THE INTELLIGENCER
Founded in 1834
Merged in 1930 with
The Ontario, founded 1870

The Intelligencer

THE WEATHER
WEDNESDAY
Mostly sunny
Low Tonight 60
High Tomorrow 80

Second Class Mail Registration Number 1718

BELLEVILLE, ONTARIO, TUESDAY, JULY 3, 1973

15c Per Copy*
Carrier Delivered 70c Per Week

War on Strikebreakers

'Law Not Criteria' Says Labor Chief

PORT ELGIN, Ont. (CP) — The executive vice-president of the Canadian Labor Congress (CLC) warned Monday that organized labor will resort to illegal activity, if necessary, to fight strikebreaking by employers.

Jean Beaudry told a CLC-sponsored labor seminar in this community about 25 miles southwest of Owen Sound: "The law is not the criteria; let's win the fight. If we have to cross the border line between legal or illegal activity, we'll do so."

The 150 union members, students at the seminar, pressed for stronger leadership to combat strikebreaking.

Discussion in the session also brought on admission from Mr. Beaudry that the 1.7-million-member CLC and the 165,000-member Canadian Union of Public Employees (CUPE) are headed for a major confrontation on the issue of admitting provincial civil service associations into the CLC.

Mr. Beaudry said CUPE, which claims jurisdiction for provincial civil servants under an earlier commitment from the congress, had been unable to bring any of the provincial civil service groups into its ranks.

The CLC has applications for affiliation from civil service associations in Alberta, Prince Edward Island and Newfoundland. A decision on the applications will be made by the CLC executive council July 11. But to admit these groups will require a two-thirds majority of council members to over-ride a CUPE veto.

CUPE has threatened a break with the congress if the provincial civil service groups are admitted.

News Briefs

York Mayor Withdraws

TORONTO (CP) — Mayor Philip White of the borough of York withdrew Monday as a candidate for Metropolitan Toronto chairman, leaving five men officially entered in the race to replace Albert Campbell, who recently announced his retirement because of ill health. Mayor White has thrown his support behind North York controller Paul Godfrey.

Air Record Broken

TORONTO (CP) — Air Canada broke its previous record for passengers flown out of the city during the holiday weekend before the event even really got under way. The airline handled 11,600 passengers on regular and chartered flights Thursday. The previous record was set June 30 last year when the airline carried 10,921 passengers.

Air Race Is Over

FORT LANGLEY, B.C. (CP) — Fred Fowler of Hawkesbury, Ont., and co-pilot Al Powell of Montreal were narrow winners Sunday in the vintage airplane race that began June 23 in Belleville, Ont. Fowler and Powell had only five demerit points in the race. Second was Paddy Graham of Calgary, who also had five demerit points but was placed second for taking longer on his flight. Scott Rowed of Calgary was third with six demerits. Demerit points were given to flyers who incorrectly estimated their arrival time on each of the legs of the flight.

Dollar Drops

TOKYO (AP) — The United States dollar dropped slightly at the opening of trading in Tokyo today and hit a record low on the Hong Kong free market. The dollar opened at 265.30 yen in inter-bank transactions at Tokyo, down from 265.35 at the close of trading Monday. About $25 million was traded in the first hour.

Raids Stepped Up

WASHINGTON (Reuter) — United States bombing in Cambodia has been stepped up as the Nixon administration works against a six-week deadline to force a ceasefire. The Pentagon disclosed that tactical air strikes by its fighter-bomber forces have increased in the last week to more than 200 flights a day from about 150. But raids by B-52 bombers have not increased, the defence department said.

Yemen Executes Six

BEIRUT, Lebanon (AP) — Six men described as saboteurs were executed Monday by firing squads in the main public square of Sana'a, the North Yemeni capital, Sana'a radio reported. A Yemeni special tribunal convicted them of murder, laying mines, barricading roads and blowing up houses and cars. Three other accused saboteurs also were tried and sentenced to death in absentia, the broadcast said.

Hurricanes Begin

MIAMI, Fla. (AP) — Alice, the first tropical storm of the 1973 season, reached hurricane strength today as it moved north toward Bermuda. The National Hurricane Centre here said Alice had winds of 75 miles an hour, one mile above hurricane strength, and was expected to pass near Bermuda late today.

Inside Your Intelligencer

It's four championships in a row for city rose grower. Page 5.

- Belleville - built conveyor system handles just about everything in Bath plant. Page 2.
- Manpower's toll-free telephone experiment starts in Hastings, Page 3.

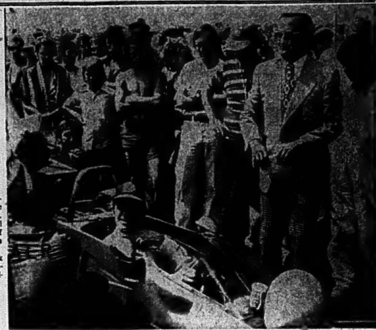

Douglas Taylor

Mosport Winner

Allan Lader in his Brabham BT-40 is shown in winner's circle as Mosport following Monday's running of the Player's Ontario Formula B race, the fourth in the Player's Challenge Series for 1973. Lader set the fastest lap of the 42-lap race on lap 16 with a time of 1:23.3, tying Bill Brack's 1971 record. He average 104.923 mph with a total elapsed time of 59:02.6. For story, see Page 12.

Ben Wicks

Dayan Vows To End Terror

TEL AVIV (AP) — Defence Minister Moshe Dayan vowed Monday that Israel will liquidate the Palestinian terrorists he said must have been behind the murder of an Israeli air attache in Washington.

He promised to strike at the terrorists "wherever they are" until they are wiped out, implying a possible stepup in the shadowy war Israeli and Palestinian agents have been waging since the Munich Olympic Games last year.

Dayan talked to reporters at Lod Airport during the arrival of the United States Air Force jet carrying home the body of the slain attache, Col. Yosef Alon, accompanied by his weeping widow and three children.

Alon was killed early Sunday outside his home in the Washington suburb of Chevy Chase, Md.

U.S. and Israeli officials said there was no positive evidence that the Palestinian guerrilla movement was responsible for gunning down Alon.

Dayan declared, however: "I don't see the possibility of anyone else" except Palestinian terrorists. He told reporters the guerrilla movement had announced over Cairo radio that one of its men had slain Alon.

Nixon to Speak on Watergate After Senators End Hearings

WASHINGTON (AP) — President Nixon will speak on Watergate "in an appropriate forum" after the Senate Watergate committee concludes the current phase of its three-pronged investigation, the White House says.

The announcement by presidential press secretary Ronald Ziegler came Monday from San Clemente, Calif., where Nixon is staying.

In Washington, meanwhile, the committee's chief counsel announced that the committee will conduct hearings every weekday from next Tuesday through Aug. 3.

The committee, chaired by Senator Sam Ervin (Dem. N.C.), has estimated it will complete by August its work on the phase involving the break-in into the Democratic national committee headquarters at the Watergate office-apartment building and the subsequent cover-up.

Counsel Samuel Dash also listed Monday the names of 20 witnesses the committee plans to call after resuming its hearings next week. Congress is in recess this week for the U.S. independence holiday.

In San Clemente, Ziegler ruled out a Nixon news conference before the conclusion of the committee's first phase. Nixon has not held a news conference since March 15 and last spoke publicly on the Watergate scandal May 22.

The presidential spokesman said he could not be specific about when Nixon plans to speak out or in what manner.

But it was the first time the White House has said that the president will respond to testimony given to the committee. Ziegler also said Nixon will not appear before the committee or before a federal grand jury investigating the Watergate scandal.

Ervin, Senator Howard Baker, the ranking Republican member, and Senator Lowell Weicker (Rep. Conn.) late last week said they felt Nixon should testify voluntarily in some manner before the committee.

None of the committee members could be reached Monday night for comment on Ziegler's statements.

Former White House counsel John Dean testified for five days last week, saying that he

NIXON
(Continued on Page 2)

Missing Men on Private Trip

VC Deny Responsibility For Canadians' Safety

SAIGON (AP) — The Viet Cong said today that they assume no responsibility for two missing Canadian officers of the Vietnam truce-observer force.

The Viet Cong indicated they suspect that the officers may have gone into Communist-controlled territory with ill intention.

The officers, Capt. Ian Patten of Toronto and Capt. Fletcher Thomson of Ottawa, have been missing since last Thursday near Xuan Loc, 45 miles northeast of Saigon.

Field reports and South Vietnamese and Canadian authorities said that they are being detained by the Viet Cong.

In the meantime, the International Commission of Control and Supervision (ICCS) made another effort in seeking the release of the officers.

The four nations in the ICCS—Canada, Indonesia, Hungary and Poland—agreed in a meeting to send a letter to the two-party Joint Military Commission (JMC) composed of the South Vietnamese and the Viet Cong, asking it to 'immediately offer its co-operation" in starting a search for the missing Canadians. The JMC also was requested to provide a guarantee of safety for the search.

It was not immediately determined when the search was to begin.

The South Vietnamese government said the Viet Cong have violated the Paris agreement by holding the Canadians.

Government spokesman Bui Bao Truc told reporters at the daily news briefing: "These two Canadians, they went out alone, they wore uniforms, and they belong to the ICCS. And while they are in Vietnam, they perform their duty. So kidnapping them, holding them, arresting them, jailing them, imprisoning them, and refusing to give information about them are violations."

Canadian Ambassador Michel Gauvin has said that no matter whether the officers were on an official mission or not they should be entitled to freedom of movement as members of the ICCS.

In a lengthy letter sent to Gauvin, Viet Cong chief delegate Maj.-Gen. Hoang Anh

VIET CONG
(Continued on Page 2)

The Weather

Synopsis: Skies are beginning to clear across southern Ontario after a weak disturbance which brought a few showers overnight. Afternoon skies should be sunny, continuing sunny Wednesday with some cloud along the Lake Erie shoreline.

TEMPERATURES

	Max.	Min.
Today	84	71
One Year Ago	61	54

European Security Conference Opens

HELSINKI (CP) — The European security conference, bringing together delegates from 35 countries, officially began its work today, setting its seal of approval on the agenda and rules of procedure agreed on by experts during months of preliminary sessions.

Secretary-General Kurt Waldheim of the United Nations called the conference an expression of "a major new trend in international affairs."

"It also represents the beginning of a new and hopeful chapter in European and world history," Waldheim told the foreign ministers representing states that range from Russia to Monaco.

The conference seeks agreement on East-West economic co-operation and freer movement of peoples as well as continental security.

Canada and the United States are represented along with European states.

External Affairs Minister Mitchell Sharp arrived for today's session after attending a celebration in London Monday marking the 70th birthday of Britain's foreign secretary, Sir Alec Douglas-Home.

Civil Rights Remain

Allende to Bring Army Men Into His Cabinet in Chile

SANTIAGO (AP) — President Salvador Allende of Chile is to reshuffle his cabinet today, and political observers say the new ministers will include military men because of the violence plaguing the government.

Allende consulted with army chief Carlos Prats and Defence Minister Jose Toha Monday night on additional security measures in the wake of Friday's thwarted coup. The talks followed the rejection by the lower house of Congress of Allende's request for state-of-siege powers.

The country was reported calm.

The cabinet shakeup was expected last week, but Allende put it off because of the unsuccessful army uprising. The shakeup stems from the impeachment by Congress of Labor Minister Luis Figueroa and Mining Minister Sergio Bitarm. Strikers at the big El Teniente copper mine accused them of not enforcing a law that promised economic improvements for the miners.

Proceedings have also been instituted against Economics Minister Orland Millas, charging him with discrimination in the distribution of food and other essential commodities, and against Interior Minister Gerardo Espinosa Carrilla following a police raid on a television station operated by the University of Chile.

The lower house, or Chamber of Deputies, voted 81 to 52 to reject Allende's request for a state of siege. The bill went automatically to the Senate, where it was also expected to be voted down. The opposition has majorities in both houses.

Allende asked for the special powers after about 100 soldiers of an armored regiment rebelled briefly Friday. Twenty-two persons were killed and 34 wounded in the fighting.

The president declared a state of emergency and warned that Chile was "on the border of a new civil war." But the opposition parties argued that Allende had sufficient powers under the state of emergency.

Under the state of emergency, the armed forces are in control of public order, and the government can ban public gatherings, censor news and order curfews. A state of siege gives the president authority to suspend civil rights and order house arrests, search and seizure without warrant.

Mounties Hunting Missing Hashish

VICTORIA (CP) — Members of the RCMP drug squad continued their search Monday for more than 1,000 pounds of hashish they alleged was either at the bottom of Quatsino Sound off Van[illegible]r Island, stashed on the isl[illegible]board two seized vessels o[illegible]n unknown third vessel.

Police and Canadian Forces personnel were guarding a converted United States minesweeper at CFB Esquimalt here while RCMP with a dog team were going over a Canadian-owned fishboat in the sound, about 200 miles north of here on the west coast of Vancouver Island.

The two ships were seized Saturday in Quatsino Sound by a joint boarding party of RCMP and Forces personnel from the destroyer-escort HMCS MacKenzie.

Alexander Derenzi of San Francisco, owner and operator of the unregistered 1947 model converted minesweeper Marysville, was in jail here along with his young crew of six women and six men, charged with conspiracy to import narcotics.

Five Canadians and two Americans from the fishboat Gondola appeared in court Saturday in Port Hardy, B.C., near Quatsino Sound, charged with conspiracy to import drugs.

The armed forces and RCMP said they joined forces to foil an attempt to transfer more than 1,000 pounds of hashish from the Marysville to the Canadian fishboat, but by Monday no drugs had been found.

Mike Paterson

Royalty at Racetrack for Queen's Plate

A record crowd of 36,000 at Toronto's Woodbine race track Saturday responded with a wave of warm applause for Queen Elizabeth and Prince Philip as the royal carriage rounded the track with its colorful escort, the Governor-General's Horse Guards in full dress regalia. Stafford Farms Royal Chocolate, an outsider on the odds board, galloped to a four-length win and the traditional 50 guineas presented by the Queen. For story, see Page 11.

Part of $2-million Giant from Belleville

Stephens - Adamson Division of Borg - Warner (Canada) Ltd. in Belleville supplied this stacker for Canada Cement Lafarge Ltd.'s new cement plant at Bath, Ont. It is a small part of a 1.75 mile, computerized system engineered in Belleville. The system, scheduled to come into operation in the fall, will handle raw materials and an annual production of 1.1 million tons of finished cement. Computerization at the plant, which will be Canada's largest, means that the whole conveyor system can be operated by one man from a central control room.

Computerized Conveyor System Soon in Operation at Bath

A year after the first components were shipped to the site, test runs will soon begin of a $2-million computerized materials handling system made for Canada Cement Lafarge Ltd.'s Bath plant by Belleville's Stephens - Adamson Division of Borg-Warner (Canada) Ltd.

Stephens - Adamson engineered and installed the 1.75-mile system that will move raw materials and 1.1 million tons of finished products through the new plant each year. Upwards of 300 people at Stephens - Adamson have been involved in the design and manufacture of the equipment that is expected to be in operation in the fall.

Equipment used in the system includes two rail-mounted bucket-wheel reclaimers, the largest and smallest of their kind made in Canada, two travelling stackers and 27 belt conveyors with a total length of 9,200 feet. The conveyor units range in width from 24 to 54 inches. Two drag chain conveyors also form part of the system.

Thousands of tons of limestone mined from a nearby quarry will be crushed and fed directly by conveyor from the pit into a 1,000 - foot long building. Silica and gypsum will be off-loaded from rail cars and trucks onto conveyors for stockpiling.

A travelling stacker with a 62-foot long boom will be used to stockpile the raw materials in the 470,000 - square - foot building.

At a rate of 500 tons an hour, a bucket-wheel reclaimer will chew into the stockpiles of limestone for processing. It is transferred to a series on conveyors for processing. A smaller reclaimer will put 100 tons of silica an hour into the processing system.

Output from the kiln will also be handled by Stephens-Adamson equipment. The kiln will be the largest in Canada and the second largest in North America. A 900-foot conveyor and a travelling stacker with an 81-foot-long boom will heap the "clinker" fresh from the kiln.

As required, the clinker will be carried to grinding mills by another conveyor system.

The longest section of belt conveyor supplied by Stephens - Adamson is a 54-inch-wide, 1,305 - foot - long unit that will carry the finished cement powder from the mills to the loading wharf at a rate of 1,000 tons an hour.

A total of 50 different sized electric motors power the system. They have a combined output of 1,105 horsepower.

With a computer programing the plant's input and output, the total system will be operated by just one man from a central control room. He will have little more to do than keep a watch on things and push a button.

Nixon

(Continued From Page 1)

believes Nixon knew of the cover-up as early as last September, three months after the break-in.

Nixon has denied having such knowledge before this spring. He fired Dean April 30, when his top aides, H. R. Haldeman and John D. Ehrlichman, resigned.

Ziegler said Nixon will not respond to a request from the Senate committee to appear, "because he feels he has the responsibility to maintain the prerogatives of the executive branch." A grand jury appearance would be constitutionally inappropriate, he reiterated.

The committee's second phase is to cover charges of unfair practices in the 1972 campaign, with the final phase concentrating on campaign financing.

Coming Events

AMELIASBURGH MUSEUM OFFICIAL Opening for 1973 — Sunday, July 8, 1973. The former church has been completely renovated and a second floor has been added. Many new displays in the barn opened in 1972. Program commences at 2:00 p.m. Tea and cookies. All welcome. July3-5-7

DECORATION DAY, SUNDAY, July 8 Belleville Cemetery. Public invited to place flowers on family graves and participate in the service at the Mausoleum 2:30 p.m. Parade forms up at cemetery gates at 2.00 p.m. July3-5-7

BUS TO GANANOQUE, SUNDAY, July 15 for 3 hour boat cruise of Thousand Islands and Alexandria Bay for supper and shopping. Telephone McGinnis Coach Tours 962-9644. Jy3-5

BUS TO NIAGARA FALLS THURSday, July 12, Picnic lunch at Welland Canal. Tour of area and Skylon ride included. McGinnis Coach Tours 962-9644. Jy3-5

Jellicoe Intruder

LONDON (CP) — Lord Jellicoe, who resigned from the Conservative government because of his admitted link with a prostitute, once said of his much-decorated army career: "The only serious military distinction I ever achieved was having a new type of assault boat named after me. It was called, I am ashamed to say, the 'Jellicoe Inflatable Intruder Mark One.'"

Canada Day Keeps Growing

TRENTON — More than 10,000 people swarmed over Centennial Park Monday celebrating the most successful ever Canada Day here.

While a collage of activities kept large audiences busy, food stands and soft drink bars were completely sold out by early evening.

Trenton Rotary Club organizers estimated the daytime crowd averaged 2,500 with this figure multiplying to more than 8,000 for evening stage performances and fireworks display.

Canada Day began five years ago when members of Trenton's Citizens' Band decided some formal celebration should be held in commemoration of July 1.

In its first year Canada Day saw about 75 friends and relatives sitting in the park listening to the band.

Since then, the festivity has blossomed into one of the most energetic endeavors in the Quinte area, drawing participants and audiences from all over the region.

Jerry Goldberg, Rotary Club member and chairman of the event, said everything "went off like clockwork - without a hitch."

The handicraft booths reported active selling with many individuals seeking permission to take part in next year's celebrations.

The men's open tennis tournament was won by a father and-son- combination, Will and Bruce Mohr.

The women's open tournament was won by Pavia Crevinka and Doris O'Dell. Novice women's tennis division was won by Kathy Crevinka and Lynn Alexander.

The invitational tyke baseball competition was won by Jets Restaurant; B division winners were Middleton Park North Stars.

Trenton to Get 103 New HOMEs

TORONTO (CP) — Ontario Housing Corp. today announced it has invited builders to submit price and design proposals for construction of 103 detached houses in Trenton for sale under the Home Ownership Made Easy H.O.M.E. plan. Builders are given until July 31 to submit their proposals.

Viet Cong Objects

(Continued From Page 1)

Tuan said his delegation had never been given notice of the officers' trip and therefore does not assume any responsibility for them.

Tuan cited several meetings between his delegation and Canadian delegates since the two Canadians were reported missing.

"On June 29," Tuan's letter said, "Col. (Charles) Simmonds confirmed that this was a private trip of the two Canadian officers, not for any purpose of the ICCS, and without an invitation from the Provisional Revolutionary Government (Viet Cong).

"At 1330 hours on June 29, our officers met at Xuan Loc with the four chief delegates of the Bien Hoa region ICCS, and the Xuan Loc ICCS team. Officers of the Republic of (South) Vietnam were also present. The meeting unanimously asserted that the two Canadian captains had gone out on their own affair, but not on any mission given by the Xuan Loc team."

The letter said therefore the two Canadian officers must bear full responsibility for their action.

"The PRG, its military delegation, as well as the ICCS, are not tied to any responsibility concerning this matter," the letter said.

The letter said that Maj.-Gen. Duncan McAlpine, Canadian military commander, later confirmed the statements made by Simmonds and the ICCS at Xuan Loc.

However, Tuan said, Gauvin then brought up the question of the Viet Cong's responsibility.

"In a meeting with me at 2000 hours on June 29," Tuan's letter said, "your excellency, while expressing the Canadian government's concern . . . and desire that we continue to grant our assistance in the search, have indicated the problem of our responsibility . . . ."

"I have explained to you that the PRG had never been given any advance notice of the two Canadian officers' trip and we did not know which side's area the two officers had gone into," Tuan said. "And I called your attention to the fact that our assistance can only be out of our goodwill only and not any tie of responsibility."

Obituaries

JOHN "Smiley" COULTER

Resident of the Roslin area for most of his life, John "Smiley" Coulter, R.R. 1, Roslin, died July 2 at Belleville General Hospital following an illness of three months. He was in his 88th year.

Born at Moneymore, he was the son of the late Mr. and Mrs. James Coulter and had farmed in the Roslin area until his retirement. He was a member of St. Paul's Anglican Church at Roslin and was an honorary member of the Moneymore LOL.

He is survived by his wife, the former Ethel Cockins, a son, Eugene of Etobicoke, and two daughters, Mrs. Horace (Eileen) Casey, RR 4, Belleville, and Mrs. Charles (Marion) Ralph of Etobicoke. A sister, Mrs. Harold (Margaret) Beattie resides at Foxboro.

Two sisters, Mrs. Donald (Lillian) Hall and Mrs. Harry (Nellie) Sloan, and three brothers, Robert, Fred and Foster, predeceased him.

The funeral will be held Wednesday, July 4 from the John R. Bush Funeral Home with service in the chapel at 1:30 p.m. conducted by Rev. Virgil Earle.

Interment, St. Paul's Cemetery at Roslin.

HARRY CARR-BRAINT

The funeral of Harry Carr-Braint was held Monday from the O'Brien Funeral Residence to St. Joseph's Church where requiem mass was celebrated by Rt. Rev. J. A. Carley. Interment was in St. James Cemetery.

The bearers were grandsons Larry, Joel, David, Harry and Norman Carr-Braint, and Jeffrey Waite.

Honorary bearers included Frank Domenico, Vincent Muldoon, Steven Garvin, William Lynch, Harry Hatfield and Thomas Flurey.

GEORGE WILLIAM FLACK

Rev. Arnold Dunlop conducted the funeral Saturday afternoon for George William Flack. The funeral was held from the John R. Bush Funeral Home with interment in Belleville Cemetery.

Thursday evening members of Eureka Lodge AF and AM 283, held a memorial service under the direction of Worshipful Master C. W. Payette.

The bearers were Don Jones, Colin Smith, Max Colden, Carl Wood, Merv James and Lloyd Brown.

HIGH OUTPUT

The manufacturing output of Ontario more than equals the output of the rest of Canada combined.

Yardmen Prizes Go Out of Town

A sailboat captain from Rochester, N.Y. drew the winning June Belleville Yardmen Benefit Fund ticket to make Sally Bell, Kingston, $10,000 richer Saturday evening.

Other lucky tickets drawn by John Fallon, a weekend visitor to Belleville investigating the harbor docking facilities and guest of Alderman Stu Meeks included: D. Brunton, Woodbridge, $3,000; B. T. Ostrom, Ameliasburgh, $3,000; and F. Hutchinson, Hamilton, $1,300.

Those selling winning tickets netted $1,000 each with the exception of the fourth place salesman who received $700.

Prizes for the July draw have been increased $500 making the third place money $3,300 and the fourth prize will be $2,000.

BIRTH

ABRAMS — Ted and Donna (nee O'Brien) are pleased to announce the birth of their daughter Nicole Annette on Saturday, June 30, 1973 at the Belleville General Hospital. Weight 8 lbs., 1 oz. A sister for Steven.

IN MEMORIAM

ANDERSON — In loving memory of a dear dear father and grandfather who passed away suddenly July 3, 1970
Wonderful memories of one so dear,
Treasured still with love sincere,
In our hearts he is living yet.
We loved him too dearly to forget.
—Sadly and lovingly remembered by daughter Betty Lou, son-in-law Tom, and grandchildren.

DORACKA — In memory of a beloved and dear husband and father, Milan who died suddenly July 3, 1971.
The blow was great, the shock severe,
We little thought his death so near.
Only those that have lost can tell,
The sorrow of parting without farewell.
—Always remembered by wife Mary and daughters Andrea and Lisa

DORACKA — In loving memory of a dear brother-in-law Milan who died suddenly on July 3rd, 1971.
—Always remembered by Anne and George.

DORACKA — In memory of our beloved son, Milan, who was taken from us on July 3rd, 1971.
—Ever remembered by Mom and Dad.

DORACKA — In loving memory of a beloved son-in-law, Milan, who died suddenly on July 3rd, 1971.
—Always remembered by Mom and Dad Pavlik.

DORACKA — In loving memory of a dear uncle and God-father Milan, who died suddenly on July 3rd, 1971.
—Always remembered by Georgia Valerie and Mark.

McKENDRICK — In loving memory of my dear husband, Basil, who passed away July 1st, 1971.
Two years have passed, dear, Basil.
Since you were called away
How well do I remember,
That sad and weary day,
Suffering much, you murmured not.
I watched you day by day,
I prayed that your dear life
Would not be taken away
—Sadly missed by his wife Mary.

ROLLINS — In loving memory of a dear husband, father and grandfather, Clarence Bernard Rollins, who passed away two years ago, July 3, 1971.
Two years have passed since that sad day,
When one we loved was called away.
God took him home — it was His wish.
Within our hearts he liveth still
—Very sadly missed and lovingly remembered by wife Bernice, daughter Carolyn, son-in-law Don, and grandchildren Allan and Ann, by son Paul, daughter-in-law Muriel and grandson Kevin.

RUSH — In loving memory of a dear husband and father Donald William Rush who passed away July 1, 1963.
The years may wipe out many things,
But this they'll wipe out never,
The memory of those happy days,
Which we have spent together.
—Sadly missed by wife Ida and family.

CARD OF THANKS

The family of the late Mrs. Edith Williams, 28 College St., East, Belleville, would like to thank everyone who sent cards and flowers. Special thanks to Dr. Patel, Dr. Cronk, the nurses on the fifth floor and in Intensive Care in Belleville General Hospital, the ambulance drivers, Mac Piper and staff of Whattam's Funeral Home, and to Rev. Roy Vessey of College Street United Church for his comforting words and calls. The kindness was gratefully appreciated.

I wish to express my sincere thanks to all my relatives, friends and neighbors for calls, cards, flowers, gifts and treats. Also thanks to Drs. P. Scott, Allen and Berry and to the nurses on level 6 for their kind care and attention during my stay in Belleville hospital.
Mrs. Phoebe Goodfellow.

DEATHS

COULTER, John "Smiley" — Of R.R. 1, Roslin, at Belleville General Hospital on Monday, July 2, 1973, in his 88th year. Dear son of the late Mr. and Mrs. James Coulter. Beloved husband of Mary Ethel Cockins. Dear father of Eugene of Etobicoke, Mrs. Horace (Eileen) Casey, R.R. 4, Belleville, Mrs. Charles (Marion) Ralph, Etobicoke. Dear brother of Mrs. Harold (Margaret) Beatty, Foxboro. Predeceased by 2 sisters, Mrs. Donald (Lillian) Hall and Mrs. Harry (Nellie) Sloane and three brothers Robert, Fred and Foster. Survived by 12 grandchildren.

Mr. Coulter is resting at the John R. Bush Funeral Home, 80 Highland Avenue. Funeral service will be held in the chapel on Wed., July 4 at 1.30 p.m. Rev. Virgil Earle officiating.

Interment St. Paul's Cemetery, Roslin.

Donations to the Ontario Heart Foundation would be appreciated by the family.

CUMMINGS, Fredrick J. — Of 88 Mayflower St., Rochester, New York, Sunday, July 1st, 1973. Beloved husband of the late Erminie Wager. Dear father of (Marjorie) Mrs. Gordon Thompson of Newfoundland. Dear brother of William, Mrs. Jessie Deparis, Mrs. Jean Hubin, Mrs. Robert Lowe. Survived by 2 grandchildren and 2 great grandchildren.

Mr. Cummings is resting at the White and Morris Funeral Home, Deseronto where funeral services will be held on Thursday, July 5, 1973 at 2 p.m. Rev. Frank Bell officiating.

Interment Deseronto Cemetery.

50 year member of AF and AM union lodge No. 9.

Masonic service Wednesday evening at 8 p.m. in the funeral home. Jy3-2t

GAGNON, Isabell May — Of Dundas St., West, Belleville, passed away on Saturday, June 30, 1973 at the Belleville General Hospital. Daughter of the late Mr. and Mrs Simon Says. Wife of the late J. Harry Gagnon. Dear mother of (Rynette) Mrs J. G. Demens, of Belleville. Dear sister of James Says, West Hartford, Conn.

Mrs Gagnon will rest at the Martyn Funeral Home, 464 Wyld St., North Bay, Ontario. Funeral service will be held on Tuesday, July 3, 1973 at 2 p.m. Dr. W. C. Kitto officiating.

In lieu of flowers, memorials to Heart Foundations would be appreciated.

Interment in Terrace Lawn Cemetery.

Funeral arrangements by Thompson Funeral Chapel. Je30-3t

GENEREAUX — Passed away at Trenton Memorial Hospital on Monday, July 2, 1973, Charles Genereaux of R.R. 4, Trenton. Brother of Mrs. (Evelyn) Casello, Trenton, Antoine, R.R. 3, Tweed and Nelson, Frankford in his 63rd year.

Friends are invited to call at Weaver Funeral Home, Trenton from Tuesday afternoon. Requiem Mass will be offered in St. Alphonsus Church, Wooler on Wednesday, July 4, 1973 at 10 a.m.

Interment Queensboro Cemetery.

FARRELL, Mr. Joseph — Of 96 Chatham St., Belleville at the Belleville General Hospital on Saturday, June 30, 1973 in his 82nd year. Dear son of the late Mr. and Mrs. Patrick Farrell. Beloved husband of Bernice McDermott. Dear father of Mrs. Duane (Donna) Freeman, Belleville, Richard, Belleville, Peter, Belleville, Mary Ellen, Larry and Joanne all at home. Dear brother of Mrs. Fred Johnson (Pauline) Rochester and Thomas of Foxboro.

Mr. Farrell rested at th O'Brien Funeral Residence, 30 Moira St. West, Belleville, until this Tuesday morning thence to St. Michael's where Requiem Mass was held at 11 a.m.

Interment St. James Cemetery, Belleville.

O'BRIEN, Carrie Lee — On Sunday, July 1, 1973, Carrie Lee O'Brien, 7 years of age. Dear daughter of Robert O'Brien and the late Jane Hannafin and dear sister of Robert, Bernie and Julie.

Carrie Lee is resting at the O'Brien Funeral Residence until Thursday morning thence to St. Charles Church, Read for Requiem Mass at 11 a.m.

Interment St. Charles Cemetery. Jy3-2t

O'BRIEN, Mrs. Jane — Of Corbyville, passed away on Sunday, July 1, 1973, in her 33nd year. Dear daughter of Mr. and Mrs. Vincent Hannafin. Beloved wife of Robert O'Brien. Dear mother of Robert, Bernie, Julie, Carrie Lee deceased. Sister of Mrs. Marvin (Carol) Miles, Marysville, Allan, Manitoba, Mrs. Norman (Joanne) Ryder, Kingston, Larry of Roslin, Edward and Ambrose both of Belleville, Mrs. Russell (Linda) Coovert, Warkworth and Judy of Belleville.

Mrs. O'Brien is resting at the O'Brien Funeral Residence, 30 Moira St. West, Belleville, until Thurs. day morning thence to St. Charles Church, Read, for Requiem Mass at 11 a.m.

Interment St. Charles Cemetery, Read. Jy3-2t

MOULT, John — Passed away on Saturday, June 30, 1973, suddenly, John K. Moult, Gananoque. Beloved husband of Gayle Brooks, Gananoque. Dear son of Mr. and Mrs. Kenneth Moult. Dear brother of Carole, Ottawa. Son-in-law of Mr. and Mrs. Walter Brooks, Don Mills.

Resting at the Bradley Funeral Home, Pine St., Gananoque. Funeral Wed., July 4, 1973. Casket to remain closed and placed in Christ Church at 1 p.m. for service at 2 p.m.

Interment Gananoque Cemetery.

In lieu of flowers donations may be made to Christ Church or your favorite charity.

LOOK!
PHISODERM 5-OZ.
Hypo Allergenic Sudsing Emollient Skin Cleanser. Cleans thoroughly. Helps protect skin and scalp dryness
Sugg. List 1.85 1.44
THIS WEEK ONLY!
OPEN ALL DAY WEDNESDAY
EVENINGS INCLUDED
Geen's Prescription Pharmacy
OVER 135 YEARS OF FRIENDLY SERVICE
Open 7 Days a Week
PHONE 962-4551—WE DELIVER
SMALL DELIVERY CHARGE ON DISCOUNT SPECIALS

PINKSTON and LUSCOMBE
FUNERAL DIRECTORS
60 VICTORIA AVENUE .. AT CHURCH ST.
DIAL 968-5735

BETTER THAN EVER!
DAILY BUFFET All You Can Eat 1.99
Mon. to Fri. 12 noon to 2 p.m.
"Something New"
FULL COURSE FAMILY DINNERS Fri., Sat., Sun. 5 p.m. to 8 p.m. Complete 2.50
SMILING FACES
A REAL MUSICAL SHOW GROUP.
DON'T MISS THEM!
DRESS
Clothes restriction in effect this week.
Fabulous Entertainment Dining, Dancing Nightly 962-9211
Sun Valley

NOTICE!
COMMENCING JULY 3RD, 1973 — FOR THE MONTHS OF JULY AND AUGUST OUR OFFICES WILL BE OPEN FROM 8 A.M. TO 4 P.M. DAILY. CLOSED ON WEDNESDAY AFTERNOONS.
JAMIESON BONE & CO.
163 FRONT STREET DIAL 968-6705

SUMMER CLASSES BEGIN ANY MONDAY
Typewriting, Or Typewriting and Speedwriting SHORTHAND
OR
POWER READING
AT
ONTARIO BUSINESS COLLEGE LIMITED
PHONE 962-0870
54 VICTORIA AVE. BELLEVILLE

WM. E. RILEY

BE A GOOD EGG...
GIVE BLOOD FOR GOODNESS SAKE.

BELLEVILLE DENTURE CLINIC*
COMPLETE AND PARTIAL REMOVABLE DENTURES DIRECT TO THE PUBLIC — REPAIRS AND RELINES
90 Day Unconditional Money Back Guarantee On All New Dentures Provided. One Year Warranty as to Adjustments On All New Dentures.
NO CHARGE FOR CONSULTATIONS
*MEMBER OF THE DENTURIST SOCIETY OF ONTARIO, AS ACCREDITED MEMBERS OUR FEES CONFORM WITH THE ETHICAL PRICE RANGE ESTABLISHED BY THE SOCIETY.
487 DUNDAS ST. W. — WESTGATE PLAZA
Business Hours: 9 a.m. to 5 p.m. Monday to Friday
Telephone 966-1793

Mother, Daughter Killed in Crash

A Carrying-vile area mother and her six-year-old daughter were killed Sunday when their car left Hastings County Road 8 and struck a culvert here Sunday.

Dead are Mrs. O'Brien, 31, of RR1, Carrying-vile, and Kerrie O'Brien, who both pronounced dead on arrival at Belleville General Hospital.

Another daughter, Julie O'Brien, 3, remains unconscious in Kingston General Hospital with head injuries. She was transferred from Belleville General shortly after the 4:15 p.m. accident.

Mrs. O'Brien's nephew, Stewart Bennett of Oshawa, was also in the car. The three-year-old suffered a head injury but is reported conscious in BGH.

Provincial Police at Belleville said the 1971 imported station wagon was eastbound along a deserted stretch of level road when it ran off the road on the north side.

The car travelled 184 feet in a ditch and levelled a fence post before continuing another 33 feet into the barn.

The accident took place about three miles east of Highway 37. Police estimated damage to the car a $2,500.

Keeping A Cool Head

Canada Day weekend will be remembered as one of the hottest on record. On Monday, hundreds of youngsters headed for Zwick's Island wading pool in search of relief. One boy keeps cool by sticking his head into a stream of water pouring from an inlet pipe while others watch in anticipation.

Collision Follows Passing Attempt

TWEED (Special) — Three people are in Belleville General Hospital following a two-car collision on Highway 37 a mile south of Thomasburgh at 5 p.m. Monday. A 14-vehicles in one of the cars walked away uninjured from the scene.

The driver of one car, Mrs. Alma Lapierre, 38, of Ottawa, suffered cuts and bruises in the accident. Her passenger, Robert Beaverstock, 14, of CFB Camp Borden suffered a broken shoulder. Driver of the second car, Thomas Horvito, 25, of Ottawa, has back injuries.

Both cars were northbound when Mr. Horvito attempted to pass the Lapierre vehicle, lost control in loose gravel and crossed the highway in front of the Lapierre car. Police say the Lapierre car rolled several times and came to rest 150 feet from the highway. It was demolished. The Horvito car shot 234 feet into a field but remained upright. It received $1,500 damage.

Alarm Box

Belleville firefighters responded to the following calls during the weekend.

Sunday — 12:32 a.m. . . . Quinte Secondary School: can of flammable fluid found outside still burning, two young persons spotted running from scene.

Monday — 7 p.m. . . . McFarlane Gendron; alarm malfunction.

Manpower Now Trying Free Telephone Calls

A year-long test in free long-distance telephone service has been launched in Hastings County by Canada Manpower.

Starting this week, county residents outside the Belleville calling area may telephone city Manpower offices through a toll-free Zenith number.

The number assigned the service is Zenith 02640.

Results of the pilot project, including its cost, will be used to study possible introduction of the service in Canada.

The test was initiated after Jack Ellis, MP Hastings, discussed it last winter with a caller on an open-line radio show in Belleville.

At that time Mr. Ellis said it was "unfair" that people contacting the Manpower office in Belleville should be "penalized" by long-distance rates.

The city Manpower centre administers an area from Amelianburgh to the northern boundary of Hastings County.

Mr. Ellis broached the issue with officials in Ottawa and Manpower Minister Robert Andras announced the test project in March.

Advertizing for the new service begins this week in county weekly newspapers.

A Manpower official in Belleville estimated there are about 9,200 families and householders in the test area.

Cards informing of the new toll-free project will be mailed this week.

However, he said, Manpower probably would want to test the feasibility in other regions before contemplating its introduction on a national basis.

56-foot Seed Spit Record Challenged

NAPANEE — This town's successful watermelon seed spitting event will be repeated this year during Hoopla Days, scheduled for July 19 to 22.

Contestants will be vying to top the 1972 record of a 56-foot spit scored by Bill Devenne in the first running of the competition.

Napanee Chamber of Commerce sponsors Hoopla Days to involve town and district organization in promotion schemes and to attract attention to the town.

The main street will be blocked off for dancing during the four days of events and the Lions Club will serve pancake breakfasts and chicken barbecue dinners each of the four days. A beauty contest and tug-of-war are among the other events planned.

Now It's Official

The people of Belleville will again have somewhere to wet their feet other than their lawn sprinklers this year as the Kinsmen Pool opened its doors for another season. Mayor Robin Jeffrey was on hand to cut the ribbon at Saturday's official opening along with Kinsmen president Paul LeBlanc (right) and pool chairman Murray Mann.

Jail Property Damaged

Richard Blake Boomhower, 27, facing a Supreme Court trial for attempted murder of two Belleville police officers, was sentenced in Napanee provincial court Thursday to 30 days in Quinte Regional Detention Centre after he pleaded guilty to a mischief charge.

Crown Attorney G. G. Wynn said $215 damage was done June 20 when Boomhower broke a desk top and window in the jail. The crown attorney told the court Boomhower has a record of similar offences in Belleville.

The prisoner has been held in the detention centre in Napanee since an April shooting incident at his Carrington Road home.

Injuries Slight In Accidents

TWEED (Special) — Two women were treated for cuts in the Red Cross Hospital in Bancroft after their car went out of control and rolled over on Highway 62, a half-mile north of the Gilmour Road at 1.30 p.m. Saturday. George Devolin, 17, of Gilmour was driving south on the highway when he swerved to avoid another vehicle. Also slightly injured was his passenger, William Devolin, 20, also of Gilmour. Damage to the car amounted to $1,000.

Friday at 5:11 p.m. a station wagon driven by Robert Blackwell, 28, of RR 5, Seaforth took out a highway sign on Highway 7 in Madoc township. Damage to the station wagon was $300.

Driver Sought

PICTON — The Picton detachment of the Ontario Provincial Police is seeking the unidentified driver of a car that struck two riders on a motorbike at Simon Block Road late Friday evening.

David Naulls, 15, of Consecon, driver of the bike, was treated for bruises. No report is available concerning possible injuries to his passenger, Connie Gainforth of Peterborough.

In Bloomfield, shortly after 6 p.m. on Friday, two girls were treated for minor injuries received when they were struck by a car. Driver was Peter Teskey of Wellington. Deborah Patterson, 13, and Nancy Patterson, 10, were hit when the westbound vehicle skidded on slippery pavement near the railway tracks.

Boys Drown Near Kaladar

TWEED (Special) — Two Kaladar boys were drowned Saturday afternoon in the Skootamatta River nine miles northwest of Kaladar.

Thomas Vanness, 15, son of Mr. and Mrs. Russell Vanness and Richard Woods, son of Mr. and Mrs. Reg Woods were dead on arrival at Belleville General Hospital after repeated attempts to revive them failed. The lads had learned to swim a week ago and were using a swimming hole at Wagar's Bridge when the accident occurred. There is reported to be a swift current and undertow in part of the river at the spot.

T. E. M. LAST & SON
CUSTOM
PICTURE FRAMING
CORNER OF SIDNEY ST.
& CLOTHIER DRIVE
PHONE 962-3526

TRAVEL REPORTER
By John Rawson

ANSWER:
Would you be interested even if we only wanted to plan a "proxy" vacation?

QUESTION:
Sure! Small or elaborate, your plans come first — no matter any little cost!

RAWSON TRAVEL SERVICE
126 BLEECKER AVE.
962-5559

A word to the wise

When it comes to hot water, using it wisely—not wastefully—makes good sense.

your hydro

CGS—7402

WE HAVE MOVED

IMPERIAL LIFE'S BELLEVILLE AREA OFFICE IS NOW LOCATED AT — SUITE 208

385 FRONT ST.

TELEPHONE: 962-5576

Life, pension and disability income plans on an Individual or Group basis.

IMPERIAL LIFE
covers you for life

FINKLE ELECTRIC LTD.
334 PINNACLE ST. DIAL 962-5331
OPEN WED. AFTERNOON FRI. NIGHT 'TIL 9

POLLITT PLUMBING & HEATING
BELLEVILLE
968-3307 968-8101

QUASAR ELECTRIC
94 SIDNEY ST. DIAL 962-5068

G&E ELECTRIC
REAR — 73 STATION ST. DIAL 962-2415

ANNOUNCEMENT
DR. J. ter HAAR
WISHES TO ANNOUNCE THE OPENING OF HIS
DENTAL PRACTICE
AT
208 BRIDGE ST. EAST BELLEVILLE
TELEPHONE 968-7985

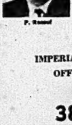

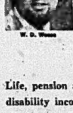

The Intelligencer

Published Daily
Intelligencer Established 1834 — Ontario 1870
A Division of Canadian Newspapers Company Limited
45 Bridge St. East
Belleville, Ontario, Canada
Gerald A. Morton: Publisher
H. Myles Morton: General Manager

New Citizens

With each passing year the international mosaic of Belleville's citizenry expands still further, to the incomparable benefit of the community

Just as the citp has grown physically, so too has the population. With this development has come a broadening cultural and ethnic heritage which enriches us immeasurably.

Last week's Citizenship ceremony is another reminder of our good fortune in this regard. It is Belleville's gain that we have new citizens from such diverse parts of the world — from as far away as China and the Philippines and the Argentine to various countries of Europe as well as from our neighbor, the United States.

These new citizens of course have been resident in Belleville and other Quinte communities for some time, but the formal citizenship ceremony is a reminder of their presence and of their contribution to the local and national scene.

Jeans Cult

The jeans phenomenon is one of the most inspiring — or uninspiring — stories of the fashion (or non-fashion) world. They are wonderful for the kids . . . or should we say they are awful? They are handy to be sure, but they are also the lazy youngster's outfit — he or she can't be bothered getting into anything else — and does that not include just about all of them? Well maybe not — after all there are still a few well-groomed sprites (if we may so call them), male and female, around. Yet, as one writer said recently, "when are girls going to get out of jeans and into clothes again?" A good question indeed, especially when there are so many who look great otherwise but have got this "anti" bee in their bonnet — that the scruffier and dirtier looking the garment, the more "in" they are, in this cool (bored) sophisticated (couldn't-care-less), materialist ("I've got everything man") era.

Wide Open Spaces

Bicycles it is plain to see, are enjoying a latter - day boom. A little while ago we mentioned a Geographic article about two young couples who rode their bikes in all weathers and across all manner of terrain from Alaska through Canada to Wyoming.

It was a distance of some 2,000 miles and was only the first stage of a monumental journey which will end, hopefully, in southernmost South America.

Bikes indeed are popular — there is the gentle exercise it involves, and contact with nature, sights and sounds — things that are largely lost within the confines of a car.

The other day too we saw further evidence of the fun and considerable distances a bike can produce — a handsome and athletic young lad of perhaps 19 with a pennant on his machine indicating he was from New Hampshire.

Vandalism

Of all the evidence of social malaise that seems ineradicable from human nature, youthful vandalism is among the most distressing. Twice last week, schools in Belleville were victims, with damage from broken windows approaching $1,000. There is little use attempting to pinpoint the reasons for this kind of conduct — it is a combination of so many things — but if it is to be curbed at all there is a clear need for greater vigilance and security, not to mention stronger discipline in the home.

Airlift

The airlift of supplies from Trenton to drought - stricken areas of Africa is something with which we can all identify. It is a reminder of our own good fortune, for few of us go without the necessities of life and seldom if ever does the natural order of things deny us such fundamentals. This is the kind of aid that should have our full support.

SUBSCRIPTION RATES

By carrier 70c weekly.
By mail in Canada $30.00 per year; 6 months $16.00; 3 months $8.50, 1 monthly $3.25 except where carrier delivery available. These areas the mail rate is $33.80.
By mail in U.S.A. and other foreign countries one year $42.00; one month $4.50
Single copy rate 15c.
Back copy rate 20c each.
Authorized as Second Class Mail by the Post Office Dept., Ottawa, Ont. Reg. No. 1714.
Member: Canadian Daily Newspaper Association; Canadian Press and The Audit Bureau of Circulation.

Link With Constituents

NDP's Mather Does His Own Question-and-Answer Thing

By RICHARD JACKSON

OTTAWA — The often unorthodox and usually inventive New Democratic MP Barry Mather of Surrey-White Rock has broken new constituency ground with a news letter to his riding that is different.

Mass mailings of "Reports from Ottawa" or "Your MP Says" or "An Accounting from Parliament Hill as these news letters from the Members to the constituents are titled variously, have been routine practice for years.

They usually take what Mr. Mather calls "the standard approach' a run-down of what the MP has been doing and saying in the Commons and its Committees.

More recently there has been the variation in the MP news letter of the questionnaire, in which the Member, asking questions on issues of the day, hopes to feel the pulse of opinion in his riding.

Mr. Mather has the novel approach of assembling the issues which most have seemed to bother his constituents . . . asking his own questions on each of them . . . and giving the answers.

The veteran MP, 10 years and five elections, sees it as a distillation of the current political issues which "bug people most". And on each he sets out his position.

He figures he gets "more mileage" out of his News Letter using this format of asking and answering the key questions himself.

The style is short and sharp and he sees it grabbing people's attention more surely than the long and windy "standard" report from Parliament Hill:

Here's Barry Mather questioning and answering himself:

Q. The Government is spending millions to promote multiculturalism. Is it right?

A. No. We have enough divisions in Canada without emphasizing differences. I'd prefer to see the money spent unifying us.

Q. The Montreal Olympics will cost hundreds of millions. Do you approve of (1) the nationalistic violence-creating Olympic spectacle and (2) the fact that Canadians will have to pay for a large part of it?

A. No to both. For a fraction of the cost co-ordinated federal-provincial - municipal programs could promote public health and fitness. I'd rather see federal funds go to the Maritimes to get a team from there in the big leagues, football or hockey. They're shut off now from this common Canadian denominator involving all the other provinces.

Q. Pensions have been raised and inflation has taken the increase. What's the use of giving out more dollars of less worth at further expense to the taxpayer?

A. I do what I can to raise pensions and reduce costs. But a cut in property or income tax for pensioners would be of more value than a raise. A $25 monthly cut in costs would be better than a $25 temporary gain in income. The money would stay home.

Q. It's reported that MPs are to get secretaries and offices in their ridings at a cost of over $2 million a year. How do you justify that?

A. I don't. I oppose it. With the NDP I help maintain our own small riding office out of the expense portion of my MP income. If the government gave me an office and secretary in my riding it would be paid for among others by Liberals, Conservatives, Socreds who do not agree with me. This would be unfair to others, unwise for me.

Q. Do you support the bilingual program?

A. I believe the two languages should be available — but we are going about it the wrong way, from the top down. I'd like all Canadian children, English and French to begin at the baby class not the civil service level, to learn to use both languages.

Q. You voted against the further five-year suspension of capital punishment. Why?

A. I proposed the first five-year suspension back in 1957. It came into effect 10 years later. I kept track of the result. It was a 65 percent increase in the rate of capital punishment administered by murderers. We live in a sick and violent society . . . capitalism. Being against capital punishment executed by murderers more than I am against capital punishment carried out by the community for the protection of liberty and safety of society.

Barry Mather's mailing of copies of Mather-questioning Mather to weekly newspapers in his riding and a number of key constituents.

It's a "one-shot thing," he says, but he expects it will create more interest than "the usual report" from Parliament Hill.

If it does, and the interest is reflected in the playback, it will likely become more than an experiment in MP-constituency communications.

Ex-President Looks at Operations of the UCS

Editor,
The Intelligencer.

On June 18, 1973, at a closed meeting of Council, I stated that this year was a year of change for the Belleville and District United Community Services. I would like to expand on this statement now, in the hope that I can clarify some of the confusion presently surrounding the UCS.

The 1973 Board began its term in mid - February with nine new Directors. At that time in my opening remarks to the board I urged that we develop a positive public relations approach in the community. We had to begin, I suggested, by opening our meetings to the public and the press and this was done. I further contended that we had to commence a process of regular direct communication with our Member Agencies, and make a commitment to involve them in meaningful ways in our decision-making process and in our monthly meetings. The Agency Review Committee has begun this process, setting up teams of Directors to liaise with the Agencies. Our Budget Manual, which establishes procedures for communication between the UCS and the Agencies is now in the process of being revised and it is my hope that the changes will formalize the open and direct style of communication we have begun. It should be added here that the UCS Officers requested our Executive Director that minutes of our meetings in summarized form, be sent to the lay and professional heads of Agencies and to the Mayor, but this has not yet been achieved.

For the first time in at least four years the 1973 UCS has made a concerted effort to engage in social planning by forming a Social Planning committee comprised of several of our Directors and other interested citizen volunteers.

This committee, ably led by Mrs. Virginia O'Rourke, is seeking to focus attention on existing and anticipated community needs, and has already stimulated action in the Health services field. A general meeting of persons involved in providing Health Services has been held and this group elected a Study Committee to investigate the feasibility of founding a Regional Health Council and it is presently making a detailed study of area health needs and services.

The Social Planning Committee has been investigating the need for comprehensive counselling services in the community and it has taken an active supportive role with the citizens' Bureau which presently provides financial and para-legal counselling to a large number of area citizens. Support and encouragement has also been given to the Consumer Education Branch of the Citizens' Bureau which has recently published its highly acclaimed booklet "Dollars and Sense".

It should be noted here that the success of the Citizens' Bureau is primarily a result of dedicated efforts of its staff, and that the UCS is only a legal sponsor of the project. After a period of severe confusion at the beginning of 1973 in which several members of the LIP staff resigned, the 1973 UCS Board assumed the legal sponsorship of this project, took control of the funds (hitherto held in our Executive Director's trust account) and worked with the staff to refocus the project along lines which could be readily attained. In just three months the project has developed to its present stage and has received praise from numerous persons in this community and across the province.

At the end of 1972 the UCS board decided to exclude the YMCA from the 1974 appeal, a move I considered to be detrimental to the community's interests and I expressed my disapproval on numerous occasions in Board meetings. Though I had lost a battle in 1972 I pushed for reconciliation in 1973 and I am pleased that our 1973 Board has acted to accept the Y's application for admission to the 1974 Appeal, and that we are now working together cooperatively in a climate marked by goodwill and mutuality.

I am (obviously) proud of the accomplishments of this year's UCS board and my own involvement in these projects. We have struggled through four crises — the threatened close-up of the LIP project, the Y reinstatement, an expression of no-confidence in the Executive Director by one Director, and a recommendation by the Executive Officers and four other directors that the Executive Director resign or be terminated. The President and the 2nd Vice-President have resigned, expressing a lack of confidence in the Executive Director. I suspect that a fifth crisis has begun. The present problem is compounded by the fact that the Agency has not yet enlisted a 1974 Campaign Chairman.

In closing I would like to thank all those persons who have worked with me during this year and in the previous years. May I also thank the Council for the constructive concern and criticism expressed during the June 18 meeting.

HUGH PEPPER

LOOKING BACKWARD

GLEANINGS FROM OUR FILES OF BYGONE YEARS

20 YEARS AGO

July 3, 1953

The mixed doubles tournament of the Belleville Bowling Club had 50 rinks in attendance from Kingston, Madoc, Trenton, Stirling, Brighton, Campbellford and Belleville.

With the completion of organization of the unit, Major Alpin O. Drysdale, Commanding Officer of No. 27 Technical Squadron, RCEME (Reserve), has relinquished his command. Capt. Robert Murphy, a former RAF flight lieutenant and now business methods supervisor with Northern Electric Co. succeeds him.

30 YEARS AGO

July 3, 1943

Urging a new world order of opportunity for the youth of tomorrow, Rev. G. G. Wright, called upon fraternal organizations to walk hand-in-hand with the church in order that the problems of peace might be secured for all time. He was the principal speaker at Christ Church during the annual Masonic Church service attended by officers and members of Moira Lodge No. 11, the Belleville Lodge No 123 and Eureka Lodge No. 283.

40 YEARS AGO

July 3, 1933

Ald. Clifford Walker and family will spend the summer at their cottage at Weslemkoon.

Mayor T. Y. Wills is spending a weekend in Toronto.

50 YEARS AGO

July 3, 1923

Twenty - one happy boys left for the community camp at Moira Lake where they will spend three weeks. The camp leaders are Hary Gilbert, Harry Post, Austin Walters, Cecil Facer, and R. B. Morden. William Fitzgerald is the cook.

Pen. Security Is Weak

Montreal Le Devoir: When dangerous criminals start escaping over penitentiary walls in droves, it is time for rapid and energetic action by authorities.

When, in effect, the public does not have the assurance that a solid wall separates them from prisoners considered dangerous, it will exercise uncontrollable pressure on all those involved in the administration of justice. . . .

Solicitor-General Warren Allmand must recognize fully that the crisis in the prisons is having dangerous repercussions in the administration of justice.

All evidence points to the need for an inquiry. Certain aspects already leap to the eye and Mr. Allmand has made reference to them. On one hand, the overcrowding of some prisons. On the other, the principles used for classification of prisoners. However, the incidents which have taken place at the famous "special correctional unit" (near Montreal) since Jean-Paul Mercier first stayed there merit particular examination. A glance at the unbelievable security resources at this institution, leads one to believe that it would be almost impossible for an escape to take place without the collusion of one or more guards. . . .

The Quebec Provincial Police, in possession of precise information concerning existence of an escape plan, advised the prison's administration ahead of time to double the guards. . . . This surveillance . . . was never put into effect. . . . These indications have already forced Mr. Allmand to order an inquiry commission to give priority to finding out whether a conspiracy existed among one or several guards to permit Mercier's escape. The inquiry should reveal, moreover, whether a similar plan existed which facilitated Mercier's first escape last August. In effect, it is certain that if certain guards had consented then to helping Mercier and his group escape, they could no longer refuse their aid to a criminal who could, at any time, reveal their collaboration and thus ruin their reputations. . . .

That an escape takes place from time to time is nothing but normal: It is the disagreeable but necessary proof that the penal system has not completely emptied prisoners of the incoercible need for liberty. What confounds the reasoning is that the system succeeds neither in rehabilitating nor guarding its prisoners. It is this absurdity that must be eliminated or Mr. Allmand will perish under the combined attacks of civil liberties organizations and outraged citizens.

Cambodia Bombing

By BRUCE LEVETT

WASHINGTON (CP) — A grave clash between Congress and the White House has been initiated by President Nixon's veto of a $3.4 billion supplemental spending bill which shortly may be followed by another split affecting government operations.

Shot down by Nixon was a spending bill which carried an amendment banning use of U.S. funds for bombing operations in Cambodia. The bill also covered many federal expenses for the fiscal year which ends Saturday.

Now the stage is set for another Nixon veto which, if it comes, can impair the orderly conduct of the country's business.

The House of Representatives, mustering its biggest anti-war vote yet, wrote the same anti-bombing ban into a crucial continuing resolution which would allow federal agencies to function in the coming fiscal year until Congress can clear appropriation bills.

The vote, which sent the continuing legislation to the Senate, was 240-172. The Senate is expected to adopt it, along with its anti-war amendment, before the July 4 recess. It, too, likely will be vetoed.

If it is, the president will have vetoed two crucial spending authority bills to preserve what a majority of Congress feels has been illegal bombing activity over Cambodia.

Without so much as a continuing resolution, says Congressman George Mahon, chairman of the House appropriations committee, the U.S. would—from a financial standpoint—come to a "grinding, screeching halt—fall flat on its face."

Responsible government officials say the government probably could operate fiscally for two weeks or so before finding itself hamstrung.

Senator Thomas Eagleton, a Missouri Democrat and one of the chief supporters of the anti-bombing provision, says any decisions which would tie up the government over the issue are "up to the president."

If Nixon vetoes the continuing resolution, the senator says, "he would be deciding that the bombing of Cambodia is more precious than the functioning of the totality of American government. That would be grotesque."

Nixon says that to cut off the bombing funds would be to lose all chance of a negotiated settlement in Cambodia—a settlement few observers here see as imminent.

Anti-bombing factions say they will include such amendments "again and again and again" in whatever legislation offers an appropriate vehicle, "until the will of the American public prevails."

Nixon has pleaded that the supplemental funds vetoed along with anti-war amendments are vital to the orderly continuation of governmental business.

Unless some solution not apparent at this stage is forthcoming, either Nixon or the Congress, will have to compromise or back down on this issue.

Today In History

By THE CANADIAN PRESS

July 3, 1973 . . .

The city of Quebec was founded by French explorer Samuel de Champlain 365 years ago today—in 1608—the first settlement in New France. It was more than a century since Columbus had reached America. For a number of years after its founding Quebec was just a trading post, reached only by a perilous route. Twenty years after the founding of Quebec it had hardly more than 100 inhabitants and scarcely six families who devoted themselves to farming.

1962—France proclaimed Algerian independence.

1954 — Food rationing ended in Britain after more than 14 years.

1941—Premier Josef Stalin of the Soviet Union announced his scorched earth policy during the Second World War.

1909—A fire at Cobalt, Ont., left 3,000 of the 6,000 residents homeless.

323—Emperor Constantine won the battle of Adrianople and reunited the Roman Empire.

Bible Digest

by H. B. DEAN

"As for me, I will call upon God; and the Lord shall save me." — Psalm 55:16

So much depends on whether we elect to call on Him or continue in our own way. "Whosoever shall call upon the name of the Lord shall be saved."

Best Grower's Secrets Are Few and Simple

By BRIAN AMARON
Staff Reporter

Jim McLeod says it's not the things you do that produce championship roses. Instead, it's the things you don't do.

And he should know. The Hastings Drive resident won his fourth consecutive sweepstakes Saturday as the finest over-all gardener at the Belleville Garden Club's annual Rose Festival, held at Centennial Secondary School.

Despite 870 entries, Mr. McLeod's selection of roses won him top prize in three different categories along with the Belleville Yardmen Silver Tray as sweepstake winner. Asked to explain his success, he said: "Others do things I don't do."

He went on to offer three pointer he's picked up since planting his first roses and begonias after moving to Belleville in 1957.

"I use an old hand-duster instead of squirting liquid on the plants," he began. "It's also quite important to have good soil. I plant bone meal, soil and peat moss in the hole when I am planting a flower.

"Also, it's important with roses not to give them a light watering. They're deep rooted. You should water them less frequently but give them a lot so it can reach the roots."

A federal civil servant for years, Mr. McLeod is now secretary of the Moira Conservation Authority where he is able to keep up with the latest developments in horticulture. Ongoing research by the federal and provincial governments offers a continuous flow of information on new plant varieties, insect control and growing methods, he says.

Some 1,000 visitors toured the gymnasium and cafeteria during the two-day show. A busload of 87 from Ottawa spent an extra hour in the school Saturday, so impressed were they by the local exhibits.

The Garden Club, formerly the Belleville Horticultural Society, had its own booth with 850 roses on display. Several orther organizations also had booths and a trellised restaurant in one corner of the gym completed the scented setting.

Among Rose Festival award winners were: Mr. McLeod, sweepstakes winner, most points flower section, most points house plants and most outstanding house plant; G. Brinning of Cobourg, best named floating rose and sweepstakes first runner-up George and Gertrude Kennedy of Cobourg, best red rose and queen of the show; Tina O'Sullivan of 248 College St. W., best grandiflora rose, R. Badgley of 130 Henry St., best arrangements in the open division; Helen Taylor of 250 Bleecker St., best arrangement in the intersociety division; J. McCulloch of 250 College St. W., most points Peace family and Cecil Becker of 238 Parrott Dr., best bicolor rose in show.

There were also 23 awards given to entrants in the African Violet portion of the festival.

Quene of the show went to a Dapper Dan grown by Edith Stanton while Beulah Sills, president of the African Violet Club, was sweepstakes winner with most points.

Mrs. Stanton also had the best white violet and Mrs. Sills the best Geneva violet. Best arrangement went to Mrs. J. Laundry of RR 10, Picton, only non-Belleville entrant in the show.

Lillian McCoy contributed the best dish garden and purple violet. Eileen Easton had best minaiture and rhapsody violets. Ruby Ticehurst had best pink and Tommy Lou violets and Marion Lambourne best unnamed violet.

Everything's Coming Up Roses

Jim McLeod holds one of his prize winning roses, a Woburn Abbey Irish variety, on silver tray he won as top point getter in the Belleville Garden Club's Rose Festival '73. Secretary for the Moira Conservation Authority, Mr. McLeod has won the sweepstakes trophy four years in a row. The secret? Dusting, bone meal in the soil and plenty of water, he says.

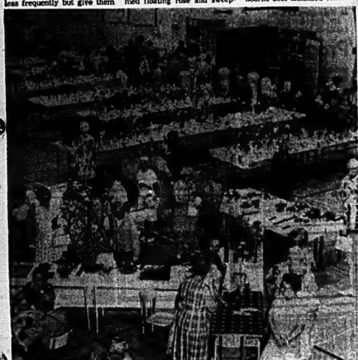

Garden in the Gym

spectators enjoy flower exhibits and relax in an impromptu restaurant at Saturday's opening day of the Belleville Garden Club's annual Rose Festival, held in Centennial Secondary School gymnasium. The two-day show attracted 870 rose entries and several hundred African Violets grown in gardens throughout the Quinte area. More than 1,000 attended the festival.

Dairy Bar Robbed, Campers Charged

PICTON — Crowds who packed Lake Ontario beaches and forced nearby motel owners to turn people away over the Canada Day weekend apparently decided to enjoy their three days of life in the sun.

Provincial Police reported few incidents in and around Outlet Provincial Park despite a complete lack of campsites by Friday night.

Even private camping facilities were filled to capacity as thousands enjoyed the first long weekend of summer.

Most offences involved liquor, Picton OPP said. Several minor thefts were also reported.

Only serious incident took place early Monday morning when a Ministry of Resources truck on night patrol passed a car parked near Hawker's Dairy Bar, located near the entrance to outlet Park.

The truck's driver noticed a youth behind the wheel of the car, soon joined by two other youths running from the ice cream shop.

The car sped away but the ministry driver noted the licence number. Police were called in and three persons, all campers at the park, were charged with break, enter and theft.

The three are Patrick Munnings, 21, of Cherry Valley, Paul Currie, 19, of Scarborough, and Timothy Leblond, 21, also of Scarborough.

Missing from Hawker's was a quantity of foodstuffs.

Car Rolls Into Lake

WELLINGTON — A tow truck was called in this morning to free a half-submerged car pinned on rocks on the shore of Lake Ontario.

The car rolled down a 12-foot embankment into the water at 9.30 p.m. Sunday when a young Wellington boy, moving it backward in the driveway to provide more room for a family barbecue, lost control.

The boy, 12-year-old Joseph Courneyea of 314 Water St., jumped out halfway down the hill. The car crossed a roadway before plunging into the lake.

Joseph told police he placed the gear lever in neutral to start the car moving. When he tried to put it into park, it would not go, he said.

Joseph is the son of Mr. and Mrs. Donald Courneyea.

"Daddy, Who do you love most?"

"I love everybody the same" . . . and not one at a time, either. So why not protect them the way they live . . . all together.

Metropolitan Life's Anniversary Family Plan offers just such protection in one package—of you, your wife and children — even those to come. Let me explain to you how this low-cost plan can be worth, initially, $34,000 to your family in total payments over 20 years. A 25-year old man pays as little as $15.40 a month for this new plan. Call me today.

J. Reginald Massie
Representative

Metropolitan Life
385 Front St., Belleville
962-9147

We sell life insurance. But our business is life.

URGENT SALE
Thursday, July 5
FROM 5 P.M. TO 9 P.M.
FINE VALUABLE
PERSIAN RUGS
AND OTHER RARE RUGS FROM ANATOLIA, CAUCASUS AND PAKISTAN
INCLUDING COLLECTORS' PIECES

Following the contracting of some 2,000 Oriental Rugs this past year somee 5 bales are left from unclaimed shipments, private consignors, importers and surplus stock. To bring up to date and balance our accounts this sale is being held in Belleville.

SALE AT
CLUB CEDARS CANNIFTON ROAD
M. A. Haffejee — Ottawa — Phone (613) 733-0082

Can IDB help you?

H. A. Sheldon
One of our representatives will be at Belleville Four Seasons Hotel
Tel.: 968-3411
On Thursday, July 5th, 1973

If you require financing to start, modernize or expand your business, and are unable to obtain it elsewhere on reasonable terms and conditions, perhaps IDB can help you.

idb INDUSTRIAL DEVELOPMENT BANK
797 Princess Street
Kingston, Ont. Tel.: 549-1531

Fragile Fuchsias Made it to Show

Transporting fuchsias is a bit like taking a cake out of the oven. Breathe too hard and all those hours of preparation are likely to collapse before your eyes.

Thus it was no small accomplishment to see John Follen's display of potted fuchsias being gently wafted by breezes in Centennial Secondary School Saturday and Sunday.

The flowers themselves hang upside down from curved stems, dangling over the edges of large flower pots. Those in containers Mr. Follen had suspended from a basketball net support drooped a foot, obscuring their pots in green and a variety of brilliant colors.

Mr. Follen, a teacher at Loyalist College, had to take the flowers to the school from his home at 214 Victoria Ave. He said a stroke of luck made it all possible.

"I found some five-gallon drums that the pots fitted into perfectly," he explained Saturday. "The flowers were draped over the edges where they weren't touching anything. If they sit on something, they'll break very easily."

His good fortune resulted in one of the most attractive displays at the Belleville Garden Club's annual Rose Festival. Fuchsias, however, were in somewhat of a minority as 870 roses and hundreds more African Violets dominated spectators' attention.

Mr. Follen had a minority status as well.

"There's only a couple of other people in this area I know of who grow fuchsias," he said, "and I'm not sure who they are."

He cultivates about 30 varieties in his back yard garden, tending them every morning before going to work. They require special attention, preferring sunshine only in the morning and cool locations protected from the wind.

Most fuchsias found in North America were developed in California. Over 2,000 varieties exist in the world.

For many years, they were one of the most popular types of flower grown in England. But a case of mistaken identity nearly curtailed their existence.

"During World War I, people were growing their own tomatoes," said Mr. Follen. "Then they started to die. It was discovered the cause was white flies, the same kind that attack fuchsias. People thought it was the fuchsias that were causing all the flies so they blamed them for the tomato problems."

Special sprays have since been developed to fight white flies. Mr. Follen said the extra care needed to grow fuchsias — including continual spraying — is well rewarded each time the flowers bloom.

SLIDING WINDOW SCREENS AND SCREENING CUT TO ORDER
SMITH DOMINION HARDWARE
314 FRONT STREET DOWNTOWN BELLEVILLE
Free Parking Stamps with any purchase. Park in the New Upper Front Street Attendant Operated Municipal Parking Lot and Use Our New Rear Entrance.

HELP PREVENT BICYCLE THEFT!

On July 7th The Belleville Insurance Agents' Association will have a booth at the Quinte Mall and the East End Plaza between the hours of noon to 4 p.m.

Bring your SOCIAL INSURANCE NUMBER with you and have it ELECTRICALLY ENGRAVED FREE on bicycles, cameras, radio, etc. This program is known as

'Operation Identification'

In the event of a theft, and recovery of the article by the Police, they will then be able to identify the rightful owner and return.

This program is sponsored by the following members of the

BELLEVILLE INSURANCE AGENTS' ASSOCIATION

JACK H. ALLIN LTD.; BARRETT & BENNETT INSCE. AGENCY LTD.; DON J. BARRETT INSURANCE; BURR INSCE. AGENCY; BURROWS & McLURE INSCE. AGENCY; C. D. CROSBY INSCE. LTD.; DAVISON & DAVISON; JAMIESON BONE & CO.; JOYCE INSCE. AGENCIES LTD.; MARSH INSCE. LTD.; CLARENCE D. FUZZEN INSCE.; LORNE McDOUGALL INSCE. AGENCIES LTD.; J. J. RAYCROFT & SON; ALBERT VANREEWYK GENERAL INSURANCE; WOODS & NOBES INSCE. AGENCIES; FORD GAINFORTH INSCE; FRANK DOWNEY INSCE.

25% OFF Jetliner the fashion luggage
FLITE 69 SERIES

SAVE FROM 6.24 TO 14.99

- Expanded vinyl soft side panels, if fully packed means more protection to contents
- Top quality Coates & Clarke double track zippers for trouble free closure
- Soft to the touch wire reinforced handle, comfortable to carry. Extremely strong
- 8 fashion colours for men and women
- [illegible]
- [illegible]

Jetliner FLITE 69 series

Style	Size	Description	Regular	Reduced	Saving
69 14	14x14x6	14" [illegible] Shoulder Bag	$24.95	$18.71	$ 6.24
69 16	16x16x7	16" [illegible] Shoulder Bag	29.95	22.46	7.49
69 20	20x13x7	20" [illegible]	32.95	24.71	8.24
69 22	22x16x7	22" Flitette	37.95	28.46	9.49
69 25	25x18x8	25" Flitette	44.95	33.71	11.24
69 27	27x20x9	27" Flitette	49.95	37.46	12.49
69 29	29x22x10	29" Flitette	59.95	44.96	14.99
69 50	[illegible]	50" Flitebag	59.95	44.96	14.99
69 39	[illegible]	39" Flitebag (Men's)	54.95	41.21	13.74

— OPEN ALL DAY WEDNESDAY —
LESLIE'S SHOE STORE LTD.
255 FRONT ST. BELLEVILLE

Engagement

The engagement is announced of Rana Diane, daughter of Rev. and Mrs. Anzel Shoults, Oak Grove, Missouri, to John E. Maracle, son of Mr. and Mrs. Garnet Maracle, Syracuse and grandson of Mrs. Mark Maracle of Deseronto. An August wedding is being planned.

Madoc Seniors Picnic

In celebrating "Senior Citizens' Week, members of the Madoc and District Senior Citizens' Club No. 473 were invited to attend Divine Service at St. John the Baptist Anglican Church. The Service was conduced by Reverend Thompson.

The Club was invited by the Moira River Conservation Authority to the Annual Senior Citizens' Picnic at the O'Hara Mill picnic grounds Wednesday of that week.

A picnic lunch was served at noon by the Anglican women of Madoc. Over 400 seniors from Belleville, Foxboro, Cannifton, Corbyville, Tweed, Madoc and the surrounding area attended.

A program of music, songs and dances was presented by the various clubs, with Guy Hughes, president of the authority, as chairman.

Speeches were given by Cecil Woods, Reeve of Madoc Township; Graham Bell, Reeve of Marmora Township; and Horace Casey, Warden of Hastings County, and other dignitaries.

A square dance, put on by the Belleville Club was presented.

The Madoc Club's contribution to the program was mouth organ music played by Mr. Bandy, who also accompanied his brother and sisters in a step dance.

Also, Madoc's own Hawaiian girl, Hilda, complete with grass skirt and lei, did a native dance for spectators.

The guests took tours through the O'Hara House, the Schoolhouse and the Shingle Mill.

Following the picnic, the local club held a short business period in the United Church basement. Plans were made for a bus trip to Kingston June 27. Members should bring their own lunches. A bus will leave from the United Church at 9 a.m.

Weddings

Magee — Brownson

Carol Joyanne Brownson and David James Magee were united in marriage Saturday, June 16 at Bridge Street United Church.

Rev. George Ward performed the ceremony.

The bride's parents are Mr. and Mrs. Angus Brownson, Marmora and the bridegroom is the son of Mr. and Mrs. Gordon Magee, Belleville.

Given in marriage by her brother-in-law, Winston Brown the bride wore a floor length silk nylon over net gown. A long veil trimmed at edges with lace fell from her lace tiara headpiece. She carried a bouquet of red sweetheart roses, white 'mums and heather.

Stephanie Cheslik, maid of honor wore a long gown of white flocked organza with sprays of pastel and carried a bouquet of daisies, mums and lily of the valley.

Bridesmaids, Sharon Magee sister of the bridegroom, and Bonnie Burley were dressed identically to the maid of honor and carried daisy, mum and lily of the valley bouquets.

Cynthia Brown, niece of the bride, was flower girl, and carried identical flowers in her basket.

Best man was James Kaiser. Larry Magee, brother of the bridegroom, and Wayne Maskalyk ushered guests.

Following a reception at the church, Mr. and Mrs. Magee left for their wedding trip to Niagara Falls.

The couple will reside at 71 Moira St. East, Belleville.

MR. AND MRS. DAVID MAGEE

MR. AND MRS. KENNETH McDONALD

McDonald — Netzel

Cherry Valley United Church, Cherry Valley was the scene of the recent marriage of Constance Beth Netzel and Kenneth William McDonald.

The bride is the daughter of Mr and Mrs. John P. Netzel, Cherry Valley. The bridegroom's parents are Mr. and Mrs. James I. McDonald, of Belleville.

Rev. James McKay performed the ceremony.

Given in marriage by her father, the bride wore a full length gown of satin peau de soie with a wedding band collar, empire waistline and long sleeves. The chapel length veil of pure silk illusion fell from a flowered headpiece. She carried a cascading bouquet of red sweetheart roses, stephanotis and baby's breath.

Mrs. Donna Robinson, maid of honor and sister of the bride, wore a long printed blue gown and carried a basket of blue tinted carnations.

Bridesmaids dressed the same as the maid of honor, were Kim Netzel, sister of the bride and Mrs. Brenda Johns of Oshawa.

Best man was Peter Robinson, brother-in-law of the bride. Ushers were Graydon Flindall, Belleville and Mike Johns, of Oshawa.

Following a wedding dinner held in the church hall, a dance and reception was held at Wellington Legion.

Mr. and Mrs. McDonald will reside in Lindsay.

Spicer — MacDonald

Rev. David Murphy married Catherine Ann MacDonald and Douglas Alexander Spicer June 16 in St. Columba Presbyterian Church.

The bride is the daughter of Mr. and Mrs. Stan MacDonald, of Belleville. The bridegroom is the son of Mr. and Mrs. Alvin Spicer, Belleville.

The bride, given in marriage by her father and mother, wore a floor length flocked over taffeta gown with empire waistline and long puffed sleeves. Her Juliette headpiece was attached to an elbow length veil. She carried a bouquet of pink roses, daisies, stephanotis and baby's breath.

Maid of honor, Marilyn Brown, wore a long pink seersucker gown. She carried a white basket of pink mums, carnations and baby's breath.

Mrs. Jane Mason, Mary Rooke and Debbie MacDonald, sister of the bride, the bridesmaids, were dressed identically to the maid of honor except in pink and white check seersucker.

Flower girl, Sharon Green, cousin of the bridegroom was dressed identically to the maid of honor and carried a similar basket.

Albert Coles was best man. Ushers were Larry Mason, Bill Hodge and Don MacDonald, brother of the bride.

Glen Spicer, nephew of the bridegroom, was ring bearer.

A reception was held at Belleville Shrine Club.

Following their wedding trip to Pocono Mountains, Pennsylvannia, Mr. and Mrs. Spicer will reside at 97 Bridge St., Apt. 4, Picton.

MR. AND MRS. DOUGLAS A. SPICER

Alcoholism 'Progressive'

"Alcoholism is an illness of the whole person. An alcoholic deteriorates physically, morally, mentally, and socially," said Ben Garrett, head of the department of addiction studies at the Peterborough Civic Hospital.

Mr. Garrett addressed 'Spring Ladies Night' in the Kiwanis Centre.

Peter Ramsay, who has brought great honor to the area and chosen to receive a Citizenship Medal for Ontario, was also present.

Mr. Garrett gave the shocking statistic that in one out of every 15 homes there is a person addicted to alcohol.

Although Mr. Garrett personally believes that for some people their first drink is an alcoholic drink, he said that one reason alcoholism is so common is that there is no way of testing to find out who would become an alcoholic and who would not.

It is a progressive illness, often taking a good 20 years to develop. From his own personal observation, Mr. Garrett says research has disclosed no common factor among the addicted.

Having had five years experience working in alcoholism recovery houses, he has observed that the chronic alcoholic needs to be given hope first of all— to realize that they must have something other than a medical cure. Once the hope is established, the alcoholic must want the change if he's sure there is hope of change. The third important step is for them to be able to talk their problem over in the light of the life they might have if they could overcome their problem. He reported that the alcoholic's average stay in a recovery house is 75 days.

Quinte Cuisine

Mrs. Martha Golka has cooked for a family of seven children. Her favorite recipe for cabbage rolls which she has cooked now for 31 years was handed down from her mother. Her children are: Mrs. Carol Guest, Mrs. Sandra Haines, Debra Golka, Robert, J. R., Donald and Wayne Golka. Mrs. Golka's hobbies are reading and knitting.

2 lbs. ground round steak
2 cups cooked rice
1 tbsp. cumin powder
1 tsp. chile powder
1 tsp. cinnamon
shake of garlic powder, salt to taste

Method: Mix all together. Remove core from cabbage. Pour boiling water over cabbage, cover and let stand for 5 minutes. Drain. Remove leaf at a time. Place 2 tbsp. meat mixture on each cabbage leaf. Place in a large casserole or a small roast pan. Pour can of tomato juice or tomatoes over rolls and bake at 300 degrees oven. Serve with a tossed salad.

Know a good cook? The Intelligencer is looking for women in the area who are willing to share their favorite recipes with the community. Write The Women's Department, The Intelligencer.

Slick Trick

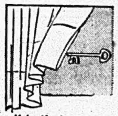

● If the side of a curtain refuses to hang straight, weight it by inserting an unused key in the corner of the hem. This also works for light or medium weight draperies, and several keys can be used to straighten uneven folds.

Canadian Food Prices Compared

By JEAN SHARP
CP Women's Editor

Prices of both sirloin tip roasts and ground chuck rose about 10 cents a pound in the last month in several Canadian cities while prices on pork and frozen cod dropped by about the same amount.

The prices of 17 common food items have been checked in three cross-Canada Surveys by The Canadian Press, conducted four weeks apart.

There are no spectacular changes, but many items continue the upward climb, a few cents at a time. One of the most consistent rises this month was in egg prices, up in nine cities by amounts ranging from one cent in Ottawa to eight cents in Winnipeg.

The surveys, conducted where possible in large supermarkets, included the following foods: One pound each of sirloin tip beef, all-beef wieners, entrecut loin of pork, first-grade chicken, ground chuck, frozen cod fillets, first-grade butter, tomatoes, frozen green peas, apples and drip coffee.

Also checked were a dozen white, medium eggs, a quart of homogenized milk, one 24-ounce loaf of sliced white bread, 10 pounds of first-grade potatoes, a 24-ounce can of first-grade halved pears, and five pounds of white granulated sugar.

The surveys are not intended to compare prices from city to city. Brands may vary, and some items were unavailable in some cities on the dates checked. Sometimes the quantities in a can or package cannot be matched in all cities. In such cases, the amounts usually offered for sale were checked.

In the first survey, the lowest price for each item was noted. In subsequent surveys, the same brand was checked for comparison.

Some of the findings:

MONTREAL — Five prices went up and four down from last month, but only one was down from its price two months ago. That was sugar, which dropped four cents to 72 from 76. Sirloin tip went up 10 cents to $1.83. Frozen cod fillets are $1.07 a pound, down seven cents from May but up 27 cents from April.

A Dominion Store official said the wholesale price on sirloin tip has risen, partly because of an attempt to encourage people to buy cheaper cuts, which sell slowly.

TORONTO—Ten prices went up, four remained the same, and none went down. Ground chuck went up nine cents to $1.08 a pound. Eggs rose seven cents to 71 cents a dozen. Tomatoes went up 10 cents for the second consecutive month to 79 cents a pound.

QUEBEC — Ten pounds of potatoes cost $1.09, soaring from 98 cents in May and 77 cents in April. Seven prices rose, six dropped and four stayed the same. Ground chuck rose 18 cents a pound to $1.07. Cod dropped to 92 cents from $1.19 a month ago, but not back to its 86-cent April price.

HALIFAX—Pork came down seven cents a pound to $1.12, and potatoes dropped 10 cents for 10 pounds to $1.19. Tomatoes came down six cents to 73 cents a pound. Otherwise, Halifax broke about even, with six items rising and eight staying the same. In terms of a percentage of total cost, the largest rise was four cents on frozen peas that went back up to their April price of 26 cens after a drop to 22 cents in May.

ST. JOHN'S, Nfld.—Ground chuck here dropped from $1.18 a pound to 95 cents. Frozen cod fillets dropped six cents to 68 cents. Sirloin tip and loin pork prices were unavailable on the survey shopping day. Wieners, milk, canned pears, sugar and butter prices were all unchanged.

OTTAWA—Chicken dropped 15 cents a pound to 54 cents. Potatoes went up eight cents to $1.09 for a 10-pound bag from an April price of 99 cents. Ground chuck, eggs, tomatoes and coffee all rose.

LONDON, Ont.—The price of sugar dropped five cents to 74 cents a pound, frozen cod fillets dropped to 92 cents from 99. Frozen peas went up seven cents to 34 from 27. Beef stayed about the same, $1.74 for a pound of sirloin tip, up only two cents, and 79 cents a pound for ground chuck, the same price as last month.

WINNIPEG—The price of pork roast dropped six cents to $1.58 a pound. Chicken dropped to 59 cents from 64 cents. Seven items went up: sirloin tip, ground chuck, frozen cod, eggs by eight cents a dozen, milk, potatoes, tomatoes and apples.

REGINA—There were some fairly large changes here. Ground chuck came down 20 cents a pound to $1.08. Potatoes came down 19 cents to $1.59 for 10 pounds. Tomatoes went up 14 cents to 49 cents a pound. Apples went up 16 cents to 49 cents a pound. Frozen peas went up six cents to 32 cents a pound.

EDMONTON—Potatoes and tomatoes both rose in price as they did in a number of other centres. Potato prices went up 16 cents to $1.65 for 10 pounds; tomatoes rose 10 cents to 49 cents a pound. Ground chuck dropped 10 cents to $1.05 a pound. Six items remained the same, including staples such as sugar and butter.

Carpentry Contractor
Custom Work, Cottages, Garages, Additions, Recreation Rooms, Remodelling, Bathrooms, Kitchens.
FREE APPRAISALS
WM. F. SOBLE
DIAL 962-5696

LOCKHART'S
Paint & Wallpaper
Sherwin-Williams Paints
IN THE WESTGATE PLAZA
On No. 2 Hwy. Just East of Towers and Food City
PHONE 968-6555
OPEN 6 DAYS A WEEK
Mon., Tues., Wed., Thurs. & Sat. — 9 to 6 p.m.
Friday 9 to 9 p.m.

Ladies' Hairstyling by RODNEY
145 College St. W.
962-1711

BELLEVILLE FOOD SERVICE
Under New Ownership
81 Cannifton Rd.
962-3533

SEVEN SEAS SHOP
(Cobourg Limited)

CLEARANCE
1/3 to 1/2 OFF
966-2835
214 NORTH FRONT ST.
(GOLDEN MILE PLAZA)

FIGURMAGIC OFFERS YOU AN ADDITIONAL REDUCTION ON OUR ALREADY LOW MINI-PRICES

FIGURMAGIC OFFERS A $48.00 DISCOUNT
OFFER EXPIRES SAT. AUGUST 4 at 3 P.M.

RESULTS GUARANTEED IN 31 DAYS OR 6 MONTHS FREE IF YOU FAIL!

WHICH HALF OF YOUR BATHING SUIT DOESN'T FIT?

FRANCES BONAR

	BEFORE	AFTER
Bust	35½	34½
Waist	32½	29½
Abdomen	39	38½
Hips	39½	36
Thighs	22	19½
Calves	12½	12½
Arms	11½	11
WEIGHT	134	118
DRESS SIZE	14	10

FIGURMAGIC
Dedicated to Figure & Beauty Care
Exclusively For Women
UNLIMITED VISITS
OPEN 6 DAYS A WEEK
Mon. - Fri. 9 A.M. to 9 P.M.
Saturday 9 A.M. to 3 P.M.

110 Salons Open
481,422½ Pounds Lost
694,322½ Inches Lost

143 NORTH FRONT STREET
962-9548

She's Serious About Kites

EDMONTON (CP) — The room is alive with colors and surprises, cluttered with painted rocks and paintings lined four or five deep against the walls.

On the floor near the door is a large, colorful painting of youngsters flying a huge kite. It is a cheerful, happy painting but Jean Richards says something is missing.

There is another one she's pleased with. It shows a flat, broad patchwork ground which somehow resembles a runway, some transparent wisps of white clouds, a pinkish sky, and high above all this one pale orange kite.

Ms. Richards is serious about kites. They're fun, she says but they also have meaning.

She likes nothing better than to be out in a decent wind with her fishing rod in one hand—she uses it to launch the kite—and the kite string in the other. She says it gives her a feeling of elation, "as if I'm right up there myself."

Her initial interest in kites arose from studying what she calls "ritual objects."

The Edmonton artist, who prefers the Ms. prefix because she feels it is irrelevant whether a person is a Miss or Mrs., became interested in kites about a year ago. It occurred to her that the kite was a ritual object, so she went to the library, borrowed some books on kites and immersed herself in the subject.

She discovered that kites are seen as religious objects in some cultures—"Some thought they were the soul on a string."

She learned about using a kite to symbolize all the misfortunes that might occur in a person's lifetime. In China, a kite would be released on behalf of a child in the belief this would spare the child evil and misfortune for the remainder of his life.

"I can't tell you how exciting kites are.

"People think of kites as being little things for kids. They're really for adults—adult playthings."

When Ms. Richards gets on the topic of Indonesian or Indian kite fighters, she becomes even more enthusiastic.

In a village in India, for example, "the challenge is when a kite goes up in the spring."

"Everybody in the village, men, women and children, rushes to the scene with their kites." The kite strings have crushed glass on them and the object is to cross strings and try to cut the other person's kite down, she explained.

"If you can get that kite, it's yours."

Ms. Richards, who has not seen an actual kite fight, is determined to introduce the sport here.

Ms. Richards admitted when she became involved with kites she thought people might think her a little strange. "Mind you, most people know the things I do are a little offbeat."

The idea to launch her kites with a fishing rod came from a man in New York.

"It makes you taller," she explained.

"There has to be a pretty decent wind. You hold the kite until the wind catches it and then reel it out.

"You don't need to run with it unless it is a small kite or it's a heavy kite with a poor wind. I don't run with it very often."

Ms. Richards recommends kite flying. "It's such a nice thing and can't harm anyone."

She began making kites last year. There are about 25 homemade kites of various colors, shapes and sizes in her basement.

She is also continuing work on her series of paintings incorporating kites. "I hope to have a show of my kites and kite paintings," she said.

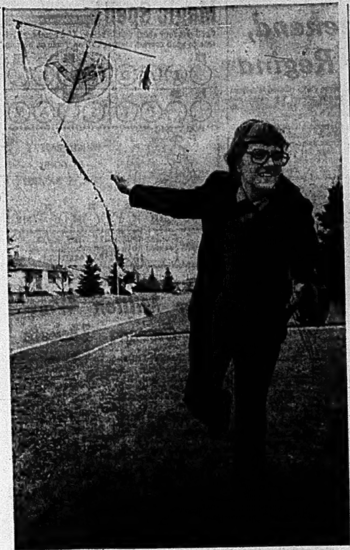

SERIOUS ABOUT KITES — Jean Richards, an Edmonton artist, has a thing about kites. She has made about 25 since last year and is working on a series of paintings incorporating kites. Here she flies the first kite she ever made.

Successful Living

'Something Good in All'; European Traveller Learns

By DORIS CLARK

Have you ever thought that there is an exciting story in every single person one meets, no matter how uninteresting the outside package might be on first impression? Think back on some of the very fine friends you now have whom you underrated at first.

I want to share a letter which the daughter of one fine friend wrote back to her parents when she was travelling around in various countries in Europe. She has discovered the truth that there is some good in every person if you dig a little for it:

"I hitched to Amsterdam with a girl I had met on the boat going from Dover to Zeebrugge and my new friend Ed met us at the station, recommending this particular hotel. It was late at night and he seemed sincere so we followed along.

"Up these rickety old steps into this smokey dimly lit room with bunk beds crowded together. It was my vision of an opium den or perhaps hell. So totally new! I just had never seen any place like it — a hangout of the Alternate Culture (that is, freaks). Lots of weired looking people milling about, all strangely dressed but somehow looking identical — and all mouthing the same trite far-out phrases. I was way out of my element!

"I sat on my bunk bed and had a little cry, feeling very much alone. One of the boys saw me (and I noticed him gather up all his courage) and he came over to cheer me up. I proceeded to talk his ear off.

"Anyway, I became good friends with almost all the kids there. They liked me! And it did wonders for my rather shaky ego. It was an awful lot of fun — some great laughter there. The old rickety stairs and the 'opium den' became a welcome haven after a hard day of pavement pounding. A home away from home!

"The weird looking anonymous faces developed into fascinating individuals with some really interesting histories. The whole experience taught me an invaluable lesson: never base anything on first impressions.

"I was affectionately referred to as 'Mama'. I thought it was because of my, well, rather rolypoly statute but just before I left, Gerard (a greasy little guy who stumbled about in a perpetual stoned haze) told me in broken English a verse:

May you always have blue skies,
May you always have sun,
May you always have MAMA,
May you always have me!"

"He said that it was his adaptation of an old Russian folk song and that MAMA meant love. It was a very touching thing to do . . . and I had just written Gerard off as an unfortunate little greaseball. So. Amsterdam was a fine experience."

(Doris knows Canadian resources and can guide you to the help you need. Write to her, in car eof this newspaper, enclosing a stamped, self-addressed envelope for private reply.)

Queen Seen By Seniors

Two full bus loads of Senior Citizens from Club No. 399 Tweed, had a full day in Kingston June 27, when some 2,500 seniors congregated at MacDonald's Park, near King Street.

The motorcade and Her Majesty Queen Elizabeth II, and Prince Philip were seen by all in an open vehicle, moving at a slow speed.

It is understood that 30 buses from Lindsay, Ottawa, Belleville, Stirling, Madoc, Bowmanville, Deseronto and Peterborough were in attendance. There was entertainment at both Confederation and MacDonald's Park during the afternoon.

There were 90 members present from Tweed, and much reminiscing was done between old friends from different towns, while awaiting the BIG MOMENT when the Queen would appear.

Fashion Designers Bring 'Elegance'

NEW YORK (AP) — The theme was elegance when 12 young designers gathered to talk fashion.

Short on bold ideas but long on adaptibility, nostalgia or smooth-looking commercial concepts, they discussed their fashion philosophy Wednesday and showed fall clothes at a luncheon sponsored by the Wool Bureau, Inc., an organization for promotion and research in wool.

Some asked why young designers were doing such old-looking clothes.

"We think that glamour is important. Our contemporaries would like to have some of that back again. We love it. I don't see why we can't do it," said designer Pinky Wolman of Pretty Boy Floyd, who showed a slicked-up flannel tuxedo with top hat.

Jonathan Hitchcock of Hitchcock, Ltd., showed an above-the-ankle skirt and pulled-down sweater. Several said they had done some longer skirts for fall.

There were several versions of the big Seventh Avenue trends: the wrap coat, the elegant day dress and the tweed pants suit.

"Elegance is the way to define fashion," he said. "Everyone's glad to welcome it back."

Ann Landers

Girl Has 'Bed' Problem Can't Keep Out of It!

Dear Ann Landers: I am 20, in my third year of college and have come to the point where I must admit to myself that I always fall in love with men who hurt me most. I don't consider myself promiscuous. I just find it difficult to feel secure in a relationship without sex.

Since the age of 15 I have had 10 affairs. They have become less and less satisfying. Almost always, my lovers grow tired of me and I end up begging them to take me back. Some try to avoid me. Others have conned me into having sex with no strings attached.

I must admit I don't have a single friend who is not using me. I keep resolving that next time it will be different — that I wonat say yes to sex until I have established a solid friendship.p But the fear of loneliness and rejection keeps fouling me up. I am too embarrassed to discuss this face to face with a counsellor. Thank you for any help you can provde, Ann. — **Desperate In Oceanside**

Dear D.: The way you set yourself up for punishment, your stated fears of loneliness and rejection, the inability to believe that a person could like you for yourself and not for your body—this all adds up to a girl who needs therapy. You say you are too embarassed to discuss the matter face to face. Why? Do you believe the therapist will think less of you than the men you fall into bed with on a first date? I urge you to get counselling before you find yourself at the bottom of a depression you can't crawl out of.

Dear Ann Landers: Is it possible that a couple who have been married for 17 years can run out of conversation? My husband never was what you'd call a ball of fire but he was at least alive.

I saw this coming five years ago and tried to interest him in duplicate bridge, folk-dancing, encounter group therapy and new friends. He asked me to please let him alone. He said his work and our two sons keep him as busy as he cares to be. When he wants a little diversion he goes to the garage and tinkers with his car.

I'm afraid I'm turning into a nag, Ann, but there must be more to life than this stick-in-the-mud existence. My mother says I should count my blessings and accept things as they are. (She was born in the old country). Can you think of something I ought to try to wake him up?—**Mrs. Blah**

Dear Mrs.: If you knew how many husbands suddenly became too darned lively after 17 years of marriage, you'd be thankful that all yours wants to do for "diversion" is tinker with his car. You can't force new interests on people who don't want them. Do your thing during the afternoon and get off his back.

Dear Ann Landers: I am visiting here from South America and finding it difficult to understand what is considered correct in social situations. I plan to apply for U.S. citizenship after I have completed my education, but I wonder if perhaps you can settle something in my mind.

At a dinner party last night several women tried to get medical advice from a guest who happened to be a physician. They asked questions such as, "Which is better, the Pill, a diaphragm, or should a man get a vasectomy?" These questions were asked at the table between the salad and the soup. Are such questions considered good manners in the United States? B.B.

Dear B.B.: Such questions are not considered "good manners" anyplace—except in the office of a professional.

Singers Gether

EDMONTON (CP) — An estimated 1,000 singers from around the world are to gather Aug. 13-20 for the third Canadian International choral festival. European and Canadian conductors will lead the nine different workshops.

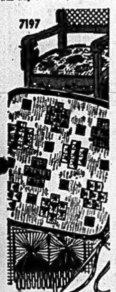

7197

by Alice Brooks

Needlepoint News

It's easy, fascinating to do needlepoint pillow, seat!

Create a dramatic, dimensional design in ⅝" squares (single stitch) in 3 shades of a color on 10-to-inch canvas. Brick-stitch background. Pattern 7197: chart, directions.

Seventy-five cents for each pattern — cash, cheque or money order. Add 15 cents for each pattern for first-class mailing and special handling — to Alice Brooks, care of The Intelligencer, Needlecraft Dept., 60 Progress Ave., Scarborough, Ontario. M1T 4P7. Ontario residents add 5c sales tax. Print plainly Pattern Number, Name, Address.

Happiest Day

ROME (AP) — An estimated 89 per cent of Italy's mothers think childbirth was the happiest day in their lives, a survey shows.

Engagements

Mr. and Mrs. Kirk Martineau, Smiths Falls, are pleased to announce the engagement of their daughter, Deborah Cecilia to Ernest Gordon Pope, son of Mr. and Mrs. Ernest Pope, of Belleville. The wedding will take place August 4, 1973 at 4 p.m. in St. Francis de Sales Church, Smiths Falls.

* * *

Mr. and Mrs. Joseph Campbell, RR 2, Belleville, wish to announce the engagement of their daughter, Frances Tomalty to Peter Randle, son of Mr. and Mrs. John Randle, Belleville. Marriage to take place August 4, 2 p.m. Westminster United Church.

BUS SERVICE
ZWICK'S ISLAND
RIVERSIDE PARK
Wednesday only — July and August
Leave Front Street for Zwick's — 1:30 p.m.
Leave Front St. for Riverside Park — 1:50 p.m.
Return from Zwick's — 4:00 p.m.
Return from Riverside Park — 4:20 p.m.
Regular fares and transfers.
BELLEVILLE TRANSIT COMMISSION 962-1925

BEVERLEY PARSONS OF ROMA BEAUTY SALON
SPECIALS
PERMS Reg. 17.50 .... $6.50
STREAKS Reg. 15.00 .... $10.00
FOOTBRIDGE ARCADE 962-2188

Available At
Whites Dominion Hardware
230 FRONT ST.
962-4555

Eat, enjoy, lose weight.
Canadian Family Meal Plan for Weight Watchers
Enjoy nutritious, good-tasting foods...even pork!
$7 to join $3.00 WEEKLY thereafter

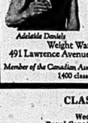

Adelaide Daniels
Special...We invite current members of any weight reduction group to transfer to us...pay only $3 to join.
For information on a class near you, call Trenton
(613) 392-7111
Weight Watchers of Ontario Limited
491 Lawrence Avenue West, Toronto M5M 1C7
Member of the Canadian Association of Organizations for Weight Watchers
1400 classes monthly in Canada
CLASS LOCATIONS
BELLEVILLE
Wednesdays, 7:30 p.m.
Royal Canadian Legion, Pinnacle Street
ALSO:
Mondays, 1:30 p.m.
St. Thomas Parish Hall
85 Bridge St. East
Thursdays, 7:30 p.m.
Holy Trinity Lutheran Church
516 Victoria Ave.
TWEED
Wednesdays, 7:30 p.m.
Hungerford Township Hall
PICTON
Thursdays, 7:30 p.m.
Anglican Parish Hall
Main St.

(NEW) Almond Crisp Cookies

really good!
Dare

WE GOT 'EM
Only Michelin makes the steel-belted radial designed exclusively for imported cars.

31-43 Station St. 968-6767
Trudeau MOTORS LIMITED
Belleville 968-6767

VISIT ROBERT MICHAUD LTD.'S
ULTRA MODERN SHOWROOMS
Quality CARPETS

Wall-to-Wall INSTALLATIONS OUR SPECIALTY!
Quality Famous Brand Name Carpets installed by our own Expert Carpet Craftsmen. Bring In Your Carpet Problems to Michaud's today.
"THE HOME OF A BEAUTIFUL HOME"
285 COLEMAN ST. DIAL 962-4593

After Island Weekend, Queen Flies to Regina

CHARLOTTETOWN (CP) — The Queen flies to Regina today to mark the Centennial of the RCMP after spending a gentle July 1 weekend strengthening ties with Islanders on their 100th birthday.

During the stay here, centrepiece in a 1½-week expedition through four provinces, she and Prince Philip relaxed with quiet crowds around the island and made their only contact with French Canadians.

Throughout, the Queen has repeatedly salted speeches with French passages reminding Canadians that their strength lies in the kind of unity which recognizes the independent rights of various groups.

Monday, she underlined that point with a visit to Mount Carmel Parish, 50 miles west of here, for a cold lobster lunch and a tour of a reconstructed Acadian village.

The royal couple toured a Roman Catholic church and house—complete with prints of the 1755 expulsion of Acadians from the Island by the British.

They entered the village through lines of mock British and French troops, the 78th Fraser Highlanders and Companie France de la Marine. The former is one of the British regiments that fought at the Plains of Abraham in 1759, ending French rule in North America.

The Queen and Prince Philip saw a display of French folk singing and dancing.

Security during the 1½-hour stay was the tightest it's been on the Island.

Their stay ended with a performance by Montreal singer Angele Arsenault who sang of the gaiety of the Island Acadians.

She, like most of the Acadians among the crowd of 600, would not comment on the Monarchy. Mr. and Mrs. Arsene Calant, married for 63 years, described the Queen as a "very nice lady" and the Monarchy with a shrug.

Others from the province's 110,000 population greeted the Queen in Summerside earlier in the day and here in the evening and day before.

Obviously pleased with the visit, 1,150 young athletes in Summerside and about 1,000 others applauded happily as the Queen arrived to open the province's Summer Games.

Outside the town of 10,000 about 600 civilians and at least as many military men saluted the Queen with a display of armed forces airplanes, a 21 gun salute and a song by the Singout Summerside Singers.

In the evening, the two attended an art show at the Confederation Centre—opened during the couple's 1964 visit—prior to a play.

Farm Feed Prices Increase Sharply

TORONTO (CP) — Prices Canadian farmers paid for feed and grain increased by 18.5 per cent in the first three months of this year, nearly five times the 3.8-per-cent increase in retail food prices for the same period, economic analysts have revealed.

Studies by the National Farmers' Union, Statistics Caada and the Agricultural Economics Research Council showed soybean meal to feed animals soared to $300 a ton from $110.

The farmers' total cost of doing business, including prices of feed, labor and services, went up 6.1 per cent in the first three months, economists said, and added that it is not the farmers who are making large profits from high food prices.

"Prices have gone crazy," said Walter Miller, vice-president of the National Farmers' Union.

He said 90 per cent of the soybeans were sold at harvest time for $3.50 a bushel and now other farmers are paying $12 a bushel for soybean feed.

Gordon MacEachern, president of the Agricultural Economics Research Council, said: "It shows how little a prices review board can do."

He said as farm incomes rise suppliers are raising their prices to take all the advantage they can. Farm selling prices now are trapped above a new, higher cost floor and "reviewing these costs won't lower them."

The price of seed grains, now in strong demand, went up 31.9 per cent in the first three months, Mr. Miller said. The farmers who grew that seed sold it to mills at last year's prices and the mills are taking the profit, he added.

The cost of service industry sales went up three times as fast as food prices, the studies showed. Food prices increased 3.8 per cent while the cost of services—like repairs, skilled labor, veterinary services, legal services, interest on mortgages and loan, property taxes and transportation—increased by 14.1 per cent.

The studies showed that prices for farm machinery rose by only 1.4 per cent in the same period. Much of the increase included cost of improved service introduced in laws in the Prairie provinces this year. Laws now stipulate three-year warranties on farm machinery and 72-hour repair service in all farming districts.

At Least 148 Die In Holiday Accidents

By THE CANADIAN PRESS

A Kitchener couple and their two-year-old son, asphyxiated by carbon monoxide fumes from a barbeque burning in their trailer were among at least 148 persons who lost their lives across Canada during the Dominion Day holiday weekend.

A cross-Canada survey by The Canadian Press showed 83 died in traffic, 50 drowned, five lost their lives in fires, one person was electrocuted, another was crushed by a farm tractor, five were asphyxiated, one died in a skiing accident, a man fell to his death from the roof of his house and another lost his life when the light aircraft he was piloting crashed.

Ninety-one persons lost their lives in traffic-related accidents last year during the Dominion Day weekend and the Canada Safety Council had predicted 83 to 95 would die in traffic this year.

Only Saskatchewan remained fatality free.

Quebec led the death count with 59—33 road deaths, 24 drownings, one fire victim and a four-year-old child crushed by a tractor.

Ontario had the second highest count at 39—21 of these were traffic deaths including one pedestrian who was struck by a freight train. Twelve more were drowned, three were asphyxiated, one lost his life in a fire, one died in the skiing incident and another fell off his roof.

SPECIAL BUS SERVICE
TO
ZWICK'S ISLAND AND
RIVERSIDE PARK

Wednesday only during July and August

For Zwick's Island:
Leave Front Street 1:30 p.m.

For Riverside Park:
Leave Front Street 1:50 p.m.
Return from Zwick's Island 4:00 p.m.
Return from Riverside Park 4:20 p.m.

Service Starts July 4, 1973
Phone 962-1925
BELLEVILLE TRANSIT COMMISSION

Do You Need...

AN ACCOUNTANT
A CARPENTER
A PLUMBER
A SAILMAKER
A TYPIST-
ETC.
ETC.
ETC.

FIND AN EXPERT TO SOLVE YOUR PROBLEM IN
"THE STEP SAVER"
ON THE LAST PAGE OF CLASSIFIED
PLACE YOUR STEP SAVER AD NOW!
DIAL: 962-9171 and
ASK FOR CLASSIFIED

Magic Spell

Spell out four short words below. Use numbered letters to spell correct answer to Pop Topic at bottom.

(1) _ L A D | C (2) _ I (3) _
(4) _ (5) _ P T | S (6) _ A Y

POP TOPIC:

WHICH PASTRY IS GOOD FOR A LAUGH?

ANSWER: _ _ U _ _ L _ - I _ PIE

7-1

SATURDAY — Words: OPUS ARTY FRET CLOD
Answer: *Which age group dotes on custard pie?*—PASTRY-FACED KIDS.

READERS! Submit your own original Magic Spell gags, care of this newspaper.

(© 1973 King Features Syndicate, Inc.)

Over Million Won On Sweeps Tickets

By THE CANADIAN PRESS

A winner of the $128,500 prize in the sweepstakes on the Irish Derby Saturday says the only thing he ever won before was a 200-pound pig.

Ford Kennedy, 55, of Victoria said he won the pig in a raffle in Saskatchewan in 1946 and sold it.

Mr. Kennedy, a toll attendant with British Columbia Ferries, was one of six Canadians who held tickets on Weaver's Hall, winner of the Derby at The Curragh, near Dublin.

Each of the six got $128,500.

The others are Jacob Gogal, Bowsman, Man.; Charles A. Leane, Granby, Que.; M. Lefebvre, Montreal; Francois Desrochers, Ste. Foy, Que.; and Mrs. J. D. Robinson, RR 1, Strathroy, Ont.

Holders of tickets on the second horse, Ragapan, worth $51,400, were F. Irvine, Vancouver; J. F. O'Neill, Kingston, Ont.; Irene Gudas, Toronto; and R. Knezic, Dunnville, Ont.

The only Canadian ticket holder on the third horse, Buoy, was E. Hoogeueen, Campbell River, B.C. He won $25,700.

Tickets held by Canadians on the first three horses would yield a total of $1,002,300. Tickets on non-starters and horses that finished out of the top three were worth about $1,000 each. So altogether, 216 Canadian ticket holders stood to collect $1,207,300.

The total amount put into the pool by Canadians cannot be estimated because sale of Irish Sweepstake ticnets in Canada is illegal. Saturday's sweep was one of a series of international lotteries held in aid of hospitals in the Republic of Ireland.

Mr. Kennedy said in an interview he has no plans for the money yet but he is certain he will have no trouble spending it. He'll go back to work and wait for the winnings to arrive.

Bingo Vetoed

LANSING, Mich. (AP) — Governor William Milliken has vetoed a bill that would allow bingo at the Michigan State Fair in Detroit. The bill would have renoved the prohibition against games of skill or chance, and "extension of gambling is an unwise foundation for operation of a state fair," he said.

Friday the 13th of July could be your lucky day.

To enter the Sunshine and Cycle Contests

All you need to do is send in 3* vinyl liners from caps of Coca-Cola with this entry form.

ENTRY FORM

PLEASE CIRCLE THE CONTEST NO. YOU ARE ENTERING. THERE ARE ONLY TWO CONTESTS REMAINING. No. 4 JULY 13/73 No. 5 JULY 27/73

EACH SELECTED ENTRANT, IN ORDER TO WIN, MUST FIRST CORRECTLY ANSWER AN ARITHMETICAL SKILL-TESTING QUESTION BY MAIL. FINAL CONTEST CLOSING DATE JULY 27, 1973.

In each of the remaining Sunshine and Cycle Contests 50 people across Canada will win trips for two to the Nassau Beach Hotel via Air Canada, and 600 others will win CCM 5-speed bicycles.

*Contest Rules:

1. To enter, print your name and address on the entry form or on a plain 3" x 5" piece of paper, and mail together with the following: three vinyl liners from bottles of Coke, or three pull tabs from cans of Coke, or the advertisement "Enjoy Coca-Cola" cut from three paper serving cups, or three original hand-drawn facsimiles not mechanically reproduced (or any combination of the above) to:

Coca-Cola Ltd.,
174 Sidney Street,
Belleville, Ont., K8N 3B5

2. There are five contests with the following closing dates: No. 1—June 1; No. 2—June 15; No. 3—June 29; No. 4—July 13; No. 5—July 27, 1973. You may enter as often and as many of the five contests as you wish, mailing each entry separately. THE ENVELOPE CONTAINING EACH ENTRY MUST SHOW THE CONTEST NO. YOU ARE ENTERING ON THE LOWER LEFT CORNER. ENTRIES TO BE ELIGIBLE MUST BE RECEIVED BY MIDNIGHT OF THE CLOSING DATE OF THE CONTEST NO. YOU HAVE ENTERED.

3. A total of 250 trip prizes and 3,000 prizes of a C.C.M. Grand Sports 5 Speed Bicycle (unassembled) are to be awarded. Contestants' names will be selected at random in such manner as to award after EACH of the five contest closing dates 50 trips and 600 bicycles on a regional basis as follows: BRITISH COLUMBIA, YUKON and NORTHWEST TERRITORIES: 5 trips and 37 bicycles, ALBERTA, SASKATCHEWAN, MANITOBA: 8 trips and 89 bicycles, ONTARIO: 18 trips and 239 bicycles, PROVINCE OF QUEBEC: 14 trips and 187 bicycles, ATLANTIC PROVINCES: 5 trips and 48 bicycles.

4. Each trip prize consists of a return trip for two via Air Canada from any city in Canada regularly served by Air Canada to Nassau, Bahamas: 6 nights and 7 days at the Nassau Beach Hotel (including breakfast and dinner—M.A.P.) Trip winners must provide their own transportation to and from their homes and to and from the nearest commercial airport serviced by Air Canada. Trips must be taken before October 14, 1974 on a space available basis. Trip prize winners agree to accept all responsibility for travel clearances, i.e. passports, vaccinations, etc. Only one trip prize per family. All prizes in the five contests will be awarded, and must be accepted as awarded—no substitution.

5. Selections will be made from entries received for each contest on a regional basis. EACH SELECTED ENTRANT, IN ORDER TO WIN, MUST FIRST CORRECTLY ANSWER AN ARITHMETICAL SKILL-TESTING QUESTION BY MAIL. No responsibility will be taken for lost, misdirected or delayed mail. All entries become the property of Coca Cola Ltd., which will not enter into any communication except with selected entrants. Coca Cola Ltd. may use winners' names in any advertising or publicity. Decisions of judges are final.

6. Contest is open to all residents of Canada, except the employees and their immediate families of Coca Cola Ltd., its Contract Bottlers, its advertising agency and the contest judging organization. By entering, each entrant agrees to abide by these rules and decisions of the judges. All contests subject to all applicable Federal and Provincial statutes and regulations.

7. For list of trip winners, send self-addressed, stamped envelope within 6 months of final contest closing date to: Trip Winners—Coca Cola Ltd. Contest, Box 2198, Toronto, Ontario M5W 1H1. Do not include this request with your entry.

It's the real thing. Coke.

Both Coca-Cola and Coke are registered trade marks which identify only the product of Coca-Cola Ltd.

Members of House Face Many Unfinished Tasks

OTTAWA (CP — The heat is on, and it's not just the heat of summer, as members of Parliament return to work after the Dominion Day weekend to face a mountain of unfinished business.

With six months of the session gone, they still have as much important work ahead of them as behind. More, some would say. The political pressure is on both government and opposition to get at least some of it done before the summer holiday, already delayed beyond the end of June.

Despite months of talking, the Commons still has not passed these measures described as high on the Liberal priority lit:

—The corporate tax cuts promised in the 1972 budget.

—The personal income tax cut promised by Finance Minister John Turner in this year's budget.

—The bill to provide financing for the 1976 Olympic Games in Montreal.

—Legislation to reduce the backlog of immigration appeals.

—A bill dealing with electoral boundaries.

—The capital punishment bill.

The last one may stand a better chance of quick passage now that Solicitor-General Warren Allmand's last-minute amendments, to abolish the death penalty, have been rejected in the House justice committee.

Justice Minister Otto Lang told the Commons last week, "We consider it essential, before we rise for the summer, to deal with these bills."

Some MPs still hope for a recess by mid-July. To meet that goal will require faster action than Parliament has seen this year. To make matters worse, the opposition parties are setting priorities.

Gerald Baldwin, Conservative House leader, is demanding passage of the election expenses bill before the summer adjournment. This bill, to control election spending, also has NDP support. It has not been debated yet.

Mr. Baldwin also is calling for legislation to deal with conflict of interest cases in government, Parliament and the public service. There is no sign of it yet.

NDP House Leader Stanley Knowles wants a promised measure to increase family allowances passed before the recess. The government is committed but the latest word from Welfare Minister Marc Lalonde is only an expression of hope that MPs "will see the bill pretty soon."

Should the Conservatives make good their threat to dig in on the election expenses bill, this Parliament could be in for some stormy weather

"We would like to see it become law quickly . . ." said Mr. Lang, "even before we rise. But what is really essential is that it become law before the next election." Mr. Baldwin got no answer when he asked when that might be.'

All of this moves the Conservative House leader to say, predictably: "This minority government has been a real bust."

He accuses the Liberals of producing little legislation until now, then "madly scrambling to introduce bills, knowing full well the likelihood of their being debated or enacted before the recess is very, very doubtful."

NDP Leader David Lewis, who committed his followers to "making Parliament work," takes a different tack. He says the effect of NDP power behind the minority Liberals has produced tax cuts, pension increases and other benefits that the government would never have brought in if they had a majority in the Commons.

As for Prime Minister Trudeau, he describes the minority Parliament this way:

"I think there's less long-term planning than in a majority Parliament. . . . I think the output of legislation is almost as great, which isn't saying much. . . . I would always like to see Parliament turn out more work and debate a little less lengthily at certain stages of each bill. But this is reasonably productive."

Sharp Will Press For More Contacts

LONDON (CP) — External Affairs Minister Mitchell Sharp says he will press the 35-nation European security conference opening today in Helsinki to give long and detailed attention to ways of improving "human contacts" between east and west.

Sharp, who stopped in London to attend birthday celebrations Monday for Sir Alec Douglas-Home, British foreign secretary, said in an interview he is confident Canada will get firm support for its proposal from other Western states attending the conference.

"It was a considerable accomplishment for us to get the matter of freedom of movement on the agenda for the conference in the first place," he said.

But that is only a beginning. Now we must make certain that concrete progress can be made."

The minister, who arrived here Sunday and attended the Wimbledon tennis championships during a warm, sun-filled afternoon Monday, was among a host of international dignitaries at Sir Alec's 70th birthday celebrations.

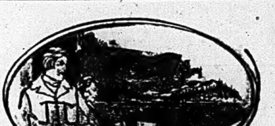

Imagine the ideal hide-away.

THEN CONTACT "the cottage people" AT ROLLINS LUMBER

We have available now:

CHOICE LAKESHORE LOTS

SO YOU CAN OWN THAT IDEAL SPOT

You can stop dreaming and start building your own private vacation spot. Rollins Lumber's Cottage Division has located several beautiful settings with at least 100 feet of shoreline. You can take your pick of these lots, then choose one of our ready-to-build cottage designs, and be enjoying your hide-away this summer. It's great fun and a great investment so check it out today.

NO DOWN PAYMENT
• Mortgages Arranged
• Life Insured Loans
• No Red Tape

FOR DETAILS — CALL
George Mills
OR
Dave Marvin
'the cottage people'

ROLLINS LUMBER LIMITED

FOXBORO DIAL 962-9184

Gentle Touch Gets Results

by AL ZABAS
Staff Sportswriter

"She could have broken the track record," said driver Ray Rose after Bonnie Hawthorne breezed to victory in 2:04:2, "but I backed her off in the final turn.

"There's only so many races in a horse," commented the Stirling driver after his four-year-old mare took a two lengths win from a field of four horses in the preferred number one race at the Quinte Exhibition Raceway Monday.

Rose will have to be satisfied with pacing Bonnie Hawthorne to a new lifetime mark, and a time two-fifths off the track record set by Early Lakes John at 2:05:8 some nine years ago. She went to the wire in 2:04: a Kawartha Downs Thursday.

"It got so bad that I could hear the horses behind me," said Rose of the 10th race finish, "she drove like a champion for me. She did everything I asked of her."

The other factor influencing Rose's handling of the pacer was a simple one. Bonnie Hawthorne no longer belongs to him. She was sold to an unknown party through a contact whose wish is also to remain anonymous.

"That's why I don't want to push her," said Rose before the race. "I'm going to drive to win, but I don't want to hurt her. Would you, if there was that much at stake?"

Talking price, Rose said in the three months he's owned the mare, he's better than quadrupled the $2,500 he paid for her. "I'll have to get the money before I deliver the mare, but after that I'm not sure where she'll be going."

Rose heard talk Bonnie Hawthorne will make her final Canadian start in Hull, Quebec, before going on to New York State's Roosevelt Raceway.

Before he bought her, three or four previous owners had little luck with the mare in the winner's circle. Rose, training her four hours a day, coaxed eight wins, a place, and three third place finishes in 15 starts from her chestnut frame.

"With kindness and patience, she began to win. She doesn't need the whip. She'll give you everything she has just by talking to her.

"If my wife wasn't sick, I wouldn't sell her for $100,000," lamented Rose. "But another difficulty presented itself to the owner - driver.

Since harness racing is only a hobby to the service station operator, "I don't have the time to take her to the tracks."

Even though Bonnie Hawthorne has been shaving seconds away each time she performs on the oval, Rose said he still doesn't know her true speed. "She can do a lot better than she's been doing — I think she's capable of the two minute mile this summer."

"That's why she's too good a horse for me to hang on to. They won't take her here, and besides, there's not enough money in the purses. Though, if I had a half-dozen like here, I could retire."

In the fifth race, King Lester pounded the dirt half-mile to dramatically chop 0:06:2 from his previous best mark of 2:18:4 set in Belleville in 1972. The four-year-old gelding put sulky ahead of field to enter the five horse winner's circle of lifetime record breakers.

Preston Starr put wings to feet to crack open a 3:14:0 previous time with a 2:11:6 finish in the fourth. Harwil Princess bent the corners to win in 2:10:6, better by 0:02:4 than her previous mark set as a five-year-old last year.

In the seventh, trotter Sandy's Caper won his first of the year with 2:10:4 figures, setting aside a previous record of 2:13:6.

In the ninth exactor wagering pacing mile, Al Vance took the wire for his second win of the steaming afternoon. Billy Guy zipped along in fine fashion to peel 0:14:6 seconds from his previous time of 2:13:4. Vance's own Peaches tripped the wire in 2:11:0 — the brown mare's best time this year.

Record win payoff of the day came on a $2 wager on Shamrock Hill Ace in the first. The 11-year-old paid $35.20 to win while combining with Carman Chuck for a $110.90 exactor payoff.

* * *

QUINTE EXHIBITION RACEWAY
Monday, July 2, 1973

RACE NO. 1 - PURSE $210
Shamrock Hill Ace, R. Harvey 35.20, 13.80, 2.90; Carman Chuck G. Peacock 4.70, 2.30; Blue Jay Margaret, K. Lapalm 2.10. Also: Tender Gender, Dillard Grattan, Wee Sister, Sc. Shadydale Rejoice. Time: 215. Exactor 5-7 $110.90.

RACE NO. 2 - PURSE $220
Timely Reward, M. Samons 9.40, 5.80, 4.40; Bay State Judi, R. Carey 3.40, 2.70; Sir Ribert, B. Kemp 3.10. Also: True Laird, Helen G. Vonian, Charity Mc, Lobo Boy, Sc. Dandy Diller. Time 211:4.

RACE NO. 3 — PURSE $210
R B Dillon, G. Filson 3.00, 2.10, 2.30; Paddy O'Hara, R. Peters 2.10, 2.20; Little Jenny, M. Samons 5.30. Also: Pinedale Johnny, Northwood Grant, Kendal Brook, Honest Hope. Time: 212. Exactor 1-4 $7.00.

RACE NO. 4 — PURSE $210
Preston Star, Stu Miller 5.20, 3.40, 2.40; Nanric Lee, C. Carr 2.80, 2.40, Rob Ron Betsy, L. Zebedee 2.50. Also: Culpeper County, Elaine Ben, Colvin's Doyle, Canadian Way. Time: 211:3.

RACE NO. 5 — PURSE $210
King Lester, E. Weeks 3.10, 3.00, 2.30; Brian Wann, G. Walsh 3.00, 3.00; Pixie Lobel, J. Gilpin 3.00. Also: Blue Gusto, Marge's Speed, Sien Raider, Monaco. Time: 212:1. Exactor 5-7 $16.20.

RACE NO. 6 — PURSE $275
Harwil Princess, Gord Irwin 8.40, 4.50, 2.40; Dominion Lad, G. Walsh 3.80, 2.30; Ruth's Daisy J. Vance 2.20. Also: Fireman Hanover, Z. Yankee Laird, Wrong, Time. Sc. Little Augie. Time 210.3.

RACE NO. 7 — PURSE $200
Sandy's Caper, R. Peters 3.30, 2.30, 2.40; Lionar Lee, G. Filson 6.30, 2.40; Wee Rhythm, W. Demille 3.00. Also: Call Me Bill, Prima Valerie, Star Boy Grattan, Wee Sue .Sc. Debonair Pierre. Time 210.4. Quinella 6-4 $13.90.

RACE NO. 8 — PURSE $240
Peaches, Al Vance 9.60, 5.30, 2.80; Little Parker, P. Beckett 10.80, 3.30; Rogerland, M. Samons 2.70. Also: Victor Hal Direct, OK's By, Midnite Sam, Sc. Aramac Blaze. Time 211.

RACE NO. 9 — PURSE $220
Billy Guy, A. Vance 6.50, 3.800, 3.10; Hallie Purdue, C. Carr 4.20, 3.80; Wil Lor Corky, M. Millar 3.30. Also: Christy Time, Single de Best, Sandy Prologue. Time 208:4. 4-1 $16.30.

RACE NO. 10 — PURSE $400
Bonnie Hawthorn, Ray Rose 4.00, 2.30, 2.10; Margie's Lad, R. Hunt 2.70, 2.10; Captain Craig, T. Atkinson 2.10. Also: Andy's Johnie. Time: 208.1.
Mutuel Handle $35,316.
Attendance 663.

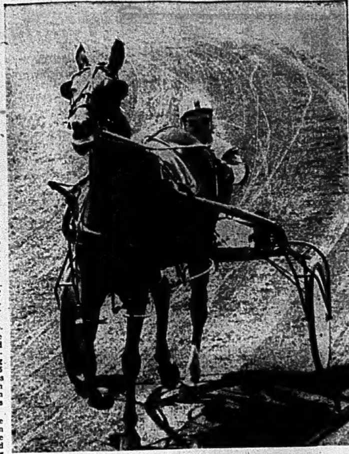

Winning Ways Are Ending

Ray Rose is seeing the sunny side of winning on the Belleville Exhibition Raceway oval for the last time behind his 4-year-old mare Bonnie Hawthorne. The Stirling driver recently sold her to unknown buyers. Bonnie Hawthorne was two-fifths of a second off the Raceway's record time in her win in the 10th Monday.

Lenders Displeased Independents Pay

didn't appreciate the fact that they had fallen four points off the Industrial Softball League eastern division pace and the Independents had to pay for it.

The Lenders smashed the Independents 10-1 Monday night to move back into contention in the east two points behind Brooke Bond and C.N.

In other league action the Intell is trying to make a race of the final play-off spot by stopping the Utilities 20-11. The Intell are now five points out of fourth spot, held by AOCO who dropped a 10-9 decision to Canadian Tire.

Mark Sheridan blazed a three hitter for the Lenders, fanning 14 and walking eight. Norm Tetlock connected for a homer, double and single for the winners.

Paul Trumpour and Bob Craig took the loss for the Independents who hold down third spot in the western division. Hunter fournier stroked two singles off Sheridan.

A 21 hit bombardment led the Intell to its third straight win and moved them into near respectability.

Joey Edwards led the assault with a home run, double and two singles while Glynn Reynolds and Fred Stickle supplied three doubles and a single. Randy Dorry had a homer, double and single, Ron Culloden a homer and double and Brian Ameron a homer for the winners.

Culloden started for the Intell but found the going rough so took an early sabbatical and left John Edwards to clean up. The pair allowed 11 hits including a home run and two singles to Dave Middleton and circuit blast by Wilson Bulpit.

Bulpit and Brian Lebow saw mound duty for the Utilities.

Canadian Tire rallied for three runs in the sixth inning to snatch the win over AOCO.

Ken Trice led the winners at the plate with a triple and single with Bruce Clarke and Alec Belch adding three single each. John French and Andy Pruden shared the win.

Ron McCoy pitched the Canadian Tire club for a triple, double and single plus taking the loss for AOCO. Paul Nobles had a triple and double and Doug Boomhower a triple and two singles.

Frontenac Downs

FRONTENAC DOWNS RESULTS
Sunday, July 1, 1973

First Race — Masterpiece (B. Corcoran) 6.00, 4.20, 3.70; Bar Gables (E. Lake) 4.60, 3.70; Cha Cha Richelieu (J. Murphy) 4.10. Time: 2:11.2. Quinella 4-6 paid $29.50.

Second Race — Aramac Amber (D. Gibson) 5.20, 2.90, 3.30; Jake Gables (E. Lake) 3.00, 2.50; Mary Gage (D. McDonald) 3.50. Time 2:08.3. Quinella 1-3 paid $17.20.

Third Race — Cyrus Laddie (B. Wemp) 13.60, 5.90, 4.60; Berwick Baby (B. Bourgon) 5.20, 5.90; Rideau Jack (K. Cassell) 4.20. Time: 2:12.3. Quinella 1-4 paid $50.00.

Fourth Race — Hy Cross (B. Sleeth) 29.00, 13.70, 5.90; Handy Randy (E. Lake) 22.10, 4.80; Roger Lee (B. Corcoran) 2.80. Time: 2:08. Quinella 5-7 paid $147.20.

Fifth Race — Tippy Tar, G. Filson) 3.70, 2.50, 2.30; Chief Day (B. Wemp) 3.40, 3.10; Super Indian (L. Wemp) 10.90. Time: 3:09. Quinella 1-7 paid $9.30.

Sixth Race — Hulbert Boy (C. Baker) 10.20, 4.40, 3.40; Babes (H. Wemp) 4.70, 3.50; Deacon Finn (G. Filson) 4.40. Time: 2:09.3. Exacta 2-4 paid $43.00.

Seventh Race — Fair Cruiser (T. McFadden) 6.70, 3.30, 4.20; Cowan's Girl (R. Stevens) 9.90, 4.20; Peppy Wall (D. Wall). Time: 2:05. Exacta 1-7 paid $95.20.

Eighth Race — Spring Thaw (C. Barkley) 4.30, 2.60, 2.20; Wee Sam (C. Storms) 2.30, 2.70; Bena Magic (D. Leeman) 3.20. Time: 2:11. Exacta 4-5 paid $7.30.

Ninth Race — Piper Wall (D. Wall) 2.10, 2.70, 2.60; Just Maggie (D. Shewfelt) no pay off, Second Storm (J. Pauley) 6.90. Time: 2:04.3. Exacta 1A-1 paid $9.30.

Tenth Race — Bedford B (Al Caughey) 8.90, 3.40, 3.00; Regions Pride (E. Lacurci) 2.30, 2.50; Canadian Maid (B. Wemp) 3.80. Time: 2:10.3. Exacta 7-2 paid $23.00.
Mutuel Handle — $55,705.
Attendance — 1,331.

Rollins Still Hot Auger's Explodes

The Ellis Juniors were hoping that the two games Rollins Construction played Sunday night in winning the Belleville Softball Tournament would have drained them for Monday's Commercial Softball League game.

It didn't.

The Constructionmen stopped the Juniors 4-2 last night and moved four points up on second place Devolin Motors. In other league action Trenton Auger's hammered Howard and Robert Printing 12-5 to move one ahead of the Printers.

The Juniors jumped to a 2-0 lead on consecutive singles in the third by Tegry Meagher, David Horwood and Pete Stailkovitch. A walk, fielder's choice and singles from Ted Waite and Glenn Carleton tied the game for Rollins in their half of the third.

Singles by Ralph Boomhower, Ralph Plane and Carl Boomhower gave the Constructionmen two more runs in the fourth and their tenth victory of the season.

Ken DeMille hurled the win giving up five hits and whiffing eight. Ted Waite's second inning triple was the only extra base hit managed by the league leaders.

Ron Hill took the loss for the Juniors allowing six hits while striking out seven. Meagher and Horwood each had a pair of singles for the fifth place Juniors.

Linescore

		R	H	E
Ellis Jrs.	002 000 0 -	2	5	0
Rollins	002 200 x -	4	6	1

* * *

Auger's and Howard and Robert were embroiled in a close 3-2 battle after three innings but then the roof fell in for the Printers and Trenton romped to the win.

Nine runs in three innings produced the Trenton win. They connected for 11 hits but pounced on three errors and two walks to stretch their winning margin.

Larry Mavety led the way with a home run and two singles with Jack Jury adding a double and two singles.

Chris Long started for Trenton lasting four innings before giving way to George Ferguson. The pair combined on a seven hitter and fanned two.

Karl Begnell's home run and Pat Asselstine's two singles led the Printer's hitting. Bob Swan started for the loser but left in favor of Bob Ethier in the second inning.

Linescore

		R	H	E
H and R	200 003 0 -	5	7	1
Auger's	210 423 x -	12	11	3

3 Homers For Gray

Bradley gray slammed three home runs in Belleville Minor Softball Association tyke division action Monday to lead Stirling Sheet Metal to a 42-2 defeat of Richard Ellis' printing.

Robbie Stinchcombe and Dave Karsikas followed in Gray's swinging patterns with two and one homers respectively as Stirling moved into sole possession of first place with eight straight wins.

Triples for the metal workers went to John Ramsay, Tom Monoghan, and Jamie Hoffors while Chris Chapelle was unable to reply in kind with his two singles for Richard Ellis.

Ken O'Hara and Pete Wood shared RBI credits in Sun Luck Gardens' 19-10 victory over Claude Lucus Spur, each seeing five runners home. Mike Thompson scored four runners, with only Stephen Gough providing homerun opposition.

Winning their third game of the season, Ernie Tuck moved into a three way tie for fourth place with Claude Lucas and Richard Ellis after a 17-5 pounding of Frazer and O'Neill.

Bob Turner, Joey Teiszler, Regan McGrath and Terry Deuries each slugged homers for the winners.

Intelligencer Sports

BELLEVILLE, ONTARIO, TUESDAY, JULY 3, 1973

Politicians Give Way To the Real Horsemen

Politicians took to hooves to open the full performance classes, but soon after, the real horsemen mounted to ride.

Jack Ellis, MP for Hastings riding, and George Hees, MP for Prince Edward - Hastings, circled the ring in the 2nd annual Arabian Horse Show in aid of Retarded Children, then gave up the reins to Jeff Strong.

Riding in one of 22 full performance classes at the Simca Farm Sunday, Jeff won the lead in line class. The two-year-old Trentonian sat astride Lisso's Trixamir, an Arabian and quarter horse bred mare.

Placing second, two and a half year old Linda Blight caught the eye of Judge Lyman Orcutt in her cowgirl outfit. Miss Blight rode Sintara to place while Tawni Cummins showed off her century costume riding Mardar Terjabin. The four-year-old Miss rode side-saddle.

Although there was a near casualty among the three entries in the tandem bareback class, no major mishaps occurred before the estimated crowd of 500 onlookers said Nancy Allin, president of the Simca Farm All - Arabian Horse Show.

The gate receipts, which will go to the Belleville and Trenton chapters of the Retarded Children Foundation, "were far better than last year's figure of $450," noted Mrs. Allin.

In the day's first event, mares, stallions, and geldings competed in 15 confirmation classes under standards set by the Canadian Arabian Horse Association. Horses are judged as to how truly they reflect CAHA standards for the Arabian breed — i.e. dished face, flat back, high tail carriage, large eyes, short body.

Warco Arabians of Belleville walked away with two champions — part Arabian mare, Serafanni, and pure Arabian stallion, Bada Serendip.

Serenity Sahabra, a pure Arabian mare, and A. S. F. Caleb, a pure Arabian gelding, earned owners Sereinity Farms of Queensville champion producing status.

Two Run Homer Puts BYBF Out

The Belleville Yardmen Benefit Fund ladies picked up three wins at the Ottawa International Ladies Softball Tournament over the long weekend but they were sandwiched between a pair of losses.

BYBF opened the tourney which featured senior and intermediate teams with a 6-1 loss to the Ottawa Astronettes. The locals put together 10 hits but couldn't produce any runs until Sheila Smith smashed a home run in the fifth inning.

Sue Morton took the loss allowing eight hits and fanning five.

The Belleville squad got untracked in the next game coasting to a 2-0 win over Peterborough. Sheila Smith connected for a homer, triple and single with Judy Rappel punching a double and three singles and Donna Lucas a double and two hits. Marianne Sills pitched the win.

BYBF had to come up with a pair of runs in the sixth inning against Carleton Heights to win in the next round and they did to stop the Ottawa squad 7-6.

Sheila Smith again led all hitters with a homer and single while Penny Hughes tripled and singled and Donna Lucas the win in the game that last-doubled. Sue Morton picked up ed until 1.25 in the morning due to rain delays.

Back to back games Monday afternoon spelled the end for Belleville who edged Kingston 3-2 in the first game but couldn't find the energy in the 80 degree heat to last the second game and dropped a 5-3 decision to Smiths Falls.

Sheila Smith had three hits in the Kingston game and Sue Morton stymied a fifth inning Kingston rally to preserve the win.

A two run homer in the fifth inning ended the tourney for the local girls as Smiths Falls broke a 3-3 tie with the two run shot. Sue Morton was on the mound for her fourth game of the tournament and second in two hours. Sheila Smith led the Belleville hitters for the fifth game in a row with three singles.

Minor Softball Standings

BELLEVILLE MINOR SOFTBALL ASSOCIATION

Team Standings as of June 30, 1973

TYKE DIVISION

	W	T	L	Pts.
Stirling Sheet Metal	7	0	1	14
Kinsmen Hawks	7	0	1	14
Sun Luck Gardens	4	0	4	8
Moira Beverages Ltd.	4	0	4	8
Claude Lucas Spur	3	0	5	6
Richard Ellis Printing	3	0	5	6
Ernie Tuck Ap.	2	0	6	4
Fraser - O'Neil Real.	2	0	6	4

SQUIRT DIVISION

	W	T	L	Pts.
Complete Rent Alls	6	0	0	12
Belleville Plaza	5	0	1	10
Wm. Belch and Sons	3	0	3	6
Sidney Inn	2	0	4	4
O'Neil Stationery	2	0	4	4
Malcolm Bros. Ltd.	0	0	6	0

PEEWEE DIVISION

	W	T	L	Pts.
Chase's Grocery	5	0	1	10
Bee Bark	4	0	2	8
Richard Ellis	4	0	2	8
Mead Johnson OABA Squirts	3	0	3	6
Western Tire	2	0	4	4
Shell Combines	0	0	6	0

BANTAM DIVISION

	W	T	L	Pts.
Belleville Police	6	0	2	12
Stephen Licence	3	1	3	7
Kinsmen Phillies	3	1	3	7
Fit Bunny Rest.	2	1	4	5
SACO OABA Peewees	2	1	4	5

"Three hours without a bite! I' dump the minnows and we'll go play some tennis!"

ALLAN WELLS

HELP!

...US CLEAR THE DECKS

WELLS FORD MERCURY SALES LTD. IN STIRLING ARE BUILDING A NEW GARAGE. WE ARE OUT TO REDUCE OUR INVENTORY.

DEMONSTRATORS!

1973 MARQUIS
4 door pillared hardtop in bright blue metallic, radio, full power, body side mouldings, radial ply whitewalls, bumper protection group, etc. Only 8,000 miles.
Retail Price $5519.00. NOW $4797

1973 FORD LTD.
2 door hardtop, ivy bronze metallic, radio, full power, 351 V-8 engine, body side mouldings, vinyl roof, bumper protection group, glamor paint. Only 3000 miles. Retail Price $5221.00 .... SOLD

1973 MAVERICK
4 door sedan, medium yellow gold, 250 cu. in. 6 cylinder engine, automatic drive, luxury decor group. Only 1000 miles.
Retail Price $3585.00. NOW ONLY .... $3375.

BRAND NEW!

1973 PINTO 2 dr., 1600 cc 4 speed $2387.

1973 PINTO 2 dr., 2000 cc 4 speed V.O.P. disc brakes .... $2611.

1973 PINTO Squire Wagon, VOP 2000 cc, at., radial ply tires etc. .... $3384.

1973 COMET 4 door sedan, 200 6 cyl. engine, at., VOP .... $3135.

1973 TORINO 2 dr. hardtop, 6 cyl., automatic, body side molding .. $3655.

BRAND NEW!

5 - 1973 FORDS in stock., 2 dr. htps., 4 doors, station wagon, LTD, priced to sell.

4 - 1973 TORINOS to go. 2 dr. htps., 4 doors, station wagon, luxury model.

2 - 25TH ANNIVERSARY SPECIALS — these automobiles are equipped and specially priced by FORD.

3 - NEW MAVERICKS - 2 and 4 door models.

SPECIAL SALE

1968 FORD CUSTOM
2 door sedan, 6 cyl., automatic, ready for road. Licence EYN138 .... $795.

1970 FORD CUSTOM
4 dr. sedan, 8 cylinder, automatic, runs real good. Licence ECB216 .... $1195

1968 MUSTANG
8 cylinder, automatic, newly refinished, local one-owner car. Licence EYN450 .... $1495.

USED CARS

1972 MONTEGO MX
4 door sedan, 8 cyl., automatic, power steering, radio, real sharp. Licence EYF039 .... $3395.

1971 TORINO
Four door sedan, V-8, automatic, radio, for trouble free summer driving. Licence EYH874 .... $2295.

1971 FORD CUSTOM 500
Four door station wagon, V-8, automatic, double power, real good. Licence EYN541 .... $2695.

STIRLING
DIAL 395-3375

WELLS FORD MERCURY

DIAL DIRECT FROM BELLEVILLE 967-1300

Reds Coming to Life

By THE ASSOCIATED PRESS

Manager Sparky Anderson and slugger Tony Perez agreed on one big point following Monday night's 4-2 Cincinnati Red victory over Los Angeles Dodgers:

The Big Red Machine is back.

Perez belted a two-run homer in the ninth inning off Jim Brewer, Dodgers' relief ace, to give the defending National League champion Reds their dramatic victory, one which Anderson and Perez both feel might be the spark the club needs.

"We're back in the league," said a happy Anderson, whose club registered three victories in the four-game series agains Los Angeles and climbed within eight games of the first-place Dodgers in the National League West.

"We're back in there," agreed Perez.

In other National League games, Montreal Expos edged New York Mets 2-1 in 10 innings, St. Louis Cardinals topped the Philadelphia Phillies 7-4, San Francisco Giants outscored Atlanta Braves 9-5 and San Diego Padres beat Houston Astros 8-5.

In Sunday's games, the Pirates beat the Expos 6-2 and 8-4, the Mets and Cubs split 6-5 games, the Giants beat the Braves 14-6 in the first game of a doubleheader, then lost the second 8-7, the Phillies downed the Cardinals 1-0, the Astros topped the Padres 6-4, and the Reds beat the Dodgers 4-3 and 3-2.

In Saturday's games, the Mets edged the Cubs 2-1, the Pirates defeated the Expos 5-1, the Braves dumped the Giants 5-2, the Dodgers nipped the Reds 8-7, the Padres blanked

TONY PEREZ

the Astros 3-0 and the Cardinals edged the Phillies 9-8.

Boots Day's pinch-homer in the 10th inning—which just cleared the right field fence and Mets outfielder Rusty Staub—gave the Expos and Steve Renko, 7-5, the victory over the Mets.

Renko went all the way, giving up six singles, three of them in the fourth inning when the Mets got their run.

Ted Simmons belted a three-run homer and drove in five runs—his second five-RBI game in five days—for the Cards. Simmons, who hit .304 and .303 the last two seasons, had been as low as .194 earlier this season, but is now up to .285 with a club-leading 41 runs batted in.

Cards starter Reggie Cleveland, a Swift Curent, Sask., native had a four-hitter and a 7-0 lead going into the ninth, when the Phils got all their runs and Orlando Pena had to come in and bail him out.

In the slugfest at Atlanta, Chris Speier, Bobby Bonds and Gary Matthews hit homers for the Giants, Hank Aaron and Dave Johnson for the Braves.

Aaron's homer off Jim Barr was his 21st of the season and No. 694 of his career, putting him 20 short of Babe Ruth's career mark of 714.

Clarence Gaston's three-run homer in the ninth inning boosted the Padres to victory. The Astros had issued an intentional walk to Nate Colbert just prior to Gaston's blast.

Today's games include a twi-night doubleheader between the Pirates and Cardinals at St. Louis. The Phillies are at Chicato for a day game, while the night schedule has the Mets at Montreal, the Astros at Atlanta, the Giants at Cincinnati and the Padres at Los Angeles.

Baseball Scoreboard

National League

East

	W	L	Pct.	GBL
Chicago	47	33	.588	
St. Louis	38	38	.500	7
Pittsburgh	36	38	.486	8
Montreal	35	39	.473	9
Philadelphia	36	41	.468	9½
New York	33	41	.446	11
West				
Los Angeles	51	30	.630	
San Francisco	47	36	.573	4½
Houston	44	37	.543	7
Cincinnati	42	37	.532	8
Atlanta	34	47	.420	17
San Diego	26	53	.329	24

Results Monday
Montreal 2 New York 1
San Francisco 9 Atlanta 5
Cincinnati 4 Los Angeles 2
St. Louis 7 Philadelphia 4
San Diego 8 Houston 5

Results Sunday
Pittsburgh 6-8 Montreal 2-4
New York 6-5 Chicago 5-6
San Francisco 14-7 Atlanta 6-8
Philadelphia 1 St. Louis 0
Houston 6 San Diego 4
Cincinnati 4-3 Los Angeles 3-2

Results Saturday
New York 2 Chicago 1
Pittsburgh 5 Montreal 1
Atlanta 5 San Francisco 2
Los Angeles 8 Cincinnati 7
San Diego 3 Houston 0
St. Louis 9 Philadelphia 8

Probable Pitchers Today

Philadelphia (Lonborg 6-6) at Chicago (Pappas 5-5) 2:30 p.m.

Pittsburgh (Ellis 7-7 and Moose 6-7) at St. Louis (Wise 9-4 and Folkers 1-0) 2, 6:30 p.m.

New York (Matlack 4-10) at Montreal (McAnally 4-3) 8:05 p.m.

Houston (Roberts 7-5) at Atlanta (Morton 6-6) 8:05 p.m.

San Francisco (Bradley 6-7) at Cincinnati (Billingham 10-5) 8:05 p.m.

San Diego (Jones 0-2) at Los Angeles (John 8-3) 11 p.m.

Games Wednesday
New York at Montreal N
Philadelphia at Chicago
Pittsburgh at St. Louis
Houston at Atlanta 2 TN
San Francisco at Cincinnati
San Diego at Los Angeles TN

American League

East

	W	L	Pct.	GBL
New York	45	34	.570	
Baltimore	37	34	.521	4
Milwaukee	39	37	.513	4½
Detroit	40	38	.513	4½
Boston	37	36	.507	5
Cleveland	27	51	.346	17½
West				
Minnesota	41	33	.554	
Oakland	44	36	.550	
Chicago	39	35	.527	2
California	40	36	.526	2
Kansas City	42	10	.512	3
Texas	26	27	.356	14½

Results Monday
Detroit 4 Cleveland 3
Milwaukee 5 Baltimore 3
Boston 1 New York 0
Chicago 5 Texas 4
Minnesota 5 Kansas City 2
California 4 Oakland 2

Results Sunday

Results Sunday
Milwaukee 9-2 Boston 5-4
Oakland 6-3 Chicago 4-0
Detroit 5-1 Baltimore 3-0
Minnesota 2 California 1
Texas 8 Kansas City 3

Results Saturday
New York 7 Cleveland 3
Oakland 3 Chicago 2
Detroit 4 Baltimore 1
Minnesota 6 California 3
Kansas City 8-4 Texas 3-2
Milwaukee at Boston ppd.

Probable Pitchers Today

Boston (Pattin 8-9) at New York (McDowell 2-1) 2 p.m.

Milwaukee (Short 3-1) and Rodriguez 0-0) at Baltimore (Alexander 6-4 and Reynolds 4-3) 2, 5:30 p.m.

Detroit (J. Perry 8-7) at Cleveland (G. Perry 8-10), 6 p.m.

Chicago (Wood 14-11) and Bahnsen 10-6) at Texas (Broberg 4-6 and Stanhouse 1-6) 2, 7:00 p.m.

Minnesota (Blyleven 10-8) at Kansas City (Littell 1-2) 8:30 p.m.

California (May 6-6) at Oakland (Holtzman 11-8) 11 p.m.

Games Wednesday
Boston 2 New York 2
Milwaukee at Baltimore
Cleveland at Detroit TN
Chicago at Texas N
Kansas City at Minnesota N
California at Oakland N

GRANTHAM IN NEW JOB

NEW YORK (AP) — Larry Gantham, who spent 13 pro seasons as a linebacker, announced his retirement Monday from New York Jets and accepted a position as radio color commentator for the National Football League team.

Troubles in Bullpen

By THE ASSOCIATED PRESS

Texas Manager Whitey Herzog told David Clyde to smile but the Rangers bullpen made him weep.

Troubles began for Texas before Monday night's American League baseball game against Chicago when relief pitcher Steve Foucault collided with coach Jackie Moore while chasing a fly ball during batting practice and suffered a broken left collarbone.

Clyde, the 18-year-old whiz who was the first choice in baseball's free-agent draft last month, then went to the mound for his second major league appearance. He beat Minnesota last week.

This time, he went six innings before a blister forced him to the sidelines. The White Sox managed three runs—two of them unearned thanks to Clyde's own throwing error—on four hits while Clyde walked two and fanned six.

Clyde turned a 4-3 lead over to the bullpen but Bill Melton greeted Don Stanhouse, the fourth Texas pitcher, with a game-tying single in the eighth inning and Ed Herrmann doubled home the winner in the ninth.

Elsewhere in the American League, Minnesota Twins moved into first place in the West Division by four points over Oakland with a 5-2 triumph over Kansas City Royals while the A's were losing to California Angels 4-2. Boston Red Sox nipped New York Yankees 1-0, Milwaukee Brewers shaded Baltimore Orioles 5-3 and Detroit Tigers edged Cleveland Indians 4-3.

In Sunday's games, the Yankees topped the Indians 5-2 and 11-3, the Brewers downed the Red Sox 9-5, then lost the second game of their doubleheader 4-2, the A's downed the White Sox 6-4 and 3-0, the Tigers defeated the Orioles 5-3 and 1-0, the Twins edged the Angels 2-1 and the Rangers dropped the Royals 8-3.

On Saturday, the Yankees stopped the Indians 7-3, the A's nipped the White Sox 3-2, the Tigers whipped the Orioles 4-1, the Twins downed the Angels 6-3 and the Royals defeated the Rangers 8-3 and 4-2. The Brewers and Red Sox were rained out at Boston.

Consecutive doubles by Steve Braun and Larry Hisle touched off a three-run fourth inning that helped the Twins beat the Royals.

Boston's John Curtis cooled off the Yankees on eight singles and Dwight Evans drilled an opposite-field home run in the fifth inning to give the Red Sox their victory.

The Yankees maintained their four-game lead over Baltimore in the East Division but had their 13-game home winning streak snapped.

George Scott blasted a tie-breaking two-run homer off reliever Grant Jackson with two out in the eighth inning, powering the Brewers past the Orioles.

Mickey Stanley hit a two-run homer but a passed ball charged to Cleveland catcher John Ellis let in the rush that enabled the Tigers to beat the Indians.

Ken Berry's three-run homer off Vida Blue in the second inning and run-scoring single in the eighth sparked the Angels over the A's.

A pair of twi-night doubleheaders feature today's schedule. The Brewers play the Orioles at Baltimore and the White Sox meet the Rangers at Arlington, Tex.

The Red Sox play a day gam at New York, while single nig games have the Tigers Cleveland, the Twins at Kans City and the Angels at Oaklan

Sport Briefs

COLLEGES FORM LEAGUE

CALGARY (CP) — Represe tatives from community a technical colleges across Ca ada Saturday formed the Can dian Colleges Athletic Asso ation (CCTA) to promote spo at the college level. Don Sto fer of Mount Royal College, C gary, and CAA president sa the group will parallel the C nadian Intercollegiate Athle Association, which governs u versity sports. He said t CCAA, split into four regio hopes to stage national c pionships in hockey and and women's basketball, b minton, curling and volleybal

FOYT ENDS DROUGHT

MOUNT POCONO, Pa. (A — A. J. Foyt won his first 5 mile championship auto race six lean years Sunday. He got at the expense of luckless R ger McCluskey, who has be around the racing scene alm as long as Foyt. McCluskey, 42-year-old veteran from T son, Ariz., was leading F comfortably with just over lap to go in the Schaefer 500 Pocono International Racew when he ran out of gas. F had stopped for fuel 10 laps e lier but McCluskey had decid to stretch his 40-gallon supply the limit.

Saskatchewan Open Title to Bradshaw

REGINA (CP) — Leo Bradshaw of Toronto pinpointed his shots through the wind and rain Sunday to post a five-under-par 66 and a 209 total to win the $10,000 Saskatchewan Open golf championship by one shot.

The aggressive young professional pocketed a cheque for $1,800 and the Peter Jackson Trophy, but he said he considers those items much less important than the exemption for the Canadian Open that came with his victory.

The exemption goes to the low Canadian at each stop on the Canadian professional golf tour, providing the low-finisher has not won a previous exemption. Bradshaw said the exemption fulfils a lifelong dream.

"I've been trying for years to qualify for that tournament."

Bradshaw's nearest rival over the par-71 Wascana Golf Club course, Gary Bowerman of Belleville, Ont., settled for $1,350.

Bowerman, winner of the British Columbia Open last week, praised Bradshaw for "a fantastic round under the conditions."

Bowerman held a one-shot lead after two rounds but faded to a one-over-par 72 Sunday and finished the 54-hole tournament at 210, two under par for the three days.

The tournament ended in conditions vastly different from the first two days. Friday's rounds were played in strong wind while conditions Saturday were almost perfect.

Bradshaw, who had rounds of 71 and 72 on the first two days, said he is acustomed to playing in adverse conditions and the weather hurt many rivals more than it affected him.

"Everything I hit went right, even when I hit it wrong," said the 26-year-old Bradshaw, who turned professional last year. "When you get hot, you can't stop it."

Bradshaw had nine birdies on the final day, including three on the first three holes. He also went one over par on two holes and drew a double-bogey on another.

Bowerman's final-day performance left him two shots ahead of another young standout, Gar Hamilton of Toronto, who put together a final-round 70 for a 212 total.

Tour veteran Moe Norman of Gilford, Ont., placed fourth with 214.

Host pro Len Harvey dropped to a 76 on the last round after earlier tours of 72 and 69 and finished fifth at 215.

Charles Green of Ventura, Calif., finished with 216 after a 74 Sunday.

Four players finished at 217, including Duke Doucet of Victoriaville, Que., Bill Wright Jr., of Edmonton, Bob Panasiuk of Windsor, Ont., and Bill Tape of Kitchener, Ont.

Low amateur was Don Graham of Medicine Hat, Alta., who led the amateurs all the way. He shared 11th place with four others, all pros, at 20. Graham had rounds of 72, 73, and 75. Tied with him were Don Rioux of Aylmer, Ont., Herb Holzscheiter of Ashburn, Ont., and Gary Pitchford and Al Balding, both of Toronto.

SET ENDURANCE MARK

MOSPORT, Ont. (CP) — The team of Ludwig Heimrath of Toronto and Craig Hill of Mississauga, Ont., driving a Porsche Carrera, set an endurance record for Mosport Sunday, covering the 2.5-mile track 207 times in six hours to win the Sundown race. Teams driving Porsches took eight of the top nine positions. In the championship sedan series, Paul Lambke of Cambridge, Ont., finished first in a Datsun 510.

Major League Leaders

By THE CANADIAN PRESS

National League

	AB	R	H	Pct.
Mota, LA	181	24	61	.337
Unser, Pha	188	30	63	.335
Watson, Hou	296	56	99	.334
Goodson, SF	258	25	86	.333
Hutton, Pha	143	24	47	.329
Matthews, SF	243	34	79	.325
Maddox, SF	268	37	87	.325
W. Robinson, Pha	141	23	45	.319
Cardenal, Chi	279	47	89	.319
Santo, Chi	273	43	87	.319

Home runs: Stargell, Pittsburgh, 23; Bonds,. San Francisco, 22.

Runs batted in: Bench, Cincinnati, 58; Stargell, 57.

Pitching (7 decisions): Brett, Philadelphia, 7-2, .778; Osteen, Los Angeles, 10-3, .769.

American League

	AB	R	H	Pct.
Blomberg, NY	146	27	58	.397
Horton, Det	174	23	60	.345
Carew, Min	270	48	92	.341
D.Allen, Chi	245	30	76	.310
Blair, Bal	217	32	67	.309
Murcer, NY	314	45	96	.306
May, Mil	300	46	91	.303
Berry, Cal	219	25	66	.301
Kelly, Chi	246	37	74	.301
Bumbry, Bal	147	31	44	.299

Home runs: Mayberry, Kansas City, 19; Fisk, Boston, D. Allen, R. Jackson, Oakland, 16 each.

Runs batted in: Mayberry, 74; R. Jackson, 63.

Pitching (7 decisions): Hunter, Oakland, 12-3, .800; Colborn, Milwaukee, 11-3, .786.

Knechtel for Moro

EDMONTON (CP) — Edmonton Eskimos announced today they have acquired defensive lineman Dave Knechtel from Toronto Argonauts in exchange for the Canadian Football League playing rights to Tony Moro.

Moro, a Canadian, was acquired by the Eskimos in a transaction with the Argos earlier this year but they returned his rights when Moro refused to report.

Knechtel, 27, a 255-pound Canadian who stands six-foot-three, graduated from Waterloo Lutheran and has played with the Argos since 1968. He was named rookie of the year in the Eastern Football Conference in 1968.

The Eskimos said the acquisition of Knechtel, expected to arrive Wednesday, ended a month search for a Canad defensive lineman.

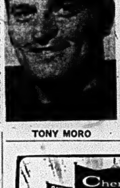

TONY MORO

In his Argo career, he play as a defensive tackle, defens end and offensive centre.

ALLEN TAKES TWO

MOSPORT, Ont. (CP) — J Allen of Angus, Ont., record the fastest time Sunday at t Canadian Motorcycle Gra Prix races, lapping the 2.4-m Mosport track in one minu 37.2 seconds in winning the 5 cc class on his 350 Yamaha. len also won the 125-cc class a Yamaha. Yvon Duhamel Montreal captured the unli ited class with his Kawas 750, and Ted Henter, Ca bridge, Ont., won the 250-cc a Yamaha.

Casper Celebrates With A Little Dance

CHICAGO (AP) — The thrill of winning a tournament returned to Billy Casper, who did a little dance Sunday on the 72nd hole after dropping a six-foot par putt to clinch the Western Open title.

It was Casper's first tournament victory since taking the Kaiser International in 1971.

Casper and Willie Anderson, a turn-of-the century golfer, are the only players to win the Western Open four times. Casper captured it previously in 1965, 1966, and 1969.

"I call it the Casper stomp," he said in describing his footwork on the last hole that brought laughs from some 22,000 fans.

The last two holes were critical for him. On the 71st he saved par with a 12-foot putt after coming out of a bunker. On the 72nd he needed a six-foot putt for a par, a finishing 69, and a 10-under par 272 over the trampled Midlothian course. He got it, avoiding a sudden-death playoff with Larry Hinson and Hale Irwin. Hinson came to within five inches of holing an eagle on the last green.

Casper's victory was worth $35,000 while Hinson and Irwin each pocketed $16,187.

Sharing fourth-place money of $7,233 at 274 were Bruce Crampton, third-round leader who tailed off to a 73; Hubert Green with a blazing 65 and J. C. Snead with 66. Art Wall and Arnold Palmer were next at 276 and John Mahaffey followed with 277.

A 285 total was worth $411 to Toronto's George Knudson. Ben Kern of Toronto, only other Canadian in the tournament, failed to qualify for the final 36 holes.

"If you're lookin' for the sponge, I slipped it into my waistband where it might do some good!"

Secretariat Gets Mail

NEW YORK (AP) — Secretariat is home awaiting his next performance as his owner takes care of his fan mail and his agent works on a line of merchandise bearing his name and likeness.

William Morris Agency, which handles many show business personalities, has been obtained to merchandise the Triple Crown winner who also won the $125,000 Arlington Invitational Saturday at Chicago's Arlington Park.

Helen Tweedy, operator of Meadow Stable, said the agency was hired "because we want to have some control over the quality" of the merchandise.

As for the mail, Mrs. Tweedy said, "he gets as many as 200 letters a day and we've mailed 1,000 free pictures of him so far."

The effect that Secretariat has had on the public was clearly evident Saturday as a crowd of 41,223, largest at Arlington Park in at least 20 years, cheered his every move.

The applause reached a roar as he raced through the stretch for a nine-length victory over My Gallant, with Our Native third and Blue Chip Dan last.

Without being pushed he ran the 1⅛ miles in 1:47, one-fifth of a second off the track mark.

The $75,000 first money raised Secretariat's earnings to $970,242 and he will become a millionaire if he wins the $50,000 Whitney.

COLOR T.V. RENTALS
● MOTOROLA
● QUASAR
● ADMIRAL
● ELECTROHOME
OPTION TO BUY
No Deposit
Free Delivery
Free Service
BOOTH'S
ON THE
MARKET SQUARE
Open Thurs. & Fri Nights 'Til 9

QUALIFIED 24 HR.
BURNER SERVICE
CALL
DON MITCHELL
BP OIL LTD.
968-6004

ZENITH T.V.
SERVICE
SALES
BLACK & WHITE AND COLOR

HITCHON'S
340 FRONT ST.
DIAL 962-5349

MOTOR MISFIRING?
See
Belleville Auto Electric Ltd.
84 Grier St. 968-6444

GOLF EQUIPMENT

Discount Prices on Pro Line Equipment
Trades Welcome!
BARCOVAN GOLF AND COUNTRY CLUB
CARRYING PLACE 475-2155

TIRES! TIRES!
NEW MICHELIN NOW IN STOCK

USED TIRES
● All Sizes - Many Like New
● Check Our Prices
Trudeau MOTORS LIMITED
PHONE 968-6767
31-45 Station St. Belleville

ESTABLISHED "WESTERN TIRE" STORE AVAILABLE FOR DEALERSHIP
(Present dealer forced to retire because of family illness).
COMPLETE GAS AND SERVICE BAY FACILITIES.
WESTERN is a chain of over 100 stores serving 5 provinces from Newfoundland to Ontario. Western carries over 13,000 items for the car, home and sports.
WESTERN provides counselling and supervision in every facet of this rewarding business. Financial assistance is available from Western.
INTERESTED?
Contact:
Mr. Leo Doucette
Franchise Development,
Western Tire & Auto Supply (Canada) Ltd.
P.O. Box 6048,
Montreal 101, P.Q.
Code C-6-37-31

WE HAVE MOVED
The Barberetts
NOW LOCATED AT
CORNER OF NORTH FRONT & CRAIG STS.
FORMERLY JIM LEAVENS BARBER SHOP
OPEN TUES. TO SAT. — HOURS 9 TO 6
EASY-CARE HAIRSTYLES FOR A FUN-FILLED SUMMER!
● STYLING ● SHAMPOOS ● SHAVES
● FACIALS ● TRIMS ● BRUSHCUTS
● STYLED CUTS ● HAIR PIECES
● OIL TREATMENTS
FALSE MUSTACHE & SIDE BURNS MADE FROM YOUR OWN HAIR

Truckers . . Car Owners
On The Move?

WHEN YOU CAN'T SPARE YOUR TRUCK OR CAR DURING THE DAY CALL OUR SERVICE DEPARTMENT.
Convenient Downtown Location
24-HOUR TOWING
OPEN
'Til 2 a.m. Monday to Friday
JUST CALL
968-6767
31-45 Station St Belleville
Trudeau MOTORS LIMITED
31-45 Station St. Belleville

31,000 Watch Summer Games

OSHAWA (CP) — It marked disappointment for most, but the first Ontario Summer Games ended on the upbeat Monday for more than 200 athletes, coaches and managers whose next stop is the Canada Summer Games at Burnaby-New Westminster, B.C., in early August.

An estimated crowd of 31,000 turned out for the three-day Ontario program here in which the elite of the province's young athletes were culled from the nearly 1,500 vying for berths on the provincial team.

Nine of the 16 events were held here on the holiday weekend. Baseball events were held in Thorold, canoeing in London, shooting in Winona and water-skiing in Wallaceburg.

Diving competition was held earlier at Sudbury and rowing trials will be held next week in St. Catharines. The Ontario Lawn Bowling Association selected its team for the Canada Games without a competition.

Two national records were set at the Ontario Games, one in track and one in swimming.

Peter Becke, 15, of Ottawa, leaped 13.57 metres in the triple jump to shave .01 metres off the midget standard set by Ottawa's Jim Buchanan in 1971. He finished third in the event.

In swimming, 16-year-old Rena Klevering of Kitchener slipped .02 seconds off the former 50-metre freestyle mark when she churned through the Camp Samac pool in 28.3 seconds to win her heat.

She also won the final.

Neither record breaker was named to the Ontario team.

The tracksters are sending 29 men and 16 women to compete along with four coaches while the swimmers will have 10 men, 10 women and three coaches.

Niagara Falls cranked out a 12-7 victory over Hamilton in lacrosse to earn a berth as did Kitchener's women's softball entry, which supported pitchers Sue Thompson and Wendy Kaufman with a 13-6 win against Milverton in the final.

Peter Burwash and Jane O'Hara, both of Toronto, will head the province's eight-strong tennis team after respective wins in the men's and women's singles finals.

The women's field hockey team was selected from a tournament in which Senior Ontario took the gold medal with a 4-1 victory over a Summer Games club.

Twelve of the Ontario team come from the Toronto area. They will be joined by Brenda Eckhardt, Waterloo; Pat Brosseau, Trenton and Karen Carson, Ajax.

Toronto Region edged Hamilton-Niagara 2-1 Monday to win the soccer gold medal.

Allan Churchard, coach of the Ontario team, said 28 of the 85 players who participated in the tournament here have been invited to take part in weekend training sessions from which 17 will be selected for the Canada Games team.

Hamilton's water polo entry took top honors, smothering Ottawa 12-3 in their windup game.

Toronto cyclists led the way here, Allen Brocklebank winning the 25-mile time trial Saturday and Hugh Walton the 60-mile road event Sunday.

At London, a 13-member canoe team was named, including double winner Dianna Forbes of Sudbury. Miss Forbes, a student at Connestoga College in Kitchener, won the women's singles and teamed wit hJanet Polovich, also of Sudbury, in the kayak pairs.

At Morrisburg, the water ski team selections included two brother - sister combinations-Carra and Dean Pickell of Mississauga and Mike and Diane Cairns of Toronto—and sisters Jennifer and Monica Glanart of Toronto.

Art Grundy of Windsor led the shooters at Winona with 398 of a possible 400 points in centre-fire fullbore competition.

At Thorold, defending champion Windsor won eight straight games to retain the provincial junior baseball title and the right to go to Burnaby.

ARGOS NAB HIGH PICK

TORONTO (CP) — Paul Krause, an offensive tackle and third-round draft pick in the last National Football League draft, has signed with Toronto Argonauts of the Canadian Football League, the Argonauts announced Monday. Krause, who weighs 250, played for Central Michigan University for the last three years. He was drafted by Kansas City Chiefs of the NFL but said he joined Toronto because they offered him more money.

Making His Move

Royal Chocolate (left) moves out of the pack during the stretch run of the 114th Queen's Plate at Woodbine Racetrack in Toronto Saturday. Following behind Royal Chocolate is La Prevoyante, Canada's Horse of the Year in 1972, who finished in eighth position. (CP Wirephoto)

Mayer Upsets Favored Nastase

WIMBLEDON (AP) — Jimmy Connors of Belleville, Ill., was to play his Wimbledon quarter-final match against Alex Metreveli today carrying a burden on his sturdy shoulders: He's been made a 3-1 favorite to win the title.

And it's all due to Alex Mayer.

Mayer, of Wayne, N.J., pulled off the biggest upset of the All-England Tennis tournament Saturday, ousting top-seeded Ilie Nastase of Romania. Nastase had been the favorite, and his defeat left the field wide open in the men's singles.

Connors, ranked third in the United States, has reached the quarter-finals both times he's played at Wimbledon. Last year, he was beaten by Nastase. This year, with the fiery Romanian out of the way, the fifth-seeded Connors has his big chance.

He's breezed through the first four rounds, losing only one set, and with his double-handed backhand working to perfection he appears extremely sharp.

Ronnors gets his ranking this year because of the defection of most of the top stars, including Stan Smith, defending champion John Newcombe, Arthur Ashe and Ken Rosewall, who decided to boycott the tournament in support of Nikki Pilic, the Yugoslav banned by the International Lawn Tennis Federation at the request of his national association.

In today's quarter-finals, Mayer was to meet Juergen Fassbender of West Germany, No. 8 seed.

Mayer is unseeded and one of only two non-seeds to reach the final eight. The other is the 19-year-old Indian, Vijay Amritraj, who plays Kodes in a quarter-final.

The other quarter-final is between Britain's Roger Taylor seeded third, and blonde Bjorn Borg, the 17-year-old Swedish whiz kid.

The women completed their quarter-finals Monday.

Australia's Evonne Goolagong, the 1971 winner and No. 3 seed this year, breezed past Britain's Virginia Wade 6-3, 6-3. Another Australian, top-seed Margaret Court, dropped a set to Olga Morozova of Russia, before winning 4-6, 6-4, 6-1. Chris Evert of Fort Lauderdale, Fla., also dropped a set in beating Rosie Casals of San Francisco 6-2, 4-6, 6-2.

Billie Jean King, the title-holder and No. 2 seed from Long Beach, Calif., managed to beat Kerry Melville but the seventh-seeded Australian gave her lots of trouble before bowing 8, 8-6.

The women's singles semi-finals will be played Wednesday, with the final Friday. Men's semi-finals will be Thursday and the final Saturday.

Farm Systems Pay For Rowing Clubs

TORONTO (CP)— Paddlers and oarsmen might get through the water in different ways, but the leading clubs in each sport can at least agree on the way to develop successful crews.

The St. Catharines Rowing Club and the Mississauga Canoe Club agree that the reason for their success is the farm systems they have built up in the schools in their respective areas.

Both clubs dominated their divisions in the annual Dominion Day Regatta in Toronto Sunday—St. Catharines winning the rowing title for the 10th consecutive year while Mississauga picked up their ninth consecutive canoeing title.

Joe LeBlanc, captain of the St. Catharines club, credits the St. Catharines high school rowing program for the club's success.

"Eleven schools presently have a rowing program and 25 per cent of the high-schoolers return to join the club program," he said.

The St. Catharines park and recreation department also sponsors a four-week summer program for 10-to-14-year-olds.

The system paid off Sunday as St. Catharines oarsmen won 16 of the 24 events, including 10 of the 11 senior sweep-oar and sculling events and six of seven eight-oar events.

Peter Barr of St. Catharines won the senior singles race and then teamed with club-mate Dave Mossop to capture the senior double. A St. Catharines crew stroked by Andy van Ruyven edged Hamilton to capture the senior heavy eight race.

Hamilton finished second in total points with 129, a long way behind the St. Catharines total of 413.

Mississauga used the same formula to build their club which captured the canoe title, rolling up 125 points by winning eight events.

"Our sucess lies in the feeder system we've developed in the area public schools", said coach Mac Kickox.

The feeder system helped make Oississauga the largest canoe club represented at the regatta with 175 members compared with an average of 70-75 members in the other clubs.

Mohawk Canoe Club finished second with 80 points while Quebec Canoe Club was third with 44. Gananoque Canoe Club with 41 and Rideau Canoe Club with 39 completed the top five.

Quebec entries made a strong showing in the canoeing events. Quebec picked up firsts in the junior C-2 and senior C-4 canoe vents while Rideau had wins in the juvenile C-1 canoe and the ladies K-1, Ladies K-2 and juvenile K-2 kayak races.

Cartierville had one win in the women's K-2 event.

23-1 Longshot Wins Going Away

TORONTO (CP) — Just four days ago, Royal Chocolate was just another horse in the Stafford Farms stable at Woodbine racetrack but now the colt could be the favorite for the July 15 Manitoba Derby in Winnipeg.

The sudden change of fortune is due to Royal Chocolate's victory Saturday in the Queen's Plate at Woodbine where a record crowd of 40,137 included Queen Elizabeth and Prince Philip.

Even though Royal Chocolate won a division of the Plate Trial Stakes June 23, the crowd gave him little consideration and sent him off as a 23-1 longshot in the premier event for Canadian-foaled three-year-olds.

Owner Jack Stafford was a little incredulous himself.

"I never thought we'd win that race, never," he said after he'd collected 50 sovereigns from the Queen. "I knew we would win only when we were five lengths ahead with only an eighth to go."

At the finish, Royal Chocolate, with Ted Colangelo aboard, was 5½ lengths up on Sinister Purpose, which finished second, and My Archie Bald, which was third.

Royal Chocolate paid a handsome $48.10, $14.50 and $9 to $2 bettors and $80,897 to Stafford. It ran as an entry with Good Port, which finished 13th in the 17-horse field.

Sinister Purpose paid $5.40 and $4.20 while My Archie Bald paid $5.50.

The $521, 336 betting pool was the largest in Plate history, eclipsing last year's $471,870 record.

Total purse was a record $124,150 of which Sinister Purpose collected $24,830, My Archie Bald $12,415 and Albert the Consort $6,207.

Stafford and trainer Gil Rowntree said the next race for Royal Chocolate and Good Port will be the Manitoba derby.

Mrs. Stafford sat in the Turf Club later counting her sovereigns—the race is advertised as $75,000 added plus a purse of 50 guineas, however, guineas are no longer minted.

"What are these worth?" she asked a reporter.

Told they were equivalent to one pound sterling, about $2.50 each, but worth much more as collectors' items, she said:

"Oh, it's nice to know that. I'll save them for my grandchildren."

The winning time of two minutes, eight seconds was the slowest since 1923 when South Shore won Canada's top thoroughbred race in 2:11.

The track was listed as slow by the handicappers because of a rain shortly before post time. The heavy going was supposed to be an advantage to favorite La Prevoynte, but it didn't turn out that way.

The filly started well and was challenging for the lead rounding the last turn. However, she ran out of gas and finished a badly-beaten eighth. This supported the opinions of some handicappers who said she couldn't go the Plate's 1¼-mile distance.

On the other hand, Royal Chocolate, who had won only one other stakes race in his career—a division of the Plate trials—won going away after being as far back as 10th.

La Prevoyante and Impressive Lady, which finished 1)th, caried 121 pounds as the only two fillies in the Plate. The boys caried 126 pounds.

Of La Prevoyante, Canada's horse of the year in 1972, jockey John LeBlanc said:

"After I got to be second she was running beautifully. . . . I asked her to run at the three-eighths pole and she responded a bit. I think I took the lead a bit. I thought she'd go on, but she just couldn't."

Stafford said of Colangelo, an Italian immigrant who had a tough job finding mount last yer:

"He's a hell of a rider. He's going to be another Sandy Hawley. He showed up at the track with a terrible toothache Friday and was worried he wouldn't be in shape for today. I told him to have it pulled and he did.

"Today he looked like he had an apple in his mouth. He's got a lot of guts and I give him full credit for the win."

Colangelo, 24, certainly timed his move to the front perfectly.

With La Prevoyante challenging Queen's Splendour for the lead coming round the last turn, Royal Chocolate moved to the outside from fifth place. He surged ahead going into the stretch and apparently finished the two leaders.

Siniiter Purpose made his move at the same time, but he didn't have the kick of the chestnut-colored colt. Later it was learned that Sinister Purpose suffered a bowed tendon during the race and will be out of action for some time.

Following My Archie Bald, in order of finish, were: Albert the Consort, Singing Spirit, Fabiusand, Ingenious Device, La Prevoyante, Lucky Mastea, Combat Day, Queen's Splendour, Zaca Spirit, Good Port, Victorian Prince, Impressive Lady, Time of Plenty and Rusty Scissors.

LANIE CALLS IT QUITS

DALLAS (AP) — Lance Alworth, one of professional football's great receivers, retired Monday from Dallas Cowboys of the National Football League to enter the real estate business in California.

Swede Savage Dead

INDIANAPOLIS (AP) — Swede Savage, the race car driver who twice survived critical injuries, died Monday, one month and three days after being burned in a crash during the Indianapolis 500.

Savage, 26, of Santa Ana, Calif., was the third person to die of injuries at the Indianapolis Motor Speedway this year.

Doctors at Methodist Hospital said death was caused by lung and kidney complications.

Savage was competing in his second 500 when his Eagle-Offenhauser went into a spin on the 59th lap, swerved, smashed into the inside retaining wall and exploded.

"He had been getting better the last four or five days," said Gordon Johncock, the Indy 500 winner.

"He had been improving a little bit and joking. With the improvement, it was kind of a shock when I heard it this morning."

Driver Art Pollard and pit crew member Armando Teran also were killed at the Speedway in May.

Thirty-six drivers and 26 other persons have been killed in accidents at the Speedway since it opened as a dirt track in 1909.

Domik And Dyck Team Up

BURLINGTON, Ont. (CP) — Richmond Hill got all the runs they needed in two big first innings to defeat Toronto 2-1 and 9-1 to win the double knock-out Ontario Fastball elimination tournament Monday.

Richmond Hill had lost an earlier game and needed two consecutive wins over Toronto to win the championship and the right to defend their national title at the Canadian championships in Hull, Que., on the Labor Day weekend.

Bob Smith hit a two-run homer in the first inning of the first game to give Richmond Hill the edge they needed as winning pitcher Wally Dyck recorded his fifth win of the tournament.

In the second game, Bruce Staughton hit a bases-loaded triple and Marc Pezzin homered as Richmond Hill counted five runs in the first inning and three in the third. Bob Domik got the win, his fourth of the tournament.

The losing pitcher for Toronto in both games was Pete Landers. Landers recorded four wins for Toronto earlier in the tournament, including a 4-1 victory over Burlington in the semi-final in which he struck out 11 and belted a three-run home-run. In the four wins, one in 22 innings, Landers struck out 82 batters, and was named most valuable player in the tournament.

Richmond Hill won three games earlier Monday to gain the final. They defeated Kitchener 4-1, Domville 9-3 and Burlington beat Niagara Falls 3-2.

Foreman, Manager Split Up

OAKLAND (AP) — George Foreman, world heavyweight boxing champion, and his long-time manager, Dick Sadler, have ended their association, but both say there are no hard feelings between them, the Oakland Tribune reported Sunday.

Foreman revealed that his contract with Sadler had expired and will not be renewed. Instead, the George Foreman Development Corp. will handle his boxing affairs.

"A fighter has got to have some independence," he said.

Earlier in the weekend Sadler said Foreman will defend his world heavyweight title against Joe (King) Roman Sept. 1 in Tokyo even though the World Boxing Association has refused to sanction the bout.

William Brennan, chairman of the WBAS championship committee, said he and WBA President Bobby Lee of Honolulu decided the contest "would not be in the best interests of boxing at this time."

Ron Mason New Coach

BOWLING GREEN, Ohio (AP) — Ron Mason, a 33-year-old Canadian who guided Lake Superior, Mich., State College to championship hockey competition five times, was named head hockey coach today at Bowling Green State University.

Mason succeeds Jack Vivian, who resigned in May to become general manager of Cleveland Crusaders in the World Hockey Association.

In seven years at Lake Superior, Mason compiled a record of 128-47. His teams went to the National Association of Intercollegiate Athletics championships five times, and won in 1971-72.

A native of Seaforth, Ont., Mason played four years of varsity hockey at St. Lawrence University in New York state. He was the captain and leading scorer his senior year.

He becomes Bowling Green's second varsity hockey coach.

Bruins Sign Four Juniors

BOSTON (AP) — Boston Bruins of the National Hockey League announced Monday the signings of right-winger Walter Johnson, defenceman Virgil Gates, goaltender Jim Pettie and centre Yvon Boulillon—their last four junior amateur draft choices.

Johnson played last season with Oshawa Generals in the Ontario Hockey Association Junior A series. Gates is from the Western Canada Junior Hockey League's Swift Current Broncos.

Pettie played for St. Catharines Black Hawks in the OHA and Boulillon for Cornwall Royals of the Quebec Junior Hockey League.

Coachmen
● TRAVEL TRAILERS ● MOTOR HOMES
● TRUCK CAMPERS ● SALES & SERVICE
TRUCK & FARM SUPPLY LTD.
128 CHURCH ST. DIAL 966-2612

WANTED!
Class "A" Mechanic
TOP WAGES
We are one of the highest paying per hour auto servicing garages in the Quinte area as a Ford of Canada Mercury franchised dealer.
We can afford the opportunity to a top calibre auto mechanic, to earn the higher income he desires. We are only interested in a person of good character and one who is interested in earning a better than average income.
FOR AN INTERVIEW APPOINTMENT
TELEPHONE — AL WATERSON
962-9276

UNIROYAL CENTRES
THIS WEEK ONLY
4-WHEEL
WHEEL BALANCE
BALANCE . . .
The KEY to safe driving. Proper wheel balance will keep your car steady.

DON'T DELAY
BALANCE 4 WHEELS
ON CAR 11.95
OFF CAR 8.95
(WEIGHTS INCLUDED)
Plus Professional Tire Inspection
CHARGEX OR UNIROYAL REVOLVING CREDIT PLAN
UNIROYAL
UNIROYAL CENTRES
14 BRIDGE ST. WEST 968-5575

"COUNTRY COUSINS"
PARTS & SERVICE DEPT.
SUMMER SAVINGS SALE
FOR THE MONTHS OF
JULY - AUGUST -SEPTEMBER
15% DISCOUNT
ON THE FOLLOWING POPULAR GENUINE G.M. PARTS
AIR FILTERS - MUFFLERS - TAIL PIPES - EXHAUST PIPES - CLAMPS - SPARK PLUGS - POINTS - CONDENSERS - COILS - DISTRIBUTOR CAPS - BRAKE LINING - SHOCK ABSORBERS - FAN BELTS - SEALED BEAMS - BATTERY CABLES - RADIATOR HOSE.
SAVE ON LABOR, TOO!
UP TO 15% OVER COMPETITIVE DEALERS
HAVE YOUR CAR SERVICED
AT DISCOUNT PRICES
In modern G.M. Approved Service Facilities by factory-trained technicians using Genuine G.M. Parts.
SEE
GEORGE LOSHAW — DOUG GLIDDON
For your convenience we are open Wednesday Evenings till 9:30.
AT
EASTERN ONTARIO'S LARGEST COUNTRY
CHEV - OLDS DEALERSHIP
Stirling Motors (Stirling) Ltd.
STIRLING, ONTARIO
395-3352 PHONE 962-3527

Fuller Rolls His Own

Bill Fuller bowled his way to the top of the 4th Annual Bill Fuller Trophy Tournament at the Belleville Lawnbowling Club Monday to win the trophy named in his honor. The Trenton bowler rolled his three games with teammate Pearl Carr to a 57 plus four margin of victory.

Bill Fuller Wins His Own Trophy

As of Monday, Bill Fuller has his name on a Belleville Lawnbowling Club trophy twice.

That wouldn't be considered unusual by some people, but in Fuller's case, it wasn't a matter of winning the gold prize for the second time.

Teaming with Pearl Carr for the three games, Fuller came up with a 57 plus four score to win the 4th annual Bill Fuller Trophy Tournament.

Fuller won his own trophy. It was donated by son-in-law Captain Al Boyce of CFB Trenton and daughter Carma. "I want my daddy to have his flowers now, rather than after he's dead," Carma's mother, Kay Fuller, quoted her as saying. She had strongly objected to the practice of naming memorial trophies said Mrs. Fuller.

However, Fuller still had a lot of kick in him. The Fuller-Carr twosome drubbed the Kingston team of Mr. and Mrs. Bert Hoden 19 - 5. In the second game, Belleville's Alf and Dorrie Cooper fell 17 - 7.

In the final contest, the Fuller team downed the defending champions Ned and Marion Symons of Kingston.

Of the 20 teams bowling to the jack, 11 were from Belleville while four entries came from Kingston, three from Campbellford and one from Brighton and Trenton.

Al Lader First In Formula B

By DOUGLAS J. TAYLOR

MOSPORT — The Player's Ontario, fourth in the 1973 Player's Challenge series, held here Monday saw a lineup of 37 Formula B cars on the starting grid.

From the start it was Al Lader in car number 75 who took the lead, and though pressed for a time by number 7, Bill Brack, he soon stretched his lead enough to ensure his first place finish. Brack finished second with Craig Hill coming third.

Of the 37 cars that started only 24 were left running when Lader drove his Brabham BT-40 across the finish mark.

Gary Magwood, of Toronto, who has been doing well in the series dropped out for mechanical reasons.

In the Motorcycle Grand Prix of Canada held Sunday, the Checkered flag once again came down on Yvon Duhamel of Montreal, in the 750cc class.

Duhamel, mounted on his Kawasaki, followed Kurt Liebman who finished second, for the first two laps, and then taking the lead walked away from the rest of the field to remain unchallenged to the finish.

The 500cc event brought Jim Allen of Angus, Ontario across the finish line first with Steve Baker second and Paul Higgins third.

Allen also claimed first place in the 125cc event and second in the 250cc behind Theodore Henter the first place finisher.

For the Sidecar Grand Prix it was Murray Brown and passenger Allan King from Toronto in first place with their 900cc Kawasaki powered machine.

Second place went to John and Arthur Dailey of Scarborough, who chased the winners all the way with their 750 Norton.

The most dramatic of the weekend's events was by far the six-hour B. F. Goodrich Sundown endurance race.

Scheduled to begin at 7 p.m. Saturday, the official start was delayed until 7.22 p.m.

Then a further delay came when the race was red flagged due to the crash of car number 11 which lost control and flipped onto its roof after hitting an oil patch at corner four, leaving considerable debris and blocking the track.

After a restart at 9.20 p.m., the number 74 Porsche 911s driven by Ludwig Heimrath and Craig Hill soon put a strong hold on the lead and finish followed by the Bytzek Brother's Porsche Carrera for a second place. Third, fourth and fifth positions were also claimed by Porsche entries.

The winning car set an average speed of 84.84 mph and a new distance record for the Sundown race completing 207 laps totalling 509.013 miles.

Only 22 of the 41 cars that started the race remained to the finish. Included in those that dropped out was the 427 powered Steed Corvette which suffered mechanical failure.

Saturday afternoon staged another in the continuing Bulova championship series for 2.5 litre sedans and Formula Ford cars with Paul Lambke of Cambridge Ontario, driving a Datsun 510, chalking up first place finish. George Camacchio finished second with Klaus Bartel third.

The Formula Ford feature was taken by Bertil Roos from Sweden, racing for the first time in Canada. Danny Burritt and Bob Beyea placed second and third respectively.

ALL-TORONTO FINAL

BARRIE (CP) — Toronto Barbarians defeated Toronto Balmy Beach 22-4 in the final of the rugby football seven-a-side tournament here Saturday. Peterborough Pagans received the consolation title for the second straight year after beating Toronto Canucks 18-4. Twenty Ontario teams and two from

Sports Calendar

COMMERCIAL SOFTBALL

TONIGHT — Rollins Const. vs Bardon Supply, Howard and Roberts vs Devolin Motors, doubleheader starts 7 p.m. at Alemite Park.

INDUSTRIAL SOFTBALL

TONIGHT — Stewart Warner vs Brooke Bond, at Prince Charles; CNR vs Mead's, at Prince of Wales; Post Office vs AOCO, at CNRA, games start 6.30 p.m.

WEDNESDAY — Canadian Tire vs Intelligencer, at Prince Charles; Constellation vs CNR, at Sir Mack. Bowell, games start 6.30 p.m.

THURLOW-SIDNEY SOFTBALL

TONIGHT — Crookston vs Harry Wickson, Holloway vs Franklin Coach, doubleheader starts 7 p.m. at Stirling.

THURSDAY — Holloway vs Rankin Haulage, Crookston vs Springbrook, doubleheader starts 7 p.m. at Stirling.

NORTHSHORE SOFTBALL

WEDNESDAY — O'Brien Tree vs Wannamaker and Bolley, Consecon vs Belleville Gems, doubleheader starts 7 p.m. at Ameliasburg Centennial Park.

LOYALIST SOFTBALL

WEDNESDAY — Accounting vs Loyalist Staff 6.45 p.m. at Prince Charles.

SOUTH HASTINGS BASEBALL

TONIGHT — Latta at Reserve, 6.45 p.m.

WEDNESDAY — Shannonville vs Plane's Concrete, 6.45 p.m., at Cannifton; Melrose at Bend, 6.45 p.m.

LADIES SOFTBALL

TONIGHT — Belleville Broad- [illegible]

Rollins Construction Tops in Tourney

Amidst the confusion and hassles of the Belleville Softball Tournament Rollins Construction remained the only semblance of something definite.

Rollins wound up playing two games in a matter of two hours Sunday night, including the championship game, but a combination of great pitching depth and timely hitting gave the local Commercial League powers and championship game.

A no-hitter by Larry Griffin highlighted the championship game won by Rollins 4-0 over Howard and Robert Printing. The newly acquired Griffin allowed only one base runner in the game, that being on a walk to Moe Hunter in the second inning. He struck out 10 in the seven inning final.

Wayne McTaggart's two run single in the first gave Griffin more runs than he needed to stop The Printers and hurler Bob Ethier. Singles by McTaggart, Glenn Carleton and Eldon Gray bunched two more runs for the winners in the sixth frame.

The confusion arose in the Devolin Motors - Rollins game when it was postponed twice in the afternoon due to misunderstanding about byes and times. Tournament organizers had at one point planned to play this game Sunday night at 8 p.m. and then hold the finals next Saturday night but Rollins played the two games consecutively to end the tourney as scheduled.

Rollins made it into the finals by smashing Devolins 8-1 with five big runs in the first inning spelling an early exit by the Motormen.

Ken Demille threw a five hitter for the win while Ron Maracle lasted an inning for Devolin before giving way to Don Holoway. Ralph Plane's homer in the fifth added salt to the Devolin injury. Lyle Thompson scored the only run for the losers tripling in the third and racing home on Marv Stacey's single.

Rollins' most difficult game came in a 3-2 11 - inning squeaker over Berard's Construction of Burlington, Vermont in their opening game.

Dale Duval scored the winning run for Rollins in the 11th, opening with a single and racing to third on a wild pitch and an error and then crossing the plate on Wayne McTaggart's fly ball to left field.

McTaggart was instrumental in keeping Rollins chances alive when he tripled home Duval in the bottom of the ninth to again tie the game after Burlington took the lead for the second time.

Carl Boomhower's triple in the fourth erased a 1-0 visitor lead. Ted Waite went 10 innings for Rollins fanning eight but the decision went to reliever Larry Griffin who took over in the final inning. Jim Smith went the distance for Burlington.

In the consolation final Cobourg Merchants stopped last year's A champion Oshawa Falcon TV 4 - 1.

Jim Chase hurled the win, a five hitter, and Steve Ling, Carl Stacey and Mike McIvor provided two hits each for the winners.

Don Calder took the loss for Oshawa.

Cobourg lost their opening game 3-1 to Devolin but made the finals by stopping Ogdensburg, New York, 4-3. Oshawa edged Burlington Vermont, 3-1 in the consolation semi-finals on a one hit 11 strike-out performance by Don Calder. The Falcons were relegated to B action by losing to Trenton Auger's 3-1 in the first round.

Howard and Roberts made the A finals with a 1-0 victory over Ogdensburg, scoring in the top of the eighth to give Bob Ethier a two hit, 11 strikeout win. The Printers hammered the Ellis Juniors 6-3 in second round action.

* * *

Complete Tournament Results

FIRST ROUND

Bardon Supply 3, Ellis Juniors 4.

Ogdensburg 0, Howard and Roberts 1.

Oshawa 1, Trenton 3.

Burlington 2, Rollins 3.

Cobourg 1, Devolin 3.

SECOND ROUND

Ellis Juniors 3, Howard and Roberts 6.

Bardon 3, Ogdensburg 6.

Trenton 4, Devolin 9.

Burlington 1, Oshawa 3.

Devolin 1, Rollins 8.

Ogdensburg 2, Cobourg 4.

B CHAMPIONSHIP

Oshawa 1, Cobourg 4.

A CHAMPIONSHIP

Howard and Rogers 0, Rollins Const. 4.

2-0 Victory

Kyle Reynolds and Mike Kiebert scored a goal apiece in Belleville Minor Soccer Association atom division play to give Supreme Fence a 2-0 victory over Cosy Grill Monday.

The Supreme club fenced in the star performance of the restaurant's Bill Deeler and Kris Degenova for the win.

TIGERS LIKE EX-CON

DETROIT (AP) — A convict just paroled from Southern Michigan prison at Jackson has been signed to a minor league contract, Detroit Tigers announced Monday. Ron LeFlore, a 21-year-old outfielder from Detroit, has been assigned to their Clinton, Iowa, farm club of the Midwest League. LeFlore, who served three years on a robbery charge, was given a tryout recently at Tiger Stadium after Detroit manager Billy Martin scouted him at prison in May.

Palmer's Strikes Early

Palmer Fuels burnt out O'Briens Tree Service hopes for a victory in Northshore Softball League play Monday with a first inning surge of six runs on their way to a 9-3 win.

Brian Montgomery's three hits paced Palmer to the victory while Lorne Blatchford worked O'Briens' pitcher Bill Buchanan for two.

Pat Maracle trapped two hits off winning hurler Dennis Snell while teammate Gary Thompson slugged a homer to add to Snell's collection of eight hits allowed. Snell fanned four batters while walking one.

The weekly News Quiz taken with a cup of coffee starts you right.

LOOKHART'S DECORATING SERVICE
Paint - Wallpaper - Carpeting - Ceramics
Open 'til 10 p.m.
Westgate Plaza on Hwy. 2 Just East of Towers

THE RED BARN
"The Family Restaurant"
Phone 968-4044
Dundas St. East across from Bellewood Lumber

DOUG'S ESSO SERVICE STATION
PHONE 962-3221
417 BRIDGE ST. EAST

UNISEX HAIR STYLISTS
At The Hotel Quinte
Phone 968-3333
Corner Bridge and Pinnacle Sts.

Lipson's Furniture House Ltd.
(Lower Sales Floor)
Phone 962-9218
261 Front St. — Belleville

GOODMAN'S STORE FOR MEN
PHONE 962-8249
307 FRONT ST. — BELLEVILLE

B. F. HUBBS PAINTING-DECORATING
INTERIOR - EXTERIOR - RESIDENTIAL
180 PINE — BELLEVILLE — PHONE 968-6366

READING N' GREETING SHOP
AND DISCOVERY ROOM
PHONE 962-7714
292 FRONT ST. — BELLEVILLE

CENTRAL TAXI LEASING and SALES
(BELLEVILLE) LTD.
300 FRONT ST. — PHONE 962-3353
BELLEVILLE

BELVEDERE HOTEL
Licensed Dining Room — Entertainment Nightly
360 FRONT ST. — PHONE 968-3774
BELLEVILLE

BISHOP SEEDS LTD.
81 STATION ST. — PHONE 968-5533
BELLEVILLE

NORTHERN ELECTRIC CO.
LIMITED
250 SIDNEY ST. — PHONE 962-4511
BELLEVILLE

Deacon Bros. Sportswear Ltd.
111 DUNDAS ST. EAST — PHONE 968-3434
BELLEVILLE

STEPHENS-ADAMSON
DIVISION OF BORG WARNER CANADA LTD.
30 FRANKLIN — PHONE 962-3411
BELLEVILLE

STEWART-WARNER CORP.
CANADA LTD.
340 MacDONALD AVE. — PHONE 968-6761
BELLEVILLE

ROLLINS LUMBER LIMITED
135 MAIN ST. — PHONE 962-8184
FOXBORO

CORBY DISTILLERIES LTD.
CORBYVILLE, ONT.
PHONE 962-4536

CHILDREN OUT OF SCHOOL!

Your Police Dept. Reminds You Be Alert At All Times...

DRIVE WITH CAUTION!

WE LOVE OUR CHILDREN

Safe Drivers! Spare Children's Lives

DON'T BE PAYING THE REST OF YOUR LIFE FOR AN ACCIDENT THAT MIGHT HAVE BEEN AVOIDED...

A Personal Message To You From The Traffic Safety Division Of The Belleville Police Department

A Child In Shining Armor

If children were shining armor they might have greater protection in todays death-dealing traffic.

But the only armor we have in which to cloth our children today are the rules of traffic safety that we teach in the home and at school.

Parents must assume the prime responsibility for training their children in sound traffic safety habits as they have the care and control of the child during his most formative years.

The major contribution of parents is example. It is of little value to tell a child that he must cross the street always with a green light if Mom and Dad thoughtlessly defy a red light with junior in tow.

A study of child traffic accidents over several years by the Ontario Safety League showed that the majority of these accidents were caused by six specific hazards; and from these stem the basic pedestrian rules that children should follow:

1. Go with the green, not in between.
2. Look both ways before you cross the street and walk (don't run) when you leave the curb.
3. Keep out from between parked cars.
4. Ride your bike safely and obey all signs and signals. (Small children must ride their wagons, trikes and scooters on the sidewalk.)
5. Play your games in a safe place away from the street.
6. Where there are no sidewalks walk on the left side facing traffic. Wear or carry something bright at night)

To those who have never spilled blood on the roads, it comes as a deathly shock to find that tragedy strikes without warning. Sometimes there is practically no chance to avoid disaster, a second chance never comes.

Thousands of children are out of school, so watch for them playing near the street and slow down so that these children can live.

SGT. ROBERT HALL, Safety Officer
Belleville City Police Department

Stay Alive Drive With Care!

DRIVE A SAFE CAR... OBEY THE TRAFFIC SIGNS...

BE SAFE... NOT SORRY!

UNION CARBIDE CANADA LTD.
621 DUNDAS ST. EAST — PHONE 968-5561
BELLEVILLE

CANADA CEMENT LAFARGE LTD.
P.O. BOX 398 — PHONE 962-2581
BELLEVILLE

MEAD JOHNSON LTD.
231 DUNDAS ST. EAST — PHONE 962-4521
BELLEVILLE

DUSSEK BROTHERS
OF CANADA LTD.
290 STATION ST. — PHONE 962-2845
BELLEVILLE

Beautiful-legged Grable Dies at 56 of Lung Cancer

SANTA MONICA, Calif. (AP) — Actress Betty Grable, the Second World War pin-up girl with the beautiful legs, died Monday night of lung cancer. She was 56.

She was treated at St. John's Hospital last May and was readmitted last Friday. She also had been in hospital in May, 1972, forcing cancellation of her appearance in No, No, Nanette in Melbourne, Australia.

Miss Grable had posed in a white bathing suit, glancing over her shoulder with a coy smile, early in the Second World War. Almost three million copies of the pin-up picture which showed her shapely legs to their best advantage were distributed, mostly to U.S. soldiers.

The photograph was made by 20th Century-Fox studio while she was under contract there.

Through the years, the blonde singing and dancing star maintained her trim measurements: 37-34-35.

Her 42 movies during the 1930s and 1940s grossed more than $100 million. She set a record of 12 consecutive years in the top 10 of box office stars.

The treasury department in 1946-47 listed her as the highest-salaried woman in the U.S. She earned more than $3 million during her career.

Her movies included Million Dollar Legs, How to Marry a Millionaire and Follow the Fleet. In 1956, she made her last film, How to be Very, Very Popular. Later, she toured with different acts and starred in a Las Vegas nightclub production.

A self-effacing person, Miss Grable once said:

"My voice is just a voice—I don't breathe with my diaphram as singers are supposed to do.

"When it comes to dancing. . . . I'm just average—maybe a little below. . . . I'm anything but a great actress."

Born Dec. 18, 1916, in St. Louis, Mo., she was the daughter of Conn and Lillian Grable. Her father was a stockbroker.

In 1937, she was married to actor Jackie Coogan. She divorced him two years later.

She married band leader Harry James in 1943 after appearing with him in the movie Springtime in the Rockies. They had two daughters, Vicki and Jessica. James and Miss Grable were divorced in 1965.

Funeral arrangements have not been completed.

Nixon Optimistic About Food Prices

SAN CLEMENTE, Calif. (AP) — President Nixon launched fiscal year 1974 with a radio report Sunday offering the United States an optimistic view of the food-price situation. He said prices are being held and that increased farm production "will provide relief against high food prices."

He predicted that when the crops come in this fall, he may be able to lift export controls on soybeans and other agricultural products.

The controls were imposed last week after farmers complained they were caught between uncontrolled, rising feed grain costs and frozen retail prices. Canada took similar action. The wheat crop is expected "to be the biggest ever," Nixon said.

The current price freeze will be kept "as short as possible."

Govnerment officials are consulting industry and consumer representatives to design a realistic Phase 4 of the economic stabilization program "that will provide a basis for returing the free markets."

Policeman Rescues Six from Convicts

NEW WASHINGTON, Ohio (AP) — A towering highway patrolman nimbly climbed into a besieged upstairs bedroom Monday to rescue a mother and her five children from two escaped convicts.

The one-man invasion by Capt. J. J. Fullenkamp, a six-foot-six 280-pounder who is the father of nine children, culminated when he overpowered one of the convicts, who was armed with a rifle and a pistol.

It ended a 50-mile chase that had begun with a prison escape and in which a deputy sheriff was killed when his car collided with a truck.

The arrested men were identified as Robert T. Hershberger, 31, of Akron, Ohio, and Richard W. Osborn, 31, of Newark, Ohio.

Police said two convicts had shaken pursuing police and walked into the Thomas Niedermier home. Mrs. Niedermier and five of her children were held captive but a sixth child escaped unnotice and notified police.

Fullenkamp, crouched behind a tree at the Niedermier home to try to talk the holed-up convicts into surrender, noticed five children peering out an upstairs bedroom, apparently unguarded.

He climbed up a television antenna tower, crawled through the bedroom window and dropped them to the ground without injury.

Then Fullenkamp charged into the front bedroom where the escaped convicts held Mrs. Niedermier. One covict whirled with a rifle. Fullenkamp slapped the gun from his hands. The convict jerked out a handgun. Fullenkamp's right hand knocked that firearm against a wall.

Fullenkamp then overpowered one of the convicts and the second did not offer resistance, police said. About that time other police stormed in.

GOLDA MEIR

Another Sirhan Sent to Jail

LOS ANGELES (Reuter) — Sharif Sirhan, 40, eldest brother of Sirhan Sirhan, convicted assassin of Senator Robert Kennedy, was sentenced to six months' imprisonment Monday for writing a letter threatening to kill Israeli Premier Golda Meir.

In the letter addressed to William Rogers, United States secretary of state, in mid-February Sirhan said Mrs. Meir would die by March 1 during a visit to the U.S.

The letter was traced to him by fingerprints, the court was told.

Superior court Judge Laurence Lydick also sentenced Sirhan to three years' probation.

Sirhan told the judge: "I do not believe in violence but I am ready to sacrifice myself to terminate the killing and bloodshed (in the Middle East). Violence only creates more violence."

Sirhan remains free on $10,000 bail pending an appeal.

Sirhan Sirhan is serving a life sentence for the shooting of Kennedy in Los Angeles in June, 1968.

Steam Train

OTTAWA (CP) — Steam engine No. 1057 came out of retirement Sunday.

She huffed and chugged her way to Carleton Place, Ont., 31.8 rail miles from Ottawa and, after replenishing her water supply, ambled back again.

She'll do the same every weekend until Labor Day, pulling five vintage passenger and wayfreight cars with a capacity for about 300 railway buffs.

No. 1057 was built in 1912 by the Montreal Locomotive Works and spent most of her career in Northern Ontario, working for the CPR out of such places as North Bay, Sudbury, Schrieber and Mactier. She was overtaken by the diesel age in 1960, after grubbing around the freight yards at Havelock, Ont.

Now she runs under the name of the Credit Valley Line. She was restored by the Ontario Rail Association, which plans to run her on a private tourist line northwest of Toronto. CP Rail engineers, brakemen and firemen were in command Sunday.

For this summer at least, the Credit Valley train has been hired by the National Capital Commission to run the Sunday excursions.

Records

HAMILTON (CP) — This city will find itself in the Guiness Book of Records as a result of two events Saturday.

Don (Crazy) Warrender karate-chopped through 3,740 bricks in four hours and 10 minutes. The previous mark was set in Seattle, Wash., in 1971 when Bill Corbett demolished 3,500 bricks in 13 hours.

Four boy scouts, ranging in age from 11 to 13, set the other mark by shining 811 paris of shoes in 10 hours and one minute to better the mark set last year in England by four boy scouts who buffed 707 parts in 10 hours.

Returns Home

TORONTO (CP) — The father of a Canadian girl killed with a friend by Zambian troops in May returned home Saturday convinced he had been told a "pack of lies" by Zambian officials.

Oscar Drijber, a retired Rockwood, Ont., high school teacher, said in an interview he and his wife, Sytske, flew to Rhodesia after the incident six weeks ago and gained extensive information that contradicted the official Zambian version.

Body Found

PETERBOROUGH, Ont. (CP) — Toronto detectives have been called in to assist provincial police investigating the death of Karen Woodcock, 33-year-old mother of seven, whose battered body was found in a ditch early Sunday.

The body, lying under trees, was found by a farmer on a township road near here close to Keene, where Mrs. Woodcock lived.

All her children are under the age of 14.

Police are withholding details.

CP News Roundup

Many Draft Notices Illegal

HARTFORD, Conn. (AP) — Many young men who fled to Canada rather than submit to the draft may be innocent of any crime but don't know it, says a Hartford lawyer who has both defended and prosecuted draft-evasion cases.

Paul Sherbacow, a former assistant United States attorney, said in an interview that "based on past case experience; a substantial number of these men would not face any real threat of successful prosecution.

"My guess is that nationally less than 10 per cent of the justice department' cases have been concluded by a conviction."

Sherbacow said many men who fled the country to avoid the draft were victims of procedural mistakes.

"The law in the area of conscientious objection changed so radically over the past five years that local selective service boards couldn't keep up with it," he said.

Karl Fleischmann, a law partner of Sherbacow's who also has handled draft cases, said that "the consequence of the failure of a draft board to follow lawful procedures is that an induction order which it issued may nevertheless be invalid."

Young men who are in Canada and do not want to return, Fleischmann said, could authorize their parents to receive a copy of their file from their local board.

"The parents would then be in a position to seek legal advice on their son's status," he said.

Envoy Active

SAN CLEMENTE, Calif. (AP) — Huang Chen, China's top envoy in Washington, will fly here for talks Friday with President Nixon amid speculation that Henry Kissinger soon will fly again to Peking.

In announcing Chen's planned visit, press secretary Ronald Ziegler said Monday that "this should not suggest there's a matter of urgency to discuss." He described the session as part of "ongoing contacts" between Chen and Kissinger, Nixon's foreign policy adviser.

Some speculation about an early Kissinger return to Peking has noted it could coincide closely with a return to the Chinese capital from Europe by Cambodia's exiled Prince Sihanouk.

To Face Trial

BEIRUT (AP) — Iraq's security chief, Nazem Kazzar, and his accomplices in the abortive attempt to overthrow the Baathist regime will be tried soon before a special tribunal, Baghdad radio announced Monday.

A three-man investigation committee has been ordered to look into the circumstances of the attempt, which led to the killing of the defence minister, Lt.-Gen. Hammad Shihab, and the wounding of Interior Minister Saardun Ghaydan, the radio said.

All the tribunal's verdicts will be unappealable except death sentences, the radio said.

The 95,000-man Iraqi army remained on alert, with tanks and armored cars stationed in key positions in Baghdad.

Miss Canada

NIAGARA FALLS, Ont. (CP) — A tall, slender, 20-year-old receptionist from Port Colborne, Ont., was crowned Miss Dominion of Canada Saturday.

Debby Ducharme, five feet, eight inches tall, with brown hair and hazel eyes, was selected from 20 contestants.

Miss Ducharme, who said her only trip to date outside of the country was a visit to her grandmother in Florida, will travel an estimated 300,000 miles, making 400 appearances during her reign.

Her first taste of international competition will be the Miss Universe pageant July 8 in Greece. She will also represent Canada in the Miss World competition in London and the Miss International event in Japan.

Die in Trailer

MOUNT FOREST, Ont. (CP) — Three Kitchener, Ont., persons were found dead Monday morning in a house trailer parked in a secluded field near this community, 38 miles north of Guelph.

Grey Bruce County coroner Dr. Keith Mellor said Raymond Joseph Seifried, 26, his wife Lindell Marie, 25, and their son Darren, 2, all formerly of Mount Forest, died of carbon monoxide poisoning caused by a barbecue which was still burning in the trail where the bodies were discovered.

They were found by Michael Kelly of Mount Forest, owner of the trailer.

DRIVE WITH CARE

Girls and Boys Here's Your Chance to

WIN A GIRL'S or BOY'S BICYCLE

JUST FILL IN THE COUPON BELOW

MAIL OR BRING TO "THE INTELLIGENCER", 45 BRIDGE ST. EAST., BELLEVILLE, ONT. ADDRESS TO "WIN A BIKE" SAFETY CONTEST.

THIS ADVERTISEMENT SPONSORED BY THE BUSINESSES LISTED HERE ON THESE PAGES THE BICYCLES ARE DONATED BY THE SAFETY-MINDED SPONSORS OF THIS SAFETY PROMOTION . . .

ADDITIONAL PRIZES TO BE GIVEN AWAY . . .

- A GIRLS' and BOYS' TENNIS RACQUET

DONATED BY WILSON SPORTS EQUIPMENT

- 4 CASES OF PEPSI-COLA — 24 IN CASE 10-OZ. BOTTLES

DONATED BY MISENER BEVERAGES LTD.

- Case of Potato Chips
- Case of Cheezies

DONATED BY W. T. HAWKINS LTD.

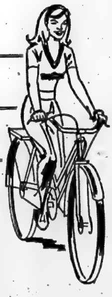

CONTEST CLOSES SATURDAY, JULY 14th

ALL COUPONS MUST BE IN BY THAT DATE

Employees of "The Intelligencer" or their families are not eligible to receive prizes in this Safety Promotion sponsored by the participating businesses.

Only Children 8 yrs. to 14 yrs. are eligible to enter.

'WIN A BIKE' SAFETY CONTEST

NAME ....
ADDRESS ....
TOWN OR CITY ....
PHONE ....
AGE ....

SUMMER HOLIDAYS ARE IN FULL SWING

The youngsters are back on the streets . . . Summer holidays are in full swing and children will be turning our streets into playgrounds for the next couple of months . . . They're young, high spirited and full of fun and the joy of living and because they are children we know they WILL BE PLAYING ON THE ROADS . . .

Therefore it is every driver's personal responsibility to drive at all times as though a child's life depended on it

. . . REMEMBER, CHILDREN BECAUSE OF THEIR YOUTH AND LACK OF EXPERIENCE ARE BOTH ADVENTUROUS AND CARELESS . . . IT'S UP TO EACH AND EVERY DRIVER TO DO HIS UTMOST TO GUARD THEIR PRECIOUS LIVES.

This Important Safety Message Is Sponsored By The Civic-Minded Business Men Whose Names Appear On These Pages

Please Give Them Your Support

DON'T GAMBLE WITH YOUR LIFE OR THAT OF OTHERS . . .

A Few Safety Pointers –

- Give a signal for every move, and give ample time for others to act.
- Don't drive more than an hour without stopping to stretch your legs.
- If you need a map to guide you, give the navigation duties to a passenger.
- Drive with extra caution whenever there may be any children at play.
- Carry emergency warning flares in case of unexpected roadside breakdowns.

Buckle Up For Safety!

BAY ELECTRONICS
PHONE 962-2912 — 36 BRIDGE ST. EAST — BELLEVILLE
CARRYING PLACE RD. — 392-4222
"YOUR MAGNAVOX DEALER"

SANDRA'S BEAUTY SALON
PHONE 968-7008
112 PINNACLE ST. — BELLEVILLE

WALKER HOME HARDWARE
PHONE 962-2388
248-50 FRONT ST. — BELLEVILLE
BUILDERS' HARDWARE — PAINTS — GIFTS

TRUDEAU MOTORS LTD.
PHONE 968-6767
21-45 STATION ST. — BELLEVILLE

W. T. HAWKINS LTD.
"THE HOME OF HAWKINS CHEEZIES"
105 PINNACLE ST. — PHONE 962-3595
BELLEVILLE

WILSON SPORTS EQUIPMENT (CANADA) LTD.
DAVY RD. — BELLEVILLE — PHONE 962-9125

Belle Cleaners and Launders Ltd.
PHONE 968-6735
354 COLEMAN ST. — BELLEVILLE

COULTER'S HARDWARE LTD.
BUILDER'S SUPPLIES — FENCING
Complete Line of Plumbing Fixtures and Supplies - Garden Tools - Paint
100 FRONT ST. — PHONE 962-4933
BELLEVILLE

GARY SINE SHELL SERVICE
ALOUETTE SNOWMOBILE SALES & SERVICE
PHONE 962-4304
3 NORTH FRONT ST. — BELLEVILLE

Bob's Auto Body and Refinishing
PHONE 968 7778
11 GEDDES ST. — BELLEVILLE

BELEVILLE TOYOTA LTD.
SALES — SERVICE — PARTS
PHONE 968-6479
239 FRONT ST. — BELLEVILLE

CLARK and MILES MEAT MARKET
PHONE 968-5376
184 FRONT ST. — BELLEVILLE

W. FRANK REAL ESTATE LTD.
REALTOR
PHONE 962-9248
243 NORTH FRONT ST. — BELLEVILLE

Ruddy Electric Wholesale Co. Ltd.
(CONSUMER DIVISION)
PHONE 968-5746
231 COLEMAN ST. — BELLEVILLE

MISENER BEVERAGES LTD.
(MOIRA BEVERAGES)
PHONE 962-8231
87 WALLBRIDGE CRES. — BELLEVILLE

QUINTE UPHOLSTERING
HIGHEST QUALITY FABRICS SUPPLIED
PHONE 962-7635
129 COLLEGE WEST — BELLEVILLE

ELLIOTT MOTORS (70) LTD
366 NORTH FRONT ST. — BELLEVILLE
962-4584

FOUR SEASONS HOTEL LIMITED
Banquet Facilities - Meetings for 275 Persons - 125 Air-Conditioned Rooms
11 BAY BRIDGE RD. — PHONE 968-3411
BELLEVILLE

ALLIED CHEMICAL CANADA LTD.
222 UNIVERSITY AVE. — PHONE 962-9231
BELLEVILLE

SPEEDY AUTO GLASS LTD.
34 DUNDAS ST. EAST — PHONE 962-8210
BELLEVILLE

Wilson Automotive (Belleville) Ltd.
29 HARRIET ST. — PHONE 962-9635
BELLEVILLE

Guitar-maker

Frank Gay secures the inside bracing of a classical guitar in his Edmonton workshop. Guitars carrying Frank Gay's label have been recognized for more than their appearance — the selection and seasoning of wood, the sanding, bracing and gluing. (CP Photo)

Networks Behind Schedule

LOS ANGELES (AP) — With the writers' strike against the film producers settled, television networks in the United States are scrambling to meet the deadline for the opening of the fall season.

Chances are TV viewers will be watching more of what they will be getting all summer: reruns.

The 16-week strike by the Writers Guild of America against the movie studios was settled last week but the networks still face problems.

Negotiations resume in New York this week for a settlement of the writers' strike against the networks themselves.

Only live-tape shows are involved in the dispute with the networks.

Hardest hit of the networks is NBC, which has long relied on the major studios, particularly Universal, to supply its series.

Shooting generally starts in April or May on filmed shows for the fall season.

Only three of the NBC series were being made by companies which had agreements with the Guild: Sanford and Son and two new shows, Lotsa Luck with Dom DeLuise and Diana starring Diana Rigg.

Many NBC shows may not be ready in time for its planned Sept. 24 starting date, a spokesman said. If a delay occurs, the network will go ahead with what is ready, eliminating the traditional "premiere week" fo unveiling new shows.

ABC is still maintaining its schedule Sept. 8 start for the new season, but it will be a struggle to meet the deadline.

CBS sticks to its goal of a Sept. 11 season start. Most of its series are supplied by producers that had signed with the writers, such as All in the Family, The Mary Tyler Moore Show, the Waltons and Cannon.

Showbiz Shorts

PALM SPRINGS, Calif. (AP) — Police said Monday they still have not received a statement from entertainer Frank Sinatra in response to a civil complaint against him.

Frank Weinstock, a Salt Lake City insurance salesman, signed the complaint, alleging that Sinatra and two friends made verbal advances to Weinstock's wife in a Palm Springs restaurant, then assaulted Weinstock.

Police said they are investigating the incident, alleged to have taken place May 5. Detectives said that after receiving statements from Sinatra and the others, they will decide whether to file criminal charges.

NAPLES, Italy (Reuter) — An appeal court acquitted Italian film director Pier Paolo Pasolini Monday of charges of obscenity and offending the state religion in his film, The Canterbury Tales.

Also acquitted were producer Alberto Grimaldi and the owner of a theatre south of here where the film was first shown.

They were also acquitted of a charge of defamation of the Capuchin Order of Friars.

The film shows several bawdy stories based on the tales by Chaucer, some of which deal with priests.

The appeal court also upheld an earlier decision of a lower court in Benevento that the film is a work of art and therefore cannot be ruled obscene.

CLAIRFIELD, Tenn. (AP) — Caroline Kennedy is spending part of the summer in east Tennessee helping film a documentary about the history of coal mining and miners in the area.

Recording Probe Is Urged

WASHINGTON (AP) — Internal investigations by major record firms have been urged by the head of their trade group in the wake of reports of payola, organized-crime connections and use of drugs by performers in recording sessions.

A federal grand jury and the district attorneys in Manhattan and Los Angeles are reported to be looking into the music business.

"I am confident that these charges do not accurately reflect the behavior of the vast majority of companies and individuals in our industry," said Stanley Gortikov, president of the Recording Industry Association of America, in a statement Monday.

"Nevertheless, over the past few weeks, I have been urging the chief executives of many of our member companies to conduct thorough in-house investigations . . ."

A federal official connected with the grand jury has indicated that underworld figures have forced singers and groups to hire them as agents, but he did not reveal any names.

Another source indicated that one record company may have used organized-crime personnel to promote its records to blacks-oriented radio stations through payoffs and favors.

QUINTE Drive-In 7
TRENTON at BAYSIDE
SHOW STARTS AT DUSK
LOVE STORY — The Year's #1 Best Seller — In Color — A Paramount Picture
Adult Entertainment
"silent running" — A Universal Release — Technicolor

LEGION
Royal Canadian Legion
Branch 99
Licence No. 111412
BINGO BINGO BINGO
7:30 P.M.
AT
LEGION HALL PINNACLE STREET
WEDNESDAY, JULY 4th
Everyone Welcome — Admission Card 25c
JACKPOT $120.—52 numbers—$35. Ball-out
Earlybird Games — Regular Games
Special Games — (Share the Wealth)
Jackpot — Door Prizes
LEGION

FREE TEEN DANCE
BELLEVILLE MEMORIAL ARENA
July 4th — 8 p.m.
FEATURING
BENJAMIN
Sponsored by Belleville Recreation - Arena Committee and Belleville Federation of Musicians.
Music provided by the Musicians Performance Trust Fund

Quinte Mall Cinemas
QUINTE MALL SHOPPING CENTRE
Once upon a time there was singing and dancing and all the world was in love!
The joyful, wonderful story and music of Johann Strauss!
ALL NEW! The Great Waltz
MGM presents An ANDREW L. STONE Production "THE GREAT WALTZ"
starring HORST BUCHOLZ, MARY COSTA, NIGEL PATRICK, YVONNE MITCHELL
Guest Star ROSSANO BRAZZI PANAVISION METROCOLOR
NOW PLAYING
ONCE NIGHTLY
AT 7:45
Cinema 1
HELL, UPSIDE DOWN
At midnight on New Year's Eve the S.S. Poseidon was struck by a 90 foot tidal wave and capsized
IRWIN ALLEN'S production of THE POSEIDON ADVENTURE — TWENTIETH CENTURY-FOX — a RONALD NEAME film
Adult Entertainment
3RD WEEK
7:00 - 9:05
Cinema 2
NIGHTLY FROM 7PM including SUNDAYS

KINSMEN
KINSMEN SPECIAL
SOCIAL EVENING
EVERY TUESDAY
TOBE'S COUNTY GARDENS
(ROSSMORE)
Sponsored by Kinsmen Club of Belleville, Inc.
● Early Bird Special 7:30 p.m.
● Special Ball Out 2 Games, No. 1 - $35, No. 2 - $50
● Share The Wealth Games
Admission 25c - Regular Games 15 for $1.00
Free Transportation from Central Taxi
Snowballs No. 1 - 55 nos. $550 — No. 2 - 56 nos. $120.
KINSMEN

WHY PAY MORE?
WE SELL CHICKEN DINNERS FOR ONLY 99¢
Every Monday, Tuesday, Wednesday and Thursday
ALL YEAR LONG
Between 4 p.m. and 8 p.m.
A COMPLETE DINNER
● 3 PIECES A & W CHUBBY CHICKEN
● GOLDEN FRENCH FRIES
● DELICIOUS BUTTERED BUN
● TANGY COLE SLAW
A DELICIOUS DINNER
173 Dundas E. Belleville 962-4312
A&W — Where the good food is... all across Canada
30 Dundas E. Trenton 392-5181

Theatre Feature Times

AT THE PARK — In Color — This evening is your last chance to see two very exciting movies. For your pleasure and entertainment come and meet "Ginger". Her weapon is her body . . . She can cut you, kill you or cure you. Also showing "The Love Object". This movie will teach you some very strange games. Show time 7:00, last complete program can be seen at 8:35. Restricted to persons 18 years of age and over. Commencing tomorrow for four days only "Billy Jack" and "Jeremiah Johnson". Due to the length of this program each picture will only be shown once. Show time 7:30. Adult entertainment.

MOVIE GUIDE
WEDNESDAY — TO AVOID FAINTING KEEP REPEATING, IT'S ONLY A MOVIE . . . ONLY A MOVIE ONLY A MOVIE
Everything that makes life worth Leaving!
ADULT
VAULT OF HORROR
DEATH'S WAITING ROOM
PLUS
'THE MIND SNATCHERS'
WED. — 2 COMPLETE SHOWS 7:00 & 8:30 P.M.
BELLE
347 FRONT ST. 968-6066
LAST DAY — "Judge Roy Bean" "Big Jake"
ADULT
One Comp. Show 7:10 p.m.

MEET GINGER
Her weapon is her body. She can cut you kill you or cure you!
VIRGIN PRIZE
GINGER
the Love Object
PARK
130 FRONT ST. 968-7771
LAST DAY
SHOW TIME 7:00
LAST COMP. PROGRAM CAN BE SEEN AT 8:35

WEDNESDAY — "BULLITT" shown first
STEVE McQUEEN AS 'BULLITT'
TECHNICOLOR® From WARNER BROS.-SEVEN ARTS
ADULT ENTERTAINMENT
ON THE SAME PROGRAM
LEARN THE SECRET OF THE 5 FINGERS OF DEATH
ADULT
From Warner Bros. A Warner Communications Company
LAST DAY
"LOLLY MADONNA"
"WICKED WICKED"
BOX OFFICE OPENS AT 8:00 P.M.
SHOW STARTS AT 9:00 P.M. — DUSK
BELLEVILLE DRIVE-IN

FULL CARD WINS
$400.00
(Divided Equally)
KINGO
— SERIES 23 —
TODAY'S NUMBERS
44 - 3
CARDS AVAILABLE FOR 50c AT
● Amodeo's
● Bird's IGA — Stirling
● Don's Cigar Store
● Fortis' Grocery
● Golden Mile Drive-In
● Johnston Drugs — Madoc
● Mac's Milk Store - Belleville
● Kelly's Drugs
● Taylor's Maple Leaf Variety
● McKnight's Cigar Store
● Mac's Milk, Trenton
● Fesbers Grocery
● Reid's General Store — Shannonville
● Shopette - Plaza
● Shopette - Victoria
● Shopette - Quinte Mall
● Sidney Inn
● Thomas' Cigar Store
● Towers
● Tobe's Country Gardens
● Windsor Lucky Dollar — Cannifton
● C.N.I.B. Tuckshop, B.G.H.
WINNER OF OUTSIDE FRAME
MRS. EILEEN FAUBERT, R.R. 1, Tweed
SPONSORED BY THE BELLEVILLE KINSMEN CLUB INC.
SERVING THE COMMUNITY'S GREATEST NEEDS
MASTER CARD ON DISPLAY - 211 FRONT STREET
PROVINCIAL LICENCE No. 111193

LIONS MAMMOTH $1,000. BINGO
THURSDAY JULY 5th — 7.45 P.M.
LICENCE NO. 135294
BLEECKER AUDITORIUM — FAIRGROUNDS

Deseronto

The Deseronto Red Cross Group held their closing meeting until the fall at the Seneyer Lake cottage of Mr. and Mrs. Gordon Walker last week. A Pot Luck Luncheon was enjoyed by all. The next meeting was set for the second Wednesday in September.

The afternoon group of St. Mark's Anglican Church Women will be holding their annual pot luck luncheon on Tuesday June 26 at the Tigers' Island cottage of Mr. and Mrs. Robert Tucker. All Anglican Church Women of the Parish are invited to join with them.

The Ladies Aid of the Presbyterian Church of the Redeemer held their annual pot luck supper for the congregation at the church on Thursday, June 14. The Minister, Rev. Robert Jones of Picton attended with all of his family including the new baby not previously seen by many of the parishioners. Following supper, the Klaver family who are moving from Deseronto were presented with a basket of gifts. The entire Klaver family was present with the exception of one married daughter. The evening concluded with Mrs. Blake Moore leading in the singing of some of the old songs which was enjoyed by the more than 30 congregational families attending.

Saltfleet, June 16, a bus load of adults and children from the Presbyterian Church of the Redeemer went on their annual outing. It was to the Valley Game Farm Zoo just south of Grimsby. Unfortunately it rained all the way there and for some time afterwards. It was impossible to take the Nature Trails but all enjoyed seeing the large number of baby animals and special displays for children when the weather cleared. Many hope to return when the weather is better.

The Catholic Women's League of Deseronto will be holding a bake sale Saturday starting at 10 a.m. in downtown Deseronto.

Mr. and Mrs. A. O'Reily of Mississauga and family spent Father's Day with Mr. and Mrs. J. McVicker of Deseronto. Mr. O'Reily had just returned from a business trip to Missouri.

TV ENTERTAINMENT

TUESDAY

- Stars and Stripes Show — Variety Special — Bob Hope, Tennessee Ernie Ford and Lee Rawls in a salute to the Fourth of July holiday. — Channel 8 — 10:00 p.m.

6:00—Sports (4) (6) (7) (8) (10) (13)
Barry Gilbert (11)
Beat the Clock (9)
6:30—News (6) (11) (13)
Beat the Clock (4)
Sportsman (7)
Bugs Bunny Lyrics (8) (10)
To Tell The Truth (9)
7:00—Front Page Challenge (13)
Lawrence Welk (11)
Wide Country (4) (6) (7) (8) (10)
World Security Workshop (7)
7:20—Truth or Consequences (9)
Hockey Highlights (4) (6) (8)
Perry Boyed (8)
Mr. Ed and Pals — Father Gets Hoss (10)
Mickey's Fishing Circus (12)
Secret Agent (13)
Summer Game (12)
7:50—Sports (4) (6) (7) (8) (10) (12) (13)
Barry Gilbert (11)
Beat the Clock (9)
8:15—Bowls Vast (11) (13)
Search (6) (9)
Temperature Rising (12)
8:30—Hawaii Five-O (4) (7) (10)
MOVIE: Three Violent People (13)
8:50—Bowling: Jack and Son (6)
9:00—Ed Sullivan (4) (7) (10)
The Vi (11) (13)
Bowling (8)
10:00—Dance Hall Days (6)
Jacque of Man (11) (12)
Mission: Impossible (8) (10)
11:00—News (4) (6) (7) (8) (9) (10) (11) (13)
Country Canada (12)
11:30—MOVIE: Crime, Love Live A Stranger (4) (7)
MOVIE: The Deadly Vamps (8) (10)
12:00—MOVIE: Tom Jones (6)
1:00—MOVIE: Conquest of Space (11)
MOVIE: Jealous (7)
2:00—MOVIE: The Mirror Crack'd (13)

WEDNESDAY

- Royal Visit — Queen Elizabeth and Prince Philip attend a concert of ethnic dancers and music at Waterloo Park in Regina. — Channels 11 and 12 — 6:15 p.m.
- Highlights of today's ceremonies at the RCMP Depot in Regina — Channels 11 and 12 — 7:30 p.m.
- Baseball — The New York Mets meet the Expos at Montreal's Jarry Park. — Channels 11 and 12 — 8:00 p.m.

6:00—Sports (4) (6) (7) (8) (10) (12) (13)
Barry Gilbert (11)
Beat the Clock (9)
6:15—Bowls Vast (11) (13)
6:30—Peace (9) (11) (13)
Front Page Challenge (12)
Dance Marshall (11)
7:00—To Tell The Truth (9)
Amazing World of Kreskin (11)
Bazaar (9)
Bowling (8)
Canada Summer (12)
Let's Make a Deal (4)
Me and Mrs (11)
Mission: Impossible (12)
Royal Visit (11) (13)
Truth or Consequences (6)
Truth or Consequences (4)
Country Way (8)
Dance Party (7)
Dance Party (10)
8:00—Ironside (4) (6) (7) (8) (10)
Baseball (11) (13)
Bowling (9) (11) (12)
Dance Party (7)
Thicker Than Water (13)
MOVIE: The Bounty Man (12)

Educational TV

Cable Channel 2

WEDNESDAY

10:00—The House That Mark B-52
Built
11:00—Sesame Street
11:30—Mathematics
Science-Minority
Minor Report Neighborhood
Film
12:00—Reading Improvement
12:30—Language of Natural Sciences
1:00—Let's Act It Out
Reading Disability
Focus On Mathematics
2:00—Music

Teaching Things
Together
3:00—Let's Go Over
4:00—Sesame Street
4:30—Electricity
5:00—Electricity
5:30—Electricity
6:00—Communications and Society
6:30—Conversations with Shakespeare
Careers on Campus
7:00—The Great War
7:30—Behind the Plots

Tweed Personals

TWEED — Winners of the draw at the Tweed Chapter, Order of the Eastern Star, held earlier in June, were: Mrs. Lillian Quinn, Tweed, Mrs. Echo McFaul, Havelock and Miss Grace Warren, Madoc.

Mrs. Charles Bowers and Mrs. Harvey Spencer, of Tweed, have returned from a four-day trip to Prince Edward Island, along with 35 other adults from Stirling, Corbyville, Madoc, Marmora, Warkworth, Havelock and Norwood. The trip was sponsored and conducted by Franklin Coach Lines of Marmora and took them by way of Pembroke, Chalk River, North Bay, Belleville; coming home by Perry Sound, Collingwood, Toronto and Oshawa.

Over 70 people attended the June meeting of the Clayre Women's Institute, including special guests from the Denbigh Women's Institute.

The meeting was held in the North Addington Education Centre, Cloyne, and opened with the singing of the group's several selections.

Jan Beswick and Ken Hook of Cloyne, representing the Education Europe students, did a short informative slide presentation of their March trip. (this year). Lunch and coffee ended this very enjoyable evening and the members adjourned until their next meeting in September. (no meetings in July and August.)

Mr. Amos Hughes of Arden has spent the past two years in England. He travelled by bus to Toronto, left Malton airport by plane and arrived where he visited many old friends.

The Tourist Information Booth in North America's Smallest Jailhouse, in Tweed Village, is now open and will remain open until September 1st. The hostesses in charge of the booth this summer are: Sally Courneyea, who was employed there last season. Cheryl Rashotta and Margaret Wolfrey. The booth will be open from June 25th, to September 1. On the first day of operation, visitors signed the registration book as far away as Honolulu and California. The booth is operated by the Tweed Chamber of Commerce, with the assistance of the Lead O' Lakes and the Highlands of Hastings Tourist Regions.

Tourist Lodge owners and businessmen are invited to leave brochures and business cards at the booth for distribution. There is no charge for service.

The hours are from 8.00 a.m. to 5.00 p.m. Monday to Thursday and on Saturday, Friday hours are from 9.00 a.m. to 7.00 p.m.

Friends of Mrs. Leitha Rowe, of Peterborough, formerly of Clayre, Ontario, and sister of Mrs. Harvey (Rachel) Spencer, Tweed, will regret to learn that she was a patient in the St. Joseph Hospital for four weeks, and was transferred by ambulance to Room 718, Western Hospital, Toronto, on Wednesday, June 13th, where she is undergoing numerous tests. She is the former Leitha Wheeler.

Mrs. William Curtis, of Tweed, is still a patient in the Queen's Self-Care Unit of the Belleville General Hospital.

Rawdon

Mrs. Clayton Thompson, president of the Bay of Quinte conference of the United Church Women has returned from a United Nations seminar in New York.

Mount Pleasant - Rawdon United Church Women held a "bring a friend" night and 60 women attended.

Crossword

by THOMAS JOSEPH

ACROSS
1. Jealous envy
2. Highway
3. Festival cycle
4. Greek letter
5. Spiral lamp
6. Not going to be bed
7. (2 wds.)
8. Sea eagle
9. Letter
10. Fully
11. Expended
12. Old Dutch measure
13. Soap (2 wds.)
14. Ration d'—
15. Carol-playing term
16. French priest's title
17. Do in
18. Bridge (2 wds.)
19. Rumanian coin
20. Scandinavian
21. Feminine suffix
22. Call to revelle
23. Noble
24. Italian family
26. Yes
27. Rocky
28. Basketball league (abbr.)
29. Cole —
30. Brewery creation

DOWN
1. Indian city
2. Ruby
3. Ms.
4. Ms.
5. Ms.
6. Ms.
7. Ms.
8. Ms.
9. Ms.
10. Ms.
11. Ms.
12. Ms.
13. Ms.
14. Ms.
15. Ms.
16. Ms.
17. Ms.
18. Ms.
19. Ms.
20. Ms.
21. Ms.
22. Ms.
23. Ms.
24. Ms.
25. Ms.
26. Ms.
27. Ms.
28. Ms.
29. Ms.
30. Ms.

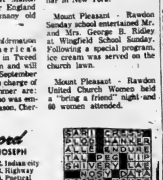

Saturday's Answer

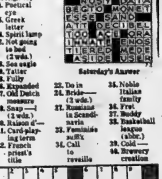

Bonarlaw

BONARLAW — Mrs. Everard Heath is undergoing treatment at the Belleville Self Care Unit.

Mr. and Mrs. Cyril McKeown and Jane were recent guests of Mr. and Mrs. Harry Jamieson, Scarborough.

Mr. and Mrs. Mel Heath, Orillia, spent the weekend with friends and visited Mrs. E. Heath of Bellville.

Mrs. Arthur Neal is a patient in Belleville General Hospital.

Mr. and Mrs. Doughty of Buckhorn have purchased the home of Roy Finch.

Mr. and Mrs. James Logge, Deseronto have moved to their summer cottage for the summer months.

Stirling

STIRLING — Stirling Senior Citizens gathered at Island Park, Thursday. More than 50 members played euchre and were served refreshments.

Mrs. Dave Potts, hostess, served birthday cakes to Mrs. S. J. Elliott and Mrs. Luella Ray.

Mrs. R. C. Walker of St. George, Ontario, provincial curator of Tweedsmuir History Books, conducted a workshop in Stirling, to more than 60 members of area women's institutes.

The national convention of Women's Institutes, Banff from June 17 to 22 was attended by Mrs. Roy Tanner, public relations officer of River Valley Women's Institute.

Queensboro

QUEENSBORO — Mr. and Mrs. Frank O'Rourke spent a few days this week with Mr. and Mrs. Ted. Chaisky and family in Ajax.

To Your Good Health

Too Many Cysts Can't Be Removed

By GEORGE C. THORTESON, MD

Dear Dr. Thorteson: I am 38 and have cysts in my breasts. Sometimes they are very painful. My gynecologist said there were too many to take out, and to leave them alone.

My mother keeps telling me to go to a different doctor, so I did, and he said the same thing. Now I don't know what to do.— Mrs. F.H.

You've had two doctors tell you the same thing, so I would say it was time for your mother to decide that you have what they are talking about.

If it is true that each cyst is so picture, and the degree of discomfort fluctuates along with your menstrual cycle, it is along with the hormone fluctuations of your menstrual cycle.

If all is true that sometimes cysts can be removed. (However, that does not guarantee that more will not form.)

If these are all too many, they cannot be removed without removing the whole breast. In case of that the condition becomes too unbearable, but doctors are reluctant to do that unless it is absolutely necessary.

Dear Dr. Thorteson: Would you comment on tinnitus—what causes it and can it be treated and cured?

What effect can it have on a person so far as circulation and possible brain damage is concerned?—E.N.B.

Tinnitus is a technical term for ringing sounds or other ear noises. It does not have any effect on circulation, nor does it cause brain damage.

However, one of several causes is hardening of the arteries, which, of course, can damage the brain.

Dear Dr. Thorteson: I have poor circulation in my legs and it is very painful at times. Have been advised to see a vascular surgeon for surgery. Is this successful?—F.K.

Assuming you were advised by a physician who had examined you, I certainly suggest that you do as you were advised.

But if you were merely told by a friend that surgery is the answer to poor circulation in the legs, I advise you to have some thorough diagnostic work done first.

My point is this: Narrowing of the big arteries serving the legs can impair circulation seriously—and vascular surgery (that is, surgery on the blood vessels) can be gratifyingly successful in the right cases. For example, I am familiar with instances in which the patient could not walk across a room before the surgery but was able to walk a mile or more afterward.

On the other hand, there are other cases of faulty circulation which cannot be overcome by this method. Therefore determining the trouble is a must before you decide what to do.

RADIO CJBQ — BELLEVILLE

AM - 800

TUESDAY

4.00—Up With The Sun - an early morning show with Tom Hawkins
10.00—What Did You Think Of That? - Open line number at 968-6666
11.30—Luncheon Interlude
12.00—Noontime Variety with Phil Tate - Phil plays the latest albums and comes events in Belleville
3.30—Tunes and Country Show - Hosted by Ron Hall - Ron plays the latest country and western tunes
4.00—Tunes and Country Show - Hosted by Ron Hall - Ron plays the latest country and western tunes
4.45—Inter Baseball - Montreal at Chicago
6.00—CBC News and From the Capitol

10.15—Free Flights
10.30—Pick of the Crops - the best of the farmers returns to CJBQ for the summer.
11.30—Country Music

FM - 97.1 m/o

TUESDAY

7.00—The World at Six
7.30—Sunset Serenade by Morgana
8.00—Luncheon Interlude
12.00—Noontime Variety - Whether you're planning to stay at a cottage, or just the privacy of your own back-yard, Gary's programme will help you enjoy your holiday. Gary's music and humour will help you pleasantly pass away the afternoon.
3.00—The World at Six
5.00—The World at Six
6.00—Music As You Like It.

Contract Bridge

By B. Jay Becker

(Top Record-Holder in Masters' Individual Championship Play)

Rationale

South dealer.
Both sides vulnerable.

The bidding:

West	North	East	South
Pass	1 NT	Pass	

Opening lead—king of hearts.

Assume you're in two spades and the play starts with three rounds of hearts. You ruff, noting that all you can afford to lose are three trump tricks.

If you make the mistake of leading the jack of trumps you go down, losing first to the king and later to the A-Q-8. But if you lead a low spade instead of the jack, you come home—winner, losing three trump tricks instead of four.

The question is how on earth you can tell, without seeing the East-West cards, that the three is a better play than the jack.

If you give the matter some thought, you eventually conclude that leading the three is the better play. You start by reasoning that the trumps are divided either 3-2 or 4-1.

If they are 3-2, it makes no difference whether you lead the jack or the three. In either case you lose the trick and back comes a diamond or a club, which you win. You then lead another trump and, with both defenders following suit, you later lose a third trump trick and make the contract.

Now let's say the trumps are divided 4-1 and see the difference it makes in choosing between the jack and three.

If the declarer is the one holding or queen, the jack play does not matter, while the play of the three wins it.

If the singleton is not the ace, king or queen, the three play loses the contract, but the jack play also loses it. In other words, you can't make the hand if the singleton trump is a low one.

That is an excellent reason for leading the three, since it enables you to make the contract, whenever it can be made.

Tomorrow: Super defense.

DAILY CRYPTOQUOTE — Here's how to work it:

A X Y D L B A A X X R
L B Y G L L E L L O W

One letter stands for another. In this sample A is used for the three L's, X for the two O's, etc. Single letters, apostrophes, the length and formation of the words are all hints. Each day the code letters are different.

CRYPTOQUOTES

ZX FMY'P QXP PM AYME EXMEKX EDXY PDXI TMJX PM LG; ZX JLQP QM PM PDXJ PM VHYF MLP EDCP PDXI CNX KHAZ.—QMEPDX

Yesterday's Cryptoquote: CRAFT MUST HAVE CLOTHES, BUT TRUTH LOVES TO GO NAKED.—THOMAS FULLER

(© 1973 King Features Syndicate, Inc.)

PHONE 962-9171

CLASSIFIED ADS
THE PLACE TO LOOK

PHONE 962-9171

Low Cost CLASSIFIED ADVERTISING RATES

SELL, BUY, RENT, HIRE

The fast, easy, low cost classified way. Order your ad on the

LOW WEEKLY RATE
Minimum 20 Words

	Daily	Total
6 Day Rate	$1.10	$6.60
1 Day Rate	1.30	7.80
Save	20c	$1.20

Upon results call in before 9:30 day of publication and pay only for the days you've run.
10 percent additional charge if not paid within ten days.

CLASSIFIED WORD ADS
Cash Rates - Minimum no. of words 20, 6½ cents per word per insertion for one or two days. Three consecutive insertions 6c per word per insertion. Six consecutive insertions or more, 5½ cents per word.

CLASSIFIED LINE ADS
3 count lines daily - 1 month - $15.00
3 count lines daily 6 months - 14.00
3 count lines daily - 1 years - 13.00
Add $3.00 for each additional line.

DISPLAY HEADERS FOR WORD ADS
One line of 10 pt. caps — 35c
These words may not be counted as part of 20 word minimum.

SPECIAL NOTICES - 1st 10 count lines, Birth, Death, Weddings, Engagements, At Home, Cards of Thanks, In Memoriams, Memorial Services —
Ten Count Lines (60 words) - $3.00 each - 30c per line over ten count lines - consecutive insertions - (half price).

COMING EVENTS
Word Ads - min. 20 words - $3.00 each plus 4c per word over 20 words.
Classified Semi-Display Style Coming Events Ads qualify for the consecutive insertion rates (minimum size 14 lines).
All Advertising must be in before 4 p.m. the previous day, 2 column Ads 2 days before day of publication.

CANCELLATION
Must be made by 9:30 a.m. day of publication. Ads placed and cancelled before publication will be charged one insertion.

CORRECTIONS - Advertisers are asked to check their ad on the FIRST DAY of publication. But in the event of an error please call The Intelligencer before 9:30 a.m. next morning. A "make good" will be given for the FIRST NIGHT ONLY.

REAL ESTATE FOR SALE

MAURICE H. ROLLINS CONSTRUCTION LIMITED

CENTRE HALL PLAN

Offers you more by way of an exceptionally large living room, separate formal dining room, four larger than average bedrooms plus 1½ baths. Possession can be arranged within one month, with a low down payment of under $4,000.00.

9% MORTGAGE ? ? ?

Recent increase in Government interest rates indicate that interest rates could soar to over 10% in the not too distant future. However we have approximately 20 houses at various stages of construction with 9% financing. Why not see us today and save yourself thousands of dollars over the life of the mortgage.

DELAYED FATHER'S DAY GIFT ? ?

Just think dad, no grass to cut, snow to shovel or exterior painting, or maintenance. For only $906.00 down to one mortgage with a maximum monthly payment of $173.00 and a total price of $16,260.00 you can own yourself a lovely three bedroom townhouse with full basement, patio doors and many other fine features.

MAURICE H. ROLLINS CONSTRUCTION LIMITED
11 Victoria Avenue
Belleville — 968-5505
Je20-tf

JOYCE

COMMERCIAL PROPERTY

Laundromat and a 6 room house bringing in good income, on a lot 97' x 485' with excellent possibilities for the future.

A COUNTRY SETTING IN THE CITY

On Edgehill Road. Comfortable 2 storey, 4 bedroom family home. Excellent 7% mortgage seen by appointment only.

FRANKFORD DUPLEX

This older frame duplex will give you the opportunity of becoming a landlord for only $3,000. down. Call now for details.

BUILDING LOT $4,000.

Only 9 miles from the city, overlooking the bay on Demorestville Road, with a 40-foot right of way to the water.

JOYCE
962-5326
374 FRONT STREET
Open Evenings Until 9:00 p.m.

FURNISHED cottage, Mephisto (Devil) Lake, 2 bedrooms, living room, kitchen, dining area, 3-piece bathroom. Bancroft. Phone 613-332-1843 for further information.
My30-tf

REAL ESTATE FOR SALE

NEW LISTING

We're proud of this one! From its large landscaped lot with sheltered patio and bar-b-que, right through the shining interior, it's in peak condition. Living room (17 x 14' 7"), dining room, stairs and halls newly carpeted. 3 bedrooms, den, 1½ baths and attached garage make this most desirable family home. With substantial down payment you could take over the 6¾% mortgage and pay only $150 a month, including taxes!

SOLID BRICK DUPLEX

Built as a duplex (not a conversion) this well-maintained property has plaster walls and hot water gas heating. Each apartment has 2 bedrooms. Owner's apartment has fireplace, rec. room and garden. Ample parking, and close to downtown. This could be the way to comfortable, economic living.

SELENA AVE.

is a delightful country-lane sort of street in the West end. This 4-bedroom home and its 100 x 175 lot is the perfect setting for the heated swimming pool which you watch from panelled family room. Or you can enjoy an invigorating sauna bath. Truly a home for fun living. And you could move right in! Now asking only $59,500.

968-5757

REALTY LTD.

A. E. LePAGE

REAL STYLE

A white brick bungalow with steeply pitched black roof situated on expertly landscaped lot. Four large bedrooms and 30 foot long rec room. Behind the home is a 24 foot swimming pool with cedar deck and change house. Frankford location.

$32,900.00 — QUIET CRESCENT

This 4-bedroom two-storey family home offers a separate dining room and a fine terraced lawn sloping to a woodlot behind it. Immediate possession. Ready to move?

$28,900.00 — NEW LISTING

Attractively landscaped 3-bedroom side-split with attached garage. Extra large master bedroom. Finished family room on ground level. Private patio. Near schools and shopping plaza.

$13,500.00

3-bedroom split-level. Oil furnace. 4 pc. bath, deep lot. A comfortable compact home neat inside and out. West side location.

OLD ORCHARD ROAD

Panoramic view of the Bay of Quinte and two landscaped acres with 200 feet of shoreline go with this superior two-level home. The 4,000 square feet of living space make this 4-bedroom home a delight to live in. We may arrange to trade-in your present home.

OLDER HOME — $20,700.00

Steps to downtown! Three bedrooms, living room, separate dining room with fireplace. Large upstairs room, full basement with walkout to fully fenced yard. A-1 condition.

$35,900.00

Keller built this large split-level with cut stone front. Fireplace in living room, 2-piece washroom en suite, fully finished family room and attached two-car garage. All the spade work is complete.

PONTON PARK

Split-level home on lovely West End street. Many delightful extras including fireplace, extra washroom, built-in dishwasher and pool-sized lot. A pleasure to show this immaculate and tastefully decorated home. Call tonight.

REAL ESTATE PROFESSIONALS SINCE 1913

962-9154

BARRY and FORCHUK
REAL ESTATE LIMITED.
REALTOR
279 N. Front St. Belleville, Ont.
968-6438

NEAR HOSPITAL

Attractive home for family living on a quiet street with plenty of shade. Boy's room with built-in bunk beds, loads of carpet. Mom will like the clean bright bathroom and spacious kitchen with built-in eye-level oven. Inter-com including AM-FM radio to all rooms, plus patio. Call today for more information.

EXECUTIVE HOME

Located in West End next door to Public and High Schools. 4-bedroom brick with main floor family room, separate dining room. 2 car garage, 6 bathrooms, living room features a wood-burning fireplace. Call for an appointment to see this lovely home.

ON DUTY — W. DON ALEXANDER, 968 6438 or 962-5835

OPEN EVENINGS UNTIL 9 P.M.

MEMBER M.L.S.

279 N. Front St., Belleville 968 6438 — 82 Division St., Trenton 392 9228

REAL ESTATE FOR SALE

BOWES & COCKS LIMITED REALTOR

968-4571

175 North Front Street — Open Until 9 p.m.

CENTRAL EAST BELLEVILLE — Attractive brick 3-bedroom family home in excellent condition. Full basement — oil heating — garage. Call Joe Lee, 968-4571.

IF YOU WANT EVERYTHING — BAY Frontage — Location and Quality, then we urge you to see this family home. In addition to 3 bedrooms, 2 baths and family room with fireplace, there is a sewing room and den. Minutes from Belleville. Call Edythe Therrien, 968-4571.

TIME TO CHOOSE YOUR COLORS — On this 3-bedroom brick bungalow complete with 1½-car garage. Lot size 100' x 200'. Only 4 miles north of city. Full price $29,900.00. You will want to see this one soon. Call George Crawford, 968-4571.

HUNTINGWOOD HILLS — is a rapidly developing sub-division, just 5 minutes from Belleville. Large country-sized lots and we are proud to offer this bark brick 3-bedroom bungalow with several extra features for Only $35,900.00. Call Cec. Ruttan for details, 968-4571.

THE CHOICE IS YOURS — 2-bedroom cottage within commuting distance of Belleville. Large living room, kitchen combination. Fibreglass boat and motor. Complete $12,900. NEXT CHOICE — 2-bedroom cottage located on a beautiful point. 3-pc. bath, large kitchen/living room combination. Make this your summer home, only $22,900.00. Ask for Bob Hough, 968-4571.

$26,900.00 — 3-bedroom frame bungalow located on quiet dead-end, west-end street. Full basement for your future rec. room, fireplace in living room. Taxes under $450.00. Call Marilyn Matthews Rollins at 968-4571.

968-4571

Gallery of Homes

JJ LEWIS
REAL ESTATE BROKER

We have recently listed a number of local businesses. If you are interested in being your own boss give us a call or drop into the office.

SELF CARE UNIT — Prime location, high potential, completely equipped.

SPORTS AND RENTALS — Main traffic artery, living quarters, a going concern.

GAS AND VARIETY — Highway location close to Belleville. Two separate operations, living quarters. An excellent opportunity.

BODY SHOP — Thriving business, fully equipped, located in downtown Picton.

INTERESTED IN SELLING YOUR BUSINESS ? CALL JIM LEWIS — LET'S TALK IT OVER

966-2731

230 Coleman Street, Belleville

D.J. WHALEN REAL ESTATE LIMITED REALTOR

On the Level

Approximately 39 acres of nice, level land. Just minutes from town on the fourth concession. Asking only $25,000.00.

Plenty of Yard

3-bedroom, brick home. Great condition. Nice, cool rec. room for these warm evenings — Living room — Kitchen with eating area — This one won't be long selling — Why not call now? — The Price Is Right.

Room for Two Families East End

Very large brick home with good size rooms. Real quiet street. Good heating system. Great place to have a garden. Would make good income property. For further information call.

231 FRONT STREET
962-4528
OPEN EVENINGS 'TIL 9 P.M.
Call: Don Sherbert
966-1302

Guaranty Trust Realtor

BUSINESS PROPERTY

In Frankford, store including show room and repair shop. Call now to investigate a promising business in this area.

In the comfortable town of Stirling, a restaurant with lucrative Pizza business, two apartments. Why not enjoy living while you work?

Own this Lodge and develop the Marina possibilities that have only touched the surface, then move to Florida in the winter. The mobile home is already there, over 330 feet of frontage on Ashby Lake. Enquire today.

Phone Patrick F. Halloran or D. L. Watson — 966-3324

GUARANTY TRUST REAL ESTATE
32 BRIDGE STREET EAST

REAL ESTATE FOR SALE

FRASER & O'NEIL LIMITED REALTOR

IMMEDIATE POSSESSION

This new listing on 8 Brassey Street offers three bedrooms, living room, dining room and kitchen for only $15,900.00. Good-sized, treed lot with garage. Phone us tonight.

CLOSE TO SCHOOLS

Older home on 327 MacDonald Avenue. It has aluminum siding, L-shape living room and three bedrooms. Extra features include a heated sunporch, pantry and laundry room on the main floor. Listed at $20,900.00.

WE HELP YOU BUILD

We have the lot, the plans and the builder for 92 Wallbridge Crescent. This is your chance to get literally in on the ground-floor. Attractive mortgage arrangements available. Drop in and see us tonight. We are across the street from MacDonalds.

NOW UNDER CONTRUCTION

Let us show you this brick 3-bedroom bungalow with carport on Tracey Street. Floors will be broadloomed and tiled. Close to the Quinte Mall and the relative proximity to the 401 makes it an ideal home for travellers.

IDEAL FOR CHILDREN

Close to schools and drug store. We have this typical 4-bedroom family home on a well-shaded and cool lot. The living room has a pretty Angelstone fireplace. There are three bedrooms upstairs, while the street level offers a fourth bedroom for the teenager who wants to be away from it all. Furthermore the home offers a panelled recreation room for your entertaining plus a fruit cellar. The garage is attached. Phone us tonight and let us show you through — We have the key.

ON DUTY: FRANK GEERKENS — STANLEY ALBERT

BELLEVILLE 962-3418
TRENTON 392-9224

CROSBY
BROKERS
41 BRIDGE ST. EAST
BELLEVILLE, ONTARIO
968-6411

FAMILY SIZE & COUNTRY STYLE

We have just listed a home just East of the city that can only be described as "Quite a house". It has a large living room with a stone fireplace, a spacious kitchen, dining room, two bedrooms and four-piece tiled bath on the main floor. The upstairs has two bedrooms — one is a huge master bedroom with full storage wall of closets and drawers. Full basement with a recreation room and forced hot air furnace. This is a lovely spacious home with low taxes and a large lot. Real value at $28,900.

LIKE THE WATER?

Brick angelstone bungalow with attached garage on the Trent River. Three nice bedrooms. Two bathrooms. Recreation room with fireplace. Good fishing and swimming. Close to stores and school.

On Duty: — KAY TUMMON
Office 968-6411 — Home 968-4090

If no answer, please call:
Phil Ray 968-4789
Ted Saunders 962-1126
Les Lennox 962-1840

Gord Roblin
REAL ESTATE BROKER
968-6475

INDUSTRAL

We have 21 1/3 acres of choice industrial land located between Bell Blvd. and Hwy. 401. Survey and full particulars at the office.

COTTAGE LOTS

This is the time of the year to cool off after a hot day at the office. We have lots severed and ready for the cottage that you have always wanted, at Robinson Lake only 45 minutes away on Highway 62, that goes right by the lake. Call for full particulars and directions.

LISTINGS WANTED

Sales are good! In fact they are so good that the listings are getting low. If you have a property to sell, and really want it sold, call Gord Roblin or Yvonne McGuire at 968-6475 and let's talk it over.

OFFICE 968-6475

Yvonne McGuire 392-8762
Gord Roblin 962-5263

TRENT RIVER FRONT

Large Modern
Newly Decorated
THREE BEDROOM BUNGALOW
With Family Room
Attached Garage
Boat Slip
$29,000.
Good Terms
Stirling 1-395-2723
Je30-31

FRANK REALTOR
243 North Front St.
Belleville, Ont.

COTTAGE

On Upper Moira Lake. A good place to enjoy holidays or weekends in quiet surroundings. Nicely treed with birch. Asking $10,000. with terms.

BUNGALOW

New three bedroom, 1,200 square feet. Large bright rooms all carpeted and cushion floors. Full twelve block basement. Waiting your inspection.

VILLAGE FARM

Part of farm in Village Plan of Demerestville, fronting on two streets. Comfortable 8 room home with all conveniences. — Machine shed and barn in good condition. A good buy at $38,000.

Call RAY JENSEN,
Frankford 398-7401 or
Belleville 962-9248

GORDON WOODS REALTOR
298 COLEMAN ST.
Member Of The Belleville Real Estate Board

$23,500.00

It has 3 bedrooms. Bungalow design. Extra large kitchen. Full basement with 3 finished rooms. Approximately 12 years old, in good condition. 2-car garage.

$2,700. DOWN

NHA 9% mortgage for the balance (or maybe less woulld do). 3 bedroom brick bungalow. Large family sized kitchen. Full basement. 4-piece bath with vanity, forced air oil heat. Fully serviced lots. We are as near as your phone.

OFFICE 968-6471
OPEN 'TIL 8 P.M.
IF NO ANSWER CALL:
KAY CLARKE 968-8710
GORDON DETLOR 962-4174
GORDON WOODS — 968-8217

BAY BREEZES

Lot with a 100 ft. frontage on the beautiful Bay of Quinte. Located in the city. Priced to sell, under $3,000. For information call Marg Van Rompaey at 962-7070.

TWO ACRES

Industrial [illegible] lot. Located near new industrial park. For more information, call Marg Van Rompaey at 962-7070.

Roger Gibson

HILTON MODEL IN WEST PARK VILLAGE

Split level with three bedrooms and den or 4th bedroom, paved drive, large lot attached garage, and newly decorated.
PHONE 962-4477
Je27-31

REAL ESTATE FOR SALE

Choice Of 1 Of 2 Lots On
South Bay Shore
4 Miles From Downtown
NO AGENTS PLEASE
962-4169
Je8-tf

Look! Look! Look!
PRIVATE
SAVE $1500
(No Commissions To Pay)

- 4 Years New
- 4 Bedroom, 2 Storey
- 1½ Baths
- Quiet East End Cresc.
- Ideal for Children.
- $3,000. Down To One Mortgage.

58 JANLYN CRES.
962-5465

PRIVATE SALE
4 BEDROOM SPLIT LEVEL HOME

1½ baths, rec room, attached garage, fenced yard. Quiet East Hill Crescent.

PHONE 968-3007

MORTGAGES

95% Loans

RESIDENTIAL 9¼%
RURAL 10¼%
VACANT LAND 11%
COTTAGES 10¼%
2nd MORTGAGES .. 12%

Approved Correspondent for:
THE MORTGAGE INSURANCE CO. OF CANADA
Call: ROY DULMAGE
328 Victoria Ave., Belleville
968-3641

Shea

1st and 2nds
968-3300
—RESIDENTIAL
—COMMERCIAL
—INDUSTRIAL
—COTTAGES
—LAND
968-3300
FIDELITY FINANCIAL SERVICES LTD.
27 Campbell St. — Belleville
Member Of Ontario Mortgage Brokers Assoc.

HAVE YOU A MORTGAGE TO SELL
Telephone Collect
Picton 476-4933

HOMEPLAN REALTY LTD.
373 Front Street, Belleville
HAS FUNDS AVAILABLE FOR 1ST and 2ND MORTGAGES
Telephone 968-5584

MOBILE HOMES

WHY RENT, BUY TODAY

Now available with up to 17-foot living rooms, 6 different 12 wide mobile homes.
ALSO —
New Double Wide Mobile Homes And Used Units For Cottages

RELOCATABLE HOMES LIMITED
Mobile Village, White's Road
R. R. 2, Trenton
392-6407

MOBILE home 50' x 10', three bedrooms, built on extensions 8' x 8' and 20' x 8'. Fenced in yard. Telephone 392-6308.

10' X 42' GLENDALE mobile home, 2 bedroom, excellent condition, TV, washer, two fridges stove fully furnished, skirted set-up. Parkway Trailer Court, Belleville with 5½' x 20' enclosed porch. Immediate possession, $4,300. or best offer. Telephone 968-7327.

53'x12' 1970 Windsor Pyramid, fridge, stove, washer and dryer $8600, or best offer. 20 Mobile Village 392-0632 after 4.30 p.m.

COTTAGES FOR SALE

TWO or three bedroom cottage on south bay shore. Five minutes drive from Belleville. Asking price $8700. Telephone 968-6663.

HELP WANTED

BODY MECHANIC
or
EXPERIENCED APPRENTICE

Excellent remuneration. Usual Company Benefits.
Call BOB ANDERSON
STIRLING MOTORS (STIRLING LTD.)
Chev.-Olds Dealer
Stirling, Ont.
962-8527 or 395-3352
(Stirling)

LICENSED BODY REPAIR PERSON

Full Benefits
Good Working Condition
Reply In Writing To
BOX A-72
THE INTELLIGENCER

HELP WANTED

FURNITURE-APPLIANCE STORE-MANAGER

For expanding furniture and appliance retail chain, previous management experience desirable but will train those with suitable experience and possesing management qualities.
Salary, Commission, Bonus and Full Company Benefits
Send Sumary To
BOX A-10
THE INTELLIGENCER
Je29-3t

CLASS "A" MECHANIC
TOP WAGES

We are one of the highest paying per hour auto servicing garages in the Quinte area.

As a Ford of Canada Mercury Franchised Dealer, we can afford the opportunity to a top calibre auto mechanic, to earn the higher income he deserves. We are only interested in a person of good character and one who is interested in earning a better than average income.

For An Interview Appointment
Telephone AL WATERSON, 962-9276
Je26-6t

EXPERIENCED STITCHERS

If you have sewing experience we are interested in talking to you. Hours can be arranged. Incentive earnings. Please contact or apply to
PERSONNEL OFFICE
BATA INDUSTRIES LTD.
Batawa
Phone 398-6111
Je26-6t

ACCOUNTS RECEIVABLE CLERK — FULL TIME

For retail store using One-write system.

Reply stating qualifications, experience and references to
Box A-50 The Intelligencer
Je27-7t

WANTED EXPERIENCED SEWER FOREMAN
705-778-3133
778-3321
Je27-6t

GET IN ON SOMETHING BIG AND DO IT NOW!

Full-time career. Business is good! We have to expand to meet the demand! We need an honest, sincere sales person to join us now and stay a long time. Don't worry about experience as we will train you to be successful at our expense. You will receive rapid promotion. We pay a salary plus substantial commissions weekly, plus cash bonuses for extra participation. Full security benefits included. No overnight travel but car required. We offer essential services for moderate. Apply to Jack Coughtrey, Box 738, Kingston. Please give your phone number. Jy3-3t

DIXIE LEE NEEDS MANAGERS

Dixie Lee is opening 3 more take-out chicken stores in Eastern Ontario this summer and requires capable, hard working managers.

We train locally and pay a relocation allowance for ambitious men or women who want an opportunity in the food business.

Write — 211 COLEMAN ST., Belleville, Ontario
Je29-3t

H. VANDEN Bosch, plumbing and heating, has an opening for a licensed plumber. Telephone 962-2378. Je16-tf

AVON can help make ends meet. Earn the money you need for your family selling Avon's famous products. Call: 962-3606 or write Mrs. M. Stery, 132 Cairn Grove, Kingston Ont. Je1-1m

FULL TIME COUNTERMAN
No Experience Necessary
Train Now For Sept.
Rotating Shifts
DAIRY QUEEN
962-4264
Je30-3t

BABYSITTING

RELIABLE woman will babysit during summer months. Dufferin Avenue. Days only. Telephone 962-0468 for further details. Jy28-6t

WILL babysit in my home, Thorncliffe Street, $13.00 for one child. Telephone 962-7296 for further details. Je26-6t

CHILD care by week or day, country home, 15 miles from Belleville, just off 62 Hwy. Phone 395-2237 (Stirling), for further details. Je30-6t

BABYSITTER, will take in my home small children, vicinity of Hastings Manor. 5 days a week. Telephone 968-6907. Je30-3t

WANTED

DISCARDED
2 or 4 Cycle Lawn Mowers Or Other Similar Small Gasoline Engines
To Be Used As A Teaching Aid At
BELLEVILLE COLLEGIATE
Telephone 962-9581 or 962-5938
Je27-6t

WANTED — old violins any condition, write giving particulars and price expected to Box A-77 The Intelligencer. Je20-tf

THE Intelligencer will buy used Intelligencer carrier bags in good condition from former carriers. Telephone 962-9171. Ask for Mr. LaVoie. Je7-tf

WANTED

CARRIERS WANTED TO DELIVER NEWSPAPERS In Wellington District for the
GLOBE AND MAIL
CALL COLLECT 962-0402
Je30-3t

WANTED
Furniture, appliances, glassware, antiques, consignment auction sales. We will pick up your articles — Consult.
McGRATH AUCTION SERVICE
Belleville 968-9663 — 962-1770
Je8-ev-tu-th-s-1m

URGENT
RIDE TO NORTH EAST INDUSTRIAL PARK FROM EAST END BELLEVILLE
8.30 to 4.30 p.m.
Remuneration Offered
962-9077 After 5
Je26-tf

INSTANT cash paid for good used refrigerators, electric ranges, round tables, furniture, etc. 966-0002. Je19-1m

FROST-FREE refrigerator, 14' or 16 cubic ft. reasonable. Phone 962-7207. Je26-6t

EMPLOYMENT WANTED

C & R EXCAVATING
—Tile Beds,
—Trenching
—Back Filling
—Well Lines
TELEPHONE
968-9344
Je27-1m

CARPENTRY
Work Of All Types
Reasonable Rate
Reference
962-3293
Je18-1m

LAWN cutting hedge trimming, gardening, property maintenance. Telephone 967-1404. Je27-1m

WILL do carpentry work, new construction, renovations, block work, footings, shingling, siding, framing. Telephone 962-4138 or 962-6772 after 5 p.m. Je30-1m

CARPENTRY work new construction, renovations, block work, footings, shingling, siding, framing. Telephone 962-4138 or 962-6772 after 5 p.m. Je30-1m

ACCOMMODATION WANTED

YOUNG couple with one child wishes to rent two or three bedroom house or town house, 15 mile radius of Belleville. References available. Possession August 1-15. Call Collect (Toronto) 416-694-1290. Je30-tf

FEMALE college student requires room and board, beginning September. Please write 33 Adelaide Street, North Lindsay, Ontario. Je29-6t

REAL ESTATE WANTED

TO BUY
APPROXIMATELY 15 ACRES CLOSE TO BELLEVILLE
Reply Giving Particulars To
BOX A-23
THE INTELLIGENCER
Je30-6t

WANTED, September 1, 3-bedroom bungalow. Brick preferred. Call Frank Geerkens, Frased & O'Neil Ltd. Realtor, 962-3418. Jy3-3t

FOR RENT

BACHELOR apartment. Private bathroom. Share kitchen and living room. Newly furnished and broadloom. Close to downtown. Dial 962-5719 for further details. Je28-tf

DREAM home for working girls, huge backyard for sun bathing, furnished kitchen, living dining room and laundry near hospital. 962-7717 for details. Je30-tf

APARTMENT for rent. Available July 1st, 53 Everett Street, $140. 962-9097 after 6 p.m. Je26-tf

2 BEDROOM apartment. Fridge, stove, cable TV, heat, broadloom included. $150 monthly. Apply Superintendent, 43 Benjamin Street. Je27-tf

CORNER store, Park Place, full basement, 180 North Front Street, also office space. Mayes building, Front Street, 962-3133. Je21-ev-th-tu-tf

1 BEDROOM ground floor apartment. Parking and yard privileges. $133 monthly includes heat, water and cable TV. Call Marilyn Matthews Rollins, 968-4571, Bowes & Cocks Realtor. Je30-Jy3

HILLCREST COMMUNITY CENTRE for reservations and information phone 968-6303 after 5. F3-ev-m-tf

UPPER 2 bedroom apartment in duplex. Includes refrigerator, stove, heat, hydro, cable TV and broadloom. Adults preferred. $140. monthly. Telephone 968-4064. Je28-tf

TWO bedroom apartment, stove and refrigerator, heat, hydro, cable TV included, carpeted, parking janitor service, $156. per month. Available immediately 968-5860. Jy3-6t

TWO bedroom upstairs apartment, heat, hydro, cablevue, $120. monthly. Telephone 962-5860 for further details. Jy3-6t

TWO bedroom apartment for rent. Balcony, avocado appliances, laundry facilities, parking. Available July 1. $168 per month. Telephone 962-9356 for further information. Je6-tf

ONE bedroom apartment, central. Utilities, stove, fridge supplied. $110.00. Adults only. Lease. Telephone 962-7128. Je7-tf

SPACIOUS 2 bedroom apartment, available August 1st. Adults, cable TV, refrigerator, stove, utilities supplied. Rent $175. 968-6853. Je30-6t

MODERN APTS., 1 bedroom, August 1, $143. 2 bedroom. Sept. 1, $153. Includes electric heat, hydro, cable TV, lockers, broadloom, laundry facilities, phone 962-8004 — 962-0433 after 5 p.m. Je30-tf

MODERN attractively furnished one-bedroom apartment in four-plex. Beautiful view. Large yard. Near Trenton airport. $140. monthly, Stirling 1-395-2723. Je30-tf

MODERN two storey three bedroom semi-detached house near Fenwood Gardens. Large beautifully treed yard. July 15 $165. monthly. Stirling 1-395-2723. Je30-tf

IN TRENTON, bedroom semi-detached bungalow, newly decorated, fenced yard, full basement. $300 monthly. Telephone 392-3204 for further information. Je30-tf

THREE-BEDROOM apartment. West Park Village. $195 per month. All services included. Available July 6th. Telephone 968-5396 for further information. Je29-tf

FOR RENT

FOR RENT
2 BEDROOM APT.
in
Modern Apt. Building
Available Aug. 1st
—Electrically Heated
—Hydro Paid
—Stove and Refrigerator
—Cable TV Outlet in Living Room and Bedroom.
—Broadloom Throughout
—Free Parking Off Street
—Laundry Facilities
—Janitor Service
$170. MONTHLY
APPLY SUPT. APT. 7
66 BENJAMIN STREET
COMMODORE APTS.
Jy3-3t

JULY POSSESSION
2 bedroom townhouse $143.00 per month.
3 bedroom townhouse $152.00 per month.
2 bedroom apartments, close to downtown. Fully broadloomed. Rent includes stove, fridge and all utilities.
To inspect call Pete Patto 968-5593 — 9 a.m. - 9 p.m.

MAURICE H.
ROLLINS
CONSTRUCTION LIMITED
BELLEVILLE, ONTARIO
11 VICTORIA AVENUE
Je27-tf

BEAUTIFULLY FURNISHED BACHELOR APARTMENT
Carpeting, Air Conditioned, Color TV
Available Immediately
Suitable For 2 Working Girls
962-9556
Je30-tf

LARGE 2 BEDROOM APT. VILLAGE DRIVE
Colored appliance, laundry facilities, balcony, cable TV. Parking. Available July 1st and August 1st.
CALL 962-9556
Je30-tf

NEW one bedroom furnished apartment for rent. East Hill. Available immediately. $190 per month. Telephone 968-5864 after 6 p.m. Je30-tf

ONE bedroom apartment, living room, large kitchen and 3-piece bath. Lots of closet space. $90 heated plus hydro. 26 Cannifton Road. 967-1412. Je30-3t

TWO-BEDROOM apartment, top floor, balcony, central East Hill, carpet throughout. $170.00 monthly. Available August 1. Telephone Superintendent, 968-3302. Je29-tf

THREE upper apartments, also one basement unit, also 2 bedrooms, services included. Available July 1st. Please telephone 968-3662. Je6-tf

LARGE unfurnished three room apartment, heated, across from Towers, $135. monthly, no appliances, newly decorated. Telephone 962-6810. Je6-tf

TWO bedroom modern apartment with balcony, broadloom, refrigerator and stove, all conveniences paid. $165. monthly. Adult building. Phone 962-7280. Je19-tf

2 BEDROOM completely furnished lower apartment, for July Aug. and September, $175. monthly. Phone 962-0800, 962-5011 for details. Je19-tf

PARKING space downtown by month or yearly, behind old Intel building, 180 Front St. Contact 962-9171, local 22. Mr8-tf

SPACIOUS 2 bedroom apartment. Heat, hydro, cable TV, fridge and stove, $165. monthly. Phone 962-3696 after five. Je16-tf

THREE bedroom apartment in modern 11-plex in Deseronto. $150. New appliances, heat and water supplied. Laundry facilities. 396-3418. Je18-tf

2 BEDROOM apartment, heated, frig., stove, cable TV. Phone 962-2801 after 3.30 p.m. Je28-tf

TWO bedroom apartment, West Park Village colored appliances, broadloom, parking, cable TV, all utilities included. Adults only. $160. per month. Available July 1. 962-8364 after 5. Je6-tf

TWO or three bedroom, separate dining room, spacious apartment. Dundas St. West. Available July 1st. $160.00 per month plus heat and light. Phone H. G. Foster Realtor, 962-9640. Je29-tf

MODERN apartments. Louis Vanover Realtor. Telephone 968-4646 for further information. Ap10-1m

TWO bedroom apartment, station Street, fridge and stove, cable TV, broadloom, balcony, available now. $165.00 all utilities included. Telephone 968-6012. Je13-tf

THREE-BEDROOM house for rent. Three miles east of Belleville, Second of Thurlow. $93 per month. Abstainers. 968-6166 5 p.m. - 10 p.m. Je29-tf

TWO-BEDROOM apartment, newly decorated, broadloom throughout, refrigerator, stove, heat, hydro, cable TV supplied. Centrally located. $155 monthly. Available July 1st. After 6 p.m., 962-1537. Je30-tf

ONE-BEDROOM apartment, main floor, close to downtown. Pay your own utilities. $100.00 a month. For rental, contact Bill Poppenk, Fraser & O'Neil Real Estate. Telephone 962-3418. Je30-tf

FREE accommodation in comfortable home, to healthy mature lady or pensioner, in exchange for sitting with elderly lady while daughter shops, etc. A maximum length of time per week will be arranged. Box 3-62. The Intelligencer.

TWO-BEDROOM apartment. Heated, cable TV, refrigerator and stove, laundry facilities. $140 per month. Available July 15. Telephone 967-1945. Jy3-3t

TWO-BEDROOM upper apartment, East Hill. Rent includes cable TV and utilities. No appliances. Available August 15. $133 monthly. 962-3657. Jy3-tf

ONE-BEDROOM basement apartment. East end. Stove and frig supplied. Cablevue. Phone 962-5660 evenings. Jy3-3t

TWO-BEDROOM apartment, West Park Village. Fridge and stove, cable TV, broadloom. $130.00 per month. Available August 1st. Telephone 962-9453. Jy3-tf

ROOM AND BOARD

LARGE 2 BEDROOM APT. 3 VILLAGE DRIVE
Colored appliances, laundry facilities, balcony, cable TV. Parking. Available July 1st and August 1st.
CALL 962-9556
Je29-tf

ECONOMICAL single or double room, girls only, centrally located between hospital and downtown, on bus route. Share kitchen, newly furnished, free linen, free laundry facilities, cable TV, rec room and TV. 962-1635. Je29-tf

ROOM AND BOARD

FURNISHED bedroom with private washroom. East Hill near downtown. Gentleman. Telephone 962-5673 for further details.

ROOM for rent. Centrally located. No board. Near Quinte Mall. Telephone 962-6834 for further information. Jy3-6t

PRIVATE room with full kitchen privileges, linen supplied, close to downtown, $20.50 per month. Telephone 968-4930. Jy3-tf

NICELY furnished bedsitting housekeeping room, refrigerator, dishes, linen, etc. Private entrance, $20 weekly. Phone 967-1361. Je30-tf

TWO large housekeeping rooms, fully furnished, suitable for singles or couples, parking, private entrance centrally located, $20. weekly. Telephone 967-1118. Je27-tf

ROOM for young lady, kitchen and laundry facilities. Please telephone 968-7230 or 968-6594 for further information. Je29-tf

FURNISHED room, West Hill, on bus stop, kitchen privileges, for gentlemen. 962-6868 for further details. Je19-tf

HOUSEKEEPING room. Close to downtown, on George Street. Parking available. $20 weekly. Please telephone 962-0868 for further information. Je19-tf

FURNISHED room, suitable for girl, kitchen privileges. Telephone 962-3737. F1-tf

COMFORTABLE room in exclusive home. Available immediately. Call 968-2602. Je29-3t

COTTAGES FOR RENT

FRASER'S
On the Bay of Quinte at Northport, lovely natural pool, spacious treed grounds. 2 and 3 bedroom, private, fully equipped. Good fishing, steel boats, special off season rates. Right off highway 49, south end Skyway Bridge.
BUD & DOROTHY JOHNSTON
476-6619
Je1-ev-m-w-f-1m

ELM TREE COTTAGES
LAKEFRONT HOUSEKEEPING COTTAGES
7 Miles East Of Kaladar On Bull Lake
OPENINGS FOR AUGUST
1, 2 and 3 Bedrooms
Sand Beach — Good Fishing
Quiet Surroundings
12' Aluminum Boat Supplied
CALL 968-3150
Je30-12t

COTTAGE for rent for the season. Apply Glen Allen Park resort for directions. Crowe Lake, Marmora, Ontario. Je30-6t

2 BEDROOM, lights and water, safe sand beach, $80 weekly. Papineau Lake. Available July 28 to August 11. Phone 968-9108. Je27-tf

2 BEDROOM cottage, hot water, shower, located West Lake $85 weekly, including boat. Also 3 bedroom cottage, $95 weekly with boat. 399-3046 (Wellington). Je30-12t

TWIN Cedars housekeeping cottages and camp sites, inside conveniences, sand beach, boats. Marble Lake, RR 2, Cloyne, Ontario. Telephone 968-7417 or 336-2451. Je6-12t

TWO bedroom housekeeping cottages on quiet bay nine miles south of Belleville. Good fishing. Telephone 968-3083. Je28-6t

TRAILERS FOR RENT

TWO motor homes for rent. Conchman, air-conditioned, weekly rates. Telephone Truck and Farm, Church and Dundas Streets. Telephone 968-2612. My22-tf

BRAND new crown tent trailer. Sleeps eight. Coleman stove, lantern, stand, camping toilet, table, chairs, fully insured, 968-6363 or 968-0108. TENT trailers for rent, $40. and $100 per week. Telephone 968-7371 for further details. Je27-6t

FOR SALE

GOOD quality hay, conditioned and baled, 50c per bale in field. Eldon Robinson, R.R. 1, Plainfield. Phone 477-2760. Je29-6t

ONE large picture window, storm doors and other windows, kitchen cabinet, washing machine. Telephone 968-3666 for further information. Je30-3t

FOR SALE

Lightfoot Antenna
SALES & SERVICE
is pleased to anounce two new conveniences for their customers a new telephone No.
392-7272
and CHARGEX
So For Tops In Performance Reasonable Prices And Professional Installations That Carry Up To A 3 Year Guarantee — Call 398-7272 or 392-7272
Or Come Out To See Us At
22 MARCH ST. - FRANKFORD
(Picton Residents May Call 476-3704 After 4 p.m.)
Jy3-6-Jy13-17-19-24-26-31

CLOSED OUT GARAGE BUSINESS
FOLLOWING EQUIPMENT FOR SALE AT 40 - 50% OFF
—1 McCaskey Manual Cash Register .... $80.
—1 Sears Electric Adding Machine $95.00
—1 Moore Bill Machine — 5" x 3" Bill Size .... $25.
—1 Hydraulic Floor Crane for Fast Engine Changes .. $250.
—1 Growler for Checking Armatures, Etc. .... $25.
—1 Battery Water Filler (new) $3.00
—1 Vinyl Radiator Drain Pan $3.00
—1 Fire Extinguisher — 2½ lb. size $11.00
—1 Fire Extinguisher — 5-lb. size $15.00
—1 Battery Booster — mounts on firewall of service truck $80.00
—1 Large Size Emergency Vehicle Rotating Light With Amber-Red Lense $50.00
—Small number windshield wiper blades — arms and refills, Trico and Anco with new Trico cabinet — 50% off.
—Small quantity of garage chemicals, motor additives and STP windshield washer anti-freeze — 50% Off.
Apply:
J. McGREGOR
354-4448
R. R. 3, NAPANEE, Ontario
Je28-3t

ONE BASS AMPLIFIER
Suitable for Bass Elec. Community Bldg., or private use. Lots of power.
E. BARAGAR
4 Ashley St.
Je29-6t

OPEN for BUSINESS
ALL DAY
WEDNESDAY

YES WE ARE OPEN
WEDNESDAY AFTERNOONS
Whites Dominion Hardware
— FREE DELIVERY —
962-4555
Jy28-ev-tu-tf

You'll Enjoy Shopping at . . .
Quinte Mall
BELLEVILLE
40 STORES TO SERVE YOU
Located at
HWY. 14 and 401
OPEN MONDAY - WEDNESDAY — 9:30 - 6
THURSDAY - FRIDAY — 9:30 - 9
SATURDAY — 9:30 - 6
Ap5-ev-tu-tf

Mc
McINTOSH BROS. STORES LTD.
257 FRONT ST.
OPEN EVERY DAY 'TIL 5:30 P.M.
YOUR ONE-STOP FAMILY DEPARTMENT STORE
"You Don't Pay Extra For Quality, Quality Pays For Itself"
968-5706-7
Jy28-ev-tu-tf

JAMES TEXTS LTD.
EVERYTHING FOR THE OFFICE . . .
We are as near as your phone.
968-6775
183 Front Street
Belleville
Jy28-ev-tu-tf

FOR SALE

9x12 Green Shag Rug and Underlay, new .... $100.
Tappan 30" Propane Stove $50.
Portable Humidifier, decorator cabinet .... $50.
Gold Shag Hall Runner .. $15.
Gendron Baby Carriage .. $35.
3 Table Lamps .... ea. $5.
CALL 967-1807
Je29-6t

10% DISCOUNT
With Presentation Of This Ad During June
WAITE'S TACK SHOP
76 North Park Street
Belleville — 962-0784
Open Evenings And Saturdays
Je13-ev-tu-th-tf

FENCING
All Types and Sizes
For Pools Or Privacy
Beautify Your Property
For Free Estimate
Above Ground Pools Installed
CALL 966-1870
Ap26-tf

AMPLIFIER H.P. WITH FOUR SPEAKERS
3 PLUG INS
Sufficient Power For Community hall, Church or private use.
E. BARAGAR
4 ASHLEY ST.
Je29-6t

FRESH STRAWBERRIES ARRIVING DAILY
Reasonable Prices
SIDNEY INN
Top of West Moira Street
962-8131
Je18-1m

MEAT
WE SPECIALIZE IN FREEZER ORDERS and CUSTOM CUTTING.
SPENCER'S LOCKERS
962-7749
(Behind Barber's Flowers)
F28-ev-m-w-f-1m

YOUR HEADQUARTERS FOR ALL ELECTRICAL NEEDS
Lamps — Light Fixtures
Chandeliers — Pole Lamps
Swag — Colonial Lamps
MANY STYLES TO CHOOSE FROM
Onkle ELECTRIC
LIMITED
334 PINNACLE ST.
962-5331
Je8-ev-m-tf

Suedes A Speciality
at
One HOUR "MARTINIZING."
THE MOST IN DRY CLEANING
332 PINNACLE ST.
962-4700
Mr13-ev-m-th-s-tf

FURNITURE FINISHED CABINETS
Made to specifications with exclusive style and design. Specializing in kitchen and bathroom cabinets. Please call
LAMWOOD CABINETS LTD.
968-1396
Je6-1m

NEARLY new, 2 dressers, coffee table, movie camera. Phone 967-1736 anytime to details. Je30-tf

SOFT-ICE CREAM machine, Sweden. Telephone 962-0166 for further details. Je13-tf

RECONDITIONED color and black and white TV. We guarantee. From $39.95. Associated TV & Radio Service, 101 Cannifton Road. 962-6791. Je26-tf

RENEGADE on Highway No. 2 between Trenton and Brighton for discounted new and used items. Open 7 days a week. Phone 392-5505. Je28-1m

PERFECTION can sealer for capping tin cans, in excellent condition. Telephone 962-1718 for further information. Je29-6t

30 ACRES of standing hay. Telephone 473-2120 for further details. Je26-6t

APPROXIMATELY 20-ton, clean, Chemstor treated shelled corn, 26 to 30% moisture. $130.00 ton FOB. Donald Vardy, 395-2620 Stirling. Je30-6t

HEAD lettuce, peas, beets, onions on the market, Tuesday, Thursday and Saturday mornings. Other days at the farm. G. Mumby, first farm Moira Street West. Je30-3t

GENERAL Electric 5,000 B.T.U. air conditioner in good condition, $100. Telephone 968-7402. Je29-6t

BOY'S single speed bicycle, $25. — Telephone 968-7734 for further details. Je30-3t

GUNS, scopes, boats, canoes, motors, bought, traded. Live bait tackle, boots, clothing, reloading supplies, licences. Kelly's Sport Shop. 962-0000. My29-tf

1½ YEAR old Stereo, 3 component set, amplifier, 19 watts, R.M.S., 2 Optimus 1 speakers, Dual 1216 turntable with ELAC 79F cartridge. Asking Price $400 or best offer. Telephone 968-3460. My19-tf

SMALL ads are read. You're reading this one aren't you? Je27-tf

20" WESTINGHOUSE color TV $375. Telefunken stereo cabinet $100. Full set right hand Spalding Executive golf clubs with bag and cart $125.00 393-0633 after 4.30. Je29-6t

ODYSSEY electronic game by Magnavox with thirteen games. Reasonable price. Bonus used. Admiral 23" black and white television, call 968-3047. Je30-6t

1966 CHEV. 4 door hardtop, V-8, p.s. and p.b., excellent condition, asking $1,000. 14' aluminum boat, 20 h.p. Mercury outboard, front controls, windshield, trailer, paddles, etc. Asking $500. Telephone 393-6332. Je29-6t

FOR sale, air condition, 5,000 BTU. Price $75. A-1 shape. Telephone 962-5374. Je29-3t

ELECTROHOME 21" Black and white TV, 1969 model. Good condition, $30. Phone 968-0715. Je29-6t

FOR SALE

WHY NOT OWN YOUR OWN CABLE TV SYSTEM?
TV Towers, Rotors and Crossfires, Etc.
Chain Link Fencing Sales and Service
QUINTE ANTENA SERVICE
R. R. 1, Foxboro
Call Anytime 962-8509
Je7-ev-th-s-tu-tf

FORD tractor, in good condition. Telephone 967-1383 for further details. Je28-3t

ONE New Holland No. 67 hay baler in first class condition. Telephone 968-0760 for further information. Je30-6t

STRAWBERRIES, pick your own, 3 for $1.00. Tuesday and Thursday, 9 to 11.30 a.m. — 7 to 9 p.m. Saturday and Sunday 9 a.m. to 5 p.m. Bentley's Bayview Orchards, 962-1090, 968-3665. Je28-6t

CHOICE top soil and fill 968-6062. Je4-6m

WATER WELL drilling. For estimates and reasonable rates. Dial Manse Donaldson 968-6421 Foxboro. My4-tf

FURNISHINGS — living room, dining room, bedroom, dressers, mirrors, tables, chairs, carpets, frames, brass, fireplace appliances, hi-fi combination TV, records library, pine cupboard, 968-6007. Je30-6t

A CULLIGAN water softener. A metal smoke stack, 25 ft. by 12 inches. Leonard McCarney, R.R. 1, Wellington, 399-2613. Je30-6t

QUANTITY of standing mixed hay, will sell reasonably for quick sale. Contact Albert Maines, Thomasburg. 478-3530. Je20-tf

YOU CAN sell an item fast and for little cost with a Classified ad. Dial now 962-9171. Je27-tf

BICYCLE for sale. Junior size bicycle. Can be converted to girls. In good condition. $25.00. Phone 398-7161 after six. Je29-6t

PIANO, Heintzman Upright Grand. Action completely reconditioned. Telephone 968-2379 after 5:30 p.m. weekdays. Anytime weekends. Je29-6t

AIR conditioner, window type, 6,000 BTU Westinghouse, like new, used one summer, $120. Telephone 962-6184 for further details. Je29-3t

LADY'S McBrine 3-piece matched luggage, white vinyl, $30.00. Jet-Liner 27" Fitamic avocado, $30.00. 962-0734 for further details. Jy3-3t

CUSTOM hitch for 1971 Cutlass Olds. Two F-78-14 summer tires. Phone 962-4004 after six p.m. Jy3-3t

TWO tricycles for sale. One large and one medium size. Please telephone 962-7967 for further information. Jy3-3t

TEAKWOOD buffet, 60" long. Cost $180. Sacrifice for $100.00. New condition. Telephone 962-7730 for further details. Jy3-3t

WESTINGHOUSE portable deluxe dishwasher, avocado green, cutting board on top, $175. Year and half old, used 6 months. Smith Corona typewriter 960, 962-3667. Jy3-3t

RHYTHM unit, unlimited amount of tempos, good for small combos or any organ. $349.95. Buy on Booth's Budget Plan. Booth's on the Market Square. 968-5785. Jy3-5-6

FENDER super reverb amplifier, four 10 inch speakers, 45 watts R.M.S. $399.95. Buy on Booth's Budget Plan. Booth's on the Market Square. 968-5785. Jy3-5-6

TENT, 13' x 9' nylon floor, white nylon roof, orange walls. Exterior pole construction. Good condition. $90. Telephone 962-0010 after 5 p.m. Jy3-3t

ELECTRIC bass guitar, Rickenbacker two-piece pickups, A-1 condition. New $725. Used $450. Buy on Booth's Budget Plan. Booth's on the Market Square. 968-5785. Jy3-5-6

APPROXIMATELY 1,000 sq. feet random tongue and groove red cedar panelling, milled ½ inch thick. $150. Phone 968-8136. Jy3-3t

STRAWBERRIES. Pick your own, 3 for $1.00. 1 mile west of Belleville. No children. 968-7070.

DRUM outfit Coronet deluxe with two front tom toms, cymbals, etc. New only $399.95. Buy on Booth's Budget Plan. Booth's, on the Market Square. 968-5785. Jy3-5-6

TWO pair matching box springs and mattresses, excellent condition, $95.00 per pair. Telephone 968-3820. Jy3-tf

AUTO

GET THE BIG BUY
GET A
TOYOTA
BELLEVILLE TOYOTA LTD.
239 N. Front St. — 968-6473

VADER'S

1968 DATSUN 1600 4-door. Radio. Finished in blue. A-1. Lic. CXV830.

1967 MUSTANG Fastback. Finished in green. V-8, automatic, power brakes, radio and tape combination. Really sharp. Lic. EDR470.

1967 CHEV. Impala Super Sport 2-door hard top. V-8, automatic, power steering, power brakes, radio. Loads of extras. Vinyl top. Lic. AVF278.

1966 VOLVO 122S 2-door 4-speed Overdrive. Radial ply tires. Finished in red. Lic. ECK373.

1969 PLYMOUTH Fury II 4-door. V-8 automatic, power steering. Finished in maroon. One-owner. Lic. EDY845.

VADER'S
GARAGE SERVICE LTD.
DATSUN SALES and SERVICE
N. Front and College Sts.
962-1491 — Belleville — 962-1491

1966 DODGE Polara four-door, V-8, 318 motor, automatic transmission. Very good rubber. Telephone 962-0663 for further information. Jy3-3t

1968 LTD 4-door hardtop, V-8, power steering, brakes, windows, 49,000 original miles. Excellent condition. 17 King George Square, Apt. 2, 962-0000. Jy3-3t

1966 CARMAN Ghia convertible. As is. Make offer. Apply 24 Ritchie Ave., Belleville.

1966 VA[illegible] automatic, 22,000 miles. [illegible]-0707 after 5 for further details. Jy3-6t

1972 CHEVELLE Malibu hard top, V-8, and 1971 Barracuda convertible, V-8, must sell, call anytime, 968-2760.

1968 LINCOLN Continental. For further information, call 398-1004 after 5.30 p.m. Je30-6t

1963 CHRYSLER New Yorker, 383 engine, '73 plates, good condition. $200. or will trade for a motorcycle. Please telephone 962-6660. Je29-tf

1965 METEOR convertible, V-8 automatic, power steering and brakes. Best offer. Telephone 398-5830. Je29-6t

1965 RAMBLER. Body good, needs some mechanical work. Sell as is. Telephone Mr. [illegible], 9-5, 962-0000 for further details. Je30-6t

AUTO

1964 V-W Dune buggy. Reversed rims, wide ovals, 40 h.p. Telephone 968-0016 for further details. Je29-tf

1969 FORD Fairlane Sports Coupe, bucket seats, fair condition. Must sell at $100. Telephone 398-3661. Je28-6t

1964 CHEV. 6 cylinder van in good running order. New engine, one year old. Call after 5 p.m. 968-7882. Je29-6t

1969 FIAT Spider convertible. Red with black nylon top. Excellent condition mechanical and body wise. Sacrifice for $1,000. 398-6042. Je21-tf

1967 CHEV. good motor. As is, good for restoration. $100. Telephone 962-2360 for further details. Je28-3t

1961 CHEV. with 283 engine, 3-speed standard. In good running condition. Telephone 967-1223. Je28-3t

1972 TOYOTA half ton truck, 17,000 miles. Camper top, spare tire, with snow tires, rear bumper. Certified. Asking $2,300. 395-2719 (Stirling). Je27-6t

1964 CUSTOM Ford, new tires. Best offer. Apply 81 West Moira Street, Belleville. Je28-6t

'61 VALIANT 2-door, automatic transmission. Good tires. A good economy car. Only $200. 968-4413. Je30-3t

1965 FORD Custom 352, automatic, '73 plates and safety check. Asking $375.00 Apply 33 Lemoine for further details. Je30-3t

1970 FORD Club wagon passenger van. Eight cylinder, automatic, radio, 30,000 miles. Excellent condition. Ideal for family or travel. 962-0417. Je30-6t

1968 FORD Custom, 4-door 289 as is. Call 962-8127 between 4.30 p.m. and 6 p.m. for further information. Je30-3t

DUNE buggy 40 h.p. V-W engine, fibreglass body. Two tops. Mag racing tires. Tuned exhaust. Asking $900.00. Telephone 398-6466. Je30-3t

GOLFERS ONLY

MURRAY HILLS PAR 3 GOLF
9 Holes — $1.00
18 Holes — $1.75
Wooler 397-3037
Je30-6t

18 HOLE GREEN FEES

WEEKDAYS		After 2.00 p.m.	Evenings Af. 6 p.m.
Adults	2.00	2.00	1.50
Students (under 20)	2.00	1.50	1.25
Par 3 Course	1.50	1.50	1.00

(13 mins. from Belleville)
BARCOVAN GOLF
Phone Carrying Place 475-2180
My30-tf

HOLE-IN-ONE
DRIVING RANGE, MINIATURE GOLF and SHUFFLE BOARD
Hwy. 14 — 10 Miles South Of Belleville
Daily 11 a.m. to 10 p.m.
Weekends and Holidays
10 a.m. to 10 p.m.
962-3782
Je6-tf

PRICES ARE RIGHT FOR GOLF EQUIPMENT
at
DON BELL'S SPORT SHOP
16 King Street, Trenton
392-7132
Je8-1m

CAMPING

GLEN ALLEN PARK RESORT
Beautiful Place On North Shore Of Crow Lake, Marmora, Ont.
Cottages — Tenting-Trailer Sites With Electric and Water.
Boats, Motors, Gas, Oil, Ice, Wood, Showers, Flush Toilets, Dumping Station. — Ideal swimming for children. — No dogs.
472-3415
Je30-1m

RIVERSIDE CAMP GROUNDS
NOW OPEN
AT 274 CANNIFTON ROAD
Snack Bar — Supplies and Trailer Sanitary Station
Je29-6t

YONDER Stream Tourist Park Open. Telephone 968-8661 for details. My18-tf

PETS FOR SALE

ENGLISH Cocker Spaniel puppies, registered, excellent hunting dogs. Telephone Thurlow 477-2166 for further details. Je29-3t

PUREBRED German Shepherd pups, two males and two females, black and tan, 8 weeks old. Telephone 968-7083 after 5 p.m. Je29-12t

PUREBRED apricot poodle puppies. Eight weeks old. First shots. No worms. Ready to go. Paper trained. Telephone 968-2083 for details. Je30-tf

POODLES, miniature black female, 8 months also 1 year old female, 1 year male, healthy, de-wormed, $65. and $85. 962-3084. Je30-6t

REGISTERED American Cocker Spaniel pups, reds, blondes, blacks, and black and tan. Excellent temperature and some show quality. — Telephone 968-1401. Je30-3t

HORSES

ONE 3 year old saddle broke, gelding, quiet and gentle. Telephone 395-0663 for further information. Je30-6t

SPRINGWATER Appaloosa's and Arabian stud service. Nimax purebred Arabian, also horses boarded. 300 acres of trail and feeding program. 399-3726. Je23-1m

GELDING, very good disposition. Any reasonable offer accepted. Phone 968-4441 or 968-7421. Je30-tf

MARE, 6-year-old, black, white face, 4 white feet. Quiet, broke to saddle. Telephone 393-3477. Jy3-3t

TUTORING

ATTENTION PARENTS
DOES YOUR CHILD NEED TUTORING
In The Academic Subjects Over The Summer
If So — Call —
967-1569 AFTER 5.00 p.m.
Je27-Jy9-6t

"The Step Saver"

FIND THE SERVICE YOU NEED IN THIS

- DIRECTORY -

● SPECIALISTS ● SERVICES ● MISCELLANEOUS

APPLIANCES

HOOVER
VACUUMS, POLISHERS
SPIN-DRYERS
● REPAIRS — SALES RENTALS
● HOSES — BAGS — FILTERS
● BELTS — GENUINE PARTS
Repairs On All Makes Of Sewing Machines — Industrial-Domestic
GIBBS and SON
113 HUMEWOOD DRIVE
Belleville, Ont.
962-3364
N21-tf

Canadian Admiral Corporation
and
Canadian General Electric
In and out of warranty repairs for your refrigerator and appliances
Call Our Authorized Factory Service Depot
WEBSTER'S REFRIGERATION & APPLIANCE SERVICE
962-1306
F28-tf

ACCOUNTANTS

JOHN D. LEWARS
Chartered Accountant
317 Pinnacle Street
Belleville, Ontario
Phone 968-4053
O1-tf

SODEN & CO.
36 Campbell St.
Belleville — 962-3406
LARRY SODEN, B. COM.
Chartered Accountant
KEN SODEN, F.A.E.
Accredited Public Accountant
KERRY SODEN B.A.,
Chartered Accountant
Ja30-tf

GEO. A. WELCH & COMPANY
Chartered Accountants
373 Church Street — Belleville
962-2844
R. IRVINE, C.A.,
M. J. STOTESBURY, C.A.,
J. H. CANNING, C.A.
Ottawa - Cornwall - Picton
Pembroke - Hull
Gatineau
O1-tf

ACCOUNTANTS
JOHN G. TRUMPOUR
PUBLIC ACCOUNTANT
132 FRONT STREET
968-3077
Ap18-tf

ANTIQUES

LEEMAN'S
ANTIQUES
CHINA — GLASS
CANADIAN and ENGLISH FURNITURE
½ Mile Up Rednersville Road
R. R. 1, Belleville
962-8184
Jy26-tf

ARCHITECTS

M. PAUL WIEGAND
ARCHITECT
319 FRONT STREET
Belleville
962-8630
F1-tf

AIR CONDITIONING

AIR CONDITIONING
AND DEHUMIDIFIERS
FANS, Etc.
Complete Selection of Stock to Choose From
FINKLE ELECTRIC LTD.
334 Pinnacle St. — 962-5331
— Free Parking —
My29-tf

BRICK AND STONE WORK

WE DO
Brick Repairs, Fireplaces, Chimney and Chimney Repairs, Planter Boxes, Wishing Wells, Barbecues.
For These Needs
CALL 962-5330
after 6
My26-1m

BUSES

BUS SERVICE TO TRENTON AND AIR STATION
LEAVE BELLEVILLE
Daily Exc. Sundays & Holidays
8.30 a.m.
11.00 a.m.
2.00 p.m.
4.10 p.m.
8.35 p.m.
7.30 p.m. Friday only.
8.45 p.m. Friday only.
BUSES LEAVE BUS TERMINAL
45 DUNDAS ST E. — 962-3153
Chartered Coaches
RATHBUN BUS SERVICE LTD.
Trenton, Ont. — Phone 392-3858
O1-tf

CARPENTER CONTRACTOR

Remodelling — Cottages
Renovations — Kitchens
Rec Rooms — Tile Floors and Terrazzo Bathrooms
L. D. MYERS AND SON
R.R. 2, Roslin,
477-2186 (Thurlow)
O1-tf

CUSTOM HOME BUILDER
RENOVATIONS SPECIALISTS
Your Home Repairs —
Our Business
TRUMPOUR-CONLEY CONSTRUCTION LTD.
T. C.
42 PARKER STREET
BELLEVILLE — 968-6143
Ap6-tf

DRAPERY SERVICE

DOROTHY WICKETT
DRAPER SERVICE
Drapes Styled To Customers' Specifications
All Workmanship Guaranteed
Alterations A Specialty
297 CANNIFTON ROAD
968-6868
Ja26-6m

DRIVER INSTRUCTION

LINCOLN SCHOOL OF SAFER DRIVING
Leads To The Development Of Safer Drivers
Fully Insured, Dual Controls
Personal Attention To All
Free Pickup and Return Service
968-1836
Jy3-1m

DONUTS

TIM HORTON
DONUTS
OPEN 24 HOURS A DAY
— WE NEVER CLOSE —
169 N. Front Street
Belleville
N13-tf

EAVESTROUGHING

NEW TYPE SEAMLESS EAVESTROUGHING
BAKED ENAMEL FINISH
GUARANTEED
Call Us For Inspection And Estimates
ALL-WAY BUILDING IMPROVERS
BELLEVILLE
PHONE 962-8808
Ap12-tf

FENCING

FENCING YOUR LOT?
LET US FENCE YOU IN
WITH WOOD OR WIRE
CALL FOR ESTIMATES
962-8286 or 962-0421
Je4-1m

FOOD SERVICE

TOWERS'
FOOD SERVICE
—Guaranteed Lower Prices
—Top quality name brands only
—Unconditional Guarantee.
—Free delivery
968-7806
Je11-1m

GROCERIES

BILL & ERMA'S GROCERY
Fresh Fruit and Vegetables
Fresh Meat — B-Q Chickens
Fresh Baking Daily
Cakes For All Occasions
Take Orders For Birthday Cakes
Fruit Baskets Made Up
Sub Post Office
80 BRIDGE ST. W., BELLEVILLE
962-5262
FREE DELIVERY
Je1-1m

HANDYMAN

CLEAN-UP TIME
A-1 GARBAGE CLEAN-UP
Basements — Backyards
Garages — Etc
A-1 HANDYMAN
392-1762
Je19-1m

HOME IMPROVEMENTS

A & K
PAINTING
DECORATING and WALLPAPERING
— Fully Insured —
23 LYNNDALE CRESCENT
BELLEVILLE — DIAL 968-5330
Je30-tf

WE DO ANYTHING TO IMPROVE YOUR PROPERTY AND MAINTAIN IT
ROOFING — DECKS — PATIOS
LANDSCAPING, ETC.
You Name It, And We Will Oblige
THE BEST
CALL 392-1644
Je2-1m

HOME IMPROVEMENTS
Floors — Ceilings and Wall Tiled
Roofing — Porches — Attics
Kitchen — Family Room — Etc.
Siding Specialists — Solid Vinyl
Aluminum — Color Lok
Aluminum Windows — Doors
Shutters — Awnings
HIGHLAND CONSTRUCTION
962-1184
O6-tf

HOME REPAIRS
(One Call Does It All)
Complete Construction
Roofing, Painting
Concrete Work
And All General Renovating
ESTIMATES FREE
BLOOMFIELD 393-3067
Je11-1m

INSURANCE

CLARENCE D. FUZZEN
Complete General Line Insurance
962-0230
136 BRIDGE ST. E.
Insure With Confidence
Convenience, Economy
F26-tf

LANDSCAPING

"SPRING THRU FALL"
LANDSCAPING AND GARDENING
Complete Or Partial Grounds Maintenance Services
NO JOB TOO SMALL
TELEPHONE 962-7802
Je5-1m

MEAT

FROM THE PRODUCER TO THE CONSUMER
BEEF FRONT QUARTERS
HIND QUARTERS
BY TAKING SIDES OF BEEF
SIDES OF PORK
Smoked Processing — All Meats Cut Wrapped and Frozen
Meat Government Inspected
CLIFFORD HEATH
Stirling 395-2002 - Deseronto 396-3334
Phone Noon or Evening
D21-tf

MOBILE HOMES

NOW AVAILABLE
With Up To 17' Living Room
12' WIDE MOBILE HOME
Also —
NEW DOUBLE WIDE MOBILE HOMES
And USED UNITS FOR COTTAGES.
RE-LOCATABLE HOMES
Mobile Village, White's Road
R. R. 2, Trenton
392-8407
Je7-tf

MOVING AND STORAGE

BRIDGE MOVING AND STORAGE
LOCAL AND LONG DISTANCE
41 DUSSEK STREET,
BELLEVILLE
TELEPHONE 968-8711
My10-tf

ROOFING

ALL-WAY
BUILDING IMPROVERS
Seamless Eavestroughing, Siding
Roofing — Shingling
BELLEVILLE
Waterproofing
962-8808
Ap4-tf

COUNTRY ROOFING COMPANY
ROOFING AND EAVESTROUGHING
FREE ESTIMATES
GUARANTEED
968-3030
BELLEVILLE
F24-tf

MacDONALD ROOFING AND EAVESTROUGHING
All Types Of Roofing
Galvanized Or Aluminum Troughing,
Chimney Repairs and Flashings
962-3133 — 962-1636
My3-tf

FLATS AND SHINGLES, EAVESTROUGHS, CHIMNEYS
New and Repaired
Work Guaranteed
Free Estimates
Call Anytime
968-9233 or 962-3447
Fully Covered with Compensation and Insurance
T. BAILEY
Shannonville
Ap23-tf

RUSTPROOFING

ZIEBART
RUSTPROOFING
REMEMBER —
IF IT ISN'T ZIEBART,
IT'S NOT THE SAME
FOR INFORMATION CALL
962-8406
Je21-1m

SAIL AND CANVAS PRODUCTS

NEW AND REPAIRS TO:
Sails — Tents — Awnings
Tarpaulins — Boat Covers
Boat Convertible Tops
Lawn Furniture
Special Industrial Items
Aluminum Tube Bending
Fire Retardent Canvas Screens
C. KEEBLE
Sailmaker and Marine Hardware
11 Water St., Belleville, Ontario
PHONE 416-968-9733
O1-tf

SANDBLASTING

AUTO PARTS - TRAILERS
TRUCKS - ETC.
Also
● General Machine Shop Work
● Electric Hand Tool Repair
● Industrial Repair
BRUCE GELSTHORPE
R. R. 6, Belleville
962-7746
Jy3-1m

SERVICES

MALCOLM BROS. LTD.
FLOOR AND WINDOW
UPHOLSTERY FURNITURE
CLEANING and RUG CLEANING
WALL CLEANING
STORM WINDOW
AIRKEM DEODORIZING SERVICE
COMPLETE HOUSECLEANING
968-5236 or 968-8274
O12-tf

SEPTIC TANK SERVICES

ACE PUMPING COMPANY
Septic Tanks, Basements
Toilet Renting For Construction and Sporting Events
Best Equipment in the Quinte District
Customer Satisfaction Guaranteed
968-1800
O6-tf

SPRINGS

NEW AND USED
TRUCK SPRINGS
ALSO TANDEM WALKING BEAMS REBUSHED
BAYVIEW
TIRE & TRUCK SERVICE
103 CANNIFTON ROAD
968-8602
Je8-1m

TOP SOIL

GOOD
TOP SOIL
DELIVERED
968-4037
Je11-1m

TREE REMOVAL

CONNOLLY
TREE EXPERTS
Specializing In Tree Removal
And Site Clearing
Terms Available
(613) 473-4066 Madoc, Ontario
Je11-1m

TYPEWRITERS

THE JAMES TEXT LIMITED
Prompt And Efficient Repairs On Typewriters and Adding Machines
For Rent
Rubber Stamps 24-Hr. Service
183-186 Front St. — Phone 968-6773
O1-tf

TRAILER HITCHES

TRAILER & TRAILER HITCHES
CUSTOM MADE
5th WHEEL TRAILERS
UTILITY TRAILERS
TAG-ALONG TRAILERS
Reese Trailer Hitches Installed
LEEMAN'S ORNAMENTAL IRON
962-8184
REDNERSVILLE ROAD
½ Mile from Bay Bridge
My11-tf

WELL DRILLING

Before You
"DRILL"
Call
"Bill"
TAYLOR
at
Madoc, Ont Phone 473-2971
For The "BEST" In Rotary and CABLE
"WATER" — WELLS
At Reasonable Depths
Ap13-tf

WATER SERVICES

DOXTATOR'S
WATER SERVICE
— Swimming Pools,
— Cisterns, Etc.
PROMPT DELIVERY
REASONABLE RATES
R. R. 4, BELLEVILLE
962-0371
Je1-tf

WATER SERVICES

1,000 GALLONS CITY WATER
Delivered In Sanitary Stainless Steel Tanger
Call DAVE ROBLIN Anytime
BELLEVILLE MILK TRANSPORT LTD.
962-5363
O1-tf

AUCTION SALE

AUCTION SALE
OF HOUSEHOLD EFFECTS
TOOLS AND ANTIQUES
Property Of
MRS. HAROLD FAWCETT
To Be Sold On The Premises
86 MAIN ST. BLOOMFIELD
THURSDAY EVENING, JULY 5th
6.30 p.m.

Gas range and annex, cast iron bath tub, flushometic toilet, oil burner, Aladin lamps, oil lamps, electric lamps, iron pots and pan school water crock, several other crocks, dresser with mirror, chest of drawers, treadle sewing machine, several tables, kitchen chairs, arm chair, rocking chairs, easy chair, chesterfield chair, 2 smokers, cabinets, corner shelves, large kitchen cupboard, book shelves, quantity of dishes, pots and pans; silverware, sealers buffet, bed, springs and mattress, case of old school maps, large quantity of books, pictures and frames, mirrors, bedding, wheel chair, card table, lanterns and chimneys, 2-pieces of linoleum 9 x 12, electric razors, new barber's set, sad irons, old waffel iron, power tractor tire, pump, power lawn mower planer with motor, table saw with motor, skil saw, large quantity of tools, pipe wrenches, emasculators, 18½ ft. iron ladder set of steel steps, oil drum, 2 oil pumps, 45-gal. drum, of ground asbestos, large iron vice, large wooden vice, colored roofing, some colored stone, logging chains, tires and rims, barbe-cue, forks, shovels tool boxes, large fire extinguisher, numerous articles not listed

Terms - Cash

Owner or auctioneer not responsible in case of accident.

CREIGHTON CARR — Auctioneer
Phone 476-2212, Picton

AUCTION SALE

AUCTION SALE

Wednesday, July 4, at one at Bunnett's, 2 miles West of Belleville, No. 2 Highway.

Deluxe frost-free refrigerator, 30-inch el range; Westinghouse dryer, round solid oak pedestal table with 7 leaves, buffet, 6 dining chairs, 3-pce chesterfield, 6-pce chrome suite; knee-hole desk, studio couch, chemical toilet, dresser, chest of drawers; library tables; book shelves; small tables, lamps, steel trunks, pool tables, parlor table, dishes, many more items not listed.

Terms - Cash

BUNNETT'S AUCTION SERVICE
962-1901 962-8231

AUCTION SALE

AUCTION SALE

July 9th, over 30 parcels of land from ½ acre up of farm land, hunting properties, cottage lots, cottages and waterfront property in Northern and Southern Ontario. 487-4785 9 a.m. — 9.00 p.m. or write M & W Auction Service Ltd., 140 Erskine Ave., Suite 214, Toronto, M4P 1Z2.
Je18-1m

AUCTION SALE

AUCTION SALE
AT KELLY'S HALL,
186 Herchimer Ave., Belleville, Ont.
ON THURSDAY JULY 5th at
6.30 P.M. SHARP

20 cubic ft. deep freeze (new), Fridges, heavy duty electric stoves, kitchen suite table, chairs and cabinet beds, dressers, automatic washing machine, chesterfield couch, 8,000 B.T.U. air conditioner, A. L. dishes, tools, numerous other articles.

Inspection of articles Wed. a.m.

Terms — Cash.

For Further Information Contact
McGRATH'S AUCTION SERVICE
968-9683 — 968-1770
Belleville
Je30-Jy3-4-5

NOT RESPONSIBLE

I, Wayne Mattice of 366 Bridge St. East, will not be responsible for any debts occured in my name after or before June 30, 1973.

Wayne Mattice
Je30-3t

TUTORING

TUTORING of Math, Physics and Chemistry up to and including Grade 13. Call 962-4318 for more information.
Jy29-4t

TENDERS

PROPOSAL CALL

Sealed tenders will be received by the Quinte Planning Board until 4:00 p.m., July 27, 1973 for Rental Accommodation for Quinte Planning Board Offices. Specifications may be obtained from the Quinte Planning Board Offices, City Hall, Belleville, Ontario.
Je30-Jy3-4

NOTICE TO CREDITORS AND OTHERS

In the estate of Eileen Florence White, late of the Township of Sidney in the County of Hastings, nurse, deceased.

All persons having claims against the Estate of the above-named deceased, who died at the City of Belleville on or about the 19th day of April, 1973 are hereby notified to file particulars and proof of same with the undersigned on or before the 30th day of July, 1973 after which date the Estate will be distributed having regard only to the claims of which the undersigned shall then have notice, and the undersigned will not be liable to any person of whose claim they shall not then have notice.

DATED at Belleville this 14th day of June 1973.
Reginald Ian White,
Douglas Harold Bird
William Carson Executors
by their Solicitors
FOLLWELL & FOLLWELL,
Barristers and Solicitors
247A Front Street
Belleville, Ontario.
Je19-26-Jy3

NOTICE TO CREDITORS AND OTHERS

In the estate of Francis Sherman Babbit, late of the Township of Ameliasburgh, in the County of Prince Edward, farmer, deceased.

All persons having claims against the Estate of the above-named deceased, who died at the City of Belleville on or about the 13th day of April, 1973 are hereby notified to file particulars and proof of same with the undersigned on or before the 30th day of July, 1973, after which date the Estate will be distributed having regard only to the claims of which the undersigned shall then have notice, and the undersigned will not be liable to any person of whose claim they shall not then have notice.

DATED at Belleville this 14th day of June 1973.
William Sherman Babbitt,
Harry Gordon Babbitt, Executors.
by their Solicitors
FOLLWELL & FOLLWELL,
Barristers and Solicitors,
247A Front Street,
Belleville, Ontario.
Je19-26-Jy3

NOTICE TO CREDITORS AND OTHERS

In the estate of Willem Hendrik VanSoelen, late of the City of Belleville, in the County of Hastings, Gardener, deceased.

All persons having claims against the Estate of the above-named deceased, who died at the City of Belleville on or about the 22nd day of April, 1973 are hereby notified to file particulars and proof of same with the undersigned on or before the 30th day of July, 1973, after which date the Estate will be distributed having regard only to the claims of which the undersigned shall then have notice and the undersigned will not be liable to any person of whose claim she shall not then have notice.

DATED at Belleville this 14th day of June, 1973.
Pieternella Johanna Van Soelen, Executrix,
by her Solicitors,
FOLLWELL & FOLLWELL,
Barristers and Solicitors,
247A Front Street,
Belleville, Ontario.
Je19-26-Jy3

NOTICE TO CREDITORS AND OTHERS

In the estate of Walter Fairbrother late of the City of Belleville in the County of Hastings, Retired, deceased.

All persons having claims against the Estate of the above-named deceased, who died at the City of Belleville on or about the 10th day of April 1973 are hereby notified to file particulars and proof of same with the undersigned on or before the 30th day of July, 1973 after which date the Estate will be distributed having regard only to the claims of which the undersigned shall then have notice, and the undersigned will not be liable to any person of whose claim she shall not then have notice.

DATED at Belleville this 14th day of June, 1973.
Elizabeth Fairbrother,
Administratrix,
by her Solicitors
FOLLWELL & FOLLWELL,
Barristers and Solicitors,
247A Front Street,
Belleville, Ontario.
Je19-26-Jy3

NOTICE TO CREDITORS AND OTHERS

In the estate of Oscar Eric Wager late of the City of Belleville, in the County of Hastings, retired, deceased.

All persons having claims against the Estate of the above-named deceased, who died at the City of Belleville on or about the 12th day of December, 1972 are hereby notified to file particulars and proof of same with the undersigned on or before the 30th day of July, 1973 after which date the Estate will be distributed having regard only to the claims of which the undersigned shall then have notice and the undersigned will not be liable to any person of whose claim it shall not then have notice.

DATED at Belleville this 14th day of June, 1973.
Victoria and Grey Trust Company,
Executor
by its Solicitors
FOLLWELL & FOLLWELL,
Barristers and Solicitors,
247A Front Street,
Belleville, Ontario.
Je19-26-Jy3

MOTORCYCLES

1970 HONDA 350 cc, excellent condition. Approx. 3,000 miles. Best reasonable offer. Phone 395-3627 (Stirling).
Je30-4t

1972 650 Triumph Tiger 2300 miles. $1050. Must sell. Call 967-1081, preferably days.
Je27-tf

1970 KAWASAKI 350 c.c. $350. 968-6646.

BOATS AND MOTORS

ROLLIES

Exclusive Dealers For
STARCRAFT — CENTURY
CRESTLINER — CHECKMATE
CALKINS & GATOR BOAT TRAILERS
We Are Also Dealers For
SPRINGBOK ALUMINUM BOATS
MERCURY OUTBOARDS
KAWARTHA CANOES
AND MANY OTHERS

ROLLIES
Where Quality Originates
36 Fibreglass and Aluminum Boats and Canoes Etc. On Display In The Largest One Floor Indoor Showroom East Of Toronto.

COME WHERE THE ACTION IS
ROLLIES
3 Miles West Of Towers On Hwy. 2
Where Better Deals Are Made
DAILY 9-9 — Saturday 9-4
Closed Sunday and Holidays

We have more than doubled our sales from last year and are forced to expand once again. Due to the inconvenience caused to you, we will make it worth your while to shop a Rollies by offering you better deals than ever.
My18-tf

BOAT, CANOE and TENT
Sales and Rentals
BAY BRIDGE SPORTS
962-9656
Je22-tf

SAIL AWAY PRICES
Now in Effect
ON
● BOATS ● MOTORS
● TRAILERS
● CANOES

14 FT. ALUMINUM	$299.95
14 FT. CANOE	$119.95
16 FT. CANOE	$129.95
SS 130 GREW RUNABOUT C.W. TOP & 40 H.P. JOHNSON ..	$1,395.00
SS 130 GREW RUNABOUT C.W. TOP &35 H.P. CHRYSLER	$1,895.00
17 FT. MASON C.W. 40 H.P. OUTBOARD	$995.00

MANY OTHER NEW & USED UNITS TO CHOOSE FROM
VAUGHAN
AUTOMOTIVE & APPLIANCES
125 Church S. 968 6781
32 Front S. 968-8343
Je30-7t

14-FOOT inboard ski boat with V-8 engine, custom built trailer. Best offer. Telephone 962-3838 for further details.
Je28-6t

FULLY equipped 15' Crestliner fibreglass boat, 60 h.p. motor, convertible top, many extras. Now condition. Apply evenings, 23 Woodland Acres.
Je29-6t

14' CANOE, fibreglass, green, three keels, nothing less than $75.00 393-3613 for further details.
Je26-tf

FOR rent, canoe's by the day the weekend or longer. Telephone 962-4779 for further information.
Je30-6t

18 H.P. JOHNSON outboard motor, $200.00. Telephone 396-3221 Deseronto after 4 p.m. for further details.
Je30-3t

19' CRUISER, sleeps two, Bow, lapstrake hull, 75 h.p. Johnson outboard, fully equipped. New canvas hood, holding tank, good condition. Please telephone Neil Lamont, R.R. 2, Orillia, 705-326-7256.
Jy3-3t

TRAILERS FOR SALE

CANADIAN BUILT
STARCRAFT CAMPERS
Only for those who want the very best in hard top campers — See us and find out why
STARCRAFT
more of them on the road than any other brand — Trade-in accepted — on the spot financing at lower rates than anywhere else.
Quinte's Exclusive Dealer
ROLLIE'S
3 Miles West of Towers Hwy. 2
At The Mercury Sign
Daily 9-9 — Saturday 9-4
Closed Sundays and Holidays
My16-tf

ROSSMORE TRAILER SALES
TRAVELAIR AND TRAVELINER TRAVEL TRAILERS
NEW AND USED
LIONEL AND TRAVELMATE TENT TRAILERS
TRUCK CAPS AND TRAILER ACCESSORIES — REESE HITCHES and BRAKE CONTROLS
SALES AND SERVICE
½ Mile South Of Belleville On Highway No. 14 — Turn Left On County Road 28
968-8332
Ja23-tf

TRAILERS FOR SALE

BIG SAVINGS!!
TRAVEL TRAILER and MOBILE HOME
Corsair — Glendett
Curtis Motor Homes
Sun Kamper
COMPLETE STOCK
ALL READY FOR IMMEDIATE DELIVERY
Up To 60 Months Financing
ELLIOTT MOTORS (70) LIMITED
266 North Front Street
Belleville — 962-4584
Ap23-ev-s-m-w-tf

BE SMART - ENJOY THE SUMMER with a "SPRITE" TRAVEL TRAILER English designed and engineered — only 100 lbs. hitchweight, aluminum body, fully insulated.
Prices start as low as $2,130, all appliances included
Come And See The Various Models On Display On Our Lot At
IVAN BRUCE TEXACO
Hwy. 14 Just ¼ Mile North of 401
967-1947
Je14-16-19-21-23-26-28Jy3-5-7-10-12-14

1973 15-FOOT trailer, fridge, stove, bath, mirrors, hitch and electric brakes included. Call 962-6438 for further details.
Je29-6t

36' X 8' MOBILE home two bedrooms, broadloomed throughout, air conditioned, good condition, for further information apply Gibbs at Bayview Trailer Park, Trenton.
Je30-4t

16-FOOT trailer. Hi-lo type. Sleeps six. Equipped with propane stove and refrigerator. $1295. Telephone 968-3653 for further information.
Je26-6t

NEW 11-FOOT Medallion camper with heavy duty ¾ ton International truck. 20,000 miles. Excellent condition. Telephone 968-8791.
Je26-6t

A BUDDY BUY is your Best Buy! See the Corsair and Golden Falcon travel trailers: Palace and General-Leader Mobile Homes at Buddy Trailers Ltd., Hwys. 28, and 401, Port Hope, 1-416-885-4345.
Je13-ev-tu-th-tf

16' GLENDETTE travel trailer. Excellent condition. Telephone 962-8638 for further details.
Jy3-3t

COMING EVENTS

THE MARMORA AGRICULTURAL SOCIETY AND THE CROSS COUNTRY JAMBOREE
Presents the annual Old Time Fiddle Contest (pro and amateur), July 7th at 8:00 p.m. in the Marmora Arena. Featuring: Radio, TV and Recording Artists "The Singing Post Family" with guest stars Bill Taylor and Vivian Dawn, featuring soft country. Special Added attraction, Canada's newest sensation in Country music Little 5 year old JEFFERY SMITH. Also Canada's Champion Stepdancer from Chapeau Quebec.
DONALD POIRIER
ADVANCE TICKETS $1.50, at the door $2.00. All children 12 years and under 75c at the door.
Advance Tickets Now On Sale At Malone General Store, Seaybayers Garage Havelock, Leo's Sport Shop, Marmora, St. Lawrence Hotel Campbellford, Royal Hotel Marmora, McKnights Variety Store, Belleville and Pigden's Radio and TV, Madoc.
Jy3-5-6

PERSONAL

ELECTROLYSIS — Medically approved hair removal treatment available locally. Anne White, A.E.A., 21 years experience. For appointment please telephone 392-3734, (Trenton).
Jy3-1m

PREGNANT . . . Need Help? Call Birthright 968-4411, 10 a.m. to 10 p.m. Napanee 354-2145. We care. All calls strictly confidential.
Ap6-tf

TELECARE — Telephone 968-4411. Free counselling on personal, family and spiritual problems. Have you a need? Call anytime, day or night.
Je19-1m

LOST AND FOUND

FOUND, diamond ring, Rednersville Road, engraved Juliet and - - Reply Box A-63 The Intelligencer.
Je30-3t

FOUND: Ladies' gold watch with black band in the Intelligencer front office Thursday night. Phone 962-9171
Je30-6t

REWARD for return of red Lady Buxton wallet containing keepsake pictures, credit cards. Lost near Towers Dept. Store, Friday evening. Contact Mrs. Max Maguire, Stirling. 395-3381 collect.
Jy3-3t

REAL ESTATE FOR SALE

DRIVE BY

$29,000.-$32,000. PRICE RANGE
264 College St. - 3 bedrooms, separate dining room.
523 Sidney St. - 3 bedrooms, hollywood kitchen.
$20,000.-$23,000. PRICE RANGE
153 Bridge St. West - 4 bedrooms
22 & 22½ Forin St. - duplex, electric heat.
$15,000.-$18,000. PRICE RANGE
8 Valleyview Cres. - 2 bedrooms
56 Hillcrest Ave. - fireplace, dining room
150 University Ave. - 3 bedrooms.

COUNTRY HOMES

$8,000.-$12,000. PRICE RANGE
Plainfield - No. 37 highway, 2 bedrooms.
Wallbridge - 3 bedrooms.

FARMS

No. 37 Highway at Corbyville; large brick home; 46 acres.
Thomasburg - 50 acres, stone house, large barn.
Stoco area - 295 acres; brick house and barn.
40 acres - vacant land, Holloway
6 acres building lot; 5th of Thurlow.

E.G. 962-8649
FOSTER
REALTOR
247½ Front Street

Marion Jordan	396-3010
Lena Stewart	968-6281
Bev Foster	477-2115

LIVESTOCK FOR SALE

6 WELL bred Springing Holstein heifers. 1 Hereford springing, 1 Holstein steer, all 2½ years old. 473-4362 (Madoc).
Je30-3t

SPRING CLEANING
BY
MALCOLM BROS. LTD.
COMPLETE HOUSECLEANING
HOME or OFFICE
● Walls ● Windows
● Upholstered Furniture
● Eavestroughs
● Floors ● Rugs
AIR KEM DEODORIZERS
Relieves odors from attics, basements and any area.
86 Murney St. 968-5236
If busy call 968-8111

Shop at Home The Convenient Catalogue Way

Teleshop
966-3211
QUINTE MALL, BELLEVILLE
● Shop Thursday & Friday 'Til 9 p.m.
● Free Delivery of All Orders
● Free Pick-Up Of Returns
● Teleshop From 8:40 a.m. Daily
SIMPSONS-SEARS

CITY OF BELLEVILLE — LOCAL IMPROVEMENT NOTICE

TAKE NOTICE THAT:

1. The Council of the Corporation of the City of Belleville intends to construct as a local improvement the following watermain, and intends to specially assess a part of the cost upon the land abutting the work and the balance against the Corporation at large as follows:

STREET	FROM	TO	ESTIMATED COST	CORPORATION'S SHARE	OWNERS' SHARE	ESTIMATED COST PER FOOT FRONTAGE	ESTIMATED ANNUAL COST PER FOOT FRONTAGE
Railway Terrace	Bettes Street	Starling Street	$16,795.98	$6,190.86	$7,673.58	$14.570279	$1.7545530

EXAMPLE: Lot with 50 ft. frontage would be assessed as follows:
50 ft. x $14.570279 — $728.51

If paid over a period of 15 years at 8½% per annum, the cost would be:

50 ft. x $1.7545529 — $87.727645

2. The special assessment is to be paid in 15 equal annual instalments.
3. Application will be made by the Corporation to the Ontario Municipal Board for its approval of the undertaking of the said work, and any owner may within 21 days after the first publication of the Notice, file with the Clerk of the municipality his objection to the said work being undertaken.
4. The said board may approve the said work being undertaken, but before doing so may appoint a time and place when objections to the said work will be considered.

ADAM S. STALKER
CITY CLERK.

DATE OF FIRST PUBLICATION — Tuesday, June 26, 1973
DATE OF SECOND PUBLICATION — Tuesday, July 3, 1973

Tokyo Police Record One of Most Enviable

TOKYO (Reuter) — It is the proud boast of the Tokyo Metropolitan police board that there has never been a police corruption case in this city. The policeman on the beat has a reputation for incorruptibility.

Earlier this year, however, several police in charge of issuing drivers' licences were dismissed and arrested for allegedly receiving money from learners to dispense with road tests.

The national police agency repeatedly issues directives against damaging the honor of the force.

Policemen are warned not to drink too much even when off duty. They face instant dismissal if caught driving after a drink.

They are also told to try and avoid involvement in fights with drunks.

Visitors rate Japan one of the world's safest countries, and crime is not a serious urban problem. Tokyo streets are safe at any time of the night.

The police agency says this is due to a good relationship with the public, which a spokesman said is one of the most co-operative in the world.

Without that co-operation it would be impossible to maintain public security in an overcrowded nation of 106 million people, no matter how much power the police were given.

Police are armed with pistols and truncheons but say 90 per cent of all arrests are effected without using either weapon.

The great majority of the nation's 200,000 policemen finish their careers without ever firing a single bullet outside a practice range.

The police are subject to rigid discipline on the use of weapons. They are helped by the fact that strict laws keep guns out of public hands—there are even prohibitions on realistic-looking toy guns.

A senior official has to give a public explanation every time one of his men fires a bullet, even if it is in permitted self-defence.

The police are constantly working to improve public relations. The man on the beat is required to widen his channels with the community with regular house-to-house visits. Policewomen call on lonely aged people.

There are three police-civian supporters' groups. One handles traffic safety, a second provides social activities for single policemen and a third maintains a watch on neighborhood activities.

In this way strangers are easily detected and crimes more easily solved.

The crime solution rate in this country is one of the world's highest at around 57 per cent last year. For murders, the rate is 97 per cent and for major larceny over 80 per cent.

In some booming satellite housing areas, police overcome a manpower shortage with a "mobile police box," a van that moves from area to area on a regular basis accepting complaints and inquiries.

In rural districts police open their stations to children, often stocking books and giving reading and writing lessons.

A spokesman said the only problem police sometimes faced was collecting information from the public on crimes, particularly those committed by organized gangsters, despite police assurances of protection.

Even after regular crackdowns on their activities the gangs continue to grow and in recent months several gangsters have died in daylight public shoot - outs.

Safety Poster

This is a safety poster used by the British government in a road safety campaign. The 32-year-old woman is a real victim of an accident and was projected through the windshield. There are 46 stitches in her face. (CP Photo)

Frenchman Recalls Fighting for Cong

PARIS (Reuter) — France's war in Indochina, the savage campaign from 1946 to 1954 which preceded American involvement, ended more than a decade later for some of the men who waged it.

For Jean Chabert, a teenage hero of the Second World War French resistance, the last act took place long after France's final defeat at Dien Bien Phu when he stood dishonored against the wall of a bleak military prison, beaten, kicked and insulted by his former comrades-in-arms.

For Chabert was one of the 300 Frenchmen who went over to the Communists in Indochina for ideological reasons or simple thirst for adventure. He fought against his own countrymen and ended damned by all.

The extraordinary story of these men, long kept silent by the French Army which preferred to honor its 90,000 Indochina dead has only now become known through a new book.

The book, Ho Chi Minh's White Soldiers by author-journalist Jacques Doyon, is an exhaustive 520-page study of the subject, full of tales of courage, treason and sudden death among the hills of the Vietnam highlands and the mosquito-infested river deltas.

The story also tells of 1,400 Foreign Legion deserters of the campaign—Spanish Republicans, inspired by Communist solidarity, and German SS veterans of Stalingrad—wanting for once to savor the elusive taste of victory.

The adventure of Jean Chabert who now lives in a dreary town in eastern France, where his name means nothing to his neighbors, is one of the most typical and the most tragic.

Chabert only told his story guardedly to Jacques Doyon for he knows that there are still bitter men in France with whom he sailed to Indochina, in theory to fight the Japanese, and who have scores to settle.

Born to a family of laborers and factory hands strongly attached to pre-war ideals of working class solidarity, Chabert joined the resistance when hardly 17, fighting the Germans as a member of a Communist-led band of partisans.

When France was liberated, he signed up like many others to fight on with the regular army until the final defeat of Germany and Japan.

But when the young paratrooper was sent to the Far East, it was not the freshly defeated Japanese whom he faced but the newly created Viet Minh, Ho Chi Minh's Communist national liberation movement of Vietnam.

There were no helicopters to ferry the French troops to and from battle, and a search and destroy operation then was a 30-day forced march into the hostile jungle where the weak were left along the way and wounded died of gangrene before they were taken to hospital.

It was a vicious war where both sides used surprise and treachery as decisive weapons.

There were rarely any survivors when a unit of either camp fell into an ambush such as the one in which Jean Chabert was captured. His captors had no trouble persuading Chabert that he "was fighting for the wrong cause."

Along with several other Frenchmen and a band of desperate deserters from the French Foreign Legion, Chabert served in a special unit which roamed the Red River delta entering French posts in regular uniform only to turn their guns on the unsuspecting defenders from within.

Chabert returned to France in 1964, practically thrown out of Hanoi as a relic of the past.

But before he was released, he was subjected in the courtyard of a Marseille military prison to a session of brutality and humiliation by Indochina veterans still in service.

Niger Preparing for Influx of Scientists

NIAMEY, Niger (Reuter) — The landlocked West African republic of Niger is preparing for a big influx of scientists arriving to observe a total eclipse of the sun here June 30.

Conditions in the northeast of Niger, which has a population of only four million but an area more than twice that of France, are said to be almost ideal for observing the seven - minute eclipse.

Scientists believe this yer's eclipse will be one of the most interesting this century and such near-perfect observation conditions are unlikely to recur before the year 2186.

So the government of this vast but poor country is preparing reception areas in the desolate Air Highlands of the south Sahara, which rise to more than 6,000 feet and have only one main centre of population, the caravan town of Agadez.

The best area of observation is a 125-mile north-south strip from the Atlantic coast of Mauritania across West Africa to Chad in the centre of the continent.

Conditions in the Air Highlands are especially good because of their height and because cloud cover is unlikely—no rain has fallen in the area this year.

A special committee set up by the government has organized four observation camps at El-Miki, Krib-Krib, Timia and Iferouane.

The committee has built 2,000 dwellings in the traditional style of the area and tents will also b eavailable for visiting scientists and journalists.

But the arid climate, which virtually ensures that there will be no clouds to spoil the view June 30, also caused a crucial water shortage, and the government has had to dig three special wells to provide the visitors with drinking water.

Three landing strips in the area have been improved to accommodate the 30 special flights which will bring the astronomers to the camps.

While the ground observers in Niger prepare for their precious seven minutes of darkness, a special prototype of the Anglo-French supersonic airliner Concorde will streak overhead at more than twice the speed of sound.

The Concorde, flying from Las Palmas in the Canary Islands to Chad at an altitude of 60,000 feet, will carry an international group of scientists and chase the shadow cast by the moon across the surface of the earth.

By doing so, the airborne scientists will get an uninterrupted 80 minutes' observation of the total eclipse—while ground observatories have only been able to log 129 minutes of observation time during the last 50 years.

Iceland Air Patrols: Declining NATO Role

KEFLAVIK, Iceland (Reuter) — From this gale-swept volcanic peninsula on the southwest tip of Iceland, United States air patrols continue to maintain round-the clock surveillance on the movements of Soviet submarines in the strategic north Atlantic.

Some 3,200 men of the U.S. Navy and Air Force man the Keflavik base, composing the Iceland defence force established under the 1951 agreement signed by the two governments at the height of the cold war between East and West.

But today—as tension between the Western and Communist camps continues to ease—there is growing feeling among many strategists that bases like Keflavik have a declining role in the security system of the North Atlantic Treaty Organization.

In the first years of its existence, the base was a key link in a chain set up by NATO to contain what was seen in the West as the Communist threat. Planes based at Keflavik could monitor any movement out of the Soviet fleet's northern headquarters in Murmansk.

In recent years, with the development of sophisticated sonar detection devices, patrol aircraft from Keflavik have concentrated on plotting the movements of Soviet submarines as they moved out of Murmansk towards southern Europe, North America and the Caribbean.

However, some Western defence experts feel that even this is no longer such a vital task in an age when both East and West have clearly recognized that neither could hope to emerge victorious from any nuclear conflict.

Inside Iceland itself, there has always been a section of opinion on both the extreme left and the extreme right opposing the existence of the base, and the present liberal-leftist coalition government has pledged to have the U.S. forces out by 1975.

Right-wing nationalists feel that the presence of a large number of Americans so close to the capital of Reyjavik only 30 miles away would have a corrosive effect on Icelandic culture and national identity.

The Icelandic left fought the base on the grounds that it would make the country of 208,000 people a prime target in any war between East and West. Today the People's Alliance party, which is largely Communist but has a strong nationalist tinge, uses both arguments.

U.S. officials have been conscious of the negative feelings a large American presence could arouse in a small nation and U.S. military personnel are rarely seen in Reykjavik. They live largely on the base which has extensive recreational facilities.

The purpose of the base, according to the 1951 agreement, was "to preserve peace and security in the North Atlantic Treaty Area—having regard to the fact that the people of Iceland cannot themselves adequately secure their own defences."

Iceland has no armed forces, despite its strategic position half way between northern Europe and North America, and this led to its occupation by British and later U.S. forces during the Second World War to prevent the island's falling into German hands.

Prime Minister Winston Churchill noted at the time: "Whoever possesses Iceland holds a pistol firmly pointed at England, America and Canada."

The base developed from the operation by the U.S. in the immediate post-war years of the Keflavik International Airport, which serves Reykjavik and now is a stopover for transatlantic passenger jets.

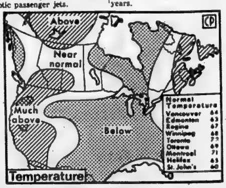

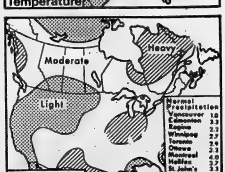

Cool and Dry

Below normal temperatures are expected to cover most of Ontario during July according to the 30-day outlook of the United States Weather Bureau. Above normal temperatures are expected in parts of the prairies and the East Coast while the rest of Canada will have near normal conditions. Near normal precipitation is expected to cover most of the country. The outlook is not a specific forecast and changes may occur. (CP Newsmap)

Price-earnings Ratio Can Make Stocks Tick

TORONTO (CP) — When an investor considers buying a new stock, one of the tools he uses to determine whether it is cheap enough is the price-earnings ratio, computed by dividing the current market price by net earnings per share.

For example, a stock priced at $33.25, whose estimated per share earnings are $2.50, would have a price-earnings ratio of 13.3.

It sounds like a matter of simple arithmetic. But, a recent Babson's report warns that a potential investor should take a close look at the components of the ratio.

The earnings per share figure should be before extraordinary items, that is, items which do not usually appear every year. A sale of equipment might, for example bring a gain in earnings for the year but contribute nothing to the earning power of basic operations.

The investor should look for any increase in the numoer of shares issued for that year which would, in effect, lower the per-share earnings growth rate from that of actual net income. Stock options should also be considered as potential total shares.

Takes Chance

HAMILTON (CP) — When Sir Edwin (Ted) Leather, who grew up in Hamilton, was offered the post as governor of Bermuda, he considered carefully the shooting death of his predecessor but then decided it was a "perfectly acceptable risk."

Sir Edwin, here for a two-week vacation to visit his parents and friends, spoke about his new post in an interview Saturday at Ancaster's Tamahac Club where he was staying.

He is to be sworn in as the Queen's representative in Bermuda July 16.

"All over the world, you run the risk of lunatics in public life," he said. "Life there is paradisial compared to places like Northern Ireland."

Babe Better

LONDON (AP) — A mother wept with relief Monday because her baby cried.

It was the first outward sign of improvement in seven-week-old Kristen Bullen, who was stolen from her carriage a week ago and abandoned for days in a wood.

When Kristen was found Saturday night, doctors said she was suffering from pneumonia, exposure and dehydration. She was too weak to utter more than a whimper.

But Lewisham General Hospital, treating Kristen in its special baby care unit, said Monday the baby can cry again.

That was a slight improvement, the hospital said. But a spokesman stressed that the infant remained gravely ill.

Scotland Yard said Kristen had lain alone in the suburban London wood "for about three days or a few hours more."

Marmora

Mrs. Charles Westfall of Freeport, Mich., has been visiting her brother and sister-in-law, Mr. and Mrs. Jack Grant, for the past two months.

James Brooks, son of Mrs. Daisy Brooks, vice-principal of Tecumseh Secondary School, Chatham, graduated from University of Toronto June 8 with a Master of Education degree.

DEHUMIDIFIERS

Avoid damage in damp basements this summer. Many models - pre-season discount prices.

Onkle ELECTRIC LIMITED

334 Pinnacle St. 962-3321 — FREE PARKING —

TORONTO STOCKS

TORONTO (CP) — Prices on the Toronto stock market moved sharply lower in moderate mid-morning trading today.

The industrial index, considered the major indicator of market trend, fell .85 to 207.50 and western oils .60 to 212.87. Golds rose 3.02 to 304.80 and base metals .48 to 101.50.

Volume by 11 a.m. was 505,000 shares compared with 563,000 at the same time Friday.

Declines almost doubled advances, 141 to 74, with 152 issues unchanged.

Communication, merchandising, paper and forest and steel stocks were lower. General manufacturing, pipeline, food processing and oil refining issues were higher.

Trading was resumed in shares of Lost River Mining and Pan Central Exploration. Lost River rose 10 cents to $5.25 and Pan Central was unchanged at $2.80.

Inco fell ⅛ to $27⅝. Occidental Pete ⅛ to $9, Na-Churs ½ to $6¾, Texasgulf ⅜ to $21¼ and Bank of Nova Scotia ⅜ to $32.

B.C. Telephone rose 1 to $52, B.C. Forest ⅛ to $16⅞, Alberta Gas ½ to $13½, United Corps. B ¼ to $16¼ and Imperial Oil ⅛ to $40⅛.

United Mindamar gained 25 cents to $3.90, Placer ¼ to $28¼ and Pamour 20 cents to $6. Gibraltar slipped ⅛ to $13⅝ and Mattagami ¼ to $33.

Ranger was off ¾ to $30, Numac ¼ to $14⅞ and Skye 15 cents to $4.15.

Most Active Stocks

TORONTO

An 11.00 a.m. report from the Belleville offices of Walwyn, Stodgell and Co. Ltd., 181 Pinnacle Street.

Follow: stock, number of sales, last sale price and change.

INDUSTRIALS

Travelers Group 25000, 16, NC
International Nickel 23289, 27¼, down 1
Weston 11250, 20½, down ⅛
Union Gas 7579, 11, down ⅛
Alcan 7400, 29⅛, down ⅛.

MINES

Bounty Exploration 20500, .61, up .03
Chib-Kayrand 18500, .27½, down .01
United Mindamar 10033, 3.95, up .30
North Rock Explorations 15,500, .22, down .01
Vespar 10000, .14, NC

OILS

United Canso, 8200, 7.65, NC
Decca Resources 4500, 6.25, up .05
Canada Southern 4350, 3.60, down .10
Skye Resources 3000, 4.15, down .15
Canada Northwest Land 2270, 7.00, down .15

TORONTO LIVESTOCK

TORONTO (CP) — Trading was active at strong prices for all classes and grades of slaughter cattle except light yearling heifers which were very slow and under pressure at the Ontario public stockyards today.

Veal calves, both regular and fancy white, were strong and hog prices were higher. There were no early sales on sheep and lambs due to the special weekly sale.

Slaughter cattle 1,795: Steers A1, A2 and A3 $46.50-$47.50 with sales to 48.50, single and odd head lots to 49.25, common 40-46; heifers A1, A2 and A3 43.50-45 with sales to 45.50, common 37-43; cows D1-D2 36-37 with sales to 38, D3 34.50-35.50, D4 27-34, good heavy bologna bulls 39-41, common and medium bulls 33-38.

Replacement cattle 500: Good light stockers and feeders $49-$55, good heavy short-keep feeders 44-48, good stock steer calves 53-58, good stock heifer calves 48-53, common and medium stockers and feeders 38-45.

Calves 380: Including 140 fancy white veal which sold at $80-$83 with sales to 86, choice vealers 60-65 with a top choice at 66-70, good 54-59, medium 48-53, common 43-47, boners 27-42.

Hogs 918: Base price $53.65-$54.55, currently at Toronto 53.80, stags and boars 31.10.

Sheep and lambs 185: No early sales.

Toronto Stock Exchange

11 a.m. stock prices provided by

Walwyn Stodgell & Co. Ltd., 181 Pinnacle Street

INDUSTRIALS

Abitibi 10½
Acres Ltd. 13
Alcan 29⅛
Alta. Gas "A" 13⅛
Algoma Steel 17⅛
Atlantic Sugar 6⅞
Bk. of Montreal 17⅞
Bk. of Nova Scotia 32¾
Bell Canada 41⅞
Brascan 18½
BC Forest 16⅞
BC Telephone 51½
Canada Cement 14
Cdn. Imp. Bank 26⅝
Cdn. Industries 14
Cdn. Utilities 12⅞
CHUM Ltd. 9
CPR 16½
CP Inv. PFD 27⅛
Cnd. Tire "A" 52
Celanese Cdn. 4.00
Chrysler Corp. 28⅞
Cominco 29⅝
Cons. Gas 18½
Cons. Textile 4.25
Corby Dist. "A" 21
Crush Intl. 11⅛
Dist. Seagrams 38⅛
Dofasco 26½
Dominion Stores 14
Domtar 20⅝
Falconbridge 68½
Federal Grain 6⅞
Ford Canada 94
Four Seasons 7⅛
GMC 63½
Gt. Lakes Paper 21⅛
Grty. Trust 12⅛
Gulf Canada 34
Harding Carpet "A" 7
Horne Pitfield 4.85
Home Oil "A" 41⅞
Hudson Bay Oil 41
Hudson Bay Co. 17⅝
Husky Oil 22½
IAC 17⅛
IBM 600½
Imp. Oil 40⅛
Imasco 29½
Intl. Nickel 27¼
Intl. Utilities 23½
Interprov. Pipe 24⅝
Lake Ont. Cem. 3.40
Loblaw Co. "B" 6⅝
MacMillan Bloedel 38½
Massey Ferg. 18⅝
Moore Corp. 40⅝
MacLean H. Cable 14
Noranda 30⅛
Oshawa Whole. "A" 9⅝
Pacific Pete 24⅛
Power Corp. 10½
Rothmans 11½
Raitmans 10½
Royal Bank 33
Shell Canada "A" 17⅝
Simpson's Ltd. 8⅞
Simpsons Sears 11⅞
Steel Can. 31
Thomson News. 12⅛
Toronto Dm. Bank 31
Toronto Star "B" 19½
Traders Gr. "A" 13⅞
Trans. Cda. Pipe 33
Union Carbide 13⅞
Union Gas 10⅞
Victoria Grey 20
Villacentres 5⅝
Walkers W 32
Westcoast Trans. 18⅛
Geo. Weston 20½
C& C Yachts 4.05
Cdn. Breweries 4.10
Neonex Int'l. 330

MINES

Atlantic C. Copper .57
Bramoda Res. .70
Brunswick M & S 430
Campbell Chib. 6.00
Camflo 880
Cons. Cdn. Faraday .48
Can. Tungsten 1.00
Cons. Morrison 1.75
Conwest Expl. 5.75
Copperfields 1.30
Denison 32½
Hollinger 47
Kerr Addison 11⅛
Lytton Minerals 1.30
Mattagami Lake 32⅞
McAdam Mng. .36
Northgate 380
Orchan Mines 4.85
Pine Point 32½
Rio Algom 27⅛
Sherritt Gordon 13⅞
Steep Rock 1.65
Sullivan Mng. 2.90
Teck Corp. A 4.10
Falcon Coppers 13½
Tara 10

OILS

BP Oil & Gas 14⅛
CDN S Pete 355
Pan Cdn. Oils 13½
Place Gas .30
Ranger 30½
Spooner .44
W. Decalta 5.25

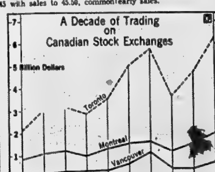

Value Climbs

The annual value of trading in listed issues on the three major Canadian stock Exchanges almost tripled in the last 10 years.

Toronto leads the way, jumping from over $2 billion in 1963 to $6-billion in 72. Montreal climbed from $874 million to over $2 billion. Vancouver increased to $784 million in 1972 from $125 million in 1963. (CP Newsmap)

Want-Ads Get Results

Thousands of people every day turn to Intelligencer Want Ads to find just the right party.

They want to buy or rent or sell.

They want to hire a helper, or find a job.

And they turn to the Classification that advertises their wants.

FOR QUICK ECONOMICAL RESULTS PHONE

962-9171

Ask For Our Special Low Weekly Rate and SAVE 24c per day

Reg. Rate Per Day	Weekly Rate Per Day
$1.30	$1.10

Once you've got results give us a call up to 9:30 a.m. day of publication. We'll gladly cancel your ad and charge you for the days that appeared.

Open Monday to Friday 8:30 a.m. to 5 p.m.

Saturdays 8:30 a.m. to 12:00 noon

Hees Outlines 5-point Trade Incentive Program

KINGSTON, Ont. (CP) — Former Conservative trade minister George Hees outlined today a five-point incentives program he said the government should adopt to stimulate new jobs.

Speaking at the National Defence College, Mr. Hees said the government should offer more incentives to lower labor costs, increase productivity, expand research and development, increase export trade and provide for more domestic processing of primary products.

He said budget measures introduced by Finance Minister John Turner reducing corporate income taxes would not necessarily create more jobs because the recipients of the tax cut can spend the saving as they wish.

Mr. Hees said business has been going to other countries that can produce goods more cheaply because of low labor costs.

He urged the government to offer an employment incentive to all business to be paid in proportion to the number of jobs created.

Nuclear Plant Expansion Won't Harm Iverhuron

INVERHURON, Ont. (CP) — Ontario Hydro officials have assured residents and cottagers in this Lake Huron community about 40 miles southwest of Owen Sound that expansion of the Bruce nuclear power development will not harm their community.

Inverhuron is at the south end of Inverhuron Park. The owners of 400 permanent homes and cottages in the area have been apprehensive since June 7 when the provincial government announced it will turn part of the park over to Hydro to act as a buffer zone between the nuclear power station and the community.

Don White, Hydro's community relations officer for the Bruce project, said a meeting of about 200 persons here Saturday that Hydro does not need more land than the 959-acre park, except for some properties on the eastern edge.

"Hydro will not expropriate if an owner is unwilling to sell," he said.

While said cottagers still will have free access to the park and that it would not be ruined by the doubling of the size of the nuclear power project.

Soviet Jet Crash Kills 9

AMMAN (Reuter) — The death toll in the Amman crash of a Soviet jet airliner climbed to nine Sunday when another crew member died of injuries.

Amman's military hospital identified the latest victim as Grant Karkurian, believed to be an Armenian flight-deck crew member aboard the Aeroflot TU-134.

The plane, with 77 passengers and a crew of seven aboard, overshot the runway at takeoff Saturday and hit a house.

Karkurian and the Soviet copilot, Seymonen Sredan, were the only fatalities aboard the plane. The seven others—four of them children—were killed on the ground.

Eight people remained in the hospital Sunday and sources said all were in good condition with the exception of Joseph Racine of the United States.

69.95
Completely assembled

108.00
Completely assembled

British-Built Men's 3-Speed Racer

A. Neat graduation-gift for a well-earned vacation. British-make with famed Sturmey-Archer hub, trigger hand shift, durable 21" frame, 26" wheels. Great detailing: racing handlebar, caliper brakes front and rear, and a comfortable-riding saddle. Gleaming gold-tone frame with White trim..... 69.95

Men's 10-Speed 'Tour de France' Racer

B. A super star for the young man on the move. Lean lithe lines with fine quality 10-speed Derailleur mechanism, 'Racer' centre-pull caliper brakes, racing-style saddle and fully-taped handlebars with rubber hand grips. Burgundy Red 21" frame with 27" Amber-wall tires..... 108.00

CANADIAN TIRE

SUPERCYCLE... in a class by itself.

C. 58.50

E. 68.95

F. 114.00

G. 139.95

All SuperCycle Bikes are sold completely assembled

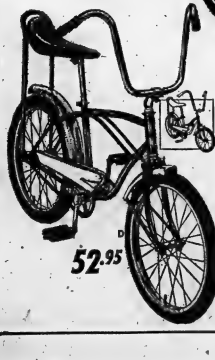

D. 52.95

Folding 3-Speed 'Auto-Mini'

C. Convenience and craftsmanship in a go-anywhere bike! Rugged frame-hinge releases for storing or toting. Trigger-shift 3-speed control; front/rear caliper brakes. With rear carrier and kickstand..... 58.50

Men's or Ladies' 3-Speed Tourer

E. Easy rider for cross-country going. Smart Canadian-make with Shimano 3-speed gear, handlebar trigger shift, 2-wheel caliper brakes. Lime-gold metallic finish. 26" wheels; men's 21" frame, ladies 20".... 68.95

Elegant 10-Speed Ladies' Tourer

F. First class bike for a first-class lass! A French model with Derailleur gearing and touring comfort. Spring saddle, caliper brakes. Twin-tube Green-enameled frame. Chromed mudguards. 27" wheels..... 114.00

Men's Luxurious 10-Speed Tourer

G. The winner—heaped with honors! The whole bit, from Derailleur gears and racing details to every extra: headlamps, generator, carrier, tool pouch with tools, kickstand, bell and pump. A buy!..... 139.95

Boy's or Girl's Hi-Rise Bike

D. Snappy reward for a youngster's good school record! Gleaming metallic frame finish; bright saddle; 20 x 1.75 front, 20 x 2.125 knobby rear blackwall tires. Perry-type coaster brakes. With kickstand..... 52.95

CANADIAN TIRE

Extra savings with Cash Bo[illegible] Coupons or use your convenient Canadi[illegible]ire Credit Card

CANADIAN TIRE Associate store

DON JONES LIMITED — 348 COLEMAN STREET — 968-6701

OPEN ALL DAY WEDNESDAY-THURSDAY AND FRIDAY NIGHTS UNTIL 9:00 P.M.

THE INTELLIGENCER
Founded in 1834
Merged in 1930 with
The Ontario, founded 1870

The Intelligencer

BELLEVILLE, ONTARIO, WEDNESDAY, JULY 4, 1973

Second Class Mail
Registration Number 1116

15c Per Copy
Carrier Delivered 70c Per Week

THE WEATHER
THURSDAY
Sunny
Low Tonight 60
High Tomorrow 80

Canada Leaving

Nobody Offers To Fill Gap

SAIGON (CP) — In less than a month the 290-member Canadian truce-observer contingent vacates South Vietnam but so far no replacement has materialized.

There is no strong sign that any country is ready to take over the job that Canada is abandoning because of its frustrations and lack of effectiveness in observing the South Vietnamese truce.

A South Vietnamese source says the government has found one or two countries willing to become the fourth member of the International Commission of Control and Supervision, to serve with Hungary, Poland and Indonesia.

He said the other three parties in the Vietnam war—the United States, the Viet Cong's Provisional Revolutionary Government and North Vietnam—must consider these offers.

But sources who keep an interested eye on the search for a possible replacement say they know of no country with the qualifications for the job which has indicated willingness to take over the spot the Canadians will vacate July 31.

Canadians say they are having a hard time convincing some officials—both in government and within the ICCS—that they really are leaving and will not change their minds.

The skepticism remains despite such flat statements as "We are leaving July 31," uttered with emphasis by Vernon Turner, deputy Canadian delegation leader, in a local interview Tuesday.

The Canadians have not made the search for a replacement easy because of their continuing "open-mouth policy" of saying what they think. It is well known that Canada considers that the Polish and Hungarian delegations are frustrating the work of the commission and are acting on behalf of the PRG.

The attitude of the two Communist countries has put Canada in the position of appearing to take the side of the South Vietnamese in many cases, although Canada stoutly maintains that it is neutral in all its actions.

No doubts the detention of two Canadian officers by the Viet Cong near Cam Tam, 35 miles from Saigon, may also make any possible successor stop and think.

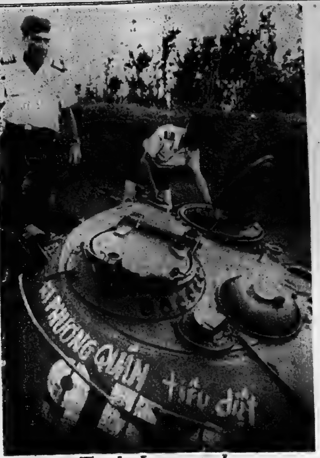

Tank Inspected

Canadian members of the International Commission of Control and Supervision (ICCS) examine a North Vietnamese tank destroyed during the battle at An Loc last year. Inspections are often difficult due to skirmishes in the area. (CP Photo)

Ben Wicks

'Humanitarian reasons be damned! This is costing us money!'

The Weather

Synopsis: Southern Ontario skies should remain sunny for most of today. However, a weak disturbance passing through this evening will bring some cloudiness and the chance of a shower or thunderstorm. Thursday will see partly cloudy skies across the south but conditions will be less humid.

TEMPERATURES

	Max.	Min.
Today	84	61
One Year Ago	63	51

Hurricane Brushes Bermuda

HAMILTON, Bermuda (AP) — Alice, the season's first hurricane, brushed past Bermuda early today, did no major damage and dumped at least two inches of rain that ended a three-month drought in the British island colony.

No casualties were reported, but the storm confined tourists to their hotels and cruise ships.

A few trees were blown down, and a few electric lines were downed. These were being cleared quickly today amid rain squalls that continued to pelt the island.

By 7 a.m. EDT the eye of the storm was reported 40 miles to the northwest, heading north to northeast, with no other land near.

The National Hurricane Centre in Miami said Alice picked up strength as it approached the British colony and its maximum sustained winds rose to an estimated 90 miles an hour, with gusts to 115.

News Briefs

Probe Revenue Service

WASHINGTON (AP) — A preliminary investigation is under way to determine whether the White House tried to use the Internal Revenue Service for political purposes, following Watergate testimony to that effect. Congressional investigators are reported to have requisitioned the records of 200 persons in the wake of charges by fired presidential counsel John Dean that an attempt was made to use the IRS to harass foes of the administration.

Volcano Eruption Over

REYKJAVIK, Iceland (AP) — The eruption of the volcano Helgafell is over, more than four months after it forced evacuation of the island of Heymaey.

Will Work for Nothing

LONDON, Ont. (CP) — Employees of the meat processing firm of Coleman Packing Co. Ltd. have offered to work for two weeks without pay to help keep the company financially afloat, it was announced Tuesday night.

Quebec Blacked Out

MONTREAL (CP) — Most of Quebec was blacked out Tuesday evening by a lightning-caused power failure that snarled rush-hour traffic on roads, trains and subways. A break in a 735 kilovolt transmission line near Quebec City which was struck by lightning at 5:26 p.m. EDT, knocked out power over most of the province. Power was restored by 6:30 p.m. EDT in Montreal, and by 8:30 p.m. EDT the situation returned to normal across the province.

Cocaine Discovered

WASHINGTON (Reuter) — About 65 pounds of cocaine with an illicit street value of $10 million were found hidden Tuesday in a cargo of bananas from Panama, United States customs announced.

Get $10 an Hour

TORONTO (CP) — The 2,000 sheet metal workers in Toronto Tuesday ratified a contract package which will increase their hourly wages by $1.29 to $10.14.

East-West Contacts Sought

Sharp Is Pushing Free Movement

HELSINKI (CP) — Canada is making a new initiative in an effort to make sure the European security conference adequately considers an issue considered by Ottawa to be all-important—that of greater human contacts and freer movement of peoples between East and West.

External Affairs Minister Mitchell Sharp announced the move today in a speech to representatives of the 35 countries attending the current conference sessions here.

The question of freer movement "is, in many ways, the touchstone of the success of the conference," Sharp said.

"If we can achieve gradual but meaningful progress in removing barriers to the movement of persons and information, we will be well on the way to achieving our goals—creating the mutual understanding and confidence necessary for any enduring security and co-operation."

For these reasons, said Sharp, he will be asking the executive secretary of the conference to circulate a written Canadian submission on this question for consideration at the second stage of the conference.

The second stage, expected to begin in Geneva two months from now, will see committee experts grappling with the challenge of producing a final series of decisions agreeable to the 35 East-West countries participating in the security conference.

The Canadian move served as a Western counterpart to Communist initiatives made here to spur extra interest in the Eastern interpretation of issues involving security and co-operation.

But the Canadians were careful to make allowance for the projected duties of the conference's second stage.

The view in many Western quarters is that only out of the tough and detailed bargaining of the second stage can come final conference declarations about the major issues connected with European security and co-operation.

Sharp told the conference that "without improvement in human contacts and relations of all kinds the work that we shall do here and in Geneva will have limited practical effect and little meaning for our peoples."

Further indicating the contents of the Canadian submission, he said that "more normal relations and expanded co-operation should involve not only governments and official bodies but should also extend to the level of person-to-person contacts."

Citing the question of divided families, the Canadian minister conceded that specific cases must be dealt with on a bilateral basis—that is, state to state.

But he added that "the enunciation of principles and the adoption of concrete measures on divided families and similar problems would, we believe, substantially improve inter-state relations."

Sharp reaffirmed the need for Canadian involvement in the current conference and European affairs.

He spoke of "the interdependence of Europe and North America . . . an important fact of international life for Canada in particular."

Year's Work Wiped Out

Riding Shuffle Dropped By All-party Agreement

OTTAWA (CP) — The Commons moved Tuesday in effect to wipe out a year's work on revising population-based representation in Parliament—work that has already cost the taxpayers more than $1.3 million.

By all-party agreement, the Commons gave formal first reading to a bill that would suspend the almost-completed work of adjusting electoral boundaries.

The bill, expected to be passed into law quickly this month, in effect repudiates the existing formula for redistribution of Commons representation every 10 years.

The proposed legislation gives MPs about 18 months to come up with a new formula and amendment of the constitutional British North America Act. Failing that, the current process of redistribution would go ahead as planned.

But by the time MPs have finished wrangling over a new formula, within a deadline set in the bill as the end of 1974, the results will almost certainly be:

—The next federal election will be held under the present system, whereby Commons representation is heavily weighted in favor of thinly-populated rural areas and against the cities.

—Membership of the Commons will be enlarged from the preset 264 to perhaps 300 or more.

—Present constitutional formulas to prevent a sharp decline in representation from slow-growth and no-growth provinces will be strengthened.

Former prime minister John Diefenbaker (PC—Prince Albert), whose home province of Saskatchewan was to have been reduced to 12 MPs from 13, proclaimed four months ago that he would fight such a loss all the way.

Meantime, the office of Representation Commissioner Nelson Castonguay was dismayed by the Commons move.

His office had just about wound up its work on realignment of constituencies as required by law after the 1971 decennial census.

Its once-a-decade work to redraw Commons constituency boundaries began just over a year ago and has cost $1,360,000 in that time.

In effect, the work done is void, said a redistribution official.

The current formula dates in part from 1946 under a section of the BNA Act that distributed Commons representation on the basis of provincial population. That was revised in 1952 to prevent any province from losing more than 15 per cent of its MPs in any single post-census redistribution of seats.

Constitutionally, no province can be reduced to fewer MPs than it has senators—a formula that has kept Commons representation from Prince Edward Island at a minimum of four MPs.

On the basis of the 1971 census, Ontario and British Columbia were to have gained three seats for a total of 91 and 26 seats, respectively.

Quebec was to drop two to 72. Newfoundland, Nova Scotia, Manitoba and Saskatchewan were to lose one seat each.

Other provinces would have remained unchanged and Commons membership would have stayed at 264.

The four-man provincial commissions completed their public hearings and began submitting revised proposals to Commons Speaker Lucien Lamoureux more than three months ago.

The Ontario proposals, revised on the basis of public hearings, were signed by Mr. Castonguay Tuesday and were being submitted today, thereby completing the procedure.

Under the law, MPs are given an opportunity to raise objections within 30 days and then debate the matter within a further 15 days.

McKeough Energy Minister

TORONTO (CP) — W. Darcy McKeough, 40, returned to the Ontario cabinet today to head the new ministry of energy after his controversial resignation as treasurer last August.

Mr. McKeough was sworn in by Lt.-Gov. W. Ross MacDonald to mark a political comeback that began last January with his appointment as special energy adviser to Premier William Davis.

East Germany Asks Economic Co-operation

HELSINKI (CP) — East Germany announced today that it will propose a draft declaration for the European security conference on the question of economic and technical co-operation.

Inside Your Intelligencer

CN non-operating union votes unanimously to strike if leaders decide on that course of action. First page, second section.

- **Quinte Help Fund discontinuing lottery. Page 2.**
- **Children's summer activities going farther afield. Page 3.**
- **Midway is first choice of fairgoers. First page, second section.**

Two Canadians Said 'Safe and Well'

OTTAWA (CP) — Two Canadians believed being held by the Viet Cong are "safe and well" and the government hopes they can be freed soon, the Commons was told Tuesday.

Pierre De Bane, parliamentary secretary to External Affairs Minister Mitchell Sharp, said the two men were on unofficial business but should have been protected by diplomatic immunity.

Capt. Ian Patten of Etobicoke, Ont., a Toronto suburb, and Capt. Fletcher Thomson of Ottawa were last seen Friday after heading down a rubber plantation road with a Vietnamese driver and a translator.

Mr. De Bane said the men are in an area that appears controlled by the Viet Cong, the Provisional Revolutionary Government of South Vietnam (PRG), and "they are responsible" for the safety of the two Canadians. The PRG has denied holding the men.

He said Canada does not accept the PRG contention that the men are not entitled to diplomatic immunity because their business was unofficial.

He described their action as "a legitimate activity" and said they should be entitled to immunity at all times.

Defence Minister James Richardson told reporters outsid: the Commons the two officers were engaged in "a routine field trip," establishing the ICCS presence in Vietnam. Other commission members had carried out similar missions.

'Certainly Given Full Protection'

SAIGON (AP) — The Viet Cong said today that if two missing Canadian officers went into Communist-controlled territory, "they certainly were given full protection and safety."

The Viet Cong delegation to the two-party Joint Military Commission in Saigon stopped short of acknowledging that the two Canadian officers, missing since last Thursday northeast of Saigon, were being detained by Viet Cong troops.

"It is necessary to reiterate that according to the information of the Canadian delegation in the previous meeting with the Provisional Revolutionary Government (PRG) delegation, these two Canadians did not go on any mission entrusted to them by the ICCS," it said.

"Maj.-Gen. Tuan reaffirms that this case of the two Canadians has no relation with the responsibility of the PRG in implementing the agreement," the Viet Cong statement continued.

"However, if they really went into the controlled area of the PRG, they certainly were given full protection and safety.

"The PRG delegation is ready in the spirit of goodwill and humanity to give all necessary assistance for seeking information on these two persons. The only thing we need is full protection for PRG envoys when they go through the area under the control of the Saigon side as well as the places they will reach."

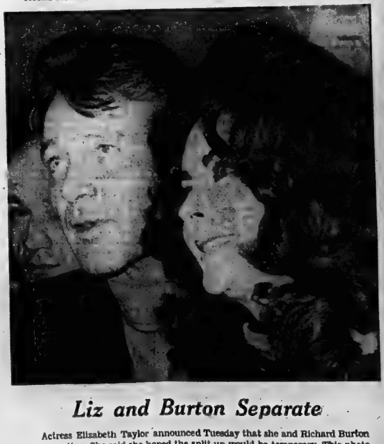

Liz and Burton Separate

Actress Elizabeth Taylor announced Tuesday that she and Richard Burton are separating. She said she hoped the split-up would be temporary. This photo was made in November, 1972 in Castellane, Italy, when the couple were awarded the "Gold Valentino" prize given to screen personalities bound to become legends in the screen world. (AP Photo)

Girl Said 'Critical'

KINGSTON — A three-year old girl injured in an accident that claimed the life of her mother and sister Sunday is still reported in critical condition at Kingston General Hospital.

Julie O'Brien of RR 1 Corbyville, was unconscious in the hospital's intensive care unit. She suffered head injuries.

Her mother, Jane Anne O'Brien, 31, and sister, Kerrilee, six, both died when their car went off Hastings County Road 6 and struck a barn foundation.

Another passenger, Stewart Bennett, three, of Oshawa, is still in Belleville General Hospital. He also suffered a head injury but is reported to be improving.

The "X" in Rx means X-TRA Special Service —our personal interest service.

McCOY PHARMACY LTD.
FRONT ST. BELLEVILLE, ONT.

7 WAYS TO BREAK OVERWEIGHT "HABITS"

Do you often eat at the mere sight of food — even though you're not hungry? Do you eat simply because something tastes or smells good . . . because the clock says it's meal-time . . . because you feel blue, lonesome or bored? July Reader's Digest shows how you can *break* these overweight "habits" by applying a revolutionary concept of weight control that *really works!* Here are 7 *proven* ways to help you lose weight — and feel comfortable doing it. Learn how to TAKE POUNDS OFF AND KEEP THEM OFF — WITH BEHAVIOR THERAPY. One of 34 articles and features in the July Reader's Digest. Pick up your copy today!

ALBERT LENTINI

Help Fund Lottery Folding

The Quinte Help Fund is closing its office and retiring from the lottery scene after a year's activity.

The lottery "went well" said spokesman Albert Lentini, but hasn't grown to the extent essential to keep it going.

"We're pleased with the results," added Mr. Lentini. "Everyone involved got a man with oxygen, provided sense of fulfilment. It generated excitement, got many people involved and benefitted the community."

The lottery, in its year of operation, took in about $40,000 and paid out $26,200 in prize money. Chief charitable cause was providing eyeglasses for needy people. Quinte Help Fund bought about 100 pairs of glasses in the last year. Organizers also bought braces for children, issued food vouchers, paid for fuel, supplied a taxis for those without transportation to charities and other local organizations.

It also sponsors a soccer team which it will continue to support out of the proceeds of the last, June, lottery.

"We are keeping the help fund as a company, but phasing out the lottery," said Mr. Lentini. "We can revive it in the future if it's needed, but right now everybody wants to take a rest."

Three Cars Collide

TWEED (Special — A three-car collision on Highway 7 at the Queensboro Road junction Tuesday afternoon sent two women to hospital, one of the later being transferred to Kingston General Hospital in critical condition with head injuries.

Mrs. Betty Larter, 55, of Ottawa, was a passenger in the car driven by her husband, Delmar Larter. The second woman, Mrs. Lillian McMahon, 51, of RR 1, Eldorado, suffered chest and arm lacerations and was admitted to Belleville General Hospital.

The Larter car was eastbound on the highway when it was struck from behind by a car driven by Gerald Lee, 32, of Scarborough. The Larter vehicle went into the westbound lane, where it came into collision with a car driven by Mrs. McMahon.

The Larter and McMahon cars were reported by police to be write-offs. The Lee car received $1,000 damage. Mrs. Larter, Mr. Lee and Arnold McMahon, a passenger in the car driven by his wife, were treated at BGH and released.

Funeral

HENRY JAMES ASH
RR 5 Madoc

Lifetime resident of the Madoc district, Henry James Ash was buried Tuesday, July 3 in White Lake Cemetery.

The funeral was held from the MacKenzie Funeral Home with service conducted by Rev. E. R. Hawkes.

Mr. Ash died Sunday in Belleville General Hospital following an illness extending over the past three years.

Born at RR 5 Madoc, Mr. Ash was the son of the late Mr. and Mrs. G. Herbert Ash and was a member of Bethesda United Church.

He is survived by a sister Mrs. John (Mary) Gelinas of Toronto and brothers Cecil and John Ash, both of RR 5 Madoc. One sister predeceased him.

Bearers were Kenneth Holland, Richard Young, Leslie Blakely, Percy Keller, Chris Adams and Cecil Holland.

FROM INDIAN NAME

The name Winnipeg comes from the Cree Indian phrase win-nipiy, meaning murky water.

Hot Work Beside Cool Waters

Belleville's West Riverside Park is getting a facelift under Program 4, a student summer employment program that has been set up through the militia. Under the Central Militia Area, Oakville, and through the Toronto Militia District, the Hastings and Prince Edward Regiment is paying and supervising the 17 students doing basic development work at the Belleville park. Hired through the Canada Manpower Student Summer Employment office the students face a summer of hot, hard work. Above (from left), Mike Hall, Tim Wells and Grant Brennan of Nicholson Senior School and Steve Smith of Moira Secondary School pitch in to clear the riverbank. Girls under Program 4 are being employed as playground supervisors and instructors.

Obituaries and Funerals

MRS. VEET WILLIAMS
Belleville - P. E. County

Rev. Roy Vessey of College Hill United Church in Belleville conducted the funeral June 27 of Mrs. Edith Williams, 28 College Street. The funeral was held from the Whattam Funeral Home in Picton with interment in Cherry Valley Cemetery.

The bearers were Raymond Zimmerman, Kenneth Williams, Allan Nobes, Johnny Gould and Bernie Mills.

In her 92nd year, Mrs. Williams died June 24 in Belleville General Hospital.

Daughter of the late Mrs. and Mrs. Ephriam Wright, she was born in what is now the Glenora Fisheries Research Station.

For many years she lived at East Waupoos and during this time was a contributor to the Picton Times under the pen name Eben Dair.

Before taking up residence with her daughter in Belleville seven years ago, she had lived on East Main Street, Picton.

Predeceased by her husband, Edward Mavety Williams, Mrs. Williams is survived by three daughters Mrs. Bernard (Ivy) Mills of Belleville, Mrs. John P. (Reta) Gould of Picton and Mrs. Louis (Pauline) Andrews of Little Current, Manitoulin Island, five grandchildren and eight great-grandchildren.

A brother, Nathan A. Wright and a half-sister Nellie, predeceased her.

JOSEPH FARRELL

In failing health for some time Joseph Farrell, 96 Chatham Street, died Saturday evening at Belleville General Hospital. He was 52.

Born at Lonsdale, he was the son of the late Mr. and Mrs. Patrick Farrell and had lived in the Belleville area all his life. He was a long-time employee of Moira Beverages and was a member of St. Michael's Church.

Aside from his wife, the former Bernice McDermott, he is survived by sons and daughters Richard and Peter and Mrs. Duane (Donna) Freeman, of Belleville, and Mary Ellen, Larry, and Joanne, all at home.

A sister, Mrs. Fred (Pauline) Johnson, lives in Rochester, while a brother Thomas lives at Foxboro.

The funeral was held Tuesday morning from the O'Brien Funeral Residence to St. Michael's Church for concelebrated mass conducted by Rev. James Farrell and Rt. Rev. J. P. Sullivan. Interment was in St. James' Cemetery.

The bearers were Douglas and Ronald Johnson, Jack Jordan, Kenneth Brennan, Fred Farrell, and Ted McGuinness.

MRS. NINA PEARL KERR

Rev. William Hendry conducted the funeral service Friday afternoon for Mrs. Nina Pearl Kerr. The funeral was held from the John R. Bush Funeral Home with interment in Riverview Cemetery at Shannonville.

The bearers were Arthur Long, Roy Taylor, Charles Long, Raymond Clarke Kenneth Juby and Robert Taylor.

MRS. ISABELLE HOHN

The funeral of Mrs. Isabelle Hohn was held Monday morning from the John R. Bush Funeral Home to St. Michael's Church. Interment was in St. James Cemetery.

The bearers were Terry Goyer, David Plummer, John Goyer, Allan Scrimshaw, Robert Keegan and Mario Rangel-Baun.

MRS. NATHAN WANNAMAKER
(Stirling)

Rev. John May officiated at the funeral Monday, July 2, for Mrs. Nathan Wannamaker. The funeral was held from the Hogle Funeral Home with interment in Stirling Cemetery.

The bearers were Roy Eggleton, William McMullen, Glen Tanner, Eugene Burrell, Edward Palmatier and Albert Carson.

EARL WILLIAM BAWDEN

The funeral of Earl William Bawden of Sudbury and formerly of this city was held Tuesday morning. The graveside committal service in Belleville Cemetery was conducted by Dr. H. M. Davis.

The bearers were Leo Culhane, Bob Emerson, Everett Dickey, Donald Thomas, Jimmy Semark and Bruce Oliver.

JOHN EARL HEWTON
Formerly Trenton

The funeral of John Earl Hewton, formerly of Trenton, was held June 27 from the Weaver Funeral Home with service conducted by Rev. F. Hobbs of Grace United Church.

Members of the Brighton Legion acted as bearers with interment in Carrying Place Cemetery Annex.

Mr. Hewton died June 24 in Kingston General Hospital following a short illness.

Born at Consecon 52 years ago, he was the son of the late Mr. and Mrs. Albert James Hewton and was a member of the United Church.

Mr. Hewton was the father of Shrie, Karen, Pamela, Linda, Marion and Melody Hewton and the brother of Mrs. Harold (Isabelle) Lemoire, RR 2 Trenton, Mrs. Bernard (Marion) Freeborn, and Mrs. Martha Crouter, both of Trenton.

He is predeceased by a brother, Harold Hewton and three sisters, Mrs. Edna Goodmurphy, Jean and Lillian Hewton.

PREVIOUS NAME

Moncton, N.B., was known as the Bend of the Petitcodiac until 1890.

Painting in the Past

Ed Buckley, a director of the Hastings County Historical Society, accepts cheque for $120 from Mrs. Betty McFarlane, president of the Canadian Federation of University Women, Belleville and District chapter. CFUW donated the money as partial payment for furnishings in the Manley MacDonald room at the county's new museum, Glanmore House. The room features many of Mr. MacDonald's paintings as well as sketches he prepared.

DEATHS

COX — At Trenton Memorial Hospital on Tuesday, July 3, 1973, Emily E. Cox (formerly of 73 Robert St. and Trent Valley Lodge, Trenton). Widow of Ernest Cox. Dear step mother of Harold of Toronto and Raymond of Glen Miller. Dear aunt of Mrs. Mary McKenzie, Trenton and Christie (Mrs. Fred Simpson), Toronto, in her 87th year.

Friends are invited to call at the Weaver Funeral Home, Trenton from Wednesday evening. Service will be held in the funeral home on Friday, July 6 at 1.30 p.m.

Interment in Stockdale Cemetery.

CUMMINGS, Fredrick J. — Of 11 Mayflower St., Rochester, New York. Sunday, July 1st, 1973. Beloved husband of the late Ermina Wager. Dear father of (Marjorie) Mrs. Gordon Thompson of Newfoundland. Dear brother of William, Mrs. Jessie Deparis, Mrs. Jean Rabin, Mrs. Robert Lowe. Survived by 3 grandchildren and 2 great grandchildren.

Mr. Cummings is resting at the White and Morris Funeral Home, Deseronto where funeral services will be held on Thursday, July 5, 1973 at 2 p.m. Rev. Frank Ball officiating.

Interment Deseronto Cemetery.

50 year member of AF and AM union lodge No. 9.

Masonic service Wednesday evening at 8 p.m. in the funeral home.
Jy3-2t

HEIGHWAY, Emily — Passed away on Wednesday, July 4, 1973, at her home, Emily Heighway of 66 Wallasey Avenue, Weston, in her 83rd year. Beloved wife of William Charles Heighway. Dear mother of Mrs. Stuart Seward (Norah), Mrs. Walter Palmer (Margaret) and Charles Heighway all of Weston.

Resting at the Bushnell Funeral Centre, 80 Division St. (near King), Trenton where service will be held on Thursday, July 5 at 2 p.m. Reverend John Utley officiating.

Interment New Carrying Place Cemetery.

(Parking on the premises).
Jy4-2t.

O'BRIEN, Carrie Lee — On Sunday, July 1, 1973, Carrie Lee O'Brien, 7 years of age. Dear daughter of Robert O'Brien and the late Jane Hannafin and dear sister of Robert, Bernie and Julie.

Carrie Lee is resting at the O'Brien Funeral Residence until Thursday morning thence to St. Charles Church, Read for Requiem Mass at 11 a.m.

Interment St. Charles Cemetery.
Jy3-3t

O'BRIEN, Mrs. Jane — Of Corbyville, passed away on Sunday, July 1, 1973, in her 32nd year. Dear daughter of Mr. and Mrs. Vincent Hannafin. Beloved wife of Robert O'Brien. Dear mother of Robert, Bernie, Julie, Carrie Lee deceased. Sister of Mrs Marvin (Carol) Miles, Marysville, Allan, Manitoba, Mrs. Norman (Joanne) Ryder, Kingston, Larry of Roslin, Edward and Ambrose both of Belleville, Mrs. Russell (Linda) Coovert, Warkworth and Judy of Belleville.

Mrs. O'Brien is resting at the O'Brien Funeral Residence, 30 Moira St. West, Belleville, until Thursday morning thence to St. Charles Church, Read, for Requiem Mass at 11 a.m.

Interment St. Charles Cemetery, Read.
Jy3-3t

WILLIAMS, Nesta Wynn — Passed away on Tuesday, July 3, 1973 at the Trenton Memorial Hospital. Nesta Wynn Richards. Beloved wife of the late Henry Williams. Dear mother of Henry Cy Williams, Colborne. Ont. Loving grandmother of Mrs. Clare Watkin (Nesta) and Patrick Henry Williams, both of Kingston and John Peter Williams of Colborne. Great grandmother of 10 great grandchildren.

Mrs. Williams is resting at the Evans Funeral Home, King St. West, Colborne. Service will be held in the Trinity Anglican Church on Friday, July 6th at 3 p.m.

Interment Union and St. John Cemetery, Port Hope, Ont.

Reverend L. M. Ware will officiate.

Friends will be received at the Funeral Home Thursday afternoon and evening 2 to 4 p.m. and 7 to 9 p.m.

BIRTH

ABRAMS — Ted and Donna (nee O'Brien) are pleased to announce the birth of their daughter Nicole Annette on Saturday, June 30, 1973 at the Belleville General Hospital. Weight 8 lbs., 1 oz. A sister for Steven.

CARD OF THANKS

I wish to extend my heartfelt thanks to my relatives, friends and neighbors and the church groups for their acts of kindness shown to me during my recent loss of a loving husband, the late Hugh G. McKay. Also a special thank you to Dr. D. S. Horne, Dr. Morphy and Dr. McIntosh, the nurses and staff on 7th level. Also to the Rev. A. L. Sutherland, Rev. David Murphy and Rev. Robert Jones of Picton, Ont. To the Thompson Funeral Home. Your kindness will long be remembered.

Margaret M. McKay,
130 Bleecker Ave.

The family of the late William McCaffrey wish to express their sincere thanks to their many friends, relatives and neighbors for their sympathy and kindness, help, floral tributes, cards and contributions to Hastings County TB and Respiratory Disease Association, Canadian Cancer Society and Ontario Heart Foundation. A special thanks to Rev. J. Morrison, Dr. J. D. Empson, Dr. D. MacIntosh, the nurses and staff of 6th level, Belleville General Hospital, and John R. Bush and staff for their kind and courteous service. Our thanks to all.

Ida McCaffrey and Family.

The family of the late H. Willmott Rose wish to convey their sincere thanks to their many friends, relatives and neighbors for their sympathy, kindness, help, floral tributes, cards and contributions to Cancer Fund during the loss of a dear husband and father. Special thanks to Rev. Brown of the United Church, Frankford and Jones-Rowe Funeral Home. Also Dr Empson and Dr Douglas, Belleville. To the staff and nurses of the 6th level of the Belleville General Hospital.

Lustia Rose and Family.

The family of the late Mrs. Nina Pearl Kerr wish to express their sincere thanks to their friends and relatives for their kindness and sympathy, cards and floral tributes during the loss of a dear sister. Special thanks to Rev William R Hendry and John R. Bush and staff for their kind and courteous service.

The Taylor Family

Coming Events

HISTORIC AND SCENIC BUS TRIP to Quebec, 2 overnites in Old Quebec, complete historical tour, visit St. Anne de Beaupre and Montmorency Falls, July 20, 21, and 22nd. Phone McGinnis Coach Tours 962-9944.

THREE DAY TRIP TO COLLINGWOOD and Midland, 2 overnites at Blue Mountain Inn overlooking Georgian Bay. Visits to Blue Mountain Pottery, Simcoe Museum, Kaufman House and Saint Marie among the Hurons, July 27, 28 and 29th. Phone McGinnis Coach Tours 962-9944.

WM. E. RILEY

SUMMER SAVINGS

HAIR CONDITIONER
BRECK BASIC
8-oz. for the price of 4-oz. Special . 1.39

SUPPOSITORIES
PREPARATION H
24's Sugg. List 2.99 .... 1.99

DEODORANT
NOXZEMA
Regular. Sugg. List 1.29 .... 79¢

FOR BRUNETTES ONLY
Sugg. List 2.39 .... 1.47

ANACIN
Sugg. List 2.59 .. 1.59

SCOPE
12-oz. Pre-Priced 79c ...... 69¢

HEAD & SHOULDERS
Pre-Priced 79c .... 59¢

ABSORBENT BALLS
300's Special .... 59¢

TOOTHPASTE
ULTRA BRITE
150 mL Special .... 88¢

NOXZEMA
MEDI-FOAM
With 5 free blades. Sugg. List 1.35 ...... 83¢

Geen's Prescription Pharmacy
OVER 135 YEARS OF FRIENDLY SERVICE
Open 7 Days a Week
PHONE 962-4551–WE DELIVER

Bromo Seltzer
Reg. Size
Sugg. List 89c
66¢

SMALL DELIVERY CHARGE ON SPECIAL DISCOUNT ITEMS

BELLEVILLE DENTURE CLINIC*

COMPLETE AND PARTIAL REMOVABLE DENTURES DIRECT TO THE PUBLIC — REPAIRS AND RELINES

90 Day Unconditional Money Back Guarantee On All New Dentures Provided. One Year Warranty as to Adjustments On All New Dentures.

NO CHARGE FOR CONSULTATIONS

*MEMBER OF THE DENTURIST SOCIETY OF ONTARIO. AS ACCREDITED MEMBERS OUR FEES CONFORM WITH THE ETHICAL PRICE RANGE ESTABLISHED BY THE SOCIETY.

487 DUNDAS ST. W. — WESTGATE PLAZA
Business Hours: 9 a.m. to 5 p.m. Monday to Friday
Telephone 966-1793

SIMPSONS-SEARS
CORRECTIONS

WAREHOUSE SALE FLYER
SPORTING GOODS SECTION

Dunlop 65 Golf Balls
X Out Or Seconds
3 for $2.00

We apologize for any inconvenience caused our customers.

AUGUSTA 7-PCE. GOLF SET
Was Advertised — Save $20.10
This should have read — SAVE $10.00

Overtime Loan Becomes Theft

Marvin Wood of Picton, who a year ago borrowed $443 worth of equipment from Complete Rent-Alls that was not recovered for six weeks, pleaded guilty in Provincial Court Tuesday to a charge of theft.

Judge J. L. Clendenning remanded him in custody until next Tuesday for sentence.

Mr. Wood, 24, rented a paint compressor and acetylene unit on June 30 of last year. His agreement with the Belleville company stipulated that the equipment be returned within two days.

When he did not show up, however, city police began an investigation that led them to a Picton garage. After entering with a search warrant, they discovered the equipment intact, although the compressor had been painted with spots and wheels were removed from the tank cart.

Assistant Crown Attorney Glenn Deline said one witness would have testified he saw Mr. Wood sell the equipment to the owner of the garage. Police secured a cheque for $200 from the owner to Mr. Wood, but the defendant denied selling the goods.

His lawyer, Peter Girard, said Mr. Wood had a drinking problem and was intoxicated at the time the equipment disappeared. A pre-sentence report is being prepared for Judge Clendenning.

Another charge of theft and two charges of failing to appear in court were withdrawn.

Blood Target Set for Donors

TRENTON — The Canadian Red Cross Society has set its target at 325 pints of blood from local donors at a clinic to be held Monday, July 16, in the Legion Hall on Quinte Street between 2 - 5 p.m. and 6:30 - 8:30 p.m.

Proctor House Restoration $15,000 Away from Completion

By COLIN BRUCE
Staff Reporter

BRIGHTON — Local Initiative Project (LIP) funds have run out for the reconstruction of Proctor House, which stands $15,000 away from completion.

The manor, standing high above the village here as if guarding the surrounding countryside in its majesty, was to be placed before the bulldozer before air force captain Ray Kaduck and company successfully bid for a reprieve of the home.

Just over a year ago Mr. Kaduck and a body named Save Our Heritage Organization (SOHO) applied and received permission from the Lower Trent Region Conservation Authority to work on recovering the house. Through an initial LIP grant of $27,000 and a subsequent one of $36,000, SOHO has rendered the home structurally sound though interior decorating is still to be completed.

On Friday afternoon the last hammer was swung on the house that has stood amid controversy since crews began working. At one stage it was to be completely demolished. Later the conservation authority wanted to take over the building as office space and not use it solely as a local museum as originally intended

The latest word is the house, surrounded by more than 80 acres of rolling estate, will be used for a museum once a $5,000 heating system is installed and $10,000 is spent on resurfacing walls and floor and touching up stairways.

Mr. Kaduck and his group have not approached federal LIP sponsors for additional funds but will be seeking ways and means this summer of at least decorating an area of the house designated as a caretaker's apaprtment. Mr. Kaduck, chairman of SOHO, said the caretaker's duties would be to protect the building from vandals and to care for the grounds until the remainder of the interior is restored.

SOHO will begin immediately searching for charitable organizations which could help with the cost of the heating system, the last majaor step in the project started nearly two years ago.

"We'll be looking for a much smaller grant next winter to complete the home, then I'll be ready to probably bow out," said Mr. Kaduck.

"It has been a great experience for me to go through the restoration steps but I am no historian and it will need that type of person to put the touches on the home's interfinishing touches on the home's inteíior."

Mr. Kaduck has been keeping an eye on local auctions for period pieces to decorate the home while area citizens have offered era furnishings upon building completion.

SOHO, which will supervise the museum in a business sense, is at present negrtiating a 20-year, renewable lease with the conservation authority for legal ownership of the house.

Early signing of the contract is anticipated, though once signed, SOHO will have to take over tax payments, another of the expenses attached to the project.

Mr. Kaduck has no doubts about the building's future with the toughest part of road covered. From exterior the home stands proudly on the hill, its bricks re-mortared, trim painted a gleaming white and two huge main wooden doors recovered when once thought beyond hope.

"We're almost down to the point of choosing the type of wallpaper," he said.

Outstanding Bravery

Master Corporal Rod Verchere, right, of Frankford, receives the Star of Courage following his work in rescue operations at St. Jean Vianney, Que. last year. When mudslides endangered the town, Cpl. Verchere, operating out of a helicopter, made a house-to-house search for survivors before returning to base. Examining the medal is 424 Squadron Commander Lt.-Col. A. G. Tegart. At a ceremony at Government House, Ottawa, June 22, Gov.-Gen Roland Michener formally presented the Star, second highest military decoration for bravery in Canada.

Trenton Test Site For Housing Plan

TRENTON — Ontario's new plan to eliminate speculation from its housing assistance programs will be tested in a subdivision here.

Yesterday the Ontario Housing Corporation invited builders to submit price and design proposals for construction of 103 detached houses in the Burtidale subdivision, to be sold under the Home Ownership Made Easy (HOME) plan. Builders have until July 31 to make submissions.

The plan to guard against speculation was announced some time ago. It means that homeowners who wish to buy their lots after five years of a 50-year lease will pay the full current market value of the land at the time they decide to buy rather than at the time they entered into the lease.

Thus, any increase in land value will be returned to the provincial government, which initially bought the land under the HOME plan.

Names of the builders to whom lots are allocated will be made public and persons interested in buying a HOME plan house will deal directly with the builders.

OHC price limits for one-storey detached houses here range from $16,450 for three bedrooms to $18,000 for five bedrooms.

Ore Train Trip Gains Popularity

The ore train railfan trip from Picton to Marmora and return initiated by the Picton Model Railroaders last year has proved to be an instant success.

The trip — scheduled for Sept. 16 this year is limited to 140 passengers in two coaches and already more than 20 tickets have been purchased by United States residents and orders are coming in from Montreal, Ottawa, Kingston, Belleville and Trenton.

William Thorley, president of the sponsoring Picton Club said tickets are on a strictly first-come, first-served basis. Last year more than 40 persons were disappointed in not being able to secure tickets.

The Picton - Marmora trip recently merited a five page feature article with pictures in the Canadian Rail magazine.

Although railfan trips are common, the Picton - Marmora run is unique in that it is the only known trip where passenger coaches are added to a scheduled freight run without further changes being made to the run.

The passenger coaches are added between the caboose and the ore cars.

Riders on the trip last year included railfans, railroad historians, model railroaders and people who travelled just for the experience of riding the rails through Prince Edward county and north into Hastings.

At one time "mixed" trains, made up of freight cars and one or two passenger cars, ran regularly between Trenton and North Hastings but this type of passenger service was discontinued many years ago.

Camps, Sports Appeal

Children Outgrowing The City's Playgrounds

Lake Ontario's high water forced shutdown of one city playground as Belleville's summer recreation program opened another season Monday.

The South George St. playground is closed this year as Bay of Quinte waters continue to flood the area.

Neighborhood youngsters are being sent instead to Queen Alexandra public school playground.

But high water is the only mark of change affecting the city's network of playgrounds.

Once the sole source of civic recreation, they now are only one unit in a wide range of leisure time programming involving young people over the next six weeks.

"What's happening is that social conditions are changing," says Clifford Beich, deputy director of the city's recreation department.

And, with that change, youngsters these days can be involved in everything from camping to sports.

Among other activities, young people may:

—Be involved in day camping, learning outdoor craft;

—Learn archery, basketball, gymnastics at any of four public schools involved in a community school program.

A big venture this summer reflects the current trend to the outdoors.

A camp is being operated by the recreation department at the H. R. Frink Conservation Area in Thurlow township east of Plainfield. The program is being run in co-operation with the Hastings County board of education and the Moria River Conservation Authority.

Here youngsters may learn canoeing, hiking, swimming and other techniques of outdoor living in a program designed by Mr. Beich.

"I think young people today — if they have had any exposure to the outdoors at all—are beyond playgrounds," sayd Mr. Beich.

The camps are divided into five-day, Monday - to - Friday schedules during the six weeks, taking 20 young people each week. The age group is 12 - 16 years and registrations are still being accepted by the department.

Meantime, back in the city, programs of physical education, arts and crafts are also being taught in community schools. The four operating this summer are Hillcrest, Queen Victoria, Queen Mary and Queen Alexandra.

Some 120 had registered at the schools Monday.

Meantime, registration at the city's 21 playgrounds was estimated at 650 — about the same as last year.

Circus Workers Face Charges

TRENTON — Three circus midway employees faced charges of possession of stolen money this morning in Provincial Court here.

Michael Thibert, 19, of Mattawa, James Simpson, 18, of Acton, and a juvenile from Oakville were arrested in Napanee Tuesday. In their possession was a quantity of money.

The three are members of a circus currently peforming in Brighton.

Town police said three youths stole $153 from a cash register at a Gulf Car Wash on Dundas St. East in Trenton and escaped in a circus-owned truck, police chased the youths, finally catching up with them in Napanee.

Divers Surface For Graduation

CFB Trenton's Flying Frogmen June 14 graduated the largest number of SCUBA divers since the formation of the club in 1959. The trainees put in 26 hours of classroom time and 64 hours of pool time in addition to open water checkouts. Winner of the Molson student of the year award for 1973 was Cpl. Doug Fraser.

Alarm Box

Belleville firefighters responded to the following call Tuesday.

11:30 a.m. . . . 310 Dundas St. E. mattress burning outside vacant house, quickly extinguished and house locked

GORD ROBLIN
REAL ESTATE BROKER

Gord Roblin Real Estate is pleased to announce that Yvonne McGuire has successfully passed the Ontario Real Estate Board examinations, and is now representing this company in the Belleville - Trenton area.

Yvonne lives in Middleton Park at C.F.B. Trenton with her husband and four children and will be pleased to assist anyone with their housing problems. Yvonne can be reached at Gord Roblin Real Estate or by calling her home at 392-8762.

TRENTON READERS MISSED YOUR PAPER?

If your Intelligencer is not delivered in Trenton by 7:00 p.m. (7:30 on Fridays)

CALL 392-3929

Our branch office will try to take care of your problem.

We are now preparing A NEW ILLUSTRATED BOOK ON BELLEVILLE to be published in August 1973.

Families connected with the City's early history, and Business establishments going back 75 years or more — kindly contact, as soon as possible:

Mika Publishing,
200 Stanley St., Belleville, Ont.
Tel. 962-4022, 9 a.m. to 4 p.m. Mon. thru Fri.

KELLY'S DISCOUNT

Rightguard Deodorant — 7-oz. with FREE TRAC II RAZOR — M.S.L. $1.59 — 99c

ORIENT BUBBLE BATH — Assorted Scents — 32-oz. Bag — ONLY 47c

Swan Pink Liquid Detergent — For Dishes — 24-oz. — ONLY 39c

PALMOLIVE Rapidshave — 11-oz. King Size — M.S.L. $1.25 — 79c

AYDS VITAMIN and MINERAL REDUCING PLAN — 1.5 lb. Packs Assorted Flavors — M.S.L. $3.95 — $2.99

Johnson & Johnson BAND-AID — Family Pack 60's — M.S.L. $1.00 — 57c

COLGATE DENTAL CREAM — Family 100 ml Size — M.S.L. $1.29 — 88c

Lady Patricia HAIR SPRAY — 10-oz. — M.S.L. $1.19 — 66c

KELLY'S DRUG STORE
"YOUR PARCOST DRUG STORE"
- OPEN 7 DAYS A WEEK TO 9 P.M.
- FREE CITY DELIVERY ON ORDERS OVER $2.00
- PLENTY OF FREE PARKING
- USE YOUR CHARGEX
- SUB POST OFFICE

411 BRIDGE ST. EAST DIAL 962-5333

URGENT SALE
Thursday, July 5
FROM 5 P.M. TO 9 P.M.
FINE VALUABLE
PERSIAN RUGS
AND OTHER RARE RUGS FROM ANATOLIA, CAUCASUS AND PAKISTAN
INCLUDING COLLECTORS' PIECES

Following the contracting of some 2,000 Oriental Rugs this past year somee 5 bales are left from unclaimed shipments, private consignors, importers and surplus stock. To bring up to date and balance our accounts this sale is being held in Belleville.

SALE AT
CLUB CEDARS CANNIFTON ROAD
M. A. Haffajee — Ottawa — Phone (613) 733-8602

KINSMEN
BINGO
EXTRA SPECIAL
WEDNESDAY NIGHT
AT
TOBE'S (ROSSMORE)
$100.00 PLAY 'TIL IT'S WON
(STARTS 8 P.M.)
ADMISSION STILL 25c (1 CARD)
- JACKPOT No. 1 - $490. IN 55 NOS.
- JACKPOT No. 2 - $90. IN 50 NOS.
- 15 REGULAR GAMES $150.00 IN PRIZES
- $35.00 BAIL OUT
- SHARE THE WEALTH GAMES
- 3 EARLY BIRD GAMES (7.30 SHARP)

AN ENJOYABLE EVENING WITH
KINSMEN

GOURMET BUFFET
Monday to Friday
12 noon to 2 p.m.
Better Than Ever! All You Can Eat 1.99

"Something New"
Fri. - Sat. - Sun.
5 p.m. to 8 p.m.
Full Course Family Dinners
$2.50 complete
Children under 10 ½ price

Sun Valley MOTOR INN
BELLEVILLE
HWY. 14 AT THE 401

LIGHTER SIDE
Back Again By Popular Demand
DON'T MISS THEM!

Sun Valley
Introduces Their New Wedding Special Menu
2.50
and up to suit your budget
Call Today 962-9211

The Intelligencer

Published Daily
Intelligencer Established 1834 — Ontario 1870
A Division of Canadian Newspapers Company Limited
45 Bridge St. East
Belleville, Ontario, Canada
Gerald A. Morton: Publisher
R. Myles Morton: General Manager

Two Worlds

Mollie Whiteside is a Canadian-born woman living in Dungannon, one of the hot spots of troubled Northern Ireland.

A freelance writer and prolific contributor to publications at home and abroad, she wrote recently of her childhood on a Saskatchewan farm where the family lived until drought and other problems of the "Hungry Thirties" dictated a return to her parents' native Ulster.

When they left the prairies they closed the door on, among other things, their faithful 1926 Chevy. There had been no gas for it for some time but, unlike neighbors who stripped engines and hitched autos to their best horses as "Bennett's buggies," they felt it deserved a better fate.

So after selling what they could, the farm was left "just sitting there," with the car in its garage. For one family it was the end of a chapter and the beginning of another.

Mrs. Whiteside writes of her Ulster life and times with the same pathos and humor she brings to recollections of her Canadian childhood. In a letter to a Belleville acquaintance she tells of the resilience of the people, of bombed stores back in business within hours, or two to three days at most.

"I often wish that people who criticise us and want to pull out the troops would come to visit us . . . the troops themselves have been won over by the people and the country. Many of them want to come back when they leave the army."

Mrs. Whiteside tells of offering candy to a corporal, a gesture she makes to army, police, militia, anyone trying to help, and apologizing for all the trouble they are having. The soldier laughed and said he was coming back. As a builder he had decided he could make a fortune there. Indeed, we recall a report in recent days that Ulster's chronic unemployment problem is being eased by people doing just that. Thus, there are silver linings for some — and the hope of a more peaceful day for all the people of Ulster.

Taxes Pay For It

Questions are being asked in and out of Parliament seeking justification for a $2 million plus program to send 240 Canadian students abroad for six months of self-development and study.

Right away of course the term "self development" is something of a joke . . . that is, if it were not so serious from the standpoint of milking the taxpayer.

It is the taxpayer who is providing the cash, rather than the students. There is no hint here of any old-fashioned initiative or self-help program to raise the funds to get this thing on the road.

Our Ottawa correspondent, Richard Jackson, has made the point that pensioners, among others, are financing this scheme with their tax dollars. However there is one redeeming feature — earlier this month the same Secretary of State's department which is funding the students' trip made possible a week-long visit to Ottawa for 1,000 senior citizens from across the country. The grant in this case was a mere $200,000, but then it was an operation of limited scope and duration by comparison. By all accounts the senior citizens, most of them on limited means, enjoyed themselves.

The thought persists though — and we are sure the senior citizens, if not the young people, would agree — we have come a long way from pioneer times.

Sunny Weekend

High water or not there was a big crowd at The Outlet at the weekend. Much more of a drawback was the pungent odor of dead fish — an old problem at this time of year but seemingly worse this time around. At least one family decided to drive over to Adolphustown where the situation in this regard is much less acute. A couple of American youngsters were among those enjoying the fine weather; they were from northern New York and one said he and his family were over for the first time. We get the impression though that there are not so many U.S. cars about this year; those we have seen are mostly from New York.

SUBSCRIPTION RATES

By carrier 70c weekly.
By mail in Canada $30.00 per year; 6 months $16.00; 3 months $8.50, 1 monthly $3.25 except where carrier delivery available. These areas the mail rate is $33.00.
By mail in U.S.A. and other foreign countries one year $42.00; one month $4.50
Single copy rate 15c.
Back copy rate 20c each.
Authorized as Second Class Mail by the Post Office Dept., Ottawa, Ont. Reg. No. 1714.
Member: Canadian Daily Newspaper Association; Canadian Press and The Audit Bureau of Circulation.

UK Officials Visit Salisbury

Rhodesia's Political Future Remains A Matter of Doubt

LONDON (CP) — The long-smouldering dispute over Rhodesia's illegal break with Britain may be reaching a turning point which British sources believe might be decisive for Rhodesia's political future.

A hasty weekend visit by top British officials to Salisbury has sparked widespread speculation that the eight-year controversy is entering a news phase.

Whatever the outcome, it is unlikely to be attended by the drama and fierce recriminations which characterized past attempts at reconciliation by the two countries.

British sources indicate that moves in Westminster and in Rhodesia during the next couple of weeks should outline the changing pattern of the conflict.

They say British Foreign Secretary Sir Alec Douglas-Home may make a major speech this week outlining the possibility, if any, of coming to some agreement which would end Rhodesia's 1965 unilateral declaration of independence from Britain.

Most observers appear to feel that chances of progress toward such a settlement are slim. In Rhodesia, reports indicate that Prime Minister Ian Smith may be preparing to break off all efforts at reconciliation with the country's majority black population unless Britain shows new willingness to compromise.

The British foreign office has confirmed that Sir Denis Greenhill, head of the diplomatic service, had two meetings with Smith last weekend and also talked to Bishop Abel Muzorewa, leader of the African National Council (ANC), Rhodesia's main black nationalist movement.

Britain is known to be anxious at least to clarify Smith's intentions before the opening of the Commonwealth prime ministers' conference in Ottawa in August.

Smith and Muzorewa appointed officials to take part in discussions last year aimed at resolving the deadlock between the country's white minority government and the blacks. But these produced few tangible results.

The blacks rejected settlement proposals put forward by the British and Rhodesian governments early in 1972 and Westminster says approval by the black majority is essential before any further decisions can be made.

Since the proposals were turned down, Smith's government has come under severe pressure from black guerrilla operations on Rhodesia's borders. Some observers believe this may have made him more favorably inclined to reaching a satisfactory settlement with the Africans and Britain.

But informed sources contend that even if an agreement is reached, it is still highly unlikely that Britain would supply arms to the Smith government and risk alienating the vast majority of black African states on the continent.

Consequently, Smith may feel that by telling the whites of Rhodesia there is no hope of reaching agreement with Britain and by reminding them of the danger from guerrilla actions and the need for strong leadership, he can rally any other course.

A settlement would, of course, mean that economic sanctions against Rhodesia would be lifted, perhaps enabling the country to make arms purchases on world markets somewhat more easily and greatly improve its economic performance.

But against this, Smith would have to weigh Britain's insistence that any settlement carry a guarantee of eventual majority rule by the blacks.

And to the average white Rhodesian, virtually no gains, economic or otherwise, are worth surrendering control over the country's future.

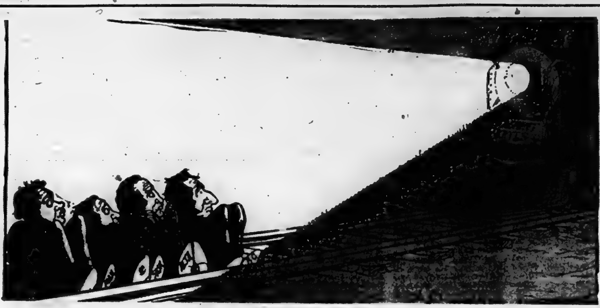

Political Passions Retard African Lands' Progress

By JOHN HARBRON
Foreign Affairs Analyst
Thomson News Service

The Organization of African Unity (OAU) which met recently in Addis Ababa, capital of Ethiopia where it was formed in 1963, was again forced to discuss issues of emotion rather than survival.

In a continent with a desperate need for the basics of nation-building, teachers, administrators, doctors, schools and health facilities, volatile issues constantly retard vital discussions at OAU meetings.

A few years ago, the OAU was partially split on the Nigerian-Biafran war, especially when a few members—notably the Ivory Coast—recognized the breakaway Biafran Republic.

South Africa's racism, along with that of Rhodeia, are always issues which heavily cloud over valuable time needed to discuss common social and economic problems.

At the last OAU meetings in mid-June, Libya's fiery and supercharged President Qaddafi arrived to demand the OAU's all-out condemnation of Israel.

This move was both stupid and silly. Many emerging African states—Ghana for example—have received economic and technical assistance over the years from an emerging Israel.

With famine stalking all her Saharan neighbors, oil-rich Libya has more than enough money to help feed starving national populations in Mali, Senegal, Upper Volta and four other states, instead of buying complex weapons to fight the Israelis some day.

Nor was there much the OAU could do on a joint support basis to supply relief to the raging famine in the South Sahara. Rains which have begun to appear there for the first time in months are coming too late for food growing or distribution.

The next conference of this kind will not be in far-away Addis Ababa, but in our own capital of Ottawa when the Commonwealth Heads of Government Conference takes place between July 31 and August 10th.

All 32 heads are expected, (the newest to be Prime Minister Lynden Pindling of the Bahamas which becomes independent in the Commonwealth on July 10th). The atmosphere of Commonwealth Prime Ministers' Conferences are usually more receptive to quiet and essential discussions of basic social and human problems than the OAU, or in this hemisphere the squabbling Organization of American States (OAS).

But at Singapore in 1970, issues outside of the basic ones of survival and development almost terminated the last Commonwealth prime ministers' meeting. Many of the black member nations ganged up on British Prime Minister Edward Heath for not taking drastic action, even a military move against recalcitrant and racist Rhodesia.

South Africa's claims that she needs more weapons to meet a growing Soviet naval threat in the Indian Ocean was seen by some Asian members as the classic red herring from Cape Town to justify more arms against [illegible] guerrilla operations on the mainland.

In the meantime, those basic issues go begging. They keep on escalating as the world's hungry mouths grow in number and food supplies diminish, and should be the major concerns of such conferences.

The latest OAU and OAS meetings both held earlier in 1973, have come and gone. The Ottawa conference is now only weeks away with its hopes for genuine discussions of global issues skirted earlier in the year.

Mrs. Gandhi Urges More Trade With Canada

By JOHN HARBRON
Foreign Affairs Analyst
Thomson News Service

Behind Prime Minister Indira Ghandi's bookish speech to the attentive Empire Club in Toronto, which outlined the basic elements in Indian democracy, there was a message of how to maintain the unity of the world's largest, multi-party and multi-racial federal state.

Mrs. Gandhi cited Indian national goals in this order: democracy, socialism, secularism and non-alignment, the latter as a positive position in world affairs.

These are not—either in their priority or terminology—identical to our own. Nevertheless Prime Minister Trudeau's April, 1969 policy statement based on the concept of the harmonious environment is philosophically—and as far as real politics will permit—identical to Mrs. Ghandi's message.

How to avoid extremism of all kinds which could shatter or even split the unitary state is the concern not only of Canada and India, but Nigeria which failed to do so between 1966 and 1970, Malaysia and even of the Commonwealth nations.

Except in Mrs. Ghandi's case, a brave, tough and undaunted woman who rules 550 million human beings, the preservation of the federal state is a superhuman task. Before she left for Canada, Mrs. Ghandi was forced to intervene directly in the state of affairs of Uttar Pradesh, her home state and India's largest entity with a population of 100 millions.

India's vast social problems in a country which is a sub-continent in its own right, are not mainly ours. India is described as underdeveloped, one of the giants of the Third World where basic survival, enough food, an end to the population explosion, are crucial to the nation.

Mrs. Ghandi spoke of India's own accomplishments in food sufficiency, a growing industrial base, the role of the state in economic development. And these are all commendable and essential. But the thin line between self-sufficiency and a slip into the historic abyss of starvation and want is still measurable by famine. And India this year has been hard hit by nation-wide famine.

Canada has contributed $1 billion to Indian development and her four five-year plans to date, since the Colombo Plan commenced in early 1950. Mrs. Ghandi with understandable pride feels the time has come for less aid and more trade. As she herself said, of the small 10 per cent of Canadian exports which do not go to America or Europe, India received only about $142 million last year.

Two-way trade between the two large geographical Commonwealth federal nations is difficult to visualize. India has little to sell to us, while the kinds of cheap Canadian consumer goods which India's millions could buy—simple kitchen utensils, non-mechanical farm machinery, light bulbs, batteries—India prefers to make herself in tariff-protected, high-cost Indian industries.

India begins her fifth five-year plan since independence in 1948 under the cloud of famine and the need for more wheat in a world where famine is also rampant in North Africa and other parts of Asia.

Canadian-Indian relations will likely continue on the old aid basis, even though Mrs. Ghandi's message about survival as a single state must have equal impact.

Problem of High Water in Lakes

By DON O'HEARN
From The Intelligencer's Queen's Park Bureau

Twenty years ago when there last was a high water level crisis on the great lakes, little was done to try and guard against reccurences.

A select committee did study the situation and present a report. But this report was pretty well forgotten about until the high water cycle hit again this year.

Chances appear that this time there will be more substantial action.

Under the aegis of Provincial Secretary for Justice, A. R. B. (Bert) Lawrence, two studies are to be undertaken.

The first, and it is underway now, is a survey of lands along the lower lakes that are susceptible to flooding, or other damage, from high levels.

The second study, which will start when this has been completed, will then review these lands and assess what remedial works, if any, might be taken to protect them. And if they are not protectable what the cost might be of putting them into the public domain.

When both studies have been completed, and this will probably be a couple of years or so, then there will be crunch talks with Ottawa.

First of all there will have to be decision as to whether in view of the costs involved (and it is agreed even now that this will be at least many millions) and the potential results whether it would be worthwhile trying to save the lands, or a portion of them, on some basis of federal-provincial sharing.

Then when this is decided, and if the decision has been favorable, the approach to be taken will have to be settled.

And the principal decision here will be whether this should be in some form of loan program to owners, or whether it—or at least part of it—should be in a form of public works effort.

At the very least, this time there should be some serious approach to the problem.

In the meantime though there has been a lull it is accepted that the crisis of the levels is still with us.

Authorities here are waiting, and quite pessimistically for this fall when the annual storms hit the lake areas.

The waters will still be high and it is feared there will be another bad time.

Controls Not the Answer

By VINCENT EGAN
Business and Consumer Affairs Analyst
Thomson News Service

Controls on wages and prices are again being championed as a weapon that will stop inflation.

When you see the price of food and shelter rising week by week, it seems a simple matter to blow the whistle and put an immediate stop to inflation—quickly, cleanly, once and for all.

Controls might do that, if we lived in the pastoral society of centuries ago, or in one of the authoritarian states that exist today (although there is plenty of inflation going on in dictatorships of both right and left).

Trouble has already overtaken the limited 60-day controls on U.S. prices that President Richard M. Nixon announced as recently as June 13. Their purpose was to put a lid on the prices Americans pay for groceries.

But the effect? Poultry raisers began destroying their chicks because egg prices were not high enough to cover the cost of feed. So Mr. Nixon had to make a new economic decision—let the poultry and egg prices rise, or face an acute shortage of those commodities later.

The half-hearted U.S. price controls were probably doomed from the start. They seem to have been dreamed up as a move to divert public attention from President Nixon's political troubles—and failed even in that.

Here in Canada, we went through much the same charade three years ago. Price "guidelines" was the term invoked by the Trudeau government, rather than price controls.

Canada's labor movement flatly refused to accept wage restraints, claiming that wage increases had nothing to do with inflation. (President Nixon avoided a confrontation with U.S. labor by not even suggesting controls on wages).

The experience of recent years has shown that neither controls nor guidelines provide any fair or lasting relief to the consumer in a time of inflation. Inevitably, they give rise to shortages, hoarding and black market.

Without a strong indication that public opinion accepts them (as in war-time), controls become an invitation to special-interest groups to seek exemptions and advantages.

They have an especially-erratic impact on a country like Canada, whose economy is based on export and import trade with a wide variety of other countries.

Worst of all, their ultimate removal is the signal for a ruinous round of bigger-than-ever price and wage increases.

Tempting as they may seem to be in attacking the symptoms of an economic malady, controls can never be a satisfactory alternative to the right fiscal and monetary policies.

Nor are they a substitute for an industrial strategy that promotes real growth—which is what the Canadian economy needs above all else.

Operations of the UCS

Editor,
The Intelligencer.

So it has happened again.

In a closed meeting the board of directors of the UCS were served copies of endorsements from Mayor Jeffrey, Alderman Jean Smith, Don Williams and Dean of Faculty of Loyalist College, Paul King.

By not allowing the general public admittance, the democratic principle we subscribe to was trampled under and those with "influence" allowed to inflict their views upon other members of the board.

Alderman Keegan's request for a full investigation into the operation of the UCS was pertinent and should have been headed by City Councillo

My suggestion: Ask the city of Belleville if they wish to keep the UCS administrator on the payroll.

The answer will be loud and clear.

CLARENCE E. YOUNG

LOOKING BACKWARD

GLEANINGS FROM OUR FILES OF BYGONE YEARS

20 YEARS AGO

July 4, 1953

Successful local candidates in the Medical Council of Canada examinations, written at Kingston in June of this year, are Stanley Boyd Upper, Charles R. Wagar, Charles R. Green and Ernest Stanley Hagerman.

Eighteen youthful golfers teed off on the Bay of Quinte Golf and Country Club links in a qualifying round for the Ontario Junior Golf championship. The young linksmen were divided in three age classes and those qualifying will play for the provincial title at Oakdale Club, Toronto.

30 YEARS AGO

July 4, 1943

Beginning as a draftsman and engineering student under the late City Engineer J. G. Mill on July 2nd, 1919, City Engineer Charles A. Mott, today begins his 25th year in the engineer's department of the City of Belleville. Veteran of the First Great War, City Engineer Mott started with the city following his discharge from a Canadian artillery unit.

Already having fulfilled this year's objective of supplying one fully equipped mobile canteen for service in Britain, District No. 12 of the Order of the Eastern Star has set a new objective of a second canteen this year, acording to Regent Mrs. E. M. Nayler of Bleecker Ave. This is the third equipped canteen to have been supplied by the No. 12 Dsitrict of the Eastern Star, which includes the area as far west as Cobourg, south to Wellington, north to Bancroft and east to Napanee. Its present record in supplying canteens for Britain places it second in all the Dominion.

40 YEARS AGO

July 4, 1933

Vivian Cornell spent three weeks with Mr. and Mrs. Charles Howard, Milltown.

The Misses Wallbridge, George St. are spending the summer at their cottage at Wellington.

Mr. and Mrs. T. R. McEwan, Port Arthur are guests of Mrs. R. O. Stewart, E. Moira St.

The Rev. B. F. Byers, rector of St. John's Church at Stirling, and also rector of the Anglican Church at Frankford, preached his farewell sermon in Stirling on Sunday. The parishioners of St. John's Church presented him with an address and a purse of gold and to Mrs. Byers they gave a handsome Grecian vase. The Frankford congregation also presented Mr. Byers with a purse of money and to Mrs. Byers they presented a large bouquet of roses.

50 YEARS AGO

July 4, 1923

John Bean spent yesterday in Trenton.

Jack Herity was home from Toronto to spend the holiday.

Mr. and Mrs. A. B. Thrasher of Hamilton, formerly of this city, are spending the summer at Oak Lake.

Bob Andrews motored to Brockville to spend Dominion Day.

Arthur Herity is spending a few days in Toronto.

Clifford Ostrom spent several days with friends at Muskoka.

Bible Digest
by H. B. DEAN

"Surely he hath borne our griefs, and carried our sorrows: yet we did esteem him stricken, smitten of God, and afflicted. But he was wounded for our transgressions, he was bruised for our iniquities: the chastisement of our peace was upon him; and with his stripes we are healed." — Isaiah 53:4,5

If you have run out of all that medicine has to offer, why not go back to the Maker. "He hath made us and not we ourselves." What He has made He can mend. "With God all things are possible."

Canada and U.S. Said Close To Air Preclearance Accord

TORONTO (CP) — The Globe and Mail says Canada and the United States are on the verge of agreeing in principle to continue U.S. customs preclearance at Canadian airports for travellers to the U.S.

In a Washington dispatch today, the newspaper says that after weeks of stalemate, the two sides are talking about a permanent agreement that would improve existing preclearance facilities, increase the number of Canadian airports offering preclearance and open the possibility of Canadian customs preclearance at U.S. airports for travellers to Canada.

The stalemate began easing at the end of May when U.S. and Canadian official met in Ottawa to continue their long and difficult negotiations over new air routes between the two countries, the report said.

An unidentified U.S. state department official said Tuesday both sides made concessions at that meeting, the paper said. He conceded that it is even possible the two sides will finally reach an agreement on a new pattern of air routes when they meet again, probably late this month.

Preclearance allows passengers to go through U.S. customs at airports at Toronto, Winnipg, Montreal and Vancouver before they board planes for the U.S. At their first stop in the U.S., passengers can avoid the long lineups at U.S. customs, or, if they are continuing to another city, they can often remain in their aircraft and continue with little delay.

A long conflict over preclearance culminated in April when Transport Minister Jean Marchand called for an end to all U.S. customs preclearance in Canadian airports by July 29.

Mr. Marchand said preclearance has given U.S. carriers an unfair advantage over Canadian airlines because it enables them to advertise many more direct flights from Canada.

When he announced abolition of the preclearance agreement, Mr. Marchand said that reinstatement would come only if Ottawa wins new roates to the United States for Canadian airlines, especially from western cities.

Bill to Raise Funds For Games Advances

OTTAWA (CP) — A bill designed to raise more than $260 million for the 1976 Olympic Games at Montreal cleared another hurdle in the Commons Tuesday when it completed second reading, approval in principle.

The bill now goes to committee for study.

As outlintd by Treasury Board President C. M. Drury, the bill, among other things, would permit the issuance of commemorative coins, stamps and other postal products.

The $5 and $10 coins, which would go on sale this fall, are geared to raise $130 million after minting costs. Stamps and other postal products are expected to raise another $130 million.

The bill also would permit a national lottery but this would be subject to provincial approval. Alberta, Saskatchewan and Manitoba already have said they will not permit the lottery because it would infringe on their provincial sweepstakes.

A special Olympics account would be set up in the public accounts and all proceeds from the coins, stamps and lottery would be paid into this account. Funds then would go to Montreal after expenses are deducted.

The federal government has said repeatedly it will not cover any deficit incurred by the Games.

Toronto Symphony Conductor Is Dead

TORONTO (CP) — Czechoslovakian conductor Karel Anceri, the man who believed the Toronto Symphony could become a great orchestra and worked to achieve that goal, died unexpectedly Tuesday morning at the age of 65.

The famed conductor who came to Toronto in 1968 had been in hospital for two weeks, for what were stated to be tests.

He had been seriously ill during the season, and missed several concerts because of hepatitis. He had been a diabetic for many years and also suffered from a liver ailment.

The symphony now must find a noted conductor to take over the 30 concerts he was to have led next season.

The symphony's European tour, scheduled for next spring, might also be cancelled as a result of the death.

Board to Study Exports of Gas

OTTAWA (CP) — The National Energy Board will reopen hearings today on an application by Dome Petroleum Ltd. which wants to export 139 million barrels of liquid ethane to the United States.

At the same time the board is to consider anew whether Canadian reserves are sufficient to allow increased exports of natural gas.

In November, 1971, the board rejected an application for additional natural gas exports on the grounds that reserves were not adequate.

To arrive at Canadian needs, the board uses a formula of 25 times Canadian needs four years in the future.

A key question at the hearings is whether ethane should be included in calculations of natural gas supplies. If the answer is yes, then the Dome application will depend on whether the board is satified there is a sufficient reserve of natural gas for home consumption to permit additional exports.

Ethane is extracted from natural gas and its derivatives are used for a variety of purposes, such as film, paint, flooring and furniture.

Dome plans to build an ethylene plant at Fort Saskatchewan, about 20 miles northeast of Edmonton, along with a twin pipeline system running 2,000 miles from Edmonton through Windsor to Sarnia, Ont.

Total investment, says Dome, will be about $350 million. The exports of ethane and propane to be carried are valued at about $1 billion.

The board began hearing the original Dome application in January, 1972, but since then Dome has altered its proposals.

At the January hearings Dome argued strenuously that ethane is a separate substance from natural gas

Questionnaires Planned On Effects of Tax Cuts

OTTAWA (CP) — The government will rely largely on questionnaires and interviews to monitor the effect of its planned tax cut for manufacturing and processing industries, Finance Minister John Turner said Tuesday night.

He told the Commons 1,000 companies will receive questionnaires and interviews will be held with spokesmen for the 200 largest plus representatives of 25 companies in each of the medium and small categories.

Quebec Hasn't Asked For Visit by Queen

OTTAWA (CP) — The Queen has not been invited to visit Quebec "for the past few years, "Prime Minister Trudeau said Tuesday in the Commons.

Mr. Trudeau told Social Credit Leader Real Caouette the Quebec government has not asked the federal government to invite the Queen to the province, as have other povince in the last several years.

Anti-monarchist demonstrations and riots plagued the Queen's last visit to Quebec in 1964.

On her current trip she visited Prince Edward Island during that province's centennial celebrations following the provincial government's invitation extended through the federal government, said Mr. Trudeau.

As well, the Ontario government asked that she be invited to that province for the six-day visit she completed there last week.

The Queen is o visit Saskatchewan and Alberta this week as part of the RCMP centennial celebratons.

North Dislikes Tourism Role

OTTAWA (CP) — Proposals in a government report on economic expansion would turn Northern Ontario into "a giant hot dog stand" for the people of southern Ontario, John Rodriguez (NDP—Nickel Belt) said Tuesday night.

He told the Commons the study, tabled in the Commons Friday, was "a nothing report."

The study suggested Northern Ontario should concentrate on tourism and the service industries. Mr. Rodriguez said the report was obviously written by people who had never set foot in Northern Ontario.

ONTARIO HOUSING CORPORATION

LOTS FOR BUILDERS

TOWN OF TRENTON

Ontario Housing Corporation offers to builders on a lease basis seven parcels of serviced building lots for the construction of 103 detached houses in the Town of Trenton.

Proposals are invited from builders interested in leasing this land for the purpose of building houses for sale under Ontario Housing Corporation's Home Ownership Made Easy (H.O.M.E.) Plan.

The lots are located in the Burttdale Subdivision in the north east section of Trenton at Seneca Drive and Reid Street.

"Proposal Packages" may be picked up at OHC's Marketing Branch, 60 Bloor Street West, 3rd Floor, Toronto, the municipal offices, Town of Trenton, or J. D. Lee Engineering Limited, 1155 Division Street, Kingston, Ontario.

Proposals will be received by OHC's Managing Director up to 2:00 p.m., July 31, 1973 at 101 Bloor Street West, Toronto M5S 1P8.

ANOTHER **H.O.M.E.** COMMUNITY
DEVELOPED BY
ONTARIO HOUSING CORPORATION
AN AGENCY OF
THE PROVINCE OF ONTARIO
IN CO-OPERATION WITH THE
GOVERNMENT OF CANADA

GROUP OF MEN'S QUALITY SUITS Reg. to $125.00 .... 79.95
BURKE'S OF BELLEVILLE

GROUP OF MEN'S SPORT JACKETS Some Blazers Included. Reg. & Talls. Reg. to $89.95 ..... 49.95 up
BURKE'S OF BELLEVILLE

YOUNG MEN'S DRESS JEANS Reg. to $14.99 .... 7.50
BURKE'S OF BELLEVILLE

MEN'S END OF THE LINE SHOES & SANDALS $6.77 and $7.77
AGNEW SURPASS SHOES

WOMEN'S END OF THE LINE SHOES Final Reduction $4.77 and $6.77
AGNEW SURPASS SHOES

Children's end of the line SHOES Good selection 2.77
AGNEW SURPASS SHOES

4 COFFEE MUGS And Matching MUG TREE .. 2.95
COLES JEWELLERS

Individual Crystal Salt & Pepper Shakers .. 47¢
COLES JEWELLERS

Multi-Purpose Decorator Decanters .... 93¢ ea
COLES JEWELLERS

Double Hibatchi 4.44
WOOLWORTH'S

Lawn Chairs .... 2.99 ea.
WOOLWORTH'S

Styrofoam Coolers ...... 77¢ ea
WOOLWORTH'S

Kodak A20-R Pocket Instamatic Camera Outfit Sugg. List $36.75 ...... 25.95
TAMBLYN'S

JOHNSON'S BABY OIL 9-oz. con. .... 87¢
TAMBLYN'S

COPPERTONE OIL OR LOTION 4-oz. cont. .... 99¢
TAMBLYN'S

JANE PARKER Cherry Pie 65¢
A & P W.E.O.

Banquet Cream Pie 14-oz. 5 Flavors .... 39¢
A & P W.E.O.

Apple Sauce 14-oz. size ... 4 for 88¢
A & P W.E.O.

LADIES' CORK SOLE WHITE SANDALS Reg. $11.00 .... 6.00
MAHER SHOES

Cox Pt-19 Ready to Fly AEROPLANES Reg. $19.95 .... 12.75 ea.
RON'S HOBBY & SPORTS

Single 10"x10" Hibatchi 3.99
WESTERN TIRE

BONUS '73
BIG 3 DAY
THURSDAY, FRIDAY, SATURDAY
$AVING$
THESE AND MANY MORE NON-ADVERTISED SPECIALS FROM PARTICIPATING STORES
SHOP EARLY FOR THE BEST SELECTION
YOU'LL ENJOY THE SUMMERTIME ATMOSPHERE OF BELLEVILLE PLAZA
BELLEVILLE Plaza SHOPPING CENTRE
Access from Dundas St East (Highway 2) & Bridge St. East

SUMMER STRAW HAND BAGS Reg. 8.00 .... 2.00
MAHER SHOES

SERIES 5 CRAFTMASTER Reg. $7.80 .... 4.75
RON'S HOBBY & SPORTS

PORTABLE FAN 2 Speed - 20" 5 fin plastic blades 18.88
WESTERN TIRE

Aquariums
5½ Gal. Jr. Starter Kit .... $ 9.99
10 Gal. Sr. Starter Kit $18.99
FISH 'N CRITTERS

2 Free Gerbils WITH THE PURCHASE OF ANY CAGE OVER $9.00
FISH 'N CRITTERS

Men's Brown & Black DRESS SHOES Reg. $13.00 .... 10.40
MAHER SHOES

ROYAL ALL VARIETIES 3-OZ. PKG. JELLY POWDERS .... 8¢
DOMINION STORES

5 VARIETIES 48-OZ. TINS HAWAIIAN PUNCH .... 25¢
DOMINION STORES

ROYALE 2 PLY PAPER TOWELS ...... 2 for 39¢
DOMINION STORES

WILKINSON SWORD BLADES 5 to pkg. Reg. 49c .... 35¢
FAMILY FAIR

MEN'S FRUIT OF THE LOOM SHORTS & TOPS Reg. $1.00 ea. 3 for $2.00
FAMILY FAIR

Ready to go Sets MODEL RAILROADS Reg. $29.95 .... 21.00
RON'S HOBBY & SPORTS

SHOP LIGHT 12" cord, heavy duty vinyl covered, handle with switch, reflector guard, hang up hook, flip open cage 1.99
WESTERN TIRE

Garbage Bags of 10 .... 89¢
FAMILY FAIR

Collapsible Animal Carrying Cage Reg. $18.99 .... 15.99
FISH 'N CRITTERS

French Magazine Changing Becoming More Feminist

MONTREAL (CP) — Five months as editor of the French version of Chatelaine magazine and "now I have to say I'm a feminist, after thirty-seven years of saying I was not," Francine Monpetit said in an interview.

"My husband totally supported me in my work. I couldn't imagine what it was these women were excited about. Now with this work, I am reading letters from Quebec women about their reality."

Quebec women are not officially feminists and tend to cling to their bias about the kind of marriage and relationships with their children they think they must have, she said.

So French Chatelaine is becoming more feminist.

"We are asking women to look at their lives and see if they could not have something better."

French Chatelaine, which has a readership of 800,000 in the province, is an offspring of English Chatelaine published in Toronto and once a month, Mrs. Monpetit and her colleagues go there for meetings "with the people who have the last word."

"The Chatelaine people have been fantastic. It's an exchange. We are very visual in Quebec. We have things to say about furniture, food, fashion, color."

While French Chatelaine has always taken translated material and much of the art work from the English version for budget reasons, "now English Chatelaine is going to take more from us, not just the specific Quebec products but also more of our approach. The Latin touch really."

Mrs. Monpetit said Quebec women are also concerned about how they look and this makes beauty a big business in the province.

"Much more than just getting their hair done regularly, they exercise, have facials, body massages. They want to know the latest news about makeup colors."

She said she wished she was able to say the same for Quebec men who have "no sense of gallantry."

The Quebec men don't quite know how to react to career women because basically they are afraid, she said. "In France the men are not afraid of any woman—no matter how formidable she is in other respects, she is always a woman."

Quebec Women Not Feminists — Francine Monpetit, editor of the French version of Chatelaine Magazine, says she is now a feminist. Quebec women are not officially feminists and tend to cling to their bias about the kind of marriage and relationships with their children, she said. (CP Photo)

Successful Living

If This Mum Lost Weight She'd Be Helping Others

Dear Doris: I am 24, married and have three daughters I weigh 195 pounds and am only five-foot-two. When things get hectic I find myself snacking from the fridge to calm my nerves.

Although I have started a reducing program, I am in need of all the moral support I can get, since losing weight is so much easier said than done. — Good Intentions

Dear Good: You need somebody to talk to you like a Dutch uncle. I'll be your Dutch aunt!

For one thing, you imperil not just your own future but that of your little girls and your husband, when you allow your body to expand to such a size. You tire yourself needlessly daily; you put a terrific strain on your heart, not only through the weight you carry around but also through the cholesterol which we are told settles in your arteries from the extra fat.

At your present rate you will continue putting on weight and making life harder for everybody. The long range effect of nibbling is to create more anxiety.

Get a full-length mirror; and take a good look at yourself every morning. Find a picture of a slender, beautiful movie actress — and put it up where you can see it all the time. In the kitchen put labels with a large printed "NO" right on top of your favorite snacks.

Keep a supply of low-calorie nibble - food handy-carrot sticks, celery, apples. When you are hungry, drink a long glass of water. Eat smaller meals; never take a second helping.

I am sending you my Simple Reducing Diet also the Low - Calorie Menus and Recipes for the 40 cents and a stamped envelope which you enclosed. Expect to lose no more than two or three pounds a week; realize that by doing it slowly you are developing better permanent eating habits. Promise yourself a new dress when you have lost 25 pounds.

When you achieve this much write to me again, reporting what you have managed to do so that your achievement will help others.

This is an order — so get busy!

Dear Doris: There is talk now of legalizing certain drugs partly on the grounds that they are no more harmful than overdrinking alcohol, etc. But when young people experiment with drugs the farthest thought from their minds is their future children. Perhaps they might be interested to know the effects on their babies they may hope to have some day.

I would like to quote from Common Sense Pre-Natal Care by Steward-Burton: "Alcohol in moderation is not medically forbidden, but remember your calories . . . a heavy smoker is apt to have a smaller baby, and the hazards of a premature birth are increased . . .

"Drugs of the psychotrophic type must definitely be avoided during your pregnancy. While the effects of these are as yet incompletely known, the drugs are harmful to you physical and mental health, and to you baby. Babies born to mothers taking heroin are addicted at birth, and may die from unrecognized withdrawal symptoms.

"Other drugs of the LSD type can reveal previously compensated psychoses in the mother, who may then remain permanently psychotic. Marijuana is definitely harmful, for it distorts the mental and perceptual processes."

So before you start a bad habit, think of that future baby you may cause to die or be mentally or physically deformed. I'm sure most hooked users will not be able to refrain from drugs during pregnancy, so stop before you start. — Child Lover

Dear Child Lover: You are saying that drug users — who mostly do it for kicks — may not even dream of what they are letting themselves and their unborn children in for. Peculiar, isn't it?

How difficult it is to learn from someone else's experience; or from the statement of an expert! Perhaps Stewart-ed readers.

Doris has studied human behavior and can shed light on your dilemma. Write to her, in care of this newspaper, enclosing a stamped - self-addressed envelope for private reply.

by Alice Brooks

New! Lacy Twins

Newest, now — trim set in pretty flower pattern stitch!

Lacy twins top skirts, pants, dresses! Crochet V-neck pullover plus vest of heavy (8 cord) mercerized cotton. Pattern 7157: directions, sizes 8-18 included.

Seventy - five cents for each pattern — cash, cheque or money order. Add 15 cents for each pattern for first-class mailing and special handling — to Alice Brooks, care of The Intelligencer, Needlecraft Dept., 60 Progress Ave., Scarborough, Ontario, M1T 4P7. Ontario residents add 5c sales tax. Print plainly Pattern Number, Name, Address.

Totally New 1973 Needlecraft Catalog crammed with knit, crochet styles, crafts. 150 designs, Free patterns. 75c. New! Instat Money Book. Learn to make extra dollars from your crafts $1.00

Instant Macrame Book	$1.00
Hairpin Crochet Book ..	$1.00
Instant Croche tBook ..	$1.00
Instant Gif tBook	$1.00
Complete Afghans Book	$1.00
16 Jiffy Rugs Book	60c
12 Prize Afghan Book ..	60c
Quilt Book 1—16 patterns	60c
Museum Quilt Book 2	60c
15 Quilts for Today Book	60c

Teacher Began In One Room

EDMONTON (CP) — When Bessie McAvoy stepped into her first one-room schoolhouse 47 years ago, she was barely 17 years old and newly-graduated from the Calgary Normal school.

She says she was too young to be afraid of the job she had taken. Not only was she responsible for moulding more than 50 young minds, but she was also to be janitor, fireman and school engineer.

Her career, which ends this year, has seen the emphasis of education change over the years. She began at a time when teachers were expected to be able to teach any subject in any grade and is retiring at a time when specialization is the major emphasis.

She has changed with those times—from the days of the one-room schoolhouse to her position as home economics specialist. Miss McAvoy became supervisor of home economics for the Edmonton public school system in 1964.

When she began teaching, one had to be 17 years old and have one year of normal school. Now, a minimum of three years university is needed.

Miss McAvoy, who holds a bachelor of arts degree, a bachelor of education and a master of education, said all her degrees were obtained during summer breaks and after school.

"I was going to take a year off in 1943, to go back to school.

"But the war was on and we had been given an extra month's holiday in September so the boys could help get the harvest in. I took a job in aircraft repair and didn't manage to take the year off."

She started her career teaching physical education—"a hard game"—but decided to switch as she became older.

"I could see myself at about 50, having to start teaching English and social studies, so I took an interest in home economics. I've always been good at sewing."

Miss McAvoy joined the public school system in 1930 and taught at 10 Edmonton schools. One of her students, Lou Hyndman, now is education minister. He took home economics for six weeks as part of a program where boys and girls switched their home economics and shop options.

"I would say the majority of the kids I had were good ones.

"You could get the occasional bad one, but on the whole they were good."

The students, like the education system, have changed.

"I'm sure they're a lot more mature at 17 nowadays than we were," she said. "They have more freedom in the classroom."

A Note About Social News

If you've social news — engagements, weddings, at home notices, graduations — to share with your neighbors, The Intelligencer's Women's Department would be happy to assist you. Come in or call 962-9171 about social news from 8.30 a.m. to 2 p.m.

Marriages Blamed

TEL AVIV (AP) — Housing Minister Zeev Sharef maintained that a marriage boom was partly to blame for a shortage of government subsidized inexpensive housing. He said marriages increased from 16,000 in 1967 to 21,000 in 1971.

Ann Landers

Punch Spiked; Bride's Mother Furious

Dear Ann Landers: Our daughter was married in a beautiful, intimate home ceremony. There were only 40 people present, 20 relatives from our side and 20 from the groom's side. Something occured which spoiled the day for me, and now I'd like to know if I behaved properly.

My husband and I belong to a religous sect that does not permit the use of alcohol. Our daughter knew this when she asked to have the wedding at home. It was agreed that we would serve fruit punch. She let us know that her future in-laws were not very pleased.

Immediately after the ceremony I saw the father of the groom pour a bottle of gin or vodka into the punch bowl. I was shocked but said nothing because I didn't want to create a scene. I knew my husband would be furious.

None of the guests let on but I strongly suspect some of them were aware that there was more than fruit punch in that bowl. Later that evening I told my husband what had happened. He was boiling mad—said I should have dumped out the punch at once and served soda pop. What is your opinion? Am I—Guilty Or Not?

Dear G.O.N.: I say your restraint was admirable. Had you done as your husband suggested it might have ruined the day for your daughter and her husband. This way, it only ruined yours. Incidentally, the groom's father sounds like a clod. I hope he lives in another town.

Dear Ann Landers: I applied for and got a job I have been wanting for a long time. The personnel director asked me when I applied if I knew of someone who might qualify for another job in the company. I recommended a dear friend.

This friend went down and took the tests and phoned me that evening to say she was sure she had done very well. Last Tuesday I received word that the position I wanted was mine. My friend did not receive a call. The following day the personnel director informed her by telephone that she did not get the job. My friend immediately called me and said she was awfully disappointed—and asked, "How are you taking your letdown?" I told her I had been hired. Her response was—"oh?" Fifteen minutes later she called back to say I was some lousy friend for taking the job I had encouraged her to apply for. I told her she was mistaken.

Her attitude depressed me so that I contacted the personnel director and asked her to please call my friend and explain, which she did. The girl was still sure I double-crossed her. I then asked the personnel director if she would do me a special favor and drop my friend a note, making it clear that we had applied for totally different jobs. That lovely woman wrote her a detailed letter and sent me a copy. My friend returned her letter to me, and written across it in red crayon was, "I don't believe either of you." What can I do now, Ann?—Sick At Heart

Dear Heart: Well, you could kill yourself, but I don't think it would be worth it. I can't understand why anyone would consider such an obstinate, small-minded, ungenerous person a "dear friend." With a little luck you might not hear from her again.

Medicated Vapor Spray Pulled off the Market

WASHINGTON (AP) — The United States government and the maker of Pertussin medicated vaporizer announced signed to be sprayed into the product off the market while officials study the death of an Ohio child.

The Food and Drug Administration (FDA) said it also is studying the formulation of 22 other aerosol products for possible hazards, including breath fresheners and any other product sold in aerosol form de- is trichloroethane, used as a mouth of lungs.

An FDA spokesman said the suspect ingredient in Pertussin solvent for the ingredients and to reduce the pressure of propellant gases. The chemical has been shown to induce heart irregularities.

The FDA recommended that anyone with a can of Pertussin medicated vaporizer spray return it or destroy it.

Pertussin medicated vaporizer is marketed by Cheseborough-Ponds Inc., and labelled for temporary relief of nasal congestion.

The FDA said 18 deaths have been linked to the Pertussin medicated spray. Seventeen were due to what the FDA called misuse, but a five-year-old Cleveland girl was found dead in her bed April 18 after her room had been sprayed.

The girl's death "occurred under conditions of use that FDA does not at this time consider to be abuse or gross misuse," the agency announcement said.

The label on a can of the vaporizer reads, "Simply press . . . and Pertussin medicated vapors instantly fill the room." The directions say to "spray 6-8 seconds for the average room. Repeat as often as desired. . . . Spray pillows and sheets very lightly 2-3 seconds."

Slick Trick

• As soon as a large bottle of perfume is opened, prevent evaporation, which both wastes the perfume and changes its scent. Fill a small bottle for immediate use, and seal the large bottle with paraffin. Keep the bottles away from windows as light also changes perfume's condition.

First in Fashion

Rachael's

Tops in Taste

Summer Clearance SALE

STARTED TUESDAY, JULY 3rd

OPEN THIS WEDNESDAY AFTERNOON ONLY FOR THE SALE.

311 Front St.

Rachael's

Phone 962-1975

McNabb's house of vogue
254 front st. belleville

SEMI ANNUAL

SALE

25% to 50% Off!

DRESSES – COATS – SUITS – SPORTSWEAR – SWIMWEAR ETC.

100 ONLY! DRESSES

SELECTED GROUP!

30.00 ea.

OPEN
9 A.M. TO 5:30 P.M. DAILY
INCLUDING WEDNESDAYS
FRIDAY NIGHTS TO 9

McNabb's house of vogue
254 front st. belleville

BLACK'S MEAT MARKET LTD.

286 FRONT STREET – WHOLESALE PRICES

OPEN WEDNESDAY 'TIL 5.30 P.M.
THURSDAY & FRIDAY 'TIL 9.00 P.M.

'SHOP AND SAVE' ON MEAT

TOP ROUND STEAKS ...... 1.48 lb.
EYE OF ROUND ROAST ... 1.59 lb.

BONELESS Rump Roast .. lb. 1.33	BLADE BONE REMOVED Short Rib Roast lb. 95c
Blade Steaks .. lb. 98c	PRIME RIB STEAKS .... lb. 1.29
FRESH CHICKEN LEG QUARTERS BREAST QUARTERS 73c lb	McQUAIDES MEAT PIES 3 for $1
PURE BEEF (OVER 2 LB. PK.) HAMBURG ..... lb. 89c	FRESH GROUND (OVER 3 LB. PK.) CHUCK .... lb. 99c
FRESH PORK Shoulder Roast .. lb. 69c	FRESH SHOULDER PORK CHOPS .. lb. 88c
SWIFT'S WIENERS ...... lb. 69c	SWIFT'S Cottage Rolls ... lb. 95c
BURNS SWEETHEART HAMS 99c lb.	SWIFTS BONELESS Cooked Hams .. lb. 1.29
SIDES OF BEEF .. lb. 85c	BEEF HINDS ... lb. 99c

CUT — WRAPPED — FROZEN AND DELIVERED

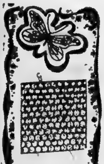

FURNACE FILTER
Available at
Whites
Dominion Hardware
230 FRONT ST.
962-4555

Judy Sisson, Urban-Rural Exchange Co-ordinator

Youth Change Places

Judy Sisson heads a youth movement.

Through careful matching of rural and urban families and their teen-aged children, she moves city youth to the country and country youth to the city for a two-week exchange visit.

Through the co-operation of the Extension and Home Economics Branches of the Ontario Ministry of Agriculture and Food, a child may live on the farm for a week, then return to the city for the next week with her farm friend.

This program which starts it's third summer exchange July 4 is purposed to promote a better understanding between city and rural pea, le.

Youth Exchangers also better understand their own environment in which they live. They realize similarities and differences, advantages and disadvantages and why's and how's of each situation in city or country.

And it's another way of making new friends.

Judy, co-ordinator of the Urban-Exchange Program in Napanee, said many families and children continue their correspondence throughout the years following urban-exchange visits.

Programs begin, July 4, July 18, August 1 and August 15.

Exchangers are "matched" with rural exchangees of similar age, sex and interests.

Judy says she spends most of her time arranging interviews by phone with exchange students (her area covers Lennox-Addington and Hastings County); and driving exchanges to their locations then home.

The only charge for urban-rural student exchange visits is $2. This covers transportation.

Another duty of urban-rural program co-ordinator is to match exchange students, visit host farms, and arrange orientation sessions that include showing students films on farm safety, suggesting proper clothing to bring and describing the rural family.

Unfortunate part, not every applicant can be accepted. It is the "matching" process of personalities which decides acceptance of exchange applicants.

Summer 1973 objective is 1,000 urban youth placed on farms for one week and 200 rural youth hosted in the city.

In past, some rural families have taken two children.

"They really want urban children to learn more about their farms," said Judy.

Exchangers and host families are insured by Ministry of Agriculture and Food for accident and liability.

Rural students too busy in summer months at their farm may decide at their convenience when to return to the city for their visit.

Slide Shows by Women's Institutes Illustrate Their New Activities

BANFF, Alta. (CP) — Home movie buffs would have had a heyday at the Tuesday night session of the Federated Women's Institutes of Canada (FWIC) convention here.

Women's Institute members from each of the provinces presented ten-minute programs depicting a new activity carried out by a local group.

They had been told to use any method they wished and although some employed skits, verse or speech, most chose slide shows.

Projects depicted ranged from the restoration and maintenance of an old mill in Pictou County, N.S., to the construction of numerous bluebird houses in Saskatchewan, aimed at preserving bird life.

One Women's Institute group in southwestern Quebec turned its attention to apples, a plentiful commodity in their district, and compiled a cook book of recipes using them.

Tuesday was the day for reviewing the work of FWIC, a rural-based organization interested in betterment of communities.

Earlier, reports from the national convenors of FWIC's five standing committees documented work in the area of handicrafts, safety programs, donations to social welfare agencies, and studies of such things as smoking, drug abuse, venereal disease, and consumer education.

One of the convenors, Jennie McInnes of the organization's committee on agriculture and Canadian industries, discussed the public objection to high food prices, suggesting that some of the people who complain might have their priorities mixted.

"This is a population with a thirst for luxury, but a desire for cheap food," she told delegates.

Food prices have risen considerably but "the increases have not found their way back to the producing farmer."

Later, in an interview, Mrs. McInnes said people complain about the price of meat and milk, products essential to "keeping the body in a good, healthy condition," yet the price of soft drinks and cigarettes continues to increase without drawing public outcry.

Voting at the five-day convention, which continues through Friday, elected Mrs. John McLean of Eureka, N.S., president.

First, Second, Third and Fourth vice-presidents are Mrs. Austin Zoeller of New Hamburg, Ont.; Mrs. Joseph Bielah of Warspite, Alta.; Mrs. Neal of Nackawic, N.B.; and Mrs. Frank Ross of Charlottetown. The convention has drawn about 750 delegates.

Engagement

Mrs. John Walsh of Shannonville is pleased to announce the engagement of her daughter, Theresa Agnes to John Peter Kennelly, son of Mr. and Mrs. Vince Kennelly, Marysville. The marriage will take place July 14, 1973 at 4 p.m. in St. Charles Borromeo Church, Read.

MR. AND MRS. WAYNE WEAGANT

Weagant — Macklem

Rev. Laurie Sutherland married Judith Anne Macklem and Wayne Douglas Weagant June 22 in St. Andrew's Presbyterian Church.

The bride is the daughter of Mr. and Mrs. Thomas Fraser, Belleville. The bridegroom's parents are Mr. and Mrs. Leo Weagant, Oshawa.

Given in marriage by her stepfather, the bride wore a daisy trimmed floor length gown with Elizabethan sleeves. Her sheer train and full length veil, both trimmed with daisies, fell from a daisy headdress. She carried roses.

Mrs. Cathy Haffman, as her sister's matron of honor, chose a high-waisted, flowered nylon sheer crepe over mauve polyester crepe gown. She carried a multicolored nosegay of daisies, 'mums and roses.

Bridesmaid Sue Shurtleff and junior bridesmaid, Angela Cannon, niece of the bridegroom, were dressed the same as the matron of honor.

Dayna Galloway, niece of bridegroom, as the flowergirl wore a flocked pink nylon sheer organza gown and carried a basket of daisies, mums and baby's breath.

Best man was Gary Weagant, brother of the bridegroom.

Richard LaRue and Todd Cannon, nephew of the bridegroom ushered guests.

A reception followed at Upper Madrid Room, Sun Valley Motor Inn.

Following a wedding trip to northern points, Mr. and Mrs. Weagant will reside at 55 Nonquon Road, Apt. No. 602, Oshawa, Ontario.

Drink Your Fruit

A glass of orange juice isn't the only way to drink your daily allotment of fruit. Try Iced Cherry Soup for a special dinner or banana milkshakes for the kids.

Iced Cherry Soup is a surprising, delightful start for a spring - summer dinner. It has a refreshing taste, a pleasing appearance as well as a smooth texture. Ontario black sweet cherries, one every one's favorite dessert, will become a new experience when served as a soup. The recipe is short; it's the combination that makes it so ice cold. Just remember to always add the cherry mixture to the cream, while stirring, to prevent possible curdling.

Iced Cherry Soup

- 2 tins (14 ounces each) pitted Ontario Black Sweet Cherries
- ½ cup sugar
- 1 cinnamon stick
- 2 ice cubes
- 1 cup dry Ontario Burgundy wine
- ¼ cup whipping cream

Bring cherries, sugar and cinnamon stick to a boil. Reduce heat and simmer for 15 minutes. Remove cinnamon stick. Add ice cubes and wine. Chill well. Just before serving, slowly add mixture to cream, stirring constantly. Serve in chilled clear glass bowls, or in shrimp cocktail dishes.

Makes 4½ cups or 6 (6-ounce serving) soup.

Banana Snack Shake

one-third cup nonfat dry milk powder
⅓ cup ice water
1 ripe banana
2 tsp. sugar
¼ tsp. vanilla
4 ice cubes

Measure dry milk powder and ice water into container of electric blender. Cover and process at low speed until well mixed. Peel banana and cut into chunks; add to blender container with sugar and vanilla. Cover and process until smooth. Add ice cubes and process at high speed until melted. Yield: 2 servings.

Winter— A Shock!

Rosemary Downs and Debbie Charlette, two visitors from Australia told Rethersville Women's Institute members and their 4H Girls Homemaking Club that their first Canadian winter was "a bit of a shock" to them.

The girls were describing their homes in Bundaberg, Queensland at the institute's June meet held in Albury Community Centre.

"Accessories" for the Bedroom", - 4H Girls project was explained by Mrs. Lora McDonald. For this project, the girls had to make either a bedspread or three smaller items, such as waste baskets, cushions or dresser scarves.

EATON'S IN STORE July 5, 6, 7

WAREHOUSE CLEARANCE

Assorted Room Size Rugs and Linoleums
SOME DAMAGED — UP TO
⅓ OFF

VIKING 15 CUBIC FOOT
FROST FREE REFRIGERATOR
Freezer holds approximately 144 lbs. Temperature regulator in each section. One each in coppertone, gold and avocado.
Reg. $449.95
Clearance Price 309.95

Viking 30" Range
Features: Removable oven door for easy cleaning. Infinite heat switches for all four surface elements. Also has a rotisserie and clock controls.
One Only, Reg. 234.95
Clearance Price 209.95

VIKING AUTOMATIC WASHER
Single speed, two cycle timer dial. 16 lb. tub. Here's a chance to go automatic economically.
Three Only.
Reg. 249.95
Clearance Price 224.95

VIKING AUTOMATIC DRYER
Push a button for your fabric load. Features an inside drum. Light, cease tamp and five push buttons. End your wash day hang ups at a low clean price.
Two Only, Reg. 209.95
Clearance Price 179.95

Assorted Table Lamps And Light Fixtures
UP TO
⅓ OFF

VIKING 15 CUBIC FOOT DELUXE
FROST FREE FRIDGE
Features: Butter conditioner, fully adjustable cantilever shelving, separate meat keeper. A beautiful fridge at a great price. One in Red, one in Avocado.
Reg. 499.95
Clearance Price 349.95

MOFFAT 30" GOLD RANGE
Features: Removable oven door and rotisserie plus meat probe, surface elements remove for easy cleaning. Backguard light lets you see your work.
One Only, Reg. 284.95
Clearance Price 234.95

20" TABLE MODEL COLOR TV
Featuring automatic fine tuning plus automatic tint controls. Fix and sound come on in seconds.
Two Only, Reg. 449.95
Clearance Price 389.95

Gas Powered Mower
20" cut, 2 h.p. air cycle engine. Handle mounted throttle control.
Five Only, Reg. 64.99
Clearance Price 54.99

ASSORTED SCATTER MATS
Ideal for your bedroom or bathroom in various sizes and colors.
UP TO
⅓ OFF

TWIN TUB WASHER - SPIN DRYER
Holds up to 6 lb. load. Suds saver pump lets you reuse the soapy water. Spinner has continuous flow rinsing. One in gold. Two in avocado.
Reg. 239.95
Clearance Price 209.95

Viking Dehumidifier
Removes up to 13 pints daily. Has an automatic humidistat. 11 qt. holding tank for water. In avocado color.
Five Only, Reg. 99.95
Clearance Price 89.95

Viking Auto Washer
18 lb. capacity tub. Two speed, three cycle selection. Low - medium and high water level selector.
Three Only.
Reg. 284.95
Clearance Price 254.95

VIKING 14.8 CUBIC FOOT
CHEST FREEZER
Holds up to 518 lb. Thin wall construction. Fast Freeze Section. Control thermostat adjusts to sub zero temperatures.
Two Only, Reg. 199.95
Clearance Price 184.95

MANY MORE ITEMS ON SALE
AT CLEARANCE PRICES
COME IN AND LOOK AROUND
Personal Shopping
ONLY ON ITEMS ADVERTISED ON THIS PAGE
NO PHONE ORDERS PLEASE.

STORE HOURS
MON. AND TUES. ...., 9:00 a.m. 'til 5:30 p.m.
CLOSED ALL DAY WEDNESDAY
THURS. & FRI. ..... 9:00 a.m. 'til 6:00 p.m.
SATURDAY ..... 9:00 a.m. 'til 5:00 p.m.

EATON'S
210 FRONT STREET
BELLEVILLE

Polio Threat Being Ignored

OTTAWA (CP) — "It's remarkable what short memories people have. Polio was a killer—and it could be again. There's no excuse for not seeking protection through the immunization programs."

So said Dr. John W. Davies, chief of epidemiology for the federal health department.

He was commenting on reports from the United States Monday that only two out of three children in the one-to-four age group in that country have adequate protection against poliomyelitis—a disease that less than 15 years ago was crippling hundreds of children.

U.S. figures showed only 63 per cent of American children age one-to-four were adequately protected compared with 74 per cent a few years ago.

But a cross-Canada survey by The Canadian Press shows that the downward trend in seeking protection is apparent in parts of Canada as well.

In British Columbia, for example, a survey by the provincial health department showed only 63.9 per cent of children entering Grade 1 had polio immunization that was up to date. This was down from 80.1 per cent in 1965.

New Brunswick health officials estimated about 66 per cent of children age one had received the initial immunization against polio—also called infantile paralysis because of the crippling effects on children who contracted the disease.

They said there had been a drop in immunization because parents no longer were worried about the threat of polio—and the department was "concerned."

Saskatchewan health officials also reported concern over public apathy in light of the relatively few cases of polio. Three cases occurred in the province last year.

Quebec, Ontario and Alberta had no estimates for numbers of babies being immunized, and the remaining four provinces estimated about 80 to 90 per cent of one-year-olds were protected.

Polio vaccine usually is given to babies about the third month, with three doses having been given by age six or seven months, Dr. Davies said. A booster dose is required at age 15 to 18 months, then again when the child enters school.

One of the reasons for the lack of concern over polio is the great drop in the numbers of cases, Dr. Davies said. There have been only one-to-four cases a year in the last few years, down from 909 cases in 1960.

There were 83 deaths from polio in 1960.

"But the polio virus germ still is present," he added in an interview. "We've almost eradicated the disease—but the germs are still there.

"There's no excuse for parents not seeking protection."

The vaccine is free and the provinces run clinics where the immunization will be done as well, he said. Family doctors also will give the vaccine.

Polio vaccine was discovered by Dr. Jonas Salk of the U.S. in 1953 and introduced in immunization programs in Canada in 1955.

The oral vaccine, discovered by Dr. Albert Sabin of the U.S. in 1955, was first licensed for use in Canada in March 1962—by which time about 70 per cent of Canadians under age 40 had received immunization with the Salk vaccine.

Phone Call Dates Vital to Inquiry

TORONTO (CP) — The dates in 1972 when telephone calls and meetings took place between key figures have become of paramount importance at hearings of the legislature select committee ino the awarding of the contract for Ontario Hydro's new headquarters building here.

In an effort to pinpoint some of these dates, John Cronyn and E. J. Smith, both of London, Ont., were recalled to testify Tuesday.

Mr. Smith is president of Ellis-Don., one of three construction firms which failed in their bid to obtain the Hydro contract, awarded last Nov. 1 to Canada Square Corp. Ltd. of Toronto.

The committee also said it plans to call as witnesses James D. Fleck, chief executive officer to Premier Davis, and Joe Barnicke, a Toronto real estate man.

Mr. Cronyn testified earlier that he spoke to Mr. Fleck sometime during the last week of November or the first week of December about the Hydro contract.

Mr. Cronyn said he told Mr. Fleck about Mr. Smith'e unhappiness—concerning the method Hydro awarded the contract and said that "apparently Hydro had done a sloppy job."

Richard Shibley, committee legal counsel, said he talked with Mr. Fleck, who probably will testify today, and Mr. Fleck recalled the date of the meeting with Mr. Cronyn as in the first two weeks of November.

Mr. Cronyn has testified that about Dec. 12 or 14 he made his "famous" telephone call to Mr. Smith.

In that call he told Mr. Smith The Globe and Mail was investigating the Hydro deal and might be calling him. He said he advised Mr. Smith to talk to the newspaper if he was dissatisfied, but, to avoid "conjecture and hearsay."

Mr. Cronyn testified that a letter dated Jyly 14, 1972, he received from Mr. Smith made no impression on him and he destroyed it.

Mr. Smith said in the letter's final paragraph that Joe Barnicke "suggested that I might jeopardize any future dealings with the government if I stirred anything up" on the Hydso job.

Mr. Barnicke is president of the Metro Tpronto Progressive Conservative Businessmen's Association.

In his testimony Tuesday, Mr. Cronyn said that at no time did he attempt to use any influence to assist Mr. Smith in receiving consideration for his Hydro proposal.

He said he felt free to mention Mr. Smith's dissatisfaction to Mr. Fleck late in 1972 because by that time the Hydro contract had been let.

His concern was not for the contract that had been awarded but for the manner in which future contracts would be awarded, said Mr. Cronyn.

delicious Maple Walnut Cookies really good! Dare

Friday the 13th of July could be your lucky day.

To enter the Sunshine and Cycle Contests

All you need to do is send in 3* vinyl liners from caps of Coca-Cola with this entry form.

ENTRY FORM

Name
Address
City Province Postal Code

PLEASE CIRCLE THE CONTEST NO. YOU ARE ENTERING. THERE ARE ONLY TWO CONTESTS REMAINING: No. 4 JULY 13/73 No. 5 JULY 27/73

EACH SELECTED ENTRANT, IN ORDER TO WIN, MUST FIRST CORRECTLY ANSWER AN ARITHMETICAL SKILL-TESTING QUESTION BY MAIL. FINAL CONTEST CLOSING DATE JULY 27, 1973.

In each of the remaining Sunshine and Cycle Contests 50 people across Canada will win trips for two to the Nassau Beach Hotel via Air Canada, and 600 others will win CCM 5-speed bicycles.

*Contest Rules:

1. To enter, print your name and address on the entry form or on a plain 3" x 5" piece of paper, and mail together with the following: three vinyl liners from bottles of Coke, or three pull tabs from cans of Coke, or the advertisement "Enjoy Coca-Cola" cut from three paper serving cups, or three original hand-drawn facsimiles not mechanically reproduced (or any combination of the above) to:

Coca-Cola Ltd.,
174 Sidney Street,
Belleville, Ont., K8N 5B5

2. There are five contests with the following closing dates: No. 1—June 1; No. 2—June 15; No. 3—June 29; No. 4—July 13; No. 5—July 27, 1973. You may enter as often and as many of the five contests as you wish, mailing each entry separately. THE ENVELOPE CONTAINING EACH ENTRY MUST SHOW THE CONTEST NO. YOU ARE ENTERING ON THE LOWER LEFT CORNER. ENTRIES TO BE ELIGIBLE MUST BE RECEIVED BY MIDNIGHT OF THE CLOSING DATE OF THE CONTEST NO. YOU HAVE ENTERED.

3. A total of 250 trip prizes and 3,000 prizes of a C.C.M. Grand Sports 5 Speed Bicycle (unassembled) are to be awarded. Contestants' names will be selected at random in such manner as to award after EACH of the five contest closing dates 50 trips and 600 bicycles on a regional basis as follows: BRITISH COLUMBIA, YUKON and NORTHWEST TERRITORIES: 5 trips and 37 bicycles. ALBERTA, SASKATCHEWAN, MANITOBA: 8 trips and 89 bicycles. ONTARIO: 18 trips and 239 bicycles. PROVINCE OF QUEBEC: 14 trips and 187 bicycles. ATLANTIC PROVINCES: 5 trips and 48 bicycles.

4. Each trip prize consists of a return trip for two via Air Canada from any city in Canada regularly served by Air Canada to Nassau, Bahamas: 6 nights and 7 days at the Nassau Beach Hotel (including breakfast and dinner—M.A.P.) Trip winners must provide their own transportation to and from their homes and to and from the nearest commercial airport serviced by Air Canada. Trips must be taken before October 14, 1974 on a space available basis. Trip prize winners agree to accept all responsibility for travel clearances, i.e. passports, vaccinations, etc. Only one trip prize per family. All prizes in the five contests will be awarded, and must be accepted as awarded—no substitution.

5. Selections will be made from entries received for each contest on a regional basis. EACH SELECTED ENTRANT, IN ORDER TO WIN, MUST FIRST CORRECTLY ANSWER AN ARITHMETICAL SKILL-TESTING QUESTION BY MAIL. No responsibility will be taken for lost, misdirected or delayed mail. All entries become the property of Coca Cola Ltd., which will not enter into any communication except with selected entrants. Coca Cola Ltd. may use winners' names in any advertising or publicity. Decisions of judges are final.

6. Contest is open to all residents of Canada, except the employees and their immediate families of Coca Cola Ltd., its Contract Bottlers, its advertising agency and the contest judging organization. By entering, each entrant agrees to abide by these rules and decisions of the judges. All contests subject to all applicable Federal and Provincial statutes and regulations.

7. For list of trip winners, send self-addressed, stamped envelope within 6 months of final contest closing date to:
Trip Winners—Coca Cola Ltd. Contest, Box 2198, Toronto, Ontario M5W 1H1
Do not include this request with your entry.

It's the real thing. Coke. Coca-Cola

Both Coca-Cola and Coke are registered trade marks which identify only the product of Coca-Cola Ltd.

family fair

4 BIG DAYS STARTS TODAY! THURSDAY, FRIDAY SATURDAY

'BEST BUYS' FOR A LOT LESS IN THE GREAT HOLIDAY FAIR DAYS

CHARGEX

MEN'S ASS'T PERMANENT PRESS WALKING SHORTS $3. EA. OUR REG. LOW PRICE $3.57 Easy-care polyester/cotton blend. Sizes 30-40.

LADIES' STRETCHY NYLON BODY SHIRTS $1.88 EA. OUR REG. LOW PRICE $2.99 Allunng backless halter style. Snap crotch. S.M.L.

BALLOON BUSTERS

BOYS' TANK TOPS 77¢ EA. OUR REG. LOW PRICE $1.00 Lively prints on lightweight cotton. S.M.L.

GIRLS' CLEARANCE OF QUALITY SUMMER TOPS $1.47 EA. Compare at $2.98-$3.49 Halters, midriff tops and lots more! Sizes 7-14.

GIRLS' 1 AND 2-PIECE SWIMSUITS $1.99 EA. OUR REG. LOW PRICE $2.66 Splashy styles in long-wearing nylon knits. 8-14.

MEN'S SHORT SLEEVE PRINT SHIRTS $1.94 EA. OUR REG. LOW PRICE $2.77 Cool nylon-polyester fabric in many shades. S.M.L.

LADIES' PANT TOPS $2. EA. OUR REG. PRICES $2.44 & $3.77 Short sleeve & sleeveless styles in prints & solids.

TODDLER'S. ASS'T EASY-CARE SUMMER SHORTS 66¢ EA. OUR REG. LOW PRICE 87¢ & 99¢ Lots of styles, fabrics & colours. Sizes 2-3X.

GIRLS' EASY-CARE PULL-ON PLAY SHORTS 66¢ EA. OUR REG. LOW PRICES 88¢ & $1.27 Cute cotton prints, solid & patterned nylon knits. 3-6X.

MEN'S ASS'T. LIGHTWEIGHT NYLON T-SHIRTS $1.77 EA. OUR REG. LOW PRICE $2.77 Popular crewneck & Wallace Beery styles. S-XL.

BOYS' T-SHIRTS $1.29 EA. OUR REG. LOW PRICE $1.67 Checks! Stripes! Easy-care nylon, short sleeves. S-XL

LADIES' LONG & SHORT-SLEEVE SWEATERS $2 & $3 EA. OUR REG. LOW PRICE TO $8.44 Soft pastels & dark shades in acrylic.

BOYS' SPORTY DRESS SUMMER SHIRTS $1.94 EA. OUR REG. LOW PRICE $2.44 Cool short-sleeve styles in prints & solids 8-16.

BOYS' SWIM TRUNKS $1.49 OUR REG. LOW PRICE $1.99 Splashy prints and solid trunks. S.M.L.

MEN'S ARRAY OF SHORT SLEEVE KNIT T-SHIRTS $3. EA. Lively houndstooth, checks & solid t-shirts of cotton/polyester.

FAIR DAYS FEATURE! SAVE $3.88 LADIES' POLYESTER KNIT WHITE PANTS $5. EACH Cool, clean white. Styled with front zip, flare leg. Easy-care. Sizes 12-20. OUR REG. LOW PRICE $8.88

LADIES' EASY-CARE POLYESTER CUFFED SHORTS $3.66 EA. COMPARE AT $5. Elastic waist, fake fly. White, navy and other colours. 8-18.

LADIES' SHAWLS & STOLES $1.88 EA. REG. $2.88 VALUE Crocheted triangles & oblongs with fringe. White, black acrylic

LADIES' FULL-FASHION LONG-SLEEVE CARDIGANS $2.94 EA. GREAT BUY! Lovely summer shades. Diamond-shaped ribbing.

GIRLS' 2 & 3-PIECE ASS'T. DRESS/PANTY SETS $2.99 EA. OUR REG. LOW PRICES $4.39 & $4.99 Cute ginghams & plaids in easy-care fabrics. 4-6X.

GIRLS' SHORTS $1.99 EA. COMPARE AT $2.98 Stretchy denim of nylon/acrylic blend. 7-14.

GIRLS' FANCY NYLON KNIT SHORT/TOP SETS $2.99 EA. COMPARE AT $3.77 Cool, casual duo in lots of summer colours. 7-14.

BELLEVILLE PLAZA

OPEN THURS. & FRI. 'TIL 9 P.M.

NOT ALL ITEMS AND SIZES AVAILABLE IN ALL STORES

family fair DIVISION OF DYLEX LTD.

A&P

WEO

WHERE ECONOMY ORIGINATES

Weeeeeo!

Extra Low Prices! Absolutely No Compromise in Quality!

ALL PRICES SHOWN IN THIS AD GUARANTEED EFFECTIVE THROUGH SATURDAY, JULY 7th, 1973.

A&P POLICY

Always do what is honest and fair for every customer

RAINCHECK:

If an advertised special is ever sold out, ask the Manager for a Rain-check. It entitles you to the same item at the same special price the following week. Or if you wish we'll give you a comparable item at the same special price.

GUARANTEE:

A&P offers an unconditional money-back guarantee. No matter when it is, no matter who makes it, if A&P sells it, A&P guarantees it.

Everyday Low Discount Prices Plus Action Priced Specials!

"ACTION PRICED" FOR SAVINGS!

TIDE POWDER DETERGENT KING SIZE 5-LB BOX $1.69

WHITE, PINK, YELLOW, GREEN
WONDERSOFT TOILET TISSUE PKG OF 4 ROLLS 55¢

CAMEO, WHITE, PINK, YELLOW
FACIAL TISSUE 3 BOX OF 200 2-PLY SHEETS $1.

PITCHER PAK 3¼-OZ.
ORANGE CRYSTAL 10¢

HABITANT 8-OZ.
PEA OR VEGETABLE SOUP 10¢

Fresh Baked Goods!

JANE PARKER, WHITE, SLICED (BUY 3 — SAVE 30¢)
SANDWICH BREAD 3 24-oz loaves 79¢

JANE PARKER, MERINGUE (SAVE 10¢)
Lemon Pie full 8-inch, 22-oz pie 59¢
JANE PARKER (Tart 'N Sweet ' N Good to Eat) (ACTION PRICED)
Cherry Pie full 8-inch, 24-oz pie 65¢
JANE PARKER (SAVE 6¢)
English Fruit Cake 1-lb 9-oz cake 43¢
JANE PARKER (SAVE 6¢)
Jelly Roll 9-oz cake 39¢
JANE PARKER
Dessert Shells 5-oz pkg 39¢
JANE PARKER, PINEAPPLE TOPPED (BUY 2 PKGS — SAVE 12¢)
Sweet Rolls pkg of 8 2/89¢
JANE PARKER, COFFEE CAKES (SAVE 10¢)
Danish Lemon pkg of 6 69¢
JANE PARKER, FROSTED (SAVE 10¢)
Ball Donuts pkg of 6 39¢
JANE PARKER
Twin Rolls pkg of 12 3/$1.00
JANE PARKER, BREAD (ACTION PRICED)
Pumpernickel 16-oz loaf 29¢
JANE PARKER, PLAIN OR SEEDED (ACTION PRICED)
Jewish Rye Bread 16-oz loaf 29¢

Frozen Foods!

Banana, Chocolate, Coconut, Strawberry, Neapolitan, Vanilla
Banquet Cream Pies 14-oz pkg 39¢
Frenchette, Vienna, With Cheese, Sour Cream or Bacon & Onion
Baked Potato pkg of 4 59¢
WELCH'S, FROZEN, CONCENTRATED
Grape Juice 6-fl-oz can 31¢

Save Cash-Buy A&P Brands!

BOSTON, TOMATO SAUCE, VEGETARIAN
Ann Page Beans 19-fl-oz tins 2/49¢
DETERGENT
Sail Liquid 64-fl-oz plastic btl 99¢
POWDERED
Treasure Detergent 5-lb box 99¢
"2" BRAND, FANCY (ACTION PRICED)
Apple Sauce 19-fl-oz tins 4/88¢
A&P BRAND, HEAVY DUTY (PRE-PRICED)
Garbage Bags pkg of 25 99¢

Royal Charger Ginger Beer, Yukon Club Dry Ginger, Cream Soda, Cola, Lemon-Lime, Lime Rickey, Orange, Root Beer, Iron Cellar, Club Soda, Strawberry Soda, YUKON BTL DEPOSIT, PLUS BTL DEPOSIT
GINGER ALE 6 30-FL-OZ BTLS 99¢

Family Favourites - Great On A Grill!

FROZEN CHICKEN CUTS
LEGS lb 88¢
THIGHS AND DRUMSTICKS lb 98¢

1¢ SALE (1-LB VAC PAC $1.38)
WIENERS 1-lb vac pac 68¢
NEW ZEALAND
LAMB LOIN STEAKS lb $1.28
COUNTRY STYLE
PORK RIBS lb $1.08
SUPER-EIGHT QUALITY, BULK, STORE PACK
WIENERS lb 68¢

GREAT ON A GRILL!

RED BRAND GRADE "A" BEEF STEAKS

FIRST 4 RIBS ONLY
Prime Rib Steaks lb $1.38
Blade Steaks lb 98¢
Cross Rib Steaks lb $1.38
California Steaks lb $1.38

GREAT ON A GRILL!

Just Can't Beat A&P WEO Meat!

Potato Salad SHOPPY BRAND OR COLE SLAW 24-oz carton 72¢
Sausages BURNS BRAND, STORE PACK, BBB & PORK lb 78¢
Italian Sausage EX. BRAND, HOT, SWEET, PLAIN OR GARLIC lb 98¢
Cottage Rolls TOWN CLUB BRAND, SWEET PICKLED VAC PAC HALVES lb 98¢

Frozen Meat & Seafoods!

GOLDEN SKILLET, FROZEN — LEGS and BREASTS — WINGS
HONEY DIPPED CHICKEN PARTS $1.28 98¢
Hamburg Patties EX BRAND, FROZEN 2-lb pkg $1.98
Shrimp Pieces TREASURE ISLAND, FROZEN 16-oz pkg $1.39
Round Shrimp TREASURE ISLAND, FROZEN, BREADED 16-oz pkg $2.09
Cod Fish Sticks RUPERT BRAND, FROZEN 14-oz pkg 99¢
BLUEWATER, FROZEN
Haddock Fish & Chips 10-oz pkg 57¢

Cut Food Costs - Check These A&P WEO Low, Discount Prices!

MEDIUM 15-oz WEIGHT 92¢ — OLD COLONY 15-OZ WEIGHT 98¢
Kraft Cheese MILD 12-oz. wedge 77¢
KRAFT, PROCESS
Cheez Whiz 16-oz jar 86¢
CHARCOAL
A&P Briquets 10-lb bag 84¢
KAL-E
Cat Food 6-oz tin 21¢
CHEF BOY-AR-DEE
Meat Balls In Gravy 15-oz tin 57¢
ZEE-LOO'S
Corn Flakes 16-oz pkg 44¢
SEASONING
Accent 10-oz shaker $1.77
CHICKEN, HAM OR BBQ SALAD
Paris Pate 4-oz tin 37¢
LUNCHEON MEAT
Canned Prem 12-oz tin 59¢

MIX & MATCH BREAKFAST CEREALS
Cocoa Puffs Or Trix 8½-oz pkg 2/89¢
TROPIC SEVILLE (PRODUCT OF SOUTH AFRICA)
Orange Marmalade 24-fl-oz tin 49¢
SWEET PICKLED
McLaren's Pickles 48-fl-oz jar 88¢
PANTRY SHELF, SWEETENED OR UNSWEETENED, RECONSTITUTED
Grapefruit Juice 48-fl-oz tin 39¢
CHEF BOY-AR-DEE
Beef Ravioli 30-fl-oz tin 69¢
(PREPRICED 79¢)
Irish Spring Soap regular size box 3/51¢
BOTANICAL
Palmolive Liquid 24-fl-oz plastic btl 67¢
DR. BALLINO'S
Soft Cat Food 6-oz tin 39¢
ANALGESIC TABLETS
Anacin Tablets btl of 100 97¢

A SUPERB BLEND OF 100% BRAZILIAN COFFEE
8 O'Clock Instant Coffee 10-oz jar $1.35
PLUMS RIGATI, RIGATONI, ROTINI, STIVALETTI
Lancia Spaghetti 2-lb pkg 43¢
DEVILLED MEAT
Prem Spread 3-oz tin 29¢
BEEF, CHICKEN, KIDNEY, LIVER
Miss Mew Cat Food 6-oz tin 21¢
ALUMINUM FOIL
Reynolds Wrap 18-inch by 25 foot roll 73¢

CALIFORNIA, VALENCIA, SWEET, JUICY
ORANGES 5-LB BAG 79¢

CP News Roundup

Gas Rate Increase Approved

TORONTO (CP) — J. C. McCarthy, president of Consumers' Gas Co., announced Tuesday that an interim increase of about two per cent in the company's gas rates has been granted by the Ontario Energy Board.

The board released its reasons for decision Tuesday, and an order making the interim increase retroactive to June 1, 1973, is expected to be issued next week.

Mr. McCarthy said the board indicated that the interim increase should be granted subject to refunds or adjustments pending the findings of the board at a hearing to resume Aug. 7.

Consumers' Gas is seeking permission for an increase in rates of 2.3 cents per thousand cubic feet to recover an increase in rates charged to the company by its supplier, TransCanada PipeLines Ltd.

Mr. McCarthy said the impact on a residential customer's bill will be an increase of about $3.25 a year.

Consumers' Gas applied in April for a hearing to confirm its rate but submitted amended rates after TransCanada PipeLines was allowed an increase.

A company spokesman said some consumers would have been billed already for their June service and from their metre reading will be billed retroactively. The retroactive increase would amount only "to a fraction of a cent."

Conciliation Officer Asked

VANCOUVER (CP) — The Canadian Airline Flight Attendants Association (CAFAA) Tuesday asked for a federal conciliation officer to help negotiate a new contract with Air Canada.

Talks between the government-controlled airline and the national union, representing 2,600 flight directors, pursers and stewardesses, broke off Friday, CAFAA business manager R. R. Smeal said Tuesday. The workers have been without a contract since May 31.

Mr. Smeal said about 20 per cent of CAFAA members are juniors, which Air Canada puts on 24-hour standby, usually for five days at a time.

Union members are paid for each hour they are flying, he said. The other 80 per cent of the membership usually work steady shifts. However, juniors are guaranteed only a minimum amount of flying time—a minimum wage.

Mr. Smeal said the union believes the company should pay its juniors for their standby time.

Children Smart

OTTAWA (CP)—"I make no apologies for trying to sell toys through the medium of TV," Mac Irwin of Irwin Toy Ltd. told the Commons broadcasting committee Tuesday night.

Mr. Irwin, 46, executive vice-president of the largest toy manufacturer in Canada and the largest advertiser with a $2.2 million budget, said children are more "discerning . . . a heck of a lot smarter than their parents when it comes to toy selection."

The committee is studying advertising aimed at children and will submit its findings to the House for consideration.

Demand High

LONDON (CP) — World demand for wheat in the next 12 months is expected to exceed supply by about 300 million bushels, the International Wheat Council reported Tuesday.

Canada's export deliveries are estimated at between 365 million and 415 million bushels for the 1973-74 crop year which the council described as "much below the level hoped for."

Over-taxed

OTTAWA (CP) — An overzealous computer deducted $24 million more than it should have for income taxes from unemployment insurance cheques, the Commons was told Tuesday by Reg Stackhouse (PC—Toronto Scarborough East).

He asked the government to take special steps to refund the money extracted between January and June but then leave the matter until 1973 income-tax returns are filed next spring. The insurance recipients were not to blame.

Heads Jaycees

KINGSTON, Ont. (CP) — Robert Malong of Moncton, N.B., was elected national president of the Canadian Jaycees at the final session Tuesday of their four-day annual meeting. He defeated Gerry Meinzer of Toronto on the first ballot. Mr. Malone was vice-president of the Atlantic region.

Radio Shack®
OVER 120 STORES COAST TO COAST IN CANADA
Summer Clearance
REALISTIC®

12-772
SAVE $18
REALISTIC®
5-BAND BATTERY/AC PORTABLE 59.95 Reg. 77.95
Truly portable, easy to carry wherever you go. Hear foreign broadcasts, Ham Radio, police calls, aircraft aloft, National Weather Service broadcasts, FM, AM and more! Built-in AFC for no-drift FM. 35" telescoping antenna for FM, SW, AIR, and VHF, brings in more signals more clearly.

REALISTIC®
EXTRA SAVINGS
When you buy our 73 Special Stereo System, you get our 40-8019 component cabinet at no extra cost! (59.95 value). A truly great buy!
COMPLETE STEREO SYSTEM
Reg. separate item price 418.85
NOW ONLY 299.95
Here's a true Realistic components stereo system so great in value we're featuring it in our national advertising program. You get everything shown here for less than the cost of most receivers alone. STA1B receiver, 17A changer with Diamond magnetic cartridge and custom base, 2 MC1000 Acoustic Suspension Speaker system. Receiver and Speaker made of oiled walnut wood, not synthetics. Great Sound. Obvious savings, available now in all our stores. Save an additional $30.95! With this system, you get our 40-8019 component cabinet at no extra charge. The ideal system for the cottage.

40-1974
SAVE $30
REALISTIC®
OPTIMUS-4 SPEAKER 99.95 Reg. 129.95
Solves two problems at once! It's a great sounding speaker system, it's an extra well oiled walnut grille on all four sides. Boasts Realistic-invented ESP — a pair of tweeters on adjacent sides for even sound dispersion.

Limited quantities—may not be available in all stores.
29.95
13-1183
SPECIAL
AM RADIO/PHONO COMBINATION
Our most versatile monophonic portable! Listen to records or radio, indoors or outdoors. Sturdily built with a metal turntable and heavy-duty motor. Built-in 45-rpm spindle, lightweight tone arm, 3 speeds. Solid-state circuit. AM radio.

43-215
SAVE 8.00
WIRED 4-STATION SYSTEM 19.95 Reg. 27.95
Everything needed for master station and remotes! Master has 4-way selector switch and "Standby", Remote: call-button contacts master even when system is off. Master: 2x4-1/8x5/8"; remotes: 4-5/8 x 3-5/8 x 1¼". With battery, three connecting cables.

12-2002 12-2005 12-2004 12-2003 12-2003
SAVE $6.00 REALISTIC® MEDALLION RADIO 7.95 Reg. 13.95 12-2001
The warmest "hello" since long distance! Six timely messages in vibrant color, each with a solid-state AM radio built-in. Silvery 34" neck chain, separate stand for desk or table. Wear it . . . hang it . . . carry it . . . stand it. Almost 4" diameter by about 1" thick. Feathery light. With battery and earphone.

SPECIAL!
REALISTIC®
14-946
CASSETTE PLAYER THAT'S SPECIALLY PRICED! 19.95
CTP-2. Great for students and travelers! Plays all pre-recorded cassettes with excellent tone quality. Has cassette-eject switch, solid-state circuitry, high-impact case. Comfortable-carrying handle, transparent cassette cover. Only 2¾ x 7⅞ x 8".

SAVE $3.00
REALISTIC®
STYLISH AM POCKET RADIO 5.95 Reg. 8.95
12-644
Top performance, low price! Very portable, very affordable! Rotary tuning dial, solid-state. Battery, case, earphone. 4¾ x 3 x 1¾".

278-8509
SPECIAL SPEAKER CABLE 98¢
60 ft. mini speaker cable. A Volume Purchase allows us to pass this Big Savings on to you. Don't miss out on this special offer!

14-913
SAVE $30.00
PLAY YOUR AUTOMOBILE TAPES AT HOME! 3-PIECE, 8-TRACK STEREO PLAYER 89.95 Reg. 118.95
REALISTIC®
Enjoy fine stereo sound at low cost—AND get "double-duty" from your car tapes. Features channel indicator lights, "fine" track adjustment, track selector, rotary function switch, stereo headphone jack. Volume, tone, balance controls. Player, 15½ x 10⅞ x 3-3/16". Each speaker, 8 x 10⅝ x 8½". AC.

SALE PRICES IN EFFECT UNTIL JULY 14

(a)
SAVE $3.55
"TELLS ALL" GENIE BOTTLE 2.95 60-2324 Reg. 6.50
(a) Endless hours of "telling" entertainment. Great conversation piece — makes a real hit at parties. To summon the genie lift the cap of the bottle and ask your question. Ideal for those rainy days at the cottage.

(b)
SAVE $1.00
SLOT MACHINE 3.95 60-2119 Reg. 4.95
(b) Pull the lever to play and it begins to spin—Press the buttons to stop and see if you have hit the jackpot. Fun for young and old. Great for the cottage. Uses 1 "C" cell battery (not included).

(c)
SAVE $1.55
DRAW POKER 4.95 60-2118 Reg. 6.50
(c) Pushbutton poker makes a great gift for young and old. Press start switch and tiny cards inside machine begin to roll. Push each of 5 buttons to stop cards — for draw poker just pull the "discard" buttons out.

244 NORTH FRONT STREET 968-9222

FREE!
EVERY WEDNESDAY
During July and August is
BATTERY DAY
When you bring any one radio, walkie-talkie, flashlight, toy, we will replenish the batteries free. ("D", "C", "AA", 9 volt). our "New Formula Brand"

Radio Shack
A DIVISION OF TANDY LEATHER CO. OF CANADA LIMITED
UNE DIVISION DE TANDY LEATHER CO. DU CANADA LIMITEE

food city

One of the Gelhawe group

for beef quality and trim.

CANADA GRADE "A" RED BRAND BEEF

Prime Rib Roasts 6TH AND 7TH RIBS $1.18 LB.

TENDER **PRIME RIB STEAKS** $1.38 LB.

MEATY **BEEF RIBS** FOR BRAISING LB. 88¢

SWIFT PREMIUM BONELESS **DINNER HAMS** READY TO SERVE $1.38 LB.

LAZY MAPLE RINDLESS **SIDE BACON** $1.08 LB.

SWIFT PREMIUM SLICED **SANDWICH MEATS** SPICED HAM, SALAMI, HAM & CHEESE LOAF, BAR-B-QUE LOAF OR LUNCHEON LOAF 6-OZ. PKG. 49¢

FEATURES

CARA MIA MARINATED **ARTICHOKE HEARTS** 8-FL. OZ. JAR 49¢

BRAVO LENTILS OR **CHICK PEAS** 2 19-OZ. TINS 49¢

FROZEN FOOD FEATURES

McCAIN FANCY SHOESTRING **FRENCH FRIES** 2-LB. PKG. 45¢

McCAIN **APPLE PIE** 24-OZ. FAMILY SIZE EA. 55¢

LACTANTIA (100% VEGETABLE OIL) **SOFT MARGARINE** 3 1-LB. TUBS $1

BLOCKBUSTER

AVAILABLE WED. TO SAT. ONLY

FOOD CITY CHOICE PURE **Apple Juice** 3 48-FL. OZ. TINS $1

BAKERY FEATURES

FOOD CITY **APPLE PIE** 24-OZ. FAMILY SIZE EA. 45¢

TOASTMASTER (MFG. 4¢ OFF) **TEA BISCUITS** PKG. OF 8 41¢

DEMPSTER'S (MFG. 4¢ OFF) **ONION ROLLS** PKG. OF 8 45¢

VARIETY PACK **DAD'S COOKIES** 2-LB. PKG. 89¢

HOSTESS (MFG. PREPRICED 49¢) **POTATO CHIPS** 2 10-OZ. PKGS. 88¢

QUIKKI POLY **SANDWICH BAGS** PKG. OF 100 39¢

ALL PRICES EXCEPT "BLOCKBUSTER" ITEMS EFFECTIVE MON. TO SAT., JULY 2ND TO 7TH.

WE RESERVE THE RIGHT TO LIMIT QUANTITIES

FEATURES

FOOD CITY **CHOICE TOMATOES** 28-FL. OZ. TIN 29¢

REGULAR OR BACON FLAVORED LUNCHEON MEAT **SWIFT'S PREM** 12-OZ. TIN 59¢

ZIP DOG FOOD 15-OZ. TIN 11¢

MAXWELL HOUSE **INSTANT COFFEE** 10-OZ. JAR $1.78

POST ALPHA-BITS 10-OZ. PKG. 39¢

SALTED, BLANCHED OR SPANISH **PLANTERS PEANUTS** 2 7-OZ. CELLO. BAGS $1

SPECIAL PURCHASES

ALLEN'S (ASSORTED FLAVORS) **FRUIT DRINKS** 3 48-FL. OZ. TINS 89¢

ORANGE FLAVOR CRYSTALS **RISE 'N SHINE** POLY BAG OF 8 3¾-OZ. PKGS. 77¢

BRIGHT'S FANCY **TOMATO JUICE** 48-FL. OZ. TIN 39¢

SCENTED OR UNSCENTED AIRWICK ROOM **DEODORIZERS** 8-OZ. CONTAINER (ASSTD. COLORS) 69¢

'DAINTY BOL' TOILET **BOWL CLEANER** 12 FL. OZ. PLASTIC BTL. 79¢

MODERNE (ASSORTED COLORS) **FACIAL TISSUE** 3 PKGS. OF 200 $1

YORK SALTED **MIXED NUTS** 12-OZ. VACUUM PACKED TIN 1.03

MONARCH **DESSERT TOPPING** 2 8-FL. OZ. AEROSOL TINS 89¢

CHILLED ORANGE DRINK **HONEY DEW** 64-FL. OZ. BTL. 87¢

"BABIES ONLY, PLEASE" **TOILET TISSUE** ASSTD. COLORS 3 4-ROLL PKGS. $1

GAINES DOG FOOD WITH CHEESE **TOP CHOICE** 38-OZ. PKG. 79¢

BLOCKBUSTER

AVAILABLE WED. TO SAT. ONLY

YORK FANCY WHOLE **Kernel Corn** 12-FL. OZ. TIN 21¢

BLOCKBUSTER

AVAILABLE WED. TO SAT. ONLY

FAYGO (ASSORTED FLAVORS) **Soft Drinks** NON-RETURNABLE 16⅔-FL. OZ. BTL. 10¢

BLOCKBUSTER

AVAILABLE WED. TO SAT. ONLY

FOOD CITY PROCESS **Cheese Slices** REGULAR OR NIPPY 3 8-OZ. PKGS. $1

TROPICAL TREAT **Dole Bananas** PRODUCE OF USA, CAN. #1 13¢ LB.

CANTALOUPES JUMBO SIZE 27's EACH 39¢

CRISP PLUMP (PRODUCE OF USA #1 GRADE) **CALIFORNIA SEEDLESS GRAPES** LB. 49¢

SWEET AND JUICY (PRODUCE OF REPUBLIC OF SOUTH AFRICA) **OUTSPAN NAVEL ORANGES** SIZE 88's DOZ. 89¢

THE BAKE SHOP

"ANOTHER NEW ITEM" KENSINGTON **COFFEE CAKE** (SAVE 10¢) EA. 59¢

A BREAKFAST TREAT- **CORNMEAL MUFFINS** 6 FOR 45¢

FRESH FROM THE FRYER- **APPLE FRITTERS** 6 FOR 53¢

THE DELI

VIENNA **JAGDWURST SAUSAGE** LB. $1.35

NORWEGIAN **NORWEGIA CHEESE** LB. $1.19

SILVER BRIGHT **SALMON STEAKS** $1.69

DUNDAS ST. WEST NEXT DOOR TO TOWERS

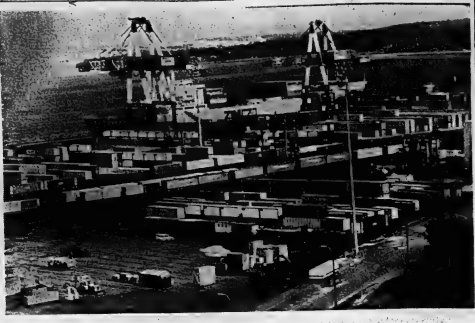

Busy Port

Cranes lift containers off ships at Halifax waterfront, which officials say was saved by the shipping revolution. About 100,000 containers went through Halifax last year and up to 125,000 are expected this year. (CP Photo)

Lack of Canadian Designers Irks Neptune Theatre Artist

HALIFAX (CP) — Not enough Canadian designers are being hired to work for leading theatres in this country, says Les Lawrence, a former Neptune Theatre designer who has returned to direct designs for a new Neptune play this summer.

The Toronto-born artist, who now is design supervisor with the CBC, notes that in the 20-year history of the Shakespeare productions in Stratford, Ont., few Canadians have had the opportunity to work on sets for the productions.

Most of them have been American or British, the 38-year-old Canadian noted in an interview. Therefore, there has been no opportunity for the development of a stable of Canadian designers.

"Canadians have more serious commitment than guest designers," the artist said. The recent Director Ontario meeting produced Arnold Edinborough's comment that "if there aren't any good Canadian designers, it's somebody's fault."

Mr. Lawrence was in charge of the English Canada representation at the International design exhibition in Prague several years ago and found it difficult to explain why most of the major productions done in Canada had been designed by non-Canadians."

He was a member of the founding company at Neptune 10 years ago and designed the theatre stage and helped build it. He did the set and stage designs for a number of plays in the first three seasons.

For the anniversary, the University of Toronto-educated artist has returned to design An Italian Straw Hat, which opens in July.

Mr. Lawrence's stay at U. of T. coincided with that of Leon Major, first artistic director with Neptune. After graduation he tried the dual role of actor-designer.

However, people would not accept the dual role so he leaned towards the design end of theatre. He said the secret of successful designing is to have a good working relationship with the director. If the two get along, then it's much easier.

He has studied design in Strasbourg, France, for a year under a Canada Council grant.

Mr. Lawrence said Canadian theatres should produce more Canadian plays and so "lure the Charlebois[illegible] val as an exclusively Canadian operation.

"There are myths about Canadian-authored plays at the box office. In fact, statistics show they do no worse than other plays."

Street Art: Tasselled Trucks Crowd Brazilian Roads

FORTALEZA, Brasil (AP) — The folk art here is on trucks.

Tens of thousands of trucks in this huge country are decorated with hand-painted designs in a profusion of colors.

Graffiti abound on bumpers and mudflaps. Seats, windshields, steering wheels and gearshifts have tassel and fringe. Religious medals, family pictures, souvenir trinkets and an occasional voodoo charm cover parts of the dashboards.

"I think it looks nice this way," Manuel Bitencourt Fonseca said, pointing to his truck.

The wooden slats on the flatbed of the six-ton rig were painted green, yellow and white. The white ones had carefully painted red and yellow flowery doodads on them. A green-and-white diamond design rimmed the front windshields. Two straw hats and a miniature bala skirt dangled from the rearview mirror.

The rear bumper proclaimed: "To Remember is Easy for Him Who Has a Memory! To Forget is Difficult for Him who Has a Heart!"

"I thought it up by myself," remarked Fonseca, a veteran of 11 years behind the wheel.

Other trucks parked nearby offered the following insights:

"Don't be Jealous of Me. Work."

"Your Eyes Will Tell Me the Truth."

"My Heart Flipped Over on the Curves of Your Body."

We Never Stop... Saving You Money

towers

One of the Canshawa group

Our Big July Sale Continues for a Second Great Week

June 28 to July 7

4 More Big Days July 4th to 7th

SAVE up to 49%

Clearance of Women's Shorts and Jamaicas Toppers and Swimwear, Shirts and Bodysuits,

A Colourful Choice — Shorts
Our Reg. 3.99 and 2.99
1.50 pr.
A terrific Bonanza of 100% nylon or polyester & assorted knits. At this crazy low price, it's your big opportunity to add to your casual summer wardrobe and save!

Sensational Values! Nylon or Polyester Tops . . . and Dinky Little Bikinis
Your Choice
3. ea.
A sensaying selection, designed to keep you the ground value prowlers! Make your choices early, because and all sizes and colours are available in all stores.
Nylon or Polyester Tops. Short sleeved shirts and bodysuits, and long sleeved styles. Sizes S to L. Our Reg. 3.99.
Bonanza Big. Colourful fabric choice. Sizes 8 to 18.

The Cool Look of Sheils and Tanktops
Your Choice
2. ea.
Wide assortment of 2 tones, stripes or solid shades, in 100% nylon or polyester, or polyester blends. Mesh, lurex or acrylic knit stylings. Sizes S, M, L, in limited quantities.

A Sampling from Our Huge Summer Family Footwear Selection

Sale! Priced to Clear

Airy Sandals in Crinkle Vinyl
1.55 pr.
Very fashionable, with shiny metal colors, traditional crossbars for real coolness. Sizes 4 to 10 for girls' and women's sizes to 10.

Smart New Looks in Light Sun Seekers
3. pr.
3 terrific fashions, in smooth easy care vinyl. Jogging and lots of buttons and bows. Sizes 4 to 10 for girls' and women's sizes to 10.

Colourfully Cool Cork Soled Clogs
4. pr.
Crowning styles for a smart summer look! Soft fabric uppers in a variety of colours with cork wedge soles. Sizes 4 to 10 for girls' and women's sizes to 10.

Sturdy Hi or Lo Cut Basketball Sneakers
2.22 pr.
For all the "stars" in the family! Canvas uppers in assorted colours. Cushioned insoles, proper arch support. Sizes: Youths' 11 to 2; Boys' 3 to 6; Men's 7-11.

Comfortable Stripe Trim Jogging Shoes
Boys' Men's
4. pr. 4.50 pr.
Wool or suede manmade styles with padded collar and tongue. Easy grip manmade sole. Choice of colours in sizes. Boys': 11 to 2; Men's: 8½-11.

All prices in effect until closing time this Saturday. We reserve the right to limit quantities.

towers

OPEN MON. TO SAT. UNTIL 10 P.M.

FREE PARKING

BELLEVILLE

DUNDAS STREET WEST

CHARGEX

LAYAWAY

BABY BONUS CHEQUES EARNED

HOME FASHION SALE

This Week Featuring...Great Bedding Buys...Super Low Prices

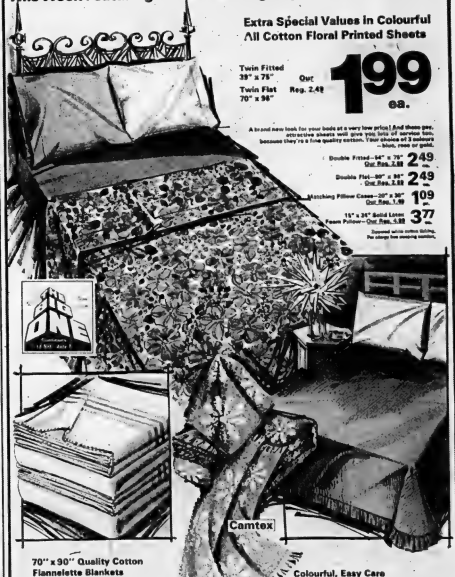

Extra Special Values in Colourful All Cotton Floral Printed Sheets

Twin Fitted 39" x 75" / Twin Flat 70" x 96"
Our Reg. 2.49
1.99 ea.
A brand new look for your beds at a very low price! And these percale sheets will give you lots of service too, because they're a fine quality cotton. Your choice of 3 colours — blue, rose or gold.

Double Fitted—54" x 75" Our Reg. 2.99 2.49
Double Flat—80" x 96" Our Reg. 2.99 2.49
Matching Pillow Cases—20" x 30" Our Reg. 1.99 1.09 pr.
15" x 26" Solid Linen Fawn Pillow—Our Reg. 5.99 3.77
Zippered white cotton ticking. Fits allergy free sleeping comfort.

Camtex

70" x 90" Quality Cotton Flannelette Blankets
1.99 ea.
These colourfully bordered, soft cotton/polyester blend blankets are a super value to keep the years in winter. They're extra warm and cozy, yet lightweight. Machine wash & dry easily. Single bed size is 70" x 90". We need just a little bit more than a yard. Your advantage of the low price, then stock up now.

Colourful, Easy Care Chenille Bedspreads
Our Reg. 9.99
6.99 ea.
No iron and machine washable quality. Pre-shrunk cotton in twin or double bed size. Luxuriously soft.

Smart Terry Towel Ensemble
Bath Towel 20" x 40" Our Reg. 1.99 ea. .99 ea.
You'll love the pretty daisy design in a variety of colours. Choose from yellow, green, blue. Your choice of pink, yellow, green or blue.
Hand Towel Our Reg. .79 .59
Face Cloth 12" x 12" Our Reg. .39 .29

All prices in effect until closing time this Saturday. We reserve the right to limit quantities.

Finally Published

Author Norman Frizzle spent 5½ years on welfare in Vancouver writing three novels, 13 plays, 20 short stories and a radio documentary. When he quit welfare and got a job he saved up the $2,300 to publish his first novel by living on boiled potatoes, whipped cream and vitamin pills. (CP Photo)

Library Corner

By O. D.

Novels for Summer Reading

THE CHEVAL GLASS — Ursula Bloom

This is the love story of a middle-aged man, and a woman entirely different from anyone he had met before. A human story with an unexpected ending.

THE BEGGAR — A. H. Schuh

The Au family and their blind son try to find a better future in Hong Kong. This novel of a modern Chinese family gives us an insight into the thoughts, hopes and anxieties of people of a different culture.

THE QUEN AND LORD M. — Jean Plaidy

This ever-popular author's latest book is set in the early days of Queen Victoria's reign and depicts the imperious young Queen's relationship with her "dear Prime Minister", Lord Melbourne.

DEVIL TO PAY — C. Northcote Parkinson

A fast-moving story of Delancey, man of the sea, which reflects the author's interest in the sea campaigns of the Napoleonic Wars.

THE COMPLACENT WIFE — Barbara Carland

How Karina persuades the Earl to marry her, how she becomes mixed up in scrapes and scandals, and how finally she ceases to be complacent, is told in this regency romance.

MARY THE QUEEN—Hilda Lewis

A brilliant portrait of Henry VIII's eldest daughter during her years as queen and her marriage to Philip of Spain.

GO IN AND SINK!—Douglas Reeman

It is 1941 and the tide of war is just beginning to turn for England. Lieutenant Commander Steven Marshall is in charge of a submarine in the Mediterranean and his task is to hit hard at any target which will pave the way for invasion, whatever the cost to himself and his men.

SOME LIE AND SOME DIE Ruth Tondeil

Wasford's quest to find who killed Dawn Stonor brings Rudi Rendell's detective face to face with an unloving mother, with the son of an African chief and finally with an internationally famous pop singer, his eccentricities and his slaves.

SHADOW OF THE CORSICAN — Frank W. Kenyon

In this novel of the Napoleonic period, political crosscurrents and military adventure form the background to a theme of romatic love which throws an unusual light on the Emperor of the French.

Foreign Legion Builds South Sea Isle Roads

PAPEETE, Tahiti (AP) — The Beau Geste generation wouldn't believe it. . . the French Foreign Legion in hammocks and sarongs, building roads in the South Seas without a camel in sight.

The legion just isn't the same old last resort for romantics and misfits spoiling for a fight. Here, the main task is helping build facilities to test the nuclear weapons to put their style of battle out of fashion.

The Tahiti contingent, officers here say, is one of the six remaining legion regiments. Only a unit in French Somaliland and another farther down the east coast of Africa in Madagascar are based outside of France.

And camels went out years ago.

"Yes, there are men who miss a good scrap," said Lt.-Col. Henri Riou, a 26-year veteran and the top legion officer here. "Today we are motorized, modernized. There is no, more folklore."

In Tahiti and in neighboring Polynesian islands, about 600 legionnaires work with 300 regular army men in a mixed construction unit. Their 5th Regiment standard, strung with ribbons from Indochina in 1880 and later North Africa skirmishes, hangs in the office of their commander—a career army engineer.

The legion left Indochina almost two decades ago, and independence in North Africa ended France's role there.

"We don't want war again, but if it's necessary, we'll be in the first row . . ." said Riou, second in command. "If someone said tomorrow we're going to Indochina, even as tourists, every man would volunteer."

He shrugged a Gallic shrug and added:

"But if there's no war, we've got other things to do."

The old movies don't show it, but the legion's mission has always been to build as well as fight. The legion cut roads all over France's now dwindling empire.

Legionnaires in Polynesia, besides building the bomb test installation, have put up an enormous sports stadium in Papeete along with other public works projects.

The mixed unit here erects and guards facilities used in the French nuclear tests on remote islands of Polynesia. They operate on at least 10 different islands.

As always since the legion was formed in 1831, only the officers can be Frenchmen. Legionnaires here have dozens of nationalities and background and, Rioux says, the changed role around the world hasn't hurt recruitment.

Some of the men ease right into relaxed island life, and dozens have retired early to settle down here with their girlfriends and wives.

"Men like to come here, but this isn't the most sought-after post," said Riou. "Most want to go to Djibouti (Somaliland). There they do patrols, too, and they satisfy the legionnaire's fo r passions — fighting and constructing."

Col. Alfred Baltzemjer, the army man who commands the mixed regiment, says he finds the legion admirably suited to its new role here.

"In Polynesia, at least, the legionnaire can still follow his dream. But, anyway, these men are professionals and they do what is required. We have no discipline problems here.

"To the legion, the word 'exceptional' is very, very important."

We Never Stop... Saving You Money

towers

One of the Oshawa group

THE BIG ONE to July 7

Super Bike Buys

SAVE $7.

A. B. Boys' or Girls' Hi Rise Coaster

Our Reg. 46.99

39.99 ea.

Think how delighted your boy or girl would be to be rewarded with one of these fine bikes.

They're deluxe models, sturdily built for many seasons of cycling fun and featuring the hi riser equipment youngsters love.

And at this reduction from our regular low price, the Hi Rise Coaster is an exceptional value.

- Sparkle saddle and handlegrips.
- Chromed fenders and chainguard
- 20" wheels
- Knobby tread rear tire
- Rear reflector
- Kick stand

Bicycle Tires: Assorted sizes. Our Reg. 1.69 Special 1.29 ea.

ALL BICYCLES ARE FULLY ASSEMBLED

Big Savings on Popular Models

SAVE $5.

SAVE $10.

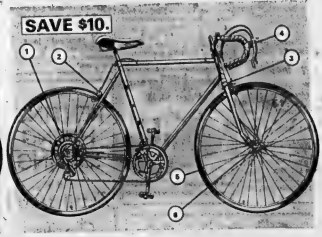

C. Girls' 24" Deluxe Touring Coaster

A fabulous bike for your young lady... and an outstanding buy, it's designed with sleek, classic lines and quality built in Europe to last for years.

- Painted fenders to resist rust and corrosion
- Chain guard to give the bike a "finished" look

Our Reg. 49.99

44.99 ea.

D. Adults 10 Speed Gran Prix Racer

Our Reg. 99.99

89.99 ea.

1. 48" rear spoke protector
2. & 3. Shimano, alloy centre pull brakes with safety levers.
4. Black taped, light alloy dropped handlebars
5. Gum wall tires
6. Alloy wing nut for quick removal of wheels.

Plus: Black quilted racing saddle, double reflectors, Shimano fingertip lever controls, rat trap pedals with reflectors, kick stand.

All prices in effect until closing time this Saturday. We reserve the right to limit quantities.

towers

OPEN MON. TO SAT. UNTIL 10 P.M.

FREE PARKING

BELLEVILLE

DUNDAS STREET WEST

CHARGEX accepted

LAYAWAY

BABY BONUS CHEQUES CASHED

Lakehead Welcome Hilarious

THUNDER BAY, Ont. (CP) —Indians, fur traders and an obullient mayor nearly swamped westward-bound Queen Elizabeth Tuesday with two hours and 15 minutes of steady action during a stop here on her way to Regina.

En route from Charlottetown to attend RCMP centennial celebrations in the Saskatchewan capital, the Queen was met at the airport by a cheering, flag-waving crowd of about 300, a brass band, a corps of Legionnaires and a strong, steady wind.

That wind blew the Queen's bold, green, printed, shantung dress nearly up into her face, but a close-fitting, matching, green, straw hat kept her hair in place.

The royal couple were driven along streets lined with people to a city hall ceremony where about 5,000 roared a greeting.

Mayor Walter Assef, a former vaudeville comedian, transformed the routine city hall ceremony into one of the most hilarious incidents on the 30-day, four-province tour.

The short, bald mayor did a little dance as he presented the Queen with a medallion, then turned to Prince Philip to welcome him.

"Prince Philip, Your Royal Highness," said the mayor, "we're so pleased you and your gracious wife could be here today."

Philip grimaced.

The Queen grinned.

The mayor went on: "I'd like to present you with a beautiful painting of a loon," he said to Philip.

But then, after looking around, he said: "Where is that loon?"

Later: "Here it is."

And then, after showing it to Philip, he turned — and commanded an aide to "show it to Her Majesty."

By this time the Queen and Prince were laughing and holding their sides in merriment.

Earlier, at the airport, Mayor Assef put his arm around the Queen-something unheard of in the rigid protocol that surrounds royal tours—when he greeted her along with Premier William Davis of Ontario.

Metis Plan To Baycott Royal Visit

REGINA (CP) — The Metis Society of Saiikatchewan, an organization of people of white and Indian ancestry, announced Tuesday it will baycott the royal visit to the province.

Jim Sinclair, society president, said he and his wife had been invited to attend a banquet to be held here in the Queen's honor and about 100 seats had been allotted the society for Wednesday's RCMP centennial celebrations. None of the invitations would be accepted, Mr. Sinclair said.

He said that to accept the invitations would be to condone oppression of natives by the RCMP. He said the RCMP had been organized 100 years ago as a military force to protect the railways and prevent natives' attempts to keep their land.

While the Metis society's protest is aimed primarily at the RCMP, Mr. Sinclair said the Crown also deserves criticism.

Three Killed

STURGEON FALLS, Ont. (CP) — A four-vehicle accident claimed the lives of three men Tuesday on Highway 17 about one mile west of this community, 20 miles west of North Bay.

Dead are Alcide Shank, 63, of Cache Bay, Ont., and Eugene Meunier, 66, also of Cache Bay; passengers in one car. Leonard Styles, 77, of Kinburn, Ont., a passenger in another car, also was killed.

Magic Spell

BY HAL KNUDSAN

Spell out four short words below. Use numbered letters to spell correct answer to Pop Topic at bottom.

POP TOPIC: HOW THE TOURIST DESCRIBED THE REDWOOD FOREST.

ANSWER:

YESTERDAY'S Words: CLAD CHIC KEPT STAY
Answer: *Which pastry is good for a laugh?*
—CHUCKLE-ET PIE.

READERS: Submit your own original Magic Spell puzzle. Send all three puzzles to: (© 1973 King Features Syndicate, Inc.)

NDP to Continue To Oppose Tax Cut

OTTAWA (CP) — Determined New Democrats continued to fight government corporate tax cuts Tuesday night despite strong indications that the Liberal, Conservative and Social Credit parties would band together to push them through Parliament.

David Orlikow (NDP—Winnipeg North) said he sees no evidence the business community needs the nine-point reduction. Lorne Nystrom (NDP—Yorkton-Melville) said the cuts will only help regions of the country that do not need help. John Rodriguez (NDP—Nickel Belt) called it "a corporate welfare benefit program."

The third-reading vote on the proposed amendments to the Income Tax Act was expected today. Retroactive to the beginning of this year, they would reduce to 40 per cent from 50 per cent the tax on profits in manufacturing and processing industries and would permit a faster write-off on capital investment in machinery.

The NDP sees the trimmed taxes as just another giveaway to the so-called corporate welfare bums while the three other parties generally view them as a chance for industry to put more money into creating jobs.

The last barrier apparently fell Tuesday night when Conservative Leader Robert Stanfield said he is virtually certain his party will vote for the tax reduction.

"Chances are very slight that we would vote against it," he said outside the House.

He expects Finance Minister John Turner to establish an adequate procedure for parliamentary review of the legislation next year, the last obstacle to Conservative support.

"Based on statements the minister has made, we fully expect to get that. . . ."

The proposed legislation provides for an automatic review next year if 60 or more MPs sign a petition to this effect.

Alf Gleave (NDP—Saskatoon-Biggar) set his party's tone by saying no government in Canadian history has been "so thoroughly taken to the cleaners" by big business as this one.

A 63-year-old farmer, Mr. Gleave said corporations have milked the government of so much that they must be laughing up their sleeves.

Before Mr. Turner outlined his review machinery, George Hees (PC—Prince Edward-Hastings) said the government is tossing a $260-million toy at companies which are mostly foreign-controlled, with no assurance it will be used properly.

He suggested it would be easy for a company to pay extra dividends to investors rather than use the money to create new jobs.

Gas Price Accord Will Be Pursued

EDMONTON (CP) — The federal government will continue to attempt to bring Alberta and Ontario together in their fight over natural gas prices, Energy Minister Donald Macdonald said Tuesday.

He said the Alberta-Ontario dispute is a question of determining prices and normally would be settled through negotiation.

Ontario has suggested it will go to court to test Alberta's desire to charge a higher price for natural gas sold outside the province. Ontario filed an intervention Friday with the Alberta energy resources conservation board challenging the board's jurisdiction to rule on gas being exported from the province.

Mr. Macdonald said he believed Alberta's two-price natural gas plan is constitutional because it actually is a one-price system with a rebate by the provincial government to Alberta consumers.

The minister did not comment on Ontario's challenge against the energy and pourers conservation board to rule on gas exports from Alberta.

Don Getty, provincial minister of intergovernmental affairs, who joined Mines and Minerals Minister Bill Dickie of Alberta in a meeting with Mr. Macdonald, said the federal minister suggested Ottawa would participate in a court case if necessary, but would not necessarily take a firm stand in the case.

Approved OUTDOOR OUTLET KITS Easily installed From $4.95

Finkle ELECTRIC LIMITED

234 PITSEALE ST 962-2226

ONE CALL. CAN REACH THOUSANDS

RING US UP FOR FAST HELP

A call to our Want Ad department will not only sell your service, it will give you the most effective results and the coverage you want. Careful, expert Want Ad writers will quickly help you with your Ad. For your best spent advertising Dollar give us a call today.

The Intelligencer

962-9171

When RENTING HIRING SELLING use Intelligencer Classified Action Ads

Ask for our small Low weekly rate and SAVE 24c per day

Reg. Rate Per Day	Weekly Rate Per Day
$1.30	$1.10

Once you've got results give us a call up to 8:30 a.m. day of publication. We'll gladly cancel your ad and only charge you for the Ads that appeared.

Open Monday to Friday 8:30 a.m. to 5 p.m.

Saturday 9 to 12 noon

PHONE 962-9171

A dollar a day per person

for a nutritionally balanced diet for family of five...

Is it possible? Joan Fielden, Dominion's home economist/consultant says "yes"...

Joan bases her calculations on charts condensed from the Dietary Standard for Canada and the Canadian Bulletin on Nutrition.

They give the daily nutrient intakes recommended for moderately active Canadians and a simple guide to costing out your family's requirements.

You'll find a copy of these charts in this week's guide. The prices Joan used to calculate her charts were averaged over a recent period when fresh vegetables were hot house grown or imported. The meals she recommends are varied, and nutritious and include some of the higher priced cuts of meat. With careful planning and wise purchases your family can eat nutritionally and economically; especially with Dominion's everyday deep discount prices to help you.

Free this week-Guide #3

Joan explains simple steps to nutritious economical savings in Guide #3. "Can I eat for less than $1.00 per day." Available at our checkout counters.

Truly Canadian

EVERYDAY Deep Discount Prices

DOMINION STORES LIMITED

There are plenty of reasons to shop at Dominion

COURTESY

is just one of them!

Besides EVERYDAY DEEP DISCOUNT PRICES more Canadians shop Dominion than at any other store—mainly because of the meat...plus quality, variety, and friendly courtesy.

Isn't it time you benefit from the finest 'Total Store' facilities in the country? Compare! This week!

It's Mainly Because of the Meat!

DOMINION "QUALITY SELECTED" STEER BEEF

Naturally Aged, Government Inspected

MEATY
SHORT RIB ROAST lb. 88¢

TRY THE BARBECUED
BLADE STEAKS lb. 98¢

THICK - BLADE BONE REMOVED
BLADE ROAST lb. 98¢

FEARMAN'S MARY MILES
HAMBURG PATTIES 2 lb. pkg. 1.69

MAPLE LEAF MILD CURED VAC. PACKED
COTTAGE ROLLS lb. 88¢

FROZEN GRADE "A" EVISCERATED 5 TO 12 LB.
TURKEYS lb. 66¢

FROZEN UTILITY GRADE EVISCERATED
ROASTING CHICKENS lb. 49¢

SWIFT'S BRAND BINDLESS
BREAKFAST BACON lb. 98¢

Swift's Premium • 1-lb. pkg.
BACON 1.18

Maple Leaf • 16 oz. pkg.
BOLOGNA 79c

Schneider's • Red Hot • lb.
WIENERS 89c

Fearman's Mary Miles Picnic Pack 4-lb. box
WIENERS 2.58

Fearman's • by the piece • lb.
BOLOGNA 46c

Maple Leaf Skinless • 1-lb. pkg.
SAUSAGE 94c

Lucas Ideal for TV Snacks • 14-oz. pkg.
BOLOGNA 68c

Shoney Oven Roasted • lb.
CORNED BEEF 1.28

Dominion's Own • lb.
SOYA BURGER 79c

Part Skinned, Fully Cooked Sliced Half • lb.
HAMS 79c

Butt End • lb.
HAMS 84c

Maple Leaf • 6 oz. pkg.
Cooked Meats 39c

McClaskin • Beef Steak - Chicken - Tourtiere • 5 oz. pkg. each
PIES 42c

Shoney Old Vienna • 12 oz.
SALAMI 1.59

Maple Leaf • 6 oz. pkg.
COOKED HAM 74c

Kitchen's Sliced • 4 oz. pkg.
COOKED HAM 68c

Bittner Smoked Pork • lb.
Shoulders 78c

Bittner's • 4 oz. pkg.
Meatloaf 44c

Viandes Finest • 4 oz. pkg.
JAGWURST 55c

Meaty Pack • lb.
BACK RIBS 1.28

Frozen • Cello Pack • lb.
Haddock Fillets 1.09

Frozen Cello Pack • lb.
Sole Fillets 1.18

Frozen Cello Pack • lb.
PERCH 72c

Silverbright • lb.
Salmon Steaks 1.38

Frozen New Zealand • lb.
LAMB LEGS 1.22

Frozen New Zealand Loin • lb.
LAMB CHOPS 1.38

Frozen New Zealand Shoulder • lb.
LAMB CHOPS 98c

Maple Leaf All Beef • 1-lb. pkg.
WIENERS 88c

Maple Leaf Fad Fry • Vac Packed lb.
BACK BACON 1.98

Maple Leaf New Pack • Sandwich Size 12 oz. pkg. • each
Cooked Meats 79c

DEEP DISCOUNT PRICES!

Humpty Dumpty • 14 oz. pkg.
CHEDDARINS 57c

Lancia • 2 lb. Pkg. - Macaroni & Spaghetti
SPAGHETTI 45c

Asst'd. Flavors • Grand Prix • 2 - 1 oz. tins
BEVERAGES 19c

Chase & Sanborn • All Purpose • 14 oz.
BAG COFFEE 83c

Kellogg's • Cereal • 17 oz. pkg.
SPECIAL K 75c

Pantry Shelf • Crushed • Sliced or Tid Bits • 19 fl. oz. tin
PINEAPPLE 23c

Lemonade • Flavor • pkg of 3 • 3 oz ea
Tang Crystal 77c

Brava • 14 fl. oz. tin
Spaghetti Sauce 33c

Kirk • 12 oz. tin
Luncheon Meat 69c

Asst'd. Colors • 3 ply • Deluxe • 2 roll pkg.
TISSUE 36c

Kleenex • Asst'd. Colors • 2 roll pkg.
Paper Towels 62c

General Foods • Gaines Burgers • 24 oz. pkg. • Chow
DOG FOOD 1.07

Casino or Catalina • Kraft • Liquid • 8 fl. oz. btl.
Salad Dressing 37c

Green Goddess • Green Onion • Italian Style Liquid • 8 fl. oz. btl. • Salad
Salad Dressing 43c

Liquid • 24 fl. oz. cont.
Lux Detergent 77c

Powdered • 20 oz. King size pkg. • Assorted
Detergent 1.65

Carnation • 4 Flavors • 6 oz. pkg. • Instant
Breakfast 76c

Stuart House • Bur-B-Q • 12"x20" roll
FOIL WRAP 73c

Stuart House • 9 oz. aerosol cont.
DRY FRY 1.49

Beef or Chicken • Chow Mein • 48 oz.
CHOW MEIN 1.05

SPECIAL PURCHASE
Asst'd. Varieties • 8 oz. pkg. • Sanitized
BISCUITS 33c

Enchantment Candy • 12 oz. pkg.
JU JUBES 44c

Spice • 10 fl. oz. tin • Mandarin
ORANGES 31c

D.C. Choice • Halves or • 19 fl. oz. tin
Sliced Peaches 41c

Plain • Smooth • 48 oz. cont.
Peanut Butter 1.49

Orange Flavor • 25s oz. pwr. • Zesty
CRYSTALS 10c

Libby's • 14 fl. oz. tin
Alpha-Getti 25c

Matthews • Brisling • 3.5 fl. oz. tin
SARDINES 41c

Beef Chunks • Beef Stew or Liver Chunks • With Bone • 15 oz. Pkt Canned
Dog Food 35c

Heinz • Baby • 32 fl. oz. jar
Dill Pickles 63c

Hamburg • Co-Ords • Hot Dog • Sweet Corn or Yam Yum • 11 oz jar
Bick's Relishes 32c

St. Lawrence • 19 fl. oz. tin
Pure Corn Oil 48c

Dominion • 19 fl. oz. jar • Fabric
Tomato Ketchup 32c

Preprinted $1.19 • Wishwasher • pkg.
Detergent 1.17

Jovex • Par • 14 oz. pkg.
Unleachables 62c

Dobbie • Concentrated • 44 fl. oz. cont. • Fabric
SOFTENER 95c

S.O.S. • pkg. of 12
SOAP PADS 53c

Aylmer • Choice • 19 fl. oz. tin
TOMATOES 33c

Richmello • 24 oz. pkg.
APPLE PIE 55c

Richmello • pkg. of 12
Butter arts 78c

SPECIAL PURCHASE
Rich's • Whip • Dessert • 12 oz. cont.
TOPPING 49c

Parkerhouse • Colored • 16 oz. cont.
Soft Margarine 49c

SPECIAL PURCHASE
Sealed • Freeze • Twin Pack • pkg. 12
Popsicles 79c

SPECIAL PURCHASE
Chicken or Shrimp • Fresco • Chow King • 14 oz. pkg.
FRIED RICE 69c

SPECIAL PURCHASE
Polar King • Frozen • 6 oz. pkg.
CHIPSTEAKS 33c

SPECIAL PURCHASE
Downyflake • Frozen • 15 oz. pkg.
WAFFLES 33c

Regular or Super • Carfree • pkg. of 40
TAMPONS 1.57

Asst'd. Colors • Kleenex • pkg. of 100
Facial Tissue 39c

Soft 'n Kind • pkg. of 10
Garbage Bags 67c

10"x21" Cast Iron • Each • Double
HIBACHI 4.99

Colgate • 120 ml. tube
Toothpaste 1.19

Regular or DRY • Bright Side • 11 fl. oz. btl.
SHAMPOO 1.39

THIS WEEK'S
Discount Bargains

ROYALE — 2 PLY — 2 ROLL PKG.
PAPER TOWELS
39¢

ROYAL — ALL VARIETIES — 2-OZ. PKG.
JELLY POWDERS
8¢

THE TEA — PREMIMUM VALUE — PKG. OF 150
TEA BAGS
77¢

5 VARIETIES — 48 FL. OZ. TIN
HAWAIIAN PUNCH
25¢

GARDEN PRODUCE

DELMONTE
BANANAS ..... lb. 12c

U.S. No. 1 CALIFORNIA
CANTELOUPE 39c

ONTARIO No. 1
RADISHES bunch 8c

— BELLEVILLE PLAZA —

VALUES EFFECTIVE UNTIL CLOSING TIME TUESDAY, JULY 10th

We reserve the right to limit quantities.

WE REDEEM ALL FOOD COUPONS

Truly Canadian

EVERYDAY
Deep Discount Prices

DOMINION STORES LIMITED

ADMIRAL

Magnetic seal gaskets, seamless inner lining and a 5 year guarantee on the compressor all combine together to give you the best in quality available today in a refrigerator.

209.95

WAREHOUSE PRICED

Quality-Built Bedroom With Moorish Magic

349.95

Glorious bedroom setting! Scroll designed carved effects and flush-to-the-floor bases bring the look to perfection. All cases have solid tops and drawer fronts. Drawers are dovetailed and centre-guided. The suite includes a triple dresser, twin mirrors, chest and chairback headboard.

Admiral

Plug In Surface Units, Infinite Heat Switches and a Continuous Clean Oven all work together to give you the best available buy on the market.

219.95

Classic Dinette Set

Pleasant setting for mealtimes is yours in this elegant dinette. Sturdy table with marble-like top and 4 tall-back vinyl covered chairs.

89.95

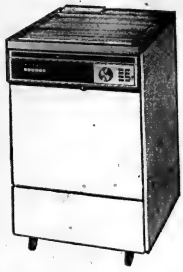

Admiral

What other appliances can do so much for so little? And look at these features. Forced air fan drying, safti-cycle, rinse and hold, double arm washing action and much much more.

339.95

A super bargain can be yours with this pleasant 5 Piece Kitchen Suite with Walnut top ..... grain **64.95**

$69.95

54"x42" - 60" Pedestal Table, 4 Tall Back Swivel Chairs.

Add a touch of elegance to your home with this Oak Dining Room Suite **649.95**

SOFA BED

Guests coming for the weekend and no place to sleep them, then try this Sofa Bed for size.

239.95

And here's our economy model Sofa Bed. Slim on price but long on quality. Right from its spring filled mattress to its deep comfortable upholstery.

169.95

Cozy Early American SOFA AND CHAIR

269.95

Crisp modern style boasts tufted backs on an 80" Sofa that sleeps two and Matching Chair

169.95

MAYTAG

- PORTA PAIR
- STACK THEM
- PLACE THEM SIDE BY SIDE
- FULLY PORTABLE
- FEATURING MAYTAG DEPENDABILITY

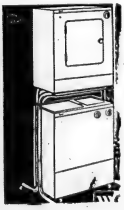

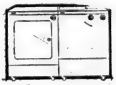

1680 COILS

Sleep in deep comfort with this 1680 coil "quilt" mattress and box spring. Coil for coil this has to be the best buy in town on a quality set.

119.95

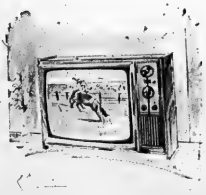

ELECTROHOME

Ideal for the home or cottage this 20" Black & White Portable TV by Electrohome features instant play V.H.F./U.H.F. Tuners and much more.

179.95

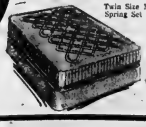

Twin Size Mattress and Box Spring Set At Savings

49.95

Luxurious, Extra Firm Bedding. Damask Quilted to foam rubber on 2 sides. Box Spring is steel reinforced.

$44.95

Each Piece

Salem Maple Frame, sturdy 6" mattress, ladder and guard rail all combine to give you comfort, safety and practicality with this Bunk Bed Set

$179.95

No money down, low monthly payment. Free Delivery. No outside financing. Buy on Booth's own budget plan on approved credit or take 90 days to pay with no interest charges. Longer terms can be arranged if desired.

Some Items not exactly as illustrated

BOOTH'S

ON THE MARKET SQUARE

Next To The Arena — Dial 968-5785

OPEN THURS. & FRI. NIGHTS 'TIL 9

– PARK FREE IN OUR LOT –

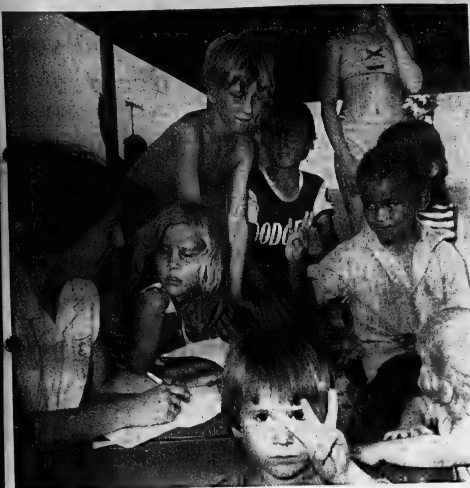

Time Again for Fun 'n' Games

Anticipation is in the air as supervisor Debbie Carr takes registrations from small fry at Alemite playgrounds Monday. For the next six weeks city youngsters will be involved in supervised leisure time activities as civic recreation program gets in full swing.

The Intelligencer

BELLEVILLE, ONTARIO, WEDNESDAY, JULY 4, 1973

CN Non-ops Unanimous In Supporting Strike

By BRIAN AMARON
Staff Reporter

Belleville's largest railway local voted unanimously Tuesday to take strike action if necessary to back up demands for a contract settlement.

The 250 non - operating workers, members of the Canadian Brotherhood of Railway, Transport and General Workers, Local 126, held a closed meeting at Club Canara. The union's national contract with Canadian National Railways expired Dec. 31, 1972.

Ottawa non-ops also voted Tuesday to support union leaders. There are more than 250 members in the Ottawa local.

It would appear, however, that the workers are at least a month away from a strike that would almost certainly cause an immediate shutdown of railway operations. A conciliation board report is not expected to be handed in before July 30, after which the union must wait seven days before it can legally stop work.

Local chairman Jack Thomas said last night's meeting was one of a series to be held across Canada before July 10. That's the date by which union negotiators will know whether or not they have membership backing.

"We held a unanimous vote," Mr. Thomas said, "to give the president of the union the right to call a strike or take whatever action is necessary to bring a favorable and acceptable settlement."

Contract talks between the union and the railway began last November. Government mediators were called in early this year but again, no settlement could be reached.

From June 19 - 26, representatives from the union and CN met before a conciliation board headed by chairman Mr. Justice Craig Munroe. The chairman had been expected to hand his report over to Labor Minister John Munroe by July 23, but instead asked for a one-week extension.

Non - operating workers make up nearly a quarter of CN's 900 - person Belleville staff. They include warehouse men, truck drivers, baggage and ticket men, clerical personnel and supply people.

Main issues in the negotiations have been wages and fringe benefits. Among other demands, the union wants sick leave payments to be implemented.

Flea Market at Fair One of Many Features

A flea market at Belleville Fair?

That might sound a bit hard to believe but it is just one of the innovations directors of the Belleville Exhibition have come up with in their continuing effort to offer fairgoers "something for everyone."

The flea market — providing an opportunity for marketing of odds and ends, antiques, crafts and bazaar items — is scheduled for for August 11, the last day of the fair.

Building No. 2 will be the market location and if response is great, any overflow will be accommodated in the Bleecker building.

Another innovation for this year's four-day exhibition running from August 8 - 11 is a non-competitive hobbies and creations division intended to fill the gap between competition for prize money and the straight commercial display. An award of $25 will be made for each display considered worthy and classed as an asset to the exhibition.

Items applicable for display include models, collections, creations and projects with a display should fill an area 10 feet square or larger.

These displays will be located in the Bleecker building and items once in position must remain on display. If sales are the primary interest this can be arranged through the Saturday flea market.

All displays in the non-competitive division are to be in position by 5 p.m. Tuesday, Aug. 7 and remain in position until 11 p.m. Agust 10.

Persons interested in participation are invited to contact the division chairman, Ronald Hamilton, RR 5 Trenton, phone 392-5369.

Master Lost Nine Matches

Chess master Walter Dobrick, who took on all comers at Quinte Mall over the weekend was beaten by nine local people.

The winners earned a trophy and a year's subscription to a chess magazine. Among the winners were two brothers, Dennis Benson of Cobourg and Kenneth Benson of Belleville, and a 10-year-old, Paul Amodeo of RR 1, Corbyville.

Other winners were Mr. Johnston of Trenton, Paul Lamain of Trenton, William Broderick Ian Wilkes, and Michael McKenna of Belleville, and Pierre Hamstra of Corbyville.

Leola Easterbrook Nursing Director

Mrs. Leola Easterbrook has assumed one of the Quinte district's top administrative posts for women — director of public health nursing in Hastings and Prince Edward counties.

A native of Toronto, she joined the health unit serving both counties a year ago.

She succeeds Mrs. Jean Hyatt who had been nursing director since the unit was formed six years ago. Mrs. Hyatt retired at the end of June.

Tuesday was the first day for Mrs. Easterbrook at the desk from which she now directs the unit's staff of 25 nurses. Working out of offices in Belleville, Picton, Trenton and Bancroft, the nursing staff is involved in school health care, home visiting and immunization centres.

A graduate of University of Toronto, Mrs. Easterbrook holds a Bachelor of Science degree in nursing. She was engaged in public health work in North York and later taught a nursing program for seven years at Weston Collegiate before she joined the Hastings and Prince Edward health unit.

Fairgoers Like Midway Best

What's the greatest single attraction at the Quinte Exhibition?

There is just no doubt about it, according to a public opinion poll survey taken during last year's event, the midway wins out hands down.

Out of approximately 1,000 people polled, no less than 469 plumped for the midway as being the big attraction although 535 were general in their response stating that everything at the fair appealed.

The survey was conducted by the Prince Edward Blossom Queen and her princesses with the majority of the people polled being in the 17-to 35-year age group.

Running close behind "everything" and the midway in exhibition appeal were the general exhibits with this category receiving 402 votes.

But the exhibition is apparently losing some of its appeal as an agricultural show.

Of the approximately 1,000 persons polled, only 75 listed the cattle show as their main attraction; 117 voted for the horse show and 118 for animals in general.

The Hell Drivers and the demolition derby rated along with the horse show, listing 113 and 105 enthusiasts respectively.

The dairy princess contest was of interest to only 2.3 per cent of the persons polled while the 4-H and Junior Fair had 2.5 per cent of the vote.

Not all persons polled answered all questions but 674 felt they had received value for their price of admission to the fairgrounds.

Of the 1,000 persons polled 553 favored the one admission price at the gate which includes a free grandstand.

(The one admission price has been in effect at the exhibition for the past two years, although to get on the grandstand for special attractions, customers are expected to give proof of a gate ticket purchase or show their fair membership cards.

Fair manager Everett Gowsell said the requirement of a gate ticket purchase rules out any "fence hoppers" from obtaining grandstand admission.

And while not all persons answered all questions there was a strong preference shown for a fairgrounds facility where food and alcoholic beverages could be obtained.

Poll results on this question showed 407 for and 213 against.

Dates for this year's Quinte Exhibition are August 8-11.

$6-million Contract Awarded to Northern

Northern Electric Co. Ltd. aims for the stars again with a $6-million contract from Hughes Aircraft Company at El Segundo, California, for four spacecraft electronic assemblies.

Three of the four spacecraft have been ordered by the American Satellite Corporation of New York and the fourth by Western Union Telegraph Co. All will be used for domestic communications within the United States.

A Northern spokesman said this was the second follow-on contract awarded to his company as a direct result of Telesat Canada's purchase of three synchronous orbit communication satellites from Hughes Aircraft. In closing the 1970 deal with the California based company, Telesat Canada asked for maximum Canadian content.

"It is clear that Hughes is very happy with our work," said Mr. W. T. Simpson, president of Northern Electric's Transmission Division. "We have an order in-house placed last August for the electronics for three spacecrafts. With these additional four, it brings our production total to ten."

He said it was expected Northern would have "the closest thing to a mass production assembly line possible in this business.

"Our schedule calls for producing the electronics for one complete spacecraft every two months," said Mr. Simpson. "In space terms, that's a dizzying pace."

With orders for component parts already being placed, current production requirements will keep Northern's satellite facility at the Lucerne, Quebec, plant running at full capacity to the middle of 1975. The project employs about 100 people, most of them skilled assembly workers and highly specialized engineers.

Museum Will Have Musical Opening

It's going to be a musical occasion when the doors to Hastings County's new museum open for the first time Saturday.

On the front lawn of Glanmore House will be the Belleville Choral Society under the direction of Murray Irwin. Accompanied by S. Alec Gordon, they'll begin the festivities at 1.30 p.m.

Joining the singers are Belleville's Concert Brass. The 14-member horn ensemble has doubled in size since its inception two years ago under the tutelage of instructor Jack Green.

Inside, the music will be in keeping with a converted Victorian mansion. Strings from the Eastern Ontario Concert Orchestra, led by the orchestra's concert master Marian Stratton, will add a formal touch to the already ornate billiard room on Glanmore's main floor.

Representatives from all levels of government will help inaugurate the museum where volunteers are working around the clock in preparation for the big event. Chairman for the day is Dr. M. Careless of the Historical Sites Board.

Labor Legislation To Be Explained At Quinte Mall

The Ontario ministry of labor will be coming to the people in the Quinte Mall Thursday, Friday and Saturday this week.

A four-person team will set up a booth to answer questions "on everything from minimum wages to the human rights bill" said spokesman Elizabeth Price.

The student project providing information on employment rights for the labor force (SPIEL) is designed to increase the general public's awareness of legislation, programs and services of the ministry of labor. In addition to giving information on the ministry, the students will make a survey on general questions related to work practices.

The team, based in Kingston, will esablish temporary communication centres in shopping centres, exhibitions and other market places where people gather. This week's visit will be the first of the summer to Belleville, but the team hopes to return before the season is over.

The students are drawn from universities and community colleges and given a training course before going out to operate the information centres.

K of C Elect New Executive

The Knights of Columbus Belleville Council has elected a new executive for 1973-74.

Heading the list of new officers is Ted Kelly as grand knight.

Other officers: Joe Genereaux, deputy grand knight; Wilf Foley, chancellor; Andre Mercier, warden; John Hanley, recorder; Don Blaind, financial secretary; Jack Johnston, treasurer; Frank Domenico, advocate; Jack Kocman, Larry Dalpee, Gerald Gibeault, guards; Bill Lynch, Doug Windsor, Bob Power, trustees; Rev. Kenneth Sutt, chaplain.

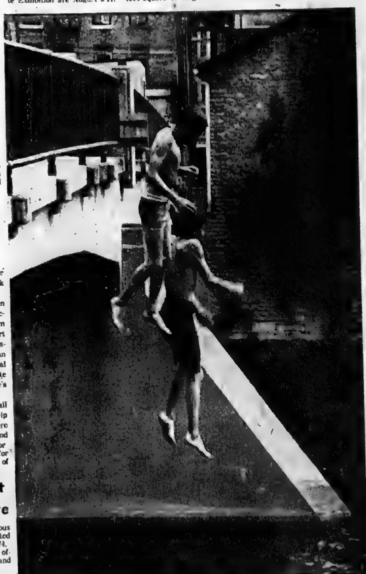

Ending It All?

Mike (black trunks) and Willard Towell aren't ending it all with this leap off the Footbridge Tuesday afternoon, but it looked like it for some of the passersby who saw the boys fall into little over three feet of Moira River water. The brothers found little danger in the jump and the cool splash-down was a welcome relief from the 80-degree heat.

Big Sports Month For ANAF Unit

By HOWARD KOKESH

Among the air cadets visiting Belleville last summer with the European Air Cadet Exchange Program, was a young German cadet, Hans Gebhard Schlueter. Last Sunday he and his companion, Reinhard Uhlmann were guests of Mr. and Mrs. Art Hobbs, whose address he had obtained from correspondence Art had conducted with each visiting air cadet. Since they were so impressed with the Canadian hospitality last year, they decided to see Canada from coast to coast. Flying into New York city the boys were met by a godfather of Hans and purchased a car. Driving to Montreal and then down to Newfoundland it is their intention to end up in Vancouver taking in the sights along the way. They expect to be back in Germany on July 18, selling their car in Vancouver and flying back to New York where they have air passage booked for home.

The boys had [illegible] unheralded and were [illegible] of the Duke of Edinburgh Unit ANAF, greeted by Vice-President Bill Ford and given a letter of introduction to all Unit presidents they may have a chance to visit on their tour.

Youth Development chairman, Stan Melbourne has received letters from the three members of the Duke of Edinburgh 608 Squadron Royal Canadian Air Cadets who visited Annapolis Naval Academy recently. The boys were very impressed with the instruction received in discipline, civil an military law, law enforcement obedience and self reliance as taught to their American counterparts.

The members of the Air Cadet Squadron wound up their year's activities last week with a conducted boat tour of the 100 islands.

July promises to be a busy month for the ANAF sports enthusiasts. On Sunday, July 8 another Ladies' Cinderella Golf Tournament at Barcovan Golf and Country Club will tee-off at 10 a.m. The men take over on Saturday, July 14 with another tournament at Barcovan, tee-off time 7.30 a.m. Sunday July 15 all good sports will be attending the annual picnic at Mohawk Beach, Shannonville.

Plans are now complete for the annual Decoration Day to be held on Sunday, July 8 at the Belleville Cemetery. All veterans are asked to fall in a the cemetery gates at 2 p.m. with the public invited to decorate the graves and attend the service at the mausoleum at 2.30 p.m.

Sick comrades in Belleville General Hospital are: Sandy Blackburn, room 630; Jack Carter, room 704 and Dave Kyd in room 528.

Sam's Sermon: The person hardest to convince that they are of retirement age are children at bedtime.

Intelligencer Sports

Brothers Duel Jim Gets Win

The Perrys were in Cleveland, making a bit of American League history; Wilbur Wood was in Texas, making a bit of a comeback, and Sparky Lyle was in New York, making another save.

Neither Gaylord Perry of Cleveland Indians nor brother Jim of Detroit Tigers were around at the finish. But Wood was, for a change. And Lyle . . . well, the finish is the only time you'll find him.

Jim didn't figure in Detroit's 5-4 victory—but Gaylord got the loss, his 11th in 19 decisions this season.

In the other American League games, Chicago White Sox shellacked Texas 15-1 in the first game of a doubleheader before the Rangers took the second game 2-1, New York Yankees beat Boston Red Sox 3-1, Kansas City Royals outslugged Minnesota Twins 7-6; Oakland Athletics shut out California Angels 3-0 and Baltimore Orioles bounced Milwaukee Brewers 9-7 in the first game of a scheduled twi-night twin-bill. The second game, halted by a midnight curfew with the Brewers leading 4-1 after seven innings, was to be completed today.

"I'd like to pitch against him again," Gaylord said of Jim after they'd become the first brother act to appear as opposing starting pitchers in the American League.

"Both of us will have to do a better job, though," he added.

Norm Cash hit his 11th and 12th home runs of the season, the second one opening a three-run seventh inning that carried the Tigers over the Indians.

After the second one, Jim Northrup singled, took second on a wild pitch and scored the tying run on a single by Rich Reese—who in turn moved to second on a passed ball and came around on Ed Brinkman's single.

About a month ago, Wood had appeared a shoo-in to become a 30-game winner for the White Sox. On May 28, he owned a 13-3 record. But No. 14 didn't come until June 8—and No. 15 seemed to take forever.

He finally got it against the Rangers, limiting them to four hits while his Chicago teammates battered Texas for 15 hits. The big problem, Chicago manager Chuck Tanner said, wasn't Wood's pitching. It was the team's hitting—or lack of it.

The Rangers salvaged a split in the second game as Jim Bibby tossed a three-hitter and Ken Suarez backed him with a two-run single in the seventh inning.

Lyle wasn't the big hero of New York's victory. That role was reserved for Ron Blomberg. He got only one hit in three at-bats as his batting average slipped to .396. But the one hit was a three-run homer off Marty Pattin.

It gave Sam McDowell the victory—and Lyle was manager Ralph Houk's hero after he handcuffed the Red Sox through the last three innings, gaining his 21st save.

NORM CASH
Carries Tigers

Tony Oliva kept hitting home runs for the Twins—but his three weren't enough. It was Paul Schaal's second of the night, a leadoff shotin the ninth inning, that carried the Royals past Minnesota.

Ken Holtzman rattled off his 12th victory of the year for the Athletics with a neat 11-strikeout five-hitter. One hit was all he needed to whip the Angels and he got it from Joe Rudi, a two-run homer in the fifth inning off Nolan Ryan.

Johnny Briggs had a three-run homer and Don Money a two-run double for Milwaukee to counter Bobby Grich's two homers for the Orioles. But all that came before the Birds' six-run eighth inning which obliterated a 7 - 3 Brewer lead.

Chris In Select Company

LONDON (AP) Chris Evert, the poker-faced 18-year-old from Fort Lauderdale, Fla., is the odd girl out here today: She's the only semi-finalist in the women's singles at the Wimbledon tennis toarnament who hasn't yet won the title.

And she's drawn the opponent she considers the toughest of the four—Margaret Court of Australia.

Fourth-seeded Miss Evert met the tall Aussie once previously on grass and "she creamed me," she confessed wryly.

But Miss Evert said philosophically: "If I just go out and say, 'I'm seeded fourth and she's seeded first, then I've got nothing to lose in going for everything.' "

Last year, Miss Evert was the new sensation of women's tennis and the burden awed her. This year, with the pressure off, she's more relaxed.

The other semi-finalists are defending champion Billie Jean King of Long Beach, Calif., and Evonne Goolagong of Australia. Theirs will be a rematch of last year's final in which Mrs. King won 6-3, 6-3. Evonne had won the title in 1971, beating Mrs. Court.

Miss Goolagong has been the most consistent performer this year, reaching the semi-finals without dropping a set. Even Mrs. Court, who strode imperiously through the first three rounds, surprisingly was taken to three sets in her quarter-final against Olga Morozova of Russia.

So was Miss Evert, who dropped a quarter-final set to Rosie Casals of San Francisco. And Mrs. King has run into trouble twice. Lesley Hunt, the unseeded Australian, took a set from her in the fourth round, while another Australian, Kerry Melville, made her work hard to win in the quarter-finals 9-8, 8-6.

In the men's singles, Alex Mayer, a law student from Wayne, N.J., has emerged as the star of the competition.

Mayer, a bright and breezy 21-year-old, scored a stunning third-round victory over Ilie Nastase of Romania, one of the world's best players.

Then in Tuesday's quarter-finals, he rallied from two sets down for a 3-6, 4-6, 6-3, 6-4, 6-4 victory over eighth-seeded Juergen Fassbender of West Germany.

Mayer will be the only American—and the only non-seed—in the semi-finals of the men's singles. The other American in the quarter-finals, Jimmy Connors of Belleville, Ill., lost 8-6, 6-2, 5-7, 6-4 to Alex Metreveli, the first Russian ever to reach the semi-finals here in the men's singles.

The other semi-final will be between Roger Taylor of Britain, seeded third and winner in a tough fight over Bjorn Borg, 6-1, 6-8, 3-6, 6-3, 7-5 and second-seeded Jan Kodes of Czechoslovakia.

Kodes also had a hard time in his quarter-final, before eliminating 19-year-old Vijay Amritraj of India 6-4, 3-6, 4-6, 6-3, 7-5.

Joe Frazier Is Looking For Foreman

LONDON (AP) — World heavyweight champion George Foreman headed homeward Tuesday, indicating he might soon offer a crack at his crown to Joe Bugner.

Bugner was beaten by Joe Frazier over 12 punishing rounds here Monday night.

Foreman was loud in his praise of Bugner, Britain's European titleholder who was hailed as a hero in the local press for a brave and almost always upright performance against the former champion.

Foreman, however, had nothing to disclose about prospects for a return fight with Frazier, now starting a comeback after losing the title to Foreman in a two-rounds in Jamaica last January.

Frazier, who dropped Bugner for a count of nine in the 10th round but lacked the old firepower that should have finished off the 23-year-old Briton, said after Monday night's bout at Earl's Court arena:

"A return fight is out. I'm looking for Foreman."

Bobby Riggs Challenges

LONDON (AP) — Veteran tennis star Bobby Riggs has challenged the winner of the women's singles championship at Wimbledon to a winner-take-all match with a $100,000 prize put up by a television company, the Daily Express newspaper reported today.

Riggs, who recently beat No. 1 seed Margaret Court of Australia, was quoted as saying he had made the four semi-finalists "an offer they can't refuse."

The four are Mrs. Court, Billie Jean King, Evonne Goolagong and Chris Evert.

The Daily Express quoted Riggs, 55, as saying: "All the girls have agreed in principle to play the match."

The match, the paper reported, likely would be staged at Hilton Head, S.C., in September. But no date has been set.

Riggs was quoted as saying: "I'm not good enough to play the men these days, but I reckon I can still handle the girls."

* * *

SIGNS CONTRACT

OTTAWA (CP) — Quarterback Rick Cassata Tuesday signed a one-year contract with Ottawa Rough Riders, the Eastern Football Conference club announced. Cassata, who led Riders to a tie for first place in the EFC last season, has been working out with the club but took part in no hitting drills while his 1973 contract remained unsigned.

Expos Shatter Mets And Team Records

By THE ASSOCIATED PRESS

"I'll remember this game for the rest of my life," said Expos' third baseman Bob Bailey, who put on a show Montreal fans—and New York Mets—will not soon forget.

Bailey slammed two home runs—one of them a grand slam—and drove in seven runs, leading the Expos to a record-shattering 19-8 pasting of the Mets Tuesday night.

The 19 runs and 21 hits were the most ever by the Expos.

After his sixth-inning grand slam, the crowd of 12,279 at Jarry Park gave Bailey a standing ovation the next two times he came to bat—and he responded with a solo homer in the seventh and a single in the eighth.

Elsewhere in the National League, St. Louis Cardinals climbed over the .500 mark for the first time this season by sweeping a twi-night doubleheader from Pittsburgh Pirates 4-0 and 7-6; Atlanta Braves blanked Houston Astros 1-0; Philadelphia Phillies defeated Chicago Cubs 8-2; San Diego Padres topped Los Angeles Dodgers 4-1, and Cincinnati Reds beat San Francisco Giants 6-3.

The Mets were winning 5-4 until Bailey's two-run double in the fifth inning. They broke it open with seven runs in the sixth, on a bases-loaded walk to Ron Woods, Bailey's grand slam and John Boccabella's two-run blast.

They added five runs in the seventh on Ron Fairly's run-scoring single, Ken Singleton's three-run homer and Bailey's solo shot, and one more in the eighth.

Bailey said he was only trying for a single when he hit the grand slam. His plan was to try and poke one of Tug McGraw's screwballs into right field for a base hit.

"McGraw has a tough screwball and it's tough to pull," said the right-handed hitting Bailey, "so I was going to go to right. We were only up by two runs at the time, and I figured a single would score two more and Mike Marshall would hold that kind of lead.

BOB BAILEY
One To Remember

"I don't know what kind of pitch it was. I think it was a fastball around the eyes—and it went out."

The 30-year-old Bailey had been booed by some fans at Jarry Park last season, when he batted .233. But he turned those boos to cheers Tuesday night.

"I think the standing ovations they gave me tonight showed that it was only a minority that got on my back last year," he said.

Rick Wise pitched a seven-hit shutout for St. Louis in the first game, while rookie Ken Reitz hit a bases-loaded triple to cap a five-run fifth inning that powered the Cards to victory in the nightcap.

Rich Folkers, a relief specialist who was making only the third start of his major league career, was coasting with a 7-1 lead into the ninth, but needed relief help from Diego S[illegible] when the Pirates rallied for five runs, four of them on a pinch-hit grand slam by Willie Stargell, his 24th homer of the year.

Atlanta's Carl Morton gave up 10 hits but managed to shut out the Astros. Mike Lum drove in the game's only run with a second inning grounder.

Greg Luzinski's two-run homer in the first inning got the Phils started on the way to victory. Rick Monday hit a pair of solo homers for Chicago.

Randy Jones pitched a four-hitter for his first major league victory and Nate Colbert slammed a bases-loaded double for the Padres.

No baseball game has ever been rained out at Cincinnati's Riverfront Stadium, a record that was kept intact when Tuesday's game with the Giants finally got under way after a rain delay of two hours, 25 minutes.

Bobby Tolan's tie-breaking homer helped the Reds to victory. Pete Rose scored his 1,044th career run, most ever by a Cincinnati player, while San Francisco's Bobby Bond led off the game with a homer, the ninth time he has done it—an NL record.

Paul Has One-hitter

By THE CANADIAN PRESS

A 10th-inning two-run home run by Bill Berg provided the winning margin as St. Catharines handed Niagara Falls its fourth straight loss, a 7-5 decision, in Ontario Fastball League play Tuesday.

In other games, Oshawa edged Burlington 1-0 in eleven innings, Welland rallied to beat Kitchener 7-6 and London defeated Woodstock 6-3.

In Niagara Falls, Dick Balint recorded the win giving up seven hits. Losing pitcher Jake Neufeld allowed only five hits but his team committed five errors.

Paul Wannamaker gave up a single to the first batter he faced in Oshawa and then pitched no-hit ball the rest of the game as Oshawa used an unearned run in the 11th inning to get by Burlington.

Al Few was tagged for the loss, allowing six hits.

* * *

JOINS TEAM

ATLANTA (AP) — Johnny Wilson, a former coach for Detroit Red Wings has joined Atlanta Flames as an assistant to general manager Cliff Fletcher, the National Hockey League club announced Tuesday. Wilson, 44, will assist Fletcher in all phases of operations, including direction of the farm club system, scouting the pros and opposing teams.

CAR HARD TO START?
SEE
Belleville Auto Electric LTD.
84 Grier St. 968-6444

summer comfort values

DOMINION HARDWARE

We will endeavour to keep a quantity of each advertised item in stock to meet all reasonable customer demands. In the event that the supply of one or more items becomes exhausted, we will require five days to obtain the items, at no extra charge, from our warehouse. If any items are unavailable, we reserve the right to substitute items of equal or better quality at the same price.

ELECTROHOME AIR CONDITIONER
2 speed fan, smooth quiet operation. Cools and filters approx. 315 sq. ft. of floor space. Easily installed. Capacity 5000 B.T.U.
$159.95

ELECTROHOME 20" FAN 2 SPEED
Beat the heat with this "Canadian Made" fan. Features; powerful motor, precision balanced blades, carrying handle. Doubles as an air circulator and a window fan. A most popular model for a cool summer.
$18.88

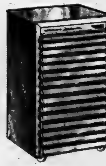

ELECTROHOME DEHUMIDIFIER
Summer comfort on wheels removes moisture and circulates the air. Custom styled to co-ordinate with any decor. Automatic built-in humidistat. Removes up to 14 pints per day at 70% humidity.
$89.99

ELECTROHOME 8" STRAIGHT BLOW FAN
A featherweight fan combining cooling efficiency with versatility. Non-slip discs on base for safety.
$7.99

INFLATABLE WADING POOL
Perfect for backyard or cottage use. Made of laminated vinyl, 3 ring style. Approx. 54" x 36" x 13"
$3.89

AIR CONDITIONER EXTENSION CORD
3 conductor, U ground plug, thermoplastic cord. 8 ft. length.
$1.99

VINYL BEACH BALL
Multi-coloured ball. Fun for the entire family. 16" Get a few at this price.
19¢

CHARGEX

SMITH Dominion Hardware BELLEVILLE, Ontario Telephone: 962-4555

WHITES Dominion Hardware 230 Front Street BELLEVILLE, Ontario Telephone: 962-3078

BRIGHTON Dominion Hardware BRIGHTON, Ontario Telephone: 475-0676

WILSON Dominion Hardware NAPANEE, Ontario Telephone: 354-4878 314 Front Street

HATTON Dominion Hardware STIRLING, Ontario Telephone: 395-2346

MACDONALD Dominion Hardware 10 Front Street TRENTON, Ontario Telephone: 392-3534

NASH Dominion Hardware WELLINGTON, Ontario Telephone: 399-2266

MILES Dominion Hardware Tweed, Ontario Phone 478-2310

Reserve Shades Latta

It took Reserve till the seventh inning to defeat Latta 4-3 and climb out of the South Hastings baseball League cellar Tuesday.

Going into the bottom of the seventh, with the score tied 3-3, Reserve pitcher Ken Barnhart connected with a John Pepper pitch to double. Dan Brant's single gave Barnhart the time needed to come home for the winning run.

Although Pepper lost some of his sting in the final inning, in the previous six, he gave up only three hits ... singles to Bod O'Connor and Barnhart, and a double to Glen Maracle. He gave four batters free trips to first while leaving five at the plate swinging.

For Reserve, Barnhart gave up four hits. He walked seven and struck out the same number.

Doubles went to Barry Culkin and Dale Bamber, singles to catcher Wayne Harrison and Culkin.

* * *

SOUTH HASTINGS BASEBALL STANDINGS
as of Tuesday, July 3, 1973

	GP	W	L	T	Pts.
Melrose	12	8	2	2	18
Shannonville	11	6	4	1	13
Plane's	12	6	5	1	13
Latta	13	6	6	1	13
Reserve	12	2	7	3	8
Read	12	3	8	1	7

Where's the Handle?

Rollins Costruction first sacker Ralph Plane couldn't find the handle on this play at first as the ball skips by him and allows his opposite number on Bardon Supply, Gary Johnson, to round first safely. Johnson was instrumental in Bardon's 5-3 Commercial Softball League upset over first place Rollins, stroking a triple and single and driving in three runs.

Minor Girls Softball

Belinda Blaind supplied the power with a grand slam home run and Norma MacQuarrie handled the pitching as Dairy Queen romped to a 22-9 senior division win over Mel Barriage in the Belleville Minor Girls' Softball Association.

In the intermediate section, Quinte Food got by Tebby's Texaco 36-25 while M and R defeated Belleville Conductors 34-6.

* * *

STANDINGS
(As of June 28)

JUNIOR

	GP	W	L	Pts.
Dairy Queen	7	5	2	10
Clayton's TV	7	5	2	10
Ed Thomas	7	2	5	4
Legion 99	7	2	5	4

INTERMEDIATE

	GP	W	L	Pts.
M and R	8	7	1	14
Quinte Food	7	6	1	12
Locas Spur	7	4	3	8
Tebby's Texaco	8	3	5	6
Woolworth	8	3	5	6
Conductors	8	0	8	0

SENIOR

	GP	W	L	Pts.
Stirling Sheet Metal	7	7	0	14
AVCO	7	4	3	8
Dairy Queen	7	2	5	4
Mel Barriage	7	1	6	2

Celebration

Foxboro Cheese Factory players must have been celebrating the arrival of their new team sweaters Monday. They marked the occasion by pounding out a 16-5 Thurlow Minor Baseball Association tyke win over Jerry's Motorcycle.

Edwin and Edward Huffman were the chief celebrants as they pitched the Cheese Factory to victory.

League Leaders Upset

If cellar dwelling Bardon Supplies put in a request to the Commercial Softball League executive for permission to play all their remaining games against league leading Rollins Construction, it could hardly be termed a surprise move.

The Bardon squad has only three wins this season but two of them have come at the expense of Rollins. Bardon ended its seven game string of losses by turning on the front runners and posting a 5-3 win Tuesday night at Alemite Park.

And after watching the upset, second place Devolin Motors promptly went out in the late game and failed to take advantage. With a chance to move to within two points of first place, Devolin fell 2-1 to Howard and Robert Printing.

The win enabled the Printers to even their season record at 7-7 and left them tied in points with Trenton Auger's in third place. Auger's has the edge there, having lost one game fewer than Howard and Robert.

Facing a player shortage last night, Bardon reached into the Industrial Softball League and signed UIC's Bernie Coughlin. The newcomer responded by turning in a solid catching performance and rapping a triple.

First baseman Gary Johnston was the big producer for the winners with three RBI. He had a two-run triple in the first inning and he drove in another run in the fifth.

Rollins trailed 4-0 after two innings but bounced back with a pair in the third and narrowed the deficit to one with a single counter in the fourth. But that was it for the Construction crew.

Jamie Hunter topped Ted Waite in the pitching department. Hunter allowed eight hits, one more than Waite, while fanning none and walking three. He received flawless fielding support from his mates.

Linescore

		R	H	E
Rollins	002 100 0	3	8	3
Bardon	310 010 x	5	7	0

Waite retired seven on third strikes and walked only one.

In the second game, Bob Ethier not only fired four-hit ball to get the win for the Printers, he drove in the deciding run. His fourth inning single plated Pat Asselstine who had opened with a base hit.

Ethier finished up with seven strikeouts. He walked only one.

The losers' Don Holoway matched Ethier's four-hitter and he was also even in strikeouts. Don issued four walks.

Before they finally pushed across a run in the sixth, Devolin threatened more than once but Ethier lived up to his reputation by being tough to reach in the clutch.

No player had more than one hit. All the winners safeties were singles. For Devolin, Eric Maher tripled and Marv Stacey banged a double. But both died on the bases.

Linescore

		R	H	E
H and R	100 100 0	2	4	1
Devolin	000 001 0	1	4	1

Welland In

TORONTO (CP) — Welland has been admitted to the Ontario Hockey League Senior A division after being rejected three weeks ago, it was learned today.

The other five teams in the circuit are said to have threatened at a Tuesday night meeting of the OHA Senior Council to pull out of the league unless Welland's appeal was allowed.

Cosy Grill Coasts

The Belleville Broadloom had a moment of glory in a Belleville and District Ladies Softball League game Tuesday night but it was a fleeting one.

The cellar dwelling Broadloom piled up nine runs in the third inning to match the Cosy Grill's run total the inning before, and it gave them an 11-9 lead. That respite was a brief one however as the Grill pushed across 18 runs in their half of the third and coasted to a 27-13 victory.

Sharon Francis led the winners' 29 hit output with two homers, a double and a single. Verna Hill added a homer and two singles and Judy Pultz pulled a triple and three singles for the Grill who moved within one point of first place BYBF.

Sandra Claus fired the win outlasting the Broadloom's Chris Smith.

Rosanne Havinga homered and Brenda White tripled for the Broadloom.

Sports Calendar

COMMERCIAL SOFTBALL

THURSDAY — Ellis Jrs. vs Devolin Motors, Bardon Supply vs Auger's Mens Wear, doubleheader starts 7 p.m. at Alemite Park.

INDUSTRIAL SOFTBALL

TONIGHT — Canadian Tire vs Intelligencer, at Prince Charles; Constellation vs CNR, at Sir Mack. Bowell, games start 6.30 p.m.

THURSDAY — Brooke Bond vs Independents, at Sir Mack. Bowell; UIC vs Constellation, at Prince of Wales; Mead's vs Post Office, at CNRA, games start 6.30 p.m.

FRIDAY — Public Utilities vs Stewart Warner, Lenders vs UIC, doubleheader starts 6.30 p.m. at Alemite Park.

THURLOW-SIDNEY SOFTBALL

THURSDAY — Holloway vs Rankin Haulage, Crookston vs Springbrook, doubleheader starts 7 p.m. at Stirling

NORTHSHORE SOFTBALL

TONIGHT — O'Brien Tree vs Wannamaker and Bolsey, Consecon vs Belleville Gems, doubleheader starts 7 p.m. at Ameliasburg Centennial Park.

THURSDAY — Consecon vs Bayview Orchards; Palmer Fuels vs Belleville Gems, doubleheader starts 7 p.m. at Ameliasburg Centennial Park.

LOYALIST SOFTBALL

TONIGHT — Accounting vs Loyalist Staff, 6.45 p.m., at Prince Charles.

SOUTH HASTINGS BASEBALL

TONIGHT — Shannonville vs Plane's Concrete, 6.45 p.m., at Cannifton; Melrose at Read, 6.45 p.m.

SATURDAY — Shannonville at Read, 6.45 p.m.; Latta at Melrose, 6.45 p.m.

SUNDAY — Plane's Concrete vs Reserve, 2 p.m., at Cannifton.

GOLDEN BAT BASEBALL TOURNAMENT
FIRST ROUND

FRIDAY — Belleville Legion 99 vs Peterborough; 6 p.m., at Parkdale Park; Ottawa vs Thurlow, 6 p.m., at Centennial Park; Toronto Legion 31 vs Cobourg, 6 p.m., at Prince Charles.

SATURDAY — Waterloo Motor Inn vs Agincourt, 9 a.m., at Parkdale Park; Guelph vs Leaside Cubs, 9 a.m., at Centennial Park; Hamilton Mahoney vs North York, 9 a.m., at Prince Charles; High Park vs Dorchester, 9 a.m., at CNRA; Birchmount vs Hamilton Tigers, 9 a.m., at YMCA; Heron Park vs Brampton, 11 a.m., at Parkdale Park; Scarborough vs Whitby, 11 a.m., at Centennial Park.

FINALS - SUNDAY — A championships, 12 noon, at Parkdale Park; B championships, 12 noon, Centennial Park; Grand Championship, 3 p.m. at Parkdale Park.

EOBA BASEBALL

TYKE - SATURDAY — Elliott Motors vs Thurlow, 1 p.m.

SUNDAY — Thurlow vs Peterborough, 1 p.m.

PEEWEE - FRIDAY — Belleville vs Thurlow, 6.15 p.m.

SUNDAY — Thurlow vs Orono, 2 p.m.

MONDAY — Thurlow at Frankford, 6.15 p.m.

MIDGET - FRIDAY — Belleville Yardmen vs Frankford, 6.15 p.m.

LADIES SOFTBALL

TONIGHT — T. Bailey Roofing vs Bob Blaind-Red Barn, Cosy Grill vs BYBF, doubleheader starts 7 p.m. at Alemite Park.

THURSDAY — Bob Blaind-Red Barn vs BYBF, .30 p.m., at Cheese Producers.

KINGSTON AND DISTRICT SOCCER

SUNDAY — QHP Rovers vs Prescott, 7.30 p.m. in Prescott.

BAY OF QUINTE SOCCER

TONIGHT — Belleville United vs Whitley Travellers, 6 p.m., at OSD.

THURSDAY — Belleville Parsons vs Coopey's Haulage, 6 p.m. at OSD.

SCLA LACROSSE

NOVICE - THURSDAY — McDonalds vs Cobourg, 7.30 p.m., in Cobourg.

PEEWEE - THURSDAY — Lions vs Cobourg, 8.30 p.m. in Cobourg.

BANTAM - TONIGHT — Belleville vs Ajax, 7 p.m. at Dick Ellis Rink.

MIDGET - TONIGHT — Belleville vs Cobourg, 8 p.m. at Dick Ellis Rink.

SATURDAY — Belleville at Orillia, 4 p.m.

JUVENILE - Belleville vs Scarborough, 9 p.m., at Dick Ellis Rink.

Wally Hull's No-hitter Stops Post Office

AOCO's Wally Hull found the touch and Brooke Bond's Tom St. Jules finally lost the touch in Industrial Softball League action Tuesday night.

Hull faced only 23 men en route to a 3-0 no-hit win over the Post Office while Stewart Warner stopped St. Jules shutout string at seven games when they hammered Brooke Bond 10-6.

In another scheduled game the CN won a forfeit from Mead Johnson when the latter failed to field the required number of players.

It took Hull and AOCO only one hour to record their seventh win of the season as the Posties were stymied at every turn. Hull fanned only two and walked three but received errorless support from his teammates.

Ron Waite gave AOCO the only run they needed with a home run. He also connected for two singles as did Doug Boomhower.

George Johnson gave up nine hits on the Posties' rubber.

Brooke Bond lost their chance to stay even wih the CN atop the eastern division when Stewart Warner bounced to a 7-0 lead and the clung on for the win.

The Warnermen knocked St. Jules from the mound after five innings reaching him for 12 hits and eight runs. Paul Sharp fired the last two innings giving up two runs.

Jim Henn and Bill Lynch homered for the winners with Bob Hunter punching a triple and Jim Nichol three singles.

Dave Marvin hurled the win allowing nine hits, two of them to Ron Statton who homered and doubled.

The CN's forfeit win gave them 25 points for the season, good enough for first place in the east.

Dover's

SEMI-ANNUAL SALE STARTS TOMORROW

20% to 50% Off regular merchandise!

Suits 49.99 and 79.99

Sport Jackets 19.99 to 49.99

Blazers 49.99

Slacks 14.99

Shirts 3.99 to 7.99

Jeans & Tops 30% to 50% OFF

NOW the good news from Dover's merchandise from regular stock, at reductions of 20% to 50%. Renowned for value and savings. Sure you can charge it!

221 FRONT STREET

AT LONG LAST...

MICHELIN STEEL-BELTED RADIALS DESIGNED EXCLUSIVELY FOR IMPORTED CARS ARE IN. COME IN BEFORE THEY'RE OUT.

We've got the long-life Michelin ZX radial designed especially for your import. To give you precise cornering and handling. Road-holding traction and braking. Performance you can count on, whatever the road. Plus the long distance durability that means real tire value. Get your Michelin ZX radials today.

Alfa Romeo, Audi, Austin, BMW, Capri, Datsun, Dodge Colt, Fiat, Ford (English), Lancia, Lotus, Mazda, MG, Opel, Peugeot, Plymouth (Cricket), Porsche, Renault, Rover, Saab, Simca, Subaru, Sunbeam, Toyota, Triumph, Volkswagen, Volvo

Trudeau MOTORS LIMITED

PHONE 968-6767

31-45 STATION ST. BELLEVILLE

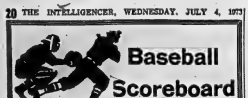

By THE CANADIAN PRESS

American League

East	W	L	Pct.	GBL
New York	46	34	.575	—
Baltimore	38	34	.528	4
Detroit	41	38	.519	4½
Milwaukee	39	38	.506	5½
Boston	37	37	.500	6
Cleveland	27	53	.342	18½
West				
Oakland	45	36	.556	—
Minnesota	41	34	.547	1
Chicago	40	36	.526	2½
California	40	37	.519	3
Kansas City	43	40	.518	3
Texas	27	48	.360	15

4Results Tuesday

New York 3 Boston 1
Baltimore 9 Milwaukee 7, 1st
Milwaukee at Baltimore 2nd, suspended
Detroit 5 Cleveland 4
Chicago 15-2 Texas 1-2
Kansas City 7 Minnesota 6
Oakland 3 California 0

Probable Pitchers Today

Boston (Culp 1-3 and Morel 1-0) at New York (Medich 6-3 and Stottlemyre 10-7) 1 p.m.
Milwaukee (Lockwood 3-4) at Baltimore (Cuellar 4-8) 1:30 p.m.
Cleveland (Wilcox 4-3) at Detroit (Strahler 3-1) 6 p.m.
Chicago (Gossage 4-4 and Fisher 6-7) at Texas (Bibby 1-2 and Dunning 6-4) 7:00 p.m.
Kansas City (Drago 8-7) at Minnesota (Blair 6-6) 9 p.m.
California (Singer 13-4) at Oakland (Hamilton 5-1) 10 p.m.

Games Thursday

Boston at New York
Cleveland at Detroit N
Chicago at Texas N
Kansas City at Minnesota N

National League

East	W	L	Pct.	GBL
Chicago	47	34	.580	—
St. Louis	46	36	.561	1½
Montreal	46	39	.480	5
Philadelphia	37	41	.474	6½
Pittsburgh	36	40	.474	6½
New York	33	42	.440	11
West				
Los Angeles	51	31	.622	—
San Francisco	47	36	.566	4½
Cincinnati	43	37	.538	7
Houston	40	38	.513	9
Atlanta	35	47	.427	16
San Diego	27	53	.338	23

Results Tuesday

Philadelphia 8 Chicago 2
St. Louis 4-7 Pittsburgh 0-6
Montreal 19 New York 6
Atlanta 1 Houston 0
Cincinnati 6 San Francisco 3
San Diego 6 Los Angeles 1

Probable Pitchers Today

San Francisco (Bradley 6-7) at Cincinnati (Hall 5-4) 11 a.m.
Philadelphia (Twitchell 5-2) at Chicago (Hooton 8-4) 2:30 p.m.
Pittsburgh (Moose 6-7) at St. Louis (Murphy 0-3) 2:15 p.m.
Houston (Richard 1-1 and Forsch 8-8) at Atlanta (Niekro 8-4 and Reed 4-10) 6:05 p.m.
New York (Seaver 8-4) at Montreal (Moore 4-9) 8:05 p.m.
San Diego (Arlin 4-5) at Los Angeles (Downing 6-3) 9 p.m.

Games Thursday

Philadelphia at Chicago
Pittsburgh at St. Louis N
New York at Montreal N
Houston at Atlanta N
San Francisco at Cincinnati N
San Diego at Los Angeles N

Major League Leaders

American League

	AB	R	H	Pct.
Blomberg, NY	160	28	59	.396
W.Horton, Det	174	22	60	.345
Carew, Min	274	48	92	.336
D.May, Mil	305	47	95	.311
D.Allen, Chi	345	59	76	.310
Bumbry, Bal	149	32	46	.309
Blair, Bal	221	32	68	.308
Murcer, NY	316	46	96	.304
Ed Rodriguez, Mil	159	20	48	.302
Berry, Cal	230	25	66	.300

Home Runs: Mayberry, Kansas City, 19; Fisk, Boston; D.Allen; R.Jackson, Oakland, 16.

Runs Batted In: Mayberry, 74; R.Jackson, 63.

Pitching (7 Decisions): Hunter, Oakland, 13-3, .800; Colborn, Milwaukee, 11-3, .786.

National League

	AB	R	H	Pct.
Unser, Pha	97	32	65	.339
Goodson, SF	263	26	88	.335
Mpia, LA	194	24	61	.332
Watson, Hou	300	56	99	.330
Matthews, SF	348	35	81	.327
Maddox, Pit	273	27	88	.322
Hutton, Pha	147	24	47	.320
Cardenal, Chi	279	47	89	.319
Sanio, Chi	277	43	88	.318
Fairly, Mil	186	31	59	.317

Home runs: Stargell, Pittsburgh, 24; Bonds, San Francisco, 23.

Runs batted in: Stargell, Pittsburgh, 61; Bench, Cincinnati, 60.

Pitching (7 decisions): Brett, Philadelphia, 7-2, .778; Osteen, Los Angeles, 10-3, .769.

Exhibition Soccer Is Becoming Costly

TORONTO (CP) — At a cost of about $50,000, the Canadian Soccer Association is bringing the Polish national team here for an exhibition game against the Canadian national team Aug. 1.

John McMahon, manager of the Canadian team, said Tuesday it will also cost up to $30,000 to assemble the Canadian squad.

This includes the cost of transportation, living expenses and a per diem allowance of $15."

McMahon will gather his players from across Canada for a training camp July 22, in preparation for the match against the Polish team which defeated England 2-0 in a World Cup preliminary match three weeks ago.

Asked why it cost so much to bring the Polish team here, McMahon said: "I honestly don't know, but since Poland beat England, the price seems to have gone up."

McMahon said the Canadian team will also meet the United States national team in a game Aug. 5 at Windsor.

Steve Molaski Sharp In McDonalds' Losses

In 22 games at the 1st annual Nepean Novice Lacrosse Tournament, 256 goals were scored — an average better than 10 goals per game.

But Belleville McDonalds didn't participate in the scoring bonanza. Rexdale clubbed Belleville 19 - 0 in the opener, Saturday, while Orillia knocked them out of the double elimination tourney 5-1 Sunday.

Right winger Bryson Lamb Jr. produced McDonalds' only goal in the 18 team two day tourney.

However, the results could have looked worse, but for the outstanding work of Steve Molaski in the Belleville net.

"As far as I'm concerned," said coach Ron Deane, "Steve played fantastically."

Molaski had his worst cut out for him against Rexdale facing "in the neighborhood of 45 shots on net" according to Deane. "We had few shots on net. Legitimately, only four."

Belleville did have some satisfaction however. Rexdale were inflicted a 14 - 10 loss by Brampton, while Orillia went on to the B championship only to lose 9-3 to Nepean. Peterborough doubled St. Catharines 13-5 in the A championship Battle.

The Orillia game wasn't nearly as sorry as the Rexdale contest according to Deane, although an old pattern became apparent once more.

"We were down 2-1 after the first half, but then they pulled ahead. I've found that we play well for the first half or two-thirds, but get tired out in the latter stages of the game."

Deane attributed part of the problem to lack of manpower. Although a team can sign 25 players, while dressing 18, Belleville fields only 14 players for a game.

"We don't have enough boys," commented the coach, "Going into the house league teams, we can't find enough talent to play all star. The numbers are quite small anyway."

Not to be outdone by a sing le outing, McDonalds will be on the road come July 14 as they host a four day tournament in Lakefield.

* * *

DIETZ INJURES HAND

NEW YORK (AP) — Jim Dietz, United States Olympic rower, withdrew Tuesday from the Royal Henley Regatta which opens today in England after he injured his hand repairing the rod of his boat. Dietz said he was scralched from the race so he wouldn't endanger his chances of competing in the U.S. nationals or defending his singles title at the Royal Canadian Henley at St. Catharines, Ont., July 29.

* * *

BRETT INJURED

PHILADELPHIA (CP) — Ken Brett, Philadelphia Phillies' pitcher injured June 26 in a home plate collision with catcher Tim McCarver of St. Louis Cardinals, is expected to rejoin the National League baseball team Friday, Brett, being used as a pinch-runner, had hit home runs in his last four games as a starter prior to the injury.

BEAVER

CRAZY DAYS VALUES

Beaver fencing

39 design/height combinations to choose from

a-4' High Park Alternate, 8' section. As low as: **3.19** Lin. ft.

b-3' High Ranch Rail Fence, 8' section. As low as: **77¢** Lin. ft.

c-4' High Tom Sawyer Fence, 7' section. As low as: **2.72** Lin. ft.

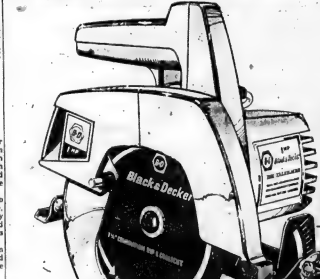

7¼" Black & Decker Portable Circular Saw

22.95

Exceptional value! This saw will cut to 2⅜" at 90°, 1⅞" at 45° in dressed lumber. Burn-out protector motor. Keeps sawdust away from cutting line. Bevel and depth adjustment quickly and easily made. 9 amps.; 4400 RPM. Here's the ideal general purpose saw at a very low price. #7301.

Eavestrough and accessories

Galvanized to ensure low maintenance. Low, low prices.

10' length Galvanized Eavestrough Each	1.18
10' Downpipe. Each	1.80
Inside/outside Corners. Ea.	1.67
Centre or End Drop. Each	1.35
Spikes & Tubes. Ea.	5¢

Coloured Fiberglass panels

d-Corrugated panels in 26" × 96" size. Come in your choice of Green, White or Yellow. Use for privacy screens, fences, etc. Low, low, price!

3.49 a panel

Pentox wood sealer

e-A penetrating, toxic primer, sealer and preserver for new wood. For a better, longer lasting paint job, use Pentox before you paint new wood. Clear Pentox will cover approx. 250 sq. ft. per gal. on rough lumber, and 300 sq. ft. per gal. on smooth lumber.

1.39 quart

4.28 gal.

Concrete Mix

90-lb. bag makes ⅔ cu. ft. of concrete. Just add water!

1.77 90-lb. bag

BEAVER

Open: Mon., Tues., Wed., 8 a.m. to 5:30 p.m. Thurs. & Fri. 'til 9 p.m. Sat. 'til 4 p.m.

CHARGEX

FREE DELIVERY

101 CHURCH ST. S.

(SOUTH OF DUNDAS ST. E.)

DIAL 962-4595

PLENTY OF FREE PARKING AT THE DOOR

Cat Newcomers To Get Chance

By THE CANADIAN PRESS

Toronto Argonauts won't have to contend with Chuck Ealey when they travel to Hamilton tonight for their first Canadian Football League pre-season contest with the Grey Cup champion Tiger-Cats.

Hamilton coach Jerry Williams said Tuesday he will use Ealey, who spearheaded the Ti-cats' 1972 championship, sparingly while trying to sort out the backup question at quarterback.

"I want to take a longer look at the guys who we have in camp," Williams said of his reasoning in which Jim Ellinger and Bill Ehrer will handle most of the play-calling.

"I'm looking forward to playing against my old team-mate, Joe Theismann." Ehrer was saying earlier this week. Theismann was the top quarterback in United States college ranks at Notre Dame, where Ehrer served a backup role in 1970, before joining Toronto.

Ellinger, after brief tryouts with Philadelphia Eagles and Baltimore Colts of the National Football League, played last season with Kitchener of the now-defunct Senior Ontario Rugby Football Union.

Williams, whose Ticats were beaten 23-11 by the CFL all-stars last Wednesday, said the game will also give him an opportunity to watch running backs Andy Hopkins, Tim Beamer and Stan Brown in his effort to re-establish Hamilton's running game.

The Ticats were left stranded with the CFL leading rusher of last season, Dave Buchanan, retired.

Williams said he will also experiment in the kicking department, using placekicker Ian Sinter exclusively as a punter and Bob Macwhirtl, a Hamilton schoolboy product who attended Worcster (Ohio) University, as the placekicker.

The Eastern Football Conference game is one of three pre-season contests set for tonight. British Columbia Lions visit Calgary Stampeders in a wfc game while the WFC's Winnipeg Blue Bombers are in Ottawa against the Rough Riders in an interlocking match.

The Riders are hoping their defences to Winnipeg's passing game.

The Bombers, like Hamilton, were left without their running strength when CFL all-star Mack Herron was dropped by the club after being charged with a drug offence.

Canadian Tire's Biggest-Selling Water Skis...

'Cruiser-Combi' 28.89 PAIR

Fully-laminated Maple!

You'll take to these like a duck to water—novice or pro. They have comfortable adjustable vinyl bindings plus strong wooden keels. One ski has an extra toe-piece and deep slalom keel. 5-ft. 6" long, 6 inches wide.

'SPEEDSTER SKIS': Shorter lighter ski, great for the gals. Laminated maple; vinyl bindings. 5-ft. 3". **25.89 PR.**

'KIMBALL' FIBREGLASS SKIS: Keen combo of glass fibres/polyester resins, epoxy finish. 5'6" x 6¾" wide. **64.95 PR.**

CANADIAN TIRE

Slalom Ski Highlights

1. **'Concave'** **29.95** EACH
Strong maple; ash/mahogany surface. Aluminum keel. Adjustable rubber binding. 5'9"x6½" wide. Special enameled finish.

2. **'Cruiser'** **18.89** EACH
Fast 'smoothie'! Quick-start planing surface. Laminated maple. Deep ABS plastic keel. 5'9", 6¼" wide.

3. **'Kimball'** **41.95** EACH
Special design prevents warping, twisting. Glass fibres/Polyester resins combo. Automatic vinyl bindings; padded heel. 5'9" x 6½".

Use your Canadian Tire CREDIT CARD

PORTABLE VINYL

Inflatable 2-man Raft

34.95

Lightweight boat to tote everywhere. 94 x 48" when inflated. Heavy-gauge vinyl; 4 air chambers, safety valves in 2 of them. Twin oar-locks; poly grab rope.

One-Man Model as above with 3 air chambers. 60 x 38"..... **$11.89**

Low-Price 2-man Raft: in PVC vinyl, with 2 inflatable sections; single oarlocks. 77 x 46" when inflated. **19.44**

Extra-Light Oars for inflatable boats. Anodized aluminum handles, ringed for oarlocks. 51" in length. **Smaller Oars**—Lightweight, wooden-shaft, 34" long... Pair **2.49** **3.98**

Cross-laminated birch veneer
AQUA BOARD with ROPE, HANDLE-BAR
Sturdy board with hardwood reinforcing at front, centre and back. Slip-proof foot pads. 49"x24" wide. **34.95**

A wave of winners for the waterways—

Kapok Reversible Safety Jacket
6 to 50-lb. capacity **3.49**
45 to 80-lb. cap..... $3.79
Adult Size..... $4.89
Open-front style in vivid Orange. Meets M.O.T. specifications.

Water-Ski Safety Vest
Med: 34 to 38" waist **13.95**
Large (38 to 44").....$17.49
X-Large (42" up).....$18.95
Triple vinyl coated in safety Orange over foam; web straps; D-rings.

Slalom Water-Ski Belt
24 to 32" waist **7.98**
30-38", 44.78; 36" up..... $9.49
'Foam-Float' with nylon web harness; vinyl cover. Thrifty Plastic Foam Belt 28-34", $2.89; 36-44"..... $2.98

A. **75-FT. POLY SKI-TOW ROPE** Extra strength, minimum stretch. Practically tangle-proof. Single handle. And it floats! **1.99**

B. **'MERMAID' DELUXE TOW ROPE** Tough polyethylene. Single pistol-grip handle. 75-feet long. Complete with float. **3.98**

C. **PRESTIGE BRAIDED POLY TOW** Approved by Am'n Water Ski Assoc. 75 ft.; float. **Mermaid 75 ft. Cushion-Grip Rope.... $3.98** **6.89**

D. **RING BUOY—15" DIAMETER** White foam plastic with sturdy polyethylene grab ropes. Handy item for docks and pools. **3.98**

E. **KAPOK BOAT CUSHION** Doubles as safety vest; 3 tie-tapes. Vinyl-cover; 15 x 15 x 2". Red or Yellow. M.O.T. approved. **4.77**

F. **YACHTING CAP** Look like the Cap'n of the Fleet in this! White top; black brim. Sizes 6¾ through 7½. **2.39**

G. **DEPENDABLE SKI-TOW BAR** Strong cadmium-plated steel complete with all necessary fittings—pulley, hooks etc. **14.99**

H. **TOPNOTCH SKI-TOW HARNESS** Nylon-coated; cadmium-plated snaps. Pully; hooks. **Poly Tow-Rope Bridle; nylon pulley... $3.88** **5.79**

J. **WATER-SKI BOAT MIRROR** Unbreakable; adjusts with 'Perma-Lock'. Deck mount. **With Windshield Mount..... $6.88** **8.89**

K. **NYLON CANADIAN FLAG** Sun-resistant, rain-repellent. Official-type. 18 x 9". **24 x 12", $1.49; 45 x 27", $4.88; 72 x 36", $7.98** **.99**

L. **NOVELTY NYLON PENNANTS** In flags for high-flying! 7 smart models each 10 x 15" nylon; brass grommets. Ea. **.89**

M. **MARINE KEY TAB and CHAIN** Nautically designed key tab with snap type chain for keys. It floats in the water! **.39**

EXTRA SAVINGS! Cash 'n Carry BONUS COUPONS

CANADIAN TIRE
CANADIAN TIRE ASSOCIATE STORE
DON JONES LIMITED
348 COLEMAN STREET 968-6701

OPEN ALL DAY WEDNESDAY - THURSDAY & FRIDAY NIGHTS UNTIL 9.00 P.M.

It's A First For Alouettes

REGINA (CP) — Montreal Alouettes finally entered the win column in Taylor Field Tuesday night with a 24-10 win over Saskatchewan Roughriders in a Canadian Football League exhibition contest before 13,829 fans.

The victory was a morale-booster for the Als, who had never before beaten the 'Riders in their home park.

Both clubs substituted freely, with Montreal quarterbacks George Mira and Jim Jones both connecting for touchdown passes.

Jones fired a 52-yard strike to John Eason in the second quarter and Mira hit Terry Evanshen for a 26-yard touchdown pass in the third.

The only 'Rider touchdown was scored by Walter Rhone who took a 19-yard pass from Brian Lindstrom in the end zone in the final minute.

The Als took a 4-0 first period lead, stretched it to 11-3 at half time and led 20-3 after three quarters.

Don Sweet kicked two field goals and earned a single on an attempt from 47 yards out. His successful attempts were from 23 and 38 yards.

Sweet also converted both touchdowns. Other Montreal points were scored on a safety when Bob Pearce fell on a high snap in the end zone and on a 47-yard single by Sonny Wade.

Jack Abendschan kicked a 30-yard field goal and a convert for Saskatchewan.

Montreal coach Marv Levy took long looks at both Mira and Jones. They combined to complete 14 of 18 pass attempts for 240 yards. Mira had eight completions on 10 attempts for 128 yards.

Ron Lancaster was good on 11 of 19 pass attempts and played the entire first half for Saskatchewan. Bubba Wyche played the third quarter and connected on four of five attempts.

Lindstrom showed poise in completing eight of 11 passes for 75 yards.

Much-heralded Johnny Rogers showed his speed in leading Montreal receivers with four receptions for 57 yards.

Jim Brady and Dickie Harris were the workhorses along the ground for Montreal, each carrying six times for 33 yards.

The Riders, who picked up 250 yards in net offence on 77 yards rushing and 214 yards passing, collected 14 first downs to Montreal's 12 but most came in the last quarter on the touchdown drive directed by Lindstrom.

Montreal rolled up 364 yards, 130 rushing and 240 yards passing.

Rhone was the Riders' best ground gainer. He caught five passes for 64 yards. Another newcomer, Rick Eber, caught six passes for 50 yards.

Rose is Leader

CINCINNATI (AP) — Outfielder Pete Rose became Cincinnati Reds' all-time leader in runs when he scored on a first-inning double by Johnny Bench Tuesday night in a National League baseball game against San Francisco Giants.

It gave him 1,044 career runs since he joined the Reds' lineup in 1963 and moved him past Frank Robinson.

Rose recently joined the 2,000-hit club.

MIRACLE FOOD MART... DISCOUNT PRICES WORTH GOING OUT OF YOUR WAY FOR

MEMO FROM HELEN GAGEN
Consumer Advisor for Miracle Food Mart
75 Rendale Blvd.
Rexdale Ont.

FISH CAN STILL BE THRIFTY

Fish prices have gone up - there's no denying it. But there's still lots of delicious, economical nutricious eating that you're missing if you omit fish from your diet.

Smelts for instance, are wonderful grilled, and dressed with lemon or dill flavored butter or margarine. Or pan-fry or deep-fry them if you are not on a low-calorie diet.

Try turbot fillets in any way that you would cook cod or haddock. Though different in texture and flavor you'll find them a delightful change, and easy on the budget.

Sea herring and frozen red snapper have their devotees, and have interest as well as thrift to offer to family meals.

If you're looking for convenience plus economy, remember that you can get both from frozen fish sticks and frozen fish cakes and for a special treat at a reasonable price, try frozen rainbow trout.

Every meal-planner would be wise to serve fish for at least two dinners each week. It can be not only delicious and economical but it's high in food values and low in saturated fats as well.

Helen Gagen

a miracle EXTRA — JU-C ORANGE JUICE, 64 FL. OZ. BTL. **53¢**

a miracle EXTRA — RICH'S FROZEN COFFEE RICH, 16 FL. OZ. CTN. **16¢**

a miracle EXTRA — PRIOR PARK PRE-PRICED 79¢ TEA BAGS, 100'S BAG **59¢**

a miracle EXTRA — KRAFT CANADIAN PROCESSED SINGLE CHEESE SLICES, 16 OZ. PKG. **79¢**

a miracle EXTRA — FROZEN CONCENTRATE SUNNY ORANGE DRINK, 12.5 fl. oz. tin **25¢**

a miracle EXTRA — ASSORTED FLAVOURS SEALTEST POPSICLES, PKG. OF 12 **59¢**

EVERYDAY LOW PRICES
- PITCHER PERFECT FLAVOURED ORANGE CRYSTALS 3¼ OZ. ENV. 10¢
- PITCHER PERFECT LEMONADE CRYSTALS 2½ OZ. ENV. 10¢
- FRENCH'S ASST. FLAVOURS HAMBURGER FIXINS 7 OZ. PKG. 57¢
- ASST. FLAVOURS SHIRRIFF CHICKEN-IT-UP 6.6 OZ. PKG. 67¢
- ROY ALL LUNCHEON MEAT 12 OZ. TIN 39¢
- BORDEN'S 2% EVAPORATED MILK 16 FL. OZ. TIN 20¢

EVERYDAY LOW PRICES
- SALAD BOWL SALAD DRESSING 32 FL. OZ. JAR 59¢
- STEINBERG FROZEN LEMONADE 6.4 FL. OZ. TIN 11¢
- SALADA ICED TEA MIX 1.5 OZ. ENVELOPE 10¢
- GAINSBOROUGH FROZEN BREAD DOUGH 2 LB. PKG. 25¢
- CHASE & SANBORN GROUND COFFEE 1 LB. BAG 83¢
- TASTER'S CHOICE FREEZE DRIED DECAFINATED COFFEE 4 OZ. PLUS 1 OZ. FREE $1.39

EVERYDAY LOW PRICES
- ASSORTED LIBBY'S RELISHES 12 FL. OZ. JAR 25¢
- STEINBERG JELLY POWDERS 3 OZ. PKG. 11¢
- HOUSE & GARDEN RAID SPRAY 11.2 OZ. TIN $1.19
- CALGONITE DISHWASHER DETERGENT 35 OZ. BOX $1.03
- POWDERED SNOWY BLEACH 24 OZ. BOX 97¢
- STEINBERG PEANUT BUTTER CHIP COOKIES 1 LB. BAG 49¢

MIRACLE EXTRAS
- COLOURED MARGARINE BLUE BONNET 2 LB. PKG. 59¢
- MAPLE LEAF COOKED CANNED PICNIC HAM 1½ LB. TIN $1.79
- UNDERWOOD DEVILED HAM SPREAD 4.5 OZ. TIN 49¢
- DEL MONTE FRUIT DRINK PINEAPPLE-ORANGE 48 FL. OZ. TIN 28¢
- ORANGE FLAVOURED SWING CRYSTALS 9¼ POLY BAG 16¼ OZ. 75¢
- CARNATION COFFEE MATE 16 OZ. JAR 97¢

MIRACLE EXTRAS
- ASSORTED FAYGO SOFT DRINKS 32 FL. OZ. BTL. N.R. N.R. 22¢
- CREAMETTES MACARONI & SPAGHETTI 7 OZ. PKG. 10¢
- ALL PURPOSE 5 ROSES FLOUR 5 LB. BAG 61¢
- STEINBERG LIGHT BULBS 60 OR 100 WATT 4 PACK 88¢
- REGULAR OR MINT CREST TOOTHPASTE 100 MIL. TUBE 79¢
- CHRISTIES CHIPS AHOY BISCUITS 16 OZ. BAG 57¢

MIRACLE EXTRAS
- NESTLE ASSORTED MINI PUDDINGS 3 X 5 FL. OZ. PKG. 39¢
- FLUSHABLE DISPOSABLE DIAPERS PKG. OF 60 $2.17
- ASSORTED COLOURS KLEENEX PAPER NAPKINS Pkg. of 75 33¢
- POWDERED FAB DETERGENT P.P. $1.59 90 OZ. BOX $1.39
- STEINBERG POWDERED NO PHOSPHATE DETERGENT 39 OZ. BOX 59¢
- ASSORTED FLAVOURS KAL KAN CAT FOOD 6 OZ. TIN 15¢

a miracle EXTRA — 3 ASSORTED FLAVORS CANADA DRY 24 X 10 FL. OZ. TINS $2.19

a miracle EXTRA — ASSORTED FLAVOURS ALLEN'S FRUIT DRINKS 48 FL. OZ. TIN 27¢

a miracle EXTRA — IN TOMATO SAUCE HEINZ SPAGHETTI 14 FL. OZ. TINS 19¢

a miracle EXTRA — PAPER KLEENEX TOWELS 2 ROLL PKG. 49¢

a miracle EXTRA — ASSORTED COLOURS KLEENEX FACIAL TISSUE 200 X 2 PLY 33¢

a miracle EXTRA — DELSEY BATHROOM TISSUE 2 ROLL PKG. 33¢

BAKERY BUYS

a miracle EXTRA — BUTTERCUP FARM SPLIT ROLLS PKG. OF 12 **33¢**

a miracle EXTRA — GRANNY'S BUTTER TARTS PKG. OF 12 **69¢**

- BUTTERCUP FARM LAYER SHORTCAKE 12 OZ. PKG. 39¢
- BUTTERCUP FARM SHORTCAKE FRUIT SHELLS PKG. OF 6 33¢
- BUTTERCUP FARM HONEY GLAZED DONUTS PKG. OF 12 47¢
- BUTTERCUP FARM CHERRY PIE 24 OZ. BOX 55¢
- BUTTERCUP FARM BANQUET FRUIT CAKE 4 LB. CAKE $1.99
- BUTTERCUP FARM HOT DOG OR HAMBURGER ROLLS PKG. OF 8 29¢

GARDEN FRESH PRODUCE

PRODUCE OF U.S.A. NO. 1 GRADE **CANTALOUPES** EA. **39¢** JUMBO 27 SIZE

SMALL SIZE RIPE **GOLDEN RIPE BANANAS** LB. **12¢** LARGE SIZE DOLE OR CHIQUITA BANANAS 16¢ LB.

PRODUCE OF U.S.A. NO. 1 GRADE **GREEN SWEET PEPPERS** LB. **39¢**

WE REDEEM ALL SUPERMARKET COUPONS

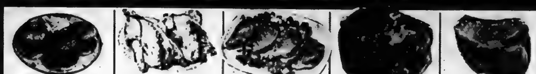

PRIMROSE FROZEN **Hamburger Patties** 1 LB. PKG. **79¢** LB.

FROZEN UTILITY ROASTING OR **Frying Chickens** 2-5 LB. SIZE **49¢** LB.

FRESH CANADIAN **Butt Pork Chops** **88¢** LB.

CANADA GRADE 'A' BEEF **Beef Short Rib Roasts** BLADE BONE REMOVED **88¢** LB.

CANADA GRADE 'A' BEEF **Prime Rib Roasts** 6TH & 7TH RIBS **$1.08** LB.

TASTY TREATS
- VACUUM PACKED SLICED BURNS COOKED HAM 12 OZ. PKG. $1.38
- S/M FROZEN 4 PACK DELUXE PIZZA PEPPERONI & MUSHROOMS 16 OZ. PKG. 89¢
- TASTY MACKEREL OR SEA HERRING LB. 33¢
- OMSTEAD FROZEN PAN READY SMELTS 1 LB. BAG 52¢
- STORE PACKED FROZEN TURBOT FILLETS LB. 88¢

POULTRY BUYS
- TASTY BRAND FROZEN STEWING FOWL LB. 48¢
- FROZEN FRYING GRADE 'A' CHICKEN 3 TO 4 LB. AVG. LB. 56¢
- FLAMINGO FROZEN QUARTERS CHICKEN LEG PORTIONS 10 LB. CTN LB. 66¢
- MEATY FROZEN TURKEY WINGS LB. 44¢
- YOUNG HEN FROZEN TURKEY DRUMSTIXS LB. 68¢

WIENERS & SAUSAGES
- FROZEN TRAY PACKED FARM STYLE SAUSAGES LB. 62¢
- BREAKFAST STYLE Bittner SAUSAGE LB. 88¢
- SCHNEIDER'S COUNTRY STYLE SIZZLER SAUSAGES 1 LB. PKG. 89¢
- NIAGARA BRAND SKINLESS WIENERS LB. PKG. 68¢
- STORE PACKED CULLED SKINLESS WIENERS LB. 39¢

PORK & BACON BUYS
- FRESH MEATY PORK HOCKS LB. 44¢
- TASTY PORK RIBLETS LB. 49¢
- TASTY FROZEN PORK BACK RIBS LB. $1.18
- STORE PACKED SLICED END SIDE BACON LB. 48¢
- SLICED MARY MILES SIDE BACON LB. PKG. $1.09

CANADA GRADE 'A' BEEF
- ROUND BONE SHOULDER ROASTS LB. 88¢
- BRAISE OR STEW BRISKET PLATE BEEF LB. 48¢
- CANADA GRADE 'A' BEEF BLADE ROASTS BLADE BONE REMOVED LB. 98¢
- CANADA GRADE 'A' RIB BEEF STEAK LB. $1.28
- CANADA GRADE 'A' BEEF RUMP ROASTS BONE IN LB. $1.49

BUTCHER SHOP QUALITY MEAT GUARANTEE

It's Grade "A" Beef Roasts and Steaks — every day, every week, every time.

Aged to perfection, trimmed of excess fat, bone and gristle before weighing.

*Butcher Shop Quality Grade "A" Poultry.
*Butcher Shop Quality Pork Chops and Roasts.
*Butcher Shop Quality Fresh Veal and Lamb.
*Butcher Shop Quality Grade "A" Beef Roasts and Steaks.

All Products Are Guaranteed To Please You or Your Purchase Price Refunded.

COME IN — CHECK AND COMPARE THE DIFFERENCE.

HER-PAK 2 OZ. PKG. SMOKED CORNED BEEF 4 IN A PKG. 98¢

NIAGARA BOLOGNA BY THE PIECE 46¢ LB.

MARY MILES SKINLESS WIENERS 4 LB. CTN. $2.58 LB.

HAMBURGER WITH SOYA PROTEIN 79¢ LB.

FRASER VALE FROZEN FISH & CHIPS 10 OZ. PKG. 37¢

ONTARIO'S LEADER IN FOOD DISCOUNTING

miracle Food Mart

SAVE
SAVE
SAVE
SAVE
SAVE
Cherney's
FURNITURE WORLD
MOVING SALE
CLOSING
BELLEVILLE
PLAZA
LOCATION
In line with a gigantic expansion program soon to be announced.
LAST
3 DAYS
EVERYTHING MUST GO!
Cherney's will close it's doors for the last time at it's Belleville Plaza location at 6 p.m. this Saturday. It is your last opportunity to come in and 'Make Us An Offer' on anything we have in the store — that includes all of our Furniture, Appliances Televisions, Radios, and Carpeting. We would rather sell it than move it. Use our 'Gentle Budget Terms'. No interest charges on our 30 or 90 day plans. Hurry! This is it!
MAKE US
AN OFFER!
Shop Thursday and Friday 'Til 9 p.m.
• All warranties will be honored
• Small items are 'Take-it-with-you' priced
• Sorry, storage privileges not possible
• Free delivery only on large items
• ALL WARRANTIES WILL BE HONORED
• SMALL ITEMS ARE 'TAKE-IT WITH YOU' PRICED
• SORRY, STORAGE PRIVILEGES NOT POSSIBLE
• FREE DELIVERY ONLY ON LARGE ITEMS
Cherney's
BELLEVILLE PLAZA
968-5563

Loblaws

Loblaws put their specials right up front. Why hide the best values in town?

CANADA GRADE A BEEF
sirloin steaks 1.48 lb.

IMPORTED NEW ZEALAND **lamb shoulder steaks** LB. 98¢
SWIFT'S PREMIUM or LAZY MAPLE **rindless side bacon** 1 LB. PKG. 1.08
CANADA GRADE A BEEF **chuck steaks** (BLADE CUT) LB. 98¢
CANADA GRADE A BEEF **wing or porterhouse steaks** LB. 1.68
PRIMROSE BRAND **beef steakettes** LB. 68¢
PREDRESSED CANADA A GRADE **young turkeys** 6 TO 10 LBS. LB. 65¢
LEGRADES FROZEN **chicken legs** 5 LB. BOXES EACH 4.39
LEGRADES FROZEN **chicken breasts** 5 LB. BOXES EACH 4.49
LEAN PORK **country style ribs** LB. 98¢
BURNS SWEET PICKLED **cottage rolls** VAC PAC LB. 88¢
FRESH LEAN BONELESS **butt pork roasts** LB. 98¢
SWIFT'S SUGAR PLUM BONELESS SMOKED **cooked dinner hams** VAC PAC LB. 1.44
MAPLE LEAF BRAND **all beef frankfurters** 1 LB. PKG. 89¢
SWIFT'S PREMIUM OVEN ROASTING "IDEAL FOR BARBECUING" **corned beef brisket** LB. 1.34

FRESH "COUNTRY CUT"
fryer parts (3 HINDQUARTERS WITH BACK) (3 FRONTQUARTERS WITH BACK) (3 WINGS, 3 GIBLETS) lb. 55¢

McCain fancy frozen broccoli spears 33¢
Loblaws kitchen pride french apple pie 55¢
Kraft cracker barrel cheddar cheese 53¢ mild coloured
Kraft cracker barrel cheddar cheese 63¢ old coloured
Robin Hood fruit crisp mix 54¢ apple, blueberry, raspberry cherry or strawberry
Armour Star corned beef 79¢
Kraft macaroni and cheese dinner 6 FOR 1.00
Post's honey comb cereal 59¢
Austin big value fabric softener 69¢ prepriced 99¢
Libby's deep brownad beans with pork 39¢ in tomato sauce
Miss Mew cat food 6 FOR 1.00
McLarens dill pickles 49¢ polskie,ogorki, with garlic or no garlic
Kraft cracker barrel cheddar cheese 57¢ medium coloured
Meadow-Glen mushrooms 3 FOR 1.00 pieces & stems
Peek Frean biscuits 49¢ all varieties
Star Kist solid white tuna 55¢ in water
High Park unsweetened orange juice 77¢ from concentrate
High Park frozen orange juice 6 FOR 1.00 unsweetened concentrated

GROUP TWO
FROM CALIFORNIA! NO. 1 GRADE! SUGAR SWEET!
cantaloupes JUMBO SIZE each 48¢
FROM CALIFORNIA! NEW CROP! FOR EASY EATING!
seedless grapes POUND 69¢
PRODUCE OF U.S.A.! NO. 1 GRADE! GREEN SWEET!
peppers POUND 39¢
ONTARIO GROWN! IDEAL FOR TENDER CRISP SALADS
leaf lettuce 2 FOR 39¢

Bright's fancy sweetened applesauce 5 FOR 1.00
White Swan bathroom tissue 49¢
High Park fancy cream style corn 6 FOR 1.00
Sara Lee frozen cakes 69¢ pound, 11 oz., chocolate, 17 oz. or devil's food, 16 oz.
Awake frozen breakfast orange drink 3 FOR 1.00
Palmolive liquid detergent 59¢ pre-priced 79¢

PRICES EFFECTIVE JULY 4 TO JULY 10 EXCEPT PRODUCE & BAKERY PRICES EFFECTIVE JULY 4 TO JULY 7, BELLEVILLE ONLY

WE RESERVE THE RIGHT TO LIMIT QUANTITIES.

WESTON'S **Jam Filled Buns** 6'S PKG. 45¢
WESTON'S CHOCOLATE **Swiss Rolls** 4'S PKG. 41¢
DEMPSTER'S **Onion Rolls** 6'S PKG. 45¢
TOASTMASTER **Tea Biscuits** 6'S PKG. 41¢
TOASTMASTER **Coffee Delight** EACH PKG. 49¢

MARTIN'S **Apple Cherry Cocktail** 3 48 FL. OZ. TINS 1.00
KADANA ECONOMY **Tea Bags** 100'S BAG 59¢
Unsweetened Grapefruit, Orange & Pink Grapefruit **Treesweet Juices** 6 FL. OZ. 6 TIN SLEEVE 66¢
SALADA RISE 'N SHINE **Orange Crystals** 5 × 3½ OZ. BAG 69¢
SALVAGNI Lemon Lime, Alpine Herb or Almond Cream **Conditioning Rinse** 7 FL. OZ. PLASTIC BOTTLE 79¢

BLACK DIAMOND MOZZARELLA **Cheese Stix** 8 OZ. PKG. 49¢
HOSTESS CHOCOLATE **Graham Squares** 14 OZ. PKG. 49¢
O'MALLEY'S **Assorted Fudge** 9 OZ. PKG. 69¢
WELCH'S **Grape Jelly** 3 9 FL. OZ. TUMBLERS 1.00
LISTERINE **ANTISEPTIC** 24 FL. OZ. BTTL. 1.29

WELCH'S **Apple-Grape Jelly** 3 9 FL. OZ. TUMBLERS 1.00

Loblaws Stores Located at 169 Pinnacle St. and 290 Front St.

Liz, Dick Split

NEW YORK (Reuter) — Elizabeth Taylor says she and Richard Burton have separated, after a nine-year marriage, because of "a temporary breakdown in communication."

"Maybe we have loved each other too much," she said, expressing hope in a statement Tuesday that they can be reconciled.

The actress said she believes separation will "bring us back to where we should be— and that is together."

Rumors of a rift between the two screen stars began spreading Tuesday after it was learned Miss Taylor was staying at a Manhattan hotel while Burton was at the Long Island home of their lawyer, Aaron Frosch.

Miss Taylor initially denied the rumors but later issued a statement in which she said she is convinced "it would be a good and constructive thing if Richard and I separated for a while."

The cause of the separation was not known but there were reports the two had recently quarrelled.

"Maybe we have loved each other too much (not that I ever believed such a thing was possible) but we have been in each others pockets constantly, never being apart except for matters of life and death, and I believe this has caused a temporary breakdown of communication," Miss Taylor, 41, said in her statement.

Neither Burton nor his lawyer could be reached for comment on the statement.

Burton, 47, and Miss Taylor were married after a controversial courtship during the filming in Rome of the movie Cleopatra. Both were maried at the time, but after obtainng divorces, they were married in Montreal.

Miss Taylor, who became famous as a teen-ager, was married to singer Eddie Fisher during the filming of Cleopatra. She had been previously wed to hotel heir Conrad Hilton, actor Michael Wilding and showman Michael Todd, who died in a plane crash in 1958.

Burton's wife Sybil later remarried.

Don Well Received

OTTAWA (CP) — A near-capacity audience gave a warm reception Tuesday night to the National Arts Centre's production of Mozart's Don Giovanni, the first of three operas being performed in this summer's Festival Canada.

Applause lasting 4½ minutes was given the centre orchestra under the direction of Mario Bernardi and the principal soloists. What flaws were detected in the production were in stage mechanics, things that can be fixed before the opera is repeated July 6, 10, 12 and 14.

Allan Monk of Calgary sang a robust Don Giovanni, the licentious young nobleman, but Paul Plishka of the New York Metropolitan Opera, as the Don's servant, Leporello, just about upstaged him and everyone else in the cast with his well-timed bits of stage business.

Gwenlynn Little as the peasant girl, Zerlina, again won the hearts of the audience as she has in other productions during the last two years.

The other leading roles were taken by Johanna Meier as Donna Anna, Heather Thomson as Donna Elvira, John Brecknock as Don Ottavio, Piere Charbonneau as Don Pedro, and Maurice Brown as Masetto, Zerlina's fiance.

The sets, costumes and lighting were by Robert Prevost, and were characteristically colorful-mainly russet and brown tones, with stark touches of black and white.

Gov.-Gen. Roland Michener and Mrs. Michener attended the performance and went backstage afterwards to congratulate the cast. It was drawn together, principally by Mr. Bernardi, from several Canadian and other opera companies.

The NAC's second opera of the season, Offenbach's La Belle Helene, will open July 17, and last summer's production of Mozart's Cosi Fan Tutte is being revived July 24.

Showbiz Shorts

PASSAIC, N.J. (AP) — Police raided two theatres showing X-rated movies Tuesday night and arrested five persons, including the female star of one of the films.

Georgina Spelvin, star of the film The Devil In Miss Jones, was making a personal appearance at the Montauk theatre at the time of her arrest and was charged with conspiracy and aiding and abetting in the uttering of "obscene or indecent pictures."

First Assistant Passaic County Prosecutor John Niccolai said the other theatre involved in the raids was the Capitol theatre, where Behind The Green Door was playing.

Besides Miss Spelvin, those arrested were James Bochis, the owner of the Montauk; Edward Molteni, the manager, and Steve and Ellen Peters, a husband and wife who handle tickets for the Capitol.

Niccolai said a warrant has been issued for the arrest of John Howard Scher, owner of the Capitol.

LONDON (AP) — A painting by Pablo Picasso brought $675,000 Tuesday night at a London sale, an auction-price record for the works of the late master.

The picture, Le Mort La Mise au Tombeau, was in a group of 26 paintings and sculptures from the collection of the late American movie star Edward G. Robinson. It was painted in 1901 during Picasso's Blue Period.

It was sold at a special evening sale of impressionist and modern paintings and sculpture at Sotheby's.

The picture was bought by New York dealer Stephen Hahn.

The previous record for a Picasso—the artist died earlier this year—was set in 1968 when La Mere et l'Enfant sold for $475,000.

The 26 pictures and three sculptures from Robinson's collection realized $1.78 million.

LONDON (Reuter) — A love letter written by Napoleon Bonaparte to Josephine de Beauharnais before their marriage was sold for $11,500 at Sotheby's auction room here Tuesday.

The then Gen. Bonaparte, writing after a lovers' quarrel, complains that Josephine misunderstood him in thinking that he did not love her for herself.

"How could such a vile thought be conceived by such a pure soul," wrote Napoleon. He said he was powerless to resist her fascination and declared his love with three kisses.

Theatre Feature Times

AT THE PARK — In Color — This theatre is proud to present one of the all time greats in entertainment, "Billy Jack", starring Tom Laughlin and an all star cast. Thrill to the beautiful scenery in Arizona, the sacred peyote snake ritual, wild horses, artful karate fights. Also showing "Jeremiah Johnson", starring Robert Redford. Due to the length of this program there will be just one complete showing of each movie. Show time 7:30. Adult entertainment.

NOTICE
McNEILL'S FABRIC CENTRE
For first quality FABRICS at
LOW DISCOUNT PRICES
ONE LOCATION ONLY IN BELLEVILLE
DOWNTOWN at 37 BRIDGE ST. E.
PHONE 968-6966

BOYS & GIRLS!
60 BIG STEEL
T-SHIRTS FREE!
(20 per week for 3 weeks)
ENTER NOW!
60 FREE 'T' SHIRTS
NAME ....
ADDRESS ....
TELEPHONE ....
T-SHIRT SIZE S ☐ M ☐ L ☐
BRING THIS AD TO
Dixie Lee Fried Chicken
TAKE-OUT
211 COLEMAN ST. BELLEVILLE
DRAWS THURSDAY EVENINGS
REMIND "MOM & DAD"
TO ENTER THE BIG STEEL CONTEST FOR SETS (5) OF UNIROYAL STEEL BELTED TIRES.
7 SETS - "FREE" - 7 WEEKS
"DIXIE LEE BIG BONUS DAYS"

Quinte Mall Cinemas
IN THE NEW QUINTE MALL SHOPPING CENTRE
AT HIGHWAYS 14 and 401
ENJOY THE MOVIE OF YOUR CHOICE
IN AIR CONDITIONED COMFORT

Once upon a time there was singing and dancing and all the world was in love!
The joyful, wonderful story and music of Johann Strauss!
ALL NEW! The Great Waltz
MGM presents An ANDREW L. STONE Production "THE GREAT WALTZ"
starring HORST BUCHHOLZ, MARY COSTA, NIGEL PATRICK, YVONNE MITCHELL
Guest Star ROSSANO BRAZZI PANAVISION, METROCOLOR
LAST 2 DAYS
AT 7:45 ONLY
Cinema 1

At midnight on New Year's Eve the S.S. Poseidon was struck by a 90 foot tidal wave and capsized
IRWIN ALLEN'S production of TWENTIETH CENTURY-FOX
THE POSEIDON ADVENTURE
a RONALD NEAME film PANAVISION - COLOR BY DELUXE
Adult Entertainment
3RD WEEK
7:00 - 9:05
Cinema 2
NIGHTLY FROM 7 P.M. including SUNDAYS
PHONE 968-7265 UNLIMITED FREE PARKING

MOVIE GUIDE
TONIGHT . . . TO AVOID FAINTING
KEEP REPEATING,
IT'S ONLY A MOVIE . . . ONLY A MOVIE
. . . ONLY A MOVIE
Everything that makes life worth Leaving!
ADULT

VAULT OF HORROR
DEATH'S WAITING ROOM
ON THE SAME HORROR PROGRAM
THE MIND SNATCHERS
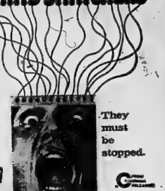
It's the day after tomorrow ...and everything is under control.
They must be stopped.
ADULT
BELLE
347 FRONT ST. 968-6056
TONIGHT - 2 COMPLETE SHOWINGS AT 7:00 AND 8:20 P.M.

Just a person who protects children and other living things
BILLY JACK
TOM LAUGHLIN - DELORES TAYLOR
TECHNICOLOR

ADULT
Robert Redford
"Jeremiah Johnson"
some say he's dead... some say he never will be.

PARK
139 FRONT ST. 968-7771
ONE COMP. PROGRAM STARTING AT 7:30 ENDS 1:15 APPROX.

TONIGHT — BULLITT SHOWN FIRST

STEVE McQUEEN AS 'BULLITT'
TECHNICOLOR From WARNER BROS.-SEVEN ARTS
ADULT ENTERTAINMENT
ON THE SAME PROGRAM
ADULT
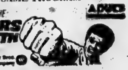
LEARN THE SECRET OF THE 5 FINGERS OF DEATH
From Warner Bros. A Warner Communications Company
BOX OFFICE OPENS AT 8:00 P.M.
SHOW STARTS AT 9:00 P.M. — DUSK
BELLEVILLE DRIVE-IN

SIP IT . . . SPOON IT . . . LOVE IT!
"MR. MISTY" FREEZE*
ONLY 33c

The Mr. Misty Freeze is just as refreshing as its name! Start with your favorite flavor like lemon-lime, orange, cherry. Then watch us "freeze" it on our mixer as we stir in gobs of creamy-cold Dairy Queen. You'll call it Scrumpdillyishus!
THIS THURS. & FRI. ONLY
"Let's All Go to the Dairy Queen"
Dairy Queen
74 DUNDAS EAST
BELLEVILLE

WHY PAY MORE?
WE SELL CHICKEN DINNERS FOR ONLY 99¢
Every Monday, Tuesday, Wednesday and Thursday
ALL YEAR LONG
Between 4 p.m. and 8 p.m.
A COMPLETE DINNER
- 3 PIECES A & W CHUBBY CHICKEN
- GOLDEN FRENCH FRIES
- DELICIOUS BUTTERED BUN
- TANGY COLE SLAW
A DELICIOUS DINNER
173 Dundas E. Belleville 962-8312
A&W — Where the good food is...all across Canada
20 Dundas E. Trenton 392-5151

QUINTE Drive-In
TRENTON at BAYSIDE
MIA FARROW & TOPOL
IN A COMEDY
"THE PUBLIC EYE"
— PLUS —
LEE VAN CLEEF IN
"THE MAGNIFICENT SEVEN RIDE"
Adult Entertainment

LIONS MAMMOTH
$1,000 BINGO
THURSDAY, JULY 5th
LICENCE No. 135294
AT 7.45 – BEN BLEECKER AUDITORIUM – FAIRGROUNDS
$1,000.00 .... IN 50 NUMBERS
$800.00 .... IN 51 NUMBERS
$600.00 .... IN 52 NUMBERS
$400.00 .... IN 53 NUMBERS
$200.00 .... IN 54 NUMBERS
$100.00 .... IN 55 NUMBERS
$50.00 — CONSOLATION PRIZE
18 GAMES – OVER $575. IN PRIZES NIGHTLY

FULL CARD WINS
$400.00
(DIVIDED EQUALLY)
KINGO
– SERIES 23 –
TODAY'S NUMBERS
63 - 73
CARDS AVAILABLE FOR 50c AT
- Madill's Drugs – Frankford
- Mitchell's Grocery – Rossmore
- Cannifton Riverside Grocery
- Joe's Lunch
- Reading 'N Greeting Shop
- ...'s Dairy
- ...'s Corner Store
- Quinte Drive-in
- Birt's Handystand, Trenton
- Station Square Food Market
- Malley's Variety – V & S Mkt., Deseronto
- Zegouras' Variety Store
- Reid's Grocetaria – Hwy. 37 North
- B & C Variety
- O'Malley's Confectionary, Trenton
- King Sol Store, Trenton
- Queen's Hotel
- Colonial Restaurant
- Sidney St. Confections – Trenton
- Wright's Food Market
- Norway Mkt. – Hwy. 14
- Bud's Variety
- Peter's Grocery – College St.

SPONSORED BY THE BELLEVILLE KINSMEN CLUB INC.
SERVING THE COMMUNITY'S GREATEST NEEDS
MASTER CARD ON DISPLAY — 211 FRONT STREET
PROVINCIAL LICENCE NO. 11583

What the Stars Say

By JEANE DIXON
Thursday, July 5

Aries (March 21-April 19): The less progress you expect today, the better. Just do your fair share of what is happening.

Taurus (April 20-May 20): You'll be proud of your patience and ingenuity in making do with incomplete resources and equipment.

Gemini (May 21-June 20): Normal routines are apt to be sidetracked. Settle for what works readily, a lick and a promise.

Cancer (June 21-July 22): Nothing comes directly to hand this long and complicated day. Time out for achieving balance, letting others do the same.

Leo (July 23-Aug. 22): Momentarily, the key to success eludes everyone. Pursue detailed routine at a steady pace—tomorrow you'll need this background.

Virgo (Aug. 23-Sept. 22): Set aside for once some personal schemes in favor of the common good. New business ventures are better postponed.

Libra (Sept. 23-Oct. 22): If it's on paper and properly signed, it's still a bit doubtful. Be skeptical of today's informal agreements, wild stories.

Scorpio (Oct. 23-Nov. 21): Outward surfaces bear little relation to what's inside. Judge what people do rather than what they ay.

Sagittarius (Nov. 22-Dec. 21): The less manoeuvring of money you try, the better. Get your work doge by the simplest, most direct line possible.

Capricorn (Dec. 22-Jan. 19): Movement comes easily, but sensible direction isn't automatic or even probable. Think as you go.

Aquarius (Jan. 20-Feb. 18): Chasing rainbows is okay—as long as you know that's what you're doing. For once the course to follow is doing the minimum.

Pisces (Feb. 19-March 20): Ask no favors, volunteer nothing beyond what you hope to give without compensation.

Navy Expandng

RIO DE JANEIRO (AP) — Brazil is expanding its navy by buying second-hand ships from the United States, Britain and West Germany, official sources said.

TV ENTERTAINMENT

WEDNESDAY

- **Royal Visit — Queen Elizabeth and Prince Philip attend a concert of ethnic dances and music at Wascana Park in Regina. — Channels 11 and 12 — 6:16 p.m.**
- **Baseball — The New York Mets meet the Expos at Montreal's Jarry Park. — Channels 11 and 12 — 8:00 p.m.**

6.00—News (4) (6) (7) (8) (10) (12)
Party Game (11)
Beat the Clock (9)
6.15—Royal Visit (11) (12)
6.30—News (9) (11) (12)
Beat the Clock (8)
Owen Marshall (12)
7.00—To Tell The Truth (8)
Amazing World of Kreskin (8)
Mannix (6)
I Dream of Jeannie (10)
Let's Make A Deal (7)
He and She (11)
Truth or Consequences (13)
7.30—Royal Visit (11) (12)
Hollywood Squares (7)
Truth or Consequences (4)
Country Way (6)
Felony Squad (8)
Untamed World (10)
Price Is Right (13)
8.00—Adam-12 (8)
Baseball (11) (12)
Sonny and Cher (4) (7) (10)
Madigan (6) (9)
Thicker Than Water (13)
8.30—Madigan (8)
MOVIE: The Bounty Man (13)
9.00—Dan August (4) (7) (10)
9.30—Jason King (6) (9)
10.00—Search (8)
Cannon (4) (7) (10)
Owen Marshall (13)
10.30—Paul Horn Show (6) (9)
11.00—News (4) (6) (7) (8) (9) (10) (11) (12) (13)
11.30—Johnny Carson (8)
MOVIE: Advance to the Rear (7) (9) (10)
Comedy News (13)
11.40—Royal Visit (11) (12)
12.00—MOVIE: The Great Missouri Raid (6)
MOVIE: My Pal Gus (9)
MOVIE: Back Door to Hell (11)
MOVIE: The Magnificent Doll (12)

THURSDAY

- **Royal Visit — Governor General Roland Michener and Prime Minister Trudeau accompany the Royal couple to the Calgary Stampede. After the Stampede is officially opened there will be chuck wagon races and a special musical show honoring the Canadian Mounted Police. — Channels 11 and 12 — 10:45 p.m.**

6.00—News (4) (6) (7) (8) (10) (13)
Party Game (11)
Beat The Clock (9)
6.30—News (9) (11) (13)
Beat The Clock (8)
Bold Ones (12)
7.00—To Tell The Truth (8)
George (6) (9)
I Dream of Jeannie (10)
Tammy (11)
Truth or Consequences (13)
7.30—Let's Make a Deal (10)
Here We Go Again (7)
Truth or Consequences (4)
Maude (11) (12)
Little People (6) (9)
Task Force (8)
Hollywood Squares (13)
8.00—Helen Reddy (8)
It's a Musical World (11) (12)
The Waltons (4) (7) (10)
Kung Fu (6) (9)
ABC News Special (13)
8.30—Mary Tyler Moore (11) (12)
9.00—Ironside (8)
MOVIE: The Cincinnati Kid (7)
MOVIE: Ride the Tiger (4)
George Kirby (6) (9)
Kung Fu (13)
MOVIE: The Man Who Died Twice (10)
MOVIE: The Challenge (11)
9.30—Here Come the 70s (6) (9)
10.00—Dean Martin (8)
Streets of San Francisco (6) (9) (13)
10.45—Royal Visit
11.00—News (4) (6) (7) (8) (9) (10) (13)
11.30—Johnny Carson (8)
MOVIE: Too Much, Too Soon (4) (7) (10)
And the Bons Came Together (13)
12.00—CBC News (11) (12)
MOVIE: Omar Khayyam (6)
MOVIE: Night Without Sleep (9)
12.30—MOVIE: Raiders from Beneath the Sea (11)

Educational TV
Cable Channel 2

WEDNESDAY

10.00—The House That Math B ...
Pioneer Ontario
Let's Work Together
11.00—Trousse-Mitoufle
L'Ecole Active
Mister Rogers' Neighborhood
12.00—French Chef
Programs of Cultural Enrichment
1.00—Let's Act It Out
Reading Opportunities
Adventures in Mathematics
The Saturdays
2.00—Man and His World
Langue et Activite
Making Things
3.00—Special
Polka Dot Door
4.00—Glanures
La Grande Aventure Des Petits Animaux Canadiens
5.00—A Place to Live
Shorelines
Communications and Society
6.00—Explorations in Shakespeare
Camera on Germany
Showcase
7.00—The Great War
The Lure of the Flute

THURSDAY

10.00—The Family Structure
Art: Hogarth
Dusting Off Mythology
Aspects of Analysis
11.00—Trousse-Mitoufle
Le Rituel des Flutes
Mister Rogers' Neighborhood
12.00—Kitchen Things
Artists of Ontario
1.00—Explorations in Shaw
Guten Tag
Camera on Germany
Look and Learn
2.00—Arts Now
Guess What?
Variety Fare
3.00—Well, Here e All Are
Polka Dot Door
4.00—L'Histoire de L'Aviation
Jongleries Mathematiques
People Worth Knowing
5.00—Urban Geography
FLO
6.00—Oceanography
The Third World
7.00—Canadian Mosaic
Well, Here We All Are

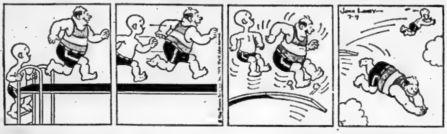

Canadian Protein Needs Assessed

OTTAWA (CP) — After slapping controls on the export of protein ingredients used in livestock and poultry feed, Trade Minister Alastair Gillespie said Tuesday that Canadian needs are being "urgently assessed" and in the meantime producers may apply for export licences for contracts signed before June 29.

"This doesn't mean they will be automatically granted," he told reporters after discussing the issue in the Commons. "But we will consider them, provided they are accompanied by a photostat of the contract and are postmarked by midnight July 5."

Mr. Gillespie announced the controls Friday, a few days after the United States placed an embargo on the export of soybeans, cottonseed and their byproducts. Canada, which produces about 250,000 tons of soybean meal a year, imports about 450,000 tons from the U.S.

With a shortage of this protein looming, Mr. Gillespie imposed export restrictions on Canadian protein shipped to all countries. The restrictions cover soybeans, soybean cake, soybean meal, rapeseed, rapeseed cake, rapeseed meal, flaxseed, linseed cake, linseed meal and fishmeal.

In the Commons Tuesday, Alf Gleave (NDP—Saskatoon-Biggar) asked that restrictions on rapeseed be removed since there were 22.8 million bushels on hand. Farmers needed sales to keep up with production.

The minister said it is a complicated situation and "I can't say we have all the answers yet."

The situation could not be judged until future commitments were known.

Canadian contracts to be considered for export permits would be those calling for delivery by Oct. 15 of this year.

The one thing clear, he said, is that Canada cannot expect to get more than 50 per cent of what it expected from the United States in protein supplies. U.S. officials are also assessing that country's domestic need.

Mr. Gillespie said it is too early to predict the effect of any protein shortage on meat production.

But officials here have said any shortage is likely to exert an upward pressure on prices. If less protein is used animals take longer to reach the slaughtering stage and therefore cost more to produce.

Prices of soybean additives were running three to four times higher than last year even before the U.S. embargo.

Also in the Commons, Conservative Leader Robert Stanfield wanted to know what happened since May 29, when Consumer Affairs Minister Herb Gray said he would consider a special inquiry into farmers' rising production costs.

"My consultations with my colleagues on this have not been completed," Mr. Gray replied Tuesday.

Crossword
by THOMAS JOSEPH

ACROSS
1. Landlord's due
5. Mariners
11. Potpourri
12. Charge with gas
13. Paris (3 wds.)
15. In Soho, "Present!"
16. Warming drink
19. Put forward as a fact
24. Mankind's mother
25. Halcyon
26. Landmark in 13 Across (2 wds.)
29. Furtive
30. Blunder
31. — Haute, Ind.
32. — line
34. Joke
35. Holiday in 13 Across (2 wds.)
43. Take wing
44. Swelling
45. — variety
46. Jog

DOWN
1. Mythical bird
2. Samuel's mentor
3. Basketball tournament (abbr.)
4. Trifled
5. Trustworthy
6. Conger —
7. Mr. Onassis
8. Publication, informally
9. Biblical verb ending
10. Ensnare
14. Jazz great, Kid —
16. Small anvil
17. Sheeplike
18. Put off
19. Favorite
20. Gold (Sp.)
21. Garment worker
22. Sluggish
23. Beach-robe fabric
25. Foxy
27. Remote
28. — out (supplement)
32. Confrere
33. Deputy
34. Secluded valley
35. Capture, as game
36. Girl's name
37. Harry Lauder title
38. One of the Lincolns
39. Resident of (suff.)
40. June beetle
41. Fuss and feathers
42. Even now

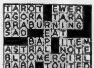

Yesterday's Answer

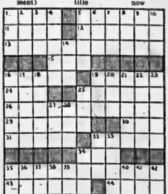

7-4

DAILY CRYPTOQUOTE — Here's how to work it:

A X Y D L B A A X R
is L O N G F E L L O W

One letter simply stands for another. In this sample A is used for the three L's, X for the two O's, etc. Single letters, apostrophes, the length and formation of the words are all hints. Each day the code letters are different.

CRYPTOQUOTES

BGJL Y CYL KT IL GKT OLJJT
SIVITKLR WI Y RKSM GJ CYP
YT BJMM TYP GKT VSYPJST.—TIQSNJ
QLOLIBL

Yesterday's Cryptoquote: WE DON'T GET TO KNOW PEOPLE WHEN THEY COME TO US; WE MUST GO TO THEM TO FIND OUT WHAT THEY ARE LIKE.—GOETHE

(© 1973 King Features Syndicate, Inc.)

To Your Good Health

Child Eats Dirt, Cure Is Difficult

By GEORGE C. THOSTESON, MD

Dear Dr. Thosteson: Why does my two-year-old child eat sand and dirt?

Does she have a mineral deficiency? If so what can I do to stop her. We spank her, wash her mouth out with soap, etc.

Yet she insists on eating sand and dirt.—A.R.

It is a well-known condition called "pica," the ingestion of foreign substances, and it should be stopped as quickly as possible.

It can be a deficiency in the diet, often, as you suggest, a mineral deficiency.

Often, it is a condition that comes about quite harmlessly due to a number of factors, and I can sympathize with you and other parents facing the problem.

Summer is a big "pica season."

It is noted particularly in children between 12 and 16 months who are just getting out and around their yards and into such things as sandboxes. It probably is not a coincidence, either, that it occurs at about the time the toddler is getting his first teeth and beginning o experience different foods in the home.

It may just be a period of mild confusion as to just what is meant to be eaten and what isn't. Perhaps, being impressionable, the child may misinterpret the meaning of an older brother or sister making "mud pies," and the word he most readily relates to is "pies," like mother makes.

In such cases, the dirt and sand eating can be short-lived and pass as quickly as it came.

In cases of mineral deficiency, the problem must be faced medically and the child should be examined to determine if such a deficiency is present and to what degree.

But mostly, pica is best dealt with firmly at the outset, with parents making it crystal clear just what is and what isn't to be eaten.

Sandboxes are particularly dangerous buffets for the sand-eaters, since neighborhood cats often make these handy—well—sandboxes.

If you have already tried firmness (and from your letter, it appears that you have but without success), you should probably stop that track, since further punishment might only serve to enforce the unfortunate habit.

A close physical checkup and review of the child's diet is probably more in order.

Dear Dr. Thosteson: My problem is brown spots on the face. I am 33 and have been taking an oral contraceptive for 11 years, and wonder if this is the cause and what to do about it. I have a long patch on each side of my upper lip.—B.J.E.

"The pill" causes this in some women. So, in some cases, does pregnancy. The pill, of course, simulates pregnancy, glandularly speaking.

Only solution I know is to switch to some other method of birth control. Once you've done that, a dermatologist may be able to hasten removal of the spots.

Two Women Save Life Of Lineman

TORONTO (CP) — "Thank God he's alive," said Mrs. Sigmund Soudack, 28. "We had one hell of a time resuscitating him."

Mrs. Soudack and an unidentified woman saved the life of a Toronto Hydro lineman who was nearly electrocuted Tuesday.

The lineman, James Willett, 48, of Keswick, Ont., is in hospital in critical condition suffering from extensive burns.

Mrs. James Rusk, who was walking her seven-month old baby, said she was nearly underneath the hydro pole when she heard a "noise like a drilling or riveting sound, very piercing, and then this hard hat dropped, nearly hitting my baby in the stroller."

"I looked up and the man was slumped over the wires. Someone screamed and the crew on the east side turned off the current or something.

"The men from both sides of the streets ran with ropes and a ladder and brought him down."

When the lineman was lowered, Mrs. Soudack and the unidentified woman alternated applying mouth-to-mouth resuscitation.

"I didn't think he'd come through," Mrs. Soudack said. "His back was badly scorched and he was bleeding from a cut on the forehead."

RADIO

CJBQ — BELLEVILLE

AM - 800

WEDNESDAY

6.00—The Six O'Clock Report - a complete round up of the latest news, weather, sports and closing markets.
6.30—The Allan R. Pooley Show.
8.00—Toronto Argonaut Football.
10.30—That's The Way It Goes - situation comedy.
11.10—Town and Country Get Together.

THURSDAY

6.04—Up With The Sun - an early morning show with Tom Hookings.
10.00—What Do You Think? - with moderator Milt Johnston - Our open line number is 968-5718.
12.00—Luncheon Interlude.
12.30—Farm Program with Phil Flagler.
1.00—Country Music.
2.30—Ted, Lee and Co.
3.30—Drive Home Show - Middle of the Road music
6.00—The Six O'Clock Report - a complete round up of the latest news, weather, sports and closing markets.
6.30—The Allan R. Pooley Show.

9.03—Gilmour's Albums - columnist and critic Clyde Gilmour plays a selection of records from his own collection.
10.00—CBC National News.
10.10—Royal Visit - special wrap-up report.
10.30—Music and Opinion.
11.10—Town and Country Get Together.

FM - 97.1 m/c

WEDNESDAY

6.00—The World at Six.
6.03—Off the Record.
10.00—Music As You Like It.

THURSDAY

9.00—The World at Nine.
9.13—This Country in the Morning.
12.00—Luncheon Interlude.
3.03—Holiday - from the Northern Services - the sights, sounds of Canada's vast and beautiful North country.
3.30—The Max Ferguson Show.
3.45—Bob Kerr's "Off Of The Record."
4.03—Matinee with Art Watkins.
6.00—The Six O'Clock Report.
6.03—Themes and Variations - CBC Celebrity Recital.

Contract Bridge

By B. Jay Becker

(Top Record-Holder in Masters' Individual Championship Play)

Super Defense

South dealer.
Both sides vulnerable.

NORTH
♠ K 10 8 7
♥ K 10 2
♦ Q 10 5
♣ K Q 4

WEST
♠ Q 4
♥ Q 8 6
♦ A 7 4 3
♣ 9 6 5 2

EAST
♠ A J 9 6 2
♥ 9 7 4 3
♦ 8
♣ 8 7 3

SOUTH
♠ 5 3
♥ A J 5
♦ K J 9 6 2
♣ A J 10

The bidding:

South	West	North	East
1 ♦	Pass	1 ♠	Pass
1 NT	Pass	3 NT	

Opening lead—two of clubs.

This deal occurred in a ... of four match. Nothing much happened at the first table where South got to three notrump and West led a club.

Declarer won with the jack, played a diamond to the queen and a diamond back. West winning with the ace as East discarded a low heart.

West shifted to the queen of spades, covered by the king and ace. East returned a club and South finished with ten tricks after guessing the two-way heart finesse.

At the second table the defense functioned with great imagination and South went down one after the same sequence of bids.

West saw very little future in a club lead and decided to take a stab at finding East's long suit. A heart lead didn't look attractive with only three to the queen, so West led the queen of spades, even though dummy had bid the suit.

No truer arrow was ever shot! Declarer covered with the king and East made the super play of ducking the king, at the same time signaling with the six. South forced out the ace of diamonds, having no other choice, and West, pursuing his fiendish attack, led another spade. East thereupon cashed four spade tricks to inflict a one-trick defeat.

It is true that South could have made the hand by ducking the queen of spades, and probably a good case can be made for that play. But covering the queen with the king was certainly not abnormal, and most declarers would no doubt have done exactly the same under the circumstances.

In any case, East-West certainly earned giant kudos for their magnificent performance. They really did a fine job.

Tomorrow: Guessing a queen.

PHONE 962-9171

CLASSIFIED ADS
THE PLACE TO LOOK

PHONE 962-9171

Low Cost CLASSIFIED ADVERTISING RATES
SELL, BUY, RENT, HIRE

The fast, easy, low cost classified way. Order your ad on the LOW WEEKLY RATE Minimum 20 Words

	Daily	Total
6 Day Rate	$1.10	$6.60
1 Day Rate	1.30	7.80
Save	20c	$1.20

Upon results call in before 9:30 day of publication and pay only for the days you've run.
10 percent additional charge if not paid within ten days.

CLASSIFIED WORD ADS
Cash Rates - Minimum no. of words 20, 6½ cents per word per insertion for one or two days. Three consecutive insertions 6c per word per insertion. Six consecutive insertions or more, 5½ cents per word.

CLASSIFIED LINE ADS
3 count lines daily - 1 month - $15.00
3 count lines daily 6 months - 14.00
3 count lines daily - 1 years - 13.00
Add $3.00 for each additional line.

DISPLAY HEADERS FOR WORD ADS
One line of 18 pt. caps — 51c
These words may not be counted as part of 20 word minimum.

SPECIAL NOTICES - 1st 10 count lines. Birth, Death, Weddings, Engagements, At Home, Cards of Thanks, In Memoriams, Memorial Services —
Ten Count Lines (60 words) - $3.00 each - 30c per line over ten count lines - consecutive insertions - (half price).

COMING EVENTS
Word Ads - min. 20 words - $2.00 each plus 4c per word over 20 words.
Classified Semi-Display Style Coming Events Ads qualify for the consecutive insertion rates (minimum size 14 lines).
All Advertising must be in before 4 p.m. the previous day. 2 column Ads 2 days before day of publication.

CANCELLATION
Must be made by 9:30 a.m. day of publication. Ads placed and cancelled before publication will be charged one insertion.
CORRECTIONS - Advertisers are asked to check their ad on the FIRST DAY of publication. But in the event of an error please call The Intelligencer before 9:30 a.m. next morning. A "make good" will be given for the FIRST NIGHT ONLY.

REAL ESTATE FOR SALE

MAURICE H. ROLLINS CONSTRUCTION LIMITED

CENTRE HALL PLAN

Offers you more by way of an exceptionally large living room, separate formal dining room, four larger than average bedrooms plus 1½ baths. Possession can be arranged within one month, with a low down payment of under $4,000.00.

9% MORTGAGE ? ? ?

Recent increase in Government interest rates indicate that interest rates could soar to over 10% in the not too distant future. However we have approximately 20 houses at various stages of construction with 9% financing. Why not see us today and save yourself thousands of dollars over the life of the mortgage.

DELAYED FATHER'S DAY GIFT ? ?

Just think dad, no grass to cut, snow to shovel or exterior painting, or maintenance. For only $806.00 down to one mortgage with a maximum monthly payment of $173.00 and a total price of $16,260.00 you can own yourself a lovely three bedroom townhouse with full basement, patio doors and many other fine features.

MAURICE H. ROLLINS CONSTRUCTION LIMITED
11 Victoria Avenue
Belleville — 968-5595
Je28-tf

FRANK REALTOR
243 North Front St.
Belleville, Ont.

COTTAGE

Crowe River, 2 bedrooms, screened porch. Lot 110' x 200'. Some furniture included. Quiet and secluded, nicely treed. Listed at $9,500.00.

RIVER LOT

On the Trent River, 160' x 417' in Glen Ross area on well serviced road. Beautiful retirement location.

97 ACRES

Just off highway 14, Stirling, rolling land, presently rented. 2 good wells. Older 1½ storey stucco home, in good condition with new wiring and plumbing, 3 bedrooms. Well set back from road. Asking $30,000.

Call LORNA JENSEN, Frankford 398-7401 or Belleville 962-9248

NAPANEE 4 BEDROOM HOME

Double garage on spacious lot, 2 miles East on No. 2 Highway.
$24,900.
Call 354-3991 (Napanee)
Jy4-3t

REAL ESTATE FOR SALE

OLDER BELLEVILLE HOME

Every now and then one of Belleville's old homes comes on the market. This large gracious private home has double living rooms with a fireplace and French doors opening onto a veranda. There are doors to the same veranda from the large formal dining room. There is a butler's pantry and a powder room on the first floor. A beautiful hand carved staircase leads to second floor with 3 very large bedrooms — others average — Two bathrooms on 2nd floor. — All this for less than $40,000.00.

COUNTRY HI RANCH BUNGALOW

Built with care by DeMark complete with plaster walls — Built-in garage — Three bedrooms and a den and a recreation room. The lot is 80' x 90' and has a lovely view of rolling hills — Don't miss this attractive country home just 5 miles from town.

EAST HILL RESIDENTIAL

A lovely Hilton Model Home built by Keller 8 years ago. This model has a built-in garage, a den and three bedrooms, 1½ bathrooms and this home has broadloom in the living room, dining room, halls and stairs. This attractive home carries a large 9% mortgage. Don't miss seeing this one.

968-5757

REALTY LTD.

BOWES & COCKS LIMITED REALTOR

968-4571

175 North Front Street — Open 'Til 9 p.m.

BRICK — Formal Dining Room
— Main Level Family Room
— Kitchen 18' 10" x 12'
— Asking $29,500.00.
— Immediate possession.

Please call Marilyn Matthews Rollins at 968-4571 and make an appointment.

QUIET RURAL SETTING — 2-storey stucco — large kitchen with lots of cupboards, spacious living room dining room combination, sewing room or extra bedroom on main floor. 4 pc. bath, 3 large bedrooms, forced air oil heating, 2-car garage. Asking $20,500.00. Your Down Payment May Do. Call Bob Hough, 968-4571.

WE HAVE PRICED IT — Now you price it. This cute bungalow is ideal for retirement. 2 bedrooms, large kitchen, low maintenance exterior, garage. Asking $16,500.00. Call Cec. Ruttan, 968-4571.

PICTURESQUE STONE CHARMER — This is a unique home from sunny kitchen and dining area to cosy living room with fireplace. Beautiful pine floors with exposed beams, 3 bedrooms and bath. Only minutes from town on a two-acre lot. To see, phone Irene Zinck, 968 4571.

DEVELOPMENT LAND — With water frontage on the Moira River. 58 acres with frontage on three township roads. Subdivision potential, located 5 miles from Belleville. Call Joe Lee, 968-4571.

968-4571

Bowes & Cocks The Gallery of Homes

A. E. LePAGE LIMITED • REALTOR

IF YOU NEED MORE ROOM

Then this family planned tri-level just fits the bill. Large well-groomed lot in Fenwood Gardens. Three bedrooms, 2 baths. Family room with patio doors on main floor. Lots of extras.

YOU ARE MISSING A GOOD THING

If you don't ask to see this perfect 3 bedroom split-level on Montrose Road. Two-car garage with paved drive. Landscaped just perfectly. Walk-out from basement.

$18,900.00

For a July couple just starting out, a 2-storey home, frame construction, painted white with forced air heating throughout. Twin laundry tubs in the utility room. Sunporch on the south side, just off the kitchen. Three bedrooms upstairs.

$17,900.00

Two-bedroom, 1½-storey home. Large living room, spacious dining room and a kitchen. Large sunporch and a double garage. Home has been kept in excellent condition by owners.

$27,900.00

For the well established couple with several children, try this two-storey home with red brick. Full size family room on main floor. Living room. Large modern kitchen. Three good sized bedrooms. Stairway to the attic with ample storage space. Full sized closed-in sunporch in front. Walled-in patio in backyard. Home has hot water heating.

REAL ESTATE PROFESSIONALS SINCE 1913

962-9154

REAL ESTATE FOR SALE

FRASER & O'NEIL LIMITED REALTOR

IMMACULATE 4-BEDROOM BUNGALOW on a large lot with picturesque view into the country. Master bedroom with bath ensuite. Kitchen with built-in stove and dish-washer, finished rec room. Priced to sell. Immediate possession.

A COSY BUNGALOW, very clean, with full basement. Newly-installed vinyl siding, only 8 miles from Belleville.

ON ALBERT STREET — A charming comfortable older home with 3 bedrooms and rec room at only $16,500.

BRICK BUNGALOW only 10 months old with custom-built cupboards, large carpeted living room, 3 bedrooms and on a large landscaped lot.

WE HAVE WATERFRONT PROPERTIES AVAILABLE, just minutes from Belleville.

IMMACULATE, 2-storey home, redecorated throughout and featuring a large kitchen, 3 bedrooms and situated on a 2½-acre lot.

BAY OF QUINTE ON BIG ISLAND — Winterized 3-bedroom cottage or retirement home with living and dining room on the Bay of Quinte. Accessible year round. Extra guest house or workshop. Reasonably priced.

ON DUTY: EDITH PETRICK — TED CAIRNS

BELLEVILLE 962-3418
TRENTON 392-9224

JJ LEWIS REAL ESTATE BROKER

PARKDALE BUNGALOW

Let us show you this warm and comfortable three-bedroom brick home. Separate dining room, 1½ baths, family room, workshop, single car garage and beautiful back yard for the children to play in. Located in the West end on a quiet street.

INCOME WITH 1½ ACRES

This large home has a three-bedroom apartment with large kitchen, living room, play room and 4-pc. bath on main floor. Full basement and single car garage. Second floor has private entrance, kitchen, living room, 4-pc. bath and two large bedrooms, all of which are carpeted. School bus at your door and only six miles to Belleville.

ON DUTY: MARY HOUGH

966-2731

230 Coleman Street, Belelville

D.J. WHALEN REAL ESTATE LIMITED REALTOR

Brick Split Level

3 bedrooms, large kitchen with eating area, living room. Finished rec. room and a large 66-foot by 119-foot lot. Priced at $26,900.00.

On The Beautiful Bay of Quinte

Cape Cod Bungalow — Custom built and loaded with extras, fireplace, etc. — Must be seen to be appreciated.

Cottages

We have numerous cottages for sale and we are at your service to talk to you about them. Early possession in most cases. Priced from $7,500.00 to $20,000.00. Give us a call.

231 FRONT STREET
962-4528

OPEN EVENINGS 'TIL 9 P.M.

Call: Margaret Romero
968-7306

GORDON WOODS REALTOR
200 COLEMAN ST.
Member Of The Belleville Real Estate Board

$2,700. DOWN

And 9% mortgage for the balance. Brand new brick bungalow on fully serviced lots. You can still pick your colors of floors, counter tops and interior paints. Full basement — extra large kitchen. 30 days.

206 ACRES

Just northwest of the city, bedroom storey and half with bath and furnace. 5 bedroom two storey with bath and furnace. Large barn, implement shed, etc., tile drained.

HAVE YOU A SPECIAL PLAN?

We have a few serviced lots for sale in the city. Let us price the house of your choice.

OFFICE 968-6471
OPEN 'TIL 8 P.M.
IF NO ANSWER CALL:
GORDON DETLOR 962-4174
KAY CLARKE 968-8710
GORDON WOODS — 968-8217

Choice Of 1 Of 2 Lots On South Bay Shore
4 Miles From Downtown
NO AGENTS PLEASE
962-4109
Je6-tf

BARRY and FORCHUK REAL ESTATE LTD.
REALTOR

You have quality, comfort and convenience in this three bedroom family home. FA electric heat, fully air conditioned, intercom system, finished basement with wet bar, storage room, utility room, 2-pc. washroom. Large kitchen, 4-pc. bath, carport, covered patio with barbeque, shade trees, close to hospital, schools and shopping.

West Hill area, 4 bedroom stucco and aluminum sided house, spacious and gracious throughout. Large family room with fireplace, sliding patio doors leading to rear deck — Large family kitchen, combination living room and dining room, 2 car garage, shade trees park area at back of lot.

On Duty — Lorne Richards
968-6438 or 392-2792

OPEN EVENINGS UNTIL 9 P.M.

MEMBER M.L.S.

279 N. Front St., Belleville
968-6438

82 Division St., Trenton
392-9228

PRIVATE SALE 4 BEDROOM SPLIT LEVEL HOME

1½ baths, rec room, attached garage, fenced yard. Quiet East Hill Crescent.

PHONE 968-5007
Je6-tf

REAL ESTATE FOR SALE

FOLLWELL

IF YOU WANT ACTION CALL ACTION DESKK
Listings Just In
Check Them Over

Lot 100 x 160, overlooking Bay of Quinte, living room, dining room, kitchen, 2 bedrooms. Asking $16,900.00

5 acres in country, 7 room house. Marmora Township. Asking $16,900.00.

10 acres in Kaladar Township with 5 room house, garage, 4-piece bath. Creek running through year round. Asking $20,000.00.

Lunch bar and gas station, living quarters, on 62 Highway. Ill health reason for selling. — Price reduced. Will take trade.

General store, 9 acres, 6 lake front cottages, marina, boats motors. What an opporunity, act now. Priced to sell.

12-plex in Belleville, fully rented, good income property, colored frigs and stoves, coin laundry, full details at office.

IF IT'S REAL ESTATE — IT'S FOLLWELL'S — COME SEE US REAL SOON

FRANK S. FOLLWELL
REALTOR
400 FRONT STREET
Belleville, Ont.
Phone
968-6795

PHIL BENNETT
REALTOR
968-7777

COTTAGE — Relax in this 3 bedroom cottage on beautiful Moira Lake. Cement patio and good shade area. Furnishings and boat included in the one price of $9,900.

CLOSE TO HOSPITAL— If you work at the hospital, you can walk and avoid parking problems. Four bedrooms, fireplace, recreation room are just some of the features of this lovely home. Asking $33,900.

IN THE COUNTRY — If you are looking for a beautiful home within commuting distance of Belleville, then let us show you this property. It has 4 bedrooms, fireplace, garden and low, low taxes. Asking $27,000.

ACREAGE — 92 acres 8 miles east of Belleville.
65 acres north of Belleville.

OLDER HOMES IN THE CITY
A completely renovated 4 bedroom house — $16,900.

Duplex close to downtown — $17,900.

Call VELMA WALKER at 968-7777 or 962-2072

H. KEITH LIMITED REALTOR

RETIRMENT HOME — TWEED

2 storey brick house, on lovely landscaped lot, 3-pc. bath, oil furnace, separate dining room, closed-in verandah, 1 block from beach, excellent fishing, swimming, boating close by $21,500.
Contact: OMAR CHISHOLM
Belleville 962-7686

HOME — FRANKFORD

3 bdrm. home on river, insul siding, 3-pc. bath, full basement, oil furnace $12,000.
Contact: PATRICIA KUJADT, Stirling 395-2732

H. KEITH, Limited, Realtor, 181 Eglinton Ave., East, Toronto M4P1J8, Ont. 487-3333
JOHN JORDAN Trenton — 392-9882
EILEEN HUDSON Picton — 476-3078
SOLOMON ROBBINS Picton — 476-2078
PATRICIA KUJADT Stirling — 395-2732
Manager
OMAR CHISHOLM Belleville — 962-7686

C.E. CROSBY
BROKERS
40 BRIDGE ST. EAST
BELLEVVILLE, ONTARIO

968-6411

BAYSHORE

Beautiful white brick bungalow with 300 feet of Bay of Quinte shoreline. Lovely lawn, shrubs and flowers. Large picture windows overlooking both Bay and lawn. This is a new home in excellent condition. Details on request.

On Duty: TED SAUNDERS
Office 968-6411 — Home 962-1126

If no answer, please call.
Phil Ray 968-4789
Kay Tummon 968-4090
Les Lennox 962-1840
Je6-tf

REAL ESTATE FOR SALE

JOYCE

STANLEY PARK

Located on one of Belleville's finest streets, a value packed quality built home you should see today. Large treed lot with privacy fence. This spacious home features three good size bedrooms plus den and finished rec room with wet bar. Attached garage. Immediate possession.

WHY FIGHT THE TRAFFIC

Driving miles every weekend, relax in your own backyard with patio and 16' x 32' pool. — This home is on a quiet and pretty crescent with lots of trees and where the families take pride in ownership. Three bedrooms, main level family room and broadloomed main level. See this home today.

EDGEHILL ROAD

Two storey brick home backing on wooded parkland with running creek. Featuring: 4 bedrooms, 1½ baths, large living room and dining room and eat-in kitchen. With substantial down payment the existing 7% mortgage can be assumed or we will arrange financing for you. Call for further details.

JOYCE
962-5326
374 FRONT STREET
Open Evenings Until 9:00 p.m.

LUXURY ranch bungalow and attached garage. Broadloom throughout — large family room. The panelled rec room resembles a small night-club. Separate dining room — family size kitchen, breakfast nook. Four bedrooms. Sewing room, laundry room, hobby room, cold room — so many desirable features. Treed lot—city outskirts.

$31,900. — Four bedroom house and garage. Exterior — life time Alcon aluminum siding. Huge family kitchen, many cupboards. Extremely attractive tile bathroom with shower. Treed lot. Early possession.

$18,900 — Three bedroom house and attached garage. Location Bay View Heights. Full basement, hot air furnace. Treed garden lot. — Early possession — Terms arranged.

LOUIS Yanover
Realtor — 962-4246

Guaranty Trust Realtor

LAND GIVE ME LAND

24 acres more or less, Concession 2, Ameliasburg with spring fed well. Mostly pasture, perfect setting for an estate.

Sugar Island, an attractive lot located between the East and West channel of the Moira River, south of Stoco Lake. Only $4,500.00.

15 acres, wooded lot, near cross roads of Gilead Rd. and Slavin in Bloomfield area. Adjoining properties also available. Investigate this high land for your new home.

Phone Patrick F. Halloran or D. L. Watson 966-3324.

Klaas Wokkhoven 962-3796

GUARANTY TRUST REAL ESTATE
32 Bridge St. East

LYLE NICKASON REALTOR

Need 4 bdrms? This 2 storey spacious older home has 4 plus a den or 5th bdrm. Large living room, spacious dining room with plenty of room for dining room set. Modern kitchen has double sink, exhaust fan, loads of cupboards, hook up for washer and dryer. Large entrance hall with lovely curved staircase. All rooms and halls have wall to wall broadloom. Double garage with one side panelled for family room. This lovely older home is now vacant and you can have as early possession as needed. Call tonight we have the key. Don't be a drive-byer, come inside. Phone 968-2619.

381 N. FRONT STREET
ACROSS FROM QUINTE MALL

Look! Look! Look!
PRIVATE
SAVE $1500
(No Commission To Pay)

- 4 Years Old
- 4 Bedroom, 2 Storey
- 1½ Baths
- Quiet East End Cresc.
- Ideal for Children.
- $3,000. Down To One Mortgage.

58 JANLYN CRES.
962-5465
Je30-6t

REAL ESTATE FOR SALE

BRICK

3 bedroom large living room, 3-pc. bath, modern kitchen, gas heating. Landscaped lot 82 x 90, garage, low taxes, located 12 miles west of Belleville. Priced to sell at $16,500.00. Call 962-7070.

WATER

Frontage 100 feet on the Bay of Quinte, plus 2 room cottage. Priced to sell at $2,950.00. Call 962-7070 for location.

Roger Gibson

PRIVATE SALE

LARGE CUSTOM BUILT EXECUTIVE TYPE TRI-LEVEL

At 16 Northwood Crescent

This attractive all brick home borders on Stanley Park and features broadloomed rec room with full length fireplace in basement. Large foey, den, and ½ bath, on first level. Large kitchen on second level. Full bath and three huge bedrooms on 3rd level. This house is close to schools, plaza, library, YMCA and churches.

Drive by have a look and then come in and talk with us.

Telephone 962-7704
ASKING PRICE $42,000.00
Available August 1st, 1973
Jy6-6t

90-ACRE farm, large stone house, good barns, fish pond on property. Asking $30,000.00. R. G. Foster Realtor, 962-8040 or Lena Stewart, 968-4321.

FURNISHED cottage, Mephisto (Devil) Lake, 2 bedrooms, living room, kitchen, dining area, 3-piece bathroom. Bancroft. Phone 613-332-1342 for further information.
My30-tf

TRENT RIVER FRONT
Large Modern Newly Decorated THREE BEDROOM BUNGALOW
With Family Room
Attached Garage
Boat Slip
$29,000.
Good Terms
Stirling 1-395-2723
Je30-3t

MORTGAGES

1st and 2nds
968-3300
—RESIDENTIAL
—COMMERCIAL
—INDUSTRIAL
—COTTAGES
—LAND
968-3300
FIDELITY FINANCIAL SERVICES LTD.
27 Campbell St. — Belleville
Member Of Ontario Mortgage Brokers Assoc.
Je30-tf

HAVE YOU A MORTGAGE TO SELL
Telephone Collect
Picton 476-4933
S26-tf

HOMEPLAN REALTY LTD.
373 Front Street, Belleville
HAS FUNDS AVAILABLE FOR 1ST and 2ND MORTGAGES
Telephone 968-5584
Je30-6m

MOBILE HOMES

MOBILE home 50' x 12', 2 bedrooms completely furnished. Aluminum skirting, shed and porch. Many extras. Telephone 393-3680 for further details.
Jy6-6t

MOBILE home 55' x 10', three bedrooms, built on extensions 8' x 8' and 20' x 8'. Fenced in yard. Telephone 392-6306.
Je30-tf

10' X 42' GLENDALE mobile home, 2 bedroom, excellent condition, TV, washer, two fridges stove fully furnished, skirted set-up. Parkway Trailer Court, Belleville with 5½' x 20' enclosed porch. Immediate possession. $4,300. or best offer. Telephone [illegible]
Je30-tf

COTTAGES FOR SALE

AT NORTH BAY, 2 miles from Comecon. 1st of July and August through September, good fishing and swimming. Telephone 283-7377.
Jy6-6

TWO or three bedroom cottage on south bay shore. Five minutes drive from Belleville. Asking price $6700. Telephone 968-3063.
Je27-6t

HELP WANTED

BODY MECHANIC
or
EXPERIENCED APPRENTICE
Excellent remuneration. Usual Company Benefits.
Call BOB ANDERSON
STIRLING MOTORS (STIRLING LTD.)
Chev.-Olds Dealer
Stirling, Ont.
962-8527 or 395-3352
(Stirling)
Je30-6t

LICENSED BODY REPAIR PERSON
Full Benefits
Good Working Condition
Reply In Writing To
BOX A-72
THE INTELLIGENCER
Ap4-tf

HELP WANTED | HELP WANTED | HELP WANTED

PRINCE EDWARD HEIGHTS

Picton, Ontario

Requires a

BUDGET CONTROL OFFICER

SALARY: $140.75 — $184.75 weekly.

DUTIES: Under the direction of the Accountant, to carry out the functions of co-ordinating the request of each department within the overall budget of the facility, and to continually review and compare actual costs to budget, providing department heads with progress statements on the costs of their respective disciplines.

QUALIFICATIONS: Grade 12 education and successful completion of at least one year of a recognized accounting course or its equivalent obtained through courses with technical or other institutions. Acceptable experience in general accounting functions including some familiarity with budgetary control.

Qualified applicants are invited to apply by sending resume to:

Personnel Officer
Prince Edward Heights
Box 440
Picton, Ontario

Je30-Jy4

CLASS "A" MECHANIC

TOP WAGES

We are one of the highest paying per hour auto servicing garages in the Quinte area.

As a Ford of Canada Mercury Franchised Dealer, we can afford the opportunity to a top calibre auto mechanic, to earn the higher income he deserves. We are only interested in a person of good character and one who is interested in earning a better than average income.

For An Interview Appointment

Telephone AL WATERSON, 962-9276

Je30-6t

EXPERIENCED STITCHERS

If you have sewing experience we are interested in talking to you. Hours can be arranged. Incentive earnings. Please contact or apply to

PERSONNEL OFFICE
BATA INDUSTRIES LTD.
Batawa
Phone 398-6111

Je30-6t

ACCOUNTS RECEIVABLE CLERK — FULL TIME

For retail store using One-write system.

Reply stating qualifications, experience and references to

Box A-50 The Intelligencer

Je27-7t

WANTED EXPERIENCED SEWER FOREMAN

705-778-3133
778-3321

Je27-6t

GET IN ON SOMETHING BIG AND DO IT NOW!

Full-time career. Business is good! We have to expand to meet the demand! We need an honest, sincere sales person to join us now and stay a long time. Don't worry about experience as we will train you to be successful at our expense. You will receive rapid promotion. We pay a salary plus substantial commissions weekly, plus cash bonuses for extra participation. Full security benefits included. No overnight travel but car required. We offer essential services for motorists. Apply to Jack Coughtrey, Box 723, Kingston. Please give your phone number. Jy3-3t

PERSONS REQUIRED To Operate ICE CREAM BIKES In Belleville Area

Telephone 399-2106 (Wellington)

Jy4-3t

CASHIER RECEPTIONIST

Local Resident, Personable Intelligent and Good Typing

Telephone 968-6441

Jy4-6t

PUBLIC HEALTH NURSE (Qualified)

Required immediately in Trenton Area, for generalized programme. Personnel Policies include Car Expense, Omers, Canada Pension Plans, Group Life Insurance, 66 2/3% of OHIC, Cumulative Sick Leave Plan, and Liberal Vacation.

Apply to DR. C. R. LENK, Director, Medical Officer of Health, HASTINGS & PRINCE EDWARD COUNTIES HEALTH UNIT, Shopping Plaza, 470 Dundas Street East, Belleville, Ontario

LOYALIST COLLEGE

Requires ACCOUNTING CLERK

Applicants must have grade 10 education at least two years office experience in accounting and general office procedures, and knowledge of typing. Graduation from College of Applied Arts and Technology an asset.

SALARY RANGE: $5,200.00 to $6,133.00

Apply in writing to: Personnel Office, Loyalist College, P.O. Box 4200, Belleville, Ontario.

Jy4-3t

REQUIRED EXPERIENCED MEAT CUTTER

Capable of taking over complete meat counter.

WAGES $160.00 A WEEK

For Interview TELEPHONE 968-6911

Jy4-3t

Office Manager Bookkeeper

Small Office, to handle accounts receivable, Accounts Payable, Pay Roll, Typing, Answering Telephone.

Send Resume To BOX 544, BELLEVILLE

Jy4-3t

LIGHT SIDELINE

DOES your time allow you to carry a profitable sideline? Lightmaster Ltd., requires several successful representatives to introduce our selection of top quality lighting products of Commercial, Industrial and Municipal use throughout various territories in Ontario. These specialized guaranteed products are sold directly to the end user and are now being used by dozens of Canada's foremost companies. Our repeat business factor is over 75%. Full commissions paid weekly. No investment necessary. Persons over 40 welcome. Local manager available to assist a self-starter who is seeking an opportunity in the area they now cover. For full details telephone collect (416) 633-9030, DON CROSSLEY, or write LIGHTMASTER LTD., 2304 Industrial St., Burlington, Ont. Jy4-3t

BELLEVILLE area, part time floor cleaners required. Fri., Sat., Sun. evenings. Approx. 15 hours weekly. Applicants must have full-time steady day job. 968-5744. Jy4-6t

SOMEONE to do housework, 3 half days weekly. Phone 962-1167 for details. Jy4-tf

H. VANDEN Bosch, plumbing and heating, has an opening for a licensed plumber. Telephone 395-2278. Je16-tf

AVON can help make ends meet. Earn the money you need for your family selling Avon's famous products. Call: 968-3600 or write Mrs. M. Story, 131 Cairn Grove, Kingston Ont. Je1-1m

FULL TIME COUNTERMAN

No Experience Necessary
Train Now For Sept.
Rotating Shifts
DAIRY QUEEN
968-4264

Je30-3t

BABYSITTING

13 YEAR old girl will babysit in your home week days. Telephone 962-8223 for further details.

RELIABLE woman will babysit during summer months. Dufferin Ave. area. Days only. Telephone 962-9465 for further details. Je29-6t

CHILD care by week or day, country home, 15 miles from Belleville, just off 62 Hwy. Phone 395-3237 (Stirling), for further details. Je30-6t

EMPLOYMENT WANTED

Roofing — Metal Work
Painting — Siding
T & T CONTRACTORS
FREE ESTIMATES
Tel. 962-8904

Jy4-3t

ALUMINUM PRODUCTS SIDING, EAVESTROUGHING

Modernize your home or cottage with maintenance free aluminum products.

TOM SHEPPARD, Carpentry, 336-8833
Cloyne, Ontario
Free Estimates

Jy4-6-9

CARPENTRY

Work Of All Types
Reasonable Rate
Reference
962-3293

Je18-1m

TWO responsible young men will do house painting and minor repairs. Telephone anytime after 5 p.m. 967-7225. Jy4-3t

LAWN cutting, hedge trimming, gardening, property maintenance. Telephone 967-1484. Je27-1m

WILL do carpentry work, new construction, renovations, block work, footings, shingling, siding framing. Telephone 962-4338 or 962-6772 after 5 p.m. Je20-1m

CARPENTRY work, new construction, renovations, block work, footings, shingling, siding, framing. Telephone 962-4338 or 962-6772 after 5 p.m. Je25-1m

WANTED

DISCARDED

2 or 4 Cycle Lawn Mowers Or Other Similar Small Gasoline Engines

To Be Used As A Teaching Aid At

BELLEVILLE COLLEGIATE

Telephone 962-9581 or 962-5938

Je27-6t

WANTED — old violins any condition, write giving particulars and price expected to Box A-77 The Intelligencer. Je30-tf

THE Intelligencer will buy used Intelligencer carrier bags in good condition from former carriers. Telephone 962-9171. Ask for Mr. LaVoie. Je7-tf

WANTED: pet guinea pigs and rabbits in need of a good home. Telephone 392-4436 before 5 p.m. and 392-3608 after 5 p.m. Jy4-6-9-10-11

OLD wooden chairs, brass beds, iron beds, pictures, tinware, clocks, trunks, cupboards, small or round tables, dining tables. Telephone 962-3001. Jy4-1m

WANTED

CARRIERS WANTED TO DELIVER NEWSPAPERS In Wellington District for the GLOBE AND MAIL

CALL COLLECT 962-0402

Je30-3t

URGENT

RIDE TO NORTH EAST INDUSTRIAL PARK FROM EAST END BELLEVILLE

8.30 to 4.30 p.m.

Remuneration Offered

962-9077 After 5

Je30-tf

INSTANT cash paid for good used refrigerators, electric ranges, round tables, furniture, etc. 968-6062. Je19-1m

FROST-FREE refrigerator, 14' or 16 cubic ft. reasonable. Phone 962-7207. Je30-6t

FARM help for baled hay. Telephone 962-6236 for further details. Jy4-3t

WANTED to buy — Apache trailer or a camper van. Please telephone 968-3365.

ACCOMMODATION WANTED

YOUNG working couple seek farm house or country home for rent near Belleville starting in August or September. 968-7988. Jy4-6t

YOUNG couple with one child wishes to rent two or three bedroom home or town house, 15 mile radius of Belleville. References available. Possession August 1-15. Call Collect (Toronto) 416-634-1236. Je28-tf

FEMALE college student requires room and board, beginning September. Please write 33 Adelaide Street, North Lindsay, Ontario. Je30-6t

REAL ESTATE WANTED

TO BUY
APPROXIMATELY 15 ACRES
CLOSE TO BELLEVILLE
Reply Giving Particulars To
BOX A-23
THE INTELLIGENCER

Je30-6t

WANTED, September 1, 2-bedroom bungalow. Brick preferred. Call Frank Geerkens, Fraser & O'Neil Ltd. Realtor, 962-3418. Jy3-3t

WANTED, private party desires farm or acreage with at least 30 feet private access to lake. Send particulars to 73 Hobart Dr. North, Willowdale or call 1-416-491-7260. Jy4-3t

FOR RENT

MODERN, TWO BEDROOM APARTMENTS

Centrally located, refrigerator, stove, electric heat and cable, all included. Available August 1.

967-1715
After 5 p.m.

Jy4-tf

FOUR BEDROOM HOME

Central East Hill
Fireplace
Separate Dining Room
Screened Porch,
Large Lot
235.00 A Month Heated
Telephone 962-9307

Jy4-6t

—3 bedroom bungalow, garage	$225.00
—4 Bedroom, 2 storey	$250.00
—Bachelor Apartment	$120.00
—1 Bedroom Apartment	$80.00

968-5757
J. E. McKINNEY REALTY LTD.

Jy4-3t

WELL appointed one-bedroom apartment, second floor. Private entrance. Cablevue. Parking available. 8 Gordon Street. $95.00 monthly. Apply at Ashley Furn. 962-4375 or 962-5018. Jy4-tf

UPPER 3-bedroom heated apartment, George Street. Separate entrance and verandah, hardwood and tile floors. Reasonable rent for quiet adults or pensioners. 394-7071. Jy4-3t

DOWNSTAIRS self-contained one-bedroom apartment with sunporch $90 monthly. Available July 15th. Telephone 962-0456. Jy4-tf

3-BEDROOM semi-detached house. Newly decorated. Available August 1st. Phone 962-4230. Jy4-3t

CENTRAL apartment, 2 bedrooms, cable TV, heated, utilities paid. $140 monthly. Phone 967-1332 for further details. Jy4-tf

THIRD floor, Front Street, two bedrooms, kitchen, washroom, living room. Heated. Please telephone 962-9042 for further information. Jy4-6t

3-BEDROOM self-contained upper duplex. This spacious apartment has been completely redecorated throughout. Rent includes heat, hot water and cable TV. Available immediately. 392-8479 after 5.30 p.m. Jy4-tf

ON JANLYN Crescent, one-bedroom basement apartment. Fully carpeted. All utilities paid. $135. Call superintendent, 966-2979. If busy 962-0491. Jy4-tf

UPPER duplex. One bedroom available immediately. Includes refrigerator, stove, hydro, heat. West Hill area. Private entrance, 966-3077 between 5.30 and 8 p.m. Jy4-tf

1960 VOLKSWAGEN chassis roll bars, Chev. spoked wide oval rims with adapters $90. 1967 Volkswagen car, frame and chassis, good transmission, no motor $80. Telephone 392-0815. Jy4-tf

FRONT half of house, 2 bedrooms, kitchen, living room and bath, 2 children, 1 pet welcome $136 month. Pay own utilities. Call 962-0800. Jy4-6t

FOR RENT

APARTMENT OWNERS

There's more than one way to get dependable May-Tag coin-operated washers and dryers for your laundry room.

You can buy them outright — rent them, or we will arrange to lease your laundry room from you, and have Maytag installed.

MAYTAG

W. R. DOYLE
AUTOMATIC LAUNDRIES REG'D.
R.R. 2, Trenton — 392-1327
after 6 p.m.

Jul7-ev-w-tf

LARGE 2 BEDROOM APT.
3 VILLAGE DRIVE

Colored appliances, laundry facilities, balcony, cable TV. Parking. Available July 1st and August 1st.

CALL 962-9536

Je30-tf

FOR RENT
2 BEDROOM APT.
In
Modern Apt. Building
Available Aug. 1st

—Electrically Heated
—Hydro Paid
—Stove and Refrigerator
—Cable TV Outlet in Living Room and Bedroom.
—Broadloom Throughout
—Free Parking Off Street
—Laundry Facilities
—Janitor Service

$170. MONTHLY
APPLY SUPT. APT. 7
66 BENJAMIN STREET
COMMODORE APTS.

Jy3-3t

JULY POSSESSION

2 bedroom townhouse $143.00 per month.

3 bedroom townhouse $152.00 per month.

2 bedroom apartments, close to downtown. Fully broadloomed. Rent includes stove, fridge and all utilities.

To inspect call Pete Petto 968-5585 — 9 a.m. - 9 p.m.

MAURICE H. ROLLINS CONSTRUCTION LIMITED
BELLEVILLE, ONTARIO
11 VICTORIA AVENUE

Je27-tf

BACHELOR apartment. Private bathroom. Share kitchen and living room. Newly furnished and broadloom. Close to downtown. Dial 962-3719 for further details. Je30-tf

DREAM home for working girls, huge backyard for sun bathing furnished kitchen, living dining room and laundry near hospital. 962-7717 for details. Je23-tf

2 BEDROOM apartment. Fridge, stove, cable TV, heat, broadloom included, $130 monthly. Apply Superintendent, 43 Benjamin Street. Je27-tf

UPPER 2 bedroom apartment in duplex. Includes refrigerator, stove, heat, hydro, cable TV and broadloom. Adults preferred. $140. monthly. Telephone 962-6084. Je26-tf

TWO bedroom apartment, stove and refrigerator, heat, hydro, cable TV included, carpeted, parking janitor service $160. per month. Available immediately 968-2880. Jy3-tf

TWO bedroom upstairs apartment, heat, hydro, cablevue, $150. monthly. Telephone 962-0300 for further details. Jy3-tf

TWO bedroom apartment for rent. Balcony, avocado appliances, laundry facilities, parking. Available July 1. $160 per month. Telephone 962-9858 for further information. Je3-tf

ONE bedroom apartment, central. Utilities, stove, fridge supplied. $110.00. Adults only. Lease. Telephone 962-7120. Je7-tf

MODERN APTS., 1 bedroom, August 1, $143. 2 bedroom, Sept. 1, $155. Includes electric heat, hydro, cable TV, lockers, broadloom, laundry facilities, phone 962-9334 — 962-0453 after 5 p.m. Je30-tf

MODERN attractively furnished one-bedroom apartment in four-plex. Beautiful view. Large yard. Near Trenton airport. $145. monthly. Stirling 1-395-2723 Je30-tf

MODERN two storey three bedroom semi-detached house near Fenwood Gardens. Large beautifully treed yard. July 15 $165. monthly. Stirling 1-395-2723. Je30-tf

FOR PARKDALE Hall rentals. Contact Mrs. G. Mills, Telephone 967-1563 for information. Jul7-ev-w-th-tf

FREE accommodation in comfortable home, to healthy mature lady or pensioner, in exchange for sitting with elderly lady while daughter shops, etc. A maximum length of time per week will be arranged. Box A-63 The Intelligencer.

STORE for rent. 46 Bridge Street East. Telephone 962-3620 for further details. Jy4-6t

COMPLETELY modern two-bedroom apartments. Fully broadloomed, colored appliances, utilities, cable TV included. West end location. Telephone 962-3360 or 962-5774. Jy4-tf

ONE-BEDROOM unfurnished apartment. Stove, refrigerator, heat, hydro, cable TV included. Available August 1st. $125 per month. Telephone 968-0072. Jy4-3t

1-BEDROOM apartment, refrigerator, stove, parking and laundry facilities. Telephone 962-1167 for further details. Jy4-tf

BACHELOR apartment, separate bath, fully furnished, newly decorated. Telephone 968-8804 anytime. Jy4-tf

IDEAL location for beauty salon or small business. Phone 962-1219 for further details. Jy4-tf

3-BEDROOMS, HEAT and hydro. Phone 962-1210 for further details. Jy4-tf

1-BEDROOM apartment, heat and hydro included. Phone 962-1210 for further details. Jy4-tf

OFFICE space, approximately 1,000 sq. feet. Reasonable. In upper duplex downtown. 962-1210. Jy4-tf

UPPER two-bedroom apartment. Utilities, cable included. Not suitable for children. Available August 1. $180 per month. 968-6274. Jy4-tf

SPACIOUS second floor 3-bedroom apartment, heated, tanks, near downtown. Superintendent. Adults only. No pets. $143.00 per month. Telephone 962-6668. Jy4-6t

ONE-BEDROOM apartment, unfurnished, share bath, suitable for couple with one child. $65 monthly. Please call 962-9379 after 5 p.m. Jy4-3t

CENTRAL 3-bedroom apartment, large bathroom, pleasant kitchen, living room, heat and water supplied $155. monthly. Telephone 962-1627.

2 BEDROOM apartment, heated, frig, stove, cable TV. Phone 966-3601 after 5.30 p.m. Je22-tf

THREE-BEDROOM house for rent, three miles east of Belleville, Second of Thurlow. $65 per month. Abstainers. 966-0148 5 p.m. - 10 p.m. Je29-tf

FOR RENT

BEAUTIFULLY FURNISHED BACHELOR APARTMENT
Carpeting, Air Conditioned, Color TV
Available Immediately
Suitable For 2 Working Girls
962-9536

Je30-tf

NEW one bedroom furnished apartment for rent, East Hill. Available immediately. $130 per month. Telephone 962-3964 after 6 p.m. Je30-tf

TWO-BEDROOM apartment, 2nd floor, balcony, central East Hill, carpet throughout. $170.00 monthly. Available August 1. Telephone Superintendent, 962-3303.

THREE upper apartments, also basement unit, also 2 bedrooms, views included. Available July 1st. Please telephone 962-2252. Je8-tf

LARGE unfurnished three room apartment, heated, across from Towers, $125. monthly, no appliances, newly decorated. Telephone 962-0210. Je4-tf

TWO bedroom modern apartment with balcony, broadloom, refrigerator and stove, all conveniences paid. $165. monthly. Adult building. Phone 962-7206. Je19-tf

2 BEDROOM completely furnished lower apartment, for July Aug. and September, $175. monthly. Phone 968-9080, 962-3011 for details. Je19-tf

PARKING space downtown by month or yearly, behind old Intelli building, 166 Front St. Contact 962-9171, local 36. Mr8-tf

SPACIOUS 3 bedroom apartment. Heat, hydro, cable TV, fridge and stove, $165. monthly. Phone 968-3096 after five. Je16-tf

THREE bedroom apartment in modern 11-plex in Deseronto, $130. New appliances, heat and water supplied. Laundry facilities. 396-3418. Je18-tf

TWO bedroom apartment, West Park Village colored appliances, broadloom, parking, cable TV, all utilities included. Adults only. $160. per month. Available July 1. 962-3264 after 5. Je6-tf

TWO or three bedroom, separate dining room, spacious apartment. Dundas St. West. Available July 1st. $160.00 per month plus heat and light. Phone R. G. Foster Realtor, 962-3040. Je30-tf

MODERN apartments. Louis Yanover Realtor. Telephone 962-4346 for further information. Ap10-1m

TWO bedroom apartment, station Street, fridge and stove, cable TV, broadloom, balcony, available now, $165.00 all utilities included. Telephone 968-9012. Je12-tf

TWO-BEDROOM apartment, newly decorated, broadloom throughout, refrigerator, stove, heat, hydro, cable TV supplied. Centrally located. $155 monthly. Available July 1st. After 6 p.m., 962-1327. Je30-tf

ONE-BEDROOM apartment, main floor, close to downtown. Pay your own utilities, $100.00 a month. For rental, contact Bill Poppenk, Fraser & O'Neil Real Estate. Telephone 962-3418. Je30-tf

TWO-BEDROOM upper apartment, East Hill. Rent includes cable TV and utilities. No appliances. Available August 15. $135 monthly. 962-0697. Jy3-tf

ONE-BEDROOM basement apartment, East end. Stove and frid supplied, Cablevue. Phone 962-06 evenings. Jy3-3t

ROOM AND BOARD

ECONOMICAL single or double room, girls only, centrally located between hospital and downtown, on bus route. Share kitchen, newly furnished, free linen, free laundry facilities, cable TV, rec room and TV. 962-1830. Je30-tf

FURNISHED room, $15.00 a week, all expenses paid. Telephone 962-6753 for further details. Jy4-tf

ROOM for rent. Centrally located. No board. Near Quinte Mall. Telephone 962-8934 for further information. Jy3-3t

PRIVATE room with full kitchen privileges, linen supplied, close to downtown, $30.00 per month. Telephone 968-5328. Jy3-tf

ROOM for young lady, kitchen and laundry facilities. Please telephone 968-7326 or 968-6804 for further information. Je22-tf

FURNISHED room, West Hill, on bus stop, kitchen privileges, for gentlemen, 962-4939 for further details. Je19-tf

HOUSEKEEPING room. Close to downtown, on George Street. Parking available. $20 weekly. Please telephone 962-0863 for further information. Je19-tf

FURNISHED room, suitable for girl, kitchen privileges. Telephone 962-3737. F1-tf

COMFORTABLE room in exclusive home. Available immediately. Call 962-3803. Je30-3t

COTTAGES FOR RENT

FRASER'S

On the Bay of Quinte at Northport, lovely palmed pool, spacious treed grounds. 2 and 3 bedroom, private, fully equipped. Good fishing, steel boats, special off season rates. Right off highway 49, south end Skyway Bridge.

BUD & DOROTHY JOHNSTON
476-6819

Je1-ev-m-w-f-1m

ELM TREE COTTAGES
LAKEFRONT HOUSEKEEPING COTTAGES
7 Miles East Of Kaladar On Bull Lake
OPENINGS FOR AUGUST
1, 2 and 3 Bedrooms
Sand Beach — Good Fishing
Quiet Surroundings
12' Aluminum Boat Supplied
CALL 968-3150

Je30-12t

COTTAGE for rent for the season. Apply Glen Allen Park resort for directions. Crowe Lake, Marmora, Ontario. Je30-6t

2 BEDROOM, lights and water, safe sand beach. $30 weekly. Papineau Lake. Available July 28 to August 11. Phone 968-6168. Je27-tf

2 BEDROOM cottage, hot water, shower, located West Lake $65 weekly, including boat. Also 2 bedroom cottage, $45 weekly with boat. 399-3046 (Wellington). Je20-12t

TWIN Cedars housekeeping cottages and camp sites, inside conveniences, sand beach, boats. Marble Lake, RR 2, Cloyne, Ontario. Telephone 962-7417 or 336-2451. Je5-22t

TWO bedroom housekeeping cottages on quiet bay nine miles south of Belleville. Good fishing. Telephone 968-8003. Je30-tf

TRAILERS FOR RENT

TWO motor homes for rent, Coachman, air-conditioned, weekly rates. Telephone Truck and Farm, Church and Dundas Streets. Telephone 966-3812. My31-tf

BRAND new crown tent trailer. Sleeps eight. Coleman stove, lantern, stand, camping toilet, table, chairs, fully insured, 392-3362 or 392-6181. TENT trailers for rent, $40. and $130. per week. Telephone 966-7371 for further details. Je27-6t

FOR SALE

GOOD quality hay, conditioned and baled, 33c per bale in field. Weldon Robinson, R.R. 1, Plainfield. Phone 477-2740. Je30-6t

ONE large picture window, glass doors and other windows, kitchen cabinet, washing machine. Telephone 395-2366 for further information. Je30-3t

CHIASSON'S TROPHIES
TROPHIES 50% OFF
Engraving 3c Per Letter
Crests — Jackets — Gift Awards
Bowlers High Single Trophy Free With Orders
79 PRINCESS ST.
TRENTON — 392-5620

Ja31-ev-w-tf

FOR SALE

Lightfoot Antenna
SALES & SERVICE

is pleased to anounce two new conveniences for their customers a new telephone No.

392-7272
and CHARGEX

So For Tops In Performance Reasonable Prices And Professional Installations That Carry Up To A 3 Year Guarantee — Call 398-7272 or 392-7272

Or Come Out To See Us At 22 MARCH ST. - FRANKFORD
(Picton Residents May Call 476-3704 After 4 p.m)

Jy2-6-Jy12-17-19-24-26-31

ONE BASS AMPLIFIER

Suitable for Bass Elec. Community Bldg., or private use. Lots of power.

E. BARAGAR
4 Ashley St.

Je30-6t

We Specialize In Freezer Orders
DEAN & McCAMON ABATTOIR
BEEF & PORK FOR FREEZERS
Custom Slaughtering, Cutting
Wrapping and Quick Freeze
Sides & Hams — Cured & Smoked
R.R. 3, BELLEVILLE — 962-7020
Glen McCamon & Sam Dean

Mr29-ev-w-th-f-s-tf

NEW & USED STEEL

Beams, Angles, Plates, Sheets, Channels, Bars, Flats, Rounds, Ovals, Reinforcing Rods and Mesh, Round and Square Tubing, Culvert, Casing.

CRAWFORD METAL CORPORATION LIMITED
110 Byron Street,
Belleville, Ontario
968-3473

Ap7-ev-s-w-tf

CHOOSE A HOUSEFUL OF FURNITURE FROM BOOTH'S ON THE MARKET SQUARE, FOR ONLY $540.00. Includes 3-pc. Bedroom Suite and 2 Boudoir Lamps, Sofa and Chair; 2 End Tables; Coffee Table and 2 Table Lamps Plus a 5-pc. Dinette Suite. Free layaway, up to 90 days to pay interest free, longer terms if desired. Free Delivery up to 30 miles. See BOOTH'S on the Market Square, next to the Arena. Je6-ev-w-f-71

—Child's Gate	$2.
—Car Bed	$5.
—Electric Stove	$100.
—Electric Lawn Mower	$35.
—Aluminum Hall Tree	$5.
—13' House Trailer in Excellent Condition.	

968-9590

Jy4-3t

FENCING

All Types and Sizes
For Pools Or Privacy
Beautify Your Property
For Free Estimate
Above Ground Pools Installed
CALL 966-1870

Ap26-tf

MEAT

WE SPECIALIZE IN FREEZER ORDERS and CUSTOM CUTTING.
SPENCER'S LOCKERS
968-7740
(Behind Barber's Flowers)

F26-ev-m-w-f-6m

FURNITURE FINISHED CABINETS

Made to specifications with exclusive style and design. Specializing in kitchen and bathroom cabinets. Please call LAMWOOD CABINETS LTD. 966-1366

Je6-1m

8x12 Green Shag Rug and Underlay, new	$100.
Tappan 30" Propane Stove	$50.
Portable Humidifier, decorator cabinet	$50.
Gold Shag Hall Runner	$15.
Gendron Baby Carriage	$35.
3 Table Lamps	ea. $5.

CALL 967-1807

Je30-6t

NEARLY new, 3 drawers, coffee table, movie camera. Phone 967-1736 anytime for details. Je30-tf

RECONDITIONED color and black and white TV. We guarantee. From $39.95. Associated TV & Radio Service, 101 Cannifton Road. 968-6791. Je23-tf

RENEGADE on Highway No. 2 between Trenton and Brighton for discounted new and used items. Open 7 days a week. Phone 392-5353. Je30-1m

PERFECTION can sealer for capping tin cans, in excellent condition. Telephone 962-1715 for further information. Je30-6t

30 ACRES of standing hay. Telephone 473-2120 for further details. Je30-6t

APPROXIMATELY 20-ton, clean, Chemster treated shelled corn, 26 to 28% moisture. $855.00 ton FOB. Donald Vardy, 395-3630 Stirling. Je30-6t

HEAD lettuce, peas, beets, onions on the market, Tuesday Thursday and Saturday mornings. Other days at the farm, G. Mumby, first farm Moira Street West. Je30-3t

GUNS, scopes, boats, canoes, motors, bought, traded. Live bait tackle, boots, clothing, reloading supplies, licences. Kelly's Sport Shop. 962-0660. My20-tf

1½ YEAR old Stereo component set, amplifier, 10 watts, R.M.S., 2 Optumus I speakers, Dual 1218 turntable with XLES 707 cartridge. Asking Price $420 or best offer. Telephone 968-3463. My19-tf

SMALL ads are read. You're reading this one aren't you? Ja27-tf

1968 CHEV. 4 door hardtop, V-8, p.s. and p.b., excellent condition, asking $1,400. 14' aluminum boat 20 h.p. Mercury outboard front controls, windshield, trailer, paddles, etc. Asking $360. Telephone 392-4363. Je30-6t

BRASS dining room suite. Woodgrain with formica table top. Six chairs. In excellent condition. $90. complete 143 Lemoine Street. Jy4-3t

(2-PC.) CHESTERFIELD and chair in excellent condition, $175. Phone 962-7372 for details. Jy4-6t

JIGGER for sale $175.00 being rebuilt. Telephone 962-1257 for further details. Jy4-3t

FRESH cut head lettuce at the farm 2 heads for 75c. G. Mumby, 1st farm Moira Street West. Jy4-3t

FOR SALE

—Aluminum awning — 101 inches long with 27-inch drop	$65.
—Venetian Blind 8-ft.	$15.
—Two Pair of skis and poles	$10. and $15.
—Ski Boots — One pair size 9	$15.
—Venetian Blinds — 28 Inches	ea. $6.
—Semi-Automatic Water Softener	$80.

CALL 967-1708 After 6.00 p.m. Jy4-3t

—No. 404 N.H. hay conditioner.
—A New Idea 7-foot cut trail mower.
—No. 90 7-foot cut sugar feed.
—Allis Chalmers combine (this machine in perfect condition).
—Also 1964 Ford Galaxie 500, power steering, power brakes, 3-speed, automatic, needs some body work. To sell as is.

Apply CAMERON RUSSELL 393-2316 Selby

Jy4-3t

STRAWBERRIES, pick our own, 3 for $1.00. Tuesday and Thursday, 9 to 11.30 a.m. — 7 to 9 p.m. Saturday and Sunday 9 a.m. to 3 p.m. Boster's Bayview Orchards, 962-1666, 968-3001. Je21-tf

CHOICE top soil and fill 968-8302. Je4-6m

WATER WELL drilling. For estimates and reasonable rates. Dial Mason Donaldson 968-0422 Foxboro. My4-tf

QUANTITY of standing mixed hay, will sell reasonably for quick sale. Contact Gilbert Maines, Thomasburg. 476-3330. Je30-tf

YOU CAN sell an item fast and for little cost with a Classified ad. Dial now 962-9171. Je27-tf

PIANO, Heintzman Upright Grand. Action completely reconditioned. Telephone 966-2279 after 5:30 p.m. weekdays. Anytime weekends. Je29-6t

LADY'S McBrine 3-piece matched luggage, white vinyl, $30.00. Jet-Liner 27" Fitezip avocado, $30.00. 962-6784 for further details. Jy3-3t

CUSTOM hitch for 1971 Cutlass Olds. Two F-78-14 summer tires. Phone 966-0834 after six p.m. Jy3-3t

TEAKWOOD buffet, 60" long. Cost $190. Sacrifice for $100.00. New condition. Telephone 962-7730 for further details. Jy3-3t

VARITYPERS, Headliners. Free catalog. Crown Equipment Ltd. 3340 Ferrier, Montreal. Je27-29-30-Jy4-6-7-11-13-14-18-20-21

WESTINGHOUSE portable deluxe dishwasher, avocado green, cutting board on top, $175. Year and half old, used 6 months, Smith Corona typewriter $50. 962-2907. Jy3-3t

APPROXIMATELY 1,000 sq. feet random tongue and groove red cedar panelling, milled ½ inch thick. $130. Phone 968-5133. Jy3-3t

TWO pair matching box springs and mattresses, excellent condition, $30.00 per pair. Telephone 968-3329. Jy3-tf

WESTINGHOUSE wringer washer, in excellent condition, $45. Phone 962-3607. Jy4-3t

4 CAR tires, F-70 15; 2 luggage carriers for top of car. Telephone 966-3816 for further details. Jy4-3t

ONE side delivery rake on rubber top condition, $125. 450 x 21 tire and tube, $10. 700 bushels oats and barley, $73 per ton. 477-2166. Jy4-6t

APPROXIMATELY 60 acres standing mixed hay; an eight-can (Star) milk cooler in excellent condition; a number of 8-gallon cans in good condition; one Surge milker unit in good condition. Telephone 473-2618, Frank Roberts, Madoc. Jy4-6t

CARPETS, 2 12 x 33; 1 9 x 12; 1 9 x 10. Apply 177 Charles Street. Jy4-3t

SIX-PIECE modern dining room suite $100. Also three-piece modern bedroom suite $125. Telephone 962-3083 after 6 p.m. Jy4-6t

ELECTROHOME 21" Black and white TV, 1960 model. Good condition, $30. Phone 962-5716 Je30-6t

SAW MILL, Edger, Cut-off saw, Diesel engine, 4-sided planer (Getes), all hands. Diesel engine, blowers, pipes, 24" surface planer. 473-3416 Madoc.

WRINGER washing machine, large size Simplicity as new $100. firm. Telephone 967-1060. Jy4-3t

FURNITURE, china cabinet, bookcase, coat rack, buffet, tri-light and pole lamp, coffee table easy chair, books. Telephone 962-3340. Jy4-3t

PROPANE frig and stove, excellent condition, located in Bancroft area. Telephone 962-3365 for details. Jy4-3t

CHAISE lounge, never been used, $25. Telephone 962-0818 for further details. Jy4-3t

GAS STOVE, good condition, $75. gas tank ¾ full, $20.00 and regulator $5. Telephone 966-1017. Jy4-tf

MOFFAT gas range, excellent condition, $75. May be seen at 63A Alexander Street. Jy4-6t

FARM truck, '61 International, 17' steel box, with half racks, best offer. Telephone 966-3539 after 5 p.m. for further details. Jy4-3t

ALUMINUM awnings almost new 38, 46, 51 and 60 inches wide. Telephone 968-3166 for further details. Jy4-6t

SIDE delivery rake, also wagon with hay rack. Telephone 962-8457 for further details. Jy4-3t

LARGE crib and mattress, in good condition $12. Telephone 962-3563 for further information.

LIONEL electric train, electric heater, grate for artificial fireplace — Telephone 962-8413

BOY'S three-speed bicycle for sale. Also large size metal swing. Both in excellent condition. Please telephone 962-8404. Jy4-3t

COLORANT machine, 1971 MK-V electric by Fisher, 11 canisters. Excellent condition. $125.00 or best offer. Phone 392-3137. Jy3-6-10

GOOD baled hay 35c a bale from the field. Mr. P. Sutherland. Telephone 962-6536 for further details. Jy4-3t

AUTO

VADER'S

1972 DATSUN 1600 4-door with radio and side trim. Immaculate. Finished in blue with white interior. Lic. EYH099.

1972 DATSUN 1200 Fastback. Finished in gold. 4-speed. Eight track stereo. Lic. EDH-762.

1971 PINTO 2-door sedan. 2,000 cc engine. 4-speed transmission. Radio. Finished in yellow. Lic. EDN031.

1970 VAUXHALL Viva GT 4-speed. Overhead cam engine. Radio. Tachometer. Finished in green. Lic. ECL842.

VADER'S
GARAGE SERVICE LTD.
DATSUN SALES and SERVICE
N. Front and College Sts.
962-1491 — Belleville — 962-1491

YOU CAN'T LOSE WITH A TOYOTA

BELLEVILLE TOYOTA LTD.
239 N. Front St. — 968-6479

1965 V.W. BUS, new reconditioned motor, new paint job, certified, A-1 shape. $795.00. Can be seen at Harvey's Drive-In. Jy4-3t

1966 VOLKSWAGEN Fastback. As is. $250. Phone 473-2631 (Madoc) for further details. Jy4-6t

AUTO

Drive Off Our Volkswagen Lot With A Ford Or A Chevrolet Or A Pontiac Or A Meteor Or A Viva Or A Chev II Or A VW? Look At These Bargains

1965 PONTIAC Lic. EDR527 $395.00

1969 VAUXHALL Viva Lic. EDN618 $595.00

1967 CHEV. Biscayne 6 cyl., automatic, Lic. ECE969 $550.00

1965 CHEV. Biscayne 6 Cyl., Auto., Lic. EXD483 $425.00

1963 CHEVY II Lic. ECH747 $350.00

1965 METEOR 8, Cyl., Auto., Lic. ATR271 $50.00

1966 CHEV. Convert. Lic. EDN198 $295.00

1967 V-W Fastback Lic. EDO605 495.00

1966 V-W Station Wagon Lic. EDO606 495.00

Auto-Haus Bell-Ton Ltd.
R. R. 3, BELLEVILLE
962-9236
102 FRONT ST. TRENTON
392-1217

AUTO

JENNY'S
JULY SALE

AT YOUR
'Country Cousins,

1973 VEGA Hatchback automatic trans., radio, 85 H.P. engine, finished in green. Lic. EDA814. Reduced $100.00. .... $2,395.00

1971 CHEV. Biscayne 4-dr., 6 cylinder engine, automatic transmission, power steering and brakes, whitewall tires, wheel discs, radio. Finished in Blue with matching interior. One owner. Sold new by us. Lic. DZF906 .... $2695.

1971 FORD Custom 500, 4-dr. sedan, automatic transmission, power steering and brakes, radio, white walls, wheel discs, finished in Green. Lic. EDF702. A good clean car at Sale Price $2,495.00

1970 BUICK LeSabre 2-dr. hard top, power equipped, radio, a good clean car. Finished in Turquoise. Lic. EDC504. Reduced $100.00 .... $2,495.00

1970 BUICK 4-dr. hardtop. Vinyl roof, power equipped, whitewalls, wheel discs. Finished in Gold with Black vinyl top. Locally owned luxury car. Lic. EYH640. Reduced $100.00 ...... $2,495.00

1970 BUICK LeSabre, 4-dr. sedan, automatic transmission, power equipped, radio, whitewalls, sharp. Lic. EDH395. .... $2495.

1970 FORD Custom 4-door sedan, automatic transmission, V-8 engine finished in Dark Green with beige interior. One owner. Lic. AAY150 .... $1,995.

1969 CHEV Impala 2-door Hardtop, V-8 engine, power steering and brakes, rad'o, whitewalls, wheel discs. Finished in Turquoise. Lic. EDP095. .... $1,995.00

1969 CHEV. Bel-Air 4-dr., V-8 engine, automatic transmission, power steering and brakes, radio, whitewalls, wheel discs. Finished in Green with matching interior. Lic. EDE871. .... $1,895.00

1969 FORD Torino 2-dr. hardtop, fastback, fully equipped, automatic transmission, V-8 engine, radio, whitewalls, wheel discs power steering and brakes, bucket seats, console, real sharp. Lic. ECO437. .... $1,895.00

1969 VOLKSWAGEN station wagon, automatic transmission, finished in Red with black interior. A real economy car. Lic. ECD973 .... $1,395.

1968 CHEV. Impala 2-dr. hardtop, V-8 engine, automatic transmission, power brakes and steering, whitewalls, wheel discs. Finished in Green. Lic. EFO832. .... $1595.

1968 CHEV. Bel-Air station wagon, automatic transmission, V-8 engine, radio, power equipped, completely reconditioned. Lic. EDL000 .... $1,595.00

1968 PONTIAC Grande Parisienne 2-dr. hard top, V-8, engine, automatic transmission, radio, vinyl roof. Lic. ED[illegible]. $1,495.00

1968 MERCURY Montego 4-dr. sedan, automatic transmission, finished in Blue, a good working medium sized car. Lic. EYK373 .... $1305.00

1968 FORD Fairlane 2-door Hardtop, V-8 engine, automatic transmission, radio. Finished in Blue. Lic. EYH497. .... $1,295.00

AS IS:

1967 DODGE Coronet. Lic. EYH[illegible] $545.00

1964 CHEVELLE $245.00

TRUCKS

1970 CHEV. ½-Ton Pickup. Lic 12708L. Reduced $300. .... $1,695.00

1968 GM ½-ton pickup. Lic. 12704B. Reduced $1,395.00

LARGE SELECTION OF NEW 1973 CHEV'S. CHEVELLES, MONTE CARLOS, VEGAS, NOVAS, CUTLASS, OLDSMOBILES, OMEGAS, READY FOR IMMEDIATE DELIVERY.

SEE

Paul Apperley, Jerry Johnston, Elwood Kerruish, Jim Wright, Harold Baker, Ron Reid, Garry Cranston, Don Williams

Up To 36 Months on G.M.A.C. Plan No Down Payment Plan Available

STIRLING
MOTORS
(STIRLING) LTD.

Eastern Ontario's Largest Country Chevrolet - Oldsmobile Dealer
STIRLING, ONTARIO
395-3352 — PHONE — 962-8527

WELLS FORD MERCURY
GOOD GUYS — GOOD DEALS
Stirling
Belleville Phone 967-1300
Mr21-ev-w-tf

Complete
Collision
Repair
— Free Estimates —
FARRELL
MOTORS & COLLISION LIMITED
35 EMILY — 962-5346
Ap10-ev-w-tf

1969 DODGE POLARO
2-DOOR HARD TOP.
Power brakes and steering, vinyl roof.
Telephone 968-6261
After 5.

1971 DUSTER 340, A-1 condition. Telephone 962-4274 for further details. Jy4-6t

1969 FORD Galaxie 500, 38,000 miles. V-8 automatic, power steering, power brakes, radio, whitewall tires. Asking $1,900. Telephone 968-7249 evenings. Jy4-6t

AUTO

1968 DODGE Polara four-door, V-8, 318 motor, automatic transmission. Very good rubber. Telephone 962-0652 for further information. Jy3-6t

1968 LTD 4-door hardtop, V-8, power steering, brakes, windows, 40,000 original miles. Excellent condition. 17 King George Square, Apt. 2, 962-0060. Jy3-3t

1968 METEOR convertible, V-8 automatic, power steering and brakes. Best offer. Telephone 398-[illegible]. Je30-6t

1963 RAMBLER. Body good, needs some mechanical work. Sell as is. Telephone Mr. Couch, 9-5, 968-6480 for further details. Je27-6t

1964 V-W Dune buggy. Reversed rims, wide ovals, 40 h.p. Telephone 392-0615 for further details. Je26-tf

1972 TOYOTA half ton truck, 17,000 miles, Camper top, spare tire, with snow tires, rear bumper. Certified. Asking $2,300. 395-2718 (Stirling) Je27-6t

'61 VALIANT 2-door, automatic transmission. Good tires. A good economy car. Only $280. 968-6419. Je30-3t

1965 FORD Custom 352, automatic. '73 plates and safety check. Asking $$275.00 Apply 33 Lemoine for further details. Je30-3t

1970 FORD Club wagon passenger van. Eight cylinder, automatic, radio, 30,000 miles. Excellent condition. Ideal for family or travel. 962-8417. Je30-6t

1966 FORD Custom, 4-door 289 as is. Call 962-5127 between 4.30 p.m. and 6 p.m. for further information. Je30-3t

DUNE buggy 40 h.p. V-W engine, fibreglass body. Two tops. Marsh racing tires. Tuned exhaust. Asking $950.00. Telephone 392-6408. Je30-3t

'65 DODGE panel truck, slant 6 engine, good mechanical condition $375, or best offer. Telephone 968-7658 after 5.00 p.m. Jy4-6t

"BESSY" a white purebred, 1962 Chevrolet Biscayne, 4-door sedan, automatic transmission, good engine and power train, lousy body and upholstery. $130. Telephone 966-4138. Jy4-6t

1972 CORTINA G.T. 4-speed, console, buckets. Terms available. Telephone 962-9639 after 5 p.m. for further details. Jy4-6t

1965 FORD Country Squire, V-8, p.s., p.b., radio, good condition. Private sale. Telephone 968-7387 for further details. Jy4-6t

1971 DODGE Monaco, 2-door hardtop, real good condition. Telephone 962-3474 after 4 p.m. for further details. Jy4-6t

1969 MUSTANG convertible 8 cylinder, automatic with radio. Red with white top. Just painted. $1,395. Telephone 962-[illegible] after 5 p.m. Jy4-6t

1969 TRIUMPH Spitfire Mark III for sale. Very good condition. Motor just completely overhauled. Certified. Best offer. Telephone 968-6441. Jy4-tf

STOCK car, 6X 1956 Ford, 292 cu. in. Full race cam. Holly 300 carburetor with extra transmission, rear end, tires. Best offer. 962-5171 after 5 p.m. Jy4-3t

TRAILERS FOR SALE

PROWLER TRAVEL TRAILERS
- No. 1 Trailer in Sales.
- Best Prices In Town.
- Now Made in Lindsay, Ont.

NOW ON DISPLAY AT
345 NORTH FRONT ST.
Between Kelly's Sport Shop And Black Hawk Motel
Jy4-ev-w-f-m-tf

CANADIAN BUILT
STARCRAFT CAMPERS
Only for those who want the very best in hard top campers — See us and find out why
STARCRAFT
more of them on the road than any other brand — Trade-in accepted — on the spot financing at lower rates than anywhere else.
Quinte's Exclusive Dealer
ROLLIE'S
3 Miles West of Towers Hwy. 2 At The Mercury Sign
Daily 9-9 — Saturday 9-6
Closed Sundays and Holidays
My10-tf

ROSSMORE
TRAILER SALES
TRAVELAIR AND TRAVELINER TRAVEL TRAILERS
NEW AND USED
LIONEL AND TRAVELMATE TENT TRAILERS
TRUCK CAPS AND TRAILER ACCESSORIES — REESE HITCHES and BRAKE CONTROLS
SALES AND SERVICE
½ Mile South Of Belleville On Highway No. 14 — Turn Left On County Road 28
968-8332
Ja23-tf

RIVERFRONT TENT AND TRAILER PARK
300 ACRES ON BLACK RIVER
3½ Miles East Of Madoc On No. 7 Highway, turn north on Hastings Road No. 12 — ¼ mile.
FISHING - SWIMING - CANOEING
FIREWOOD - FIREPLACES
$2.50 DAILY
Je19-ev-w-th-1m

JAYCO
North America's Best Built Hard Top Camper
Rentals — Sales — Service
Trade-Ins Accepted
Open Evenings
BELLEVILLE SPORTS CENTRE
41 Cannifton Road
962-6900
Je13-ev-w-th-f-1m

BIG SAVINGS!!
TRAVEL TRAILER and MOBILE HOME
Corsair — Glendett
Curtis Motor Homes
Sun Kamper
COMPLETE STOCK
ALL READY FOR IMMEDIATE DELIVERY
Up To 60 Months Financing
ELLIOTT MOTORS (70) LIMITED
368 North Front Street
Belleville — 962-4584
Ap23-ev-s-m-w-tf

1972 13-FOOT trailer, fridge, stove, bath, mirrors, hitch and electric brakes included. Call 392-9438 for further details. Je29-6t

16-FOOT trailer. Hi-lo type. Sleeps six. Equipped with propane stove and refrigerator. $1295. Telephone 966-2633 for further information. Je28-6t

18' GLENDETTE travel trailer. Excellent condition. Telephone 962-9858 for further details. Jy3-3t

16' GLENDETTE travel trailer. Excellent condition, telephone 962-9626 for further details. Jy4-3t

CAMPER, motorized, six cylinder. All aluminum. Double beds. Broadloom, cupboards etc. Please telephone 473-2416 evenings.

CONVERTED bus camper. Clean condition. Ideal for cottage site. Best offer over $400. Phone 476-2064 (Picton). Jy4-3t

SPORT Craft hardtop tent trailer, sleeps six, spare wheel and tire. Telephone 966-7461. Jy4-3t

"The Step Saver"

FIND THE SERVICE YOU NEED IN THIS
- DIRECTORY -
● SPECIALISTS ● SERVICES ● MISCELLANEOUS

APPLIANCES

HOOVER
VACUUMS, POLISHERS
SPIN-DRYERS
- REPAIRS — SALES RENTALS
- HOSES — BAGS — FILTERS
- BELTS — GENUINE PARTS

Repairs On All Makes Of Sewing Machines — Industrial-Domestic
GIBBS and SON
112 HOMEWOOD DRIVE
Belleville, Ont.
962-5384
N21-tf

Canadian Admiral Corporation and Canadian General Electric
In and out of warranty repairs for your refrigerator and appliances
Call Our Authorized Factory Service Depot
WEBSTER'S REFRIGERATION & APPLIANCE SERVICE
962-1366
F26-tf

ACCOUNTANTS

JOHN D. LEWARS
Chartered Accountant
217 Pinnacle Street
Belleville, Ontario
Phone 962-6652
O1-tf

SODEN & CO.
26 Campbell St.
Belleville — 968-3468
LARRY SODEN, B. COM.
Chartered Accountant
KEN SODEN, F.A.B.
Accredited Public Accountant
KERRY SODEN B.A.,
Chartered Accountant
Ja30-tf

GEO. A. WELCH & COMPANY
Chartered Accountants
113 Church Street — Belleville
968-3544
R. IRVINE, C.A.,
M. J. STOTESBURY, C.A.,
J. M. CANNING, C.A.
Ottawa- Cornwall - Picton
Pembroke - Hull
Gatineau
O1-tf

ACCOUNTANTS

JOHN G. TRUMPOUR
PUBLIC ACCOUNTANT
136 FRONT STREET
968-3077
Ap18-tf

ANTIQUES

LEEMAN'S
ANTIQUES
CHINA — GLASS
CANADIAN and ENGLISH FURNITURE
½ Mile Up Rednersville Road
R. R. 1, Belleville
962-8184
Jy26-tf

ARCHITECTS

M. PAUL WIEGAND
ARCHITECT
219 FRONT STREET
Belleville
962-9630
F1-tf

AIR CONDITIONING

AIR CONDITIONING AND DEHUMIDIFIERS
FANS, Etc.
Complete Selection of Stock to Choose From
FINKLE ELECTRIC LTD.
334 Pinnacle St. — 962-8331
— Free Parking —
My30-tf

BRICK AND STONE WORK

WE DO
Brick Repairs, Fireplaces, Chimney and Chimney Repairs, Planter Boxes, Wishing Wells, Barbecues.
For These Needs
CALL 962-5330
after 6
My30-1m

BUSES

BUS SERVICE TO TRENTON AND AIR STATION
LEAVE BELLEVILLE
Daily Exc. Sundays & Holidays
8.35 a.m.
11.00 a.m.
2.00 p.m.
4.10 p.m.
5.35 p.m.
7.00 p.m. Friday only.
9.45 p.m. Friday only.
BUSES LEAVE BUS TERMINAL
45 DUNDAS ST E. — 962-3193
Chartered Coaches
RATHBUN BUS SERVICE LTD.
Trenton, Ont. — Phone 392-3835
O1-tf

CARPENTER CONTRACTOR

Remodelling — Cottages
Renovations — Kitchens
Rec Rooms — Tile Floors and Terrazo Bathrooms
L. D. MYERS AND SON
R.R. 2, Roslin.
477-3133 (Thurlow)
O1-tf

CUSTOM HOME BUILDER
RENOVATIONS SPECIALISTS
Your Home Repairs — Our Business
TRUMPOUR-CONLEY CONSTRUCTION LTD.
T. C.
43 PARKER STREET
BELLEVILLE — 962-6143
Ap6-tf

DRAPERY SERVICE

DOROTHY WICKETT
DRAPER SERVICE
Drapes Styled To Customers' Specifications
All Workmanship Guaranteed
Alterations A Specialty
207 CANNIFTON ROAD
968-6303
Ja30-6m

DRIVER INSTRUCTION

LINCOLN SCHOOL OF SAFER DRIVING
Leads To The Development Of Safer Drivers
Fully Insured, Dual Controls
Personal Attention To All
Free Pickup and Return Service
968-1930
Jy3-1m

DONUTS

TIM HORTON
DONUTS
OPEN 24 HOURS A DAY
— WE NEVER CLOSE —
180 N. Front Street
Belleville
N13-tf

EAVESTROUGHING

NEW TYPE SEAMLESS EAVESTROUGHING
BAKED ENAMEL FINISH
GUARANTEED
Call Us For Inspection And Estimates
ALL-WAY BUILDING IMPROVERS
BELLEVILLE
PHONE 962-6060
Ap13-tf

FENCING

FENCING YOUR LOT?
LET US FENCE YOU IN
WITH WOOD OR WIRE
CALL FOR ESTIMATES
962-8296 OR 962-0431
Jy4-tf

FOOD SERVICE

TOWERS'
FOOD SERVICE
—Guaranteed Lower Prices
—Top quality name brands only
—Unconditional Guarantee.
—Free delivery
968-7306
Je11-1m

GROCERIES

BILL & ERMA'S
GROCERY
Fresh Fruit and Vegetables
Fresh Meat — B-Q Chickens
Fresh Baking Daily
Cakes For All Occasions
Take Orders For Birthday Cakes
Fruit Baskets Made Up
Sub Post Office
80 BRIDGE ST. W., BELLEVILLE
962-2262
FREE DELIVERY
Je1-1m

HANDYMAN

YOU GOT TROUBLES
Cleanup Jobs, Disposals
Wrecking, Houses, Garages and Verandas
And We Are All Round Home Repairer's — Cottager's Work Welcome
398-1765
Jy4-1m

CLEAN-UP TIME
A-1 GARBAGE CLEAN-UP
Basements — Backyards
Garages — Etc.
A-1 HANDYMAN
392-1762
Je19-1m

HOME IMPROVEMENTS

A & K
PAINTING
DECORATING and WALLPAPERING
— Fully Insured —
23 LYNNDALE CRESCENT
BELLEVILLE — DIAL 968-5390
Je30-tf

WE DO ANYTHING TO IMPROVE YOUR PROPERTY AND MAINTAIN IT
ROOFING — DECKS — PATIOS
LANDSCAPING, ETC.
You Name It, And We Will Oblige
THE BEST
CALL 392-7644
Je2-1m

HOME IMPROVEMENTS
Floors — Ceilings and Wall Tiled
Roofing — Porches — Attics
Kitchens — Family Room — Etc.
Siding Specialists — Solid Vinyl Aluminum — Color Lok
Aluminum Windows — Doors
Shutters — Awnings
HIGHLAND CONSTRUCTION
968-1184
O8-tf

HOME REPAIRS
(One Call Does It All)
Complete Construction
Roofing, Painting
Concrete Work
And All General Renovating
ESTIMATES FREE
BLOOMFIELD 393-3067
Je11-1m

INSURANCE

CLARENCE D. FUZZEN
Complete General Line Insurance
962-0830
156 BRIDGE ST. E.
Insure With Confidence Convenience, Economy
F26-tf

LANDSCAPING

"SPRING THRU FALL"
LANDSCAPING AND GARDENING
Complete Or Partial Grounds Maintenance Services
NO JOB TOO SMALL
TELEPHONE 962-7862
Je3-1m

MEAT

FROM THE PRODUCER TO THE CONSUMER
BEEF FRONT QUARTERS
HIND QUARTERS
BY TAKING SIDES OF BEEF
SIDES OF PORK
Smoked Processing — All Meats Cut Wrapped and Frozen
Meat Government Inspected
CLIFFORD HEATH
Stirling 395-3002 - Deseronto 396-3336
Phone Noon or Evening
D31-tf

MOBILE HOMES

NOW AVAILABLE
With Up To 17' Living Room
12' WIDE MOBILE HOME
Also —
NEW DOUBLE WIDE MOBILE HOMES
And USED UNITS FOR COTTAGES
RE-LOCATABLE HOMES
Mobile Village, White's Road
R. R. 2, Trenton
392-8407
Je7-tf

MOVING AND STORAGE

BRIDGE MOVING AND STORAGE
LOCAL AND LONG DISTANCE
41 DUSSEK STREET,
BELLEVILLE
TELEPHONE 962-9711
My10-tf

ROOFING

ALL-WAY
BUILDING IMPROVERS
Seamless Eavestroughing Siding
Roofing — Shingling
BELLEVILLE
Waterproofing
962-6060
Ap4-tf

COUNTRY ROOFING COMPANY
ROOFING AND EAVESTROUGHING
FREE ESTIMATES
GUARANTEED
968-3899
BELLEVILLE
F26-tf

MacDONALD ROOFING AND EAVESTROUGHING
All Types Of Roofing
Galvanized Or Aluminum Troughing.
Chimney Repairs and Flashings
962-8133 — 962-1036
My3-tf

FLATS AND SHINGLES, EAVESTROUGHING, CHIMNEYS
New and Repaired
Work Guaranteed
Free Estimates
Call Anytime
962-0823 or 962-8447
Fully Covered with Compensation and Insurance
T. BAILEY
Shannonville
Ap21-tf

RUSTPROOFING

ZIEBART
RUSTPROOFING
REMEMBER —
IF IT ISN'T ZIEBART,
IT'S NOT THE SAME
FOR INFORMATION CALL
968-6466
Je11-1m

SAIL AND CANVAS PRODUCTS

NEW AND REPAIRS TO:
Sails — Tents — Awnings
Tarpaulins — Boat Covers
Boat Convertible Tops
Lawn Furniture
Special Industrial Items
Aluminum Tube Bending
Fire Retardent Canvas Screens
C. KEEBLE
Sailmaker and Marine Hardware
11 Water St., Belleville, Ontario
PHONE 416-968-9123
O1-tf

SANDBLASTING

AUTO PARTS — TRAILERS
TRUCKS — ETC.
Also
- General Machine Shop Work
- Electric Hand Tool Repair
- Industrial Repair

BRUCE GELSTHORPE
R. R. 6, Belleville
968-3796
Jy3-1m

SERVICES

MALCOLM BROS. LTD.
FLOOR AND WINDOW
UPHOLSTERY FURNITURE
CLEANING and RUG CLEANING
WALL CLEANING
STORM WINDOW
AIRKEM DEODORIZING SERVICE
COMPLETE HOUSECLEANING
968-5266 or 968-6274
O13-tf

SEPTIC TANK SERVICES

ACE PUMPING COMPANY
Septic Tanks, Basements
Toilet Renting For Construction and Sporting Events
Best Equipment in the Quinte District
Customer Satisfaction Guaranteed
966-1808
O8-tf

SPRINGS

NEW AND USED TRUCK SPRINGS
ALSO TANDEM WALKING BEAMS REBUSHED
BAYVIEW
TIRE & TRUCK SERVICE
166 CANNIFTON ROAD
968-8083
Je6-1m

TOP SOIL

GOOD
TOP SOIL
DELIVERED
968-4037
Je11-1m

TREE REMOVAL

CONNOLLY
TREE EXPERTS
Specializing In Tree Removal
And Site Clearing
Terms Available
(613) 473-4068 Madoc, Ontario
Je11-1m

TYPEWRITERS

THE JAMES TEXT LIMITED
Prompt And Efficient Repairs On Typewriters and Adding Machines
For Rent
Rubber Stamps 24-Hr. Service
133-135 Front St. — Phone 968-6773
O1-tf

TRAILER HITCHES

TRAILER & TRAILER HITCHES
CUSTOM MADE
5th WHEEL TRAILERS
UTILITY TRAILERS
TAG-ALONG TRAILERS
Reese Trailer Hitches Installed
LEEMAN'S ORNAMENTAL IRON
962-8184
REDNERSVILLE ROAD
1 Mile from Bay Bridge
My11-tf

WELL DRILLING

Before You "DRILL"
Call "Bill" TAYLOR at
Madoc, Ont Phone 473-2071
For The "BEST" In Rotary and CABLE "WATER" — WELLS
At Reasonable Depths
Ap13-tf

WATER SERVICES

DOXTATOR'S
WATER SERVICE
— Swimming Pools,
— Cisterns, Etc.
PROMPT DELIVERY
REASONABLE RATES
R. R. 4, BELLEVILLE
968-6271
Je1-tf

WATER SERVICES

1,000 GALLONS CITY WATER
Delivered In Sanitary Stainless Steel Tanger
Call DAVE ROBLIN Anytime
BELLEVILLE MILK TRANSPORT LTD.
962-3363
O1-tf

GOLFERS ONLY

MURRAY HILLS
PAR 3 GOLF
9 Holes — $1.00
18 Holes — $1.75
Wooler 397-3037
Je29-tf

18 HOLE GREEN FEES

WEEKDAYS		After 3.00 p.m.	Evenings Aft. 6 p.m.
Adults	2.00	2.00	1.50
Students (under 20)	2.00	1.50	1.25
Par 3 Course	1.50	1.50	1.00

(15 mins. from Belleville)
BARCOVAN GOLF
Phone Carrying Place 475-2135
My23-tf

HOLE-IN-ONE
DRIVING RANGE, MINIATURE GOLF and SHUFFLE BOARD
Hwy. 14 — 10 Miles South Of Belleville
Daily 11 a.m. to 10 p.m.
Weekends and Holidays
10 a.m. to 10 p.m.
962-3763
Je21-tf

PRICES ARE RIGHT FOR GOLF EQUIPMENT
at
DON BELL'S
SPORT SHOP
16 King Street, Trenton
392-2132
Je5-1m

MOTORCYCLES

1970 TRIUMPH Tiger 100, 500 c.c. excellent condition $850. Telephone 967-1517 after 5 for further details. Jy4-3t

1969 BSA 250 c.c. Rocket 3. In good condition. Recent top end job. $1,000 firm. Must sell. Telephone 962-[illegible]. Jy4-6t

'73 350 HONDA, excellent condition. Windshield, carrier, helmet etc. $730. Please call 395-3004, Stirling. Jy4-6t

1966 175 cc JAWA, good transportation, safety checked, owner transferred, asking $150.00 Telephone 392-3004 after 3 p.m. Jy4-tf

300 HONDA, best offer. Apply 132 N. Front St., Belleville. Jy4-3t

APPALOOSA gelding, 7 years old, western broke, 3 time ribbon winner in First Games Show. $300. Used western and English saddles, 962-9784 after 5. Jy4-3t

1970 YAMAHA 250 cc in good condition 392-1647 for further information. Jy4-6

1972 750 cc KAWASAKI. Low mileage. Telephone 962-9903. Jy4-6t

1972 HONDA 350 cc excellent condition. Approx. 2,000 miles. Best reasonable offer. Phone 395-3607 (Stirling). Je30-3t

1972 650 Triumph Tiger 2000 miles. $1000. Must sell. Call 967-1661, preferably days. Je27-tf

COMING EVENTS

TRENTWAY TOURS
SUMMER-FALL SPECIALS TO:
Moosonee
Gaspe
Quebec City
Maritimes
Newfoundland
Agawa Canyon
Western Canada and Yellowstone Park
California

FOR DETAILS CONTACT:
DAVISON & DAVISON
186 Front St., — Belleville
PHONE 968-3404 or
ROLUF'S TRAVEL BUREAU
287 Front St. — Belleville
PHONE 962-9201 or
RAWSON TRAVEL
136 Bleecker Ave. — Belleville
PHONE: 968-3500
Jy4-1t

HORSES

SPRINGWATER Appaloosa's and Arabian stud service. Rimax purebred Arabian, also horses boarded. 200 acres of trail and feeding program. 395-2720. Je23-1m

GELDING, very good disposition. Any reasonable offer accepted. Phone 968-4441 or 962-7421. Je29-tf

MARE, 4-year-old, black, white face, 4 white feet. Quiet, broke to saddle. Telephone 395-3477. Jy3-3t

ONE bay gelding for sale, saddle and bridle included. Apply 23 Union Street after 5 p.m. for further information. Jy4-6t

BOATS AND MOTORS

ROLLIES
Exclusive Dealers For
STARCRAFT — CENTURY
CRESTLINER — CHECKMATE
CALKINS & GATOR BOAT TRAILERS
We Are Also Dealers For
SPRINGBOK ALUMINUM BOATS
MERCURY OUTBOARDS
KAWARTHA CANOES
AND MANY OTHERS

ROLLIES
Where Quality Originates
90 Fibreglass and Aluminum Boats and Canoes Etc. On Display In The Largest One Floor Indoor Showroom East Of Toronto.

COME WHERE THE ACTION IS
ROLLIES
3 Miles West Of Towers On Hwy. 2
Where Better Deals Are Made
DAILY 9-9 — Saturday 9-6
Closed Sunday and Holidays

We have more than doubled our sales from last year and are forced to expand once again. Due to the inconvenience caused to you, we will make it worth your while to shop a Rollies by offering you better deals than ever. My14-tf

BOAT, CANOE and TENT
Sales and Rentals
BAY BRIDGE SPORTS
962-9656
Je23-tf

BAYCREST MARINA
Complete Servicing Facilities
Authorized Sales and Service For Chrysler Outboards and Boats
Springbok Boats, Sail Boats and Canoes — Wiscot Trailers
Agents for:
Hobo Houseboats
Vandestadt and McGruer Yachts
476-3357 — Res. 968-5872
BIG ISLAND, DEMORESTVILLE
My25-ev-f-w-e-tf

SAIL AWAY
PRICES
Now in Effect
ON
● BOATS ● MOTORS
● TRAILERS
● CANOES

14 FT. ALUMINUM	$299.95
14 FT. CANOE	$119.95
16 FT. CANOE	$129.95
SS 130 GREW RUNABOUT C.W. TOP & 40 H.P. JOHNSON ..	$1,395.00
SS 130 GREW RUNABOUT C.W. TOP &35 H.P. CHRYSLER	$1,895.00
17 FT. MASON C.W. 40 H.P. OUTBOARD	$995.00

MANY OTHER NEW & USED UNITS TO CHOOSE FROM
VAUGHAN
AUTOMOTIVE & APPLIANCES
125 Church S. 968 6781
32 Front S. 968-8343
Je30-7t

14-FOOT inboard ski boat with V-8 engine, custom built trailer. Best offer. Telephone 962-3638 for further details. Je29-6t

FULLY equipped 18' Crestliner fibreglass boat, 80 h.p. motor, convertible top, many extras. New condition. Apply evenings, 23 Woodland Acres. Je29-6t

FOR rent, canoe's by the day the weekend or longer Telephone 968-4770 for further information. Je30-6t

18 H.P. JOHNSON outboard motor, $300.00. Telephone 396-3221 Deseronto after 6 p.m. for further details. Je30-3t

18' CRUISER, sleeps two, Ross, lapstrake hull, 75 h.p. Johnson outboard, fully equipped. New canvas, head, holding tank, good condition. Please telephone Neil Lamont, R.R. 2, Orillia, 705-326-7255. Jy3-3t

BOAT trailer, capacity 300 lbs. $100. Telephone 968-1769 for further details.

23-FOOT inboard lapstrake day cruiser with accessories. Can be seen at Belleville Harbor, 6th dock from park entrance. Lic. No. 2E2040. Best offer. Apply 26 North Park St., Apt. 1. Jy4-6t

16-FOOT plywood boat and trailer. Windshield and controls. Best offer. Please telephone 962-8116 for further information. Jy4-6t

14-FOOT CEDARSTRIP boat, 25 Johnson motor, electric start with trailer. Apply 130 Farley Ave., after 6.30 p.m. Jy4-tf

MERCURY 20 horsepower outboard motor for sale. Asking price $100. In running order. Please telephone 392-8207 for further information. Jy4-3t

EXPLORER boat trailer, tilt, 800 lbs capacity, like new. Also 15-foot cedar strip boat, steering and controls. Will sell separately. Please telephone after 5 o'clock, 968-5329. Jy4-3t

CHRYSLER Charger 131, with 55 horse power motor, with tilt trailer, in excellent condition. Telephone 968-6086 for further details. Jy4-6t

14' BOAT with trailer, windshield and steering wheel, wired for lights. Telephone 392-3617 for further details. Jy4-3t

16-FOOT fibreglass canoe, roof rack, 2 paddles, small life jackets, $140. Phone 392-8089 for further details. Jy4-tf

14-FOOT fibreglass boat, complete with t.d. trailer, two 25 h.p. Mercury motors. Telephone 968-7819 for details. Jy4-3t

15' RUNABOUT, 60 h.p. Johnson, trailer, all safety sports and spare equipment needed, $1,200. Telephone 962-3324 for further details. Jy4-6t

13-FOOT cedar strip boat, with front deck, $40.00. Phone 968-7160 after 5. Jy4-3t

CAMPING

GLEN ALLEN PARK RESORT
Beautiful Place On North Shore Of Crow Lake, Marmora, Ont.
Cottages — Tenting-Trailer Sites With Electric and Water,
Boats, Motors, Gas, Oil, Ice, Wood, Showers, Flush Toilets, Dumping Station. — Ideal swimming for children. — No dogs.
472-3413
Je30-1m

YONDER Stream Tourist Park Open. Telephone 968-6006 for details. My15-tf

TENDERS

THE HASTINGS COUNTY BOARD OF EDUCATION

Sealed Tenders for the purchase of the Limerick Public School, R.R. 1, Coe Hill, Ontario (Highway 620 at No. 62 Highway), will be received by the Business Administrator, 266 Bridge St. East, Belleville, Ontario, until 3.00 p.m., Monday, July 23rd, 1973. Envelopes must be marked Tender No. 3-31.

The premises will be open for inspection between the hours of 2 and 5 p.m., and between 7 and 9 p.m., Thursday, July 12th, 1973.

Highest or any tender not necessarily accepted.

In addition, the Board will consider legitimate requests from Municipal, Community Organizations, etc. to acquire the property at a price to be negotiated. The consideration will be based on the submission of a formal letter stating the intended and continuing use.

For any further information, contact the Business Administrator at 962-9134.

TENDERS

THE HASTINGS COUNTY BOARD OF EDUCATION

Sealed Tenders for the purchase of the Point Anne Public School, R.R. 5, Belleville, Ontario (located at Point Anne) will be received by the Business Administrator, 266 Bridge St. East, Belleville, Ontario, until 3.00 p.m., Monday, June 23rd, 1973. Envelopes must be marked Tender No. 3-30.

The premises will be open for inspection between the hours of 2 and 5 p.m. and between 7 and 9 p.m., Wednesday, July 11th, 1973.

Highest or any tender not necessarily accepted.

In addition, the Board will consider legitimate requests from Municipal, Community Organizations, etc. to acquire the property at a price to be negotiated. The consideration will be based on the submission of a formal letter stating the intended and continuing use.

For any further information, contact the Business Administrator at 962-9134.

TENDERS

THE HASTINGS COUNTY BOARD OF EDUCATION

TENDERS

Sealed Tenders will be received by the Business Administrator, 266 Bridge Street East, Belleville, Ontario up to 3.00 p.m., July 16, 1973 for Asphalting and Sod at Various Schools.

For specifications please contact the Purchasing Department, 28 College Street West, Belleville, Ontario, — Telephone 962-9886.

Lowest or any Tender not necessarily accepted.

Tender No.3-28.

AUCTION SALE

AUCTION SALE
SATURDAY, JULY 14 AT 1 P.M.
Farm Of Mr. REX WEESE
R. R. 1, Consecon
4 Miles East Of Railway Station
David Brown 880 tractor, front-end loader, power steering, 2700 hours. Full line of machinery, household articles. — List to follow in next Wednesday's edition.
Owner — Mr. Rex Weese.
Auctioneer — Dean O'Hara
393-1734

AUCTION SALE

Saturday, July 7 at one at Bunnett's No. 2 Highway, 2 miles west of Belleville.

Chesterfield suites; 24-inch ranges; 3-pce. bedroom suite; refrigerator; 7-pce. chrome suite; large bear trap; O.G. clock; chests of drawers; typewriter; air conditioner; platform rockers; crib; stroller; lamps; pictures; sewing machine; garden tools; pictures; odd chairs; library tables; dishes; many more items not listed.

Terms — Cash.

BUNNETT'S AUCTION SERVICE
968-1991 — 962-8201
Jy4-3t

NOTICE TO CREDITORS

IN THE MATTER OF THE ESTATE OF ROBERT J. CAREY late of the City of Belleville in the County of Hastings, Deceased.

Persons having claims against the estate of Robert J. Carey who died on or about the 10th day of May, 1973 are required to present same to the undersigned before the 20th day of July, 1973 when the Executors will distribute the assets of the estate.

DATED at Belleville, Ontario, this 28th day of June A.D., 1973.

WILLIAM ARGUE, Q.C.,
236½ Front Street,
Belleville, Ontario.
Solicitors for the Executors.
Je27-Jy4-11

PERSONAL

ELECTROLYSIS — Medically approved hair removal treatment available locally. Anne White; A.E.A., 21 years experience. For appointment please telephone 392-8734 (Trenton). Jy3-1m

PREGNANT . . . Need Help? Call Birthright 968-4411, 10 a.m. to 10 p.m. Napanee 354-2148. We care. All calls strictly confidential. Ap6-tf

TELECARE — Telephone 968-4111. Free counselling on personal, family and spiritual problems. Have you a need? Call anytime, day or night. Je18-1m

LOST AND FOUND

LOST in the vicinity of Moira Street East. Large orange cat, nicely marked. Reward. 968-8397. Jy4-3t

LOST, boy's gold rimmed prescription glasses in brown case, in the downtown area. Reward. Telephone 968-3330 for further details. Jy4-3t

LOST: One Holstein heifer, near Foxboro cheese factory. Anyone knowing its whereabouts please contact Allen Hamilton, telephone 477-2037 for details. Jy4-6t

FOUND, diamond ring, Rednersville Road, engraved Juliet and - - Reply Box A-69 The Intelligencer. Je30-3t

FOUND: Ladies' gold watch with black band in the Intelligencer front office Thursday night. Phone 962-9171. Je30-6t

REWARD for return of red Lady Buxton wallet containing keepsake pictures, credit cards. Last seen Towers Dept. Store, Friday evening. Contact Mrs. Max Maguire, Stirling, 395-2361 collect. Jy3-3t

BLACK Holstein cow, vicinity of the 2nd of Tyendinaga. Telephone 962-6783 for further details. Jy4-3t

TUTORING

ATTENTION PARENTS
DOES YOUR CHILD NEED TUTORING
In The Academic Subjects Over The Summer
If So — Call —
967-1569 AFTER 5.00 p.m.
Je27-Jy4-6

TENDERS

PROPOSAL CALL

Sealed tenders will be received by the Quinte Planning Board until 4:00 p.m., July 27, 1973 for Rental Accommodation for Quinte Planning Board Offices. Specifications may be obtained from the Quinte Planning Board Offices, City Hall, Belleville, Ontario.

Je29-Jy3-4

AUCTION SALE

AUCTION SALE
HOUSEHOLD EFFECTS
and ANTIQUES
On The Premises Of
WILFRED GENEREAUX
In The Village Of Eldorado
On No. 62 Highway
SATURDAY, JULY 7
Time 1 O'Clock — Terms Cash

Tappan range 30"; Frigidaire refrigerator (freezer across the top); Simplicity washer; McClary Easy dryer; Evans oil burner; Admiral TV; chrome table and 4 chairs; studio couch and 2 chairs; antique bedroom suite; consisting of bed, springs and mattress, dresser and chest of drawers; bed, springs and mattress; antique record player; roll away bed; arm chair; coffee table; radio; 2 small antique tables; gun rack; 22 calibre gun; 2 picnic tables; 2 folding cots; wicker rocking chair; antique oval table; pine cupboard; chesterfield chair; 3 occasional chairs; leather rocking chair; card table; dining room chair, 8 folding chairs; 3 lawn chairs; 2 lawn lounging chairs; 3 end tables; coffee table; small table; tea wagon; 2 rangettes; hall tree; electric reducing lounge; Duncan Phyfe table; 2 rocking chairs; hospital bed and mattress; orange bench; old couch; commode chair; ¾ bed and mattress; combination radio and record player, 78; record cabinet; large mirror; 3 tables; game table; picture frames; flower pots; push cart (moving); linens; wash boiler; carpet sweeper; hall tree; large ash trays; electric heater; books; bottles; Coleman lantern; power lawn mower; hand lawn mower; Webster's dictionary (old); antique dishes; electric heater; electric clock, fry pan, tea kettle; toaster; vacuum cleaner; electric rice cooker; large clothes rack; a floor to ceiling pole rack for hanging clothes; sprayer; electric motor; binoculars; aluminum ladder, 20-ft.; antique lamps; hand painted jardiniere; mustache cup; baby cot; Bissell rug cleaner; quantity of lamp shades; TV Christmas tree decorations; child's [illegible] 2 ironing boards; child's [illegible] tie rack; bird cage; camp cot [illegible] crutches; grass shears; quantity of clothes; quantity of shoes; quantity of drapes; quantity of dolls; quantity of purses; iron bedstead; 2 watering cans; magazine rack; 2 sets of baby scales; slide for child's swing; antique bird bath; clothes rack; flood light; pictures and frames; humidifier; coffee maker; 3 floor lamps; 3 end tables; large quantity of books; doll carriage; Tiger child's chair; child's rocker; Hi-fi aerial; quantity of picture frames; car carrier racks; large tricycle; small tricycle; floor polisher; table end table; qty. of luggage; quantity of lamps; 5 gallon cold water tank; 2 wrought iron verandah posts; 2 hot plates; Sunbeam Can; bread box; 2 drawknives; large table vise; quantity of tools; rakes, shovels, hose, axes and other articles too numerous to mention.

PHILIP RIVERS, Auctioneer
PHONE 473-2826

Owner or auctioneer not responsible for accidents or damages on or near premises day of sale.

NOT RESPONSIBLE

I, Wayne Mattice of 366 Bridge St. East, will not be responsible for any debts occured in my name after or before June 30, 1973.

Wayne Mattice

Je30-Jy

PETS FOR SALE

PUREBRED German Shepherd pups, two males and two females, black and tan, 8 weeks old. Telephone [illegible] after 2 p.m. Je29-Jy

PUREBRED apricot poodle puppies. Eight weeks old. First shots. No worms. Ready to go. Paper trained. Telephone 966-2052 for details. Je29-tf

POODLES, miniature black female, 3 months also 1 year old female, 1 year male, healthy, de-wormed, $65 and $65. 962-3084. Je29-Jy

TUTORING

TUTORING of Math, Physics and Chemistry up to and including Grade 12. Call 962-4318 for more information. Je29-Jy

Two Aides To Involve Haldeman

WASHINGTON (AP) — Two former White House officials are reported ready to plead guilty in the Watergate cover-up and implicate H. R. Haldeman, the resigned White House chief of staff.

The New York Daily News says Gordon Strachan and Herbert Porter, both Haldeman proteges, have agreed to co-operate with the special Watergate prosecutor, Archibald Cox.

The News says Porter will plead guilty to obstructing justice in connection with committing perjury before Watergate investigators. Strachan's planned plea was not reported.

The News says Strachan sent word through his lawyers June 14 that once he received limited immunity from the Senate Watergate committee he would be willing to testify that Haldeman knew of the Watergate cover-up "from the beginning."

Strachan, who reported to Haldeman at the White House, has been granted the limited form of immunity that prevents prosecution on grounds of his own testimony.

The News also says that Common Cause, the citizens' lobby, has learned of another $3.5 million collected by President Nixon's re-election committee before last spring's deadline for contribution disclosures. This is in addition to contributions from other Nixon supporters who donated $19.6 million, the newspaper says.

Meanwhile, White House counsel Leonard Garment has promised the Senate Watergate committee an answer by Thursday to the committee's request for White House files related to Watergate.

Committee chief counsel Samuel Dash said Tuesday Garment has indicated he will have a "positive" response.

AUCTION SALE

AUCTION SALE
OF FARM MACHINERY,
HOUSEHOLD EFFECTS and
ANTIQUES
Property Of
MRS. & MRS. LYLE HICKS
To Be Sold On The Premises
Cherry Valley (½ Mile South West Of Village)
SATURDAY, JULY 7
10 a.m.

MACHINERY 10 a.m.

David Brown 800 tractor, 102 Int. self-propelled combine, Int. 46 baler, Int. 45 baler, M.H. 2 furrow plow, Farmal C tractor (not working), Ferguson mower, 13-run Cockshutt drill (H), Oliver side [illegible] rake, No. 2 Int. cultivator 3-pt. hitch, M.H. 15-tooth cultivator power lift, 4 sect. drags, 3 sect. drags, 2 drum roller, 2 drum roller, 2 walking plows, 2 wheel trailer with 10 ft. platform, beet houser for David Brown tractor (new), 2 M.H. 101 tractors (for parts), V-A Case tractor (for parts), 2 David Brown crop master tractors (for parts), Geo. White threshing machine, Champion grain roller, Papec forage blower, 10-ft. and 4 ft. bale elevator extensions, 12 steel stanchions, quantity of scrap iron; quantity of machinery parts; diesel power unit; Torno electric welder (200 amp), 300 ft. hardwood flooring (used), 1962 Chrysler Newport car with safety check (subject to reserve bid), 1967 Fargo ½ ton truck (as is).

HOUSEHOLD EFFECTS After Lunch

9 cu. ft. Frigidaire refrigerator, heavy duty Beach range 30", 2 propane gas stoves (1 with annex), 3-piece chesterfield suite, wicker rocker, ladder back bark bottom rocker, cane bottom chair, 9 pressback chairs with matching rocker, number of straight chairs, extension table, library table, centre table, bamboo centre table, cupboard, 3 washstands, knick knack shelf, 2 magazine racks, 5 bedsteads, springs and mattresses, feather tick, bedding and linen, dressers, pictures and frames, drapes, electric lamps, coal oil lamp, 9-piece ewer set, variety of dishes (number antique), silverware and flatware, 2 flat irons, barrel churn, 2 iron griddles, peck measures, quantity of sealers, crocks and jugs, 4 wicker baskets, shoe lasts, antique radio with horn speaker and earphones, 4 mirrors, foot stool, shell collection, view master, 2 mantel clocks (old), high chair, camp chairs, 3 benches, floor mats, rocking horse, vacuum cleaner, 2 hot plates, toaster, iron, 4 oil burners, washing machine, berry crates 30-gal. milk can, [illegible] bins, some bee keepers supplies, numerous articles not listed.

Terms — Cash. Lunch Available.

Owners or Auctioneer not responsible in case of accident.

CREIGHTON CARR — Auctioneer
Phone 476-2813, Picton

AUCTION SALE

GIGANTIC
AUCTION SALE

Of New Unclaimed and Some Damaged Articles

Electrical appliances, car parts, hardware, building supplies, detergents, sundries, canned goods, electrical supplies, candy, etc.

In St. John's Memorial Hall, In The Village of Bath

Saturday, July 7 at 9 a.m.

Electrical appliances, car parts, paper towels, pickles, detergents, chocolates, fudge, flour, canned goods, glass, groceries, sundries, cartons of other new articles unopened. This is a very large sale and must start on time.

Terms — Cash.
Lunch Available.

H. BRUCE SNIDER, Auctioneer
Dial 386-3806, Odessa

Owner and auctioneer not responsible in case of accident.

AUCTION SALE

AUCTION SALE
AT KELLY'S HALL
183 Herchimer Ave., Belleville, Ont.
ON THURSDAY JULY 5th at
6.30 P.M. SHARP

Fridges, heavy duty electric stoves, kitchen suite table, chairs and cabinet, beds, dressers, automatic washing machine, chesterfield couch, 8,000 B.T.U. air conditioner, A. L. dishes, tools, numerous other articles.

Inspection of articles Wed. a.m.

Terms — Cash.

For Further Information Contact
McGRATH'S AUCTION SERVICE
968-6962 — 968-1770
Belleville

Je30-Jy2-4-5

AUCTION SALE

AUCTION SALE

July 9th, over 30 parcels of land from ½ acre up of farm land, hunting properties, cottage lots, cottages and waterfront property in Northern and Southern Ontario. 487-6786 9 a.m. — 9:00 p.m. or write M & W Auction Service Ltd., 140 Erskine Ave., Suite 214, Toronto, M4P 1Z2.

Je18-1tf

Construction Proceeds

Construction on the Brussels Metro subway system proceeds in Place Rogier in downtown Brussels against a background of old and new buildings. The whole Brussels network, measuring a total of about 45 miles and with 118 stations, is scheduled for completion by 1990. (CP Photo)

Allende Excludes Army Men

SANTIAGO (AP) — President Salvador Allende of Chile forms a new civilian cabinet today, rejecting proposals that he include leaders of the armed forces.

"After considering the political climate and the reality in which we are living, I have resolved not to form a new cabinet with participation of representatives of the armed forces," the president said in a broadcast statement.

Parliamentary sources said the military leaders demanded, as their price for coming into the cabinet, that military men get other key jobs in the government, including undersecretary posts and some provincial governorships. This would mean significant influence by the traditionally non-political armed forces in day-to-day government operations.

Allende's leftist allies were reported opposed to giving the armed forces too much influence although the president's own Socialist party issued a declaration recently saying that the military should participate.

Not Qualified

OTTAWA (CP) — Martin Hartwell, pilot and only survivor of a plane that crashed in the Northwest Territories Nov. 8, was flying in conditions for which he was not qualified, says the official accident report released Tuesday.

TORONTO LIVESTOCK

TORONTO (CP) — The demand for slaughter cattle was uneven at the Ontario public stockyards today.

Steers traded actively at strong prices, light yearling heifers were slow and good cow prices were lower.

Veal calf prices were uneven. Hog prices were higher and lambs were strong.

Slaughter cattle 2,102: Steers A1, A2 and A3 $46.50-$47.50 with sales to 48.85, common 40-46; heifers A1, A2 and A3 43.50-45 with sales to 45.20, common 37-43; cows D1-D2 35-36 with sales to 37, D3 33.50-34.50, D4 27-33; good heavy bologna bulls 39-41, common and medium bulls 33-38.

Replacement cattle 400: Good light stockers and feeders $49-$55, good heavy short-keep feeders 44-48, good stock steer calves 53-58, good stock heifer calves 48-53, common and medium stockers and feeders 38-45.

Calves 282: Choice vealers $60-$65 with a top choice of 66-77.65, good 54-59, medium 48-53, common 43-47, boners 27-42, heavy fed calves 53-57.

Hogs 712: Base price $53.15-$53.40, currently at Toronto 53.20, stags and boars 31-16.

Sheep and lambs 201: Good lambs $46-$49 with light lambs to 52, sheep 15-24.

Gauvin Delays Departure

SAIGON (AP) — Ambassador Michel Gauvin, head of the Canadian delegation to the Vietnam truce commission, delayed his departure from Vietnam today to continue efforts to organize a search for two missing Canadian officers.

Gauvin had been scheduled to leave for Ottawa today where he was to report to the external affairs department on Canada's role in the four-country International Commission of Control and Supervision (ICCS). He was then to return to his old post as ambassador to Greece.

Millhaven Disturbance Soon Settled

KINGSTON, Ont. (CP) — A small disturbance at the maximum-security Millhaven Institute was reported Monday night but officials said early today it was quickly quelled and no damage was reported.

The disturbance occurred following a baseball game in the prison yard when several prisoners began arguing. Prison officers requested assistance from provincial police in Napanee and four police car were sent to the prison, but police said later that no intervention was needed.

South Vietnam Leper

Rev. Maurice Labrie, Roman Catholic chaplain with the Canadian truce observers in Vietnam chats with Sister Marguerite of the Franciscan Missionaries of Mary and Ba Xol, 72, who has been in the Qui Nhon leper colony for more than 20 years. The colony, near the South China Sea in central Vietnam, has more than 1,000 patients there. CP Photo)

Toronto Stock Exchange

Friday's Closing Stock Prices Provided By
Walwyn Stodgell & Co. Ltd., 181 Pinnacle Street

INDUSTRIALS		
Abitibi 10½	Hudson Bay Co. 17½	Neonex Int'l. 335
Acres Ltd. 13	Husky Oil 22½	Federal Grain 6½
Alcan 28½	IAC 17½	Cdn. Utilities 12½
Alta. Gas A 13½	IBM 298½	**MINES**
Algoma Steel 17½	Imp. Oil 39½	Atlantic Copper 36
Bk. of Mont. 17¾	Inasco 30	Brunswick Mng. 60
Bk. of N. S. 21¾	Intl. Nickel 27½	Brunswick 430
Bell Canada 41½	Intl. Utilities 23½	Campbell Chib. 620
Brascan 18½	Interprov. Pipe 24½	Camflo 810
BC Forest 18½	Lake Ont. Cem. 335	Cons. Cdn. Faraday
BC Telephone 58½	Loblaw Co. B 6½	Can. Tungsten
Canada Cement 14	Mac. Bloedel 26½	Cons. Morrison 12½
Cdn. Imp. Bank 27½	Massey Ferg. 18¾	Conwest Expl. 875
Cdn. Industries 14½	Moore Corp. 40½	Copperfields 148
CHUM Ltd. 9	Mac. Hunter C 14	Denison 33½
CPR 16½	Noranda 39½	Hollinger 47
CP Inv. PFD 27½	Oshawa Whole A 9¾	Kerr Addison 11½
Cnd. Tire A 32½	Pacific Pete 34½	Lytton Minerals 130
Celanese Cdn. 485	Power Corp. 10½	Mattagami Lake 23½
Chrysler Corp. 28¾	Rothmans 13½	McAdam Mng. 34
Cons. Gas 13¾	Reitmans 10½	Northgate 540
Corby Dist. A 21	Royal Bank 31½	Orchan Mines 300
Crush Intl. 11½	Scott York Hold. 315	Pine Point 21½
Dist. Seagrams 38¾	Shell Canada A 17½	Rio Algom 27
Dofasco 26½	Simpson's Ltd. 8½	Sherritt Gordon 13½
Dominion Stores 14	Simpsons Sears 11½	Steep Rock 164
Domtar 30¾	Steel Can. 30¾	Sullivan Mng. 230
Falconbridge 68½	Thomson News 12½	Teck Corp. A 410
Ford Canada 62½	Cominco 29¾	Falcon Coppers 13½
Fraser Industries 7½	Can. Textiles 465	Tara 18¾
GMC 65	Tor. Dom. Bank 31	**OILS**
Gt. Lakes Paper 21½	Toronto Star B 19	BP Canada 14½
Grty. Trust 12	Trans. Cda. Pipe 31½	CDN S Pete 380
Gulf Canada 34	Union Carbide 15½	Pan Cdn. Oils 13½
Harding Carp. A 6⅞	Union Gas 11	Place Gas 80
Horne-Pitfield 465	Victoria Grey 29½	Ranger 28¾
Home Oil A 42½	Villacentres 8½	Spooner 44
Hudson Bay Oil 40½	Walkers W 32½	W. Decalta 330
	Westcoast Trans. 18½	
	Geo. Weston 31	
	C. C. Yachts 485	
	Cdn. Breweries 490	

TORONTO STOCKS

TORONTO (CP) — Prices on the Toronto stock market moved fractionally lower in light mid-morning trading today.

The industrial index, considered the major indicator of market trend, fell .15 to 206.82 and base metals .02 to 100.94. Golds rose .18 to 303.71 and western oils .40 to 211.14.

Volume by 11 a.m. was 365,000 shares compared with 505,000 at the same time Tuesday.

Declines outnumbered advances 98 to 66 with 152 issues unchanged.

Bank, construction and material, pipeline and oil refining stocks were among sectors of the market recording declines. Beverage, chemical, industrial mining and trust and loan issues were higher.

Finning Tractor fell ½ to $12½. Steinberg's A ⅜ to $26. Robinson Little 30 cents to $3.50. Bell Canada ¼ to $41½ and Westcoast Transmission ¼ to $18¼.

Canadian Vickers rose ½ to $15. Conduits National 50 cents to $4. Premier Cablevision ⅜ to $12. Molson A ¼ to $25⅞ and Brascan ⅛ to $18½.

Rio Algom was off ¼ to $27. United Mindamar 15 cents to $3.75 and Steep Rock 12 cents to $1.58. Sherritt Gordon gained ⅛ to $15⅞ and Agnico-Eagle 10 cents to $5.90.

Decca gained 15 cents to [illegible] and Alberta Eastern five cents to $7.35. Canada Northwest slipped five cents to $6.85.

Most Active Stocks

TORONTO

An 11:00 a.m. report from the Belleville offices of Walwyn, Stodgell and Co. Ltd., 181 Pinnacle Street.

Follows: stock, number of sales, last sale price and change.

INDUSTRIALS

Black Bros. 25000, 2.70, up .05
United Tire & Rubber 19700, 2.00, down .20
Genstar 8100, 15½, down ⅛
BP Canada 8060, 14½, NC
Brascan 6605, 18½, up ⅛

MINES

Canadian Lencourt 14000, .16½, down .02½
Consolidated Negus 13000, .03½, NC
O'Brien Gold 9550, .92, down .01
Windfall 9000, .21, NC
Chib-Kayrand Copper 8520, .29, up .02

OILS

Canadian Homestead 6140, 6.05, NC
United Canso 4200, 7.55, up .05
Inter. Tech Resources 3500, .48, NC
Decca Resources 2850, 6.40, up .15
Calvert 2000, .14, down .02.

SUMMERIZE YOUR HOME!

FOR MORE COMFORTABLE LIVING
AND ADDED VALUE TO YOUR HOME

Additions are our specialty at Rollins Lumber and do not need to cost you a lot. Enjoy the benefits of an enclosed porch or patio for entertaining, keeping cool or just relaxing. The expert workmanship and quality materials that go into your porch assure you of a durable and lasting structure, built to increase the value of your home and to add to its appearance. When home improvement is needed — hire the experts from Rollins Lumber to do the work.

CALL
MEL
ABEL
for free estimates and helpful advice.

MR. HOME IMPROVEMENT

FINANCING AVAILABLE
● No Down Payment ● No Red Tape
● Life Insured Loans

HOME IMPROVEMENT
EXPERTS

ROLLINS LUMBER
LIMITED

FOXBORO DIAL 962-9184

PERSONAL SHOPPING ONLY!

Warehouse Sale RECORD RIOT

Sears

SIMPSONS-SEARS LTD.

LONDON 'Phase 4' RECORDS

Hoogi Classic Bonjour and The Stony Synthesizer. Includes hit songs such as Super, super Rainbow keep falling on my head and United we stand. These plus nine selections for only 4.19 Available in 8 track tape. 4.19

Simon and Garfunkel and Jim Webb played by Claudioland, Rhythm and accompanying album of great contemporary "Pop" music—Bridge over troubled water and The sound of silence plus nine other selections for only 4.19. 8 Track Tape. Only 6.19.

Oktoberfest! By Will Glahe and his Orchestra. The album features the music and sound effects of this famous festival. Now you can hear and enjoy it—nine famous music for only 4.19. 8 Track Tape 6.19.

The New Beer Barrel Polka by Will Glahe and His Orchestra. A musical portrayal of the sights and sounds of Bavaria and Austria. Clarinet Polka and Gold and Silver Waltz are just two of the 12 selections. Only 4.19 8 Track Tape 6.19.

Your Choice 4.19 8 Track Tapes Only 6.19

This Is My World by Edmund Ros and His Orchestra. Fly me to the moon—Russian Lullaby; This is my World; The last time I saw Paris; Wonderful Copenhagen are just a few of the 12 songs of this album. Only 4.19. 8 Track Tape 6.19.

For Young Lovers. Ronnie Aldrich and His Two Pianos with The London Festival Orchestra. Born Free; Impossible Dream; What the world needs now and Sunny are just a few of the 12 selections. Only 4.19. 8 Track Tape. Only 6.19.

Roma Marches—Band of the Grenadier Guards. Washington Post; Hand across the Sea; Picadore March and The Liberty are included in this record of marches. Only 4.19. 8 Track Tape 6.19.

Here Come The Hits! Ronnie Aldrich and His Two Pianos with the London Festival Orchestra. Views; Because; Love Theme from Airport and Let it Be plus nine more of the most atmospheric tunes of all interest. Only 4.19. 8 Track Tape. Only 6.19.

A Salute to Glenn Miller—The Ted Heath Orchestra. Moonlight Serenade, Lone Brown Jug, I've got a gal in Kalamazoo and Serenade in Blue are just 4 of the 12 great songs on this album. Only 4.19. 8 Track Tape. Only 6.19.

Top Hits from COLUMBIA

They Only Come Out At Night—The Edgar Winter Group. Round and Round; Undercover man; When it comes; Free ride; Rock'n' Roll Boogie are some of the great songs featured on this album. Only 4.19. 8 Track Tape. Only 6.19.

Cosmic Wheels—Dawson. Some of the songs on this album are: Earth sign man; The music makers; Wild white lady; Only the blues and I like you. Only 4.19. 8 Track Tape. Only 6.19.

Rock Depot Appico—Jeff Beck, The Beport and Carmine Appice. Hard rock sounds of Black Cat Moan; Lissi Alane; I'm So Proud and Lady. An eight selection album. Only 4.19. 8 Track Tape. Only 6.19.

Playground in My Mind—Clint Holmes Come Hell or High Water; Playground in My Mind; Mother One of Us and Me and America are just a few of the songs featured in this album. Only 4.19. 8 Track Tape. Only 6.19.

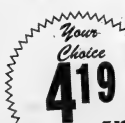

Paul Simon There Goes Rhymin' Simon

Your Choice 4.19 8 Track Tapes Only 6.19

There Goes Rhymin' Simon—Paul Simon Something So Right; Tenderness; Was a Sunny Day; I Take me to the Mardi Gras and Learn how to Fall are half of the songs on this album. Only 4.19. 8 Track Tape. Only 6.19.

8-track tapes 3.99 each

Now is the time to build up your stereo library with these 8-track cut-out tapes from Columbia, Polydor etc. labels.

We have a wide and varied selection on display—too numerous to mention. There's bound to be something for everyone.

Shop early and take advantage of this fantastic low price

POLYDOR & CAPITOL Twin Packs

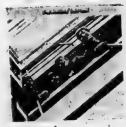

The Beatles/1962-1966. This "Twin Pack" contains 26 hits of the Beatles including She Loves you; Yesterday; Michelle; Day Tripper; All My Loving and Nowhere Man. Only 4.99

The Beatles/1967-1970. Here are 28 more hits of the Beatles including; All You Need is Love; Strawberry Fields Forever; Penny Lane; The Long and Winding Road and Let It Be. Only 4.99

The Session—Jerry Lee Lewis. Recorded in London with great guest artists including Alvin Lee; Albert Lee; Peter Frampton; D. J. Cave and many, many more. Only 7.99.

Isaac Hayes Live At The Sahara Tahoe. This "Twin Pack" includes such songs as; Light My Fire/ The Look of Love; Stormy Monday Blues; Ain't No Sunshine; Feelin' Alright; Only 7.99.

2 RECORD SET
The Many Moods of Love
3.98
8 Track Tape 5.98
This special 2 record set includes such songs as The Impossible Dream—Roy Conniff and The Singers; Come Saturday Morning—Tony Bennett; As Long as He Needs Me—Eydie Gorme; and The First Time I Ever—Percy Faith and his Orchestra and Chorus plus many more.

3 RECORD SET
Getting Together
3.99
8 Track Tape 4.99
Getting Together features 30 of today's hits performed by many of Columbia's greatest artists including The Hollies; Blood, Sweat and Tears; Mac Davis; Roy Connift; The Raiders; Jimmy Mathis and many more. And is produced exclusively for Simpsons-Sears Limited.

Uriah Heep Live—January 1973. Included is an official fan page colour programme. Easy Livin'; Gypsy and Love Machine are just 3 of the 11 great songs on this album. Only 7.99.

Your Choice 7.99 each

Large Assortment of Deleted L.P.'s A wide and varied assortment of L.P.'s from which to choose. Shop early for best selection as they won't last long at this low price: 1.77	Classical Records From the Angel Catalogue Here is a great selection of Classical L.P.'s. Now is the time to pick up your favourite since the price is right but shop early as quantities are limited. 3.99	Budget Priced Long Playing Records A group of recent releases from the Harmony Catalogue. A wide assortment too numerous to mention but hurry down for your choice at this low budget price 99c	Special Purchase L.P.'s Records A group of various records under the Polydor, Capitol and Harmony Labels now being offered to you at the Warehouse Sale price: 2 for $3	2 L.P.'s Set Under Pickwick Label Now is the time to add to your record collection from this assortment of 2 L.P.'s record set under the Pickwick Label. Shop early for best selection. 1.49	First Time Offered Project 3 This high quality, quadriphonic 4 channel record offers you many hours of listening enjoyment to a new scope in stereo sound. Limited quantities, so shop early. 6.29

SHOP THURSDAY AND FRIDAY EVENING 'TIL 9 P.M. | SHOP IN AIR CONDITIONED COMFORT | PERSONAL SHOPPING ONLY!

Sears

Personal Shopping
Shop Thursday and Friday 'Til 9 p.m.
In Air-Conditioned Comfort

Warehouse Sale

Warehouse Sale Continues — **Shop Early For Best Selection**

Featuring Special Values... Special Savings... Everyday Low Prices

Exterior Acrylic Latex Paint
Our best seller. One coat coverage. Dries in 30 minutes. Cleans up with water. White only 6.66

Minolta 16 Camera
f 3.5 rocker lens, Instant loading. Automatic frame counter. Weather mark and F stop. Hand strap .. 15.99

Save $1 Cook Set
4 party aluminum. Reg. $5.49 ..... 4.49

Tennis Racquet
4 ply. Only 1.99

Save $4 China Tea Set
23-Pc. service. Attractive pattern. Reg. $12.99 ..... 9.77

Quality Quilted Bedspeads
First quality. Mostly doubles, some twins. All different colors and patterns 12.99

Save $9.99 Sabre Saw
Craftsman ½" stroke. Motor develops 1/5 HP with edge guide. Reg. $29.98 . 19.99

Special Purchases Camera Lens
Wide angle lens 3.5/35mm **29.99**
Telephoto lens 3.5/35mm **39.99**
Telephoto lens 4.5/200mm **49.99**

Save $6 Table and Chair Set
Lightweight. Easy to take apart. Includes 4 stools and table. Reg. $12.99 ..... 6.99

Save $5 Golf Bag
Vinyl leatherette with ball and tee pocket. Hood cover. Reg. $19.99 . 14.99

48-Pc. 'Romance' Dinnerware
Includes service for 8. Reg. $24.99 . 17.99

Furniture Throws
Small chair 60x70" 3.99
Large chair 70x90" 5.99
Sofa 70x120" 7.99

Save $20 Craftsman ⅜ Drill
Variable speed with trigger switch. Develops ¼ HP. Speed 0-1150 rpm. Reg. $49.98 . 29.98

Canon T1b Camera
Built-in Cds cell. Shutter speeds **to 1/500 sec. F1. 8 lens. Self-timer.** 199.98

Campbell-Pine Valley Golf Sets
7-Pc. set **34.99**
Reg. $44.99
11-Pc. set. **59.98**
Reg. $74.98

Save $20 45-Pc. Ironstone
'Festival' service for 8. Colorful and durable. Reg. $49.98 . 29.98

Save $2 Mickey Mouse Sheets
Twin flat or fitted. Reg. $6.99 ..... **4.99**
Pillowcases pr. **1.49**
Reg $1.99 pr. .....

Custom Drapery Clearance
Choose from a variety of drapes in assorted colors and sizes. Some one-of-a-kinds. Were $45.98 to $129.98 . 29.98 to 99.98

Save $4 Motorized Grill Barbeque
24" motorized grill. Orange hood. Sturdy aluminum legs with wheels. Reg. $22.99 . 18.88

Photo Album
Choose from 7 page album for 135 mm or 6 page album for 126 film. Reg. $6.95 ..... 4.99

Assorted Gym Bags
Choose from various styles and colors. Reg. $5.99 and $6.99 ... 4.49 and 5.49

Save $20 'The Hunter' Ironstone
48-Pc set service for 8. Each item has a different hunting scene. Spring and Summer Cat. Price $49.98 . 29.98

Save $2 Blanket Clearance
Seconds. Available in assorted colors. Some fitted. Reg. $5.99 ..... 3.99

Save $10 Letter Size File Cabinet
4-Drawer, 24" deep. Reg. $67.98 . 57.98

Companion Plier Explosion
Your choice of type of plier, ... 1.47

Save $5 Dual Movie Editor
Use with both Super 8 or 8mm, 7 sq. in. screen, 400 reel capacity. Dry splicer and tapes. Was $19.98 . 14.98

Save $60 Highwall Tent
8x12' dining style. 3 only. Reg. $159.99 . 99.99

Corningware Clearance
9 Cup. Percolator Reg. $16.95 ..... **10.99**
96 oz. Covered Saucepan Reg. $10.95 **5.99**

Save $30, Craftsman Scroller Saw
1" stroke. 12 speed from 1300-3200 spm. ½ H.P., Ball and roller bearings. Reg. $99.98 . 69.98

Save $7 2-Drawer Filing Cabinet
18" deep. Letter size. Reg. $34.98 . 27.98

Screwdriver Explosion
Companion quality. Your choice of type 44¢

Sears Color Print Film
126/12 ..... 88¢
135/20 ..... 1.29
Super 8 Color Film Reg. $4.49 ..... 3.99

Save $3 Bengal Game
Great for outdoor fun. Reg. $5.99 . 2.99

Frontierware Cook Set
The cookware set for the outdoorsman. Perfect for camping. 7-Pc. set. Reg. $2.19 . 1.88

Lorraine Bath Towels
Bath Towel Reg. $3.99 ..... **2.99**
Hand Towel Reg. $2.49 ..... **1.99**
Matching Hamper Reg. $18.98 ..... **14.99**

Cortina Electronic Flash
Battery operated. Recycling time about 7 secs. Up to 200 flashes from 2 alkaline bateries . 8.88

Save 50c Maraschino Cherries
Arcadian brand. Chocolate covered in liquid cream. 12 oz. box. Reg. $1.49 99¢

Save $13 Electronic Flash
Auto beam Kako Electronic flash computer strobe. 1 only. Was $59.95 . 44.99

Save $6 Hiking Boots
Lightweight nylon. Waterproof. Reg. $14.99 .... 8.99

Ceramic Pantryware
4-Pc. Canister Set Reg. $18.98 ..... **12.77**
Cookie Jar Reg. $7.99 ..... **4.77**
Salt and Pepper Reg. $3.99 ..... **2.77**

Corduroy Pillow Covers
Zippered edge. In Brown, Red, Orange, Blue Yellow and Green. Reg. $1.69 ..... 1.29

Save $5.99 Projection Screen
Size 40x40", lenticular mod Reg. $19.98 . 13.99

Save $20 Zepher II Typewriter
5 position pre-set tab. 84 character keyboard. Speeds de-jam 9½" carriage. key. Reg. $64.98 . 49.98

Vinyl Luggage Clearance
21" Was $13.98 ..... **10.99**
22" Was $15.98 ..... **12.99**
23" Was $17.98 ..... **14.99**
24" Was $19.98 ..... **16.99**
25" Was $21.98 ..... **18.99**

Separate Woods and Irons
A various selection of Wilson Tournament.
Woods. Reg. $15.98 ..... 9.99
Irons. Reg. 9.99 ..... 5.99

Duralex Coffee Cups
Virtually unbreakable in Amber or Jade. Reg. $1.19 ea. . 77¢

Bedroom Drapes
Size 50x84" in White & Red, White & Blue, White and Gold **6.99**
Matching valance 90x14 **4.99**

Save $1 Holiday Photo Album
Holds 126 size prints. Holds 22 pictures. Reg. $1.99 99¢

Save $10 Legal Size File Cabinet
4 drawer with plunge lock. 24" deep. Reg. $77.98 . 67.98

Save $2.99 Flight Bag
Heavy blue vinyl with strong zippers and lock and key. Reg. $14.98 . 11.99

Save $3 Golf Cart
Fold-up style. Reg. $15.98 . 12.98

Save $20 Porcelain Barbeque
19" porcelain kettle. Lifetime finish. Rustproof aluminum legs. If first $54.99 ..... 34.99

Save 30c Window Shade
White. 36" width tip. to tip. Reg. $1.59 ..... 1.29

Sears Halina Camera Kit
Includes: 126 camera, wrist strap, case color print film and magicube 8.99

Digimatic 8 Calculator
Adds, subtracts, multiplies and divides. Does mixed calculations. Floating decimal. Constant and Clear keys. Rechargeable. 79.98

Save $12.99 Storage Tank
Psychedelic design. Cube size. Reg. $26.98 . 13.99

Save $1 Baseball Bats
Reg. $1.99 to $3.99
99¢ to 2.99

SHOP THURSDAY AND FRIDAY 'TIL 9 P.M. | SIMPSONS-SEARS LTD. QUINTE MALL, BELLEVILLE | PERSONAL SHOPPING ONLY

THE INTELLIGENCER
Founded in 1834
Merged in 1930 with
The Ontario, founded 1870

The Intelligencer

BELLEVILLE, ONTARIO, THURSDAY, JULY 5, 1973

THE WEATHER
FRIDAY
Mostly sunny
Low Tonight 55
High Tomorrow 75

10c Per Copy
Carrier Delivered 70c Per Week

Second Class Mail
Registration Number 2715

Voice in Peace Plan Pledged Small Lands

HELSINKI (CP) — The United States put forward today a five-point program to bring about peace in Europe and the world.

Outlining the U.S. objectives, State Secretary William Rogers told the 35-state European security conference that its goal should be a continent in which no country feels threatened, a continent open to the free flow of people and ideas.

Rogers reassured European countries that the United States and the Soviet Union would not try to settle European security by themselves.

Speaking on the third day of the Helsinki meeting, he described what the U.S. hopes to achieve when the conference begins bargaining at expert committee level in Geneva later this year.

Rogers said U.S. objectives were to:

—Elaborate on general principles agreed among the 35 states taking part on the conference.

—Reach agreement on specific military matters including exchange of military information and observers to dispel suspicion;

—Develop methods for early and peaceful settlement of disputes which could lead to confrontation;

—Advance proposals for increasing trade and stepping up industrial, scientific and technological co-operation;

—Work out specific ways to facilitate human contacts, the freer dissemination of information and the broadening of cultural and educational co-operation.

Rogers said this last point was of paramount importance. This echoed the speech earlier Thursday of Sir Alec Douglas-Home, the British foreign minister, and that of Canada's Mitchell Sharp Wednesday. Both devoted most of their speeches to the need for freer exchanges of people and ideas.

Oil-laden Vessel Is Crippled In Collision in St. Lawrence

LES ESCOUMINS, Que. (CP) — Work crews began transferring fuel oil today from the battered tanker St. Spyridon to another tanker just off the port of Trois Pistoles, across the St. Lawrence River from here.

The St. Spyridon was towed 12 miles to deeper water near Trois Pistoles Wednesday night after she was badly damaged in a collision with the bulk carrier Florence during heavy fog Wednesday morning.

The cargo of light stove oil was being transferred to the tanker Texaco Brave.

One crew member of the St. Spyridon lost his leg when the ship and the grain-carrier Florence collided, ripping a 40-foot-wide hole in the side of the tanker.

Mike Parianen, a kitchen worker on the St. Spyridon said he had just left the kitchen to go on deck shortly before 9 a.m. when he heard "a big boom" and felt the boat reeling violently from side to side.

On deck, wives and children of the captain and chief engineer were crying and the crew milled around in confusion, he said. Boats from the pilot station at Les Escoumins rescued all 55 persons aboard the ship.

The Florence suffered bow damage but was reported anchored in the river in good condition.

Mr. Parianen said the St. Spyridon has an automatic foghorn which sounds about every two minutes. He said he did not hear a signal from another ship. "I can't understand how the other ship hit us in the side like that."

There was speculation that position of impact resulted when the Florence swung out toward the main channel after dropping its pilot off at Les Escoumins and the St. Spyridon swerved toward the coast to pick up a pilot for its journey down the St. Lawrence River to Montreal.

"It's lucky we were hit in the side," Mr. Parianen said. "We were carrying refined oil and if we'd been hit head-on we would've exploded."

Capt. Dimitrios Voutjoukas of the St. Spyridon said the ship was stopped waiting for a pilot for the journey upriver to Montreal when the collision occurred about 140 miles northeast of Quebec City.

Peace Comes First

HELSINKI (CP) — Russia firmly told Canada today that the question of preventing war should take precedence over the promotion of greater human contacts, which the Canadians have been pressing at the European security conference here.

The Russian view was candidly put to External Affairs Minister Mitchell Sharp during a free-wheeling, one-hour discussion with Soviet Foreign Minister Andrei Gromyko.

Gromyko said Russia doesn't want to bury the human contacts issue but it must be kept in proper proportion.

Funds Sought
Doctors' Group Fights College

TORONTO (CP) — Ontario doctors are being asked to contribute $100 or more to fight the College of Physicians and Surgeons of Ontario which is trying to limit the amount of work a doctor may do and to prevent doctors owning pharmacies or other businesses to which they refer patients.

In a newsletter dated June, 1973, an anonymous group calling itself the Association of Concerned Physicians in Ontario said "most so-called abusers" simply work more hours than the average doctor. It therefore contends that it is unnecessary and unfair to impose blanket policies to control less than one per cent of the profession.

The letter gives only a Toronto postal box number as its address and asks those requiring further information to get in touch with the association's legal firm. Attached to the letter is a two-page legal opinion by the firm on the recent pronouncements of the college.

The $100 would go into a fund to "support such legal and public action as is necessary," such as a campaign to inform the public of the "inevitable undesirable consequences of the implementation of the proposed regulations."

Guidon Presented

Queen Elizabeth presents Guidon to the RCMP during a visit to the RCMP Training Depot at Regina Wednesday. The Queen and Prince Philip took part in ceremonies marking the Centennial of the RCMP. (CP Photo)

The Weather

Synopsis: Showers ended and skies cleared throughout southern Ontario and a high pressure system in the American Midwest seems likely to keep the weather fine for the next few days.

TEMPERATURES

	Max.	Min.
Today	75	53
One Year Ago	70	50

Rainfall: .82 of an inch.

Captive Canadians Doing Fine

SAIGON (CP) — Plans were being made today for the rescue of two Canadians missing for a week north of here as negotiations continued to clear up the last hurdles holding up the departure of a search party from Saigon.

Meanwhile, an informed source reported that Capt. Ian Patten of Toronto and Capt. Fletcher Thomson of Ottawa were in good condition.

"They are being treated like kings," he said, adding they are receiving eggs, rice and ham for breakfast and are supplied with American cigarettes.

Both the Viet Cong's Provisional Revolutionary Government (PRG) and the South Vietnamese offered Wednesday to co-operate in a search for the men.

Sources in the ICCS said negotiations had reached the stage of discussing whether the two would be picked up by helicopter or a road convoy.

Canadian and Hungarian officials met Viet Cong officers Wednesday night and it was agreed the two officers would be picked up by a combined Canadian and Hungarian team from Saigon.

Today's Chuckle

After studying an income tax advice booklet, one man came up with this conclusion: "I've found a good loophole. The only thing is that you've got to be a 65-year-old student who owns an oil well."

Nixon's Family Advised Against Resignation

SAN CLEMENTE, Calif. (AP) — Julie Nixon Eisenhower says her father considered resigning because of the Watergate political-espionage scandal and asked the family's advice on the question.

"We said No," Julie reported, "because resigning would have been an admission of wrongdoing. And we also felt that he was the man for the job."

Julie, President Nixon's younger daughter who celebrates her 25th birthday today, said in an interview that the resignation issue came up during a discussion at Camp David, Md.

She defended her father, saying "I think he was just really in the dark" about the bugging and burglary of the Democratic national committee headquarters at the Watergate Building in Washington last year and the subsequent cover-up.

Ben Wicks

"Up on the right a little, dear."

Young Mother Slain
Thugs Wrap Tape Round Girl's Head

DETROIT (AP) — A 19-year-old mother was left to suffocate Wednesday in a mask of adhesive tape by intruders who terrorized her family and then set fire to her home, police said.

Bandits broke into the wrong house behind home and lashed her and her husband, Douglas, 24, to their bed. Nora Haver became hysterical and the men wrapped her head in adhesive tape, her husband said.

Her husband, daughter, sister and two other children survived.

Her sister, Susan Barnes, said she was bound with tape and rope when the intruders broke into the house. She was cut free and knocked unconscious by the bandits when they left, police said. She rescued the sleeping children from the burning house when she came to, and called police.

Mrs. Haver was reported dead on arrival in hospital where police took her after removing her from the burning house.

Police said it was impossible immediately to determine what was taken or why the intruders set the house on fire.

News Briefs

Snakes Loose

LONDON (Reuter) — Five deadly Indian cobras were on the loose in north London today and police warned the public not to approach them. The five snakes, each about four feet long and highly poisonous, escaped from a zoological supply shop Wednesday night.

Ship Sent to Atoll

WELLINGTON (Reuter) — New Zealand's nuclear protest frigate Otago was ordered today to sail into the French test area off the Mururoa Atoll, but it will not enter French territorial waters. Prime Minister Norman Kirk said the Otago was sent into the test area because French President George Pompidou had indicated his "firm intention to go ahead with the tests."

Plane Reaches Havana

HAVANA (CP) — A hijacked Argentine air liner with 26 persons aboard, including six left-wing guerrillas, landed here today, ending an ordeal which began Wednesday morning. Six guerrillas who took over the Boeing 727 on a domestic flight between Buenos Aires and Tucuman, forced it to fly to three Latin American capitals before it arrived here.

General Seizes Power

BUKAVU, Zaire (Reuter) — The Rwanda defence minister, Gen. Juvenal Habyalimana, seized power today in the former Belgian territory in Africa after a military coup, said a Radio Kigali broadcast monitored here.

Indictments Urged

WASHINGTON (AP) — The three prosecutors who began the Watergate investigation have recommended conspiracy indictments against four former top advisers of President Nixon, CBS says. They were reported to have recommended indictments on counts of conspiracy to obstruct justice against former attorney-general John Mitchell, former White House chief of staff H. R. Haldeman; former White House domestic-affairs adviser John Ehrlichman and former White House counsel John Dean.

New Oil Strike Made

LONDON (AP) — The Shell-Esso consortium said Wednesday it has made another major oil strike in the North Sea off the remote Shetland Islands, its fourth big find off Britain. The strike was in the partnership's Dunlin Field 110 miles northeast of the Shetlands, about eight miles from Shell-Esso's Brent Field, which has an estimated reservoir of about one billion barrels.

Inside Your Intelligencer

Draft of city's official plan expected next month. First page, second section.

- **Quinte MPs welcome delay in changing constituency boundaries. Page 2.**
- **Northumberland wants to add Trenton to its region. Page 3.**
- **Students keep things humming at Centennial. First page, second section.**

Roy Fenoff

Instant Popularity for New Belleville Beach

Belleville residents don't have to drive 25 miles to enjoy this new swimming area. It is in the city's north end. The new "beach" on the Moira River is on the West Riverbank Park area north of the seasonal dam. It was opened this week. In addition to the beach, the new play area has a parking lot, canteen, restrooms and change areas.

Quinte Members Welcome Delay in Redistribution

Quinte district MPs today indicated satisfaction that campaigning in the next federal election almost certainly will be fought within present electoral boundaries.

Reactions of both Jack Ellis, MP Hastings, and George Hees, MP Prince Edward - Hastings, reflected the general mood in the Commons which Tuesday — by all-party agreement — froze the work of its electoral committee on revising population - based representation in Parliament.

Generally "everybody feels they would like to run the next election within the present boundaries," said Mr. Hees.

Mr. Hees said present indications are the next federal election may not be until next spring at the earliest.

Mr. Ellis said he was "reasonably" happy with the move.

"I don't think anyone wants to change boundaries and reorganize their ridings with an election in the offing," he said.

The Commons gave formal first reading to a bill that would suspend the almost-completed work begun last year in adjusting constituency boundaries.

Object of the move, which also would give MPs time to produce a new formula for riding distribution, was to ensure a "better break" for all regions of Canada, said Mr. Hees.

A new formula — which Mr. Hees felt would be approved with little difficulty — would ensure provinces with less population would not lose seats to faster-developing areas. Net result is expected to raise the seats from 264 to 300.

If, however, such a measure is not produced by a House committee, electoral revision will be passed back once again to the government's redistribution commissions, Mr. Ellis believed.

Proposals for revising Ontario riding boundaries were signed by Representation Commissioner Nelson Castonguay in Ottawa Tuesday.

Suggested new boundaries, published late last year, would have drastically realigned both Quinte ridings.

The major change involved Prince Edward county, which would have been transferred from Mr. Hees' present riding and joined to a truncated Hastings territory, which now reaches north of Bancroft. The new Prince Edward-Hastings riding would also have included Belleville and the townships of Rawdon, Huntingand Tyendinaga.

Mr. Ellis protested the revision in a brief to the Electoral Boundaries Commission which held public hearings in Belleville last February.

Mr. Hees lodged no objection to a realignment that would shift his riding mainly into Northumberland County, but include Trenton, its adjoining military air base and Sidney township.

Mr. Hees said today as far as he knew the original proposals affecting his riding were unchanged.

Mr. Ellis did not know what the final proposal for his riding involved.

Appliances Blown By Power Surge

About a dozen Lemoine St. homes and portions of Prince Edward County were without power Wednesday night when an Ontario Hydro pole caught fire during a light rainfall.

Several residents of the West Hill street reported televisions, hi-fis, other appliances and light switches blown out when power from the 44,000-volt Hydro line surged into Belleville Utilities Commission circuits servicing their homes.

Three transformers belonging to the commission were also blown out, curtailing electricity for two hours in the vicintiy of Lemoine St. and Maple Dr. until alternate connections could be made. They were replaced this morning at a cost of $1,800.

Power was restored in Prince Edward County within 20 minutes of the 10:06 p.m. blackout. The Hydro line, running south from Belleville, is the major supply circuit for county homes.

BUC engineer Keith Campbell said this morning unusual weather conditions contributed to the blackout.

"Dust and dirt had accumulated on an insulator," he explained. "When light mist fell around 10 o'clock, it dampened the dirt which acted as a conductor from the power line to the wooden pole."

The result, he said, was a fire on the pole's cross arm which, although easily extinguished, left the Hydro line dangling on BUC wires.

Persons who suffered losses because of the power surge were asked to contact their insurance adjusters. Ontario Hydro and BUC carry insurance to cover such emergencies.

Boundary Revision Plan Unchanged

Final proposals for revising Ontario federal ridings would have left the boundaries of two Quinte constituencies virtually unchanged from original readjustments outlined late last year, it was learned from Ottawa today.

The proposals were ready for submission to Parliament when the Commons Tuesday froze the work of boundary readjustment.

Prince Edward County, Belleville and five Hastings County townships remained intact in the proposed new riding of Prince Edward-Hastings. The readjustment was protested earlier this year by Jack Ellis, MP Hastings.

The new Northumberland riding which would have become the constituency sought by George Hees, now MP Prince Edward-Hastings, would still include Sidney township and Trenton. The addition of Hope township on the westerly riding limits was the only revision to the original boundary proposals.

The remaining 18 Hastings townships north of Highway 7 were included in the sprawling Frontenac Lennox-Addington constituency, now held by Douglas Alkenbrack.

The riding extends from east of Kingston to Peterborough County where it embraces the townships of Chandos, Dummer, Methuen and Belmont.

A Faithful Home

The home of Mel Thompson is very special to him; in fact it follows him most everywhere he goes. The house followed Mel to its new location one mile north of the 401 Wednesday and it caused some minor delays in traffic along its North Front Street route. Hydro lines and traffic congestion were under sound control by Ontario Hydro and Belleville Police however and the house was safely reunited with Mr. Thompson in its new location.

Bellewood Lumber Has A New Owner

Bellewood Manufacturing Co. Ltd. 445 Dundas Street East, or better known as Bellewood Lumber and Building Supplies, has been sold to Headway Corporation Ltd. of Toronto.

Announcement of the purchase of the local lumber company was made today in Toronto. Purchase price was given as $300,000.

Fred S. Pope, president of Bellewood Lumber, said today the Belleville operation would continue without change under the same name.

"There will be no changes in operation," said Mr. Pope.

Mr. Pope did say, however, that he would retire from the company at the end of 1973. The lumber firm has close to 30 employees.

Long associated with the lumber business, Mr. Pope learned his trade as a millworker and general building contractor.

He set up Bellewood Manufacturing about 20 years ago at the present Dundas Street site and in the past two decades the building supply firm has seen rapid expansion.

Actually, said Mr. Pope, Bellewood Manufacturing is a misnomer as the firm does no manufacturing.

As the more popular name — Bellewood Lumber and Building Supplies — implies, the firm is a wholesale and retail outlet for lumber and building supplies of all types.

Production To Begin On Domes

PICTON — Loch Sloy Industrial Park has become the production site of a foam dome manufacturing company, Skylight Homes, and approximately 200 persons reportedly will be employed there soon. Initially, 25 employees will be hired and there will be a production of 10 units daily.

The dome houses are almost maintenance free and have gained great popularity in developing countries. The domes adapt to all climatic conditions and are almost indestructible. These unusual houses provide comfortable living accommodation for a period of more than 50 years before wear is detected.

Each basic unit is dome-shaped and its curvature of panels from the foundation is small enough to allow a person six feet tall to stand upright within four inches of the wall.

President of Skylight Homes is John Grimba of Toronto who visited Picton last December when location of the new industry was announced to the press.

BIRTHS

ADAMS — Gordon and Twila (nee Lucas) are very proud to announce the safe arrival of their first child Todd Gordon, weight 5 lbs., 13½ ozs. on July 4, 1973. Special thanks to Dr. Allore and nurses of fifth level.

COOPER — Layton and Eleanor are very proud to announce the birth of their daughter Julie Bernice, 6 lbs., 6 ozs. on Tuesday, July 3, 1973 at the Belleville General Hospital.

KNIGHT — Douglas and Margaret (nee Payne) are proud to announce the arrival of their first child, John Douglas, on Monday, July 2, 1973 at Belleville General Hospital. First grandchild for Mr. and Mrs. H. L. Knight; Mr. C. A. Payne and Mrs. I. Payne.

DEATHS

DYMOCK, Mrs. Neva Irene — Of 94 Sidney St., Apt. 1206 at Belleville General Hospital on Wednesday, July 4, 1973. Dear daughter of the late Mr. and Mrs. Franklin Stewart Garrison. Beloved wife of James Dymock. Dear mother of Mrs. Eileen Baxter, Belleville. Dear sister of Frank, Latta, Fred, Corbyville, Mrs. Fred (Geraldine) Carscallen, Belleville, Mrs. Arthur (Norma) Balcanquel, Corbyville. Survived by three grandchildren.

Mrs. Dymock is resting at the John R. Bush Funeral Home, 80 Highland Avenue. Funeral service will be held in the chapel on Friday, July 6 at 3 p.m. Dr. H. M. Davis officiating.

Interment Victoria Cemetery.

Donations to the Canadian Cancer Fund would be appreciated by the family.

HEIGHWAY, Emily — Passed away on Wednesday, July 4, 1973, at her home, Emily Heighway of 46 Wallasey Avenue, Weston, in her 83rd year. Beloved wife of William Charles Heighway. Dear mother of Mrs. Stuart Seward (Norah), Mrs. Walter Palmer (Margaret) and Charles Heighway all of Weston.

Resting at the Bushnell Funeral Centre, 60 Division St. (near King), Trenton where service will be held on Thursday, July 5 at 2 p.m. Reverend John Uttley officiating.

Interment New Carrying Place Cemetery.

(Parking on the premises).

Jy4-2t

IN MEMORIAM

BATEMAN, Gordon Harold — In memory of my dear father who passed away suddenly on July 5, 1962.

Wonderful memories of one so dear,
Treasured still with love sincere,
In my heart he is living yet,
I loved him too dearly to forget.
Time takes away the edge of grief,
But fond memory turns back the leaf.

—Lovingly remembered by son Doug.

BATEMAN — In loving memory of Gordon Harold Bateman who passed away July 5, 1962.

—Loves greatest gift, remembrance, Betty.

MARACLE — In loving memory of my father, Eli Maracle who passed away 16 years ago today, July 5, 1957.

Dear father, you are not forgotten,
Though on earth you are no more,
Still in memory you are with us,
As you always were before.

—Sadly missed by daughter Frances and husband Raymond Bailey.

SALISBURY — In loving memory of a dear mother and grandmother Mrs. Lena Salisbury who passed away July 5, 1970.

And while she sleeps in peaceful sleep,
Her memory we shall always keep.

—Always remembered by Doug, Janet and Scott Fraser.

CARDS OF THANKS

I would like to thank all our friends, neighbors and relatives for flowers, cards and their many acts of kindness in the recent loss of a dear wife and mother.

Mr. Nathan Wannamaker and family, Stirling.

We wish to thank the many friends and relatives for their thoughtfulness during the recent loss of a loved one. It was greatly appreciated.

Mrs. Ralph Bronson, Richard and Kimberly.

Obituaries and Funerals

MRS. FRED T. RUTHERFORD
Campbellford

The funeral of Mrs. Verna G. Rutherford of Campbellford was held July 2 from the Weaver Funeral Home in Campbellford where service was conducted by Rev. W. C. McBride of St. Andrew's Church. Interment was in Mount Pleasant Cemetery.

Bearers were Wallace Stapley, Peter Battmen, Glen Whitehead, Milton Beatty and Alec and Ralph Rutherford.

Mrs. Rutherford died June 29 in Campbellford Memorial Hospital after an eight-month illness. She was 76.

Born in Seymour Township, she was the daughter of Andrew Hay and had lived in Campbellford for the past 23 years.

She was a member of St. Andrew's Presbyterian Church and was an honorary member of the Bemersyde Chapter of the IODE at Campbellford.

Predeceased by her husband, she is survived by a sister Mrs. Olive Whitehead of Stirling, and a brother Ivan Hay of Edmonton, Alta. Also surviving are nieces Mrs. Wallace (Lois) Stapley and Mrs. Peter (Anne) Battman, both of Campbellford and several other nieces and nephews.

LESLIE W. POPE
Trenton

Funeral for Leslie W. Pope of 17 Coleman Dr., Trenton, was held Thursday, June 28, at Weaver Funeral Home.

Conducting the morning service was Rev F. Hobbs of Grace United Church.

Bearers were Olaf Goodsell, Charles Brown, Robert Sager, Ross Adams, Edwin Burford and Ross Hennessy.

Mr. Pope, 61, died suddenly Tuesday, June 26, at his residence.

Born in Thurlow Township, he lived in Ameliasburgh Township before moving to Trenton 29 years ago. He was the son of Mr. and Mrs. William Pope.

Surviving are his wife, the former Mary Mangold, and sisters Mrs. Ross (Gladys) Adams of RR1, Consecon, and Mrs. Stan (Maude) Weatherall of RR1, Carrying Place.

Two brothers Roy and Gerald, both predeceased him.

JOHN "SMILEY" COULTER

The funeral of John "Smiley" Coulter of Roslin was held Wednesday afternoon from the John R. Bush Funeral Home where service was conducted by Rev. Virgil Earle. Interment was in St. Paul's Anglican Church Cemetery at Roslin.

The bearers, all grandsons, were John, David, Steven and Kevin Pound, Ronald Casey and Raymond Reid.

MRS. JAMES DYMOCK

Funeral service will be held Friday for Mrs. Neva Irene Dymock, 94 Sidney Street who died Wednesday in Belleville General Hospital following a lengthy illness.

The 2:00 p.m. service at the John R. Bush Funeral Home will be conducted by Dr. Harry M. Davis with interment in Victoria Cemetery.

Born in Tyendinaga township, Mrs. Dymock was the daughter of the late Mr. and Mrs. Franklin Stewart Garrison and had lived at Brighton before moving to Belleville in September 1972.

She was a member of Holloway Street United Church and also belonged to the Rebekah IOOF Lodge No. 247 at Brighton, the Eastern Star at Colborne, the White Shrine of Jerusalem and Mizpah Shrine No. 12, both of Kingston. Mrs. Dymock was also an ardent curler and golfer.

Aside from her husband, she is survived by a daughter Mrs. Eileen Barter of Belleville and three grandchildren. There are two brothers, Frank Garison of Latta and Fred Garrison of Corbyville, and two sisters Mrs. Fred (Geraldine) Carscallen of Belleville and Mrs. Arthur (Norma) Balcanquel of Corbyville.

MRS. VIOLET A. McDONALD
Toronto

The funeral for Mrs. Violet A. McDonald was held from Weaver Funeral Home, Trenton to St. Peter's Church for mass at 10 a.m. June 30, 1973.

Rev. W. J. Lynett officiated and interment was in Mount Evergreen Cemetery. Bearers were all grandsons of the deceased.

Mrs. McDonald died in Toronto Western Hospital June 28 in her 86th year. She was born in Thurso, Quebec, the daughter of Mr. and Mrs. John MacDonnell and lived in Trenton before moving to Toronto 15 years ago.

Mrs. McDonald was predeceased by her husband, Duncan McDonald, in 1959. She was the mother of Mrs. Ted (Gladys) Gross and David McDonald of Montreal, Mrs. Catherine Galbraith and Robert McDonald of Toronto, Mrs Robert (Sheila) Allen of North Tonawanda, N.Y., Mrs. W. (Shirley) Errington, Eagle River and Duncan and Douglas McDonald, Trenton. There are also 14 grandchildren and five great-grandchildren.

She is survived by four sisters, Mrs. George (Myrtle) Kyle of Ottawa, Mrs. Esther Ouchi, Ann Arbour, Mich., Mrs. George (Florence) Whyte of Nipawin, Sask., and Mrs. Rose Marsh of Saskatoon, Sask. She was predeceased by six sisters Katherine, Sarah, Mary, Maude, Helen and Ethel (Rev Sister Mary Catherine) and two brothers, John and Peter MacDonnell.

IN MEMORIAM VERSES

Select your Memorial Verse from our Memorial Booklet which can be seen at the Classified Advertising Counter at The Intelligencer.

Coming Events

KNIGHTS OF COLUMBUS SOCIAL evening at K of C Hall every Thursday at 8 p.m. Jackpot specials and extra specials Admission 25c. My7-ev-thurs-tf

SOCIAL EVENING, 215 CHURCH St., Orange Hall, 8 p.m. sharp, every Friday. Biggest prizes in town. Also jackpot, Early Bird Special, 7.30. Ja6-ev-th-tf

AMELIASBURGH MUSEUM OFFICIAL Opening for 1973 — Sunday, July 8, 1973. The former church has been completely renovated and a second floor has been added. Many new displays in the barn opened in 1972. Program commences at 2.00 p.m. Tea and cookies. All welcome. July3-5-7

DECORATION DAY, SUNDAY, July 8 Belleville Cemetery. Public invited to place flowers on family graves and participate in the service at the Mausoleum 2.30 p.m. Parade forms up at cemetery gates at 2.00 p.m. July3-5-7

BUS TO GANANOQUE, SUNDAY, July 15 for 3 hour boat cruise of Thousand Islands and Alexandra Bay for supper and shopping. Telephone McGinnis Coach Tours 962-9844. Jy3-5

BUS TO NIAGARA FALLS THURSday, July 12. Picnic lunch at Welland Canal. Tour of area and Skylon ride included. McGinnis Coach Tours 962-9844. Jy3-5

COMING EVENT
RUMMAGE SALE AT THE SALVAtion Army, Station Street, Friday, July 6th from 10 a.m. to 11 noon.

CORRECTION

In last night's Intelligencer, we advertised a Frontierware Cook Set, 7-pce. set, Reg. $2.19 for $1.58. This should have read; Choose from 7 assorted pieces, Reg. $2.19 each for $1 88

We apologize for an inconvenience to our customers.

SIMPSONS-SEARS
QUINTE MALL

LOCKHART'S
Paint & Wallpaper
Sherwin-Williams Paints
IN THE WESTGATE PLAZA
On No. 2 Hwy. Just East of Towers and Food City
PHONE 962-6355
OPEN 6 DAYS A WEEK
Mon., Tues., Wed., Thurs. & Sat. — 9 to 6 p.m.
Friday 9 to 9 p.m.

Max Factor
Once A Year Special!
HYPNOTIQUE
8-OZ. COLOGNE
VALUE $10.00
ONLY 3.95
— ALSO —
MAX FACTOR
EYE MAKE-UP
REMOVER PADS
VALUE $5.50
120 PADS FOR ONLY 2.75
Geen's Prescription Pharmacy
OVER 135 YEARS OF FRIENDLY SERVICE
Open 7 Days a Week
PHONE 962-4551—WE DELIVER
LIMITED OFFER SO HURRY!
Small Delivery Charge On Discount Specials

BUSINESS PORTRAITS
WM. E. RILEY

HALL FOR RENT
● RECEPTIONS
● BANQUETS
● DANCES
ETC.
968-6407 DAYS
962-4341 EVENINGS

MASTERS AND JOHNSON: WHY WORKING AT SEX DOESN'T WORK

Real and lasting sexual pleasure can only be achieved by couples who are free to discover *their own unique way* of expressing wishes, desires and needs. That's the view of sex researchers, Dr. William Masters and Virginia E. Johnson, writing in the July issue of Reader's Digest. Forget sexual "techniques"... and learn from these world-famous experts how to become *more sensually responsive* — simply by freeing your emotions and acting more spontaneously and naturally! Read WHY WORKING AT SEX DOESN'T WORK — one of 34 articles and features in the July issue of Reader's Digest. At your newsstand today!

RED CROSS
Beginner Swimming Instruction
O.S.D. POOL
11:00 a.m. to 12:00 noon
Monday through Friday, commencing July 9 to July 27
Registration and first class at O.S.D. Pool July 9, at 10:30 a.m.
Minimum Age - 7 years
Maximum Number - 30 Registrations
Sponsored by
Kinsmen Club of Belleville, in co-operation with Ontario School for the Deaf and Recreation - Arena Committee.

WINNER OF LEGION 50-50 DRAW
MR. R. DOWNEY
83 WEST MOIRA ST.
SELLER: JERRY DOWNES JR.
Station St., Belleville
WINNER RECEIVES $1,075.00
SELLER $100.00
Lic. No. 135248
Next Draw will take place Tues., July 31st, 9 p.m. in Club Rooms.

NOTICE!
COMMENCING JULY 3RD, 1973 — FOR THE MONTHS OF JULY AND AUGUST OUR OFFICES WILL BE OPEN FROM 8 A.M. TO 4 P.M. DAILY. CLOSED ON WEDNESDAY AFTERNOONS.
JAMIESON BONE & CO.
185 FRONT STREET DIAL 968-6705

ONLY THE FINEST
Diamonds
2 FRIENDLY LOCATIONS TO SERVE YOU!
"Trust in our Pledge of Quality to seal your pledge of Love"
RONALD KEEL JEWELLER
FRONT STREET OPPOSITE VICTORIA
COLES JEWELLERS
IN THE BELLEVILLE PLAZA

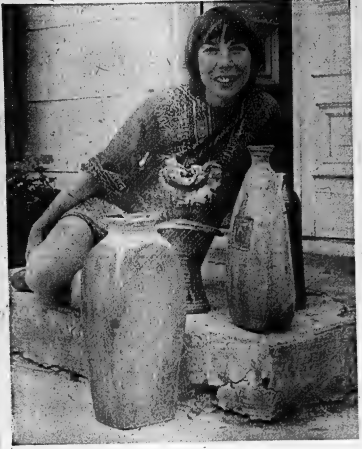

County Pottery

Historic old Prince Edward County, with its big tourist trade, seems a natural choice for the arts and crafts industry. Joanne Cunnington, widely known for pottery work, is among artists and craftsmen at work in the county.

In Prince Edward:

Craft Sales Are on Increase

BLOOMFIELD — By ducking the issue, Bloomfield woodworker Harry Holland has developed "The Workshop," a souvenir centre for hundreds of Prince Edward tourists each summer.

Mr. Holland carves approximately 400 duck and geese decoys annually and paints them in realistic colors. Not for hunters only, these birds of a feather are popular among summer visitors as decorative highlights. Many are purchased for display as ornaments for the lawn or livingroom.

The birds are carved in several sizes and postures and priced to attract bargain hunters, among others. They are especially popular among American tourists because the prices are much lower than for similar items in the United States.

Mrs. Holland, who crafts wall hangings and stuffed toys for The Workshop notes that the Mallard is the biggest seller of all of her husband's sitting ducks.

The Workshop's shelves hold a wide variety of souvenir items, among them a large collection of scale model ships.

Mr. Holland has turned his woodcarver's talents toward the younger set by building miniature Noah's Arks stocked with plastic animals. A complete line of self-propelled wooden paddle boats also is in stock and has proved a perennial favorite.

Mrs. Holland observes that already more American tourists have visited The Workshop this year than at the same time in 1972. Many of these customers are enjoying return visits to the craft centre to buy colorful items such as wall hangings, toys, tiny wall plaques centred with dried flowers or hand woven place mats.

"We sell Noah's Arks like mad," says Mrs. Holland. She remarks that one already has been laid away as a Christmas gift.

Mrs. Holland is accomplished in needlework and makes wall hangings and stuffed toys year around for summer sale in The Workshop.

The growth of craft shops in Prince Edward is acknowledged by Mrs. Holland who comments that Wellington village is now the location of a new boutique The Crab Apple.

A short distance from Bloomfield, Joanne and Raymond Cunnington have opened The Old School House Pottery and offer unusual and striking gifts for sale.

Born in England, Mrs. Cunnington studied art at Keighley, Yorkshire and pottery at MacDonald College in Montreal for six years. She has won the president's award for best earthenware at the Canadian National Exhibition and her work has been purchased by the Confederation Art Gallery and Museum for a permanent collection in 1967. Mrs. Cunnington also received a commission in 1972 for the City of Belleville Cultural Award.

She terms herself "a functional potter" and says she enjoys making items that will be used and, more important, felt by purchasers.

Mrs. Cunnington reports widespread demand for pottery and confirms that on several occasions pieces of her work have been bought as gifts for dignitaries and guest speakers visiting Prince Edward and county organizations.

The School House Pottery features Eskimo art, handcrafted textiles and a small selection of antiques. Open daily in July and August the pottery is visited by many tourists each season. On Wednesday and Sunday afternoons from 2 p.m. to 4 p.m. there are pottery demonstrations.

The Pottery itself was once a rural schoolhouse and has been converted into living quarters by the Cunningtons. The shop area was built after they purchased the original school house.

County Stone In Bracelet Given to Queen

Among the souvenirs Queen Elizabeth will take home from her Canadian tour is a piece of williamsite from Canada Talc Mines in Madoc.

The stone is incorporated in a bracelet presented to the Queen by the city of London, Ont. An original creation by Susan Bailey, an instructor at Fanshawe College, the bracelet is made of silver and set with Ontario stones. The stones are jasper, sodalite, peristerite, sericite, williamsite and amazonite.

Trenton Is Wooed By Northumberland

TRENTON — The Town of Trenton may soon be regarded as a prize catch among regional planning bodies searching to bolster their population and industrial statistics.

At a special meeting of town council last night, councillors were read a letter from the region of Northumberland that requested an early decision as to the town's leanings concerning regional planning and government.

Since Durham, a large segemnof the now defunct United Counties of Durham and Northumberland, chose to go to an Oshawa - centred region, Northumberland has been left somewhat as a hinterland between the Oshawa and Quinte planning regions.

Because of provincial government urgings for all municipalities to belong to a planning area and that each area should have a population of approximately 150,000, Trenton becomes the prize for Northumberland in its attempts to meet population figures. Municipalities in that region are adamant they will not join the Quinte Planning area, preferring independece.

The letter pointed to Trenton as a priority area and asked for early reply by mail if the town would consider leaving the Quinte Planning area and come west.

If the western region is successful in enticing Trenton to come away, the Quinte Planning area would also be in difficulty, having only slightly better than 100,000 population.

Members of council have been invited to attend the next meeting of the Northumberland committee July 19 for further clarification of the town's stand.

Trenton mayor Duncan McDonald said he could not comment on the situation and that careful consideration would have to be given to all the details.

Town clerk - comptroller O. W. Larry has been instructed by council to create a brief on the background of the situation, and make some recommendations.

Mayor McDonald said the town had very definite growth patterns to the west and said the town had difficulty moving in any other direction, hemmed in by the bay and the Canadian forces base.

A meeting will be held prior to the meeting with Northumberland committee to discuss Mr. Larry's report and make some council recommendation.

Full Mall Plan Off

TRENTON — East side merchants here have, at least for the moment, successfully thwarted Chamber of Commerce plans for a full - scale shopping mall for the summer sale.

The chamber hoped Dundas Sreet could be temporarily closed to through traffic, allowing only pedestrian traffic during the sale days of July 12, 13 and 14.

When the plans were released, east side merchants who would not benefit from the mall concept filed a petition with the ministry of transportation and communications, calling for a halt to the scheme.

The decision to close Dundas Street and Front Street is ultimately in the ministry's hands.

Rather than calling off the entire show, the chamber has revised the plan to include a sidewalk sale with additional space for booths gained by using parking spaces on both streets involved in the sale.

No definite decision was made by the ministry but local organizers say now there would not be enough time to schedule all the necessary plans that would be involved in the larger mall scheme.

A spokesman for the business association here said all available sidewald space would be used and area farmers would also be invited to bring produce to the sale.

Centennial Expansion Planned

TRENTON — Expansion is on the horizon for Centennial Carpet Manufacturing after being taken over by British Columbian firm, Westmills Carpets Ltd.

Company president Harry Higson, in Trenton waiting for final signing procedures to close the $1-million deal, said Wednesday, "the 32,000-square foot plant would be used also as a distributing outlet for other company products from the west." He anticipated the transaction would be completed next week.

Mr. Higson could not say when expansion would begin but anticipated within the year warehousing facilities would be increased to handle distribution needs. Staff would be increased and the present staff of 18 will retain their positions in the new company.

Westmills Carpet Ltd. produces a finished carpet in the western operation but Trenton products is sent to Constellation Carpet in Belleville for dyeing. The company has another plant in Meaford on Georgian Bay which produces carpet yarns.

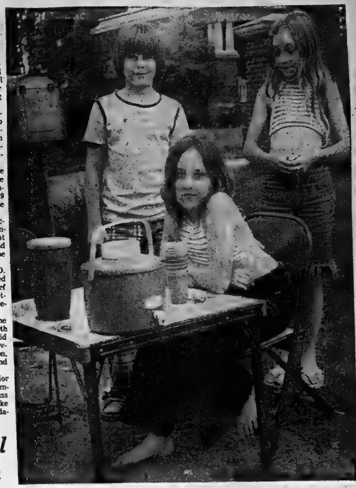

Cooling It!

A touch of heat wave, cold lemonade and a little dash of enterprise all add up to the possibilities of profit for youngsters like this Picton trio. The weather was just right for David Hotston, 10, Heather Evans, 13, (centre and Heidi Evans, 10, to go into business partnership this week on the town's Main St. East. The results of their business venture: A total take of 49 cents in gross revenue.

BELLEVILLE YARDMAN BENEFIT FUND INC.

WINNERS

FOR THE MONTH OF JUNE

John Fallon, Captain of the sailboat "Nazare", Rochester, N.Y., draws the winning Belleville Yardmen Benefit Fund Ticket assisted by Alderman Stu Meeks (right), Saturday evening at the Yardmen Centre.

FIRST PRIZE $10,000. – TICKET NO. 36732
WINNER: SALLY BELL, KINGSTON, ONTARIO
SELLER: H. QUENLLON, $1000.

SECOND PRIZE $5,000. – TICKET NO. 146918
WINNER: D. BRUNTON, WOODBRIDGE, ONTARIO
SELLER: C. WEBB, $1000.

THIRD PRIZE $3,000 – TICKET NO. 75498
WINNER: B. T. OSTROM, AMELIASBURG, ONTARIO
SELLER: JESSEE GADD, $1000.

FOURTH PRIZE $1,800. – TICKET NO. 95749
WINNER: FRED HUTCHISSON, HAMILTON, ONT.
SELLER: FRED LEE, $700.

PROVINCIAL LICENCE NO. 137120

Tickets now on sale $1.00 per ticket. $9.00 per book of 10 tickets.
July prize money increased to $24,000.00. Third Price increased to $3300.
Fourth Prize up to $2000.

BELLEVILLE YARDMEN BENEFIT FUND CENTRE
22 South Front Street, Belleville

The Belleville Yardmen Benefit Fund Incorporated is an independent organization not affiliated with any other fund raising group.

SUMMER CLASSES BEGIN ANY MONDAY
Typewriting, Or Typewriting and Speedwriting SHORTHAND
OR
POWER READING
AT
ONTARIO BUSINESS COLLEGE LIMITED
PHONE 962-0870
54 VICTORIA AVE. BELLEVILLE

The Ministry of Consumer & Commercial Relations
(Property Rights Division - Belleville, Ontario)
announces a competition for

SENIOR DEPUTY LAND REGISTRAR

(165.50 - $193.50 p.w.)

This position of Senior Deputy Land Registrar for the County of Hastings is presently vacant. The incumbent will approve the registration of documents and plans under both the Registry Act and the Land Titles Act. As Senior Deputy Land Registrar, the incumbent will assist and advise solicitors with registration problems and assist the Land Registrar with the supervision and management of the office. Other duties will include the preparing of Registrars' Abstracts of Title and providing advice and assistance to staff members.

QUALIFICATIONS: Successful completion of two years, preferably four years of secondary school; applicants should have a number of years experience with general knowledge of statute law appertaining to land and the regulations thereunder, and in particular, the Land Titles Act and Registry Act; supervisory experience and ability to communicate effectively with the legal profession and the general public.

Please submit a resume by mail not later than July 16, 1973 to:

FILE No. 230/73
Ministry of Consumer & Commercial Relations
Personnel Services,
555 Yonge Street, 4th Floor,
Toronto, Ontario.
M4Y 1Y7

Coming Soon . . .
COMPLETE LINE OF
RECREATIONAL VEHICLES
CAMPERS, TRAILERS
AND MOTOR HOMES
AT
31-43 Station St. Belleville 968-6767
Trudeau MOTORS LIMITED
North Front Street Foxboro Sales Lot 968-6710

T. E. M. LAST & SON
CUSTOM
PICTURE FRAMING
CORNER OF SIDNEY ST. & CLOVERLEAF DRIVE
PHONE 962-5335

special!
SAUCE SET

SAUCE SET
- 5½" Crystal Bowl
- Silver Ladle by Wm. Rogers

NICE TO GIVE . . NICE TO OWN
REG. 2.50
NOW 99¢

STROUD'S JEWELLERY AND GIFT SHOP

The Intelligencer

Published Daily
Intelligencer Established 1834 — Ontario 1870
A Division of Canadian Newspapers Company Limited
45 Bridge St. East
Belleville, Ontario, Canada
Gerald A. Morton: Publisher
H. Myles Morton: General Manager

No Way

With the highways as cluttered — and accident-pocked — as they are, who needs an all Canadian car?

Should we not have one, then, if only for reasons of prestige? After all the Australians have their home-made Holden; even though it comes under the wing of General Motors, it is their very own.

Well it appears that the idea of a Canadian model is impractical anyway, not to mention the clutter we have already mentioned, and the environmental aspect — exhaust pollution and whatnot.

Donald S. Wood of Toronto, president of the Automotive Parts Manufacturers Association of Canada, goes so far as to describe the all-Canadian car as an unrealistic, impossible. emotional dream.

"No never," he says in short, to the question would such a vehicle ever become a reality.

He says designing the car alone would cost getween $300 million and $400 million. Then there is the cost of a plant, equipment and labor. The car would be obsolete before it hits the market. And — the ultimate fizzle — it could be another Edsel.

Mr. Wood, one of the behind-the-scenes architects of the 1965 Canada-U.S. auto pact, had some interesting comparisons with overseas auto production when he addressed a trade gathering in Toronto recently.

He had inspected car assembly plants here as well as in Europe, Japan and China. In Europe and Japan he noticed that assembly workers take a keener interest and pride in their jobs than North Americans.

And could it be the Chinese have the answer to boredom on the production line? Mr. Wood says men and women work together there and parts are made so well there is no allowance for tolerances.

In any event, to look around — at the frantic rushing hither and yon in the family auto and at the railcars shipping more and more vehicles to the distributors — is to realize that saturation point is pretty close if it has not arrived already. There is the talk of greater use of rapid transit and there is the evidence of fuel shortages which in years to come will push prices ever upwards. In short, we have more than enough cars.

Another Season

What with all the hassle over the Olympics in Montreal three years hence, and the fact some of the old Expo pavilions have either been dismantled or are apparently scheduled for use in connection with the Olympics, we had been wondering if the Man and his World exhibition on the old Expo site was on again this year.

La Ronde — the entertainment complex — yes, but what about the "World" exhibition? Pale enough shadow of its former glory and of the excitement and human experience that it was in 1967, the answer is yes, Man and His World is open for another season.

The exhibition opened June 21 with 13 national pavilions and 13 theme pavilions. Admission to the site is free but a "visa" is required for admissions to the pavilions. Among the survivors of the original Expo exhibiting this time are France, Switzerland, the Soviet Union, Iran, Japan, Mexico, Yugoslavia and Czechoslovakia and they have been joined by Bulgaria, China, Morocco and Pakistan, as well as a pavilion representing the Austrian Tyrol.

Add to these the theme pavilions and La Ronde, not to mention that intangible thing called nostalgia and there are the makings once again of an interesting time for the visitor.

Busy Freights

Watching the freight trains pass through Belleville represents an instant lesson in geography and in our patterns of trade. There was the day we saw some cars marked Arctic Steamship, for instance, and the name of the Soviet northern port of Murmansk. And just the other day the lead cars of one of those typically long trains bore the names of Japanese shipping interests. All of which requires little explanation or elaboration. But next time one of those freights comes through, give it more than just a passing glance.

SUBSCRIPTION RATES

By carrier 70c weekly.
By mail in Canada $30.00 per year; 6 months $16.00; 3 months $8.50, 1 monthly $3.25 except where carrier delivery available. These areas the mail rate is $33.80.
By mail in U.S.A. and other foreign countries one year $42.00; one month $4.50
Single copy rate 15c.
Back copy rate 20c each.
Authorized as Second Class Mail by the Post Office Dept., Ottawa, Ont. Reg. No. 1714.
Member: Canadian Daily Newspaper Association; Canadian Press and The Audit Bureau of Circulation.

Banking Committee Chairman Criticized

Conflicts of Interest Impair Senate Says Croll

OTTAWA (CP) — Like an energized elf, Senator David Croll is tearing after Senate reform.

And if he appeared to pull out all stops with 12 proposals he's already made, just wait until he gets loose on conflicts of interest.

Senator Salter Hayden, a fellow Liberal, is going to feel the wind on the back of his neck.

"I am not aiming at anyone," says the Toronto senator, but "the question of conflict of interest is one of the most serious matters we have."

Does he think Senator Hayden, who holds a generous batch of corporate directorships, should be chairman of the Senate banking and finance committee, a position he has held since the 1950s?

"Of course not," shot back 73-year-old Senator Croll. "He's active in the practice of law with clients in the corporate sector and it's possible some may appear before his committee.

"The chairman of that committee," he added, "is as sensitive as a cabinet minister."

There are some people around the Senate who say Senator Croll is taking dead aim at Senator Hayden as he tackles the conflict of interest problem. But apart from saying Senator Hayden should not be chairman of the Senate's most important standing committee, he refuses to go into personalities.

At the moment Senator Croll is biding his time, watching the reaction to his earlier proposals for Senate reform, and waiting for Prime Minister Trudeau to produce his long-awaited legislation covering conflict of interest for MPs and senators.

If that legislation becomes a vehicle for changing the present situation, Senator Croll won't have to initiate any further action himself. But it's certain he will have a lot to say when the matter comes into the upper chamber.

Senator Croll is not going to say that every member should sell every corporate share he owns, or that all directorships should automatically be forfeited.

"It's not easy to establish firm guidelines. Suppose I own 200 shares of CPR. Is that a conflict of interest?

"But," — and there seemed little doubt about who he had in mind—"it's a different thing entirely when one sits in judgment."

"Reform or perish" was the message to the often - criticized upper chamber, in his March series of proposals intended to give the Senate more independence from the Commons.

Now, three months later, he has decided the reaction "has been nothing to cheer about."

"In the main the attitude has been 'leave well enough alone.'" And Senator Paul Martin, the government leader in the Senate, "has been neither receptive nor responsive," he says.

One of Senator Croll's proposals was that the government leader—in this case Senator Martin—quit the cabinet and thus eliminate divided loyalties.

He has run into "very much resentment" and sometimes it becomes "just a little uncomfortable."

But his ruddy face gleams behind that big desk. "This is nothing new for me, you know."

"I couldn't live with this whole business and say nothing."

He is almost sad when he says "the Senate could be such a useful body. So much ability is being wasted."

Pre-blast fallout

Alcohol Usage in Canada Is Up

By VINCENT EGAN
Business and Consumer Affairs Analyst
Thomson News Service

Canadians are drinking more than ever before, according to a recent study by the brewing industry. To business, the hidden cost of employees' drinking on the job is becoming a million-dollar-a-day problem.

Here's Canadians' drinking pattern, as described by a committee set up by the Brewers Association of Canada, to recommend a national control policy on alcoholic beverages:

"More people now drink, at least occasionally, than 20 years ago (an increase from 67 per cent to 80 per cent of adults) and, in terms of alcoholic content, they consume more alcoholic beverages today than ever before."

The blue-ribbon committee was headed by Lancelot J. Smith, a Toronto chartered accountant and one of Canada's top experts on taxation. It recommended that alcoholic beverages be taxed according to their alcoholic content.

The committee produced figures on drinking in 29 countries, which showed that Canadians drank 16.36 gallons of beer per capita in 1970 compared with a 29-country average of 14.44 gallons; 0.91 of a gallon of wine compared with an average of 5.57 gallons; and 1.20 gallons of spirits, compared with an average of 1.08 gallons.

The estimate that drinking employees cost their employer $1 million a day—which, like all other costs of doing business, is ultimately passed on to the consumer—appears in the current issue of the Imperial Oil Ltd. staff magazine.

It puts the number of alcoholics in Canada at something less than 400,000 with nearly twice as many on the verge of a serious drinking problem. It estimates that each problem drinker costs his company about 25 per cent of his earnings—perhaps $1,500 to $4,000 a year.

That cost takes the form of the drinkers' sharply reduced efficiency, frequent absences for other illnesses or accidents, and considerably shorter life span.

About 60 per cent of business drinkers are successfully rehabilitated by in-house programs of large employers. The department of national revenue is said to have a 90 per cent success rate in its rehabilitation program.

One widely used approach is "constructive coercion"—giving the business drinker every chance to take treatment, while insisting that he co-operate or lose his job.

People taking the treatment at one clinic, for example, are exposed to structured relaxation periods that show them how to relax without alcohol and are taken on weekly outings to discover the recreational alternatives to drinking.

"In human terms, a case of arrested alcoholism means one life literally saved, and several surrounding lives made easier," says Imperial Oil Review.

"In cash values, a United States insurance company estimates that an employer saves $10 in potential losses for every dollar invested in an alcoholism program."

Pollution From Exhaust

Editor,
The Intelligencer.

The following letter has been addressed to Mayor Robin Jeffrey:

I am sure, that the concern for your people is your first concern. To preside over a city of happy, healthy, prosperous, agreeable law-abiding citizens would be to preside over Utopia. But that could be the goal.

Pollution is probably the second most commonly used word today. Everyone talks about it, but I can't really see where a great deal is being done about the air pollution; especially on Front St. there is no question that pollution of our environment is undermining the general health of the individual. The body must adapt to all foreign elements, and all sorts of other things as part of the natural process. But there is a limit to its endurance.

We are all guilty of pollution of atmosphere, to a degree, whether we are aware of it or not. Every time I drive my car down Front St., or anywhere for that matter, I contribute my share.

It is my preference to shop in the downtown area, especially in the independent stores. I find the variety offered, and the service given to me, is far superior to larger centres.

My concern is regarding the buses. Not only their fairly large contribution to pollution, but also the expenditure which you are considering for building a new garage to house and service these buses. To garage some of these old gassy buses in an ultra modern garage, is comparable to using Buckingham Palace as a cow stable. The garage cannot benefit the citizens. Remember the old adage — a bargain's not a bargain unless you need it. I understand the present garage is very adequate.

Your Worship, you might ask yourself these questions:

1. Will this expenditure for garage benefit people?

2. Will new buses be less harmful, pollution wise to people, than the old buses?

3. Is it really necessary that the buses make up their time on Front Street, usually with their motors running?

I asked a bus driver this last question and he answered that he might not get it started again if he turned it off!

If the heart of the city is sick, then let's restore it, with a big dose of Vitamin E for Enthusiasm. As Dr. Margaret Mead stated, in an interview, "Why sit around arguing about how many years it will take to clean up the environment; just get busy and do something".

My suggestion is, that you start in this community, doing something, by investing in new buses instead of a new garage. Women and businessmen may find it so comfortable going by bus, it will become a habit, most stores deliver. They may even find that it is more economical than driving their own car. Also, each would be contributing, in a small way, to the anti-pollution program.

In conclusion, I wish to state, that as a taxpayer of Belleville, I do not begrudge or criticize any expenditures used for the betterment of man in our community.

I would suggest — first things first. Look after the health of your people, and the people will look after themselves.

JUNE BERNARD

Robarts Wants Better Use of Land

By DON O'HEARN
From The Intelligencer's Queen's Park Bureau

A former leader of a government is in an unique position to offer constructive criticism of public affairs.

He has a background knowledge which nobody else can equal, and perhaps for the first time can look at problems without political bias.

It has not been the custom in Ontario for our leaders who have retired from office to engage in controversial discussion. In most cases this would have been because they still kept strong, perhaps too strong, party loyalties.

It was therefore refreshing to see John Robarts make a speech which was both perceptive and critical of the government of the day.

It is true the speech was critical of all levels of government, but this included the provincial administration which he headed only three years ago.

The speech was devoted to the high cost of housing and it focused on two points: High taxation and red tape.

It boggled the mind, the former premier said, how when confronted with a crisis on the scale of the current housing and shelter shortage, shelter was taxed at all three levels of government.

Such taxation, he said was "immoral."

On red tape or bureaucracy, he said this was tying up development through interminable delay, which added substantially to the cost of housing.

And as a constructive critic, he didn't present his question without providing answers.

The main one, he said, was, aside from better land use planning to cut out the red tape, a crash program to provide serviced lots in major urban areas.

This was probably the most pointed speech there has been in Ontario recently on the housing problem, and certainly should be the most effective.

It was particularly pointed in that many people, including the writer, have called for government land banks as one of the measures to cut down on housing costs, while Robarts dismissed these.

He said that only serviced land would work, and he is right.

While speculation in raw land has driven up housing prices it is only serviced land that can contain them.

Then the speech will be effective, of course, because his voice is one that will be listened to.

In making the speech he also would know many people would ask why he didn't do these things himself when he had the chance.

And he gets all the more credit for nevertheless making it.

LOOKING BACKWARD

GLEANINGS FROM OUR FILES OF BYGONE YEARS

20 YEARS AGO

July 5, 1953

Gladston Murray will be the guest speaker at the first meeting of the 1953-54 season of the Rotary Club under the chairmanship of the new president, Harold Mott.

The annual convention of the Gideons International in Canada was held recently at Calgary. William Watson, local architect was elected a member of the Dominion Cabinet with the office of Chaplain.

The Bay of Quinte Yacht Club race will start from the George Graham dock at 3 p.m., proceed to "Niggers' Narrows" thence to a buoy off the Rednersville shoreline and back to Graham's. The clubmen will be guests of Mr. Graham at a post-race reception.

30 YEARS AGO

July 5, 1943

Fishing in and around Bancroft district has been good during the past week. George Thompson of Bancroft, an employee of the Department of Highways, tried out his luck in Bay Lake and was lucky enough to feel a husky tug on his copper line, and when he reeled in his prize, what a fish he had! The monster, salmon trout weighed 12¼ pounds, measuring 32 inches in length, 18 inches in girth, and had a tail span of 10 inches. H. H. Loucks was out the same afternoon with Wilfred Calver of Maynooth in Williams Lake and landed a 4¼-pound speckled trout which is a large fish for that species.

40 YEARS AGO

July 5, 1933

Thomas Cushing, Montreal, spent the weekend with his parents, Mr. and Mrs. Thomas Cushing, Alexander St.

Major W. J. Cook and family are spending the summer at their cottage at Little Belgium, Trent Rd.

Mr. and Mrs. John Hayes, Toronto, spent the weekend with his father, Patrick Hayes, Catherine St.

Mr. and Mrs. T. M. Webster, Galt, (formerly of Belleville), spent the weekend here with Mr. and Mrs. J. H. Legate, E. Bridge St.

Alfred Holton, New York City an old Belleville boy, is spending a few days in town with friends.

50 YEARS AGO

July 5, 1923

Floorye Robinson of Queen Victoria School, daughter of Mr. and Mrs. C. H. Robinson, Cannifton Rd., won the Governor General medal in the entrance examinations to the high school. Lorine Sprague of Queen Alexandra School, daughter of Mr. and Mrs. E. C. Sprague, Dufferin Ave., won the prize donated by the Daughters of the Empire. The medal donated by the County Council was won by Jean Leslie of School Section No. 11, Thurlow township.

Focus on South-West Africa

By JOHN D. HARBRON
Foreign Affairs Analyst
Thomson News Service

Nothing but bad news has emanated until recently from South West Africa, one of the world's bleakest land masses, yet home to 750,000 indigenoes and constantly exploited peoples.

Since the colonialists of Imperial Germany arrived in 1884, founded the still German-looking coastal capital of Windhoek and planted the Kaiser's flag on this and other remnants of the European colonial division of Africa, the huge territory has always been exploited by the white man.

In 1915 Windhoek was conquered by a mixed British and South African force. The once huge German colony, with bitter memories of German extermination of black peoples, passed into the not much gentler hands of the South Africans.

South West Africa became a South African protectorate in 1919 under the League of Nations, a role which changed to a trusteeship under the post-1945 United Nations until the UN under world pressure ordered the now independent South African Republic to give it up.

By then, it had become virtually a province of the new Republic of South Africa, the Afrikaans-dominated white nation in Africa. And during the 1960s and up to the present time, South African industries, chiefly mining plus foreign firms, including Canada's Falconbridge Nickel Mines Limited of Toronto, have penetrated the barren, but mineral rich region. Critics of South Africa charge all of them with exploitation.

Black Africa's growing number of independent states, fiercely opposed to South Africa and all her ways including her control of South West Africa, have tried hard to get U.N. action against any further influence of South African racism in what could be a big new country in Africa.

They and South Africa's host of world critics refuse to call it by the old colonial title first applied by Imperial Germany but now style it Numibia, presumably an ancient Hottentot name for their country.

Spelling American-Style

Editor,
The Intelligencer.

Lately, a question has been raised as to how Canadian we are. In my opinion, a Canadian newspaper that serves Canadian citizens should use the language that Canadians speak. As far as I know, in Canada we speak the undiluted English language.

What I mean by this is that in school we are taught to keep the "u's" in words such as colour, favour, honour, etc. which this newspaper does not do. For many people, Americanization of the English language can be confusing. We should be proud to be Canadians at all times, and express our thoughts in our own language.

BERNICE KARN

EDITOR'S NOTE: This newspaper, among others, uses the style of the Canadian Press (news agency) — that is, the American form. It conserves space and does not detract from use of the language as such.

Lloyd Oppel to Speak Here

Editor,
The Intelligencer.

My son Lloyd, of whom you wrote such a nice editorial will be in your city on July 21 while on a speaking tour of eastern Canada. I thought you might be interested. I do not know the place he will be speaking at.

No doubt an ad will appear in your paper but I wanted to tell you personally.

Lloyd has spoken for 10 days (18 times) in San Francisco and Oakland, then for a week in Seattle, and is now in Vancouver, BC for 10 days. He has been well received and even while on two open - line radio shows had no trouble answering any (very few) critics.

He has spoken at schools and at service clubs. His health is improving and he figures on going back to Laos by late fall.

MAGNUS OPPEL
Courtenay, B.C.

Bible Digest

by H. B. DEAN

"And being found in fashion as a man, he humbled himself, and became obedient unto death, even the death of the cross." — Philippians 2:8

We must never forget that it took Christ going to the cross to cancel out our sins. It is not until we come to Him that we become a part of what He has provided.

Today in History

By THE CANADIAN PRESS

July 5, 1973 . . .

British and Canadian forces were defeated by an invading American army 150 years ago today—in 1814 — at the Battle of Chippawa on the west bank of the Niagara River during the War of 1812. Some 4,000 Americans under Gen. Jacob Brown and Gen. Winfield were rashly attacked by Gen. Phineas Riall with some 2,000 regulars and militia. Riall relied on past experience that showed the wisdom of offensive operations against the raw American levies, but the men under Brown and Winfield were well trained. British and Canadian losses totalled 500, while the Americans lost 400 men.

1955—The first assembly of the Western European Union was opened.

1940—Britain severed relations with the French Vichy government during the Second World War.

Corporate Tax Cuts Approved

OTTAWA (CP) — The government's once-explosive corporate tax cuts cleared their final hurdle in the Commons Wednesday, more than a year after they were first announced by Finance Minister John Turner.

Opposed only by the New Democrats, the legislation passed third reading by a 165-to-23 margin with the Conservatives and Social Credit parties joining the Liberals to support it.

The bill is designed to spur investment and create jobs by reward by uncertainty over the ability of the minority government to get it through Parliament.

The New Democrats opposed the bill bitterly from the outset and, for a period during the winter, it looked as though the Conservatives might vote against it as well, bringing down the government.

However, Conservative Leader Robert Stanfield, who opposed making the measures permanent, took the steam out of the issue by later accepting a review procedure offered by Mr. Turner.

The proposal permits an automatic parliamentary review next April if 60 or more MPs sign a petition demanding it.

It also allows companies to write off the costs of new equipment in two years rather than the normal 10 to 15 years it takes machinery to wear out or become obsolete.

First announced in May, 1972, the bill was delayed initially by the federal election last fall; then stalled for months afterward by uncertainty over the ability of the minority government to get it through Parliament.

Witnesses Differ At Hydro Inquiry

TORONTO (CP) . Conflicts in evidence became apparent Wednesday during the testimony of James D. Fleck, Premier William Davis's chief executive officer, before the legislature select committee inquiry into the Ontario Hydro headquarters contract.

Mr. Fleck said his meeting with John Cronyn at which the unhappiness of London, Ont., contractor Donald Smith was discussed was not later than Nov. 7, 1972.

Mr. Cronyn testified earlier that the meeting was in the last week of November or early December. At the time Mr. Cronyn, who is a director of Mr. Smith's company, Ellis-Don Ltd., was chairman of the provincial committee on government productivity. Mr. Fleck was executive director of the committee.

Mr. Fleck said Mr. Cronyn told him Donald Smith of Ellis-Don did not have enough time to prepare its proposals for the Hydro project and it did not have the opportunity to follow-up its proposal with Hydro officials.

The Hydro commission met July 18, 1972, and awarded the $44-million lease-purchase contract for its Toronto headquarters to Canada Square Corp. Ltd., headed by Gerhard Moog, a friend of Premier Davis. The contract was not officially signed until last Nov. 1.

Mr. Fleck said he also was aware of rumors that the press was considering investigating the Hydro project about the time Mr. Cronyn spoke to him.

Paul Godfrey Named Chairman of Metro

TORONTO (CP) — At 34, Paul Godfrey has one of the biggest municipal jobs in the country.

As newly-elected chairman of Metropolitan Toronto council, he can look forward to a 60-hour work week and the task of trying to heal a deepening rift between the city and the five suburban boroughs in Metro.

Mr. Godfrey's election votes illustrate the split on Metro council.

Only two of his 17 votes came from city politicians. And only two of the 11 votes cast for his nearest rival, city Ald. Reid Scott, came from the boroughs.

We're coming your way soon...

...to answer any questions you may have on working in Ontario.

We have the facts on vacation pay, overtime pay, equal employment opportunity, construction safety, and many other related topics. It's part of SPIEL—The Student Program Providing Information on Employment Rights to the Labour Force.

We're looking forward to meeting you and showing how the Ontario Ministry of Labour works. For you.

Ministry of Labour
Ontario

Quinte Mall July 5, 6, 7

Now save faster

5 3/4 %

Special Savings Accounts

Member Canada Deposit Insurance Corporation

VG The senior Trust Company devoted entirely to serving the people of Ontario.

VICTORIA and GREY TRUST COMPANY SINCE 1889

175 FRONT ST. — BELLEVILLE — 968-6417

QHF

QUINTE HELP FUND

50-50 Winner

KEN MONTEITH

156 Albert Street, Belleville

Ticket Number 7548

THANK YOU FOR YOUR SUPPORT DURING THE PAST YEAR.

Quinte Mall

SHOPPING HOURS

MONDAY - TUESDAY - WEDNESDAY — 9:30 a.m. - 5:30 p.m.

THURSDAY - FRIDAY — 9:30 a.m. - 9:00 p.m.

SATURDAY — 9:30 a.m. - 6:00 p.m.

HIGHWAY 401 AND HIGHWAY 14 — BELLEVILLE

SHOP DOWNTOWN BELLEVILLE

WIN A TRIP FOR TWO IN THE FABULOUS BAHAMA ISLANDS

VIA AIR CANADA

7 FUN DAYS AND 6 NIGHTS IN THE LUXURIOUS

"HOLIDAY INN"

AT

PARADISE ISLAND

- NOTHING TO BUY! ASK ANY PARTICIPATING MERCHANT FOR A FREE DRAW TICKET
- ENTER OFTEN
- DRAW TO TAKE PLACE THE LAST DAY OF "FIESTA DAYS" — JULY 21st AT 3 P.M.

DRAW NOT OPEN TO MANAGEMENT OF PAPTICIPATING MERCHANTS OR AFFILIATED SPONSORS

SHOP DOWNTOWN BELLEVILLE

CP News Roundup

Lumber Prices Decline Sharply

OTTAWA (CP) — Trade Minister Alastair Gillespie told the Commons Wednesday he has been informed of recent declines in lumber prices of up to 20 per cent—a reversal of the trend toward substantial price increases in the last year.

Replying to James McGrath (PC—St. John's East), Mr. Gillespie said he had received assurance from lumber producers that domestic needs will be met and the government has no plans to control lumber exports.

Mr. McGrath said exports to the United States and Japan had driven up lumber prices by about 40 per cent in the last year.

An industry spokesman said later that prices had risen about 30 to 60 per cent, but fluctuations in the last three to four weeks had dropped some prices by 10 to 15 per cent, particularly for softwoods.

Mr. Gillespie based his comments on statements by a British Columbia producer who said he had to cut prices by 20 per cent, to meet competition from the United States, a spokesman for Mr. Gillespie's office said.

Free Work Offer Likely Too Late

LONDON, Ont. (CP) — The financially troubled Colemans Packing Co. Ltd. probably will not accept a union offer to work for two weeks without pay, company general manager Graeme Bleman said Wednesday.

"I doubt that we're prepared to accept the offer," he said, explaining that the chain-reaction impact of winding down operations may already mean that the plant is doomed.

Members of Local 185, Amalgamated Meat Cutters and Butcher Workmen of America, offered to contribute $26,000 in union funds as well as surrendering two weeks wages, which with a full staff would total over $100,000, if it would help the company settle its financial problems.

Last week the Bank of Montreal demanded repayment of more than $1 million in loans, forcing the company into receivership with Clarkson Co. Ltd. of Toronto.

Mr. Bleman said that even with a large influx of cash it might be too late as the company is losing customers.

Vote Small

HAMILTON (CP) — An unofficial plebiscite on regional government in Hamilton-Wentworth scheduled to end Wednesday has been extended because of poor voter turnout.

Organizers had expected 65,000 votes to be cast but at the end of last week only one-tenth of that figure had been reached.

Organizers of the vote, which began June 18, now expect 40,000 ballots.

Police State?

VANCOUVER (CP) — A Montreal police sergeant told the Canadian Police Association's 25th annual convention Wednesday that Quebec is heading towards a police state.

Sgt. Guy Marcil of the Montreal urban community police force, and head of the Montreal Policemen's Brotherhood, said more and more powers are being given to the nine-man provincial police commission that was started in 1969. If the trend continues, he said, "We are going to see a police state in Quebec."

He told reporters his association warned the Quebec government of the danger if recommendations made in a white paper on police enforcement completed two years ago were implemented.

False Rumor

TORONTO (CP) — Ontario has launched a campaign to counter what Tourism Minister Claude Bennett calls "unfair propaganda" in some American states that indicate Ontario has a gasoline shortage.

Mr. Bennett said in an interview the Americans are not openly saying Ontario has shortages similar to those in most of the states but the propaganda is being spread by word of mouth.

He referred to "some broadcasters" as among the culprits.

About 20 million American motorists visit Ontario annually.

Dome Starts Pleading For Ethane Exports

OTTAWA (CP) — Dome Petroleum Ltd. began making its case before the National Energy Board Wednesday for permission to export 139 million barrels of liquid ethane to the United States.

W. E. Richards, appearing for Dome, told the board that Dome and Dow Chemical of Canada Ltd. are ready to put $400 million in the petrochemical industry here if they are given the export permission.

Mr. Richards said the export amounts to one-half of one per cent of Canada's proved reserves of natural gas from which the ethane will be extracted.

He said Dome will argue that since the board clamped down on natural gas exports in November, 1971, there have been sufficient new finds of natural gas to allow further exports.

Under the Dome proposal, an ethylene plant would be built at Fort Saskatchewan, Alta., along with a 2,000-mile pipeline from there to Windsor and Sarnia, Ont.

Mr. Richards said the project also meets the national policy of upgrading raw materials before exporting them.

The project would benefit both Western and Eastern Canada, he added.

Probe Costly

OTTAWA (CP) — The Le Dain commission inquiry into the non-medical use of drugs cost Canadian taxpayers $3,385,000 up to the end of January 1973, it was disclosed this year.

Only Quarter of Land Bought for New Town

TORONTO (CP) — The provincial government has acquired less than one-quarter of the 28,000 acres originally slated to be purchased for the proposed new town in Pickering Township and is preparing to expropriate the balance of the acreage it wants.

Claude Bennett, minister of trade and tourism, the portfolio responsible for the project intended to house 200,000 people eventually, said in an interview Wednesday the original proposal might be amended.

"A review of the land area is one of the matters still to be cleared up," he said. "There could be some changes in plans we are going to submit. "We are still holding discussions with the federal government on the area affected."

Ottawa is responsible for assembling 18,000 acres for a planned airport to the north of the new town site.

Trudeau MOTORS LIMITED

ARRIVAL NOTICE

ATTENTION PARENTS, GRAND PARENTS

The Perfect "GIFT" For A Special Person

The All New General Motors INFANT AND CHILD LOVE SEATS

NOW IN STOCK

The Newest Safety Seats For Travelling Tots

Call Us Today

Trudeau Motors PARTS DEPT. 968-6767

THE GREAT SUIT ROBBERY NOW ON AT ELK'S

EVERY SUIT AT ELK'S IS ON SALE!

BUY NOW! BEFORE THE FALL PRICE INCREASE

FREE ALTERATIONS FOR THE LIFE OF THE SUIT: ELK'S POLICY. Perfect fit at no extra charge. EVEN during this GREAT SUIT ROBBERY SALE!

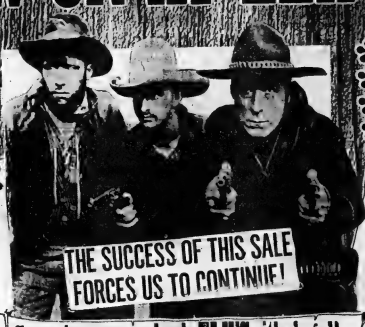

THE SUCCESS OF THIS SALE FORCES US TO CONTINUE!

*NEW FALL STYLES
*100% WOOLS
*YEAR ROUND KNITS
*FULL SIZE SELECTION
Shorts, Regulars, Talls, Stouts
Not all sizes in all price ranges

IT'S ROBBERY!! SUITS REG. TO $125. NOW $79.00 SAVE UP TO $46.00

Latest Fall Fashions SUITS Regular to $135. NOW $99.00 SAVE UP TO $36.00

Come in now and rob ELK'S, it's legal! IT'S ROBBERY!! ELK'S Regular to $90. ea. 2 SUITS FOR $99

Yes, podner, you Save up to $80.00

THE GREAT SHIRT ROBBERY!! Regular to $8. NOW $2.99 Short Sleeve

THE GREAT SPORT COAT ROBBERY!! $29. NOW $29.00 Regular to $60.00

THE GREAT PANT ROBBERY!! Regular to $19.95 NOW $4.99 Koratron, Wools, Tropicals

Other Robbery Prices
SHIRTS NOW $1.99 Regular to $7.00
PANTS NOW $2.99 Regular to $15.00
TIES NOW $1.99 Regular to $5.50
Denim JEANS NOW $4.99 Regular to $10.00

Hurry in before this sale ends.

At Elk's you can afford to look good, podner!

OPEN THURSDAY AND FRIDAY 'TIL 9 P.M. DIAL 967-1964

Quinte Mall Belleville

Science Grads To Find Jobs Are Scarce

OTTAWA (CP) — Science graduates in the 1970s will not find a favorable job market, says a report released today by the Science Council of Canada.

The report says there probably will be a "shortage of the kinds of jobs that scientists traditionally have had."

The report was based on a mail survey of chemistry or physics graduates who received honors degrees in 1954, 1959 or 1964. Seventy per cent of the 813 scientists surveyed responded.

The report says science graduates will have to re-orient themselves toward industry, high schools, and international organization rather than toward university teaching and government research jobs.

French Centre

VANCOUVER (CP) — Francophones in British Columbia will have their own drop-in centre this summer. The community project, run by Capilano College in co-operation with Lower Mainland Canada Manpower centres, will cater free of charge to all who enjoy and want to practise the French language and way of life, authorities for the project said.

NEW Almond Crisp Cookies really good! Dare

BELLEVILLE DENTURE CLINIC*

COMPLETE AND PARTIAL REMOVABLE DENTURES DIRECT TO THE PUBLIC — REPAIRS AND RELINES

90 Day Unconditional Money Back Guarantee On All New Dentures Provided. One Year Warranty as to Adjustments On All New Dentures.

NO CHARGE FOR CONSULTATIONS

*MEMBER OF THE DENTURIST SOCIETY OF ONTARIO. AS AC-CREDITED MEMBERS OUR FEES CONFORM WITH THE ETHICAL PRICE RANGE ESTABLISHED BY THE SOCIETY.

487 DUNDAS ST. W. — WESTGATE PLAZA
Business Hours: 9 a.m. to 5 p.m. Monday to Friday
Telephone 968-1793

ONTARIO HOUSING CORPORATION

LOTS FOR BUILDERS

TOWN OF TRENTON

Ontario Housing Corporation offers to builders on a lease basis seven parcels of serviced building lots for the construction of 103 detached houses in the Town of Trenton.

Proposals are invited from builders interested in leasing this land for the purpose of building houses for sale under Ontario Housing Corporation's Home Ownership Made Easy (H.O.M.E.) Plan.

The lots are located in the Burttdale Subdivision in the north east section of Trenton at Seneca Drive and Reid Street.

"Proposal Packages" may be picked up at OHC's Marketing Branch, 60 Bloor Street West, 3rd Floor, Toronto, the municipal offices, Town of Trenton, or J. D. Lee Engineering Limited, 1155 Division Street, Kingston, Ontario.

Proposals will be received by OHC's Managing Director up to 2:00 p.m., July 31, 1973 at 101 Bloor Street West, Toronto M5S 1P8.

ANOTHER H.O.M.E. COMMUNITY
DEVELOPED BY
ONTARIO HOUSING CORPORATION
AN AGENCY OF
THE PROVINCE OF ONTARIO
IN CO-OPERATION WITH THE
GOVERNMENT OF CANADA

More About Eggs Than the Chicken

By SHARON AIRHART
Staff Writer

She knows more about eggs than a chicken and more about the bone ends of a turkey than a biologist.

She's Dorothy Batcheller and for more than 20 years she's travelled Canada appearing on television and radio and demonstrating the wonders of chickens, eggs and turkeys on behalf of the Poultry Products Institute of Canada.

This year she retired. For about a month.

The poultry products institute itself, founded in 1950, will cease to exist as provincial marketing boards take over its information disseminating functions.

One of them is the Ontario Egg and Fowl Producers Marketing Board and Dorothy Batcheller has already agreed to become its home economics consultant.

"I was looking forward to retirement ... I had so many projects planned," Dorothy Batcheller will tell you.

But somehow you can't believe that the energetic home economist, who logged about 20,000 business miles a year, is quite ready yet to retire to her Bleecker Street home.

She began her career with poultry just months after the Poultry Products Institute was formed. She had moved, with husband Don McKinnon to Belleville from Ottawa where she retired from the Department of Agriculture.

That time her retirement had lasted nearly a year.

Since joining the institute, she has written and compiled 10 cookbooks and produced uncounted editions of "Poultry Patter," the institute's information and recipe disseminator.

With each "Poultry Patter" Dorothy Batcheller included a brief note about herself and her travels. Over the years the breezy little personal notes have built up a country-wide network of friends.

"When I'd go to a newspaper or a radio station they'd come running out saying 'Dorothy - we're so glad to see you!' - it's been very gratifying," she says. "My letter was published as often as the releases."

In fact, her final press release, which included a note of her "retirement", brought reams of letters from such widely-known food writers and consumer columnists as Helen Gagen and Una Abrahamson. To a woman, the letters said in thought if not in words, "we've never met but I feel we're friends - and I'll miss you".

The tributes have come not only from her peers - though these are the ones she values most - but from the poultry industry, too.

Canadian Poultryman says she's done "more to promote the consumption of eggs and poultry than any other person in this country".

Part of that promotion has been answering thousands of questions from users of turkeys and chickens and egg.

The most common has been 'what are those little white things' in an egg (they support the yolk in the shell, she says) and, recently, how come there's redness around the bones of poultry when its cooked. "We're eating younger and younger poultry and the immature bone ends cause the discoloration. Its perfectly edible.

"It's the little simple things you don't read about in cook books that people ask about," she says. "I feel pleased I've been able to sell the industry on consumer education."

"Selling the industry" hasn't been difficult when, after one of her tours in one or two provinces, the Poultry Products Institute received 10,000 requests for her booklets.

The industry, in gratitude, presented Dorothy Batcheller with a certificate for her work at its convention in London, Ont., in June. That, and a Yardley Jones caricature, are just two souvenirs of her years of effort for the institute.

"It was almost worth retiring," she says.

Dorothy with Dorothy

With her Yardley Jones cariacture, Dorothy Batchellor, home economist who retired this year from the Poultry Products Institute after more than 20 years of consumer education. The caricature, along with an award of merit, was presented to her at a poultry industry convention in London last month.

Some Dorothy Batcheller Poultry Recipes

Just one of Dorothy Batcheller's many duties as home economics director for the Poultry Products Institute was to prepare recipes for regular distribution to newspapers and to write several cookbooks. Here are a few of her recipes.

Easy Chicken Bake

Use shallow greased casserole or pan. Season required number of chicken parts with a dash of ginger, garlic powder and drizzle of soya sauce. Turn pieces to coat evenly. Bake at once or marinate in covered pan in refrigerator for 30 minutes or longer. Bake, covered, for 45 minutes at 350 degrees F. Turn skin side up, baste with pan drippings or more soya sauce and continue baking, uncovered, 15 minutes or until browned, crisp and tender.

Variations: Omit ginger, garlic powder and soya sauce and instead:

1. Use dry red wine and chili powder:
2. Rub chicken pieces thoroughly with grated lemon rind, salt, rosemary, thyme and dash of garlic powder;
3. Sprinkle with dehydrated onion soup as it comes from the package, add no liquid;
4. Sprinkle with dry seasoning mix as recommended for hamburg, goulash, chili con carne, etc.;
5. Use red or white wine and commercial herb seasoning mix;
6. Use condensed cream soup and seasoned salt and pepper;
7. Use commercial sauce mixes, i.e., Stroganoff, spaghetti, etc.;
8. Use liquid salad dressings, i.e., French, Italian, etc.

Use new seasonings sparingly until you learn if the family likes them.

Turkey Custard Loaf

- $2\frac{1}{2}$ cups coarsely ground cooked turkey
- $1\frac{1}{2}$ cups fine bread crumbs
- $\frac{3}{4}$ cups turkey broth
- $\frac{1}{2}$ cup diced celery
- 1 tbsp. finely chopped fresh or 1 tsp. dried parsley
- 2 tsp. grated onion
- $\frac{1}{2}$ tsp. Worcestershire sauce
- 1 tsp. salt
- $\frac{1}{4}$ tsp. pepper
- 2 tsp. lemon juice
- 4 large or 6 small eggs, beaten
- 1 cup evaporated milk

Combine turkey, crumbs, broth, celery, parsley and seasonings. Add beaten eggs and stir in milk. Mix lightly but thoroughly. Place in well-greased loaf pan 8" x 5" x 3". Set in pan of hot water and bake in moderate oven 350 degrees F about 1 hour or until loaf is firm and top is delicately browned.

Note: If turkey broth is not available, use 1 chicken bouillon cube dissolved in $\frac{3}{4}$ cup hot water.

For drier loaf, milk and eggs may be reduced by $\frac{1}{3}$.

For 2 generous or 3 average servings, divide recipe in half.

Chicken-On-The-Grill

- 3 lbs. cut-up chicken or $3\frac{1}{2}$ lbs. whole chicken cut up
- $\frac{1}{2}$ cup soya sauce
- one-third cup white table wine or apple juice
- 1 tsp. poultry seasoning
- 1 tsp. pepper
- flour
- paprika
- $\frac{1}{4}$ cup salad oil
- 6 to 12 small boiled onions
- $\frac{1}{2}$ cup boiling water

Rinse chicken pieces and dry. Place pieces skin down in single layer in shallow pan. Mix soya sauce, wine, poultry seasoning, pepper and ginger. Pour evenly over chicken. Cover and refrigerate 30 minutes or longer, turning pieces once or twice. Drain chicken thoroughly (saving marinade) coat on all sides with flour and dust liberally with paprika. Heat oil in frying pan and brown chicken slowly on all sides. Drain and arrange with onions in individual servings on large squares of heavy aluminum foil. Mix water with reserved marinade and add 2-3 tablespoonfuls to each package. Close foil with "drugstore fold" to make leakproof closures. Cook on outdoor grill 40 to 50 minutes or until tender. Open foil for last 10 minutes. If crisp skin is desired, remove chicken from foil and place over direct heat turning and basting for last 5 or 10 minutes.

Nice served with grill baked potatoes, salad and hot rolls. If desired, chicken may be browned ahead of time, cooled, packaged and refrigerated ready for the grill. Allow extra cooking time for chicken to warm up.

This recipe may be baked, substituting a casserole for foil. Bake at 350 degrees F. 50 to 60 minutes or until tender.

Marmora IODE Holds Final Meeting

For the final meeting of the season, Marmora Chapter, IODE members enjoyed a pot-luck supper Thursday at the home of Mrs. Stella Bennett, overlooking the Crowe River.

It was decided to discontinue the making and sending of a baby layette to the Northwest Territories, due to the difficulty in finding money-making projects.

A bake sale at the public library on Friday, July 20th, starting at 10 a.m. was arranged by the women. Convenors will be Mrs. Eileen Demorest, Mrs. Muriel Regan and Mrs. Mabel Brady.

In order that Marmora members could accept an invitation to attend the 60th anniversary on Sept. 27 of the founding of Norwood Chapter IODE, it was decided to hold the next meeting on Sept. 14.

People and Events

Mr. and Mrs. James Elliott, 60 Bridge St. W. have returned from Kinnaird, B.C. after visiting their daughter and son-in-law, RCMP Corporal Peter and Mrs. Church and their grandchildren, Jennifer and Michael.

Lambda Chapter, Alpha Delta Kappa held their last meeting of the year in the form of a barbecue at the home of Margaret Badgley, Foxboro.

Mr. and Mrs. David Conley, Belleville; his mother, Mrs. Ilene Conley; Marie Franklin, of Bermuda and Margaret Rosebrooks, of Trenton travelled to Ottawa Quebec and Montreal on the holiday weekend.

Rev. and Mrs. W. C. Cox and sons were honored and bid farewell by Rawdon charge in Mount Pleasant Church Hall Friday.

Rev. Cox who was minister of Rawdon charge for eight years has accepted the Castleton Grayton charge in Cobourg presbytery.

Gifts were presented along with solos, readings and music by those attending from Mount Pleasant, Bethel and Springbrook.

Mountain View Women's Institute celebrated its 65th anniversary June 1 with over 125 members and guests attending.

Past presidents, Mrs. Nellie Anderson, third president, and Mrs. Evelyn Barber, life member received corsages. Mrs. Mary Ellen Closson, newest member cut the birthday cake, at Wesley United Church.

Members of **Melrose Women's Institute** were asked to write their personal histories by Mrs. R. McLennan, newly elected curator of Tweedsmuir Village History at their June meet.

First in Fashion — Rachael's — Tops in Taste

Summer Clearance SALE

STARTED TUESDAY, JULY 3rd

OPEN THIS WEDNESDAY AFTERNOON ONLY FOR THE SALE.

311 Front St. — Rachael's — Phone 962-1975

Shalimar Shoe Room Clearance Sale

20% Off Entire Stock

Except Buffalo Sandals, Dyeable Shoes and Purse

Special Group of DRESS SHOES

Broken Sizes 9.88

SHALIMAR SHOES

265 FRONT ST. BELLEVILLE 962-5076

Open Thursday and Friday 'til 9 p.m.

APPLIANCE & T.V. VALUE DAYS

CGE brings you its outstanding line of Appliance and Television products, proven performers, with a model size and style to suit your own particular needs.

"COME IN NOW DURING CGE VALUE DAYS" and select the one that suits you best.

JULY IS THE MONTH FOR G.E. VALUE DAYS AT

IRELAND'S

13.1 CU. FT. NO FROST

REFRIGERATOR

With 2 Crispers Plus Separate Meat Keeper, Separate Zero Zone Freezer Holds up to 100 lbs, 2 Lift Out Egg Trays on deep shelf cabinet door, Dairy Compartments, 1 Adjustable Cabinet Shelf, Sculptured Walnut Handles, Fiberglass Insulation,

319.95 Model L13JRJ

AIR CONDITIONERS

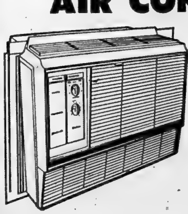

CARRY COOL 4,000 B.T.U. Suitable for One Bedroom. Only . 149.95

MODEL K.E. 205 5,000 B.T.U. Suitable for two small rooms. Only 169.95

MODEL K.E. 206 6,000 B.T.U. For more capacity. Only 179.95

G.E. 13 CU. FT. Single Door, Deluxe Dial Defrost Refrigerator. ONLY $269.00

G.E. DEHUMIDIFIER With Automatic Humidistat, ONLY $99.00

G.E. DISHWASHER Fully Automatic, Color Avocado ONLY $259.00

G.E. CONTESSA 850 Electric Self Cleaning Range, One Only, Floor Sample. ONLY $399.00

G.E. 30" RANGE Harvest Gold, Removable Door with Window, Storage Drawer, ONLY $199.00

G.E. 26" COLOR TV One Touch Tuning, New, Just in, Full Warranty. $499.00

G.E. 17 cu. ft. Deluxe REFRIGERATOR Large Food Storage Area, Floor Sample. ONLY $399.00

G.E. MINI WASHER Fully Automatic, Floor Sample, ONLY $229.00

G.E. Black and White PORTABLE TV ONLY $99.00

Use Our Convenient Terms — 12 to 24 Months to Pay

IRELAND'S FURNITURE AND APPLIANCES

380 FRONT ST. — JUST SOUTH OF THE UPPER BRIDGE — DIAL 962-3401

Open Thurs. & Fri. Nights 'Til 9 — Free Customer Parking at Rear

New Fashions for 'Sandbox Set'

By THE CANADIAN PRESS

Even children's party clothes have to be wash-and-wear nowadays, or Mom won't buy them, but they also have to be stylish. Fashion has worked its way down to the sandbox set, say Canadian makers of children's clothes.

Norman Latsky of Montreal says children wear, for years, was considered the poor offspring of the clothing industry. Mr. Latsky is president of the Children's Apparel Manufacturers' Association (cama).

"Nowadays the younger kids, eight to 10, are fashion-conscious. They know what they want to wear, and they are keeping the industry on its toes.

"You can make a whole season on one item if the kids go for it. They are setting their own style."

Shirley Cheatley of Elen Henderson, a Toronto firm that designs and makes girls' clothes, says they are making 400 long dresses in one design, which they have never done before. She says she believes adult styles are influencing children's wear, and mentions the caftan as an example. Mrs. Cheatley says style occasionally moves the other way, too, as in the case of the currently fashionable pinafore.

But she also says everything has to be washable and take a minimum of ironing.

"Even our organdy frills now are done in polyster so they don't take the work. Children's clothes must take 10 times the wear an adult's do.

If you could do everything in denim, you'd be all set."

Mr. Latsky says: "About 90 per cent of the industry currently uses the man-made fibres."

Both say they believe the consumer has been getting a good deal from Canadian children's wear makers.

Mrs. Cheatley says her firm is not a CAMA member, but she believes its members have been trying to hold their prices down.

"I think the canadian consumer in children's wear is getting a bargain because children's wear has not risen in price compared with other things. Our dresses cost one or two dollars more than they did last year."

"She says they may not be able to keep prices down much longer.

"Our overhead is the same as for other manufacturers. The only difference in a child's garment is half a yard less material. The finishing is the same.

"And I'm in the luxury line and people will pay a bit extra for a special occasion."

She says competition with imports is one reason the industry has tried to keep prices down.

"People will buy a cheap label for children, though they won't do it for themselves. They think differently about children's clothes."

Mr. Latsky proudly maintains that "dollar for dollar, Canadian-made children's wear represents a better deal than imports."

He says the CAMA resents importers being allowed to use Canada standard size labels.

"Most importers try to make their garments conform with the CSS standards to be on the safe side, but they should have a different label to distinguish them from the domestic products which also adhere to CSS standards."

Canadian-made children's clothes must meet hazardous products regulations. Care labelling is not mandatory, but Mr. Latsky says the industry is using it extensively.

"We've heard and seen more and more from our stores that even the parents who confine in wearing jeans and tie dyed T-shirts are buying their little girls the ruffles, and Grandma still likes to.

"A little girl is still a little girl, and when you put them in a party dress, oh, the difference!

"Even boys like to get dressed up, because they look and feel special."

Ann Landers

Last Spouse Has Rights

Dear Ann Landers: Two years ago I married Hank. His wife obtained custody of their two sons, both teen-agers. My husband tried to get at least one of the boys but the judge said no.

Ten days ago Hank's younger boy was injured in a car accident. At midnight Hank got a call from his ex-wife to meet her at the hospital. I went with him. When we arrived, she was standing in the corridor outside the operating room. The moment she saw him she threw herself into his arms and stayed there for 15 minutes, sobbing and crying. He made no attempt to disengage from her. I don't like that scene one bit.

The boy is on the critical list and Hank has been going to the hospital every evening. I want to go with him but he says I'd better stay home because his ex-wife doesn't like me. Well, I don't like her either, so that makes us even. I know Hank is seeing her every night and it's driving me wild. What can I do about it?—Upset

Dear Up: Nothing. A former wife has a legitimate call on her ex-husband when tragedy strikes one of their children.

If you're smart, you'll stop acting shook, start to display a little confidence in your husband, behave like a mature woman and accept the fact that your husband is having a very difficult time.

Dear Ann Landers: I felt sorry for the woman who asked, "Will history repeat itself?" She was considering a third marriage. Her first two husbands sounded as if they could have been brothers. Both, she said, were handsome and outgoing, slightly irresponsible and "they like to drink." The man she was planning to marry used to be a heavy drinker but promised to dry up after they were married.

When you told the woman that history usually repeats itself, it might have sounded cruel, but you spoke the truth. Here is a little poe mihai might be corny, but it contains volumes of good sense. I never can be certain whether my grandmother read it someplace or if she made it up.

I tell you this, and tell it plain,
What you have done, you will do again.
You will bite your tongue, careful or not,
Upon the already bitten spot.

Dear R.: Thank you for your astute observation. Your grandmother's poem is right on the button, as anyone who has ever bitten his tongue will testify.

Dear Ann Landers: Last night, after a few drinks, my jerky husband handed me a copy of the letter he wrote to you last Friday. For the love of heaven, don't print it!

I have been through so much with this big ape that I don't think I could survive another blow. If his letter appears in the paper I'll take the gas pipe. Believe it or not, Ann, the lunatic signed his right name, and the facts are such that anyone who knows us would have no trouble figuring out that the letter came from him.

I am begging you, don't print it. Please.—In My Corner

Dear One: Get off your knees and relax, lady. I never use real names of troubled readers and I never will. I like your husband's letter and it will not appear in the paper. You say he showed you the copy after he had had a few drinks? I think he wrote it after he had had a few drinks, too.

'Maybe We Can Help'

TORONTO (CP) — Because of Toronto zoning bylaws, Sister Anne Marie Gouy will not be able to do what she wanted—stay on the job 24 hours a day.

Starting this week, she will be director of Toronto's third alcoholic detoxification centre in a skid-road area of Toronto.

She wanted personal living quarters built into the 20-bed, remodelled Red Cross Society warehouse because "these men have to know that you are really here."

However, zoning bylaws prohibit residential accommodation in the area.

The detoxification centre, operated by St. Michael's Hospital with government funds, has an annual budget of a little more than $100,000 and is linked to all allied support agencies.

Half the beds will be for men brought in by police and the other half for men who have gone through the hospital's emergency department.

The sister and her staff have no illusions or delusions.

"They've been written off," she said. "Maybe we can help—if even just a few—help some to regain some pride."

COLOR T.V. RENTALS
● MOTOROLA
● QUASAR
● ADMIRAL
● ELECTROHOME
OPTION TO BUY
No Deposit
Free Delivery
Free Service
BOOTH'S
ON THE MARKET SQUARE
Open Thurs. & Fri Nights 'Til 9

CRESCENT WRENCH
Available At
Whites
Dominion Hardware
230 FRONT ST.
962-4555

● Registered
● Guaranteed
● Insured
STROUD'S DIAMONDS
Best Values and Finest Selection in the Quinte Area.
206-208 FRONT ST.

FABRICLAND distributors
COMPARE OUR PRICES ANYWHERE
We Reserve the Right To Limit Quantities
SAVE!
OPPOSITE TOWERS & FOOD CITY
OLD "BAD BOY" LOCATION
521 DUNDAS ST. WEST
BELLEVILLE
TOWERS
TRENTON HIGHWAY 2 WEST BELLEVILLE
FABRICLAND
$ yd.
VISIT OUR DOLLAR CENTRE . . . . manufacturers' clearances and many more all made to sell for up to $2.50 - $3.00 per yard and more . . . now at "Fabricland" . . . all priced at
– KNITS – COTTONS – DENIMS
– POLYESTERS – ACRYLICS –
CROCHETS
AND MANY, MANY MORE
ALL PRICED TO SAVE MANY $ $ $ $
$ yd.
HOURS: MON. THROUGH SATURDAY 9:30 A.M. TO 5:30 P.M. YES WE'RE OPEN EVERY NIGHT!
PRINTED & PLAIN
TERRYCLOTH
99¢ yd
Good selection of 100% cotton terrycloth in prints and solids, great for all beachwear. 36" wide.
100% POLYESTER PRINTED CREPE
COMPARE $2.98 YD.
1.79 yd.
Beautiful selection of lovely prints, ideal for Summer Dresses or Tops, 45" wide, washable.
YES . . . FABRICLAND HAS MORE
CRIMPKNITS
GREAT SELECTION
60" WIDE – WASHABLE
1.79 yd.
Don't Miss Our Money-Saving Specials
Compare to $3.99 yd. . . . . .
PLAID SEERSUCKER
1.00 yd.
Beautiful selection of plaid and checked seersucker, 100% cotton for easy wash and wear, 36" wide.
ACRYLIC GABARDINE
45" WIDE - WASHABLE
REG. $2.98 YD.
1.98 yd.
IMPORTED
COUTURIER KNITS
54" wide
ONE WEEK ONLY!
COMPARE $14.98 YD.
3.75 yd.
COUTURIER
CROCHET KNITS
45" WIDE
REG. $2.98 YD.
1.75 yd.
PRINTED
SUMMER COTTONS
1.00 yd.
Excellent selection of Cottons, Cotton and Polyesters, Broadcloths, etc., machine washable. Compare $1.98 yd.
100% ACRYLIC PLAID
60" WIDE - WASHABLE
REG. $3.98 YD.
1.98 yd.
52" WIDE
HELENCO
WASHABLE — CHLORINE TREATED
FOR BATHING SUITS, ETC.
2.98 yd.
WE STOCK ALL PATTERNS –
"SIMPLICITY" - "STYLE"
"BUTTERICK" - "McCAUL'S"
YES, EVEN "VOGUE"
IN STOCK . . .
POLYESTER LINING
45" WIDE — ALL SHADES
COMPARE $1.19 YD.
79¢ yd
Lots of Free Parking . . . . and Our Building Is Air-Conditioned!
FABRICLAND DISTRIBUTORS
OLD "BAD BOY" LOCATION
521 DUNDAS ST. W. – BELLEVILLE
OPPOSITE TOWERS AND FOOD CITY

Mounties and Indians Fill Queen's Program

REGINA (CP) — Another helping of Mounties and Indians fill the Queen's royal tour menu today as she and Prince Philip fly to Calgary to open the Stampede and end their 11-day, four-province visit.

Wednesday, the royal couple concentrated on Mounties, marking the centennial of the 12,000-member force at their prairie training centre here in a dazzling parade-square ceremony.

However, during the ceremony, in a portent of things to come today, Chief Dave Ahenakew of Prince Albert pleaded with the Queen for help in preserving Indian rights in Canada.

Harold Cardinal, leader of the Indian Association of Alberta, is expected to make a similar representation in Calgary where the Queen is to speak publicly on the Indian question.

Her remarks are expected to follow closely the thinking of the Trudeau government, which has approved the monarch's message in advance. The government generally has taken the stand that it will comply fully with treaties signed with Indians.

But the Indians are fearful that there is a gap between government intention and government action. Government thinking is that the Queen has more clout with Indians—her forebears, after all, signed the treaties—and that its message will mean more if it comes from the sovereign.

The Queen made no comment other than "Thank you" Wednesday after Chief Ahenakew, head of Saskatchewan's 28,000 treaty Indians, made his unscheduled, though not unexpected, pitch for a better lot for his people.

His representation was not heard by the invited crowd of 2,800 at the RCMP training ground because microphones used to broadcast earlier addresses by the Queen and RCMP Commissioner W. L. Higgitt were left on a raised platform for the chief's presentation below.

But he said later that he did not think anyone planned to keep his words from the public and that he was not at the ceremony to criticize.

The chief said his words were for the Queen, to let her know that "there are many things going on that jeopardize and abrogate our treaty rights and to tell her that this is happening in the country."

He told her he hoped the Canadian government "will not continue to try and terminate our treaties because this would mean the termination of a great race of people".

"It is our dream that once again we will be free and on equal grounds with our white neighbors," he said, his headdress flapping in the breeze, after pledging continued support for the monarchy.

OPEN SUNDAYS 11 A.M. TO 7 P.M.
OPEN DAILY 9 A.M. TO 10 P.M.

242 NORTH FRONT STREET

Amodeo's SUPER SAVE MARKETS

"PLENTY OF FREE PARKING SPACE"

OVEN PRIDE BREAD 25¢ loaf

SUMMIT ICE CREAM 89¢ ½ Gal. 3 for $2.59 All Varieties Everyday Low Price

Valuable Coupon Save 15¢ on 3 qt. jug or Bag or Carton of HOMO or 2% MILK

COMPARE QUALITY - COMPARE PRICES - COMPARISON PROVES
AMODEO'S SELL ONLY CANADA A-1 RED BRAND BEEF AT QUINTE'S LOWEST PRICES
A-1 RED BRAND MEANS LOWER WASTE FACTOR

10-LB. BOX CHICKEN BREASTS 8.90
10-LB. BOX CHICKEN LEGS 7.90
SLICED BACON ENDS ..... lb. 75c
SWIFT'S PREMIUM LAZY MAPLE SAUSAGE ..... lb. 79c
SWIFT'S EVERSWEET BACON ..... lb. 99c
MINUTE STEAKS ..... lb. 1.95
FAST FRY PORK CHOPS ..... lb. 1.49
SANDWICH STEAK ..... lb. 1.95

FREEZER OWNER SPECIALS

SUPER EXTRA
SIDE OF GRADE A-1 Approx. 250 lb. Red Brand Beef .. lb. 99¢
Fronts of Canada A-1 Approx. 125 lb. RED BRAND BEEF .. lb. 79c
Hinds of Approx. 125 lbs. RED BRAND BEEF .. lb. 1.09
Chuck of Canada A-1 Approx. 70 lbs. RED BRAND BEEF .. lb. 85c
PRIMROSE 10-LB. BOX STEAKETTES 8.45
WIENERS 6-lb. 3.79
BY THE BUSHEL 50 lb. avg. CHICKENS 3 lb. avg. 69¢
HAMBURG 10 lb. and over BY THE LB. 79c
COTTAGE ROLLS ..... lb. 99c
SWIFT'S BOLOGNA BY THE PIECE 59¢ lb
BLADE — SHORT RIB — CROSS CUT ROASTS lb. 1.09
9-11 CHOPS ¼ LOIN PORK CHOPS .. lb. 99¢
CENTRE CUT LOIN PORK CHOPS .... lb. 1.19
GROUND CHUCK .... lb. 1.09
BONELESS STEW .... lb. 1.09
BRAISING RIBS ..... lb. 79c
Pork and Beef Sausage .. lb. 79c
Chuck Steaks lb. 1.29
Rib Steaks lb. 1.49

GARDEN FRESH FRUITS AND VEGETABLES
ONTARIO LETTUCE 39¢ head
ONTARIO GROWN CABBAGE 29¢ lge.

COCA-COLA ..... 4/89c LARGE 26-OZ. BOTTLE PLUS DEPOSIT
CANADA DRY GINGERALE 5/$1. LARGE 26-OZ. BOTTLE PLUS DEPOSIT

OVEN PRIDE FLOUR 7-lb. 59c
CANADA WHITE AND CIDER 128-OZ. VINEGAR 69c
MOUNTAIN BLEND INSTANT COFFEE 10-oz. 1.89 6-oz. 1.39
SILVER RIBBON 19-OZ. PEAS ..... 4 for 99c
LIBBY'S 48-OZ. TOMATO JUICE 39c
PURINA 1-LB. 2-OZ. CAT DINNERS ... 49c
BORDENS 2% 16-OZ. Evap. Milk ... 2/39c
HEINZ 128-OZ. REG. 79c BEANS 65c
Monarch Lucky Whip Dessert 4-oz. TOPPING 49c

MOM'S 1-LB. TUB MARGARINE .. 3/$1.
LIBBY'S Tomato Ketchup 3.79
SPRUANCE 2-LB. BAG REG. 55c WHOLE WHEAT .. 29c
LIBBY'S 6-OZ. 6 PACK JUICES 79c
RISE 'N SHINE PINK PKG. OF 5 LEMONADE 69c
RISE 'N SHINE PKG. OF 5 Orange Crystals .. 79c
SHERIFF — ALL VARIETIES Jelly Powders . 9/99c
LIBBY'S UNSWEETENED 19-OZ. JUICES 3/51c
BOLD & SUNLIGHT KING SIZE DETERGENT 1.99

FRENCH'S 5 FLAVORS Hamburg Fixin's . 49c
NESTLES 4 VARIETIES 15½ OZ. PUDDINGS 3/89c
FRENCH'S 16-OZ. MUSTARD 25c
LIBBY'S 14-OZ. Fruit Cocktail 39c
LIBBY'S SLICES & HALVES 14-OZ. PEACHES 35c
LIBBY'S 23-OZ. SPAGHETTI 39c
BONNIE BY THE CASE 48-OZ. TIN DOG FOOD 4.99
PURINA ALL VARIETIES Tender Vittles . 3/$1
NESCAFE 10-OZ. Instant Coffee . 1.89

WE DELIVER — Amodeo's SUPER SAVE MARKETS — PHONE 962-8462

WINNERS
DURING OUR 50th ANNIVERSARY CELEBRATION AT
WHITES DOMINION HARDWARE

1. Mr. R. Twiddy, Camillus
2. Mrs. H. Foley, 11 Second St., Belleville
3. Mrs. R. Salisbury, 221 Victoria Ave., Belleville
4. Mrs. J. Schnell, R.R. 1, Thomasburg
5. Mrs. M. Boyd, R.R. 1, Carrying Place
6. Mrs. M. Davis, 217 Bridge St., Belleville
7. Mrs. S. Orsten, 22 Prince of Wales Dr., Belleville
8. Mrs. O. Rose, 325 Charles St., Belleville
9. Mrs. J. Kellepa, Box 231, Belleville
10. G. E. Cameron, 217 Bridge St., Belleville
11. Mrs. A. Bell, 17 Barton St., Belleville
12. Mrs. M. Hicks, 36 Catherine St., Belleville

CONGRATULATIONS TO ALL.

SIMPLICITY

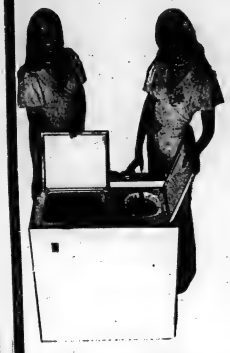

END YOUR WASHDAY PROBLEMS WITH A Simplicity Spin Dry Washer

ONLY A FEW DOLLARS A WEEK AND IT'S YOURS

BOOTH'S

ON THE MARKET SQUARE PARK FREE IN OUR LOT 968-5771

OPEN THURSDAY AND FRIDAY NIGHTS 'TIL 9:00

LESLIE'S SKI-DEN
BELLEVILLE, ONT
Upstairs in Leslie's Shoe Store

Equipment for water sports

● WATER SKIS ● TOW ROPES ● BRIDLES ● FINS ● LIFE JACKETS ● WATER SKI SPARE PARTS ● WATER SKI GLOVES ● SKI BELTS ● SNORKELS ● GOGGLES ● POOL CAPS

Men's & Women's SPEEDO Swim Suits

PUBLIC NOTICE

The public is invited to attend an unveiling ceremony of national historic sites and monuments board of Canada plaque commemorating "Glanmore House" which will be held on the grounds of Glanmore House, 257 Bridge St. East, Belleville, at 2 p.m. Saturday, July 7th, 1973.

In the event of rain, the ceremony will be held in the auditorium of the Sir Winston Churchill Public School (MacDonald Avenue).

D. A. R. FARMER
Director Ontario Region Parks Canada
Dept. of Indian Affairs & Northern Development

Carleton County Jail Will Become Hostel

OTTAWA (CP) — The old Carleton County Jail in Ottawa is entering on a new career.

The Canadian Youth Hostels Association, financed with a $100,000 Local Initiatives Program grant, is working to renovate the 110-year-old prison and turn it into a year-round hostel for travelling youth.

A new regional detention centre took the place of the jail at autumn.

The hostel will convert two floors of cell blocks and part of the governor's mansion into sleeping quarters. The rest of the prison has been taken over by a historical group and the criminology department of the University of Ottawa.

"Before we touched anything else in the building we tore the thick wire mesh from the windows in the cell block," said construction foreman Don Oulton.

"We won't make any changes to the cell-block structure," said project manager Wayne Hitchell. "Our lease agreement calls for preservation of the original stonework. The structure is so sound we probably wouldn't be able to tear out the walls if we tried."

The dormitories created in the jail will have 80 beds lining the stone walls facing the prisoners' cells. The hostel is expected to open in mid-summer.

The hostel organization is making basic changes required by fire and health departments.

"We'll have to put bright and pleasant-looking beds and furnishing in the halls to offset the bleakness. The hostel mustn't look like a jail," said Marjorie Harris, a hostel worker.

Bars still cover windows overlooking a walled courtyard. A musty stench hangs in the air from the concrete walls, which are patched where rioting prisoners once smashed through them with steel bed legs.

WIRING SUPPLIES

FOR

- COTTAGES
- HOMES
- INDUSTRY

QUALIFIED ELECTRICIANS ON STAFF TO ADVISE ALL YOUR CORRECT WIRING NEEDS.

QUANTITY DISCOUNTS

Onkle ELECTRIC LIMITED

334 PINNACLE STREET DIAL 962-5331

OPEN FRI. EVE. 'TILL 9 — ALL DAY SAT.

FREE PARKING

Friday the 13th of July could be your lucky day.

To enter the Sunshine and Cycle Contests

All you need to do is send in 3* vinyl liners from caps of Coca-Cola with this entry form.

ENTRY FORM

Name

Address

Postal Code

PLEASE ENCLOSE THE CONTENT NO. YOU ARE SUBMITTING. SEND ONLY YES OR NO CONTENTS. CLOSING DATE JULY 27, 1973.

No. 5 JULY 13/73 No. 6 JULY 27/73

TO BE ENTERED CONTEST, IN ORDER TO WIN, MUST CORRECTLY COMPLETE MATHEMATICAL SKILL-TEST QUESTION BY JUDGE.

CONTEST CLOSING DATE JULY 27, 1973.

In each of the remaining Sunshine and Cycle Contests 50 people across Canada will win trips for two to the Nassau Beach Hotel via Air Canada, and 600 others will win CCM 5-speed bicycles.

Contest Rules:

1. To enter, print your name and address on the entry form or on a plain 3" x 5" postcard (paper, envelope or postcard must be hand printed), and mail it, from bottom of the label (also from cans of Coke, or the whole carton) of Coca-Cola. Cut out three (three paper serving cups, or three original facsimiles of same) from the chemically reproduced (or any combination of the above) No.

Coca-Cola Ltd.,
174 Sidney Street,
Belleville, Ont., K8N 5B5

2. There are five contests with the following closing dates: No. 1—June 8; No. 2—June 15; No. 3—June 22; No. 4—July 13; No. 5—July 27, 1973. You may enter one, others and as many of the five contests as you wish, making only entry required. THE ENVELOPE CONTAINING YOUR ENTRY MUST BE POSTMARKED NO LATER THAN MIDNIGHT ON THE LOGICAL CLOSING DATE. ENTRIES TO BE ELIGIBLE MUST BE RECEIVED BY MIDNIGHT OF THE CLOSING DATE OF THE CONTEST NO. YOU HAVE ENTERED.

3. There are 600 trip prizes and 2,000 bicycle prizes. A C.C.M. Grand Sports 5 Speed Bicycle (Lenzmeister) will be awarded. Contestants' names will be selected at random in each province from all entries received. EACH of 50 contests closing dates 50 trips for two will be awarded on a regional basis as follows: BRITISH COLUMBIA, YUKON and NORTHWEST TERRITORIES: 5 trips and 37 bicycles. ALBERTA: 4 trips and 30 bicycles. MANITOBA: 3 trips and 25 bicycles. ONTARIO: 15 trips and 239 bicycles. PROVINCE OF QUEBEC: 14 trips and 187 bicycles. ATLANTIC PROVINCES: 9 trips and 69 bicycles.

4. Each trip prize consists of a return trip for two from Air Canada's nearest jet city on Canada's regularly served by Air Canada to Nassau Beach Hotel, Nassau, Bahamas, for seven nights and 7 days at the Nassau Beach Hotel (including breakfast and dinner—M.A.P.) The contest will provide their own transportation to and from the nearest commercial airport serviced by Air Canada. Trips must be taken before October 16, 1974 on a space available basis. Prize winners agree to accept all responsibility for passports, visas, health requirements, vaccinations, etc. Only one trip prize per female. All prizes in the five contests will be awarded, and must be accepted as awarded—no substitutions.

5. Skill-testing question (taken from entries received that week) given on a regional basis. EACH SELECTED ENTRANT, IN ORDER TO WIN, MUST CORRECTLY ANSWER AN ARITHMETICAL SKILL-TESTING QUESTION BY MAIL. No responsibility will be taken for lost, misdirected, delayed mail. All entries become the property of Coca-Cola Ltd. and will not be returned. Only one contest per envelope and only one entry per contest. Coca-Cola Ltd. may use winners' names or any advertising or publicity. Decisions of judges are final.

6. Contest is open to all residents of Canada, except the employees and their families of Coca-Cola Ltd., its Contest Bottlers, its advertising agency and the contest judging organization. By entering, each entrant agrees to be bound by these rules and decisions of the judges. All prizes will be awarded. Provincial Contest Winners will be announced approximately 6 months of final contest closing date. For list of trip winners, send self-addressed, stamped envelope before Nov. 23rd, Toronto, Ontario. Allow 6 weeks. Do not enclose this request with your entry.

It's the real thing. Coke.

Coca-Cola and Coke are registered trade marks which identify only the product of Coca-Cola Ltd.

RECORDS SPECIALS

FACTORY SEALED Limited Supply

ALICE COOPER "BILLION DOLLAR BABIES"
Sugg. List 6.29
Now Only 3.49

"DEEP PURPLE"
"MADE IN JAPAN"
Sugg. List 12.58
Now 7.49

YES "YESSONGS"
Sugg. List 12.58
7.49

JOHN DENVER "POEMS, PRAYERS & PROMISES"
Sugg. List 5.98
Now Only 3.49

SEALS & CROFTS "DIAMOND GIRL"
Sugg. List 6.29
Now Only 3.49

JUST ARRIVED!
A Large Selection Of Factory Sealed Clearance Albums
Including
- BEACH BOYS
- STEPHEN STILLS
- DOORS

AND MORE
Now Only Each 1.97

POLYDOR RECORD PROMO
INCLUDING
- ROD STEWART
- JUD STRUNK
- KENNY ROGERS
- FOCUS

AND MORE
Sugg. List 6.29
Now Only 3.49

PAUL McCARTNEY "RED ROSE SPEEDWAY"
Sugg. List 6.29
Now Only 3.49

GEORGE HARRISON
Newest Release
"LIVING IN THE MATERIAL WORLD"
Sugg. List 6.29
Now Only 3.49

MANY, MANY MORE LONG PLAYING ALBUMS ON SPECIAL DURING THIS SALE!

A Sale to top them all

MUNTZ 1st ANNIVERSARY SALE

Sale Begins Friday, July 6th — Ends Sat., July 21st

ALL QUANTITIES LIMITED

8 TRACK TAPE AND CASSETTE SALE
Sugg. List 7.98
Muntz Sale Price
5.99 ea.

TAPE CADDIES For Home & Car SAVE
20% OFF

PE TURNTABLES On Special
Complete with Dust Cover & Base.
Starting At
95.95

USED 8 TRACK TAPES From
99¢ up

TAPE CASE SPECIAL
Handy carry case - holds 12 tapes
Reg. 2.98. Now Only
1.98

SAVE UP TO 40% ON POSTERS

OPEN FRIDAY NIGHTS 'TIL 9 P.M.

SAVE UP TO 30% HOME STEREO COMPONENTS SETS AND SPEAKER SYSTEMS

ELECTROHOME RECORD PLAYERS
Stereo and Mono
All Reduced To Clear!

TAKE MUNTZ WITH YOU ON YOUR HOLIDAYS
ALL CAR STEREOS ARE REDUCED TO SAVE YOU $$$$$

SAVE ON HEADPHONES
10% OFF
OUR REGULAR PRICE!

10% Off ALL PANASONIC RECORDERS & PORTABLE RADIOS

GUITARS STRINGS GUITAR CASES STRAPS
Save Up To
30% Off

MUNTZ HIGH PERFORMANCE CAR STEREO
Reg. 69.95 Special
49.95 ea.

WEDGE SPEAKERS
Reg. 9.95
Now Only
5.99 PAIR

MUNTZ STEREO PAK

215 FRONT ST. BELLEVILLE

Tape Specials

8 TRACK
Limited Supply
ALICE COOPER "BILLION DOLLAR BABIES"
Sugg. List 7.98
Now Only 4.99

DEEP PURPLE "Machine Head"
Sugg. List 7.98
Now Only 4.99

LED ZEPPELIN "HOUSES OF THE HOLY"
Sugg. List 7.98
Now Only 4.99

SEALS & CROFTS "Diamond Girl"
Sugg. List 7.98
Now Only 4.99

STOMPIN' TOM CONNORS "LIVE" and "BEST OF"
Sugg. List 7.98
Now Only 4.99

RCA PROMO
INCLUDING
- GUESS WHO
- CHARLIE PRIDE
- LOU REED
- AND MORE

Sugg. List 7.98
Now Only 4.99

LARGE SELECTION OF CLEARANCE 8 TRACK TAPE SPECIALS
Priced At
2.99

ALL 8 TRACK TAPES & CASSETTES
Sugg. List 7.98
Now Only 5.99

YES
NEWEST RELEASE
"YESSONGS"
Sugg. List 14.98
9.99

BLANK CASSETTES
C-40 ..... 1.39
C-60 ..... 1.59
C-90 ..... 1.99
C-120 ..... 2.39
LOW NOISE

GET MORE FOR YOUR MONEY DURING

SUMMER BONUS DAYS

THURSDAY, FRIDAY AND SATURDAY AT...

walkers

MEN'S
DRESS SHIRTS 3.99
Available in short and long sleeve styles. Many patterns to choose from. Sizes 15 - 17.
Reg. Values to 10.00

PLASTIC HOUSEWARE SPECIAL 2 FOR 1.00
Including pails, cutlery trays, laundry baskets, and many, many more items.

GIRLS'
Slack Clearance 4.99
Available in Plaids and Jean styles. Sizes 7 - 14
Reg. Values to 8.98

MEN'S
PLAID PANTS 7.99
Many colors to choose from with 2" Flair Cuff. Sizes 30 - 36.
Reg. Values to 11.95

TOWEL ENSEMBLE CLEARANCE 1/2 PRICE
End of Line Clearance Many assorted patterns to choose from

LITTLE GIRLS'
SLEEPWEAR 99¢
Many styles to choose from. Broken sizes 2 - 6.
Reg. Values to 2.98

MEN'S
RIVIERA SLACKS 10.99
Available in an assortment of Madras Plaids. Sizes 30 - 36.
Reg. Values to 19.95

BEACH TOWELS 1.99
30"x60" White Beach Towel with Catchy Phrases.
Reg. Values 2.98

SUMMER PURSE SPECIAL 4.99
Tote bags and Canvas bags. Many styles to choose from.
Reg. Values to 8.00

YOUNG MEN'S
SUMMER SPORT COATS 16.99
Available in assorted checks Size 38 - 44.
Reg. Values to 20.00

BATH TOWELS 88¢
Available in Plains and Prints with Fringed ends.
Reg. Value 1.79

LADIES'
PURSE CLEARANCE 4.99
Many assorted styles and colors,
Reg. Values to 10.00

MEN'S
SUIT CLEARANCE 49.99
Many One-Of-A-Kind Specials. Broken sizes 38 - 44.
Reg. Values to 100.00

DRAPERY CLEARANCE 1/3 OFF
Many patterns and sizes to choose from.
1 - 2 - 3 Widths

LINGERIE CLEARANCE 2.99
Ladies' Cotton and Nylon Gowns. Many styles to choose from, Sizes S.M.L.
Reg. Values to 4.00

BOYS'
ST. MICHAEL SWEATERS 1/2 PRICE
Many styles to choose from. Sizes S.M.L.
Reg. Values to 14.98

BARBEQUE TOOLS 1/3 OFF
Many items to choose from.
Complete stock

CAMEO
PANTY HOSE 1/2 PRICE
Complete stock which includes all sheer, Sandal foot and Regular.
Reg. Values 1.50 and 2.00

BOYS'
CASUAL SLACKS 3.99
Many styles to choose from including plaids and plains. Broken sizes 8 - 16.
Reg Values to 7.98

• FABRIC CLEARANCE •

ACRYLIC PLAIDS
60" Wide
Reg. 4.98 ..... 2.99

Acrylic Seersucker
60" Wide
Reg. 4.98 ..... 2.99

LADIES'
SUMMER SANDALS 1.49
Vinyl slip on styles. Sizes S.M.L.
Reg. Values to 2.00

Boys Underwear Clearance

Boys' Shorts and Tops
Reg. Values 89¢
2 for 1.19

Boys' Short Sleeve T-Shirts
Available in White, Gold, Green, Blue. Sizes S.M.L.
Reg. Values 1.19 .. 89¢

NOVELTY PRINTS 99¢ yd
Many patterns to choose from 36" and 45" wide.
Reg. Value 1.79 yd.

LADIES'
CARDIGAN SWEATERS 2.99
2 styles to choose from. Available in Navy, Red, Brown and Pink.
Reg. Value 6.00

LUGGAGE SPECIAL 24.99
SAVE $10.00
2 piece moulded luggage set. Available in Green, Gold and Blue.
Reg. Value 34.99

POLYESTER SEERSUCKER 1.99 yd.
Available in Yellow, Mint, Pink, Orange and Light Blue. 60" wide.
Reg. Value 3.49 yd.

LADIES'
Sandal Clearance 3.99
Many styles to chose from. Broken sizes.
Reg. Values to 11.98

Ladies' Jackets 10.00
Many styles to choose from including cloth and all weather. Broken sizes 8 - 16.
Reg. Values to 30.00

INFANTS'
COAT SETS 4.99
Many styles to choose from. Sizes S.M.L.
Reg. Values to 16.00

LADIES'
Platform Sandals 8.99
Available in Tan and Dark Brown. Sizes 5 - 10.
Reg. 16.99

LADIES'
SPORTSWEAR CLEARANCE 2.99
Many items to choose from, including Pants, Blouses, T-Shirts.
Reg. Values to 16.00

INFANTS'
SQUALL JACKETS 2.99
Many styles to choose from. Some with Koala lined hoods. Sizes S.M.L.
Reg. Values to 6.00

MEN'S
Sandal Clearance 6.99
Many styles to choose from. Broken sizes.
Reg. Values to 10.99

LADIES'
SPORTSWEAR CLEARANCE 5.99
Many co-ordinated items to choose from.
Reg. Values to 20.00

GIRLS'
SQUALL JACKETS 2.49
Available in Flowered prints with cotton lining. Sizes 4 - 6X, 7 - 14.
Reg. Values to 5.00

AIR STEP CLEARANCE 14.99
Two tone colors of Black and White and Brown and White. Broken sizes 5 - 9.
Reg. Values to 23.99

MATCHING HANDBAGS 10.99
Reg. Value 27.00

270 FRONT ST.

CHARGEX

walkers OPTION CHARGE ACCOUNT

DIAL 968-5751

STORE HOURS:
MON., TUES., WED. ..... 9 A.M. TO 5:30 P.M.
THURS. & FRI. ..... 9 A.M. TO 9 P.M.
SATURDAY ..... 9 A.M. TO 5:30 P.M.

The Intelligencer

BELLEVILLE, ONTARIO, THURSDAY, JULY 5, 1973

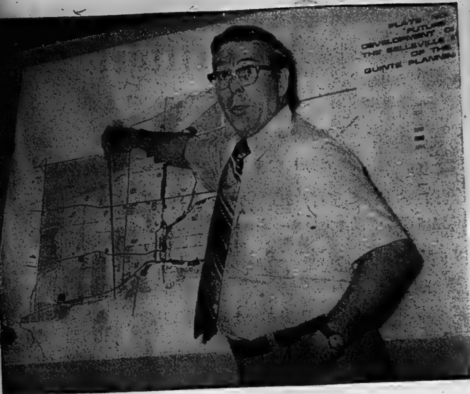

Designs for Tomorrow

William Ferguson, planning director for consulting firm organizing Belleville's official plan, explains development concepts to special Quinte Planning Board committee at city hall Wednesday night. He said consultants now hope to produce draft of long-awaited official plan by August.

City's Official Plan Another Step Nearer

By HARRY MULHALL
Staff Reporter

The process producing Belleville's long - awaited official plan appears moving swiftly into its final phases.

Preliminary draft of the plan — which will blueprint the city's long-range development pattern — should be ready in a month, a special Quinte Planning Board committee overseeing the plan's evolution was told last night.

Committee chairman Alderman E. Arnold Orr termed it "delightful" news.

Precisely when the official plan itself may be finally produced is not being predicted.

It will await the reaction — from city council, planning groups and the general public — which undoubtedly will be stimulated by the draft.

The early-August deadline for the draft outline was confirmed by William A. Ferguson planning director for Totten, Sims, Hubicki Associates — the consultants now producing the official plan.

Mr. Ferguson went before the committee in city hall council chambers with a planning study which is a basic formality in preparing the plan.

Cramming 166 pages with data, charts and reviews, the brief was an intricate compilation of other studies completed through the years, projecting various phases of city development. It also includes the proposals harvested from citizen task forces on development in their neighborhoods.

The study — which projects 51,200 population by 1992 — does not form part of the official plan, Mr. Ferguson emphasized. Its purpose is to contain in a single presentation the needded data which will support the goals for land use and development to be set out in the final official plan.

Committee members decided to take two weeks to examine the study. They will meet again July 17 when the consultants will answer any questions on which the committee wants clarification.

In the meantime, both consultants and QPB staff will meet to "whack away" at the draft plan, Mr. Ferguson said, aiming for the August target date.

Full-scale debate "will come with the draft plan," said Ald. Orr. "When it's presented, there will be enough in it to really begin discussion."

He said the draft also will be referred to the citizen task forces for detailed study and recommendations. If the August deadline is realized, public meetings should get under way by September.

City council will make the final decisions — after recommendations from the QPB. After that the draft will be returned to the consultants to ready Belleville's official plan.

Ongoing Change Predicted For Canning Industries

PICTON — Robert Cobbledick, fruit and vegetable specialist, Ministry of Agriculture and Food here, says that the early history of the processing industry is the histor, of Prince Edward and predicts important changes for the years ahead.

Mr. Cobbledick, discussing agriculturt in the county notes that the first successful canning plant in Canada was started in 1882 at the Vincent Foundry in Picton by Wellington Boulter. He initially canned peas, corn and tomatoes, the cornerstone of the present processing industry. By the late 1920s more than 37 canning factories were located in Prince Edward.

"The industry had its ups and downs but the biggest impact on the Quinte area was in 1957 when Canada Canners Ltd. was sold to the California Packing Corp. better known as Delmonte," he observes.

Almost immediately Canadian Canners began to close all its plants in Eastern Ontario and by the early 1960s, there were roughly 13 canning factories left in the Quinte area. Half of these were totally dependent on the labor-intensive whole pack tomato industry. The industry had shifted to southwestern Ontario and the future of the Quinte area seemed dim. Production, however, underwent a rapid change.

With social pressures to produce more food for less the industry was pushed to reduce the amount of costly labor where this could be done with no loss in product quality. In some cases the speed which accompanied mechanization has allowed the product to be handled and processed faster, permitting a higher quality product to reach the store shelf.

Corn is now mechanically picked then transported to the processing plant where it is husked and processed without ever being touched by hand.

Mr. Cobbledick notes this type of mechanization was costly and required extensive financing.

"The smaller plants in the Quinte area, many of which were family operations could not move as quickly as the larger international firms, consequently the gap widened," he remarks.

In the mid-sixties the Quinte area began to regain its momentum, however, with devices such as the mobile combine.

Mobile combines remove peas from the pod in the field and these machines were put into use instead of hand labor. Since this innovation Prince Edward's per acreage growth of peas outstrips all other counties in Ontario.

"Sweet corn took quite a jump" says Mr. Cobbledick mentioning new and expanding plants such as Produce Processors of Trenton and Metcalfe Foods of Deseronto. The Quinte area now grows over 20 per cent of Ontario's processed sweet corn.

In the tomato field Mr. Cobbledick states that this area is "very strongly committed to the whole pack industry." The Federal Research Station at Smithfield has worked to develop new tomato varieties to improve the quality of the product.

"The whole pack tomato industry is one segment that has been difficult to mechanize," says Mr. Cobbledick.

The crop still must be hand-harvested and peeled.

One Prince Edward grower however, Ken Marisett of East Lake, is trying a mechanical harvesting aid this year.

Pickers on a harvesting aid are transported across the field under a shade canopy, with a radio to entertain them. They pick onto a conveyor rather than hefting crates.

Mr. Cobbledick adds there is now interest in speeding up the step from the field to the processed product even more for crops such as peas and corn. Some processors are studying the reduction of the importance of a central processing plant in favor of mobile processing equipment that could clean and partly transport the product back to the plant for final processing.

Says Mr. Cobbledick, "The processing industry is doing its best to service the consumer with a quality product at a reasonable price. It should be kept in mind with all the concern over higher food prices that Canadians still spend a smaller percentage of their income on food than any other nation in the world.

"This is not to say that the processing industry is satisfied. The future still holds even more dramatic changes."

Museum Music Courtesy Trust

Musicians performing at Saturday's opening of Hastings County's new museum, Glanmore House, are appearing through the courtesy of the Music Performance Trust Fund and the Belleville Federation of Musicians.

Centennial Summer Activity Hub

Area young people have a new place to be. If the sun and summer waters pall or the fish are not biting, Centennial '73 offers a range of supervised activities specially for grade 6 up.

SPICE — Students Participating In Community Education — is the name of the game. Under a Ministry of Education grant, six senior Centennial Secondary School students are organizing a seven-week gamut of activities for the young people.

Arts and crafts, cooking and sewing, and gymnasium activities are scheduled daily. Supervisor Nancy Rose says it is hoped guitar lessons will soon be on the program. Nancy, 17, is going to Western University in the fall and the money she earns will go toward her first year of a science degree.

Andy Laing, 18, will be going to Waterloo University after his contribution to Centennial '73. Karen Potter, 18, goes to the University of Toronto, and 17-year-old Debbie Chapman to St. Lawrence College. Pat Baird, 17, will be returning to Centennial's grade 12 after the summer and Norma Atwaters, 16, to grade 11.

In addition to the activities, the students are operating a canteen — more as a service than a business venture.

"The kids come by now and again but they don't have much money," said a girl behind the counter. "They come along with a nickel for sweets."

Centennial '73 is getting a helping hand from the Belleville Recreation Department. The department provides instructors each morning for the home economy sessions.

Apart from an optional $1 gym tag, the activities are provided free.

The grant followed an application by Dave Smith, co-ordinator of community school program for the Hastings County Board of Education. "It's for area students of grades 6, 7, 8 and up," said Nancy Rose, "and anyone else who wants to drop in."

Girl Dies Of Injuries

KINGSTON — A three-year-old girl became the third member of her family to die as a result of a Sunday car accident when she succumbed to head injuries Wednesday evening in Kingston General Hospital.

Julie O'Brien, three, of RR1, Corbyville, was unconscious when she was taken to BGH after the car in which she was riding slammed into a barn beside Hastings County Road 6.

The girl's mother, Mrs. Jane O'Brien, 31, and sister Carrie Lee, six, were pronounced dead shortly after the accident.

Surviving are the father, Robert O'Brien, and two boys, Robert and Bernie.

Former School Site To Be Offered to OHC

PICTON — The former Mary Street school site, now a parking area, will be offered to the Ontario Housing Corporation at a price of $75,000 as a location for senior citizen units.

Town council this week voted in favor of offering the property for sale at $75,000, with the provision that the OHC consult with it regarding the design of any buildings proposed for construction there. An offer from the OHC of $20,000 for the site was turned down by council in June.

Although councillor Bessie Ward suggested the site be retained as a parking lot, her proposal was over-ridden by other councillors who agreed that senior citizen housing was more urgently needed here.

Picton Mayor H. J. McFarland observed the property is valuable and if the OHC shows no interest in the town's asking price, the land perhaps could be utilized in later years for town construction.

Mayor McFarland lamented that Mary Street school had been demolished from the site since it would have increased the value of the property.

Town Will Pay Bill After All

TRENTON — Town council last night reversed an earlier stand and will pay the entire cost for the removal of a cement slab uncovered during excavation of the new municipal offices. Total cost is $1,413.21.

Council had earlier argued it was not consulted about the additional cost and that it should have been foreseen and included in construction costs in the first place.

Tony Lassing, principal of the consulting firm handling the contract, defended his firm saying "making decisions like that were what he was being paid for."

Mr. Lassing did not think it fair that the contractor be required to pay for 50 per cent of the slab removal and told the council "pay for it now and get Lassing later if that's what you wish."

While there is a clause in the contract with the town that any additional costs were to be approved by council, Councillor John Bonn moved the bill be paid, seconded by George Greer and finally endorsed by the majority of council.

Percy Has New Reeve

Percy township in Northumberland county has a new reeve and deputy reeve this week as the result of a special meeting Tuesday evening.

The new reeve is former deputy - reeve Wayne Pollock who steps up to fill the position left by the resignation of former reeve A. J. Wartman. Councillor John McCracken is the new deputy-reeve.

No action was taken on filling the council vacancy left by the resignation of Mr. Wartman. Council will continue with a reeve, deputy-reeve and three councillors.

Applications for the position of township clerk-treasurer will be opened late this week.

One Hurt In Crash

PICTON — A Belleville area man was treated for minor injuries at Belleville General Hospital early today following a one-car collision on Prince Edward County Road 28, near Belleville.

Injuret was Joseph Goulah, RR7, Belleville, passenger in a car driven by Robert Benson, 22, of Trenton.

Damage to the car was estimated at $700.

New Potatoes On the Market

Locally grown new potatoes were offered on the Belleville farmers' market for the first time this season.

The new spuds, grown in the Cherry Valley area of Prince Edward county, were snapped up by eager customers at 60 cents a quart box or $1 for a two-quart basket.

And strawberries were also in demand on the market with the few vendors present having sold out by 10:30 a.m. and waiting for further supplies from the berry patch.

Driver 'Serious' After Accident

TRENTON — A Trenton man remains in serious condition in the intensive care unit of Kingston General Hospital this morning following a single car accident on Highway 33 Wednesday night.

Leslie John Hie, 36, of 192 Dundas St., driver of the vehicle, was first taken to Trenton Memorial Hospital before being transferred to Kingston with a fractured leg and chest injuries. A spokesman at KGH said he was conscious but in serious condition.

Two other occupants of the Hie vehicle were taken to Trenton hospital with less severe injuries. They were Laurena Reynolds of 180 Mackham Road, who remains in and Dirk Peter Vanderlee of Kingston, who was treated and released.

Brighton Provincial Police said Mr. Hie was southbound on Highway 33 at approximately 9 p.m. when he slammed in hospital under observation, to a tree and a hydro pole.

Both Mr. Hie and the woman, riding in the front seat, were thrown out of the car upon impact with the tree.

Swinging Time

Patsy Kenny (left), 12, and Marianne Ashley, 13, spent yesterday afternoon at Centennial High School's gym making the most of the facilities made available by Centennial '73. The seven-week program of activities for young people is funded by a Ministry of Education grant under the SPICE program: Students Participating In Community Education. Free apart from a $1 seasonal gym tag, activities are aimed primarily at area students from Grade 6 up.

Flowers and Beads and Things

Nancy Rose (2nd from right), 17, is one of six senior Centennial High School students who are employed under a seven-week Students Participating In Community Education (SPICE) program to provide summer activities for area youth. Arts and craft instruction and supervision by Nancy, Pat Baird, 17, and Norma Atwaters, 16, proved popular yesterday afternoon. Cheryl Chapman (left), 13, Helen Everard (2nd from left), 11, and Donna Cassidy (right), 13, were among the participants who made beads, paper flowers and simple leather crafts yesterday.

Baseball Scoreboard

By THE CANADIAN PRESS

National League

East

	W	L	Pct.	GBL
Chicago	48	34	.585	
St. Louis	41	38	.519	5½
Montreal	37	39	.487	8
Philadelphia	37	42	.468	9½
Pittsburgh	36	41	.468	9½
New York	33	43	.434	12

West

	W	L	Pct.	GBL
Los Angeles	51	32	.614	
San Francisco	48	36	.571	3½
Houston	46	38	.548	5½
Cincinnati	43	38	.531	7
Atlanta	35	49	.417	16½
San Diego	28	53	.346	22

Results Wednesday

San Francisco 6 Cincinnati 2
Chicago 3 Philadelphia 2
St. Louis 11 Pittsburgh 3
Houston 11-12 Atlanta 4-8
Montreal 7 New York 5
San Diego 4 Los Angeles 2

Probable Pitchers Today

Philadelphia (Carlton 7-9) at Chicago (Reuschel 9-4) 2:30 p.m.

Pittsburgh (Briles 6-7) at St. Louis (Foster 5-5) 7 p.m.

Houston (Wilson 6-8) at Atlanta (Harrison 3-2) 8:05 p.m.

New York (Matlack 3-10) at Montreal (Stoneman 3-5 or Torrez 4-8) 8:05 p.m.

San Francisco (Bryant 13-5) at Cincinnati (Norman 5-8) 8:05 p.m.

San Diego (Grief 4-12) at Los Angeles (Osteen 10-3) 11 p.m.

Games Friday

Houston at Montreal N
Atlanta at New York N
Cincinnati at Philadelphia N
Pittsburgh at Los Angeles N
Chicago at San Diego N
St. Louis at San Francisco N

American League

East

	W	L	Pct.	GBL
New York	46	36	.561	
Baltimore	40	34	.541	2
Boston	39	37	.513	4
Detroit	41	39	.513	4
Milwaukee	39	40	.494	5½
Cleveland	28	52	.350	17

West

	W	L	Pct.	GBL
Oakland	45	37	.549	
Chicago	42	36	.538	1
Chicago	42	36	.538	1
California	41	37	.526	2
Kansas City	44	40	.524	2
Texas	27	50	.351	15½

Results Wednesday

Boston 2-1 New York 1-0
Baltimore 6-10 Milwaukee 4-7
Cleveland 5 Detroit 2
Chicago 2-6 Texas 0-2
Kansas City 5 Minnesota 4
California 3 Oakland 1

Probable Pitchers Today

Boston (Lee 9-3) at New York (Dobson 4-1) 2 p.m.

Cleveland (Strom 1-9) at Detroit (Lolich 8-8) 8 p.m.

Chicago (Fisher 6-7) at Texas (Siebert 5-7) 8:30 p.m.

Kansas City (Splittorff 10-5) at Minnesota (Decker 3-2) 9 p.m.

Games Friday

New York at Minnesota N
Detroit at Kansas City N
Boston at Chicago N
Texas at Milwaukee N
California at Cleveland N
Oakland at Baltimore N

Major League Leaders

By THE CANADIAN PRESS

National League

	AB	R	H	Pct.
Unser, Phi	197	32	68	.345
Mota, LA	188	24	64	.340
Goodson, SF	267	28	90	.337
Watson, How	308	59	103	.334
Maddox, SF	278	37	90	.324
Matthews, SF	252	36	81	.321
Robinson, Pha	150	24	48	.320
Santo, Chi	282	44	90	.319
Cardenal Chi	279	47	89	.319
Stargell, Pgh	241	46	76	.315

Home runs: Stargell 24; Bonds, San Francisco, 23.

Runs batted in: Stargell, Bench, Cincinnati, 61; Watson, Houston; Bonds, 57.

Pitching (7 decisions): Brett, Philadelphia, 7-2, .778; Osteen, Los Angeles, 10-3, .769.

American League

	AB	R	H	Pct.
Blomberg, NY	152	28	59	.388
Horton, Det	176	23	62	.352
Carew, Min	279	49	95	.341
Blair, Bal	228	33	71	.311
Allen, Chi	245	39	76	.310
May, Mil	315	48	97	.308
Muncer, NY	322	47	98	.304
Bumbry, Bal	155	33	47	.303
Kelly, Chi	258	41	78	.302
Braun, Min	236	35	71	.301

Home runs: Mayberry, Kansas City, 19; Fisk, Boston, D. Allen, R. Jackson, Oakland, 16.

Runs batted in: Mayberry, 74; R. Jackson, 63.

Pitching (7 decisions): Hunter, Oakland, 12-3, .800; Colborn, Milwaukee, 11-3, .786.

Woods Figures Right Homer Lifts Expos

By THE ASSOCIATED PRESS

For a while, it appeared that New York Mets of the National League were going from the ridiculous to the sublime.

As it turned out, they went from the ridiculous to the ridiculous.

You would have thought the Met relievers had shaken all the bad pitches out of their overworked arms Tuesday night when Montreal Expos broke a club record with 21 hits enroute to a 19-8 rout.

And you would have thought that, with Tom Seaver starting Wednesday night, the bullpen was going to get some relief of its own.

Wrong on both counts.

For five innings, Seaver held Montreal batters hitless. And for seven he held them runless, coasting along with a 5-0 lead.

But in the eighth, the Expos drove Seaver from the mound and once again Mets' manager Yogi Berra waved hopefully to the bullpen.

As it turned out, Buzz Capra was the sacrificial lamb. He offered a pitch that Ron Woods demolished, sending it over the left field fence for a three-run homer that capped a seven-run inning and lifted the Expos to a 7-5 victory.

In other National League games, Houston Astros swept a doubleheader from Atlanta Braves 11-4 and 12-8, St. Louis Cards pummeled Pittsburgh Pirates 11-3, Chicago Cubs edged Philadelphia Phillies 3-2 in 10 innings, San Diego Padres downed Los Angeles Dodgers 4-2 and San Francisco Giants whipped Cincinnati Reds 6-2.

"Our bullpen has hurt us this year," Berra said in an understatement.

George Theodore's three-run homer and solo shots by Willie Mays and Duffy Dyer had seemingly given Seaver all the ammunition he needed. But in the seventh, the Expos got to him for four quick runs, two of them on the last pitch he made, a two-run single by Bob Bailey.

In came Capra. After Tim Foli singled, he got an out, the second of the inning. Up came Woods, batting for pitcher Joe Gilbert. "I saw Capra pitching the other day against Boots and all he threw were fastballs," the pinch-hitter recalled.

He figured he'd get a curve. He figured right.

Woods said he'd also figured ahead of time that manager Gene Mauch might use him as a pinch-hitter in such an important spot.

"I was thinking of this and getting myself in the right frame of mind to go up there," he said. "It's tough to come off the bench and hit like that."

The bullpens took a pretty good beating elsewhere, too. Houston unleashed 30 hits in its sweep of the Braves. Doug Rader and Tommie Agee each had a pair of homers in the twinbill and, in the second game, Lee May had a grand-slam off Danny Frisella to cap the Astros' five-run eighth.

The Cardinals scored eight runs in the fourth inning against the Pirates, two apiece on singles by Ted Sizemore and Ken Reitz.

Del Unser gave Philadelphia a short-lived lead in the top of the 10th against Chicago with a run-scoring double. In the bottom of the inning, Billy Wilson came out of the Phils' bullpen to try to protect it. No such luck.

Glenn Beckert singled and, one out later, Ron Santo hit his 11th homer of the season for the Cubs, maintaining their 5½-game lead over runner-up St. Louis in the East Division.

Rich Troedson won his fourth game without a loss and singled home a run while Dave Roberts homered for the Padres, sending Los Angeles to its fourth straight loss and cutting the Dodgers' West Division lead over San Francisco to 3½ games.

Gary Thomasson, a southpaw swinger for the Giants, tripled to tie the game against the Reds, then scored on Dave Rader's single, the key hits in a four-run seventh inning.

In Fold

MINNEAPOLIS (CP) — Three players who competed last year in the Ontario Hockey Association Junior A series have been signed by Minnesota North Stars of the National Hockey League.

The signings of Rick Chinnick, Tom Colley and Jim Johnston gives the North Stars five of its 12 choices in the junior draft, including their top four picks.

Pros Are Warming Up

WINNIPEG (CP) — The professionals warmed up Wednesday for today's opening round of the 1973 Manitoba Open golf championship but only three managed to beat par.

Ron Laiter and Sandy Patterson, both of Brantford, Ont., and Gerry Morrissey of Winnipeg toured the 6,592-yard, par-72 Niakwa Country Club course at two-under-par 70 to tie for low honors in the pro-am event.

But while the course won the preview, its first real test comes with the opening round when about 140 professionals and amateurs are expected to tee off in search of a share of the $10,000 prize money in the 54-hole tournament.

While Laitar, Patterson and Morrissey beat par, the rest of the field, including the pre-tournament favorites, failed to solve Niakwa's tight fairways and slick greens.

And with the announcement that defending champion Wilf Homenuik of Winnipeg will not be on band, the championship remains wide open.

Veteran Canadian Moe Norman of Gilford, Ont., fired a 73 Wednesday but then went straight to the putting green and back onto the course for more practice.

John Elliott Jr. of Lutz, Fla., the 1971 Manitoba champion, playing his first competitive round in more than a week, shot a 76.

Despite playing under perfect golfing conditions—brilliant sunshine, warm temperatures and light breezes—even the old pro Al Balding of Toronto soared to a 75.

The golfers will face similar conditions in the opening round and host professional Chick Duncan says the conditions are perfect for the course.

Leo Bradshaw, of Toronto, will also begin his quest to succeed where Gary Bowerman of Belleville, Ont., and Balding have failed.

Bradshaw, winner of the Saskatchewan Open last weekend, will attempt to be the first player to win consecutive championships on the Canadian tour.

Balding, failed after winning the Alberta Open and Bowerman did likewise after winning in British Columbia.

Intelligencer Sports

Twins' Investment In Bane Looks Good

By THE ASSOCIATED PRESS

The $55,000 Minnesota Twins spent to sign Ed Bane has provided instant results at the box office—and appears to be a good investment on the playing field, too.

Although Kansas City Royals rallied for four runs in the ninth inning and beat the Twins 5-4 in an American League game Wednesday night, that was overshadowed by the major league pitching debut of Bane, Minnesota's top pick in the recent free agent draft signed last month off the Arizona State campus.

The sellout crowd of 45,890—largest in Twins' history—was not disappointed. The 22-year-old Bane held the Royals to one run and three hits in the seven innings he pitched.

"He lived up to all expectations," said Twins' manager Frank Quilici. "He looked just great."

What did Bane think of his first outing?

"It was fun," replied the youngster. "The big crowd didn't bother me . . . the Royals did. But that catcher's glove of George Mitterwald looked awfully big and reassuring back there."

Elsewhere Boston Red Sox swept a doubleheader from New York Yankees 2-1 and 1-0; Chicago White Sox swept a pair from Texas Rangers 2-0 and 6-2; Baltimore Orioles won the completion of a suspended game 6-4 over Milwaukee in 10 innings, then outscored the Brewers 10-7 in Wednesday's regular game; Cleveland Indians defeated Detroit Tigers 5-2, and California Angels beat Oakland Athletics 3-1.

Bane had compiled a 41-4 record in three years at Arizona State—including a 15-1 mark this season—and struck out 534 batters, most ever by a collegian.

Minnesota rallied for three runs in the eighth, two on Joe Lis' homer, but Kansas City responded with four runs in the top of the ninth, including a tie-breaking, two-run single by Cookie Rojas. A Minnesota rally in the bottom of the ninth fell one run short.

of two Yankee errors in the ninth inning to score two unearned runs.

The big play came with the bases loaded and one out. Carlton Fisk hit a grounder back of third base, which Graig Nettles fielded and fired to second, forcing pinch runner Tommy Harper. But the tying run scored when second baseman Bernie Allen's relay throw to first was too late to get Fisk.

Carl Yastrzemski, who started out on second, never stopped running. First baseman Ron Blomberg's throw to the plate was wild and Yaz scored the winning run.

In the second game, Rogelio Moret—making only his second start of the season—fired a six-hitter. He got the only run needed in the fifth when Rick Miller walked, stole second and scored on a single by Yastrzemski.

Both the White Sox victories came on four hitters, Jim [illegible]des and Cy Acosta combining in the first game and Bart Johnson and Terry Forster collaborating in the nightcap.

Baltimore, trailing 4-1 when the second game of Tuesday's twinight doubleheader was suspended by a local curfew after seven innings, rallied for three runs in the eighth, then won it in the 10th on a two-run homer by Ellie Hendricks.

The Orioles took the regular game thanks to Earl Williams' two-run homer in the seventh and a three-run rally in the eighth.

Cleveland snapped a seven-game losing spin by collecting hits, including a pair of run-scoring singles by veteran shortstop Leo Cardenas. The loss ended Detroit's five-game winning streak.

The Angels' Bill Singer, with relief help from Dave [illegible] boosted his record to 13-[illegible] beating Oakland.

Need money?

The equity in your home may be one of your biggest assets — why not put it to work for you?

It can provide long term money at sensible rates. Here are some examples:

Amount of Loan	Monthly Payments 5 Yrs	10 Yrs.	15 Yrs.	Int. Rate
$10,000	$220.99	$141.81	$118.17	12%
$7,500	$165.74	$106.36	$88.63	12%
$5,000	$112.91	$73.46	$62.16	13%

With us you get: Open mortgages / No hidden costs / Make the arrangements by phone from your own home / We also buy existing mortgages

We would welcome your enquiry. Call 968-6441
CCC REALTY CREDIT LIMITED
Affiliated with COMMERCIAL CREDIT
Call: Tony Melnyk (Manager) 968-6441

"COUNTRY COUSINS"
PARTS & SERVICE DEPT.
SUMMER SAVINGS SALE
FOR THE MONTHS OF
JULY - AUGUST - SEPTEMBER
15% DISCOUNT
ON THE FOLLOWING POPULAR GENUINE G.M. PARTS
AIR FILTERS - MUFFLERS - TAIL PIPES - EXHAUST PIPES - CLAMPS - SPARK PLUGS - POINTS - CONDENSERS - COILS - DISTRIBUTOR CAPS - BRAKE LINING - SHOCK ABSORBERS - FAN BELTS - SEALED BEAMS - BATTERY CABLES - RADIATOR HOSE.
SAVE ON LABOR, TOO!
UP TO 15% OVER COMPETITIVE DEALERS

HAVE YOUR CAR SERVICED
AT DISCOUNT PRICES
In modern G.M. Approved Service Facilities by factory-trained technicians using Genuine G.M. Parts.
SEE
GEORGE LOSHAW — DOUG GLIDDON
For your convenience we are open Wednesday Evenings till 9:30.

AT
EASTERN ONTARIO'S LARGEST COUNTRY
CHEV - OLDS DEALERSHIP
Stirling Motors (Stirling) Ltd.
STIRLING, ONTARIO
395-3352 PHONE 962-8527

224 PINNACLE STREET
962-8673
Firestone
STORES
We make it easy

GENERAL ELECTRIC
30" CONTINUOUS CLEAN RANGE
Bake, broil and barbecue in this handsome range. It features a sculptured top for no side drips, built-in rotisserie, and a removable oven door to make it a most wanted kitchen convenience.
$279.95

14.9 CU. FT.
NO FROST
THIN WALL
REFRIGERATOR
This handsome refrigerator is an example how function and beauty are combined. It is an ideal buy for the large family.
$379.95

Beat the Heat
DRIVE IN COMFORT
WITH AN
AIR-CONDITIONED CAR
FROM TRUDEAU'S ... "THE LEADER"

- 1 CAMARO
- 1 MONTE CARLO
- 9 CHEVROLETS
- 5 CUTLASSES
- 4 OLDS DELTAS
- 1 OLDS "98"
- 3 CADILLACS

24 AIR-CONDITIONED
NEW CARS
READY FOR THE ROAD!

TIME
TIME MAGAZINE QUALITY DEALER 1973

Trudeau
MOTORS LIMITED

31-45 STATION ST. BELLEVILLE PHONE 968-6767

Sports Calendar

COMMERCIAL SOFTBALL

TONIGHT — Ellis Jrs. vs Devlin Motors, Bardon Supply vs Auger's Mens Wear, doubleheader starts 7 p.m. at Alemite Park.

INDUSTRIAL SOFTBALL

TONIGHT — Brooke Bond vs Independents, at Sir Mack. Bowell; UIC vs Constellation, at Prince of Wales; Mead's vs Post Office, at CNRA, games start 6.30 p.m.

FRIDAY — Public Utilities vs Stewart Warner, Landers vs UIC, doubleheader starts 6.30 p.m. at Alemite Park.

THURLOW-SIDNEY SOFTBALL

TONIGHT — Holloway vs Rankin Haulage, Crookston vs Springbrook, doubleheader starts 7 p.m. at Stirling

NORTHBROOK SOFTBALL

TONIGHT — Consecon vs Bayview Orchards; Palmer Fuels vs Belleville Gems, doubleheader starts 7 p.m. at Ameliasburg Centennial Park.

SOUTH HASTINGS BASEBALL

SATURDAY — Shannonville at Reed, 6.45 p.m.; Latta at Melrose, 6.45 p.m.

SUNDAY — Piane's Concrete vs Reserve, 2 p.m., at Cannifton.

LADIES SOFTBALL

TONIGHT — Bob Bland-Red Barn vs BYBP, 6.30 p.m. at Cheese Producers.

KINGSTON AND DISTRICT SOCCER

SUNDAY — QHP Rovers vs Prescott, 7.30 p.m. in Prescott.

BAY OF QUINTE SOCCER

TONIGHT — Belleville Parsons vs Cooney's Haulage, 6 p.m. at OSD.

SCLA LACROSSE

NOVICE - TONIGHT — McDonalds vs Cobourg, 7.30 p.m., in Cobourg.

PEEWEE - TONIGHT — Lions vs Cobourg, 6.30 p.m. in Cobourg.

MIDGET - SATURDAY — Belleville at Orillia 4 p.m.

JUVENILE - Belleville vs Scarborough, 9 p.m., at Dick Ellis Rink.

GOLDEN BAY BASEBALL TOURNAMENT FIRST ROUND

FRIDAY — Belleville Legion 99 vs Peterborough; 6 p.m., at Parkdale Park; Ottawa vs Thurlow, 6 p.m., at Centennial Park; Toronto Legion 31 vs Cobourg, 6 p.m., at Prince Charles

SATURDAY — Waterloo Motor Inn vs Agincourt, 9 a.m., at Parkdale Park; Guelph vs Leaside Cubs, 9 a.m., at Centennial Park; Hamilton Mahoney vs North York, 9 a.m., at Prince Charles; High Park vs Dorchester, 9 a.m., at CNRA; Birchmount vs Hamilton Tigers, 9 a.m., at YMCA; Heron Park vs Brampton, 11 a.m., at Parkdale Park; Scarborough vs Whitby, 11 a.m., at Centennial Park.

FINALS - SUNDAY — A championship, 12 noon, at Parkdale Park; B championships, 12 noon, Centennial Park; Grand Championship, 3 p.m. at Parkdale Park.

BOBA BASEBALL

TYKE - SATURDAY — Elliott Motors vs Thurlow, 1 p.m.

SUNDAY — Thurlow vs Peterborough, 1 p.m.

PEEWEE - FRIDAY — Belleville vs Thurlow, 6.15 p.m.

SUNDAY — Thurlow vs Crowe, 2 p.m.

MONDAY — Thurlow at Frankford, 6.15 p.m.

MIDGET - FRIDAY — Belleville Yardmen vs Frankford, 6.15 p.m.

John Vice Qualifies

Ontario Golf Association district qualifying rounds for the Ontario Junior Championship were held in 14 areas Tuesday.

Canadian Forces Base Trenton Golf Club was host for Area 12 with 36 young golfers from Napanee, Picton, Trenton and Belleville taking part.

The Ontario Junior finals will be played at St. Catharines, July 25

Charles Lederman of Picton fired a 78 to lead the junior section at CFB Trenton. Belleville's John Vice of the Bay of Quinte Country Club captured top honors in the juvenile division with a 79.

In the bantam section, Peter Nesbitt of the host CFB club finished first with a 92.

Tennis Clinics

TRENTON — Women's Ontario Tennis Champion Jane O'Hara begins three days of tennis clinics today in Trenton's Centennial Park.

Thursday and Friday clinics will be for Trenton Lawn Tennis club members only with open clinics held in the evenings of both days for the general public from 6 p.m. until 8 p.m.

Raceway Lineup

QUINTE EXHIBITION AND RACEWAY

Draw for Friday, July 6th, 1973

RACE 1: (Quinella) Maidens
A.E. N-W $100 in 1973
A.E. N-W of 1 race in 1973
PURSE: $200

1. Don Ray Charlie, R. Ray
2. Galashiels Anne, H. Wemp
3. Helen G. Vonian, W. Demille
4. Call Me Bill, A. McDonald
5. Sign Raider, S. Skene
6. Tom's Pride, R. Hie
7. Out Ahead, R. Brown

A.E. Star Boy Grattan, M. Samons

RACE 2:
N-W of 1 race in 1973
PURSE: $200

1. Colvin's Doyle, J. Harry
2. Kendal Brook, G. Walsh
3. Arden Jack, R. McJuaid
4. Lobo Boy, A. Merkley
5. Carmans Chuck, G. Peacock
6. Culpeper County, W. Demille
7. Rob Ron Betsy, L. Zebedee

A.E. Dillard Grattan, S. Skene

RACE 3: (Exacta)
N-W of $450 in 1973
A.E. N-W of their last start
PURSE: $225

1. Shamrock Hill Ace, R. Harvey
2. Preston Star, S. Miller
3. Blue Gusto, S. Mulholland
4. King Lester, R. Weeks
5. Brian Wann, G. Walsh
6. Wil Lor Corky, M. Millar
7. Charity Mc. A. McDonald

A.E. Gennessee Hope, H. Wemp

RACE 4:
N-W of $1500 in 1972 and '73
A.E. N-W of 1 race at this meet
PURSE: $250

1. Victor Hall Direct, W. Inwood
2. Z Yankee Laird, A. Mills
3. Beverley's June, A. Vance
4. Dorothy Rick, H. Wemp
5. Fireman Hanover, J. Young
6. Hallie Purdue, C. Carr
7. Fergie, C. Latchford

A.E. Timely Reward, M. Samons

RACE 5: (Exacta) Maidens
A.E. N-W of 1 race in 1973
PURSE $200

1. Wee Rythm, W. Demille
2. Marge's Speed, A. Merkley
3. Tender Gender, J. Harry
4. Bon Time Jo, H. Wemp
5. Simon Said, T. Riley
6. Skytop Delight, R. Brown
7. Llomar Lee, M. Samons

A.E. Pinedale Johnny, G. Peacock

RACE 6:
N-W of $200 in 1973
A.E. N-W of 2 races in 1973
PURSE: $210

1. Josie's Van, L. Latchford
2. Blue Jay Margaret, K. Lapalm
3. Gypsy Hill Jenny, S. Mulholland 3rd
4. Debbie Jan Scott, G. Filson
5. Tamalac, G. Peacock
6. Sir Robert, B. Kemp
7. Pixie Lobell, G. Gilpin

A.E. Kiwi Blondie, C. Storms

RACE 7: (Exacta)
N-W of $450 in 1973
A.E. N-W of 1 race at this meet
PURSE: $225

1. Champ Peters, S. Mulholland 2nd
2. Tackmaster, T. Riley
3. Monaco, R. Ross
4. Gratton Worth, G. Walsh
5. Henrietta Sue, N. Morgan
6. True Laird, G. Stratton
7. Ray's Action, R. Ray

A.E. Single De Best, S. Miller

RACE 8:
Preferred
PURSE: $350
PURSE: $350

1. Zorro Grattan, H. Wemp
2. Stardale Flashie, J. Vance
3. Rosie's Sister, J. Adams
4. Little Parker, P. Beckett
5. Canal View Way, J. West
6. Dominion Lad, G. Walsh

RACE 9: (Exacta)
N-W of 1 race in 1973
A.E. N-W of their last start
PURSE: $200

1. Little Jenny, M. Samons
2. Stardale Flashie, J. Vance
3. Quinte Lad, P. Stewart
4. Northwood Grant, W. Demille
5. Wee Sister, L. Zebedee
6. Elaine Ben, S. Skene
7. Norden Clair, D. Hunt

A.E. Carman's Baby, J. Gilpin

NOTE: $10.00 expences will be paid for "out of town" A.E. horses, trucked in and hitched.

SALT ASSURANCE POLICY

The undersigned agrees to protect your car against corrosion due to salt and other road chemicals.

DURACOAT RUST-PROOFING with DuPont acrylic resin will be applied to all critical areas exposed and boxed in. We guarantee you that your car will look better as long as you own it. Just

$99.50

Trudeau Motors Limited

31-45 Station St. Belleville

968-6767

Belleville Bantam top scorers continued with their scoring feats in South Central Lacrosse Association play Wednesday, as Wally Inwood (from left) trapped four, Jeff Gow three, and Jeff Runciman four. Alan Hackett also provided four goals in Belleville's seventh straight win of the season. Belleville drubbed Ajax 20-1.

Player Shortage Hurts

Beside losing to Belleville 20-1 in South Central Lacrosse Association play Wednesday, the Ajax bantams had other headaches to contend with in just making the game.

Forty-five minutes after the game was scheduled to start at Dick Ellis Arena, two carloads of 11 players finally made it to the dressing rooms after weathering a rain storm near Bowmanville.

Before they left Ajax, coach Sid Ballik waited 10 minutes in the hope that first string goaltender, Real Andrews would make an appearance for the trek to Belleville.

Andrews failed to appear. Backup goaltender Lee Dolimole was forced to face a barrage of Belleville shots in a losing cause as Ajax's single line change made for tired players on the floor. Ballik said Andrews would have made a difference of six or seven goals to the scoreboards.

At the other end of the arena, Belleville goaltender Jeff Donald had a comparatively easy night of it. He faced few legitimate shots on his net — in the first period there was but one.

Ajax winger Brian Walsh, spoiled Donald's shutout bid with a shot fired from near parallel to his goalmouth to put Ajax on the board in the third frame.

Firing for Dolimole's poorly defended corners, Jeff Runciman, Jeff Gow and Wally Inwood continued to add to their in team scoring. Gow produced three goals, while Runciman, and Inwood, with Alan Hackett mixing in his four, scored one better than a hat trick.

Hackett scored the best looking goal of the evening. Coming across Dolimole's goalmouth, the Belleville forward shovelled a one-handed shot along the floor — making the job of putting balls into the net look easy.

Although scoring only two goals, Jamie Kennedy provided work horse duty for Belleville, stinging Ajax forwards with quick - footed thrusts up the wings. Single goalgetters for the home team came from Mark Frenette, Scott Summers and Terry Thompson.

With seven wins under their belts, Belleville will be coming up against another lossfree club Thursday of next week. Markham bantams worry coach Mike Finnegan. According to Ajax coach Sid Ballik, the western division club drubbed them by 12 and 16 goal margins to inflict two of their five losses. "They're a strong club," said Ballik.

* * *

MINOR LACROSSE
HOUSE LEAGUE STANDINGS
as of June 30, 1973

NOVICE

	GP	W	T	L	Pts.
Dairy Queen	7	5	0	2	10
Quinte Mall	7	5	0	2	10
Rollins Const.	6	0	0	6	0

PEEWEE

	GP	W	T	L	Pts.
Ziebart Rustproof.	6	5	0	1	10
Dairy Queen	7	3	1	3	7
Belleville Police	7	1	1	5	3

BANTAM

	GP	W	T	L	Pts.
Bud Gill Ap.	4	3	1	0	7
Towers Food City	5	3	0	2	6
Picton Kinsmen	3	1	1	1	3
Bob's Sport Shop	4	0	0	4	0

MIDGET

	GP	W	T	L	Pts.
Belle. Auto Dealers	5	4	0	1	8
A and D Esso	5	2	0	3	4
SEIU Local 183	4	1	0	3	2

TOWNSHIP OF AMELIASBURG

RECREATION & CRAFT PROGRAM

The Recreation and Craft Program for children 6 to 12 years of age of Ameliasburgh Township will be held at the Ameliasburgh Community Centre (Twp. Hall & Park) commencing Monday, July 9th and continuing until July 20th, daily 9:30 a.m. to 4:00 p.m. Registration, Monday, July 9, 9:00 to 9:30 a.m. at the Township Hall. All resident children welcome. Program sponsored by the Ameliasburgh Community Centre Board and is under competent supervision.

John French Blast Sparks Canadian Tire

CNR can't remember all their hits in Industrial Softball League action Wednesday night and the Intelligencer can't forget the one hit that cost them a win.

The CN connected for 20 hits in demolishing Constellation 17-2 and stretching their eastern division lead to four points over the idle Brooke Bond.

The one hit the Intell would just as soon forget was John French's fourth inning grand slam which erased a 4-0 Intell lead and sparked Canadian Tire to an eventual 5-4 victory.

Zane Plumbe led the Yardsmen's hitting spree with a home run and two singles with Barry Tamlin punching a pair of doubles and a pair of singles and Rob McMurter three singles.

Parry Soule started for the pennant leading CN giving up both Constellation runs and four hits before Wayne Casselman cleaned up with no - hit ball for the final four innings.

Tom Bellis was around for the entire shooting gallery on the Constellation mound. Jim Wayne May and Jim Lloyd had singles for the Carpetmen.

The Intell scored three times in the first inning and one in the fourth on Ron Culloden's bases empty homer before French's one swing tied the game. A single run in the bottom of the seventh gave the win to the Tire.

French hurled the win, allowing 11 hits and fanning five. Larry Outindyke doubled and Alec Belch hit a pair of singles for other Tire hits.

Joe Edwards was tagged with the loss although firing a six-hitter. Six walks kept the young right-hander in trouble most of the time. Glynn Reynolds stroked a double and two singles and Brian Amaron and Edwards two singles each for the eastern division cellar dwelling Printers.

McTaggart Baffles Port Hope Batters

United Rigging pitcher, Ron McTaggart, was two innings away from a shutout in Eastern Ontario Baseball Association play Tuesday, when his brother's two errors gave Port Hope an unearned run to shatter a near perfect game.

Don McTaggart bobbled the ball to allow opposing pitcher Toner to make second base and subsequently home to score Port Hope's lone run in a 10-1 drubbing.

Ron McTaggart's work on the Belleville juvenile's mound was near flawless as he gave up two meagre hits, walked two batters, and felled 15 at home plate. On the other hand, Toner allowed 17 hits while managing only five strikeouts.

Second baseman, Bob Moore, provided Belleville with the heavy hitting needed to give United Rigging their sixth win in seven games and a solid hold on first place. Peterborough Lions trail Belleville in second.

Smashing two triples and a single for a three for four record, Moore earned five RBI's to lead the Belleville hitters. First baseman Tim Mader trapped Toner's pitches for two singles and a double while Brian Cousins and Brant Goegan each hit twice to score one runner.

DEMONSTRATOR SALE

BOB HOARD

1973 MARQUIS
4 door pillared hardtop in bright blue metallic, radio, full power, body side mouldings, radial ply whitewalls, bumper protection group, etc. Only 8,000 miles. Retail Price $5612.00. NOW .... $4797.

1973 MAVERICK
4 door sedan, medium yellow gold, 250 cu. in. 6 cylinder engine, automatic drive, luxury decor group. Only 1000 miles. Retail Price $3981.00.
NOW ONLY .... $3375.

LOTS OF NEW FORDS - MAVERICKS - PINTOS - COMETS - TORINOS - MONTEGOS . . . AT COUNTRY PRICES!

WELLS FORD MERCURY

STIRLING DIAL 967-1300

Mayer Aiming For A First

LONDON (AP) — Alex Mayer, a 21-year-old law student from Wayne, N.J., has one ambition at this time: to become the first U.S. intercollegiate tennis champion to win the Wimbledon crown in the same year.

Mayer, studying law at Stanford University, won the National Collegiate Athletic Association title the week before Wimbledon started. Then he flew to London and went straight to Wimbledon's fast grass courts without any practice.

Now he's in the semi-finals, playing fourth-seeded Alex Metrevell of Russia today for a place in Saturday's final. He reached the semis by upsetting Ilie Nastase, the wily Romanian who was top seeded and a strong favorite for the title. Then, in the quarter-finals, he beat eighth - seeded Juergen Fassbender of West Germany after losing the first two sets.

To make things more difficult for him, he played the first week with a bad attack of hay fever, and throughout the tournament has had an injured thumb joint on his racket hand.

In all, five U.S. intercollegiate winners—Bob Fraikenberg, Ted Schroeder, Tony Trabert, Alex Olmedo and Stan Smith—have gone on to win Wimbledon, but never in the same year.

Mayer, son of a Hungarian tennis-playing father and a German mother, views the prospect of his match against Metreveli, first Russian ever to reach a semi-final here, coolly.

"I can only try," he said. "Metreveli's playing awfully well, but I don't feel particularly nervous. I really don't feel I'm under much pressure."

The man who does feel pressure is third-seeded Roger Taylor, the burly British left-hander. Taylor is one of the few members of the Association of Tennis Professionals who defied the ATP's ban on playing at Wimbledon this year.

He goes into his semi-final against Jan Kodes, the imperturbable Czech who is seeded second, knowing the centre court crowd will be anxiously rooting for him to win and be the first Briton to reach a Wimbledon final since Bunny Austin was beaten by Don Budge in 1938.

The women's final Friday will be an all-American battle between four-time champion Billie Jean King and 18-year-old Chris Evert, playing in her first Wimbledon final.

Beliveau Listening

MONTREAL (CP) — Gerry Patterson said Wednesday that talks between Jean Beliveau and Quebec Les Nordiques of the World Hockey Association have become quite serious.

Patterson, who serves as Beliveau's agent, said "you listen when they're offering half the bank."

The management of Les Nordiques met Wednesday in Quebec City to complete plans for their offer to Beliveau. It is expected they will meet with Patterson and Beliveau before the end of the week.

Beliveau retired in 1971 as team captain of Montreal Canadiens after 18 seasons in the National Hockey League.

During his career with Montreal, he scored 507 goals and 712 assists in 1,125 league games. He has been a vice-president with the club since.

Ontario Women Dominate

HALIFAX (CP) — Ontario women dominated the top placings at the end of preliminary tests at the Canadian Diving Championships here Wednesday, but in the men's division, Western and Quebec competitors fared better.

Beverley Boys, Cindy Shatto and Linda Cuthbert, all diving out of the Fintess Institute of Toronto, led the eight divers who made it to the finals by way of their standings after preliminaries.

Only Eniko Keifer of Montreal broke the Toronto trio's hold on the top three places when she took third spot in dives from the three-metre springboard.

Boys led the three-metre competition, with Shatto second then Kiefer. Miss Cuthbert was fourth.

In the one-metre competition, Miss Shatto was followed by Boys and Cuthbert, while Cuthbert and Shatto followed Miss Boys in the tower diving.

In the men's diving, Ken Armstrong of Montreal led the three-metre event followed by Scott Cranham of Toronto and Skip Phoenix of Etobicoke.

Four Signed

VANCOUVER (CP) — Four more players signed National with Vancouver Canucks today, including left - winger Don Tannahill, a 22-goal scorer in his rookie season last year.

General manager Hal Laycoe concluded negotiations with Tannahill's lawyer, Alan Eagleson and at the same time announced the signing of goaltender Bruce Bullock and amateurs Paul Sheard and Paul O'Neil.

Terms of Tannahill's contract were not disclosed.

The Original Knight SOLUNAR TABLES When To Fish Or Hunt

By Mrs. Richard Alden Knight

The schedule of Solunar Periods, as printed below, has been taken from Mrs. Richard Alden Knight's Solunar Tables. Plan your days so that you will be fishing in good territory or hunting in good cover during these times, if you wish to find the best sport that each day has to offer.

The Major Periods are shown in boldface type. These begin at the times shown and last for an hour and a half or two hours thereafter. The Minor Periods, shown in regular type, are of somewhat shorter duration.

Use Eastern Daylight Saving Time.

July 7 - 15.

Day	A.M. Minor	A.M. Major	P.M. Minor	P.M. Major
Saturday	11.30	5.40	11.50	6.05
Sunday	—	6.20	12.20	6.45
Monday	12.30	7.05	12.55	7.30
Tuesday	1.15	7.50	1.45	8.15
Wednesday	2.00	8.35	2.30	9.00
Thursday	2.45	9.20	3.15	9.45
Friday	3.30	10.05	4.00	10.30
Saturday	4.15	10.50	4.45	11.15
Sunday	5.00	11.35	5.30	11.55

Houle, Harris With Toros

TORONTO (CP) — Toronto Toros of the World Hockey Association said Wednesday they have retained the services of general manager Buck Houle and coach Billy Harris for the 1973-74 season.

Houle was a former manager of Toronto Marlboros in the Ontario Hockey Association Junior A series and the Canadian national hockey team.

Harris was a former member of Toronto Maple Leafs and Detroit Red Wings in the National Hockey League before he coached the Swedish national team in 1971-72.

Harris and Houle guided the club, previously called Ottawa Nationals, to fourth place in the WHA eastern division last season.

One for One

OTTAWA (CP) — Ottawa Rough Riders and Winnipeg Blue Bombers today announced a Canadian Football League trade.

The Riders gave up second-year running back Allan Thompson for first-year defensive end and tackle Jim Sullivan.

Rookie Quarterbacks—Some Shine; Others Fizzle

By THE CANADIAN PRESS

Rookie quarterbacks were everywhere, with mixed results, in three Canadian Football League exhibition games Wednesday night as the pre-season scramble for jobs warmed up.

At Hamilton, three rookie signal-callers plus sophomore Chuck Ealey combined to direct the defending Grey Cup champion Tiger-Cats to a 21-7 victory over Toronto Argonauts.

Rookie Frank DiMaggio started Ottawa Rough Riders off with a second-quarter touchdown drive but the Riders needed Gerry Organ's last-minute field goal to salvage a 10-10 tie with Winnipeg Blue Bombers in Ottawa.

And in Calgary, rookie Kark Douglas failed to generate any scoring for British Columbia and it was left for veteran Don Moorhead to rally the Lions to a 16-15 win over the Stampeders with two fourth-quarter touchdown drives.

The display of quarterback talent at Hamilton left Ticats roach Jerry Williams with perhaps a tougher decision than before the game after all three of his rookies turned in impressive performances.

Bill Etter, from Notre Dame, started the Ticat offence with two scoring drives. The first was a 44-yard field goal by rookie import kicker Bob Macoritti and the second a single by Macoritti on a wide field goal attempt.

Ealey directed a third-quarter Ticat drive that ended with a five-yard scoring run by Andy Hopkins and then rookie Jim Ettinger, from Kansas University, directed another scoring drive, providing the touchdown with a one-yard quarterback keeper.

Finally, Alex Lockington from Hamilton's McMaster University, directed the Ticats in the final quarter, setting up another Macoritti field goal. Macoritti also provided two converts.

Veteran Joe Theismann took Argos to their only touchdown in the second quarter, a four-yard scoring run by Len McQuay, converted by Ivan MacMillan.

The Argos also brought out rookie quarterback Mike Rae from University of Southern California, but he failed to get the team moving, as did veteran Wally Gabler who played most of the second half.

At Ottawa, Organ kicked the tying field goal from 22 yards after the Blue Bombers had gone ahead on a 40-yard touchdown pass from backup quarterback Tom Pharr to Charlie Collins.

Quarterback Don Jonas kicked the Bombers' extra point and provided a 34-yard field goal in the second quarter.

Organ converted Ottawa's touchdown which came on an 11-yard pass from DiMaggio to flanker Billy Cooper.

At Calgary, rookie quarterback Gary Danielson from Purdie University marched the Cowboys 47 yards for a three-yard plunge by Rudy Linterman after backup quarterback Jim Lindsey had directed the first scoring drive for a two-yard touchdown by halfback Bill Taylor.

Larry Robinson kicked the Calgary converts and Don Moulton booted a 41-yard single.

The next pre-season action has Montreal Alouettes visiting Edmonton Eskimos Friday.

ANOTHER SATISFIED CUSTOMER...

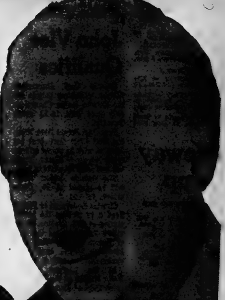

I'm Happy

I BOUGHT MY CAR FROM TRUDEAU'S IN BELLEVILLE

'70 AUSTIN
Big 1800 model 4 speed, finished in beige with brown leather interior. Lic. EFC867. 1395.

'70 OLDS VISTA CRUISER
Station Wagon, fully equipped, including air-conditioning. A one-owner luxury wagon. Lic. EDD135.
$3495.

'72 CHEVELLE MALIBU
2-door hardtop, 8 cylinder, automatic, power steering and radio. Green with green vinyl interior. Lic. EDF820.
$3295.

'72 OLDS 88 4-DOOR
Fully equipped, including air-conditioning, brown with beige vinyl interior. Lc. EDC629.
$4195.

'70 ENVOY SPECIAL
4-Door, automatc, white with red interior. 16,000 original miles. 2300 cc overhead Cam Engine. Lic. EDF187.
$1495.

'72 VEGAS
Coupes and Hatchback Models. Automatics and Standards.
SIX TO CHOOSE FROM

'72 NOVA 4-DOOR
6 cylinder, automatic, finished in silver with black interior. Lic. EDN636.
$2795.

'70 FORD SQUIRE WAGON
4-door, 8 automatic, power steering and brakes, roof racks, green with woodgrain panelling. Lic. EDP075.
$2895.

'70 MAVERICK - 6 CYLINDER
Standard transmission, real economy car. Green with plaid interior. Lic. EDJ247.
$1595.

'69 CHEV. STATION WAGON
4-Door, 8 cylinder, automatic, power steering and brakes. Finished in ebony green. A wagon that's ready to go. Lic. EXV228.
$1995.

SAVE! SAVE!

'69 BUICK WILDCAT
4-door hardtop, V-8, automatic, power steering and brakes with power windows. A great car for trailer. Lic. EDV254.
$2695.

'69 CHEV. BISCAYNE
2 door, 8 cylinder, automatic, blue with matching interior. Dependable Chevy transportation at a low price. Lic. EDA040.
$1795.

BIG, BIG BUYS

'69 FORD GALAXIE 500
4-door hardop, finished in light green with vinyl roof and white interior, 8 cylinder, automatic, power steering and brakes. Fully recondtioned. Lic. EDF255.
$1895.

OVER 200 NEW & USED CARS TO CHOOSE FROM

TRY THE REST ... THEN TRY THE BEST!

We don't meet the competition . . . We are the competition . . .

Trudeau MOTORS LIMITED

TIME
TIME MAGAZINE QUALITY DEALER 1973

31-45 STATION ST. BELLEVILLE PHONE 968-6767

31-45 STATION ST. BELLEVILLE PHONE 968-6767

WATER PROOFING
FOOTBRIDGE SHOE REPAIR
PROMPT SERVICE
11 Footbridge Arcade
Phone 968-7546

WINDSHIELD WIPER TROUBLE?
SEE
Belleville Auto Electric Ltd.
84 Grier St. 968-6444

MIDAS MUFFLER SHOPS
138 FRONT ST.
Open: 8:30 a.m. to 6 p.m.
Monday to Saturday
962-1653

TIRES! TIRES!
NEW MICHELIN NOW IN STOCK
USED TIRES
● All Sizes - Many Like New
● Check Our Prices
Trudeau MOTORS LIMITED
PHONE 968-6767
31-45 Station St. Belleville

ARTICLES FOR SALE
. . . a Checklist to help you sell

The MORE You TELL
The MORE You SELL

When placing your Intelligencer Action Ad, be sure to mention the points you would want to know if you were buying:

- ☐ What item is.
- ☐ Brand name.
- ☐ Size.
- ☐ Age.
- ☐ Color.
- ☐ Condition.
- ☐ Specifications.
- ☐ Previous usage.
- ☐ Upholstery.
- ☐ Finish.
- ☐ Accessories and attachments.
- ☐ Price.
- ☐ Name, Address, Phone, Hours.

Include as many of these selling points as possible. Make it easier for the prospect to buy. The Intelligencer Classified Section is "the people's Market Place" . . . you name it and it probably has been sold by an Intelligencer Classified Ad.

THOUSANDS SHOP THEM EVERY DAY

ASK FOR OUR LOW WEEKLY RATE

and SAVE 20c per day   Rate per day $1.30 Weekly per day $1.10

Here's the kind of Intelligencer Action Ads that's worded for results:

ARTICLES FOR SALE
MOVING, MUST SELL 3 MONTH old 8-piece living room, 5-piece kitchen, 8-piece bedroom suite, curtains, etc. Will sacrifice $950. Separate or complete, 966-2889 after 6 p.m.

FOR INTELLIGENCER CLASSIFIED ACTION ADS

Phone 962-9171

An AD-VISOR will be happy to assist you

Open Monday to Friday 8:30 a.m. to 5:00 p.m.
Saturday until 12 noon.

Food Industry Denied Bids to Boost Prices

WASHINGTON (AP) — The food industry in the United States is peppering the Cost of Living Council with requests for exceptions from President Nixon's price freeze but losing the battle.

The council said Wednesday the food industry has been predominant in the list of more than 350 requests by companies or trade associations claiming severe economic hardship.

Despite claims that the freeze is creating food shortages and threatening some food stores with bankruptcy, the council said few will be permitted to increase prices.

In fact, in a majority of both food and non-food requests, severe economic hardship has not been evident, said Bert Conklin, the council's operations director.

"We will not take seriously horror stories that are not documented," Conklin said.

Prairie Crops Are Good But Leaf Rust Feared

OTTAWA (CP) — Crops are making generally good progress in most of the Prairie provinces although leaf rust could produce damage if unfavorable weather conditions occur, Statistics Canada reported Wednesday.

In its third report for 1973, the bureau said leaf rust has been reported throughout wheat fields in much of Manitoba and parts of Saskatchewan and although most commercial varieties still live moderate resistance, weather conditions could lead to damage.

In Ontario, wet weather has slowed crop growth throughout the province but its southern Ontario recent warm weather improved prospects. Eastern and Northern Ontario still are showing excessive moisture and in eastern Ontario soil cultivation is almost impossible.

The News Quiz has treasures for you. Don't forget to pick them up.

Buying Spree Cuts Balance

OTTAWA (CP) — Canada went on a bit of a buying spree in the United States during May, sending total import value for the month to $2.2 billion, an increase of $421 million over imports in May, 1972.

As a result the trade balance in May of $103 million was down sharply from an unusually high surplus in April.

Accounting for the rise in U.S. imports were automobile and automobile parts, aircraft parts and the delivery during the month of several commercial aircraft.

CANADIAN TIRE

New! 800-Lb. Capacity TRAILER

188.95

Great Choice for Camping and Carting!

14 Cu. Foot Load Capacity

3-Position Tailgate

66 x 42 x 15" DEEP

Dump Hinge on Tongue

Features
- TRAILER LIGHTING KIT
- CHANNEL-STEEL FRAME
- SIDE-MOUNTED REAR LIGHTS
- 4.80 x 8" TIRES

Ideal for camping, etc., plus the heft to tackle small haulage jobs. Heavy channel-steel tongue with dump hinge. 2 full-leaf springs; steel fenders. Wide-base rim wheels with tapered roller bearings and neoprene grease seals. 4-ply rated pneumatic tires. Chrome yellow finish. Includes trailer lighting kit with wiring (not installed). Complete for, 188.95

Trailer Lighting Kit
2 tail/stop/turn-signal lights, 4 clearance/reflector lights, wiring. Kit 12.99

Trailer Wheel/Tire
Cast steel bolt-on wheel fitted with 4.00 x 8" nylon tire and tube. For box-type, boat or camping trailers. Complete for just 15.95

'HARDSHELL' Car-Top Carrier
59.95
Hi-impact rigid plastic unit is durable and weather resistant. Double-hinged for easy loading. Unit bolts to two 60" steel bars with adjustable brackets that attach to rain gutters. About 42¾ x 36½ x 18" to fit most cars. With 2 locks.

Easy-priced Trailer Needs—to Get You Towing

SPACE-MAKER Top Carrier 14.95
Fold away aluminum frame. With suction cups, straps. About 37 x 39 x 6¼".

2-SIZES Rapid Rack 25.95 31 x 39"
Converts from basket-type to flat-top rack.
31 x 45" as above 27.95

Bolts directly on to chassis

For Most Makes and Models
A. LOAD-DISTRIBUTOR HITCH SOCKETS 75.95
Hitch receiver socket in conjunction with an equalizer unit helps to distribute weight between car and trailer. 7000 lbs. capacity; 700 lbs. tongue weight.

B. Quick-Acting Couplers 3.89
Fits 1⅞" hitch ball. 2" or 2⅝" tongue. Up to 2000 lbs. gross.
HEAVY-DUTY COUPLER 9.89

C. 'No-Tow' Trailer Lock 15.95 WITH 2 KEYS
Covers trailer coupler, stops tow-away thefts. For 1⅞, 2 and 2-5/16" ball couplers.

D. Ball/Socket Coupler
Pulls to 2000 lbs. ⅝" diam. bolt, 1⅞" ball. 4.98

E. 44" Safety Chain
Max. strength to 3500 lbs. 2.95

F. Trailer Ball Cover .97

G. Flo-Line Carrier
All-steel contoured/mounting pads. 58" Pair 12.95
49" Compact Carrier 12.95

H. Mastercraft Rack Kit
Varnished hardwood crossbars. Cups/straps. 42" bars. 12.49
48" bars 12.99
54" bars 13.49

J. No-mar Porta Rack
Lightweight 26" plastic rack straps to gutter. Pair 5.69

Steel Bar Carrier
"Ajusto-Matic" channel-steel bars. Takes extra-wide load. 60" overall. 9.89

K. Heavy-Duty Tarp
Laminated vinyl about 5 x 6 feet in size. Brass grommets, rope ties. Only 5.98

L. Lash-Tite Straps
Fits all car-top carriers. Plastic coated hooks. 1.89
Single straps ⅜&⅝diam. .59

M. Dual-Clamp Trailer Hitch
Fits cars with 17" between bumper guards. 5.79

VW Trailer Hitch
Fits 'Bugs' to '71, fast & square backs to '68. 17.98

N. Bumper Trailer Connector
Heavy steel. Fits bumpers on most late models. 4.49

O. Custom Trailer Hitches
Chev/Pontiac 61-73 (most), includes Mid-Size, Compacts. 9.53 to 13.98
Ford 1960-73 (most), Mid-size and Compacts. 9.98 to 17.98
Chrysler Products 63-73 (most), Mid-Size, Compacts 9.98 to 15.98
Hitches for other makes/models available

P. Regular-Duty Load Lifters
For up to 750-lbs. overload. Set of 2 6.19
Compacts 6.69 Imports 7.19

Q. Spring Savers
Increase capacity to 1500 lbs. Pair 8.49

R. Fender-Mount Mirror
Wide view, adjustable turnbuckle. 8.49

S. Door-Mount Mirror
Widest possible view. Fits most cars. 8.49

For Safety and Comfort First Pull into Canadian Tire

CANADIAN TIRE ASSOCIATE STORE
DON JONES LIMITED
348 COLEMAN STREET 968-6701

EXTRA! Cash and Carry BONUS COUPONS

Apply for a Canadian Tire CREDIT CARD

OPEN ALL DAY WEDNESDAY - THURSDAY & FRIDAY NIGHTS UNTIL 9.00 P.M.

McKeough Back In Vital Role

TORONTO (CP) — Less than a year after his political setback, 40-year-old W. Darcy McKeough is back in the Ontario cabinet.

In a brief ceremony at Queen's Park Wednesday, Mr. McKeough, his wife Joyce and two small sons watching, was sworn in as energy minister, a new portfolio spawned by a modern crisis.

It was Aug. 31, 1972, that Mr. McKeough announced his resignation as minister of treasury, economics and intergovernmental affairs because of his financial involvement in a Chatham land development plan.

His selection for the new ministry, which brings cabinet strength to 26, came as no surprise. As early as last Jan. 15 when he was appointed chief adviser to Premier William Davis on energy policy, it was obvious that he was starting a political comeback.

Last June, he produced 46 proposals to guide the province in mapping energy strategy.

One of his proposals was for a secretariat, not a ministry, to manage the new energy policies. But Mr. Davis rejected the idea.

His new ministry, established by legislation only last month, should be in operation by the start of the fall session of the legislature Oct. 2.

Paper Says Liberals Asked U.S. Firms' Aid

TORONTO (CP) — The Globe and Mail says in a copyrighted Ottawa dispatch that the federal Liberal party made "a concerted effort" last fall to persuade American companies that their Canadian subsidiaries "should contribute to the Liberal war chest."

The report says the effort began as the campaign for the Oct. 30 general election "began to drain party reserves."

It names Senator Harry Hays of Calgary as one of the Liberals who travelled through the United States "attempting to persuade U.S. corporations to give through their Canadian units."

It adds that Senator Hays "while admiting that part of his U.S. tour might have been devoted to fund-raising discussions, says he was on personal business." But it further quotes him as saying "I am working for the cause of Canada and the political system all the time."

Inflation-fighting Action Is Urged

OTTAWA (CP) — The government must present an emergency program to deal with inflation, Conservative House Leader Gerald Baldwin said Wednesday.

The Peace River, Alta., member told reporters the country cannot afford to go without such legislation for two or three summer months while the House is recessed.

He said economic forecasts predict the cost of living will rise more than five per cent this year.

Citing steeper housing costs and mortgage interest rates, Mr. Baldwin said middle-income earners no longer can expect to own a home.

"This is a disgraceful condition in a country as rich as Canada."

Earlier in the Commons, Finance Minister John Turner told Mr. Baldwin that rising mortgage rates reflect a strong demand for credit that has yet to peak and level out.

Mr. Baldwin noted that the Toronto Dominion Bank raised its housing mortgage rate Tuesday to 9% per cent from 9¼ per cent and asked whether government action is planned to hold mortgage rates down.

Mr. Turner said no increases have been allowed in Central Mortgage and Housing Corp. rates for low-income housing.

He also pointed out that Urban Affairs Minister Ron Basford has a bill before the Commons, designed to increase the flow of mortgage money. It would create a residential mortgage bank.

Mr. Baldwin said the bill will have only marginal effect. However, the Conservatives were prepared to support it.

Mr. Turner said in the House that selective export controls, such as those announced recently for petroleum and oilseed products, are not part of a general government effort to control inflation.

But he refused to give assurances, when pressed by James Gillies (PC—Toronto Don Valley) that similar controls will not be applied elsewhere in future.

Later Mr. Turner offered to check "any legitimate complaints" that small business had been denied bank loans.

Kingston Man Plans To Remove Queen E.

KINGSTON, Ont. (CP) — If the 238-foot Atlantean that Captain Brian Erb bought for $1 lives up to expectations, an adventurous seafaring crew may be putting it to a real test soon in Hong Kong.

Mr. Erb bought the ocean freighter in 1966 after it was beached and damaged by storm at Las Exoumins, Que. Now, with some help from his friends, he hopes to make it into one of the world's largest salvage operations.

The crew hopes to head to Hong Kong harbor to try to remove the wrecked Queen Elizabeth, the world's largest liner.

Several large companies have tried to remove the wreck, a traffic hazard in the busy harbor, but none have succeeded. Mr. Erb said in an interview Wednesday, his method, so far a secret, will take a matter of days.

Add so far, he has been doing quite well.

After the storm, the Atlantean had a fractured hull and was left 100 feet from shore. But Mr. Erb gambled a dollar, bought it, blasted a channel under it and was able to pilot it back into the St. Lawrence on its own power.

Now the 2,500-ton Yugoslavian-built freighter, soon used to transport cattle, is being renovated to accommodate the crew of 30 and diving and blasting gear used to bring up sunken ships.

WE HAVE MOVED

The Barberetts

NOW LOCATED AT

CORNER OF NORTH FRONT & CRAIG STS.

FORMERLY JIM LEAVENS BARBER SHOP

OPEN TUES. TO SAT. — HOURS 9 TO 6

EASY-CARE HAIRSTYLES FOR A FUN-FILLED SUMMER!

● STYLING ● SHAMPOOS ● SHAVES
● FACIALS ● TRIMS ● BRUSHCUTS
● STYLED CUTS ● HAIR-PIECES
● OIL TREATMENTS

FALSE MUSTACHE & SIDE BURNS MADE FROM YOUR OWN HAIR

Children's Shoes

A GROUP

1/3 off

White - Blue & White

Size 6 - 4 — Reg. 8.98 ..... Now 5.98

C & D Widths — Reg. 12.99 ..... Now 8.66

Leslie's Shoe Store Ltd.

255 FRONT ST. BELLEVILLE

BOOTH'S

ROLL ENDS

ALL FIRST QUALITY — NO SECONDS

SAVE UP TO

½ OFF

HARDINGS Westwood Plush

Laurel Green, 12' x 17' Across.

Book Value $360.00

CLEARANCE 199.95

KODEL II

Loop texture, Tweeded. Shaded, Grecian Olive, Star Tan 15'x15'9"

Book Price $1.55 sq. yd.

CLEARING 7.50 sq. yd.

Loop Textured Shag

Perfect shag with loop design, green highlights. Size 12'x12'6"

Book Price $512.06

CLEARANCE 288.00

1. Level Loop Cushion Back, 12'x3'3" $67.95
2. Level Loop Cushion Back 12'x16'8" $135.50
3. Carved Kodel, Inca Gold 12'x13'6" $129.95
4. Nylon Plush, Green Spray 12'x11', Book Price $189.98 ... $121.70
5. Luxurious Shag, Cloud White 12'x10' Book Price $159.95 ..... $106.95
6. Plush Shag, Peach, 12'x13'2" Book Price $227.50 ..... $132.50
7. Patterned Shag, Burgundy 12'x 13' Book Price $276.45 .. $155.95
8. Plush Shag, Flame 12'x12' Book Price $224.12 .... $147.50
9. Level Loop Cushion Back, Green Tweed 12'x12'3" .. $99.95
10. Level Loop Cushion Back, Tweed Tangy 12'x11'2" .. $64.79

The above is only a sampling of the large range of styles, colors and sizes. Hurry for the best selection.

DUE TO THE LARGE SAVINGS ALL ARE SUBJECT TO PRIOR SALE

BOOTH'S ON THE MARKET SQUARE NEXT TO THE ARENA

Park Free In Our Lot

Open Thurs. & Fri. Nights 'Til 9

The Biggest Bargain in Dry Cleaning at Tip Top Cleaners and Coin Wash Centre

88 STATION STREET IN BELLEVILLE

Now... 35¢ Pound

CLEAN ONLY!

CASH and CARRY

ON ALL

DRY CLEANING

Try Belleville's Finest

COIN WASH

With the only steam dryers in the Quinte area . . . makes your clothes as fresh as if blowing in the summer breeze. We have lots of soft hot water for our

BRAND NEW

MAYTAG WASHERS

HAVE YOUR CLOTHES PROFESSIONALLY CLEANED!

YOU CAN NOW PRESS YOUR COAT, DRESS OR SUIT, ETC. YOURSELF IN OUR STEAM CABINET . . . There's always a friendly atmosphere at Tip Top Cleaners . . .

Now Is the Time To Do That Household Cleaning at This Low Price

Open From 7 a.m. 'Til 10 p.m. — We're Open 7 Days a Week . . .

TIP TOP CLEANERS

and Coin Wash Centre

88 STATION ST. PHONE 962-3475 BELLEVILLE

Most Actors Eskimo in Unique Movie

FROBISHER BAY, N.W.T. (CP) — Paramount Pictures is spending about $2 million filming a picture in which at least half of the dialogue will be Eskimo.

The picture has a cast of more than 50 but only three are well-known. The remainder, with one exception, are Baffin Island Eskimos who have never acted before.

The exception is an Alaskan Eskimo girl with some dramatic experience.

"I don't know if it's going to work but it's interesting as hell," says James Houston, author of the successful White Dawn which is about to become a movie.

The man who spent nine years of his life with the Eskimos, mainly in nearby Cape Dorset, is actually convinced the film will be a success.

Mr. Houston need only hope that the film will be partly as successful as his book.

After being on the best-seller lists in the United States and Canada, it has been published in 22 editions around the world in many languages.

Negotiations are in progress to publish it in the Soviet Union.

Mr. Houston does not deny reports that he still get $100,000 for the film version of his novel.

The book, based on a true story he heard from elderly Eskimos, tells of three New England whalers at the turn of the century who became lost from their ship.

They were rescued by Eskimos and lived with them for some time until they had so disrupted the lives of the natives' that they had to be killed.

In the book the story is narrated by an Eskimo. Mr. Houston, writing the screenplay, turned the plot around so that the three strangers tell the story.

The strangers are played by Warren Oates as Pete, Timothy Bottoms as Dagat and Lou Gossett as Portigee. The only other import actor is Geni McCormick of Los Angeles.

Why is half the dialogue in Eskimo?

"I don't want it to be a documentary," said Houston. "I had to turn the book around a bit because the only other way was to have the Eskimo speak English—and I wouldn't have it.

Will the audience understand?

"I believe we'll be able to convey everything it needs to know. There will be some voice over to explain what the Eskimos are saying."

Director Philip Kaufman came here with a predominantly Canadian film crew—"I'm very impressed with them"—and a determination to produce a picture that is true to the Eskimo—"just meeting these people is a wonderful thing."

Mr. Houston has set up an Igloo village near this Baffin Island community "take a look, that's the last Igloo village you'll ever see," a schoolteacher told a group of sightseeing students from the school in town recently.

There are certain things we are not bothering to spell out," Mr. Kaufman said. "The meaning will become clear."

The director, who described White Dawn as the War and Peace of the Eskimo, said:

"Jim wanted to do the last great day of the Eskimos, a time when they were great hunters. I wanted to record it.

"I'm trying to look through Jim's eyes. I want to adhere totally to Jim's idea. I could not make this film without Jim."

He said Eskimos are proving to be good actors, responsive to direction.

Is this film expected to be released in a year-1-rougher than others in which he has been involved?

"Every film is tough. It's a totally absorbing experience."

Filming has not been easy. The weather warmed faster than expected, making the ice soft. Sometimes filming was done in the early hours of the morning, before the temperature rose.

But if working conditions are difficult, they are partly made up for by the fact that the company has imported a Montreal chef.

Unquestionably, the actors are eating the finest food in the Arctic, including such things as imported strawberries and asparagus tips.

Theatre Feature Times

AT THE PARK — In Color — This feature is a gentle comedy about the life of three people in contemporary Canada. Two of the characters are Canadian and one is American. The film is directed by Arthur Hiller and stars Elliott Gould, Trish Van Devere and Donald Sutherland. Gould portrays a young American draft dodger who has come to Canada to avoid the draft. He is married to a Canadian girl, played by Van Devere, who is pregnant. Sutherland is a Canadian who is married to an American girl. The two couples become friends and the film follows their adventures. Hiller has directed such films as "The Americanization of Emily" and "The Tiger Makes Out." Showtimes: 7:30, 9:30 and 11:30 p.m.

Ripley's — Believe It or Not!

CLEVELAND (NEA)-PHILADELPHIA, PA., AND WASHINGTON, D.C. USING A SERIES OF 2, 3 DIGGERS AND 5 RIDERS, CROSSED 94 LETTERS FASTER THAN MAIL SENT SIMULTANEOUSLY TO THE SAME ADDRESSEES BY THE U.S. POSTAL SERVICE

SOME OF THE LETTERS SENT BY HORSEBACK BEAT THE REGULAR MAIL BY 6 DAYS

© OCTOBER, 1972 | Ripley Enterprises, Inc.

QUINTE Drive-In

TRENTON at BAYSIDE

MIA FARROW & TOPOL

IN A COMEDY

"THE PUBLIC EYE"

— PLUS —

LEE VAN CLEEF IN

"THE MAGNIFICENT SEVEN RIDE"

Adult Entertainment

Quinte Mall Cinemas

in the new QUINTE MALL SHOPPING CENTRE

At midnight on New Year's Eve the S.S. Poseidon was struck by a 90 foot tidal wave and capsized

WARNER BROS. presents a IRWIN ALLEN production of THE POSEIDON ADVENTURE

THE TWENTIETH CENTURY-FOX

A RONALD NEAME film

PANAVISION — COLOR BY DE LUXE

Adult Entertainment

LAST DAY

The Great Waltz

At 7:45 Only

SHOWS 7:00 - 9:05

Cinema 2

OPENS FRIDAY

They'd never forget the day he drifted into town.

CLINT EASTWOOD

VERNA BLOOM • MARIANA HILL

DE LUXE COLOR • SUPER PANAVISION 70 • CLINT EASTWOOD • ROBERT DALEY • EXECUTIVE PRODUCER

A UNIVERSAL RELEASE

TECHNICOLOR® • PANAVISION®

Adult Entertainment

SHOWS 7:00 - 9:10

Cinema 1

NIGHTLY FROM 7PM including SUNDAYS

ENGINE 9998 72

TAXI SERVICE

TRENTON

GOULD'S TAXI

DIAL 392-3242

FOR

PROMPT 24-HOUR SERVICE

392-3242

FULL CARD WINS

$400.00

(Divided Equally)

KINGO

— SERIES 23 —

TODAY'S NUMBERS

35 - 50

CARDS AVAILABLE FOR 50c AT

- Amadeo's
- Bird's IGA — Stirling
- Dan's Cigar Store
- Fortie Grocery
- Golden Mile Drive-In
- Mac's Milk Store — Bader
- Mac's Milk Store — Belleville
- Kelly's Drugs
- Taylor's Maple Leaf Variety
- McKnight's Cigar Store
- Sears Ltd., Trenton
- Fashion Drapery
- Reid's General Store — Shannonville
- Shoppette - Plaza
- Shoppette - Trenton
- Shoppette - Quinte Mall
- Smoker Inn
- Thompson Cigar Store
- Tweeds
- Tyler's Country Gardens
- Windsor Lanky Dollar — Wellington
- W.M.S. Tackshop, R.C.H.

SPONSORED BY THE BELLEVILLE KINSMEN CLUB INC.

SERVING THE COMMUNITY'S GREATEST NEEDS

MASTER CARD ON DISPLAY - 311 FRONT STREET

PROVINCIAL LICENCE No. 111393

APPLEDENE Fruit Market

1 Block East of Tawse Across From Paper's on Front St.

SPECIALS EFFECTIVE

Wed. July 4 to Sat. July 7

We reserve the right to limit quantities

STORE HOURS: TUES., WED., SAT., SUN. 9 A.M. TO 6 P.M. — THURS. & FRI. 9 A.M. TO 9 P.M.

CLOSED MONDAYS

ONTARIO No. 1 HOME GROWN

LETTUCE head 29¢

ONTARIO No. 1

CABBAGE Head 29¢

CALIFORNIA SEEDLESS GREEN

GRAPES 49¢ lb

GEORGIA FREESTONE

PEACHES 39¢ lb

ONTARIO No. 1 KING SIZE

CUCUMBERS 11¢ ea

TEXAS COOKING

ONIONS 2 LB 39¢

MILK FRESH DAILY

Homo Reg. 3 Qt. Bag 99¢ .....,3 Qt. Jug 95¢

Homo 2% 3 Qt. Bag 97¢ ..... 3 Qt. Jug 93¢

PLUS DEPOSIT

SILVERWOOD'S FAVORITE

ICE CREAM ½ Gal. 95¢

MOVIE GUIDE

TONIGHT . . . TO AVOID PAINTING KEEP REPEATING, IT'S ONLY A MOVIE . . . ONLY A MOVIE . . . ONLY A MOVIE

ADULT

Everything that makes life worth Leaving!

VAULT OF HORROR

DEATH'S WAITING ROOM

ON THE SAME HORROR PROGRAM

THE MIND SNATCHERS

It's the day after tomorrow ...and everything is under control.

They must be stopped.

ADULT

BELLE

347 FRONT ST. 968-6086

TONIGHT - 2 COMPLETE SHOWINGS AT 7:00 AND 8:30 P.M.

Just a person who protects children and other living things

BILLY JACK

Starring TOM LAUGHLIN - DELORES TAYLOR

TECHNICOLOR®

ADULT

Robert Redford "Jeremiah Johnson"

some say he's dead ... some say he never will be.

PARK

130 FRONT ST. 968-7771

ONE COMP. PROGRAM STARTING AT 7:30

ENDS 11:15 APPROX.

TONIGHT — BULLITT SHOWN FIRST

STEVE McQUEEN AS 'BULLITT'

TECHNICOLOR® From WARNER BROS.-SEVEN ARTS

Adult Entertainment

ON THE SAME PROGRAM

LEARN THE SECRET OF THE 5 FINGERS OF DEATH

ADULT

BOX OFFICE OPENS AT 8:00 P.M.

SHOW STARTS AT 9:00 P.M. — DUSK

BELLEVILLE DRIVE-IN

MARIPOSA EXCURSION

Bus Trip from Picton and Area to Toronto Islands including Fried Chicken Supper on the Island.

FRIDAY, JULY 6

SATURDAY, JULY 7

SUNDAY, JULY 8

Bus Leaves Picton: 8:00 a.m. each day

Belleville: 8:30 a.m. each day

Trenton: 9:00 a.m. each day

Cobourg Bus Leaves Toronto 10:30 p.m.

TICKETS: ONE DAY $20

Limited Quantity - Advance Sales Only McKnight's Variety, Belleville Smoker's World, Trenton

LIONS MAMMOTH $1000. BINGO TONIGHT!!

AT 7.45 - BEN BLEECKER AUDITORIUM - FAIRGROUNDS

What the Stars Say

By JEANE DIXON
Friday, July 6

Aries (March 21-April 19): Sticking near home base saves resources, time, energy, perhaps averts undesirable permanent changes.

Taurus (April 20-May 20): Put your main attention to what you're supposed to do. Let others fish in today's turbulent crosscurrents.

Gemini (May 21-June 20): Luck seems right with you today despite much scurrying about, misplaced information. Gather your clan for a general celebration.

Cancer (June 21-July 22): Plan, organize, meet fresh contacts. Tackle the heaviest chore first, get done with it, keep rolling.

Leo (July 23-Aug. 22): Use your most persuasive pitch to promote your plans. It's prudent to avoid people with more authority than yourself.

Virgo (Aug. 23-Sept. 22): Group stability is at stake. Basic facts must be clear in the minds of all concerned before action is attempted.

Libra (Sept. 23-Oct. 22): It's your turn at bat, so to speak. Pause to gather inner conviction, make a stand—stick with it, and prevail.

Scorpio (Oct. 23-Nov. 21): Demands on your time and attention are extreme, whether quiet or noisy. Set quotas, fill them, then move on.

Sagittarius (Nov. 22-Dec. 21): Be brisk and cheery, don't waste a minute getting to the point. You can clear away an astounding backlog of work.

Capricorn (Dec. 22-Jan. 19): Believe little of what you see, less of what you hear. Appraise emotional concerns at top priority.

Aquarius (Jan. 20-Feb. 18): Urgent business details are apt to require inconvenience and extra moves. Go in good faith regardless of reservations.

Pisces (Feb. 19-March 20): Promote teamwork, expecting people of great responsibility to be quite distracted. You've got quiet persistent backing.

The News Quiz is school review. Are you keeping up with it?

TV ENTERTAINMENT

THURSDAY

● Royal Visit — Governor General Roland Michener and Prime Minister Trudeau accompany the Royal couple to the Calgary Stampede. After the Stampede is officially opened there will be chuck wagon races and a special musical show honoring the Canadian Mounted Police. — Channels 11 and 12 — 10:45 p.m.

6.00—News (4) (6) (7) (8) (10) (12)
Party Game (11)
Beat The Clock (9)
6.30—News (9) (11) (12)
Beat The Clock (6)
Bold Ones (12)
7.00—To Tell The Truth (8)
George (6) (9)
I Dream of Jeannie (10)
Tammy (11)
Truth or Consequences (12)
7.30—Let's Make a Deal (10)
Here We Go Again (7)
Truth or Consequences (4)
Maude (11) (12)
Little People (6) (9)
Task Force (8)
Hollywood Squares (13)
8.00—Helen Reddy (8)
It's a Musical World (11) (12)
The Waltons (4) (7) (10)
Kung Fu (6) (9)
ABC News Special (13)
8.30—Mary Tyler Moore (11) (12)
9.00—Ironside (8)
MOVIE: The Cincinnati Kid (7)
MOVIE: Ride the Tiger (4)
George Kirby (6) (9)
Kung Fu (13)
MOVIE: The Man Who Died Twice (10)
MOVIE: The Challenge (11)
9.30—Here Come the 70s (6) (9)
10.00—Dean Martin (8)
Streets of San Francisco (6) (9) (12)
10.45—Royal Visit
11.00—News (4) (6) (7) (8) (9) (10) (12)
11.30—Johnny Carson (8)
MOVIE: Too Much, Too Soon (4) (7) (10)
And the Bones Came Together (13)
12.00—CBC News (11) (12)
MOVIE: Omar Khayyam (6)
MOVIE: Night Without Sleep (9)
12.30—MOVIE: Raiders from Beneath the Sea (11)

FRIDAY

6.00—News (4) (6) (7) (8) (10) (12)
Beat The Clock (9)
Party Game (11)
6.30—News (9) (11) (12)
Beat The Clock (6)
Gunsmoke (13)
7.00—The Mod Squad (7)
To Tell The Truth (8)
Brady Bunch (6) (9)
I Dream of Jeannie (10)
Family Affair (11)
Truth or Consequences (12)
7.30—Truth or Consequences (4)
Mr. Chips (12)
Sonny and Cher (6) (9)
Felony Squad (8)
I've Got a Secret (10)
Getting Together (11)
Circus (12)
8.00—Sanford and Son (8)
MASH (11) (12)
60 Minutes (4) (7) (10)
Brady Bunch (13)
8.30—Little People (8)
All in The Family (11) (12)
Cool Million (6) (9)
Odd Couple (13)
9.00—MOVIE: Live a Little, Love a Little (7)
MOVIE: The Great Man's Whiskers (8)
Tommy Hunter (11) (12)
MOVIE: The Cincinnati Kid (4)
Room 222 (13)
MOVIE: The Adding Machine (10)
9.30—Love Thy Neighbour
10.00—FBI (6) (9)
Love, American Style (13)
Bold Ones (11)
11.00—News (4) (6) (7) (8) (9) (10) (11) (12) (13)
11.30—Johnny Carson (8)
MOVIE: Outlaw's Trail (4) (7) (10)
In Concert (13)
11.30—MOVIE: Hell Below Zero (12)
12.00—MOVIE: Sanctuary (6)
MOVIE: Eight O'Clock Walk (8)
MOVIE: Along Came a Spider (11)
1.00—Midnight Special (8)
1.40—MOVIE: Bedlam (12)
2.00—MOVIE: Red Mountain (9)

Educational TV
Cable Channel 2

THURSDAY

10.00—The Family Structure
Art: Hogarth
Dusting Off Mythology
Aspects of Analysis
11.00—Trousse-Mitoufle
Le Rituel des Fluies
Mister Rogers' Neighborhood
12.00—Kitchen Things
Artists of Ontario
1.00—Explorations in Shaw
Guten Tag
Camera on Germany
Look and Learn
2.00—Arts Now
Guess What?
Variety Fare
3.00—Well, Here e All Are
Polka Dot Door
4.00—L'Histoire de L'Aviation
Jongleries Mathematiques
People Worth Knowing
5.00—Urban Geography
FLO
6.00—Oceanography
The Third World
7.00—Canadian Mosaic
Well, Here We All Are

FRIDAY

10.00—Watch This Space
Look and Learn
In Many Houses
Mathematical Relationships
11.00—Trousse-Mitoufle
Feu Sur Les Planches
Mister Rogers' Neighborhood
12.00—Fabric Care
Screen Education
1.00—Profiles of a Peninsula
The Family Structure
Art
2.00—Programs of Cultural Enrichment
Canadiana
People Worth Knowing
3.00—Consultation
Juniors at Work
Polka Dot Door
4.00—Autour du Monde Le Conte
Echec au Roi
Suivez La Piste
5.00—Photography
Check and Mate
North Superior Shore
6.00—It Stands to Reason
Issues in Canadian Law
Landmarks
7.00—Here and Now
Well, Here We All Are

Tweed Personals

Mrs. James Slater of Denbigh, has been a patient in the Renfrew Victoria Hospital. Perry Warlick, also of Denbigh, is a patient in the Kingston General Hospital.

Fred Leal, formerly of Tweed, currently residents of Hastings Manor, Belleville, at the age of 92 years, underwent an operation recently for the removal of his appendix, and Mrs. Leal broke her hip, two weeks ago.

BLONDIE

HENRY

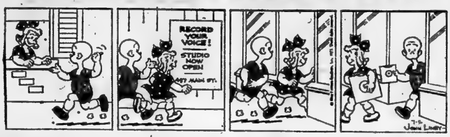

PEANUTS

B.C.

SCAMP

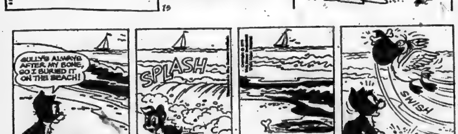

HALF-HITCH

MR. ABERNATHY

BROOM-HILDA

Crossword
by THOMAS JOSEPH

ACROSS
1. Criticize, informally
6. Wax eloquent
11. Moslem deity
12. Steersman
13. Full growth (3 wds.)
15. Fumet
16. William —— Benét
17. Misses
18. Hindu goddess of beauty
21. French priest's title
24. Headlined name of June 25, 1876
26. Romberg operetta (2 wds.)
28. Pugnacious person
29. Without moisture
30. Affirmative vote
31. "—— Ordinary Man" (2 wds.)
33. Frump
34. Trifle
37. Music for Benny (3 wds.)
41. Bedeck
42. Man's name
43. Back out of a deal (sl.)
44. An Arab land

DOWN
1. Lots
2. Earthenware jar
3. Drooping
4. Adage
5. In —— pitching
6. Arboreal marsupial
7. Widespread
8. Lobster —— Newburg
9. Dress up
10. It follows printemps
14. Irish county
17. For fear that
18. Prison (sl.)
19. Ancient people of Gaul
20. Incensed
21. Syrian bishop's title
22. River fish
23. —— up on (study)
26. Bandleader Kenton
27. On a cruise
32. Cloister
33. Betel nut
34. Shape
35. Hercules' captive
36. Federal law agents
37. Household god
38. Poem
39. Erich —— Strobeim
40. New Guinea port

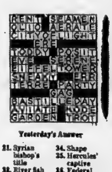

Yesterday's Answer

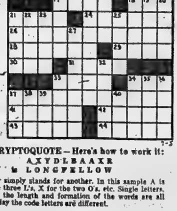

7-5

DAILY CRYPTOQUOTE — Here's how to work it:
A X Y D L B A A X R
is L O N G F E L L O W

One letter simply stands for another. In this sample A is used for the three L's, X for the two O's, etc. Single letters, apostrophes, the length and formation of the words are all hints. Each day the code letters are different.

CRYPTOQUOTES

P R S V K A F C J O J P R A C Z P E C L R O C T C V O L R Y, P R E O B C T C H N T C P R S V K A F C J O J P R A C Z P E C A N T L R Y.— B L Q P L T C A C Q Q N J

Yesterday's Cryptoquote: WHEN A MAN IS ON HIS KNEES PROPOSING TO A GIRL HE MAY AS WELL SAY HIS PRAYERS.—SOURCE UNKNOWN

(© 1973 King Features Syndicate, Inc.)

To Your Good Health

Dropped Stomach Not Bothersome

By G. C. THOSTESON, MD

Dear Dr. Thosteson: Will you explain what a dropped stomach is? I have had colitis off and on for 15 years, and this last month have had a lot of soreness at the edge of my ribs.

My stomach bothers me after I eat spicy foods, salads or raw fruit. My back also pains opposite my stomach when I've had a busy day. I feel better when I am constipated, which I am not very often.—Mrs. G.S.

I'm not convinced that a dropped stomach is causing your troubles.

A "dropped" stomach is one that sags in the abdomen a bit more than normal. (It usually is found in lean individuals). In itself it is not serious and ordinarily produces no symptoms—which, of course, is why I am not convinced that it is the cause of your difficulties.

In other words, I would begin by studying your colitis without automatically assuming that your "dropped stomach" has anything to do with it. Rather, I'd suspect a spastic colon.

As a matter of fact, the sagging of the stomach or other abdominal organs caused more concerns a few years ago than it does now, because so frequently the sagging is incidental and not really related to a patient's distress.

Your reference to feeling better when you are constipated also leaves me with questions. Since you have spells of trouble, then spells of feeling good, I would be inclined to suspect that you are just reacting normally at times and are not really constipated; but when you have an attack of diarrhea, you perhaps jump to the conclusion that the opposite is "constipation."

That is pretty typical of spastic colitis.

Dear Dr. Thosteson: In 1968 I went to the doctor and he told me what I had was a yeast infection. I tried prescription after prescription and douche after douche until I was tired of it all. I stopped having intercourse with my husband and since then I have never once been bothered with the infection.

My husband would not go to the doctor. He said there was nothing wrong with him. B[...] would this be possible?—Mrs. E.P.

This is something I hav[...] ed before, and probably [...] doctor has told patients, tim[...] and again, but it never sinks i[...]

Some of these vaginal infe[...] tions can exist in both the ma[...] and the female. They bothe[...] men, or indeed cause any sym[...] toms at all. But the organism [...] still there.

So the wife gets treated, su[...] dues the infection, the[...] promptly gets it all over aga[...] from her husband.

The wise thing to do, [...] course, is to treat both husban[...] and wife at the same time, a[...] get it over with. But it's surpri[...] ing how many husbands say, [...] yours does, that "there's not[...] ing wrong with me."

Dear Dr. Thosteson: [...] last couple of years I have[...] what I must call, for lack o[...] better name, "conscious black outs," whether sitting, eatin[...] reading, walking etc., for a spli[...] second or perhaps several sec[...] onds. Even though I'm co[...] scious I don't know what ha[...] gone on.—J.B.

I'd suggest investigatin[...] whether this might be (judgin[...] from your description) a form of petit mal epilepsy, which causes brief periods of that sort. It could have been brought about by an injury. A neurolo[...] gist might perhaps want [...] "brain wave test" to pin down the diagnosis. You did not give your age. An insufficient circu[...] lation to the brain also can d[...] this.

Endangered Species

VANCOUVER (CP) — [...] Gercsak, 71, says the neighbor[...] hood shoemaker is an endangered species. Mr. Gercsak, born and schooled in Budapest and operator of his own shop in Vancouver for 40 years, says many people are so affluent now that they just buy new shoes instead of getting their old shoes repaired. And besides, you can get a cheap pair of shoes for $5 to $10—the same price as resoling, he said.

RADIO

CJBQ — BELLEVILLE

AM - 800

THURSDAY

6.04—Up With The Sun - an early morning show with Tom Hookings.
10.00—What Do You Think? - with moderator Milt Johnston - Our open line number is 966-3718.
12.00—Luncheon Interlude.
12.30—Farm Program with Phil Flagler.
1.00—Country Music.
2.30—Ted, Lee and Co.
5.30—Drive Home Show - Middle of the Road music.
6.00—The Six O'Clock Report - a complete round up of the latest news, weather, sports and closing markets.
6.30—The Allan R. Pooley Show.
9.03—Gilmour's Albums - columnist and critic Clyde Gilmour plays a selection of records from his own collection.
10.00—CBC National News.
10.10—Royal Visit - special wrap-up report.
10.30—Music and Opinion.
11.10—Town and Country Get Together.

FRIDAY

6.04—Up With the Sun - an early morning show with the "Birthday Club" at 8.15 a.m. and the "Pet Clinic" at 8.35 a.m. Peter Thompson fills in for vacationing Tom Hookings.
10.00—What Do You Think? - with moderator Milt Johnston. Call our Open Line number is 966-3718. Milt and Lee's last show together.
12.00—Luncheon Interlude.
12.30—Farm Program with Phil Flagler - ½ hour of farm news and coming events in the Quinte area.
1.00—Town and Country Show.
2.30—Ted, Lee and Co. - [...] Snider in Trenton and [...] Jourard in Belleville.
5.30—Drive Home Show - Middle of the Road Music.
6.30—The Allan R. Pooley Show.
10.00—CBC National News.
10.15—Five Nights.
10.30—My Music - an entertaining and informative musical [...] from the BBC with [...] Muir and David Franklin competing against Denis Norden and Ian Wallace.
11.10—Harold Tompkins Show

FM - 97.1 m/c

THURSDAY

9.00—The World at Nine.
9.13—This Country in the Morning.
12.00—Luncheon Interlude.
2.03—Holiday - from the Northern Services - the sights, sounds of Canada's vast and beautiful North country.
2.30—The Max Ferguson Show.
3.03—Bob Kerr's "Off Of The Record."
4.05—Matinee with Art Watkins.
6.00—The Six O'Clock Report.
8.03—Thomas and Variations - CBC Celebrity Recital.

FRIDAY

9.00—The World at Nine.
9.13—This Country in the Morning.
12.00—Luncheon Interlude.
2.03—Ontario Educational Broadcasts.
2.30—The Max Ferguson Show.
3.03—Bob Kerr's "Off the Record."
4.05—Matinee with Art Watkins.
6.00—The World at Six.
8.00—Off the Record.
9.00—Music As You Like It.

Contract Bridge

By B. Jay Becker

(Top Record-Holder in Masters' Individual Championship Play)

The Case of the Missing Damsel

South dealer.
Both sides vulnerable.

NORTH
♠ Q 2
♥ A 9 8 5
♦ K 10 8 7 3
♣ K 9

WEST
♠ K 10 9 6 3
♥ 7 4
♦ 2
♣ Q J 10 6 4

EAST
♠ 8 7 4
♥ 2
♦ Q 6 5
♣ A 8 7 5 3 2

SOUTH
♠ A J 5
♥ K Q J 10 6 3
♦ A J 9 4
♣ —

The bidding:

South	West	North	East
1 ♥	Pass	3 ♥	Pass
6 ♥			

Opening lead—queen of clubs.

Assume you're in six hearts and West leads a club. There is obviously a chance of losing the slam if you misjudge the diamonds and also lose a spade finesse, so all your thoughts must be riveted on ways and means of playing the diamonds so as to make the contract even if you misguess the queen.

Fortunately there is a way of playing the hand that makes the slam practically certain. The proper line of play is to ruff the club, draw trumps, ruff dummy's last club, and lead a diamond to the king.

Let's say both defenders follow suit and that when you continue with a low diamond from dummy East also plays low. To insure the slam you simply finesse the jack, not caring one whit whether West shows out or wins with the queen.

If he shows out you [...] 12 tricks, and if he wins [...] the queen you also hav[...] tricks. In the latter case, [...] will have to return a sp[...] or a club, and either retu[...] brings you safely home.

The same result would ac[...] crue if it turned out that West had three diamonds to the queen. In that event you wo[...] go up with the ace after E[...] showed out, place West on lead with a diamond, and in that way also put him out of business.

Declarer's aim from the start must be to handle the designed not so much to guessing the location of the missing damsel as to making sure that if he misguesses the queen he still has the slam in tow. To make the contract is always the first consideration.

Tomorrow: Bidding quiz.

PHONE 962-9171

CLASSIFIED ADS
THE PLACE TO LOOK

PHONE 962-9171

Low Cost CLASSIFIED ADVERTISING RATES

SELL, BUY, RENT, HIRE

The fast, easy, low cost classified way. Order your ad on the

LOW WEEKLY RATE
Minimum 20 Words

	Daily	Total
6 Day Rate	$1.10	$6.60
1 Day Rate	1.30	7.80
Save	20c	$1.20

Upon results call in before 9:30 day of publication and pay only for the days you've run.
10 percent additional charge if not paid within ten days.

CLASSIFIED WORD ADS
Cash Rates - Minimum no. of words 20, 6½ cents per word per insertion for one or two days. Three consecutive insertions 6c per word per insertion. Six consecutive insertions or more, 5½ cents per word.

CLASSIFIED LINE ADS
3 count lines daily - 1 month - $15.00
3 count lines daily 6 months - 14.00
3 count lines daily - 1 years - 13.00
Add $3.00 for each additional line.

DISPLAY HEADERS FOR WORD ADS
One line of 10 pt. caps — 55c
These words may not be counted as part of 20 word minimum.

SPECIAL NOTICES - 1st 10 count lines. Birth, Death, Weddings, Engagements, At Home, Cards of Thanks, In Memoriams, Memorial Services —
Ten Count Lines (60 words) - $3.00 each - 30c per line over ten count lines - consecutive insertions - (half price).

COMING EVENTS
Word Ads - min. 20 words - $1.00 each plus 4c per word over 20 words.
Classified Semi-Display Style Coming Events Ads qualify for the consecutive insertion rates (minimum size 14 lines).
All Advertising must be in before 4 p.m. the previous day. 2 column Ads 2 days before day of publication.

CANCELLATION
Must be made by 9:30 a.m. day of publication. Ads placed and cancelled before publication will be charged one insertion.
CORRECTIONS - Advertisers are asked to check their ad on the FIRST DAY of publication. But in the event of an error please call The Intelligencer before 9:30 a.m. next morning. A "make good" will be given for the FIRST NIGHT ONLY.

REAL ESTATE FOR SALE

MAURICE H. ROLLINS
CONSTRUCTION LIMITED

CENTRE HALL PLAN

Offers you more by way of an exceptionally large living room, separate formal dining room, four larger than average bedrooms plus 1½ baths. Possession can be arranged within one month, with a low down payment of under $4,000.00.

9% MORTGAGE ? ? ?

Recent increase in Government interest rates indicate that interest rates could soar to over 10% in the not too distant future. However we have approximately 20 houses at various stages of construction with 9% financing. Why not see us today and save yourself thousands of dollars over the life of the mortgage.

DELAYED FATHER'S DAY GIFT ? ?

Just think dad, no grass to cut, snow to shovel or exterior painting, or maintenance. For only $806.00 down to one mortgage with a maximum monthly payment of $173.00 and a total price of $16,260.00 you can own yourself a lovely three bedroom townhouse with full basement, patio doors and many other fine features.

MAURICE H. ROLLINS
CONSTRUCTION LIMITED
11 Victoria Avenue
Belleville — 968-5595
Je30-tf

LANG 392-5425

Real Estate

Realtor and Insurance
Box 881, Oshawa, Ontario
Bus: 576-8345

One of the few cottages left on the Trent River at Glen Ross, hydro, good well on the property on main road. Asking only $11,500. This is an Estate Sale, make an offer.

40 acre hobby farm, 3rd Concession of Ameliasburg Twsp. 2 miles off 33 Highway, 10 miles from Trenton. Asking $16,500.— Make an offer.

10 Room, 2 storey stucco house with 2 baths, complete, full basement in good condition. Oil heating, up to date wiring one block off main shopping Centre. Asking $25,000 with terms.

Retirement home, 8 years old. 30 x 42 on Trent River, 3 miles from Frankford, 6 rooms and bath, full basement with rec room lot 85x450 feet, taxes $225. Asking $40,000., $15,000 down.

Phone 398-7097 or 398-6589
Jy5-21

NAPANEE
4 BEDROOM HOME

Double garage on spacious lot, 2 miles East on No. 2 Highway.

$24,900.

Call 354-3991 (Napanee)
Jy4-31

REAL ESTATE FOR SALE

BARRY and FORCHUK
REAL ESTATE LIMITED
REALTOR

THAT PERFECT FEELING !

Radiates throughout every room of this charming 2-storey home. Spacious living room with fireplace, formal dining room cheery kitchen with eating area, family room on main floor. 3 baths, 4 bedrooms, double garage, patio with canopy for those hot summer evenings. Manicured lawns. Don't be disappointed by a "SOLD" sign. Call tonight.

REVENUE PROPERTY

Brick side by side duplex, each containing 4 bedrooms upstairs. Large dining room and living room with kitchen and sun-porch downstairs. Separate heating systems. Live in one side and rent the other. Over $300.00 a month revenue. Excellent Financing. Owner anxious.

Kids and Beach belong together. Why not take a good look at a lovely 2-bedroom cottage on beautiful Hay Bay. Completely furnished, 2-pc. bath, paved road to door. Excellent fishing. Cottage large enough to sleep 6 comfortably. Asking $9,000.00. Lot size 55 x 421.

ON DUTY : DOROTHY PAUS — 966-6438 or 392-0430

OPEN EVENINGS UNTIL 9 P.M.

MEMBER M.L.S.

279 North Front St., Belleville 968-6438 — 82 Division St., Trenton 392-9228

FRASER & O'NEIL LIMITED
REALTOR

CENTRALLY LOCATED — Near all conveniences, 3-bedroom, 2-storey brick home, features two 4-pc. baths with huge living and dining rooms, beautiful kitchen with plenty of cupboards, two extra bedrooms in basement, could be Duplexed, beautiful lot with flowers and garden, plus double driveway and brick garage. Priced to sell.

WEST END — Brick bungalow, with fireplace, rec room and attached garage. Only $23,500.00.

CENTRE EAST END — 3-bedroom, 2-storey home with huge lot, beautiful trees and large garage. Only $15,900.00.

TRENTON — Why pay rent ? 2-bedroom bungalow near shopping and schools. Beautiful lot 158 ft. deep. Only $13,500.00.

PRINCE EDWARD COUNTY — 8½ acres with immaculate well maintained barn 40 x 132 with water and hydro. Excellent building lot, approved. Only $14,900.00.

ON MOIRA RIVER — 1½ ACRES WITH 145 ft. of best waterfront. Excellent building lot. Call now.

SALMON RIVER — 220 ft. beautiful waterfront, almost one acre.

FARMS — We have them. If this one is too big, we have others. 196 acres, neat 3-bedroom home with added extra living quarters for tenant. New cement block barn 30 x 40. Stanchions for 25 cows. Includes drive shed and granary, plus 3-car garage, features half mile frontage on Fish Lake.

NORTH SHORE LAKE CONSECON — 35 acres with 400 ft. waterfront. Ideal for tourist resort.

BUSINESS OPPORTUNITY — Thriving general store with good sales volume, showing interesting net profit. Only 17 miles from Belleville.

ON DUTY : RALPH BRAZEAU — BILL DOWNING

BELLEVILLE 962-3418
TRENTON 392-9224

A. E. LePAGE
LIMITED • REALTOR

$17,900.00

For this 1½-storey home located on West Bridge Street. Close to downtown. With separate garage. Let us show it to you tonight.

LIKE A FIREPLACE

Well here is the home for you. Close to downtown. Brick storey and a half older style bungalow with large double sized living room, dining room. Priced to sell at $20,700.00.

OLDER EAST HILL

Five-bedroom 2-storey brick home located on large nicely landscaped lot. Featuring built-in china cabinet, single car garage. Let us make an appointment to show you at your convenience.

$17,900.00 AND $18,500.00

Older homes on the West Hill, in good repair. See these if you desire a nice locale.

WHY NOT INVEST

and let your money work work you ? $7,000.00 will buy you a 2-bedroom bungalow, 5-plex and 7 acres of land three miles from Belleville.

NEW HOMES

3-bedroom side-split or bungalow, new subdivision, low downpayments to one mortgage.

REAL ESTATE PROFESSIONALS SINCE 1913

962-9154

REAL ESTATE FOR SALE

Phone now for appointment to see this immaculate bungalow in the Village of Stirling. 3 bedrooms, living room, 4-pc. bath, modern kitchen, full basement. Quiet street, near shopping, churches and school. Just a pleasant 15 minute drive from the Quinte Mall. Call 968-2619 or 395-2442.

LYLE NICKASON REALTOR
N. FRONT STREET
(Across From Quinte Mall)

BOWES & COCKS LIMITED REALTOR

968-4571

175 North Front Street — Open Until 9 p.m.

1,070 ACRE FARM IN HASTINGS COUNTY — 550 acres seeded, balance pasture with good timber areas. Several springs and wells. Good fencing — wood and wire. Barns 40' x 250' and 30' x 40'. Other buildings. One 4-bedroom and one 5-bedroom house on property. Call Marilyn Matthews Rollins, 968-4571.

FACE LIFTED — Located on quiet street, completely remodelled 4 or 5 bedroom family home. New Colorlok siding. Lots of closet space. 1½ baths and a particularly nice kitchen with large "eating area." Main level family room. Asking $21,900.00. Call Edythe Therrien, 968-4571.

75 ACRES OF ROLLING FARMLAND—In the heart of Hastings County, just a few minutes north of Belelville. 18-room double house with lots of room for two large families. The grounds are extra special featuring various types of evergreens and flowering trees. Heated workshop and several other buildings on the property. Please call Bob Hough, 968-4571.

2 OR 3 BEDROOM BUNGALOW — West side — 60' x 135' lot. Stop paying rent NOW. Small down payment. Call Marion Smith, 968-4571.

WATERFRONT COTTAGE LOTS — Call Marilyn Matthews Rollins, 968-4571.

968-4571

Bowes & Cocks Gallery of Homes

COUNTRY TAXES

are attractive, and so is this 3 bedroom bungalow just a few miles from the city. Easy care aluminum siding, walk out on the level from the full high basement with oil heating, and a kitchen to please any lady with loads of cupboards. Lovely 20' living room and fully tiled bath. Call for appointment.

MOVE IN ANYTIME

You can move in immediately to this 4 bedroom home with separate dining room, and finished basement with extra 3 pc. bath. Bright 22' living room, kitchen with eating area and extra cupboards, and fully landscaped lot with tool shed. See it and make offer. Price $32,900.

SPARKLING SPLIT - LEVEL

The setting is a gardner's delight with its trees, shrubs, and private patio with barbeque, and the interior is a homemaker's dream with broadloomed living room, 15' x 12' master bedroom with twin closets, and a main level family room with adjoining powder room. 6¾% mortgage. Call today for details.

968-5757

McKINNEY REALTY LTD.

JJ LEWIS
REAL ESTATE BROKER

WANT YOUR FARM SOLD ?

Our Sales Sheets are "proof positive" that we're a thriving young business, but success has left us with only a limited number of beef and dairy farms and small holdings. If you require assistance to price your farm at correct market value and are looking for someone with the ability to show your farm and create a desire for ownership . . . CALL TODAY !

VACANT LAND

25 acres — good workable land. Close to Picton — $8,000.00.

15 acres — approximately 12 miles from Belleville — $8,500.00.

BUILDING LOTS

500 x 80 — well treed, beautiful view of the Bay of Quinte, 9 miles from Picton — $6,700.00.

100 x 300 — North side Rednersville Road, 10 miles from both Belleville and Trenton — $7,500.00.

Enquire : ROCKY VAN VLIET

966-2731

230 Coleman Street, Belleville

REAL ESTATE FOR SALE

D.J. WHALEN
REAL ESTATE LIMITED
REALTOR

Cottage - Frankford

Overlooking Canal — Situated on 1 acre — 3 bedrooms — Built-in stove — Many cupboards and lots of storage. Completely furnished plus boat, motor and riding mower. Asking $11,900.00.

Restaurant

At Picton — Seats 44 plus 9 stools — Completely redecorated and extensive renovations — Air conditioned — Lots of parking. Owner anxious to sell. Phone tonight.

Executive

A truly "Once In A Lifetime" bungalow — Built for entertaining and gracious living — 2 bedrooms — Crystal light fixtures — Attached garage — Paved drive. Underground sprinkling system. Many extras. Phone for appointment.

231 FRONT STREET
962-4528
OPEN EVENINGS 'TIL 9 P.M.
Call : Joy Bowerman
962-1216

FRANK REALTOR

213 N. Front St.
Belleville, Ont.

BEEF FARM

124 acres excellent land in Prince Edward County near Hillier. 120 acres workable, large barn and silo. Large 4 bedroom frame and stucco home with 4 piece bath and new oil furnace. Large enough for two families, situated on good year round township road.

RETIREMENT INCOME

For an investment of $334.63 per month, plus some minor expenses, you can have an income of $850.00 per month. 7 self-contained apartments with electric heat, some with stove and fridge. Two 3 year old buildings situated near Tweed.

VACANT LAND

125 acres — 80 workable, 40 bush, barn on property.

60 acres with Clare River running through property.

60 acres with barn and shed. Approximately 800' of shoreline on Clare River.

Call DONALD HOLBERT, Tweed 478-2793 or Belleville 962-9248

GORDON WOODS REALTOR

298 COLEMAN ST.
Member Of The Belleville Real Estate Board

PETS AND KIDS

And Father too, can enjoy the wide open spaces on this two acre lot just beyond the hustle and bustle of the city. North of Belleville, ideal building site. Have you a special plan? We have plans and will be glad to price the home of your choice. We can arrange financing.

A SEPARATE DINING ROOM

Everyday eating space in the ultra modern kitchen. 3 bedroom split-level designed to please the lady of the house. 4-piece ceramic bath with vanity. Gleaming hardwood and tile floors. Walk-out basement. — Quick possession.

OFFICE 968-6471
OPEN 'TIL 8 P.M.
IF NO ANSWER CALL:
KAY CLARKE 968-8713
GORDON PETLOR 962-4174
GORDON WOODS — 968-8217

PRIVATE SALE

LARGE CUSTOM BUILT EXECUTIVE TYPE TRI-LEVEL

At 16 Northwood Crescent

This attractive all brick home borders on Stanley Park and features broadloomed rec room with full length fireplace in basement. Large foey, den, and ½ bath, on first level. Large kitchen on second level. Full bath and three huge bedrooms on 3rd level. This house is close to schools, plaza, library, YMCA and churches.

Drive by have a look and then come in and talk with us.

Telephone 962-7704

ASKING PRICE $42,000.00

Available August 1st, 1973
Jy4-tf

PHIL BENNETT
REALTY
Belleville — 968-7777

COTTAGE

On Moira Lake at only $9900.00. There are three bedrooms, large living area, electric heat, give me a call, Ken Long 962-2385.

DOUBLE HOUSE

At $17,900. — think, less than $9,000.00 per house, you cannot build for that. Let your tenant help pay for your half — call Ken Long 962-2385.

DOUBLE LOT

With a two bedroom bungalow on the one lot with aluminum siding. This place is going for little more than the price of the two lots. Call Ken Long 962-2385.

C.C. CROSBY
BROKERS
40 BRIDGE ST. EAST
BELLEVVILLE, ONTARIO

968-6411

JUST LISTED

A new house on Tracey Street. You still have time to have it decorated in your own colors. Possession Sept. 1, 1973.

ON THE BAY

Four miles from Belleville, a beautiful brick bungalow. 300 feet frontage on the Bay. 460 feet deep. Well landscaped. — Phone for more details.

On Duty: PHIL RAY
Office 968-6411 — Home 968-4789

If no answer, please call.
Kay Tummon 968-4090
Ted Saunders 962-1126
Les Lennox 962-1840

JOYCE

POSSESSION AUGUST 15

Convenient to schools and shopping, a 6 year old, 2 storey brick home with 4 good size bedrooms, large living and dining area, creek and parkland behind this house. Great family home in excellent neighborhood. Your down payment may do. Inquire tonight.

LET US ARRANGE

the financing to suit purchaser on this well constructed 3 bedroom home plus a den, spacious rooms throughout, finished rec room and den, A-1 neighborhood. Large back yard with mature trees. Near schools and shopping. Immediate possession.

WHETHER BUYING OR SELLING
Call Gerald Joyce Realty Ltd.
FOR FAST, EFFICIENT RESULTS

JOYCE

962-5326

FRONT STREET

Open Evenings Until 9:00 p.m.

200 ACRES, 150 WORKABLE Balance maple bush and pasture, 8-room house with 1½ baths, large T-shaped barn, silo, machine shed and numerous other outbuildings, 3 dug ponds, six miles from Madoc.
473-2173
Jy5-31

FURNISHED cottage, Mephisto (Devil) Lake. 3 bedrooms, living room, kitchen, dining area, 3-piece bathroom. Bancroft. Phone 613-332-1342 for further information.
My30-tf

REAL ESTATE FOR SALE

Guaranty Trust Realtor

IMMACULATE

On the East Hill, 3 bedroom bungalow with spacious landscaped lot. Partially finished recreation room and large utility room. Owner has left the city and their excellent tenants are leaving also. So SELL is the word. Asking price $31,500, BUT open to offers. Call 966-3324, D. L. Watson or Patrick F. Halloran.

COUNTRY SETTING

With city conveniences. This 3 bedroom brick split level home with "L" shaped living-dining room, on large lot, has city water plus a major department and grocery store in your back yard. Family room is ready for you to finish to your decorating tastes. Priced at $29,900.00. Call 966-3324, D. L. Watson or Patrick F. Halloran.

GUARANTY TRUST
REAL ESTATE
32 Bridge St. East
Jy5-31

Look! Look! Look!

PRIVATE

SAVE $1500

(No Commissions To Pay)

- 4 Years New
- 4 Bedroom, 2 Storey
- 1½ Baths
- Quiet East End Cresc.
- Ideal for Children.
- $3,000. Down To One Mortgage.

58 JANLYN CRES.
962-5465
Je30-31

Choice Of 1 Of 2 Lots On South Bay Shore
4 Miles From Downtown
NO AGENTS PLEASE
962-4109
Je6-tf

House Along The Beautiful Moira River

1 mile N. West of Tweed, suitable for summer cottage, large lot, would consider trading for house in city. For further information. Write

R. CASSIDY
P.O. BOX 422,
TWEED, ONT.
Jy5-31

BUNGALOW with 3 bedrooms, fireplace, new broadloom, garage, breezeway, pool, extra large lot, West side. Let us show you this super home. Down payment $4,000. Full price $31,900. Fox and Fox Realty, 968-5744.

HOUSE for sale, 20 Wilkins Street. Storey and ½. Stucco. Large lot 70' x 171. $14,300. Enquire C. J. Lloyd, Box 610, Brockville.
Jy5-61

HILTON MODEL IN WEST PARK VILLAGE
Split level with three bedrooms and den or 4th bedroom, paved drive, large lot attached garage, and newly decorated.
PHONE 962-4477
Jy5-31

MORTGAGES

MORTGAGE MONEY

Funds for 1st and 2nd Mortgages. Conveniently arranged in your own home, arranged, bought sold.

D. T. STORK,
MORTGAGE BROKER
967-1977
Jy5-7-10

1st and 2nds
968-3300
—RESIDENTIAL
—COMMERCIAL
—INDUSTRIAL
—COTTAGES
—LAND
968-3300

FIDELITY FINANCIAL SERVICES LTD.
27 Campbell St. — Belleville
Member Of Ontario Mortgage Brokers Assoc.
Je19-tf

HAVE YOU A MORTGAGE TO SELL
Telephone Collect
Picton 476-4933

HOMEPLAN REALTY LTD.
373 Front Street, Belleville
HAS FUNDS AVAILABLE FOR 1ST and 2ND MORTGAGES
Telephone 968-5584

COTTAGES FOR SALE

AT NORTH BAY, 2 miles from Consecon, 1st of July and August through September, good fishing and swimming. Telephone 393-7277.

LOTS FOR SALE

33' x 142' LOT
Asking Price $5,000.
All Services
Telephone 962-5908
Or 962-2044

MOBILE HOMES

RANCHO ESTATE MOBILE HOME
Home of Your Own
Fully Furnished
60 x 12
$8,875. or
$105. per month
1 Mile South Of
SANDY HOOK VARIETY STORE
on
Cherry Valley Road
476-4990
(Picton)

MOBILE home 50' x 12', 2 bedrooms, completely furnished. Aluminum skirting, shed and porch. Many extras. Telephone 962-3639 for further details.

MOBILE home 53' x 10', three bedrooms, built on extensions 8' x 8' and 30' x 8'. Fenced in yard. Telephone 962-6306.

12' X 63' GLENDALE mobile home, 2 bedrooms, excellent condition, TV, washer, two fridges, stove, fully furnished, skirted set-up. Parkway Trailer Court, Belleville with 8½' x 20' enclosed porch. Immediate possession. $4,500. or best offer. Telephone 968-7237.

FOR RENT, mobile home lots, fully serviced, new park, 17 miles north of Belleville at Thomasburg, close to shopping and recreational facilities. $40.00 per month. Telephone Tweed 478-3040.

HELP WANTED

CLASS "A" MECHANIC
TOP WAGES
We are one of the highest paying per hour auto servicing garages in the Quinte area.
As a Ford of Canada Mercury Franchised Dealer, we can afford the opportunity to a top calibre auto mechanic, to earn the higher income he deserves. We are only interested in a person of good character and one who is interested in earning a better than average income.
For An Interview Appointment Telephone AL WATERSON, 962-3276

EXPERIENCED STITCHERS
If you have sewing experience we are interested in talking to you. Hours can be arranged. Incentive earnings. Please contact or apply to
PERSONNEL OFFICE
BATA INDUSTRIES LTD.
Batawa
Phone 398-6111

ACCOUNTS RECEIVABLE CLERK — FULL TIME
For retail store using One-write system.
Reply stating qualifications, experience and references to
Box A-50 The Intelligencer.

GET IN ON SOMETHING BIG AND DO IT NOW!
Full-time career. Business is good! We have to expand to meet the demand! We need an honest, sincere sales person to join us now and away a long time. Don't worry about experience as we will train you. You will receive rapid promotion. We pay a salary plus substantial commissions weekly, plus cash bonuses for extra participation. Full security benefits included. No overnight travel but car required. We offer essential services for motorists. Apply to Jack Coughtry, Box 722, Kingston. Please give your phone number.

PERSONS REQUIRED
To Operate
ICE CREAM BIKES
In Belleville Area
Telephone 399-2106
(Wellington)

CASHIER RECEPTIONIST
Local Resident, Personable Intelligent and Good Typing
Telephone 968-6441

LOYALIST COLLEGE
Requires
ACCOUNTING CLERK
Applicants must have grade 12 education at least two years office experience in accounting and general office procedures, and knowledge of typing. Graduation from College of Applied Arts and Technology an asset.
SALARY RANGE: $6,133.00
Apply in writing to: Personnel Office, Loyalist College, P.O. Box 4200, Belleville, Ontario.

REQUIRED
EXPERIENCED MEAT CUTTER
Capable of taking over complete meat counter.
WAGES $160.00 A WEEK
For Interview
TELEPHONE 962-9911

HELP WANTED

Sears
Simpson's Sears Ltd.
Quinte Mall
Requires FULL-TIME Commission Salesperson For Men's Wear Department
- 37½ HOUR WORK WEEK
- Full Line of Company Benefits
- Experienced Preferred

APPLY IN PERSON
Simpsons-Sears Personnel Dept.
2 p.m. to 4 p.m. — Monday to Friday

STENOGRAPHER
MEAD JOHNSON CANADA has an immediate opening for a Stenographer.
The successful candidate will have good typing and stenographic skills and will use these to provide a supporting role for the Materials Management function at the Belleville facility. After one year of successful service as Stenographer, the incumbent will be promoted to the Secretarial designation.
An excellent salary, comprehensive benefits and congenial working conditions are offered.
Please forward a brief resume of background to:
Employment Co-Ordinator,
Mead Johnson Canada,
231 Dundas Street, East,
Belleville, Ontario.

CHAIRSIDE DENTAL ASSISTANT URGENTLY WANTED STIRLING
Experienced — Please Reply As Soon As Posible Giving Qualifications To
BOX A-80
THE INTELLIGENCER

SPARE TIME OPPORTUNITY
National distributor of Flyers, Catalogue and Household Advertising Material requires immediately, Zone Contractor for Belleville area. Must have car or station wagon, be available late afternoon and evenings, also Saturdays. Dry Hands operators. Be interested in working with and supervising boys 13-17 years of age. This part time opportunity for extra income is ideal for a husband and wife team. For further information write
BOX A-56
THE INTELLIGENCER

Department Store Kingston
MEN'S CLOTHING DEPT. Has Opening For FULL TIME SALES PERSON
Applicants must have at least 5 years experience. Be neat in appearance and Bondable. This is an excellent opportunity for a good alert sales person. Give full resume.
BOX A-12
THE INTELLIGENCER

SECURITY GUARDS WANTED FULL OR PART-TIME
Requirements:
—Must Be Bondable
—First Aid An Asset But Not Necessary.
TELEPHONE 968-4786
Ask For ED OLIVER

BODY MECHANIC
or
EXPERIENCED APPRENTICE
Excellent remuneration. Usual Company Benefits.
Call BOB ANDERSON
STIRLING MOTORS (STIRLING LTD.)
Chev.-Olds Dealer
Stirling, Ont.
395-3327 or 395-3352
(Stirling)

LICENSED BODY REPAIR PERSON
Full Benefits
Good Working Condition
Reply In Writing To
BOX A-72
THE INTELLIGENCER

Office Manager
Bookkeeper
Small Office, to handle accounts receivable, Accounts Payable, Pay Roll, Typing, Answering Telephone.
Send Resume To
BOX 544, BELLEVILLE

LIGHT SIDELINE
DOES your time allow you to carry a profitable sideline? Lightmaster Ltd., requires several successful representatives to introduce our selection of top quality lighting products of Commercial, Industrial and Municipal use throughout various territories in Ontario. These specialized guaranteed products are sold directly to the end user and are now being used by dozens of Canada's foremost companies. Our repeat business factor is over 75%. Full commissions paid weekly. No investment necessary. Persons over 40 welcome. Local manager available to assist a self-starter who is seeking an opportunity in the area they now cover. For full details telephone collect (416) 632-9030,
DON CROSSLEY,
or write
LIGHTMASTER LTD.,
2364 Industrial St., Burlington, Ont.

H. VANDEN Bosch, plumbing and heating, has an opening for a licensed plumber. Telephone 968-2279.

AVON can help make ends meet. Earn the money you need for your family selling Avon's famous products. Call: 968-3600 or write Mrs. M. Sharp, 131 Cairn Grove, Kingston Ont.

HELP WANTED

CARRIERS, age 12 to 16, are required in Belleville area for distribution of flyers, catalogues and advertising material. Routes available close to your home after school and Saturday deliveries, paid weekly. Must be dependable. Please telephone 968-5834, 3 p.m. to 6 p.m.

REGISTERED auto apprentice, 3rd or 4th year. Send resume to P.O. Box 144, Foxboro, stating age, marital status, experience, salary expected, etc. Replies confidential.

BABYSITTING

A RELIABLE 16-year-old student requires job babysitting, week-days. First Hill preference. Telephone 962-7553 for further details.

BABYSITTER will babysit one or two children in her own home five days a week, 7 a.m. to 6 p.m., large back yard. Telephone 962-4903.

RELIABLE woman will babysit during summer months. Dufferin Ave. area. Days only. Telephone 962-9465 for further details.

CHILD care by week or day, country home, 15 miles from Belleville, just off 62 Hwy. Phone 395-3327 (Stirling), for further details.

EMPLOYMENT WANTED

Roofing — Metal Work
Painting — Siding
T & T CONTRACTORS
FREE ESTIMATES
Tel. 962-8904

CARPENTRY
Work Of All Types
Reasonable Rate
Reference
962-3293

TWO responsible young men will do house painting and minor repairs. Telephone anytime after 5 p.m. 968-7223.

LAWN cutting, hedge trimming, gardening, property maintenance. Telephone 967-1464.

WILL do carpentry work, new construction, renovations, block work, footings, shingling, siding, framing. Telephone 962-4358 or 962-6772 after 3 p.m.

CARPENTRY work, new construction, renovations, block work, footings, shingling, siding, framing. Telephone 962-4358 or 962-6772 after 3 p.m.

WANTED

WANTED — old violins any condition, write giving particulars and price expected to Box A-77 The Intelligencer.

THE Intelligencer will buy used Intelligencer carrier bags in good condition from former carriers. Telephone 962-9171. Ask for Mr. LaVoie.

OLD wooden chairs, brass beds, iron beds, pictures, lineware, clocks, trunks, cupboards, small or round tables, dining tables. Telephone 962-3801.

WANTED
Furniture, appliances, glassware, antiques, consignment auction sales. We will pick up your articles — Consult.
McGRATH AUCTION SERVICE
Belleville 968-9663 — 962-1770

DOUBLE bed and springs in good condition. Telephone 962-8026.

WILL take passengers or would like to ride with someone to Queen's University for 8 a.m. from Trenton or Belleville Monday to Friday. Telephone 392-0614.

USED ACTELYNE torch with all ends. Telephone 968-5347 after 6 p.m. for further details.

URGENT
RIDE TO NORTH EAST INDUSTRIAL PARK FROM EAST END BELLEVILLE
8.30 to 4.30 p.m.
Remuneration Offered
962-9077 After 5

INSTANT cash paid for good used refrigerators, electric ranges, round tables, furniture, etc. 968-8660.

FROST-FREE refrigerator, 14' or 16' cubic ft. reasonable. Phone 962-7207.

FARM help for baled hay. Telephone 962-8538 for further details.

ACCOMMODATION WANTED

YOUNG working couple seek farm house or country home for rent near Belleville starting in August or September. 962-7995.

YOUNG couple with one child wishes to rent two or three bedroom home or town house, 15 mile radius of Belleville. References available. Possession August 1-15. Call Collect (Toronto) 416-634-1226.

FEMALE college student requires room and board, beginning September. Please write 32 Adelaide Street, North Lindsay, Ontario.

REAL ESTATE WANTED

TO BUY
APPROXIMATELY 15 ACRES CLOSE TO BELLEVILLE
Reply Giving Particulars To
BOX A-22
THE INTELLIGENCER

A CLIENT requires a house with acreage and barn. Also a store. Call Ken Long 962-5325. Phil Bennett Realty.

WANTED, September 1, 3-bedroom bungalow. Brick preferred. Call Frank Geerkens, Prased & O'Neil Ltd. Realtor, 962-3418.

WANTED, private party desires farm or acreage with at least 50 feet private access to lake. Send particulars to 72 Hobart Dr. North, Willowdale or call 1-416-491-7360.

FOR RENT

MODERN, TWO BEDROOM APARTMENTS
Centrally located, refrigerator, stove, electric heat and cable, all included. Available August 1.
967-1715
After 5 p.m.

LARGE 2 BEDROOM APT.
3 VILLAGE DRIVE
Colored appliances, laundry facilities, balcony, cable TV. Parking. Available July 1st and August 1st.
CALL 962-9556

FOR RENT
2 BEDROOM APT.
in
Modern Apt. Building
Available Aug. 1st
—Electrically Heated
—Hydro Paid
—Stove and Refrigerator
—Cable TV Outlet in Living Room and Bedroom.
—Broadloom Throughout
—Free Parking Off Street
—Laundry Facilities
—Janitor Service
$170. MONTHLY
APPLY SUPT. APT. 7
66 BENJAMIN STREET
COMMODORE APTS.

JULY POSSESSION
2 bedroom townhouse $143.00 per month.
3 bedroom townhouse $152.00 per month.
2 bedroom apartments, close to downtown. Fully broadloomed. Rent includes stove, fridge and all utilities.
To inspect call Pete Petto 968-5595 — 9 a.m. - 9 p.m.

MAURICE H.
ROLLINS
CONSTRUCTION LIMITED
BELLEVILLE, ONTARIO
11 VICTORIA AVENUE

FOUR BEDROOM HOME
Central East Hill
Fireplace
Separate Dining Room
Screened Porch,
Large Lot
235.00 A Month
Heated
Telephone 962-9307

—3 bedroom bungalow, garage	$225.00
—4 Bedroom, 2 storey	$250.00
—Bachelor Apartment	$120.00
—1 Bedroom Apartment	$80.00

968-5757
J. E. McKINNEY REALTY LTD.

UPPER 3-bedroom heated apartment, George Street. Separate entrance and verandah, hardwood and tile floors. Reasonable rent for quiet adults or pensioners. 964-7371.

DOWNSTAIRS self-contained one-bedroom apartment with sunporch $90 monthly. Available July 15th. Telephone 962-9458.

3-BEDROOM semi-detached house. Newly decorated. Available August 1st. Telephone 962-4330.

CENTRAL apartment 2 bedrooms, cable TV, refrigerator, stove, utilities paid $140 monthly. Phone 967-1552 for further details.

THIRD floor, front Street, two bedroom, kitchen, washroom, living room. Heated. Please telephone 962-5642 for further information.

IDEAL location for beauty salon or small business. Phone 962-1210 for further details.

3-BEDROOM self-contained upper duplex. This spacious apartment has been completely redecorated throughout. Rent includes heat, hot water and cable TV. Available immediately. 392-9479 after 5.30 p.m.

ON JANLYN Crescent, one-bedroom basement apartment. Fully carpeted. All utilities paid. $130. Call superintendent, 968-2579. If busy 962-4310.

UPPER duplex. One bedroom available immediately. Includes refrigerator, stove, heat. West Hill residence. Private entrance. 962-3077 between 5.30 and 6 p.m.

FRONT half of house, 2 bedrooms, kitchen, living room and bath, 2 children, 1 pet welcome. $125 month. Pay own utilities. Call 962-0920.

CORNER store, Park Plaza, full basement, 100 North Front Street, also office space. Mayer building, Front Street, 962-2133.

BACHELOR apartment. Private bathroom. Share kitchen and living room. Newly furnished and decorated. Close to downtown. Dial 962-2919 for further details.

2 BEDROOM apartment. Fridge, stove, cable TV, heat, broadloom included. $150 monthly. Apply Superintendent, 43 Benjamin Street.

3-BEDROOMS, HEAT and hydro. Phone 962-1210 for further details.

1-BEDROOM apartment, heat and hydro included. Phone 962-1210 for further details.

TWO bedroom upstairs apartment, heat, hydro, cablevue, $150. mo. Telephone 962-8390 for further details.

FOR RENT

FOR RENT
SUITABLE FOR STORE OR OFFICE
15 FOOTBRIDGE ARCADE
968-4400

3 BEDROOM HOUSE
Central location, large fenced back yard with patio, single car garage, references required. Available August 31, $185. monthly.
CALL 962-5268

APARTMENTS FOR RENT
One Bedroom — $150.
Two Bedroom — $165. and $170.
Includes all utilities, carpeting, cable TV, car plug-ins, laundry facilities — Available August 1 and September 1.
962-5936

2 BEDROOM APARTMENT WITH BALCONY
—Electrically heated,
—Hydro and cable paid
—Colored stoves and frigs
—Broadloom throughout
—Free parking with plug-ins
—Intercom
—Laundry facilities
—Janitor service
—Available August 1.
—$170. MONTHLY
CALL 392-6171 For Appointment From 8 a.m. - 5.30 p.m.
BRENT BROCK APTS.
37 Benjamin St.
Belleville

2 BEDROOM MODERN BRICK BUNGALOW
Nice residential area, built-in garage, broadloom, drapes, electric range and refrigerator. Also all facilities paid. Available immediately. For information call
S. J. STOWGER 968-6767

TWO bedroom apartment for rent. Available August 1, 180 College St., West. Apt. 2, 962-0560 after 4.30 p.m. for details.

IMMEDIATE possession, 3 bedroom apartment including heat, electricity, cablevue, stove, fridge, broadloom, sunporch, close to downtown. Adults only — no pets. Gordon Woods Real Estate, call 968-9471.

HOUSEKEEPING room on East Hill on bus route. Private entrance, girl only. Phone 962-9108 for further information.

ONE BEDROOM apartment close to downtown, private entrance, newly decorated, refrigerator and stove. Available July 5th. Telephone after 6, 968-7700.

MODERN heated one bedroom apartment, private entrance and bath, centrally located. Available immediately. Adults. Phone 967-1536 for details.

ONE bedroom apartment, Bridge Street West, Ground floor, new stove and refrigerator, cable TV, all utilities included, Parking $145. Available August 1, 967-1004.

2 BEDROOM bungalow at Bayside, 1 child only, references required. Available September 1st. Telephone 392-3409 for further details.

APARTMENT with stove and refrigerator. Only $75 per month, heated. Call Ken Long 962-5325, Phil Bennett Realty, for further information.

APARTMENT for rent, 58 Everett Street, 2nd floor. Living room, kitchen, 2 bedrooms, bathroom. Tenant furnishes stove and refrigerator. Tenant pays hydro. Landlord pays heat and Cablevue. Rent $130 per month. Will be open evenings 7 to 8:00 p.m. J. E. McKinney Realty Ltd. Ken Burkett.

SPACIOUS 3-bedroom apartment available August 1st. Adults. Cable TV, refrigerator, stove, utilities supplied. Rent $175. 968-6955.

MODERN spacious two-bedroom apartment, College Street West. Hydro, heat, cable TV, refrigerator, stove, $165 monthly. Available August 1. 968-6302.

AVAILABLE August 1st, self contained, clean, heated, basement apartment, West Hill, near bus. Postal decor, 2 bedrooms, large living room and dining area, 4-pc. bath, kitchenette, stove, refrigerator, laundry facilities, garage, hydro shared. Abstainers. Non-smokers. No pets. Preferably no children. $130 monthly. 962-9078.

TWO-BEDROOM bungalow, East Hill. Available August 1. $180 per month. Reply by Thursday July 12 to Box A-31, The Intelligencer.

TWO bedroom apartment, stove and refrigerator, heat, hydro, cable TV, included, carpeted, parking, janitor service. $160. per month. Available immediately 962-2908.

TWO bedroom apartment for rent. Balcony, avocado appliances, laundry facilities, parking. Available July 1. $160 per month. Telephone 962-9556 for further information.

ONE bedroom apartment, central. Utilities, stove, fridge supplied. $110.00. Adults only. Lease. Telephone 962-7138.

MODERN APTS., 1 bedroom, August 1st, $143. 2 bedroom, Sept. 1, $153. Includes electric heat, hydro, cable TV, lockers, broadloom, laundry facilities, parking. Phone 962-9534. 962-4750 after 5 p.m.

ONE-BEDROOM attractively furnished one-bedroom apartment, available. Beautiful view. Large yard. Near Trenton airport. $145. monthly. Telephone 1-395-2723.

MODERN two storey three bedroom semi-detached house near Frontenac Gardens. Large beautifully treed yard. July 15 $185. monthly. Stirling 1-395-2723.

FOR PARKDALE Hall rentals, Contact Mrs. G. Mills. Telephone 967-1562 for information.

STORE for rent, 46 Bridge Street East. Telephone 962-3620 for further details.

COMPLETELY modern two-bedroom apartments. Fully broadloomed, colored appliances, utilities, cable TV included. West end location. Telephone 968-5080 or 968-5774.

ONE-BEDROOM unfurnished apartment, Stove, refrigerator, heat, hydro, cable TV included. Available August 1st. $135 per month. Telephone 968-8805.

1-BEDROOM apartment, refrigerator, stove, parking and laundry facilities. Telephone 962-1167 for further details.

OFFICE space, approximately 1,000 sq. feet. Reasonable. In upper duplex, downtown. 968-1210.

UPPER two-bedroom apartment. Utilities, cable included. Not suitable for children. Available August 1. $180 per month. 968-6974.

SPACIOUS second floor 3-bedroom apartment, heated, cable, near downtown. Superintendent. Adults only. No pets. $145.00 per month. Telephone 962-9468.

ONE-BEDROOM apartment, unfurnished, share bath, suitable for couple with one child. $65 monthly. Please call 962-9379 after 5 p.m.

2 BEDROOM apartment, heated, frig, stove, cable TV. Phone 968-2801 after 5.30 p.m.

THREE-BEDROOM home five to six miles north east of Belleville, Second of Thurlow. $65 per month. Abstainers. 968-9164 1 p.m. - 10 p.m.

MODERN apartments, Louis Yanover Realtor. Telephone 962-4340 for further information.

FOR RENT

BEAUTIFULLY FURNISHED BACHELOR APARTMENT
Carpeting, Air Conditioned, Color TV
Available Immediately
Suitable For 2 Working Girls
962-9556

NEW one bedroom furnished apartment for rent, East Hill. Available immediately. $180 per month. Telephone 962-3864 after 6 p.m.

THREE upper apartments, also one basement unit, also 2 bedrooms, service included. Available July 1st. Please telephone 968-2363.

LARGE unfurnished three room apartment, heated, across from Towers, $125 monthly, no appliances, newly decorated. Telephone 962-6316.

PARKING space downtown by month or yearly, behind old Intelli building, 199 Front St. Contact 962-9171—local 20.

SPACIOUS 2 bedroom apartment. Heat, hydro, cable TV, fridge and stove, $165 monthly. Phone 962-3086 after five.

THREE bedroom apartment in modern 11-plex in Deseronto. $190. New appliances, heat and water supplied. Laundry facilities. 396-3418.

TWO bedroom apartment, West Park Village colored appliances, broadloom, parking, cable TV, all utilities included. Adults only. $180. per month. Available July 1. 962-8364 after 5.

TWO or three bedroom, separate dining room, spacious apartment. Dundas St. West. Available July 1st. $180.00 per month plus heat and hydro. Phone B. G. Foster Realtor, 962-8005.

TWO-BEDROOM apartment, newly decorated, broadloom throughout, refrigerator, stove, heat, hydro, cable TV supplied. Centrally located, $165 monthly. Available July 1st. Telephone 962-1327.

ONE-BEDROOM apartment, main floor. Close to downtown. Pay your own utilities. $100.00 a month. For rental, contact Bill Poppeak, Fraser & O'Neil Real Estate. Telephone 962-3418.

ONE-BEDROOM basement apartment. East end, Stove and fridge supplied. Cablevue. Phone 962-0810 evenings.

ROOM AND BOARD

ROOM with no board, cooking privileges, linen supplied and dishes. Gentlemen preferred. Telephone 962-6963 for further details.

ECONOMICAL single or double room, girls only, centrally located between hospital and downtown, on bus route. Share kitchen, newly furnished, free linens, free laundry facilities, cable TV, rec room and TV. 962-1833.

FURNISHED room, $13.00 a week, all expenses paid. Telephone 962-6035 for further details.

ROOM for rent. Centrally located. No board. Near Quinte Mall. Telephone 962-8634 for further information.

ROOM for young lady, kitchen and laundry facilities. Phone telephone 962-7338 or 968-6864 for further information.

FURNISHED room, West Hill, on bus stop, kitchen privileges, for gentlemen. 962-9339 for further details.

HOUSEKEEPING room. Close to downtown, on George Street. Parking available. $20 weekly. Please telephone 962-9962 for further information.

FURNISHED room, suitable for girl, kitchen privileges. Telephone 962-2787.

COTTAGES FOR RENT

ELM TREE COTTAGES
LAKEFRONT HOUSEKEEPING COTTAGES
7 Miles East Of Kaladar On Bull Lake
OPENINGS FOR AUGUST
1, 2 and 3 Bedrooms
Sand Beach — Good Fishing
Quiet Surroundings
12' Aluminum Boat Supplied
CALL 968-3150

CEDAR COVE COTTAGES
White Lake, Tamworth
Lovely cottages, two bedroom, inside conveniences, available August 18th through Labor Day.
Three Bedroom, August 18th to the 25th.
Two Bedroom with fireplace, Aug. 11th to 18th.
Boat, Picnic Table Included
Good Fishing and Swimming
MRS. DOROTHY RAFUSE
1-379-2377

CLEAN comfortable heated, lakefront cottages, 1 and 2 bedrooms with bath, weekly, boats and motors. West Lake, 393-3949.

PAPINEAU Lake, sale, sandy beach, hydro and water, 2 and 3 bedroom cottages. Phone 962-9108 for further details.

COTTAGE for rent for the season. Apply Glen Allen Park resort for information. Crowe Lake, Marmora, Ontario.

TWIN Cedars housekeeping cottages and camp sites, inside conveniences, sand beach, boats. Write Lewis, RR 3, Cloyne, Ontario. Telephone 962-7417 or 336-3451.

TWO bedroom housekeeping cottages on quiet bay nine miles south of Belleville. Good fishing. Telephone 968-2002.

TRAILERS FOR RENT

BRAND new crown tent trailer. Sleeps eight. Camping toilet, table chairs, fully insured. 962-6362 or 392-0101.

TWO motor homes for rent. Coachman, air-conditioned, weekly rates. Telephone Truck and Farm, Church and Dundas Streets. Telephone 968-3612.

BRAND new Crown tent trailer. Sleeps eight. Coleman stove, heater, stand, camping toilet, table, chairs, fully insured. 962-6362 or 392-0101.

TENT trailers for rent, $40. and $130. 962-4578.

FOR SALE

Suedes A Speciality
at
ONE HOUR "MARTINIZING."
THE MOST IN DRY CLEANING
322 PINNACLE ST.
962-4700

BRASS dining room suite. Woodgrain with formica table top, five chairs, in excellent condition, $80, complete. 143 Ledoline Street.

2-PC. CHESTERFIELD and chair in excellent condition, $175. Phone 962-7372 for details.

JIGGER for sale $175.00 being rebuilt. Telephone 962-1327 for further details.

FRESH cut head lettuce at the farm 3 heads for 75c. G. Mumby, 1st Farm Moira Street West.

GOOD quality hay, conditioned and baled. 35c per bale in field. Eldon Robinson, R.R. 1, Plainfield. Phone 477-3740.

COTTAGERS! "Destroyer" dermatube waste deposits in outdoor toilets, disintegrates down to earth eventually. Avoids unpleasant cleaning, local smells. Available locally for $17.95. Contact ... Products, Box 771, Guelph, Ontario.

20 ACRES of standing hay. Telephone 473-3130 for further details.

FOR SALE

CLEARANCE
A Quantity of Used Shuffle Boards
Regulation Sizes
Ideal For Rec Room
Original Value to $1800.
AS IS
Unassembled
$100.
Call 962-9456
8 a.m. to 6 p.m.

2 VOLKSWAGEN ENGINES
A Model 1300 for — $175.
And A 1500 for — $200.
Both 12-Volt and In Excellent Condition. Can Be Seen Running
PHONE 962-3134

HEINTZMAN PIANO AND STOOL
$75.00
CALL TWEED
478-2309

USED OFFICE EQUIPMENT

—1 Steno Typing Desk	$20.
—6 Office Chairs $20. complete	
—2 End Tables	$5. ea.
—1 4-drawer Filing Cabinet	$20.

968-4400
15 FOOTBRIDGE ARCADE

9-Pce. Walnut Dining Suite	$175.
Churn - crock	$10.
Columbia Gramaphone	$35.
Butter bowl and ladle	$20.
7' Table Saw, ½ h.p. motor	$75.
New bronze dining suite, 6 chairs	75.

967-1269

—9' x 12' Blue Rug, like new.
—2 Bridesmaid Dresses, Rustic Gold Velvet, size 12.
—Sky Blue Gown, size 16.
Telephone 966-3488

—Aluminum awning — 104 inches long with 27-inch drop ... $65.
—Venetian Blind 6-ft. ... $15.
—Two Pair of skis and poles ... $10. and $15.
—Ski Boots — One pair size 9 ... $10.
—Venetian Blinds ... ea. $5.
—Semi-Automatic Water Softener ... $60.
CALL 967-1703 After 6.00 p.m.

No. 404 N.H. hay conditioner.
—A New Idea 7-foot cut trail mower.
—No. 50 7-foot cut auger feed.
—Allis Chalmers combine this machine in perfect condition.
—Also 1964 Ford Galaxie 500, power steering, power brakes, 3-speed, automatic, needs some body work. To sell as is.
Apply CAMERON RUSSELL 968-2316 Bolby

WHY NOT OWN YOUR OWN CABLE TV SYSTEM?
TV Towers, Rotors and Crossfires, Etc.
Chain Link Fencing
Sales and Service
QUINTE ANTENA SERVICE
R. R. 1, Foxboro
Call Anytime 962-8309

30 ACRES standing hay in Holloway. Telephone 395-3610 (Stirling) for further details.

USED COMIC books. Telephone 968-2376 for further information.

3-PIECE white wicker set, in excellent condition, could also be used on patio $50. One Mustang bicycle $30. 3 oak chairs $15 ea. 24 complete sets of 78 rpm's, classical records in immaculate condition, beautifully bound, all will sacrifice. Telephone 962-4336.

SPARE tire and wheel — VW — size 5.60 x 15. Phone 962-7764 after 6 p.m.

1964 FORD 4000 h.d. industrial loader, 1 yard loader bucket, complete with 2' backhoe bucket. Telephone 968-5311.

BALDWIN studio piano and Vox. Phone 968-9633 for further details.

THREE-QUARTER Continental bed with headboard. Also six-drawer dresser. Can be sold separately. Please telephone 968-0921.

ONE propane gas two-burner hot plate, suitable for trailer, one small Coleman oil heater, suitable for small garage. Apply at 23 Everett Street. Telephone 962-4990.

MESH play pen, baby walker, diaper pail. Telephone 962-8440 after 4 p.m. for further details.

ALLIS Chalmers 7 loader. 1½ yard bucket, power shaft, phone 395-3543. Maynooth.

GARAGE sale, boat, trailer and crib, garden tools. Miscellaneous items. Apply 117 Charles Street.

1 BOAT trailer, 1 bus trailer, 2 TVs, 1 portable, 1 floor model. Telephone 962-1745 after 6.

WRINGER washer. Simplicity, in good running order. Phone 962-9713 for further details.

STANDING hay on 5th of Sidney, near Foxboro. Telephone 962-5744.

1961 10 horse power Johnson outboard motor, complete with 5 gal. tank, test drum and storage stand. Telephone 962-9853.

54" BOX spring and mattress, suitable for cottage, $25.00 for the set. Telephone 962-4162 for further details.

ONE Mustang bicycle, 20 inch wheel. Telephone 962-1392.

COMPLETE ... Encyclopedia, also ... Harvard Classics ... Encyclopedia, 1971 edition, all in ... book case. New $305, will sacrifice, best offer. 392-0322.

1966 DODGE Polara, 2-door hardtop. Power steering, automatic, 318 rebuilt engine, new tires, 1973 plates, Asking $475.00. Telephone 962-9023.

RHYTHM unit, unlimited amount of tempos, good for small combos or any organ, $349.95. Buy on Booth's Budget Plan Booth's on the Market Square. 968-5765.

FENDER super reverb amplifier, four 10 inch speakers, 45 watts R.M.S., $369.00. Buy on Booth's Budget Plan Booth's on the Market Square. 968-5765.

ELECTRIC bass guitar, Rickenbacker two-piece pickups, A-1 condition. New $725, now $495.00. Buy on Booth's Budget Plan Booth's on the Market Square. 968-5765.

FOR SALE

Lightfoot Antenna
SALES & SERVICE
Is pleased to anounce two new conveniences for their customers a new telephone No.
392-7272
and CHARGEX
So For Tops In Performance Reasonable Prices And Professional Installations That Carry Up To A 3 Year Guarantee — Call 392-7272 or 392-7272
Or Come Out To See Us At 22 MARCH ST. - FRANKFORD
(Picton Residents May Call 476-3704 After 4 p.m.)

ONE BASS AMPLIFIER
Suitable for Bass, Elec. Community Bldg., or private use. Lots of power.
E. BARAGAR
4 Ashley St.

We Specialize In Freezer Orders
DEAN & McCAMON ABATTOIR
BEEF & PORK FOR FREEZER
Custom Slaughtering, Cutting, Wrapping and Quick Freezing
Sides & Hams — Cured & Smoked
R.R. 6, BELLEVILLE — 962-7030
Glen McCamon & Sam Dean

—Child's Gate	$2.
—Car Bed	$5.
—Electric Stove	$100.
—Electric Refrigerator	$100.
—Electric Lawn Mower	$35.
—Aluminum Hall Tree	$5.
—13' House Trailer in Excellent Condition.	

968-9500

FURNITURE FINISHED CABINETS
Made to specifications with exclusive style and design. Specializing in kitchen and bathroom cabinets. Please call
LAMWOOD CABINETS LTD.
968-1366

NEARLY new, 2 drawers, coffee table, movie camera. Phone 967-1722 anytime for details.

RECONDITIONED color and black and white TV. We guarantee. From $39.95. Associated TV & Radio Service, 101 Cannifton Road. 968-6791.

RENEGADE on Highway No. 2 between Trenton and Brighton for discounted new and used items. Open 7 days a week. Phone 392-3095.

PERFECTION cap sealer for capping tin cans, in excellent condition. Telephone 962-1715 for further information.

APPROXIMATELY 30-ton, clean, Chemstar treated shelled corn, 20 to 30% moisture. $68.00 ton F.O.B. Donald Verdy, 395-3839 (Stirling).

GUNS, scopes, boats, canoes, motors, bought, traded. Live bait tackle, boots, clothing, reloading supplies, licences. Kelly's Sport Shop, 962-...

1½ YEAR old Stereo, 2 component set, amplifier, 10 watts, R.M.S. 2 Optimus 1 speakers, Dual 1218 turntable with XLEX 797 cartridge. Asking Price $430 or best offer. Telephone 968-3408.

SMALL air are red. You're reading this one aren't you?

1968 CHEV, 4 door hardtop, V-8, p.s. and p.b., excellent condition, asking $1,600. 14' aluminum boat 30 h.p. Mercury outboard, front controls, windshield, trailer, paddles, asking $300. Telephone 392-...

DRUM outfit Coronet deluxe with two front tom toms, cymbals, etc. Now only $399.95. Buy on Booth's Budget Plan. Booth's on the Market Square. 968-5765.

STRAWBERRIES, pick your own, 3 to 5 lb. Tuesday and Thursday 9 to 11.30 a.m. — 7 to 9 p.m. Saturday and Sunday 9 a.m. to 5 p.m. Boniface Bayview Orchards, 962-1006, 966-2301.

CHOICE top soil and fill 968-6303.

WATER WELL drilling. For estimates and reasonable rates. Dial ... Donaldson 962-9435 Foxboro.

QUANTITY of standing mixed hay, will sell reasonably for quick sale. Contact Bert Moore, Thomasburg 478-5530.

YOU CAN sell an item fast and for little cost with a Classified ad. Dial now 962-9171.

PIANO, Heintzman Upright Grand. Action completely reconditioned. Telephone 962-2376 after 5.30 p.m. weekdays. Anytime weekends.

LADY'S McBrine 3-piece matched luggage, white vinyl, $30.00. Jet-Liner 27" Flitesip avocado, $30.00, 962-0754 for further details.

TEAKWOOD buffet, 60" long. Cost $ new. Sacrifice for $105.00. New condition. Telephone 968-4830 for further details.

APPROXIMATELY 1000 sq. feet random knotty pine and grooved red cedar panelling, milled ¼ inch thick. $130. Phone 968-3133.

WESTINGHOUSE wringer washer, in excellent condition, $15. Phone 962-3667.

4 CAR tires, F-70 15; 2 luggage carriers for top of car. Telephone 968-2616 for further details.

ONE side delivery rake on rubber, 100 condition, $125. 450 x 42 tire and tube, $10. 700 bundles cedar shakes, $75 per ten. 477-2166.

APPROXIMATELY 60 acres standing mixed hay, an eight-ton Starr milk cooler in excellent condition; 2 sets of 8-gallon cans in good condition. One Surge milker unit in good condition. Telephone 473-2615, Frank Robinson, Madoc.

CARPETS, 3 12 x 12; 1 9 x 12; 1 9 x 10. Apply 177 Charles Street.

SIX-PIECE modern dining room suite $100. Also three-piece modern bedroom suite $125. Telephone 962-3863 after 6 p.m.

ELECTROHOME 21" Black and white TV. 1960 model. Good condition, $30. Phone 962-3716.

WRINGER washer, Beatty. Simplicity, in good condition, new $100. Family. Telephone 967-1000.

FURNITURE, china cabinet, bookcase, coat rack, buffet, tri-light and pole lamp, coffee table, easy chair, books. Telephone 962-6303.

PROPANE fire and stove, excellent condition, located in Hancock area. Telephone 962-2362 for details.

CHAISE lounge, never been used. Telephone 962-0519 for further details.

GAS STOVE, good condition, $75; gas tank 1¼ full, $30.00 and regulator for $5. Telephone 968-1017.

MOFFAT gas range, excellent condition, $75. May be seen at 56A Anders Street.

FARM truck, '61 International, 22 ... flat deck with half racks, best offer. Telephone 968-2208 after 5 p.m. for further details.

ALUMINUM awnings, ... 40, 51 and 60 inches wide. Telephone 962-3136 for further details.

FOR SALE

SIDE delivery rake, also wagon with hay rack. Telephone [illegible] for further details. Jy6-3t

BOY'S three-speed bicycle for sale. Also large size metal wagon. Both in excellent condition. Please telephone [illegible]. Jy6-3t

COLORANT machine, 1972 MK-V electric by Fisher, 11 canisters. Excellent condition. $125.00 or best offer. Phone [illegible]. Jy5-6-10

GOOD baled hay 85c a bale from the field. Mr. F. Sutherland. Telephone [illegible] for further details. Jy6-3t

AUTO

TOYOTA HAS STYLE

BELLEVILLE TOYOTA LTD.
239 N. Front St. — 968-6479

Browne's

AUTO & TRUCK SALES
541 NORTH FRONT STREET TRENTON

HOWARD COONEY
PHONE 392-6751

'67 CHEV. Lic. EEO067, two door with the original beige exterior. This auto was bought new by one owner in the west and had not been driven on salted roads. Equipped with an economy six motor, matching standard transmission, radio, white wall tires and extras. This auto will make economy ideal transportation for a low investment of $790.

'69 DODGE Convertible, Lic. ECC292. Finished in Deep Maroon with sharp white top and white interior. Equipped with V-8 motor, automatic transmission, power steering, power brakes, custom radio, white wall tires, glass rear window a very sharp local owned auto. We have been driving ourselves and with a guarantee our price is only .... $1785.

TRUCKS:

'69 FORD Ranger, Lic. P92985 with automatic, almost new 390 motor, complete power, radio, traction-loc diff. heavy-duty ½-ton pick-up with helper springs. This truck lists new at current retail of $5084. with all its equipment. Our price used with a guarantee is .... $1995.

'65 CHEV. Panel Lic. P50858. Finished in Medium Green with six cylinder motor and std. transmission. This truck is very clean and was a local driver owner truck. Inspect this one at our low price of only .... $699.

'66 G.M.C. ½-ton pick-up, Lic. P93018, finished in red with 6 cylinder motor, std. trans., built-on racks. A real good runner. This model truck will sell quickly at .... $795.

'69 DODGE Curbside van, ½-ton, Lic. P92987 with a big six motor and automatic. Finished in white and reduced to .... $1175.

WE CARRY A GOOD SELECTION
TERMS ARRANGED
392-6751

VADER'S

1971 DATSUN 1200 Fastback. 4-speed transmission, radio, vinly top, side trim. Finished in green. Lic. HAS350.

1968 DATSUN 1600 4-door. Radio. Finished in blue. A-1. Lic. CXV830.

1969 PLYMOUTH Fury II 4-door. V-8, automatic, power steering. Finished in maroon. One-owner. Lic. EDY845.

VADER'S

GARAGE SERVICE LTD.
DATSUN SALES and SERVICE
N. Front and College Sts.
962-1491 — Belleville — 962-1491

1969 GALAXIE 500 XL 2-DOOR HARD TOP

390 V-8, power steering and brakes. Bucket seats with molded seat covers, automatic, with floor consul. A-M radio with rear speaker. Special rim horn plus other extras. Sharp car in excellent condition.

Telephone 968-8472 Jy5-7-9

1973 V-6 CAPRI

6,000 miles, radio, decor group, color silver grey, black interior.

ASKING $3400.00

Telephone 962-1220 Jy6-6t

1971 DUSTER 340, A-1 condition. Telephone before 9 p.m. [illegible] for further details. Jy6-3t

1969 FORD Galaxie 500, 30,000 miles. V-8 automatic, power steering, power brakes, radio, whitewall tires. Asking $1,900. Telephone [illegible] evenings. Jy6-6t

1960 VOLKSWAGEN chassis roll bars, Chev. spoked wide oval rims with adapters $30, 1967 Volkswagen car, frame and chassis, good transmission, no motor $30. Telephone [illegible]. Jy6-tf

1965 V.W. BUS, new reconditioned motor, new paint job, certified, A-1 shape. $785.00. Can be seen at Harvey's Drive-In. Jy4-3t

1966 VOLKSWAGEN Fastback. As is. $225. Phone 473-2031 (Madoc) for further details. Jy4-6t

1966 MUSTANG convertible, 8 cylinder, automatic with radio. Red with white top. Just painted. $1,295. Telephone [illegible] after 5 p.m. Jy4-6t

1969 TRIUMPH Spitfire Mark III for sale. Very good condition. Motor just completely overhauled. Certified. Best offer. Telephone [illegible]. Jy4-tf

STOCK car, 6X 1956 Ford, 333 cu. in. Full race cam. Holly 800 carburetor with extra transmission, rear end, tires. Best offer. 962-5171 after 5 p.m. Jy4-3t

1971 DODGE Monaco. 2-door hardtop, real good condition. Telephone [illegible] after 4 p.m. for further details. Jy4-6t

AUTO

Top Quality USED CARS

1972 PLYMOUTH Fury III 4-door hard top, power windows, air conditioned, vinly top. A low mileage car. Lic. EDT595.

$4275.

1972 DODGE 4-door sedan. V-8, power steering, power brakes. Lic. ECW012.

$2865.

1972 PLYMOUTH Fury 4-door sedan. Lic. ECL540.

$3150.

1972 PLYMOUTH Fury III 4-door hard top. Power windows, air conditioned, vinly roof. Lic. EDT594.

$4275.

1971 FORD LTD station wagon. Lic. EFM616.

$3375.

1971 OLDSMOBILE F85. 36,000 miles. Power steering, power brakes, V-8, automatic, radio. Lic. EDA-883.

$2765.

2 1970 DODGE Polara 4-door sedans, V-8, automatic, power steering, power brakes, Lic. ECW017, EC-W010.

$1850.

1970 FORD Galaxie 4-door hardtop. V-8, power brakes, power steering, Low mileage. Lic. EDK032.

$2550.

1968 FIREBIRD. Vinyl top, bucket seats. Lic. ECN185.

$1750.

1968 EPIC station wagon. Automatic transmission. — Lic. EDA593.

$1050.

THE FOLLOWING CARS SOLD AS IS:

1967 FORD sedan. Lic. EEN 981.

$450.

1967 PLYMOUTH Sedan. Lic. EDR557.

$725.

1967 COUGAR Lic. EYL-361.

$875.

1966 CHRYSLER Sedan. Lic. EXW838.

$250.

1963 OLDS. Lic. EDH765.

$225.

Don't Forget to Attend Motorland Chrysler's Pro Golf Tournament Bay of Quinte Golf and Country Club Weekend of August 4, 5, 6

motorland chrysler BELLEVILLE

290 N. FRONT ST.
962-3484

Jy5-3t

AUTO

You Go Further In A Volkswagen!

1971 VW STATION WAGON. Green with matching Brown interior. Radio. Excellent condition. Lic. EDN294.

1970 VW CUSTOM BEETLE. Finished in Pearl White with Red leatherette interior. Spotless throughout. Lic. EBW918.

1970 VW DELUXE BEETLE. Radio. Tape deck. Finished in Beige with Black leatherette interior. Lic. ECZ159.

1970 VW DELUXE BEETLE. Bright Orange with matching interior. A sharp economy car. Lic. EDP814.

1968 VW DELUXE BEETLE. Newly painted in Marina Blue. Whitewall tires. Radio. Lic. EXJ589.

1968 VW DELUXE BEETLE Sun roof, Radial ply tires. Completely reconditioned. Lec. EDB989.

1970 DATSUN 4-door Sedan. Radio. Whitewall tires. 33,000 miles. Lic. ECO032.

"Few Things In Life Work As Well As A Volkswagen"

Auto - Haus Bell - Ton Ltd.

RR 3, BELLEVILLE
962-9236
102 FRONT ST., TRENTON
392-1217

USED CARS

A-1 Used Car Specials

1973 TOYOTA 1600 2-door, 4 speed. Licence EYN780.
$2395.

1972 TOYOTA 2-door, 4-speed. Licence EFD842.
$2095.

1971 PINTO 2-door, automatic. Licence ECP 916.
$1795.

1971 FIRENZA 2-door, 4-speed. Licence ECN684.
$1395.

1970 PLYMOUTH FURY III 4-door Sedan, V-8, automatic, power steering, power brakes, radio, whitewalls, wheel discs. Lic. ECM817.
$2495.

1969 CHEV IMPALA 2-door Hardtop, V-8, automatic, power steering, power brakes, radio, whitewalls, wheel discs, vinyl roof. Lic. FYN449.
$1795.

1968 MUSTANG Fastback, V-8, automatic, power steering, power brakes, radio, whitewalls, wheel discs. Low mileage. Lic. EDS177.
$1895.

1967 BEAUMONT 4-door Sedan, 6-cylinder, automatic, radio, whitewalls, wheel discs. Lic. APY468.
$1195.

LANGE & FETTER
MOTORS LIMTED
TRENTON 392-6561

BE A SPORT IN A TOYOTA

BELLEVILLE TOYOTA LTD.
239 N. Front St. — 968-6479

1966 DODGE Polara four-door, V-8, 318 motor, automatic transmission. Very good rubber. Telephone [illegible] for further information. Jy3-6t

1968 LTD 4-door hardtop, V-8, power steering, brakes, windows, 40,000 original miles. Excellent condition. 17 King George Square, Apt. 2, [illegible]. Jy3-3t

1968 METEOR convertible, V-8 automatic, power steering and brakes. Best offer. Telephone [illegible]. Je28-6t

1964 V-W Dune buggy. Reversed rims, wide ovals, 40 h.p. Telephone [illegible] for further details. Je26-tf

1970 FORD Club wagon passenger van. Eight cylinder, automatic, radio, 30,000 miles. Excellent condition. Ideal for family or travel. 962-9417. Je30-6t

'63 DODGE panel truck, slant 6 engine, good mechanical condition $375. or best offer. Telephone [illegible] after 5.00 p.m. Jy4-6t

"BESSY" a white purebred, 1963 Chevrolet Biscayne, 4-door sedan, automatic transmission, good engine and power train, lousy body and upholstery. $150. Telephone [illegible]. Jy4-6t

1972 CORTINA G.T. 4-speed, console, buckets. Terms available. Telephone [illegible] after 5 p.m. for further details. Jy4-6t

1965 FORD Country Squire, V-8, p.s., p.b., radio, good condition. Private sale. Telephone [illegible] for further details. Jy4-6t

1966 FORD Custom, 4-door, 289 as is. Call [illegible] between 4:30 p.m. and 8 p.m. for further information. Jy3-tf

H.D. 3-track loader with 1¼ yard bucket. Also tandem axle, heavy tag-a-long trailer. Phone [illegible] for further details. Jy3-3t

1966 BUICK LeSabre, 2-door hardtop, p.s. and p.b., radio, and hitch. $350.00 or best offer. Telephone [illegible]. Jy3-3t

PERSONAL

ELECTROLYSIS — Medically approved hair removal treatment available locally. Anne White: A.E.A., 21 years experience. For appointment please telephone [illegible] (Trenton). Jy3-1m

PREGNANT . . . Need Help? Call Birthright [illegible], 10 a.m. to 10 p.m. Napanee [illegible]. We care. All calls strictly confidential. Ap6-tf

TELECARE — Telephone 962-4111. Free counselling on personal, family and spiritual problems. Have you a need? Call anytime, day or night. Je19-1m

GOLFERS ONLY

MURRAY HILLS PAR 3 GOLF
9 Holes — $1.00
18 Holes — $1.75
Wooler 397-3037 Je30-tf

18 HOLE GREEN FEES

WEEKDAYS	After 3.00 p.m.	Evening Af. 6 p.m.
Adults 2.50	2.00	1.50
Students (under 20) 2.00	1.50	1.25
Par 3 Course 1.50	1.50	1.00

(13 mins. from Belleville)
BARCOVAN GOLF
Phone Carrying Place 475-2183 My23-tf

HOLE-IN-ONE
DRIVING RANGE, MINIATURE GOLF and SHUFFLE BOARD
Hwy. 14 — 10 Miles South Of Belleville
Daily 11 a.m. to 10 p.m.
Weekends and Holidays 10 a.m. to 10 p.m.
962-3763 Je21-tf

PRICES ARE RIGHT FOR GOLF EQUIPMENT at DON BELL'S SPORT SHOP
16 King Street, Trenton
392-2132 Je8-1m

HORSES

GELDING, very good disposition. Any reasonable offer accepted. Phone [illegible] or [illegible]. Je29-tf

ONE bay gelding for sale, saddle and bridle included. Apply 23 Union Street after 5 p.m. for further information. Jy4-6t

"The Step Saver"

FIND THE SERVICE YOU NEED IN THIS
– DIRECTORY –
• SPECIALISTS • SERVICES • MISCELLANEOUS

APPLIANCES

HOOVER VACUUMS, POLISHERS SPIN-DRYERS
• REPAIRS — SALES RENTALS
• HOSES — BAGS — FILTERS
• BELTS — GENUINE PARTS
Repairs On All Makes Of Sewing Machines — Industrial-Domestic
GIBBS and SON
113 HUMEWOOD DRIVE
Belleville, Ont.
[illegible] N21-tf

Canadian Admiral Corporation and Canadian General Electric
In and out of warranty repairs for your refrigerator and appliances
Call Our Authorized Factory Service Depot
WEBSTER'S REFRIGERATION & APPLIANCE SERVICE
[illegible] F28-tf

ACCOUNTANTS

JOHN D. LEWARS
Chartered Accountant
217 Pinnacle Street
Belleville, Ontario
Phone [illegible] O1-tf

SODEN & CO.
26 Campbell St.
Belleville — [illegible]
LARRY SODEN, B. COM.
Chartered Accountant
KEN SODEN, F.A.E.
Accredited Public Accountant
KERRY SODEN B.A.,
Chartered Accountant Ja26-tf

GEO. A. WELCH & COMPANY
Chartered Accountants
173 Church Street — Belleville
[illegible]
R. IRVINE, C.A.,
M. J. STOTESBURY, C.A.,
J. H. CANNING, C.A.
Ottawa - Cornwall - Picton
Pembroke - Hull
Gatineau O1-tf

ACCOUNTANTS

JOHN G. TRUMPOUR
PUBLIC ACCOUNTANT
12 FRONT STREET
[illegible] Ap18-tf

ANTIQUES

LEEMAN'S ANTIQUES
CHINA — GLASS
CANADIAN and ENGLISH FURNITURE
¼ Mile Up Rednersville Road
R. R. 1, Belleville
[illegible] Jy26-tf

ARCHITECTS

M. PAUL WIEGAND
ARCHITECT
319 FRONT STREET
Belleville
[illegible] F1-tf

AIR CONDITIONING

AIR CONDITIONING AND DEHUMIDIFIERS
FANS, Etc.
Complete Selection of Stock to Choose From
FINKLE ELECTRIC LTD.
334 Pinnacle St. — [illegible]
— Free Parking — My30-tf

BRICK AND STONE WORK

WE DO
Brick Repairs, Fireplaces, Chimney and Chimney Repairs, Planter Boxes, Wishing Wells, Barbecues.
For These Needs
CALL [illegible]
after 6 My28-1m

BUSES

BUS SERVICE TO TRENTON AND AIR STATION
LEAVE BELLEVILLE
Daily Exc. Sundays & Holidays
8.25 a.m.
11.00 a.m.
2.00 p.m.
4.10 p.m.
5.35 p.m.
7.00 p.m. Friday only.
9.45 p.m. Friday only.
BUSES LEAVE BUS TERMINAL
46 DUNDAS ST E. — [illegible]
Chartered Coaches
RATHBUN BUS SERVICE LTD.
Trenton, Ont. — Phone [illegible] O1-tf

CARPENTER CONTRACTOR

Remodelling — Cottages
Renovations — Kitchens
Rec Rooms — Tile Floors and Terazzo Bathrooms
L. D. MYERS AND SON
R.R. 2, Roslin.
477-2185 (Thurlow) O1-tf

CUSTOM HOME BUILDER
RENOVATIONS SPECIALISTS
Your Home Repairs — Our Business
TRUMPOUR-CONLEY CONSTRUCTION LTD.
T. C.
48 PARKER STREET
BELLEVILLE — [illegible] Ap6-tf

DRAPERY SERVICE

DOROTHY WICKETT
DRAPER SERVICE
Drapes Styled To Customers' Specifications
All Workmanship Guaranteed
Alterations A Specialty
307 CANNIFTON ROAD
[illegible] Je30-6m

DRIVER INSTRUCTION

LINCOLN SCHOOL OF SAFER DRIVING
Leads To The Development Of Safer Drivers
Fully Insured, Dual Controls
Personal Attention To All
Free Pickup and Return Service
[illegible] Jy2-1m

DONUTS

TIM HORTON DONUTS
OPEN 24 HOURS A DAY
— WE NEVER CLOSE —
180 N. Front Street
Belleville N12-tf

EAVESTROUGHING

NEW TYPE SEAMLESS EAVESTROUGHING
BAKED ENAMEL FINISH
GUARANTEED
Call Us For Inspection And Estimates
ALL-WAY BUILDING IMPROVERS
BELLEVILLE
PHONE [illegible] Ap19-tf

FENCING

FENCING
CHAIN LINK OR WOOD
BEAUTIFY YOUR PROPERTY
ABOVE GROUND POOLS
ALSO INSTALLED
FOR FREE ESTIMATE
CALL
[illegible] Jy5-1m

FENCING YOUR LOT?
LET US FENCE YOU IN
WITH WOOD OR WIRE
CALL FOR ESTIMATES
[illegible] OR [illegible] Jy4-tf

FOOD SERVICE

TOWERS' FOOD SERVICE
—Guaranteed Lower Prices
—Top quality name brands only
—Unconditional Guarantee.
—Free delivery
[illegible] Je11-1m

GROCERIES

BILL & ERMA'S GROCERY
Fresh Fruit and Vegetables
Fresh Meat — B-Q Chickens
Fresh Baking Daily
Cakes For All Occasions
Take Orders For Birthday Cakes
Fruit Baskets Made Up
Sub Post Office
90 BRIDGE ST. W., BELLEVILLE
[illegible]
FREE DELIVERY Je1-1m

HANDYMAN

YOU GOT TROUBLES
Cleanup Jobs, Disposals
Wrecking, Houses, Garages and Verandas
And We Are All Around Home Repairer's — Cottager's Work Welcome
[illegible] Jy4-1m

CLEAN-UP TIME
A-1 GARBAGE CLEAN-UP
Basements — Backyards
Garages — Etc.
A-1 HANDYMAN
[illegible] Je19-1m

HOME IMPROVEMENTS

A & K
PAINTING
DECORATING and WALLPAPERING
— Fully Insured —
28 LYNNDALE CRESCENT
BELLEVILLE — DIAL [illegible] Je30-tf

WE DO ANYTHING TO IMPROVE YOUR PROPERTY AND MAINTAIN IT
ROOFING — DECKS — PATIOS
LANDSCAPING, ETC.
You Name It, And We Will Oblige
THE BEST
CALL [illegible] Je8-1m

HOME IMPROVEMENTS
Floors — Ceilings and Wall Tiled
Roofing — Porches — Attics
Kitchen — Family Room — Etc.
Siding Specialists — Solid Vinyl
Aluminum — Color Lok
Aluminum Windows — Doors
Shutters — Awnings
HIGHLAND CONSTRUCTION
[illegible] O6-tf

HOME REPAIRS
(One Call Does It All)
Complete Construction
Roofing, Painting
Concrete Work
And All General Renovating
ESTIMATES FREE
BLOOMFIELD [illegible] Je11-1m

INSURANCE

CLARENCE D. FUZZEN
Complete General Line Insurance
[illegible]
136 BRIDGE ST. E.
Insure With Confidence
Convenience, Economy F26-tf

LANDSCAPING

"SPRING THRU FALL"
LANDSCAPING AND GARDENING
Complete Or Partial Grounds Maintenance Services
NO JOB TOO SMALL
TELEPHONE [illegible] Je8-1m

MEAT

FROM THE PRODUCER TO THE CONSUMER
BEEF FRONT QUARTERS
HIND QUARTERS
BY TAKING SIDES OF BEEF
SIDES OF PORK
Smoked Processing — All Meats Cut Wrapped and Frozen
Meat Government Inspected
CLIFFORD HEATH
Stirling [illegible] - Deseronto [illegible]
Phone Noon or Evening D21-tf

MOBILE HOMES

NOW AVAILABLE
With Up To 17' Living Room
12' WIDE MOBILE HOME
Also —
NEW DOUBLE WIDE MOBILE HOMES
And USED UNITS FOR COTTAGES.
RE-LOCATABLE HOMES
Mobile Village, White's Road
R. R. 2, Trenton
[illegible] Je7-tf

MOVING AND STORAGE

BRIDGE MOVING AND STORAGE
LOCAL AND LONG DISTANCE
41 DUSSEK STREET,
BELLEVILLE
TELEPHONE [illegible] My18-tf

GENERAL EXTERIOR PAINTING
SPECIAL LOW PRICES ON COTTAGES & BRICK BUNGALOW TRIM JOB
A Clean Cut Professional Service
ESTIMATES FREE
TELEPHONE [illegible] Jy2-1m

ROOFING

ALL-WAY
BUILDING IMPROVERS
Seamless Eavestroughing Siding
Roofing — Shingling
BELLEVILLE
Waterproofing
[illegible] Ap6-tf

COUNTRY ROOFING COMPANY
ROOFING AND EAVESTROUGHING
FREE ESTIMATES
GUARANTEED
[illegible]
BELLEVILLE F24-tf

MacDONALD ROOFING AND EAVESTROUGHING
All Types Of Roofing
Galvanized Or Aluminum Troughing.
Chimney Repairs and Flashings
[illegible] — [illegible] My3-tf

FLATS AND SHINGLES, EAVESTROUGHS, CHIMNEYS
New and Repaired
Work Guaranteed
Free Estimates
Call Anytime
[illegible] or [illegible]
Fully Covered with Compensation and Insurance
T. BAILEY
Shannonville Ap21-tf

RUSTPROOFING

ZIEBART RUSTPROOFING
REMEMBER —
IF IT ISN'T ZIEBART,
IT'S NOT THE SAME
FOR INFORMATION CALL
[illegible] Je21-1m

SAIL AND CANVAS PRODUCTS

NEW AND REPAIRS TO:
Sails — Tents — Awnings
Tarpaulins — Boat Covers
Boat Convertible Tops
Lawn Furniture
Special Industrial Items
Aluminum Tube Bending
Fire Retardent Canvas Screens
C. KEEBLE
Sailmaker and Marine Hardware
11 Water St., Belleville, Ontario
PHONE 416-[illegible] O1-tf

SANDBLASTING

AUTO PARTS — TRAILERS
TRUCKS — ETC.
Also
• General Machine Shop Work
• Electric Hand Tool Repair
• Industrial Repair
BRUCE GELSTHORPE
R. R. 6, Belleville
[illegible] Jy3-1m

SERVICES

MALCOLM BROS. LTD.
FLOOR AND WINDOW
UPHOLSTERY FURNITURE
CLEANING and RUG CLEANING
WALL CLEANING
STORM WINDOW
AIRKEM DEODORIZING SERVICE
COMPLETE HOUSECLEANING
[illegible] or [illegible] O13-tf

SEPTIC TANK SERVICES

ACE PUMPING COMPANY
Septic Tanks, Basements
Toilet Renting For Construction and Sporting Events
Best Equipment in the Quinte District
Customer Satisfaction Guaranteed
[illegible] O6-tf

SPRINGS

NEW AND USED TRUCK SPRINGS
ALSO TANDEM WALKING BEAMS [illegible]
BAYVIEW
TIRE & TRUCK SERVICE
168 CANNIFTON ROAD
[illegible] Je8-1m

TOP SOIL

GOOD TOP SOIL DELIVERED
[illegible] Je11-1m

TREE REMOVAL

CONNOLLY TREE EXPERTS
Specializing In Tree Removal And Site Clearing
Terms Available
(613) 473-4066 Madoc, Ontario Je11-1m

TRAILER HITCHES

TRAILER & TRAILER HITCHES
CUSTOM MADE
5th WHEEL TRAILERS
UTILITY TRAILERS
TAG-ALONG TRAILERS
Reese Trailer Hitches Installed
LEEMAN'S ORNAMENTAL IRON
[illegible]
REDNERSVILLE ROAD
1 Mile from Bay Bridge My11-tf

TYPEWRITERS

THE JAMES TEXT LIMITED
Prompt And Efficient Repairs On Typewriters and Adding Machines For Rent
Rubber Stamps 24-Hr. Service
183-185 Front St. — Phone [illegible] O1-tf

WELL DRILLING

Before You "DRILL" Call "BILL" TAYLOR at Madoc, Ont Phone 473-2871
For The "BEST" In Rotary and CABLE "WATER" — WELLS
At Reasonable Depths Ap19-tf

WATER SERVICES

DOXTATOR'S WATER SERVICE
— Swimming Pools,
— Cisterns, Etc.
PROMPT DELIVERY
REASONABLE RATES
R. R. 4, BELLEVILLE
[illegible] Jy4-tf

WATER SERVICES

1,800 GALLONS CITY WATER
Delivered In Sanitary Stainless Steel Tanker
Call DAVE [illegible] Anytime
BELLEVILLE MILK TRANSPORT LTD.
[illegible] O1-tf

AUCTION SALE

AUCTION SALE
MODERN & ANTIQUE HOUSEHOLD EFFECTS, COLLECTORS' ITEMS, GUNS, MINI-BIKE, ETC.
4 Miles West Of Napanee, 2 Miles East Of Deseronto On South Side Hwy. 2
SATURDAY, JULY 7
At 9.00 a.m.

Coldspot refrigerator with top-across freezer; leatherette platform rocker (like new); chesterfield chair; 24" automatic gas range (like new); Westinghouse battery radio; hassock; floor lamps; table lamps; etc.; chrome kitchen table and 4 chairs; corner what-not; 3 end tables; bed, springs and mattress; chest of drawers; dresser; washstand; number of odd chairs; bedding; linen, etc. 2 steel beds, springs and mattresses; 2 oak washstands; oak dresser; pole lamp; several homemade blankets; [illegible], bedspreads, etc.; bookcase; [illegible] stands; 3-pce. chesterfield suite (recently reupholstered); 3-pce. chesterfield suite (in excellent condition); Underwood typewriter; bathroom scales; TV tables; card tables; folding aluminum picnic table; Thor wringer washer and pump; 2 washtubs; quantity of Photographic equipment; two vacuum cleaners.

Collection of earthen jugs and crock (one stamped J. A. Kerch, Kingston); collection of car licence plates, dating back to 1920; antique ship's bell (in working order); 2 [illegible] crank telephones (back to 1900); antique wine jug; gingerbread clock; antique [illegible] clock; coal oil lamps; pictures and [illegible] frames; wicker rocker; muzzle loading rifle (stamped [illegible] Waters, Millbury, Mass.); 1861 Enfield rifle; 1918 [illegible] Enfield 303, with custom-made [illegible] cover; double barrel shotgun; [illegible] pine blanket chest; steamer [illegible]; adjustable dress [illegible]; [illegible] wooden duck decoys; large quantity of modern and antique dishes, utensils, silverware, collector's items, etc.

Honda trail model 70, mini-bike (100 actual miles). Dem [illegible] grass and approximately 30,000 new domestic leather sewing machine; gold letter engraving machine; mitre boxes; trowels; hand tools; bolts; pulleys, etc.; large quantity of hammers, wrenches and other tools; new 1 h.p. electric motor; axles; new shovels; large steel press; Findlay propane space heater; 2-wheel trailer; boat windshield; 1965 Chevrolet station wagon (to be sold as is); flower pots; sinks; new bathtub; large laundry tub; electrical connections; car-top carrier; windows, and a large quantity of other articles.

Reason for sale, house is sold — Lunch available.
Terms — Cash.
FRED MARLIN — owner.
TOM HARRISON, JR., Auctioneer,
Tel. Newburgh (613) 378-[illegible]

AUCTION SALE

AUCTION SALE
AT KELLY'S HALL
166 Herchimer Ave., Belleville, Ont.
ON THURSDAY JULY 5th at 6.30 P.M. SHARP

Fridges, heavy duty electric stoves, kitchen suite table, chairs and cabinet, beds, dressers, automatic washing machine, chesterfield couch, 5,000 B.T.U. air conditioner, A. L. dishes, tools, numerous other articles.
Inspection of articles Wed. a.m.
Terms — Cash.
For Further Information Contact
McGRATH'S AUCTION SERVICE
[illegible] — [illegible]
Belleville Je30-Jy3-4-5

AUCTION SALE

AUCTION SALE
July 9th, over 30 parcels of land from ½ acre up of farm land, hunting properties, cottage lots, cottages and waterfront property in Northern and Southern Ontario. [illegible] 9 a.m. — 9:00 p.m. or write M & W Auction Service Ltd., 140 Erskine Ave., Suite 314, Toronto. M4P 1E3. Je19-[illegible]

AUCTION SALE

Saturday, July 7 at one at Bennett's No. 2 Highway, 2 miles west of Belleville.

Chesterfield suites; 24-inch ranges; 3-pce. bedroom suite; refrigerator; 7-pce. chrome suite; large bear trap; O.G. clock; chests of drawers; typewriter; air conditioner; platform rockers; crib; stroller; lamps; pictures; sewing machine; garden tools; pictures; odd chairs; library tables; dishes; many more items not listed.
Terms — Cash.
BUNNETT'S AUCTION SERVICE
[illegible] — [illegible] Jy4-3t

LOST AND FOUND

LOST: Black [illegible] puppy, [illegible] weeks old in vicinity of Pinnacle St. telephone 967-1137 or Stirling [illegible] 3741. Reward. Jy5-3t

LOST in the vicinity of Moira Street East. Large orange cat, nicely marked. Reward. [illegible]. Jy4-3t

LOST, boy's gold rimmed prescription glasses in brown case, in the downtown area. Reward. Telephone [illegible] for further details. Jy4-3t

LOST: One Holstein heifer, near Foxboro cheese factory. Anyone knowing its whereabouts please contact Allen Hamilton, telephone [illegible] 2037 for details. Jy4-3t

FOUND: Ladies' gold watch with black band in the Intelligencer front office Thursday night. Phone [illegible] 9171. Je30-tf

BLACK Holstein cow, vicinity of the 2nd of Tyendinaga. Telephone [illegible] 6783 for further details. Jy4-3t

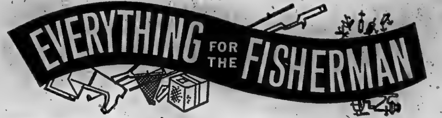

LAND THE BIG ONES with Our Complete Line of CANADIAN TIRE FISHING EQUIPMENT

CANADIAN TIRE ASSOCIATE STORE
— ONE LOCATION ONLY —
145 COLEMAN ST. DIAL 968-6901
DON JONES LTD.
My31-ev-th-tf

PRE-SUMMER CLEARANCE SALE ON BOATS & CANOES

e.g. 14' FIBREGLASS CANOE $117.95

14' ALUMINUM BOAT $259.95

Complete selection of Evinrude Outboard Motors at Special Prices. Oars, Paddles, Life Preservers.

OPEN 9 A.M. — 9 P.M. DAILY
— LOTS OF FREE PARKING —

BOB'S SPORT & REPAIR
46 FRONT STREET SOUTH
On The Harbor 962-6486
My31-ev-th-tf

	List Price	Sale Price
14' FIBREGLASS CANOES	$179.00	$119.00
12' ALUMINUM BOAT	$249.00	$179.00
8 h.p. CHRYSLER MOTOR	$525.00	$399.00

VAUGHAN
Automotive & Appliances Ltd.
67 Dundas Str. E. — 125 Church St. S.
968-6781
My31-ev-th-tf

BAYCREST MARINA
Complete Servicing Facilities
Authorized Sales and Service For Chrysler Outboards and Boats
Springbok Boats, Sail Boats and Canoes — Wacot Trailers
SPECIAL — THIS WEEK ONLY! 12' and 14' FISHING BOATS
Agents for:
Hobo Houseboats
Vanderstadt and McGruer Yachts
476-3397 — Res. 962-3673
BIG ISLAND — DEMORESTVILLE
My31-ev-th-tf

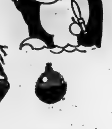

SPRINGBOK ALUMINUM BOATS — from $199.
— ALSO IN STOCK —
7 USED FISHING OUTBOARDS
Priced from $145.
— JUST ARRIVED —
TRUCKLOAD OF 14' - 16' FIBREGLASS CANOES
FOUR SEASONS SPORTS CENTRE
25 RICHARDSON ST. — BRIGHTON
475-2044 OPEN 9 A.M. — 9 P.M.
My31-ev-th-tf

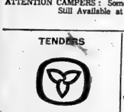

FISH & SKI WITH MERCURY!
LARGEST ASSORTMENT of Fishing Boats, Runabouts and Canoes at Prices You Can Afford.
e.g.
12' ALUMINUM SPRINGBOK BOATS from $199.
ROLLIES SPORTS
3 MILES WEST OF TOWERS ON HWY. 2, BELLEVILLE
966-1318
"Where the Action Is"
DAILY 9 'TIL 9 p.m. — SATURDAY 9 - 4
CLOSED SUNDAYS and HOLIDAYS
ATTENTION CAMPERS: Some Models of Starcraft Campers Still Available at Reduced Prices
Jy7-ev-th-tf

BOATS AND MOTORS

ROLLIES
Exclusive Dealers For
STARCRAFT — CENTURY
CRESTLINER — CHECKMATE
CALKINS & GATOR BOAT TRAILERS
We Are Also Dealers For
SPRINGBOK ALUMINUM BOATS
MERCURY OUTBOARDS
KAWARTHA CANOES
AND MANY OTHERS
ROLLIES
Where Quality Outboards, Fibreglass and Aluminum Boats and Canoes Etc. On Display In The Largest One Floor Indoor Showroom East Of Toronto.
COME WHERE THE ACTION IS
ROLLIES
3 Miles West Of Towers On Hwy. 2
Where Better Deals Are Made
DAILY 9-9 — Saturday 9-4
Closed Sunday and Holidays
We have more than doubled our sales from last year and are forced to expand once again. Due to the inconvenience caused to you, we will make it worth your while to shop a Rollies by offering you better deals than ever.
My15-tf

SAIL AWAY PRICES
Now in Effect
ON
● BOATS ● MOTORS
● TRAILERS
● CANOES

14 FT. ALUMINUM	$299.95
14 FT. CANOE	$119.95
16 FT. CANOE	$129.95
SS 130 GREW RUNABOUT C.W. TOP & 40 H.P. JOHNSON	$1,395.00
SS 130 GREW RUNABOUT C.W. TOP &35 H.P. CHRYSLER	$1,895.00
17 FT. MASON C.W. 40 H.P. OUTBOARD	$995.00

MANY OTHER NEW & USED UNITS TO CHOOSE FROM
VAUGHAN
AUTOMOTIVE & APPLIANCES
125 Church S. 968-6781 — 32 Front S. 968-8343
Jy30-71

BOATS AND MOTORS

CHRYSLER Charger 181, with 85 horse power motor, with tilt trailer, in excellent condition. Telephone [illegible] for further details. Jy6-tf

16' BOAT with trailer, windshield, steering wheel, wired for lights. Telephone [illegible] for further details. Jy6-tf

16-FOOT fibreglass canoe, roof rack, paddles, small life jackets, $160. Phone [illegible] for further details. Jy6-tf

14-FOOT fibreglass boat, complete with trailer, two 3½ h.p. Mercury motors. Telephone [illegible] for further details. Jy6-3t

15' RUNABOUT, 60 h.p. Johnson, trailer, all safety sports and spare equipment needed, $1,300. Telephone [illegible] for further details. Jy6-6t

13-FOOT runabout, Mercury 35 h.p. motor. Boat, motor and trailer in very good condition. $900 or best offer. Phone [illegible] or [illegible]. Je20-tf

COMPLETE drum set, almost new. Top hat, bass, tom-tom, and snare drums. $75.00. Telephone [illegible] for further details. Jy6-3t

FOUR-BURNER Frigidaire electric stove, ideal for cottage. 3-wheel bicycle, made for adult or boy, A-1 condition, $45.00. Telephone [illegible]. Jy5-3t

JOHNSON motor, 3 h.p. outboard, in good mechanical condition. Phone [illegible] for further details. Jy5-3t

COMING EVENTS

THE MARMORA AGRICULTURAL SOCIETY AND THE CROSS COUNTRY JAMBOREE Presents the annual Old Time Fiddle Contest (pro and amateur), July 7th at 8.00 p.m. in the Marmora Arena. Featuring: Radio, TV and Recording Artists "The Singing Post Family" with guest stars Bill Taylor and Vivian Dawn, featuring soft country. Special Added attraction, Canada's newest sensation in Country music Little 8 year old JEFFERY SMITH. Also Canada's Champion Stepdancer from Chapeau Quebec, DONALD POIRIER. ADVANCE TICKETS $1.50, at the door $2.00. All children 12 years and under 75c at the door. Advance Tickets Now On Sale At Malone General Store, Stoco; [illegible] Garage Havelock, Lee's Sport Shop, Marmora, St. Lawrence Hotel Campbellford, Royal Hotel Marmora, McKnights Variety Store, Belleville and Pigden's Radio and TV, Madoc. Jy3-5-6

RED CROSS
BEGINNER SWIMMING INSTRUCTION
O.S.D. POOL
11:00 a.m. to 12 Noon Monday through Friday, Commencing July 9 to July 27
Registration and first class at O.S.D. Pool, July 9, at 10.30 a.m.
Minimum Age — 7 years
Maximum Number — 30
Registrations Sponsored By Kinsmen Club of Belleville, In co-operation with Ontario School for the Deaf and Recreation Arena Committee
Jy5-6-7

TRAILERS FOR SALE

ROSSMORE TRAILER SALES
TRAVELAIR AND TRAVELINER TRAVEL TRAILERS
NEW AND USED
LIONEL AND TRAVELMATE TENT TRAILERS
TRUCK CAPS AND TRAILER ACCESSORIES — REESE HITCHES and BRAKE CONTROLS
SALES AND SERVICE
½ Mile South Of Belleville On Highway No. 14 — Turn Left On County Road 28
968-8332
Je26-tf

TENDERS

ONTARIO MINISTRY OF GOVERNMENT SERVICES
Painting Contractors

SEALED TENDERS will be received until 2 p.m. LOCAL TIME THURSDAY, JULY 19, 1973. For Interior Painting of Senior Girls Residence at the Ministry of Education, Ontario School for the Deaf, Belleville, Ontario. Tender Documents may be obtained from Regional Office, Ministry of Government Services, 1000 Princess Street, Suite 302, P.O. Box 8000, Kingston, Ontario. Telephone: 544-[illegible]. A 10% Bid Bond and a 100% Performance Bond will be required as specified. NOTE: For further information regarding this Tender, please call Mr. C. J. Tooley, Ministry of Government Services, Kingston, Ontario. Telephone: 544-[illegible]. The lowest or any Tender not necessarily accepted. W. E. Richardson, Regional Manager. Tender Opening No. KC-049.

TENDERS

MINISTRY OF GOVERNMENT SERVICES
Aluminum Windows and Doors

SEALED TENDERS will be received until 2 P.M. LOCAL TIME THURSDAY, JULY 19, 1973. For Supply and Installation of Aluminum Storm Windows, Screens and Doors for Ministry of Health, Prince Edward Heights Retardation Centre, Picton, Ontario. Tender Documents may be obtained from Regional Office, Ministry of Government Services, 1000 Princess Street, Suite 302, P.O. Box 8000, Kingston, Ontario. Telephone 544-[illegible]. A 10% Bid Bond and a 100% Performance Bond will be required as specified. Plans and Specifications will be on display at the following Construction Association Offices: Quinte Construction — Belleville; Kingston Construction — Kingston. NOTE: For further information regarding this Tender, please call Mr. C. J. Tooley, Ministry of Government Services, Kingston, Ontario. Telephone: 544-[illegible]. The lowest or any tender not necessarily accepted. W. E. Richardson, Regional Manager. Tender Opening No. KC-048.

TENDERS

Department Of Public Works Of Canada
ONTARIO REGION
TENDERS

SEALED TENDERS addressed to the Chief, Financial and Administrative Services, Ontario Region, Department of Public Works, Canada, 20th Floor, [illegible] St. Clair Ave., East, Toronto, Ontario, M4T 1M2 and endorsed "Tender For Project No. [illegible] Cleaning Federal Building, Campbellford, Ontario" will be received until 3:00 p.m. (E.D.S.T.) Thursday, July 26, 1973. Tender documents can be obtained and may be seen at the office of the Regional Director, Ontario Region, Department of Public Works, Canada, 20 St. Clair Avenue East (8th Floor) Toronto, Ontario M4T 1M2 and the Post Office, Bridge and Doxsee Streets, Campbellford, Ontario. To be considered each tender must be submitted on the forms supplied by the Department and must be accompanied by the security specified in the tender documents. The lowest or any tender not necessarily accepted. R. E. Warren, Chief, Financial and Administrative Services. Toronto, Ontario. July 3, 1973

BOATS AND MOTORS

BOAT, CANOE and TENT
Sales and Rentals
BAY BRIDGE SPORTS
962-9656
Je22-tf

23-FOOT inboard lapstrake day cruiser with accessories. Can be seen at Belleville Harbor, sill dock from park entrance. Lic. No. [illegible]. Best offer. Apply 36 North Park St., Apt. 1. Jy5-3t

16-FOOT plywood boat and trailer. Windshield and controls. Best offer. Please telephone [illegible] for further details. Jy5-3t

14-FOOT CEDARSTRIP boat, 30 Johnson motor, electric start with trailer. Apply 130 Farley Ave., after 5.30 p.m. Jy6-3t

MERCURY 20 horsepower outboard motor for sale. Asking price $100. In running order. Please telephone [illegible] for further details. Jy4-3t

14-FOOT inboard ski boat with V-8 engine, excellent built trailer. Best offer, fully equipped. Please telephone [illegible] for further details. Je20-6t

FULLY equipped 13' Crestliner Fibreglas boat, 40 h.p. motor, convertible top, many extras. New condition, holding tank, good running order. Apply evenings, 23 Woodland Acres. Je28-6t

FOR rent, canoe's by the day the weekend or longer. Telephone [illegible] for further information. Je28-6t

19' CRUISER, sleeps two, Ross, inboard, hull, 75 h.p. Johnson outboard, fully equipped. New canvas, heavy gear, priced to sell. Please telephone Neil Lamont, R.R. [illegible]. Je28-6t

1963 8 H.P. Viking outboard motor, full size, Telephone. Good running order. Phone [illegible] for further details. Jy5-3t

13-FOOT car-top boat and 7.5 h.p. Elgin outboard. Telephone [illegible] after 5 for further details. Jy5-3t

16-FOOT cedar strip boat, with trailer, $65.00, Telephone [illegible] after 5. Jy5-3t

TRAILERS FOR SALE

GENUINE SPECIALS
CORONATION
HARD TOP CAMPER TRAILER
TRILLIUM '13
Fibreglass TRAVEL TRAILER
(Canadian Made)
PLEASANT BAY ENTERPRISES
3 Miles South Consecon, Hwy. 33
613-399-5703
Mr29-ev-th-f-tf

RIVERFRONT TENT AND TRAILER PARK
200 ACRES ON BLACK RIVER
8½ Miles East Of Madoc On No. 7 Highway, turn north on Hastings Road No. 12 — ½ mile.
FISHING - SWIMMING - CANOEING
FIREWOOD - FIREPLACES
$2.50 DAILY
Je13-ev-w-th-1m

JAYCO
North America's Best Built Hard Top Camper
Rentals — Sales — Service
Trade-Ins Accepted
Open Evenings
BELLEVILLE SPORTS CENTRE
41 Cannifton Road
962-6800
Je15-ev-w-th-f-1m

HOLIDAY TRAVEL TRAILERS
13' to 25 Feet
ALL REDUCED
17 F.D. Reg. $2895. SALE — $2595.
24' Rear Bedroom Reg. $4995. — Sale $4695.
25' Rear Bedroom Reg. $5795. — Sale $5295.
Holiday and Transcontinental 5th Wheels In Stock
QUINTE SPORT CENTRE
LAKE ST., PICTON
Open 7 Days A Week And Evenings
Jy3-7-11-14-18-21

BE SMART - ENJOY THE SUMMER with a "SPRITE" TRAVEL TRAILER. English designed and engineered — only 800 lbs. lightweight, aluminum body, fully insulated. Prices start as low as $2,180, all appliances included. Come And See The Various Models On Display On Our Lot At IVAN BRUCE TEXACO, Hwy. 14 Just ½ Mile North of 401. [illegible]
Je14-18-19-21-23-28-28Jy3-5-7-10-13-14

Jayco Hardtop Campers
Sun-Camper Motorhome 20-Ft.
Curtiss Mini Motorhome
Trillium Travel Trailer 13-Ft.
R. J. ENTERPRISES
R. R. 5, Belleville
Wallbridge Road
Just North of 401 On
968-2296
Je20-ev-th-f-s-tf

1973 13-FOOT trailer, fridge, stove, bath, mirrors, hitch and electric brakes included. Call [illegible] for further details. Je30-6t

16-FOOT trailer. Hi-lo type. Sleeps six. Equipped with propane stove and refrigerator. $1395. Telephone [illegible] for further information. Je30-6t

15' GLENDETTE travel trailer. Excellent condition, telephone [illegible] for further details. Jy5-3t

CONVERTED bus camper. Clean condition. Ideal for cottage site. Best offer over $400. Phone [illegible] (Picton). Jy4-6t

SPORT Craft hardtop tent trailer, sleeps six, spare wheel and tire. Telephone [illegible]. Jy4-3t

A BUDDY BUY is your Best Buy! See the Corsair and Golden Falcon travel trailers; Falcon and General-Leader Mobile Homes at Buddy Trailers Ltd., Hwys. 28 and 401, Port Hope, 1-416-[illegible]. Je12-ev-tu-th-tf

ROAD Knight tent trailer. Sleeps four. Complete with 9' x 12' dining tent. $375. [illegible]. Jy5-3t

SMALL aluminum house trailer, propane stove and ice box. Asking $400. Apply 320 Sidney Street, Belleville. Jy5-3t

15-FOOT travel trailer. Propane and electric lights, furnace, ice box, in good condition, $1,300. Phone [illegible] for details. Jy5-3t

PETS FOR SALE

HAVELBERG DOG MOTEL and TRAINING ACADEMY
One of Canada's largest and most modern Professional Kennel Operation — invites you for a visit. — Please make your boarding reservation now — ($2.50 a day)
Ask For Our Combined Boarding and Training Plan. — (Guard and Protection Training Available).
Quality German Shepherd puppies from Show and Obedience Lines — CKC Registered.
Fresh Frozen Ground Dog Food — (Beef) — 30c a pound.
LOCATION:
Take 401 West to Hwy. 35-115, 7 miles north to 8th Line — South East corner of Dutch Oven Restaurant.
WOLFRAM KLOSE,
R. R. 1, Orono
Tel. (416) 983-5016
Je14-18-19-22-26-29-30
Jy5-6-7

PUREBRED German Shepherd pups, two males and two females, black and tan, 8 weeks old. Telephone [illegible] after 5 p.m. Je22-12t

PUREBRED apricot poodle puppies. Eight weeks old. First shots. No worms. Ready to go. Paper trained. Telephone [illegible] for details. Je30-tf

POODLES, miniature black female, 3 months also 1 year old female, 1 year male, healthy, de-wormed, $35. and $65. [illegible]. Je30-6t

FOUR black Labrador puppies for sale. Five weeks old. Purebred but not registered. Please telephone [illegible] for further information. Jy5-6t

GARAGE sale. Boat trailer, crib, garden tools, miscellaneous items. Apply 177 Charles Street. Jy5-3t

BOXER pups, 8 weeks old, 3 male, 1 female, Fawn and brindle. Champion bloodlines, $150. and up. Telephone 613-473-[illegible]. Jy5-3t

HORSES

APPALOOSA gelding, 7 years old, western broke, 3 time ribbon winner in First Games Show. $300. Used western and English saddles. [illegible] after 5. Jy4-3t

3½ Year old well marked chestnut quarter horse stallion, quiet. 2 purebred hounds, female Blue Tick with papers, male Walker, no papers. Good hunters. 473-[illegible]. Jy5-3t

SPRINGWATER Appaloosa's and Arabian stud service. Bimax purebred Arabian, also horses boarded, 200 acres of trail and feeding program, [illegible]. Je30-1m

CAMPING

GLEN ALLEN PARK RESORT
Beautiful Place On North Shore Of Crow Lake, Marmora, Ont.
Cottages — Tenting-Trailer Sites With Electric and Water.
Boats, Motors, Gas, Oil, Ice, Wood, Showers, Flush Toilets, Dumping Station. — Ideal swimming for children. — No dogs.
472-3413
Je30-1m

YONDER Stream Tourist Park Open. Telephone [illegible] for details. My15-tf

PARENTS?
WANT TO SEND YOUR YOUNGSTER TO CAMP?
CALL
EAGER BEAVER CAMP
We have immediate openings for boys and girls 6-13.
Call today and make your Reservations
July 7 — August 4 — $55.
August 5-26 — $42.50 wk.
ACTIVITIES INCLUDE:
● Modern Swimming Pool
● Go-Karts
● Trampoline
● Crafts
● Hay Rides
● Campfire
● Games, Etc.
PHONE 395-2012
Jy3-3t

MOTORCYCLES

1967 HONDA S-90, A-1 condition, blue in color. Phone [illegible] for further information. Jy5-tf

HARLEY Davidson H.D. 74, fully equipped, good condition. Phone [illegible] or [illegible] for further details. Jy5-3t

1970 TRIUMPH Tiger 100, 500 c.c. excellent condition, $800. Telephone [illegible] after 5 for further details. Jy4-3t

1969 BSA 250 c.c. Rocket 3. In good condition. Recent top end job. $1,000 firm. Must sell. Telephone [illegible]. Jy4-6t

'72 350 HONDA, excellent condition. Windshield, carrier, helmet etc. $750. Please call [illegible], Stirling. Jy4-6t

1968 175 cc JAWA, good transportation, safety checked, owner transferred, asking $150.00 Telephone [illegible] after 5 p.m. Jy4-3t

350 HONDA, best offer. Apply 135 N. Front St., Belleville. Jy4-3t

1970 YAMAHA 200 cc in good condition. [illegible] for further information. Jy4-3t

1972 125 cc KAWASAKI. Low mileage. Telephone [illegible]. Jy4-3t

1972 HONDA 350 cc excellent condition. Asking [illegible] or nearest reasonable offer. Phone [illegible]. Je30-6t

1972 650 Triumph Tiger 3300 miles. $1050. Must sell. Call [illegible], preferably days. Jy5-tf

HOME IMPROVEMENTS

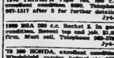

SIMPSONS Sears
INSTALLS
• Fencing
• Roofing
• Siding
• Eavestroughs
Call today and arrange for an estimate without obligation.
DIAL 966-3661
Ext. 261
Mr30-ev-th-f-tf

Belleville Livestock

Trade was steady on most classes of livestock Tuesday. Good steers and heifers were steady. Good cows were steady. Good calves were strong and medium calves were steady. Good stock calves sold strong. Springers were in strong demand. Weaned pigs and shoats were lower.

Following are quotations.

Choice steers, 40 to 46; good heifers, 38 to 40; common and medium, 35 to 38; good cows, 33 to 35; heifery cows as high as 37; medium, 29 to 33; common, 25 to 28.

Good heavy bologna bulls, 38 to 41; medium, 34 to 36; common, 30 to 34.

Good stock calves, 40 to 52; choice veal calves, 65 to 73; good veal calves, 55 to 65; medium, 50 to 55; common, 28 to 45; boners, 30 to 38; bob calves, $50 to $100.

Lambs, 43 to 45; sheep, 10 to 14.

Fat hogs, 37 to 40 on live wieght basis; light sows 30 to 33; heavy sows, 27 to 29; brood sows, $100 to $200; shoats, 40 to 42; weaned pigs, $20 to $26.

Good springers, $550 to $650 each; good heifers, $350 to $550 each.

Dividends

By THE CANADIAN PRESS

Avco Corp., $3.20 pfd., 80 cents, U.S. funds, Aug. 20, record July 27.

G.S.W. Ltd. five per cent pfd., $1.25, Aug. 1, record July 12

Maple Leaf Gardens Ltd., 25 cents, July 16, record July 9.

Catholics Largest Group

OTTAWA (CP) — Roman Catholics form the largest single religious denomination in the country, Statistics Canada reported Wednesday.

The agency said 1971 census figures show 46.2 per cent of the population stated a preference for the Roman Catholic Church. The United Church was second with 17.5 per cent, Anglicans followed with 11.8 per cent. The next largest group 4.3 per cent, gave no religion.

Of a total population of 21.6 million in 1971, about 10 million persons preferred the Roman Catholic Church, 3.8 million for United Church, 2.5 million for Anglican. Almost one million had no affiliation.

Toronto Stock Exchange

11 a.m. stock prices provided by
Walwyn Stodgell & Co. Ltd., 181 Pinnacle Street

INDUSTRIALS

Abitibi 10⅝
Acres Ltd. 13
Alcan 28⅞
Alta Gas A 23⅞
Algoma Steel 17⅝
Bk. of Mont. 17½
Bk. of N. S. 31⅝
Bell Canada 41⅝
Brascan 18⅝
BC Forest 18½
BC Telephone 51½
Canada Cement 13⅝
Cdn. Imp. Bank 27⅝
Cdn. Industries 14½
CHUM Ltd. 8
CPR 16⅝
CP Inv. PFD 26⅝
Cad. Tore A 51½
Celanese Cdn. 410
Chrysler Corp. 23⅝
Cons. Gas 15½
Corby Dist. A 21
Crush Intl. 11⅝
Dist. Seagrams 38⅝
Dofasco 28½
Dominion Stores 14
Domtar 20⅝
Falconbridge 68½
Ford Canada 93½
Four Seasons 7⅝
GMC 68
Gt. Lakes Paper 21
Grty. Trust 13
Gulf Canada 34¼
Harding Carp. A 7
Horne Pitfield 485
Home Oil A 42½
Hudson Bay Oil 41½
Hudson Bay Co. 17⅝
Husky Oil 21
IAC 17½
IBM 368
Imp. Oil 39⅝
Imasco 29
Intl. Nickel 27⅝
Intl. Utilities 32½
Interprov. Pipe 36½
Lake Ont. Cem. 330
Loblaw Co. B 6⅝
Mac. Bloedel 29½
Massey Ferg. 18⅝
Moore Corp. 69¼
Mac. Hunter C 14
Noranda 50½
Oshawa Whole A 9⅝
Pacific Pete 34½
Power Corp. 20⅝
Rothmans 13½
Reitmans 18½
Royal Bank 32⅝
Scott York Hold. 325
Shell Canada A 37⅝
Simpson's Ltd. 9
Simpsons Sears 11
Steel Can. 30⅝
Thomson News 12
Cominco 29
Cons. Textiles 400
Tor. Dom. Bank 38⅝
Toronto Star B 19⅝
Traders Group A 13⅝
Trans. Cdn. Pipe 31½
Union Carbide 15⅝
Union Gas 10⅝
Victoria Grsp 20½
Villacentres 5½
Walkers W 32½
Westcoast Trans. 18
Geo. Weston 21
C. C. Yachts 485
Cdn. Breweries 480
Neonex Intl. 325
Federal Grains 7
Cdn. Utilities 13⅝

MINES

Atlantic Copper 98
Bramada Res. 60
Brunswick 455
Campbell Chib. [illegible]
Camflo 913
Cons. Faraday 48
Can. Tungsten 170
Cons. Morrison 175
Conwest Expl. 375
Copperfields 183
Denison 32
Hollinger 48
Kerr Addison 11½
Lotton Minerals 130
Mattagami Lake 32
McAdam Mng. 34
Northgate 825
Orchan Mines 390
Pine Point 31⅝
Rio Algom 27
Sherritt Gordon 15⅝
Steep Rock 156
Sullivan Mng. 360
Tudk Corp. A 400
Falcon Coppers 13⅝
Tara 15½

OILS

BP Canada 14½
CDN S Pete 365
Pan Cdn. Oils 13⅝
Place Gas 38
Ranger 20½
Spooner 44
W. Decalta 325

TORONTO STOCKS

TORONTO (CP) — Prices on the Toronto stock market moved fractionally lower in moderate mid-morning trading today.

The industrial index, considered the major indicator of market trend, fell .25 to 206.33, golds 1.05 to 304.21 and base metals .00 to 100.54. Western oils rose .30 to 211.37.

Volume by 11 am. was 525,000 shares compared with 365,000 at the same time Wednesday.

Declines outnumbered advances 14 to 81 with 157 issues unchanged.

Trust and loan, industrial mining, merchandising and pipeline stocks were among sectors of the market recording declines while beverage, general manufacturing, steel and oil refining issues were higher.

Rapid Data fell ⅛ to $6¾. Peoples Department Stores ⅜ to $13⅝. Royal Bank ⅜ to $32⅝, Texasgulf ¼ to $20⅝ and E-L Financial ¼ to $9.

National Sea Products A rose ½ to $14½. Algoma Steel ⅜ to $17⅝, Walker-Gooderham ⅜ to $52⅝. Thomson Newspapers ⅛ to $12 and MacMillan Bloedel ⅛ to $29¼.

McIntyre slipped ⅛ to $48⅝. Giant Mascot five cents to $2.75 and Camflo five cents to $9.10. United Mindamar climbed 55 cents to $4.70 and Mattagami ⅛ to $32½.

American Quasar gained ⅝ to $13½ and Ranger ½ to $20⅝. Numac lost ¼ to $15.

Most Active Stocks

TORONTO

An 11:00 a.m. report from the Belleville offices of Walwyn, Stodgell and Co. Ltd., 181 Pinnacle Street.

Follow: stock, number of sales, last sale price and change.

INDUSTRIALS

Dominion Bridge 13,200, 35¼, no change

International Nickel 7,423, 27⅝, down ⅛

Falconbridge Nickel 7,274, 68¼, down ¼

Brascan 6,910, 18⅝, no change

Imperial Bank of Commerce, 6,110, 27⅝, up ⅛

MINES

Chesterville Mines 73,200, .19, up .02

Bounty Exploration 40,221, .64, up .05

United Mindamar 28,550, 4.70, up .55

Sherritt Gordon 10,635, 15⅝, no change

Acme Gas and Oil 10,000, .11, up .01½

OILS

United Cans. 10,017, 7.10, down .40

Northland Oils 4,500, .27, up .02

Trans-Canada Resources 4,400, 1.40, up .05

Quasar Petroleum 3,300, 10½, down ⅛

Midcon 2,000, .73, down .02

Obituaries

JOHN CLEMENT ROUSE
Frankford

Requiem Mass for John Clement Rouse of 34 North Trent St., Frankford, was celebrated at 11 a.m. Saturday, June 30, in St. Francis of Assisi Church.

Rev. James McGarvey and Rev. Dostal officiated. Interment was in St. Francis Cemetery.

Mr. Rouse rested in the Jones-Rowe Funeral Home.

Bearers were Gregory Linkie, Eddie Howard, Daniel and Lawrence Leveque and Robert and Norman McElligott.

Mr. Rouse died Thursday, June 28, at his residence following a year long illness. He was in his 63rd year.

Born in Maynooth, he lived there half his life before moving to Frankford 31 years ago. He was the son of Thomas and Margaret Rouse. For years he was a member of the Holy Name Society and worked as a carpenter.

Mr. Rouse leaves his wife, the former Mary (Mamie) McElligott. Also in the immediate family are a daughter, Mrs. Donald (Nancy) Sheppard of Portage La Prairie, [illegible] and two sons, Jim, of [illegible]lle and Michael at home.

He was the brother of Mrs. D. (Katie) Leveque of Oshawa, Mrs. F. (Margaret) Linkie of Maynooth and Thomas Rouse of Rochester, N.Y.

Toronto Livestock

TORONTO (CP) — Trading was active with all grades and weights of steers and heavy heifers selling at fully steady prices at the Ontario public stockyards today.

Light yearling heifers continued under pressure. Cow prices were steady to the week's decline.

Veal, calf and lamb prices were steady and hog prices were higher.

Slaughter cattle 1,961: Steers A1, A2 and A3 $46.50-$47.50 with sales to 48.75, common 40-46; heifers A1, A2 and A3 43.50-45, common 37-43; cows D1-D2 35-36 with sales to 37, D3 33.50-34.50, D4 27-33, good heavy bologna bulls 39-41 with sales to 42, common and medium bulls 33-38.

Replacement cattle 200: Good light stockers and feeders $40-$55, good heavy short-keep feeders 44-48, good stock steer calves 53-58, good stock heifer calves 48-53, common and medium stockers and feeders 38-43.

Calves 107: Choice vealers $60-$65 with a few top choice at 66-73, good 54-59, medium 48-53, common 43-47, boners 27-42.

Hogs 826: Base price $53.20-$54.50, currently at Toronto 53.20, stags and boars 31.10.

Sheep and lambs 97: Good lambs $46-$49, sheep 15-24.

NET EARNINGS

By THE CANADIAN PRESS

Baton Broadcasting Inc., nine months ended May 31: 1973, $2,445,898, 36.1 cents a share 1972, $2,140,336, 35.1 cents.

Unicorp Financial Inc., three months ended March 3: 1973, $9,984, ½ cent a share; 1972, no comparable figures.

Whonnock Industries Ltd., six months ended May 31: 1973, $1,726,476, $1.05 a share; 1972, $837,526, 58 cents.

Review Policy

TORONTO (CP) — The Ontario government will undertake a two-year review, with public participation, of an Ontario Economic Council study that was critical of the province's land policy.

Treasurer John White announced the review in a statement Wednesday, saying a director will be appointed with full staff to conduct the assessment.

Wildlife Preserves

OSLO, Norway (AP) The Norwegian government announced it is earmarking large areas for wildlife preserves at Svalbard, a group of islands in the Arctic Ocean.

Beat the Heat

TORONTO (CP) — Hot? Then work harder, advises Dr. Bette Stephenson, chairman of the board of directors of the Canadian Medical Association. "When your mind is active you are not as aware of the heat as if you were idle," the Toronto general practitioner said.

Takes Command

MBABANE, Swaziland (AP) — King Sobhuza II designated himself commander-in-chief of Swaziland's new army of about 700 soldiers.

A&P

WEO

WHERE ECONOMY ORIGINATES

CHECK THESE DISCOUNT PRICES!

WHITE, PINK, YELLOW, GREEN

WONDERSOFT TOILET TISSUE (ACTION PRICED) pkg of 4 rolls 55¢

Action Priced! POWDER TIDE DETERGENT 5-LB BOX $1.69 KING SIZE

WHITE, PINK, YELLOW

CAMEO FACIAL TISSUE BOXES OF 200 2-PLY SHEETS 3/$1.00

JANE PARKER, WHITE, SLICED ("A PREMIUM QUALITY LOAF!")

SANDWICH BREAD BUY 3 – SAVE 20¢ 24-OZ LOAVES 3/79¢

GREAT ON A GRILL!

FROZEN CHICKEN LEGS lb 88¢

FROZEN CHICKEN Thighs and Drumsticks lb 98¢

SMOKED SX WIENERS 1-lb vac pac 68¢ 1-lb VAC PAC $1.28

SUPER-RIGHT, RED BRAND GRADE "A" BEEF STEAKS BLADE STEAKS lb 98¢

ALL PRICES SHOWN IN THIS AD GUARANTEED EFFECTIVE THROUGH SATURDAY, JULY 7th, 1973.

Magic Spell

Spell out four short words below. Use numbered letters to spell correct answer to Pop Topic at bottom.

1 T 2 H 3 C 4 H

5 6 V A P E R 7

POP TOPIC:

WHY THE HERMITS TAKE TO THE FROZEN NORTH.

ANSWER: TO BE ___ ___ ___ ___ ___ ___ ___ ED

YESTERDAY'S Words: STEP EVER DIET MOSY
Answer: *How the tourist described the redwood forest*—"TREEMENDOUS!"

READERS Submit your own original Magic Spell gags, one of this newspaper.

(c) 1973 King Features Syndicate, Inc.

Major Offensive Seen in Vietnam

SAIGON (CP) — Military experts with the international peace supervisory force here are anticipating a generalized lull in fighting between the Viet Cong and South Vietnamese Army units which may last several months.

But most seem convinced that sometime in the next year, the Viet Cong will launch a major offensive aimed at securing at least one deep-water port and a major city.

Sources conversant with international law tend to support this view. They say the Viet Cong must have a port and a large city in order for their claim to sovereignty over parts of South Vietnam to have any credibility.

Experts with the International Commission of Control and Supervision (ICCS), who insist on anonymity, also indicate that a large-scale push by the Viet Cong is most likely to be launched in the southern part of South Vietnam, possibly in the Mekong Delta region.

These sources believe North Vietnamese regular forces have established effective control over the three northern provinces of South Vietnam, below the demilitarized zone, and that the Viet Cong, as a result, have begun concentrating their attention on areas farther south.

Talk of a coming offensive is heard everywhere in Saigon. In diplomatic and military circles, it is one of the main topics of conversation.

But while virtually everyone seems convinced that an attack is being planned, there is little consensus so far on when it will take place.

There is a growing belief, however, that the Viet Cong will postpone any major move at least until late summer when the rainy season, which is just starting, has ended. Other sources expect renewed hostilities nearer the end of the year.

Military sources say the Viet Cong seem to be acutely aware that an offensive in the next couple of months might will bring on a resumption of American bombing, while an attack after six months or so may carry less risk of U.S. retaliation.

A major renewal of fighting would cause grave problems for the ICCS, whose main concern would be the evacuation of its field teams and even regional headquarters' staff to safe areas.

Canadian officials, however, seem relatively certain that an evacuation could be accomplished fairly quickly, although not without considerable security risks.

The problem would be an academic one, as far as Canada is concerned, within a few weeks. External Affairs Minister Sharp has announced Canada will withdraw from the truce observer team not later than July 31.

Sears

Come see what we've got, now that you're so hot!

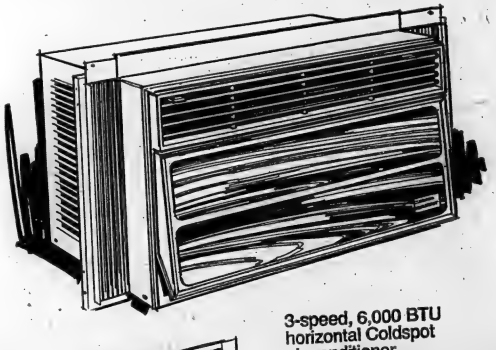

3-speed, 6,000 BTU horizontal Coldspot air conditioner

199.98

- Automatic thermostat maintains desired temperature. 3 fan speeds, with 'low' ultra-quiet for sleeping
- 360° air direction. Washable, germicidal filter traps pollen and dust
- "Comfort Sensor" maintains temperature and prevents icing if outside temp. drops
- Attractive Woodgrain panel front
- Quick-mount installation. 47-71080

10,000 BTU, vertical Coldspot 269.98 47-73500

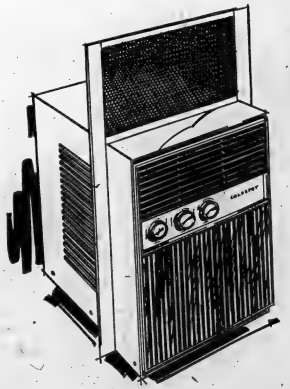

2-speed, 6,000 BTU vertical Coldspot

199.98

- Ideal for apartments with slide-siding windows. Cools up to 350 sq. ft.
- Automatic thermostat maintains selected temperature you select
- 2-way, air-direction control. Removable filter. Air exhaust. Woodgrain louvered front. Quick-mount installation. 47-72480

47—Freezers

Charge it on your all-purpose account

We service what we sell, coast-to-coast • Satisfaction or money refunded

SHOP THURSDAY AND FRIDAY 'TIL 9 P.M. | RETAIL AND CATALOGUE ORDERS 966-3213

Sears

Personal Shopping
Shop Thursday and Friday 'Til 9 p.m.
In Air-Conditioned Comfort

Warehouse Sale

Warehouse Sale Continues — **Shop Early For Best Selection**

Featuring Special Values... Special Savings... Everyday Low Prices

Ladies' Slipper Clearance
In Orlon pile Terry knit and polyurethane. Broken color and sizes. Reg. $3.50 to $4 .. 2.99

Antron III Briefs and Bikinis
Pink, Green, Blue and White. Sizes S,M,L 4/2.99

Girls' Flared Pants
Assorted patterns in seersucker and polyester/cotton blend. Sizes 7-14 ..... 4.99

Assorted Fabric Clearance
Choose from sports cottons, polyester blends knits, etc. Your choice ..... 1.49 yd.

Men's Hopsack Blazer Coordinates
2-Pc. styles in sizes 36-46. In Brown, Regular and Tall. Fall & Winter Cat. Price $39.98 ..... 24.99

Clearance Boys' Swimwear
Elastic and nylon styles. Assorted colors. Shop early for best selection 1.88

Ladies' Bra Clearance
Bandeau and ¾ lined styles in assorted styles and size range. Doubleknits cottons and lace with lycra sides. Reg. $3 to $6 .. 99 to 2.99

Assorted Novelty Bikinis
In 100% ornel or nylon. Elastic at bond and leg. Prints or sheers in Red, Pink, Blue or Black. S,M,L .... 2/99¢

Teens 2-Pc. Swim Suits
Assorted styling and colors in sizes 8-14x 4.99

Save 30c Polyester Lining
45" polyester. Ideal for lining all fabrics. Reg. 99c yd. .. 69¢ yd

Men's Corduroy Sport Coat
Medium wale in Tan, Bronze and Olive. Sizes 36 to 46. Cat. Clearance Was $14.98 ..... 7.99

Boys' Pant Clearance
Choose from assorted styles and colors in sizes 7-18. Hurry for best selection. Reg. $4.99 to $5.99 ..... 3.99

Save $3.51 Push-Up Bra
Lace over fibrefill. Lycra insert at back. Broken size range 32A to 36C. Blue Aqua Burgundy. Reg. $7.50 .. 3.99

100% Nylon Slips
Tailored at hem and bodice. Adjustable straps. Average length. 34-42. Reg. $4 ..... 2.79

Girls' Long Sleeve Shirts
Cotton/polyester in assorted patterns and colors. Sizes 7-14 ..... 4.49

72" Nylon Net Fabrics
Use for sewing needs and handicrafts. Reg. 49c .. 25¢ yd

Men's Casual Pants
Perma-prest styling in sizes 28, 30, 32. Assorted colors ... 99¢

Save ⅓ Infants' Apparel
Includes, Boys' short sleeve rompers sets and little girls' dresses in assorted styles. Reg. $1.98 .. 1.32 to 5.99

Famous Maker Nylon Bra
Tricot doubleknit. Underwire cups with secret seams for the natural look. Reg. $7.50 ..... 4.99

Save 25% Lacy Cardigans
Lacy knit acrylic lined with smooth, cool nylon. Hand wash. In White and pastels. S,M,L. Reg. $7 ... 4.99

Save ½ Girls' Skirts
Choose from summer styles in assorted patterns and colors. Sizes 7-14. Reg. $3.99 to $6.98 .. 2.66 to 4.65

Yarn Clearance
Kroy Wool Sock & Sweater .. Reg. 65c
Ruben-by Phentex .. Reg. 77c
2 Color Phentex .. Reg. 77c
Orlon 4-oz. 2-ply ... Reg. 99c
Your Choice 49¢

Clearance of Men's Jeans
Large assortment of cotton and perma-prest in sizes 28 to 38. Assorted colors. Reg. $6.99 to 7.99 3.99

Bath Oil Beads
Choose from FDS and Colgon beads. Adds a silky richness throughout the bath. Reg. $1.59 and $1.98 ..... 99¢

Soft Body Bra
Silky smooth polyester cups look soft and natural. Stretch sides. Beige and White.
Regular Bandeau 3.50 ea. or ..... 2/$5
Padded 4.50 ea. or ..... 2/$6

½ Price Pant Coats
In Camels, Vinyls, Wool Blends. Assorted styles and colors. Most fully lined. Sizes 8-20
Reg. $17.99 to $75
8.99 to 36.99

Save $6.50 Girls' Snowmobile Suits
One piece nylon. Belted with elasticized cuffs. Sizes 7-14. Reg. $12.99 .. 6.49

Crewel Work Clearance
Fools Rush In Pillow Reg. $3.99 ..... 1.99
Shock o' Wheat Reg. $5.99 ..... 4.49
God Bless Our Pad Reg. $6.99 ..... 5.49
Zoozies Needlepoint Kit Reg. $2.98 ..... 1.98

Men's Sweater Clearance
Choose from pullovers, fishermen knits and acrylics. Assorted colors. S,M,L. 6.99

Fragrant Bath Oils
Softique Bath Oil. Reg. $1.75 ..... 99¢
FDS Bath Oil Reg. $2.5% 1.49
Allows you to bathe away dry skin problems.

Famous Make Pantyhose Holder
Hidden elastic control bands hold pantyhose comfortably in place. Reg. $5.95 4.94

Ladies' Short-Sleeve Uniforms
Zipper front. Machine washable. White Blue or Aqua. Misses 10-20. Half sizes 16½ to 22½ 5.49

Little Boys' Gym Shorts
Navy with elastic waist. Sizes XS, S .. 1.98

Clearance of Notions
Diet Scales Reg. $1 ..... 49¢
Aprons Reg. $1 ..... 59¢
Cosmetic Bags Reg. 49c-$1.29 .. 25¢ to 65¢
Pocket Flashlights Reg. $1 ..... 49¢

Men's Acrylic Rib Cardigan
6 button rib knit in Bronze, Charcoal and Beige. Sizes S,M,L. 3.99

Ban Roll-On Deodorant
Helps keep you dry. Stops odor for 24 hours. 2.5 fl. oz. Reg. $1.91 ..... 1.49

Cotton Sleepwear Clearance
Choose from gowns and pyjamas in assorted styles and colors. All wash and wear 3.99

Save 25% Ladies' Coordinates
Choose from a wide assortment of summer coordinates in easy-care fabrics. Sizes 10-18, S,M,L. Reg. $5 to $30 2.99 to 21.99

Save $21.99 Carriage Clearance
3-in-1 style: Carriage, Stroller and Travel Bed. Jade and Blue vinyl. Reg. $77.98 .. 55.99

Ladies' Swedish Clogs
Solid wooden soles. White or Brown leather uppers. Assorted styles. Limited quantities. Reg. $10.98 to 13.98 .. 9.99 pr.

Men's Sub Standard Hosiery
Socks for all occasions. Slight imperfections will not affect wear. Assorted colors. 10-12 stretch ..... 66¢

Save 30c Tampax
Choose from 40 Super or 40 Regular size. Reg. $1.79 1.49

Short Cotton Gown
Low neck with smocked trim. Frill at hem. Sleeveless. Pink, Green and Yellow 1.99

Ladies' Cire' Pantcoats
For rain or shine. Water repellent nylon. 4 styles in Red, Navy and Orange. 9-15 ..... 5.99

Save $3.50 Baby Carrier
Tubular steel frame. Blue. Reg. $9.99 .. 6.49

Women's Casual Shoes
Choose from platforms or cushioned sole styles. Limited quantities. Were $12.98 to 14.98 .. 11.99 pr.

Long Sleeve Knit Shirts
Choose from assorted fashion styles in a variety of colors. Sizes S,M,L. colors. 2.99

Toothbrush Clearance
Choose from an assortment of toothbrushes including denture type. Reg. 39c and 49c ..... 3/$1

Famous Maker Briefs
Smooth fit flex seat. 100% nylon tricot. Elastic or band leg. White, Pink and Blue. Sizes S,M,L. Reg. $1 .. 2/1.49

Maternity Fashion Clearance
Choose from a wide selection in easy-care fabrics. Sizes 10-16. Reg. $9.99 to $26 .. SAVE ⅓ to ½

Save $10 Baby Wooden Chest
4 drawers in Avocado and White. Reg. $34.98 .. 24.98

Discontinued McHale Shoes
Wide variety of colors and styles. In Black, Tan or Brown .... 25.99 pr.

Men's Knit Shirts
Long sleeve 100% acrylic. 4 button front with contrasting trim. Assorted styles, sizes and colors 3.99

White Velvet Facial Tissue
Regular 2/49c tissues .... 3 boxes $1

Rayon Tricot Briefs
Famous maker. Smooth fit flex seat. Bands or elastic seat. Sizes S,M,L. .... 2/99¢

Save 50% Jr. Bazaar Swimwear
Choose from 2 pc. bikinis and cage styles. Variety of colors and prints. S-15. Reg. $6 to $18 .... $3 to 8.99

Cotton Fabric Clearance
Choose from a variety of cotton fabrics, in plains and prints. Your choice ..... 49¢ yd

Men's Casual Shoes
With a dress look. Some with thick cushioned soles and heels. Leather uppers Reg. $13.98 to 15.99 .... 12.99 pr.

Long Sleeve Knits Shirts
In Fashion collar, crew neck and cardigan styles. Sizes S,M,L,XL. 4.99

Assorted Combs and Brushes
Ideal to take summer camping ..... 99¢

SHOP THURSDAY AND FRIDAY 'TIL 9 P.M. | SHOP IN AIR CONDITIONED COMFORT | Retail and Catalogue Orders 966-3211

THE INTELLIGENCER
Founded in 1834
Merged in 1930 with
The Ontario, founded 1870

The Intelligencer

THE WEATHER
SATURDAY
Mainly sunny
Low Tonight 60
High Tomorrow 80

Second Class Mail Registration Number 1114

BELLEVILLE, ONTARIO, FRIDAY, JULY 6, 1973

15c Per Copy
Carrier Delivered 70c Per Week

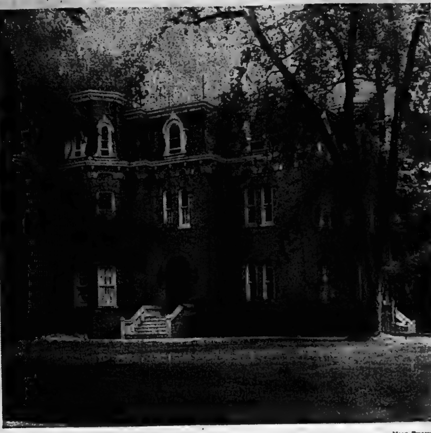

Marg Emerson

History Becomes the Tenant

History becomes the tenant and Glanmore House an unique museum in Belleville tomorrow. Long months of renovations and preparations end with a spectacular show Saturday as the palatial old Bridge Street East home is declared open and the first tours are taken through its exhibits.

Best Brains Blew It

Changed Ridings Would Bar Vote

OTTAWA (CP) — Parliament almost stumbled into a situation in which an election could not be called if the government was defeated, the Commons was told Thursday night.

Government House Leader Allan MacEachen said that if electoral boundaries commission proposals had been proclaimed this fall as planned, an election could not be held for one year while preparations were made under the new boundaries.

The law stipulates that an election called after the boundaries are proclaimed must be contested under the new boundaries, he said in discussing a bill to suspend the redistribution of Commons seat.

Stanley Knowles (NDP—Winnipeg North Centre) took a dim view of the situation: "It is unthinkable under our parliamentary system that there should ever be a time when an election cannot be held for technical reasons."

He said his party will support the bill "to correct an oversight that even the best brains in this House did not detect when we passed the present act in the early 1960s."

At that time, Parliament adopted a formula for redistribution of Commons representation every 10 years. The bill now before the House wipes out the almost-completed work of adjusting electoral boundaries in accordance with the 1971 population census. The work cost more than $1.3 million.

An election could not be held within a year following proclamation because new returning officers would have to be trained and new polling divisions created, Mr. MacEachen explained.

As well, political parties would require time to organize under new boundaries and candidates would have to be found in new districts.

He also said members have expressed dissatisfaction with the proposed new boundaries. MPs from six provinces, some of which would lose seats, have filed notices of appeal against the redistribution, while members from three other provinces still have time to do so.

The appeals notwithstanding, redistribution likely would have been proclaimed this fall, said Mr. MacEachen.

Gordon Ritchie (PC—Dauphin) said most members of his party would support the bill, which allows about 16 months to develop a new redistribution formula.

The bill, which stipulates that the boundary proposals will be reinstated if the Parliament fails to produce an acceptable formula, keeps the old constituency boundaries in force for one year after the new ones are proclaimed. This ends the possibility that an election could not be called because of this technicality.

The bill means that an election called in the next 2½ years would be fought under the old boundaries, weighted in favor of sparsely-populated rural areas.

On the basis of the 1971 census, Ontario and British Columbia would have gained three seats and Quebec would have lost two while Newfoundland, Nova Scotia, Manitoba and Saskatchewan would have lost one each.

Kidnappers Get $3 Million

Record Ransom Is Paid For Firestone Executive

BUENOS AIRES (AP) — A record $3-million ransom is reported to have been paid to the Argentine kidnappers of United States rubber company executive. But there was no word on arrangements for his release.

Reliable sources said the ransom was paid at least three day ago by the Firestone Tire and Rubber Co. for release of John Thompson, the president of its Argentine subsidiary.

A company spokesman at Firestone headquarters in Cleveland, Ohio, refused to confirm the report of the payment. He said the company will have no comment until Thompson is released.

Thompson, a U.S. citizen born in Chile and a long-time resident of Latin America, was abducted on the way home from work June 18. Armed men in at least five cars intercepted his limousine on a heavily-travelled highway, smashed a window of the locked car and pulled the businessman out.

The largest ransom previously reported paid in the wave of kidnappings that has been occurring in Argentina for months was $1.8 million. Most of the kidnappers have been leftist guerrillas collecting funds to finance their revolutionary activities.

Thompson came to Argentina two years ago from Brazil and has worked for Firestone for 25 years. He is the father of four children.

Kidnappers freed an Italian banker and an Argentine lawyer Thursday after ransom was paid, police sources said. But at least six other kidnapped persons are still mising.

A ranom of $800,000 was reported paid for the lawyer, Jorge Victoriano Grinbaum, who has a large practice in La Plata. Sources in the Italian community said Mario Baratella, the vice-president of the Bank of Italy and the River Plate, was freed after the leftist gberrillas holding him reduced their demand for $2 million. The amount paid was not known.

Three Die As Butane Explodes

KINGMAN, Ariz. (AP) — "Suddenly the tank exploded and the air was filled 200 feet high with burning material," said Fire Chief Charles Potter after a railway tank car filled with butane gas caught fire and exploded Thursday.

The explosion and fire killed three firemen and injured 70 other persons. Twenty-five were taken to hospital.

The fire blocked highway and railway traffic, destroyed two buildings and damaged three others in this northwest Arizona town.

The butane gas exploded minutes after firemen began fighting a small blaze in the tank car. Flames and metal shreds were showered over adjoining buildings, lawns and fields. The blast moved the tank car a quarter of a mile and dug a crater 10 feet deep.

"All that fire," said Capt. John Howell, "It seemed to last an eternity, but I suppose it lasted 30 seconds."

The accident occurred on a siding of the Santa Fe Railway. Authorities said the butane apparently was being unloaded at the time.

The victims jammed the Mohave County General Hospital. Planes and helicopters flew the most seriously burned victims to hospitals at Phoenix.

Today's Chuckle

Punctuality is the art of wasting only your own time.

The Weather

Synopsis — A ridge of high pressure moving slowly eastward across the Great Lakes assures pleasant sunny weather with seasonable temperatures across southern and central Ontario both today and Saturday.

TEMPERATURES

	Max.	Min.
Today	77	56
One Year Ago	73	54

Mounties' Ship Said Smuggling

ST. JOHN'S, Nfld. (CP) — The News says the RCMP is investigating alleged smuggling activities by one of its own patrol boats.

The newspaper says police have searched the homes of some RCMP members in connection with the investigation.

An RCMP spokesman said in an interview today an "internal" investigation was being carried out but he refused to give details and would not comment on the story in the News.

The story says smuggling activities apparently involve transportation of contraband liquor from the French islands of St. Pierre-Miquelon off Newfoundland's south coast aboard one of two RCMP vessels, the 75-foot Standoff and the 65-foot Acadian.

The vessels are stationed on Newfoundland's south coast mainly to discourage smuggling from St. Pierre.

The News quotes an unnamed RCMP source as saying the investigation is continuing and that its findings will be sent to RCMP headquarters in Ottawa.

News Briefs

Bahamas Independent

NASSAU (Reuter) — A 300-year link with Britain ends next Tuesday when the Bahamas, a sprawling archipelago of 3,000 islands, becomes independent.

Cambodians Savage

PHNOM PENH (AP) — Cambodian government troops beheaded and disembowled a wounded insurgent prisoner during recent fighting north of Phnom Penh, then ate his liver, an eyewitness said. The ritual act of cannibalism is believed by many superstitious Cambodians to be a source of strength and courage but also is a reminder of the increasing savagery of the country's three-year civil war.

Pilot Is Charged

WASHINGTON (AP) -- The United States Air Force has charged a pilot with refusing to obey an order to fly a B-52 bombing run over Cambodia two weeks ago. An Air Force spokesman said Capt. Donald Dawson, 26, of Danbury, Conn., is accused of refusing to fly a mission June 21.

New Hearing Sought

PORT HOPE, Ont. (CP) — Texaco Canada Ltd .and Scott's Restaurants Co. Ltd. have filed application in the Ontario Supreme Court to prevent a government committee from using evidence presented at a four-day hearing in deciding on a proposal to dump Toronto garbage in Hope Township. Philip Griffin, a lawyer for the two firms, asked the court to order new hearings because one member of the committee, Dr. Charles Martin, a retired physician, was not present for the afternoon session.

Detroit Tops in Murders

DETROIT (AP) — Detroit's homicide rate once again leads other United States cities with populations of more than one million. Most homicides arise from arguments, family fights and muggings, police say. Most victims are shot to death. The odds are the victims knew the person who killed them. In the first six months of 1973 there were 343 homicides in Detroit.

Teach Metric System

TORONTO (CP) — The Toronto board of education put the official seal Thursday night on teaching the metric system in schools. Pupils in Grades 1, 2 and 3 will be taught primarily on the metric system from next September.

'Search' for Pair To Start Saturday

SAIGON (AP) — The Viet Cong announced today that a search for two Canadian officers of the Vietnam truce commission, missing for more than a week, will begin Saturday.

U.S. sources have said that the two Canadians are being held in a Viet Cong-controlled zone 35 miles northeast of Saigon and are being well treated.

The Viet Cong delegation to the two-party Joint Military Commission (JMC) in Saigon says it does not know the whereabouts of the two Canadians.

A statement issued by the Viet Cong delegation said that Maj.-Gen. Duncan McAlpine, military commander of the Canadian delegation to the International Commission of Control and Supervision (ICCS), met with deputy delegation chief Col. Bui Thanh Khiet.

The statement said that McAlpine told Khiet that the South Vietnamese delegation chief had granted a guarantee of safety for a Viet Cong team to travel to the area to assist "in finding information about the two missing Canadian officers."

"Col. Khiet approved the Canadian delegation's request for assistance and accepted the Republic of Vietnam's guarantee for safety," the statement said.

Col. Khiet requested that the ICCS chairman, Maj.-Gen. Ferenc Esztergalyos of Hungary, assign members of the committee to accompany the Viet Cong and Canadian teams, the statement said.

Capts. Ian Patten of Toronto and Fletcher Thomson, of Ottawa have been missing since June 28 from their team site at Xuan Loc, 45 miles northeast of Saigon. They were seen the same day talking to a group of armed Viet Cong 10 miles west of Xuan Loc.

The Canadian delegation has insisted that they were on an ICCS "flag-showing" mission. The Viet Cong delegation in Saigon maintains it is not responsible for the men, that they were not on official ICCS business, had no clearance to travel into contested zones and had no safety guarantees in advance.

Reports reaching U.S. sources agree that the two officers were not on ICCS business at the time they strayed into the Viet Cong zone. These U.S. sources say the officers are being well fed and cared for.

Ben Wicks

World Monetary System Near Collapse Is Claim

LONDON (AP) — The United States dollar plunged to record lows from Paris to Tokyo today amid warnings of a new international monetary crisis.

Karl Otto Poehl, West German state secretary for monetary affairs, said the U.S. currency had become "vastly undervalued" and further decline could lead to collapse of the world's monetary system.

Poehl told an international meeting of business leaders in Frankfurt: "The devaluation of the dollar and the revaluation of the mark have gone too far" in a trend he described as "worrisome and dangerous."

The dollar, he said, has declined to a level that "nobody dared to imagine some months ago."

Poehl said he was convinced confidence in the dollar eventually would be restored—but it might take a year or two for the reduced value of U.S. money to correct the U.S. trade deficit.

This deficit, plus the Watergate affair, he said, were contributing to the decline of the dollar.

In Frankfurt, the dollar was fixed at a record low of 2.30 marks for $1, down sharply from Thursday's fixing of 2.35.

Queen Is Home

LONDON (CP) — The Queen and Prince Philip arrived back in London today after their 10-day Canadian tour which has been seen here as a bigger success than expected.

200 Dumb Beagle Pups Sought to Test Pollution

WASHINGTON (Reuter) — A congressional critic of the Pentagon charged Thursday that the air force wants 200 beagle puppies whose voice boxes have been removed for gas experiments.

Les Aspin (Dem. Wis.) said he has written the secretary of the air force strongly protesting plans to buy 200 mute puppies for experimentation with gases.

"I realize that this may not be one of the most pressing matters of national defence," Aspin said, "but there are literally thousands of dog lovers like myself who won't stand quietly by while it happens."

He said the air force has advertised for 200 beagle puppies that will be used for testing gas.

"I am not convinced myself that the poison-gas experiments are all that crucial," Aspin said. "But if they are, is it necessary to use young dogs with their vocal cords cut out?"

At the defence department, an air force spokesman said use of the dogs is in keeping with dog-use policies set by the Society for the Prevention of Cruelty to animal.

He said the testing is for environmental pollution studies.

The spokesman said the dogs would be used to test the environmental impact of aviation-related pollutants, such as fuel.

He said removal of barking ability is required to eliminate the noise 200 dogs would make in the confines of a laboratory. The simple operation is painless, the spokesman added.

Aspin's office, however, said the dog had to be made mute "so they wouldn't scream and cry in pain" and disturb the "quiet of the laboratory."

Inside Your Intelligencer

It's now official — the three reluctant western municipalities are no longer members of the Quinte Planning Board. First page, second section.

- **City Hall is getting a touch up. Page 2.**
- **Is the Moira becoming a trout stream? Page 3.**
- **UCS executive director ordered to define his job. First page, second section.**

Malta Says Big Powers 'Bare Ugly Teeth'

Canada Backs Right of Mediterranean States to Parley Voice

HELSINKI (CP) — Prime Minister Dom Mintoff of Malta warned the European security conference today that it must urgently tackle the problems of war and peace in the Mediterranean if it wants to avoid "being nothing more than the official multilateral rubber stamp of the super-powers."

No security and co-operation in Central Europe is possible without some action by the conference "to create an atmosphere for the preconditions of detente in the Mediterranean," said Mintoff, who has been battling here for the right of Algeria and Tunisia to address the Helsinki meeting. The Maltese bid has been buried for days in a subcommittee.

Mintoff cited such factors as Europe's dependence on North African oil as reasons why the conference should take an interest in Mediterranean problems.

Canada and other conference states agreed that Mediterranean countries should enjoy the right to have their views noted by the meeting.

But External Minister Mitchell Sharp said today this should take the form of written statements rather than personal appearances.

Canada also says the right should be given to all Mediterranean states expressing an interest in putting their views to the conference.

Israel as well as Algeria and Tunisia have expressed such an interest but Malta rejected the idea of Israeli representation.

Mintoff pictured the U.S. and Russia shaking hands across Central Europe while they "bare their ugly teeth in the blue Mediterranean Sea."

The first phase of the 35-nation conference is expected to end Saturday after four days of speeches by foreign ministers.

Switzerland has proposed that the second phase, that of working committees to thrash out agreements between the two halves of Europe, begin Sept. 18 in Geneva. The Soviet Union wants an earlier opening date.

The main issues so far are those that emerged during the preliminary negotiations that made arrangements for the foreign ministers' conference: the Soviet bloc's demand for Western recognition of the post-war borders in Eastern Europe and the Western drive for freer movement of people, information and ideas between East and West.

Cartoonists Agree

Dief's Face Treasure

TORONTO (CP) — It's not often that John Diefenbaker publicly admits that he has "a face like a cockatoo".

But the former prime minister did so at a recent convention in Ottawa of political cartoonists from Canada and the United States.

Mr. Diefenbaker was one of numerous political figures who dropped in at the Association of American Editorial Cartoonists' convention.

Others included Prime Minister Pierre Trudeau; Robert Stanfield, national Progressive Conservative leader; David Lewis, national New Democratic Party leader; External Affairs Minister Mitchell Sharp and Finance Minister John Turner.

Hartley Steward of The Star, who attended the convention, said the politicians found time to mingle with the 180 cartoonists and pay homage to them. Politicians, no doubt, are aware of the influence such cartoonists have.

Mr. Diefenbaker was one of the biggest hits.

One U. S. cartoonist said about the former prime minister's face:

"If I had had a face like that to draw, I'd be the most famous caricaturist in the States. He's perfect."

Mr. Diefenbaker told the cartoonists he always has been a popular subject with them "because I've got a face like a cockatoo."

The victim of numerous cruel cartoons, Mr. Diefenbaker showed no bitterness. Instead, he praised editorial cartoons as being important and said he hoped to be around for a long time as a subject for them.

Mr. Stanfield drew a standing ovation from the cartoonists with his comments.

"I must compliment you on your impartiality," he said. "I realize that you get no more pleasure out of carving up me than you would get out of carving up your mothers. It's only that no one will pay you to carve up your mothers."

He chided the cartoonists for drawing him with one drooping eyelid.

"I had that corrected almost a year ago," he said. "For those of you interested in symmetry, I had my other eyelid lowered to match."

But he added he was glad that fewer cartoonists now than in the past were using underwear in their drawings of him.

"I was beginning to worry that underwear would be cheapened by over-exposure. I like to tell people who dwell on such things to keep their traps shut."

Members of Mr. Stanfield's family operate an underwear-manufacturing business in Truro, N.S.

Mr. Lewis challenged the cartoonists to use as a subject a letter he recently had seen from a young woman who was claiming unemployment insurance for a period off work while having a baby.

The Unemployment Insurance Commission had written her to ask where her confinement had taken place and how long it had lasted.

Obviously unsure of the meaning of "confinement," the woman had written: "It took place behind the bar."

Flying Undertaker

Oregon Aviator Scatters Ashes

PORTLAND, Ore. (AP) — Out beyond the fog-shrouded Oregon coast, Mike Todd banks his single-engine Cessna, cranks open a vent window and a gentleman from Indiana is laid to his final rest.

The coarse crematory ashes whip out of a gabardine sack into the 120 mile-an-hour windstream and pelt the fuselage like hailstones, then drift down through the brilliant marshmallow clouds to the Pacific.

Todd snaps a color photograph of the drop site and begins the 60-mile flight back to Portland.

"The relatives like to have a picture," he said. "It sort of ties up all the loose ends, makes everything complete. I try to do it off some well-known scenic point that they'll recognize if they ever want to come back and visit."

Todd scatters human remains at sea for $35. The price includes the color photo and a card detailing the time and place of the drop.

He'll take family members along at no extra cost, but doesn't like to because of the chance of an emotional scene in the tiny plane.

And he'll provide an in-flight religious service, also at no cost, because "I know some ministers who love to fly."

Todd scatters ashes 15 to 20 times a month, usually over the Pacific but occasionally, at the family's request, over such landmarks as Oregon's 11,235-foot Mount Hood.

"The law here considers a cremated body to be in its final state and the family can do whatever it wants with the ashes," said Peggy Elmgren, executive secretary of the Oregon Funeral Directors Association.

Todd receives ashes, parcel post, from mortuaries all over the country, sometimes two or three times a day, but says he never handles more than one shipment per flight. "I consider that I'm doing business exclusively with one party at a particular time. That's the way my customers want it and that's the way I do it."

Todd, 38, gave up an Army career four years ago and began earning a living air-taxiing bodies for mortuaries, which still constitutes the bulk of his business.

Baby Smuggled Into U.S. Hid In Handbag

MIAMI (AP) — A Cuban exile says she smuggled her niece into the United States from Spain last month so the child could "live in a free society." But customs officials say the act could result in jail for the aunt and deportation for the baby.

Xiomara Aguilera said Thursday the plan was devised while she was visiting her sister in Spain last month. She said she brought 6½-pound Desiree Benitez back from Madrid June 21 in a canvas handbag after paying Iberia Airlines $85 in excess baggage charges for the baby and her belongings.

"I took her back in the bag to the rest room many times to change her and feed her," Miss Aguilera said.

Miss Aguilera told customs officials about the smuggled baby after being advised to do so by a neighborhood centre.

Dogs Beware

PICTON — A petition signed by 12 Picton residents to protest dogs barking at night has spurred council to action in curbing the problem.

Mayor H. J. McFarland said the petition had been presented to him and he was in sympathy with persons complaining that they could get no sleep because of barking dogs.

Town solicitor Jack Ward has been instructed to prepare a by-law dealing with noise disturbance created by dogs or other household pets.

Africa's Art Treasures Still Being Plundered

LAGOS, Nigeria (AP) — Most of Africa's cultural treasures were plundered in colonial days but tht few leftovers still support a booming trade in stolen art objects.

Museums and private collectors in Europe and the United States hold large exhibitions of African antiquities while museums in Africa are virtually bare.

"These are replicas," explained a guide at the ancient museum of Abomey in northern Dahomey. He pointed to dusty tapestries on the wall. "All the originals were taken to Paris years ago."

Most of the exhibits at the tiny museum of Benin, Nigeria, once the centre of a great empire famous for its work in bronze, are replicas. Many of the originals are in London.

And the steady flow of art objects out of Africa continues.

Traders commonly sneak across Africa's ill-defined and largely open borders with rare wood carvings.

African youths home on vacation from schools in London or Paris sometimes go back to classes with stolen village artifact.

At many border posts, customs guards still turn a blind eye, for a consideration, as precious art goes by.

Diplomats, violating their special immunity, send home thousands of dollars worth of art objects in shipments never checked by customs officers.

Soaring demand in the United State and Europe for genuine African art objects has resulted in widespread fraud.

Collectors report that villagers bury new masks for a few months to give the appearance of age. Others roast masks in efforts to convince buyers that they were used in dances around a village fire.

"Want to see an ancient sword my grandfather once used?" a trader in Mali asked a tourist.

The tourist didn't buy. Later he learned that hundreds of similar swords are made from parts of junked cars.

The exodus of rare art objects has alarmed African officials and control measures are in force.

"We do not prohibit the legitimate export of art objects," says Saburi Biobaku, who heads Nigeria's National Antiquities Commission in Lagos. "We let an object go if we have the original work. If we do not have it, we buy the original work from the collector seeking to take it away."

In one recent incident, a European tried to sneak art objects out of Nigeria in a dug ou canoe. Loading the little boat with artifacts, he slipped across the Lagos lagoon at night toward a waiting ship bound for Europe.

Police, acting on a tip, dashed across in pursuit in a speedboat. The man was caught just before boarding. He was later allowed to leave but without his loot.

A year ago, Nigerian border guares seized art objects worth nearly $3 million from foreigners at the Dahomey border post. The case is still before the Nigerian courts.

Twelve traditional statues and effigies from the 16th century were reported stolen more recently from the palace of a traditional chief near Benin in Nigeria's Midwest State.

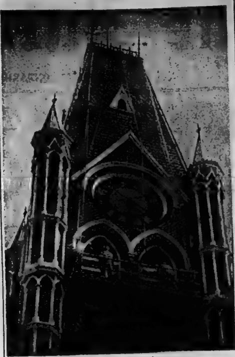

It's Work Time

It's easy to keep track of time spent on the job for these workers renovating Belleville's venerable city hall clock tower. The project can also have its deafening moments as the clock strikes every hour.

Fishing Industry Expands in Cuba

CAIBARIEN, Cuba (Reuter) — Cuba's rapidly expanding fishing industry has become a major source of foreign currency and the Caribbean island now is second after Australia in lobster exports.

At the same time, living and working conditions in the island's fishing ports have changed dramatically with the nationalization of the fishing industry, the setting up of canning and processing factories and the modernization of the fleet.

When Fidel Castro's guerrillas toppled the dictatorship of Fulgencio Batista in January, 1959, 10,000 people lived off the sea, operating along the coast with an estimated 2,500 small wooden boats.

A good year would provide a total catch of 21,000 tons of fish, mostly consumed in the coastal villages. Between 30 and 40 bigger vessels would venture out to the Gulf of Mexico to catch better quality fish destined for Havana's top restaurants.

Fishermen lived a precarious existence, never knowing if they would be able to sell their catch.

Caibarien, a sleepy village of mainly wooden houses on the northern coast of central Las Villas province, is one of the ports which best illustrates the changes.

Through a co-operative scheme, Caibarien's fishermen were first provided with engines for their craft and later, when the boats were no longer seaworthy, they were encouraged to operate from bigger vessels provided by the state.

The state guaranteed to buy the total of their catch at fixed prices and paid them a salary.

These measures were taken following the nationalization of the fishing industry in 1962.

When the state took over, the official fleet consisted of five tuna vessels bought from Japan and two Polish trawlers. It now boats more than 3,000 vessels which catch more than 100,000 tons of fish a year.

Last year's catch reached a record 140,000 tons, with the result that fish is one of the few foods which is no longer rationed.

By 1975, the Cuban fishing fleet should be increased by a further 600 shrimp, lobster and tuna boats. Smaller craft are also being built in several of Cuba's shipyards, including that of Caibarien.

Refrigeration facilities have been installed in many coastal towns, the latest addition being a huge freezer with room for 6,000 tons of frozen food which was opened late last year in Santiago, Cuba's second-largest city.

In Caibarien, a lobster processing factory equipped by Denmark, Britain and Japan was inaugurated recently. It is capable of producing five tons of pre-cooked lobsters a day and employs 150 persons.

The face of Caibarien is rapidly changing. Many fishermen have moved out of their wooden shacks to live in the ciudad pesquera or fishing city, a new district of modern apartment blocks and houses which are given to those living in the worst conditions.

These new districts are being built by the fishermen themselves. They devote part of the five days of rest they get after spending 10 days at sea to work on construction sites.

Cobourg's Old Hall Renovated

COBOURG, Ont. (CP) — The red plush carpet on which the Queen walked during her visit to Victoria Hall in Cobourg June 28 is to play a useful rôle in the hall in the years ahead.

It has been donated to be laid in the courthouse and judges' chambers in the renovated hall.

Restoration of the historic municipal building, built in 1860, is under way at an estimated cost of $1.74 million.

John Taylor, executive director of the Society for the Restoration of Victoria Hall, explained the circumstances.

"In January, 1971, it was announced that Victoria Hall had been examined by structural engineers and would either have to be demolished or $200,000 found to shore it up. For a town of 11,000 people that's a lot of money.

"However, the town council decided that something should be done to try to save the hall, with its Old Bailey style courthouse and opera house on the second floor. So they formed the society."

"We've had two Local Initiatives Program grants from the government, $20,000 in 1972 and $80,000 in 1973. This money enabled us to clear away the haphazard heating, lighting and partition work added over the years inside the building.

"Now we are in the process of fund-raising for the actual restoration work. Large companies have donated money and private individuals from all over Canada, the United States, Europe, Britain and Japan have sent us money.

"We are selling special Wedgwood glass tankards at $22.50 each with Victoria Hall on the front, to help raise money. As only 500 of these tankards were made, they will increase in value over the years—and half of them already have been sold."

The total budget for restoration, set in 1971, is $1.74 million. "Provided we don't have any major strikes, we'll make it within the budget," Mr. Taylor said.

Plans are to reopen the hall in 1975. The organization hopes that Prince Charles will perform the opening ceremonies, as his predecessor as Prince of Wales did in 1860.

Pool Table Furnishes Courtroom Down North

LA RONGE, Sask. (CP) — For Judge Robert Francis, a pool table in the courtroom is just another fact of life.

Since he was appointed a provincial judge last year, Judge Francis' territory has included the entire northern half of Saskatchewan—from La Ronge, north of Prince Albert, to Uranium City, near the Northwest Territories border.

Judge Francis, a former Saskatoon lawyer, has thrown out much of the formality of the traditional courtroom. A church hall serving as a courtroom with a pool table and unattended children wandering aimlessly about could provide quite a contrast to a judge with a long black robe.

"I don't wear a gown so people will feel more at ease."

He holds court in 10 communities, most of them little more than landing strips for small aircraft. "I even have to stoke the fire at some places."

The different set of values among the native population in the far-flung North often requires a different interpretation of the law.

A common crime in the North requiring judicial interpretation is breaking and entering. Native people will often "just use someone's house," without stealing or causing damage.

Judge Francis says that if natives "break and enter" another native's house, chances of charges being laid are lessened because no one involved may feel a crime has been committed. ". . . You must treat break and enter cases differently here than you would in the south."

The judge says he prefers giving fines to sending people to jail for offences such as liquor infractions. "And I don't believe in sending people to jail for not paying a fine."

He isn't afraid to try innovative measures to get an insight into what it feels like to sit on the other side of the bench.

Judge Francis has participated in a mock trial conducted in Cree by native court workers in which he and Ernest Boychuk, then a police magistrate's court judge and now provincial ombudsman, were the accused.

Judge Francis, who was charged with bootlegging, said that even though he was familiar with courtroom procedure, "I didn't understand what was going on or being said . . ."

"Imagine how a person who had never been in a courtroom must feel . . . This is absolutely frustrating."

BIRTHS

FISHER — Lorne and Phyllis are proud to announce the arrival of their daughter Michelle Elizabeth Gail, July 4, 1973. A sister for Michael. Many thanks to Dr. Birchard and nurses on 5th floor.

KARIAMIS — Mike and Julie are proud to announce the arrival of their second child Nicky James, weight 9 lbs., 10½ ozs., born July 3, 1973. A brother for Sue Lynne. Fourth grandchild for Mr. and Mrs. T. Tsihlas of Belleville and second for Mr. and Mrs. N. Kariamis of Greece. Thanks to Dr. Allore and nurses on 5th floor.

MACPHERSON — Allen and Brenda (nee Rodgers) are pleased to announce the safe arrival of their first child, Rhonda Louise on Tuesday, June 26, 1973 at Belleville General Hospital. First grandchild for Mr. and Mrs. Frank Rodgers and second grandchild for Mr. and Mrs. Floyd MacPherson. Special thanks to Dr. Hipwell and nurses on fifth level.

O'BRIEN — Susan (nee Clint) and James O'Brien are pleased to announce the birth of a son Matthew George on Monday, July 2, 1973 at Belleville General Hospital.

DEATHS

JACKSON, C. Raymond (Ray) — Passed away on Thursday, July 5, 1973 at Trenton Memorial Hospital, C. Raymond Jackson, Beloved husband of Kathleen Jackson 234 King St., Trenton. Dear father of Marguerite (Mrs. Olaf Goodsell), Trenton and Willard R. (Bill) at home. Dear grandfather of Olga Goodsell, Trenton, in his 84th year.

Friends are invited to call at the Weaver Funeral Home, Trenton from Friday afternoon until time of funeral. Service will be held in the funeral home Saturday, July 7 at 1.30 p.m. Rev. J. A. Payton officiating.

Interment Carrying Place Cemetery Annex.

Masonic service in the funeral home on Friday evening at 9 p.m.

RIERDON, Miss Mary — Of 221 George St. on Thursday, July 5, 1973 at Victoria Lodge, Belleville, in her 90th year. Daughter of the late Mr. and Mrs. Robert Rierdon.

Miss Rierdon is resting at the O'Brien Funeral Residence, 26 Moira Street West, until Saturday morning, thence to St. Michael's Church for Mass at 10 a.m.

Interment St. James Cemetery.

IN MEMORIAM

BAILEY — In loving memory of a dear sister Marjorie Bailey who passed away July 5, 1972.
Days of sadness still come o'er us,
Tears in silence often flow,
For memory keeps you ever near us,
Though you died one year ago.
—Sadly missed Father, sisters June, Leaha and Joyce and brothers.

COULTER — In loving memory of a dear husband and father Joseph Wesley Coulter who passed away July 6, 1963.
Always a smile, instead of a frown,
Always a hand, when one was down,
Always true, thoughtful and kind,
Wonderful memories he left behind.
—Lovingly remembered and sadly missed by your wife Margaret, daughter Carmel and Lois and families.

FOLLWELL — In memory of a dear friend, Harry Follwell, who passed away May 14, 1972.
A friend
What is a friend?
To stand on that special circle,
Of one second
To explore the joy of the "now"
Down thro the lives of the mind,
Exploring, beyond the roles and games,
To the center,
That timeless center,
Of eternal adolescence.
We drove, round the bay, that day,
Past the millions of miles
Of laughter.
For Harry, had that unique blend,
Of happiness and humility
So rare.
In an age, that seldom cares.
Yes, we stood in that magic circle
Of one moment,
Feeling that two way,
Pedantic path, between psyche and soul.
—In memory of Harry, who was and still is, a very precious human being. With love Dr. John Ashley.

CARDS OF THANKS

We would like to thank our friends, neighbors and relatives for cards, gifts and best wishes on our 25th wedding anniversary. A special thank you to Cec Arthurs, the fellows at the Lower Trent Valley Fish and Game Club and Chapelle's Orchestra for providing music. We sincerely thank you all for helping to make it a memorable evening.
Don and Dorothy McKeown.

The family of the late Fred Garfield Mitchell sincerely thank all their friends neighbors and relatives for their many acts of kindness, floral tributes, messages of sympathy, donations to heart fund, Gideon Bibles, LOL 342, RBP 282, Moira Lodge No. 11, AF and AM, GRC Thurlow Conservatives Association during the loss of a loving father and grandfather. Special thanks to Rev. Leslie Dean for his comforting words, the Bush Funeral Home for their kind and courteous service.

Special thanks to the nurses and staff on the 5th floor of Belleville General Hospital. Also to Dr. Douglas and Dr. Empson. Thanks to the many friends and neighbors for sending cards, flowers and visiting me while I was a patient in hospital.
Beatrice Bay.

Coming Events

ALHAMBRA SUNDAY NIGHT BINGO. The popularity o fthe Alhambra Sunday night Bingo is growing every week. Come and enjoy our new system where every player has an even chance to win. Every Sunday evening at 7.30 p.m. Columbus Hall, 390 Front St. Come Early Everybody Welcome Je29 ev-Fri-tf

TRENTON READERS MISSED YOUR PAPER?

If your Intelligencer is not delivered in Trenton by 7:00 p.m. (7:30 on Fridays)

CALL

392-3929

Our branch office will try to take care of your problem.

PASSPORT PHOTOS

WM. E. RILEY

ARTISTS, CRAFTSMAN AND HOBBYISTS!

You are invited to sell and to show your productions at the

7th ANNUAL COMMUNITY PEACE PARK DAY, SATURDAY, JULY 14

10.00 a.m. to 5:00 p.m.

No Registration Fee.

For space write: Roy Cadwell, Chairman, Lester B. Pearson, Tweed or telephone 478-5186.

Rx ALLERGENS ARE AN AIRBORNE MENACE

For many people with allergies, just the thought of the outdoors can bring on a feeling of dread. Airborne pollen can mean hours of suffering. To reduce exposure to allergens here are a few helpful hints.

Humid weather and evenings are usually a more comfortable time as a great many plants discharge their pollen in the morning and on dry days. Avoid wash that is hung outside as damp materials will trap pollens. Outside pets will often carry pollen in their coats. If, in spite of all precautions, an allergic reaction occurs, remember that there are numerous medicines available that can offer relief.

Printed as a Public Service by

GEEN'S PRESCRIPTION PHARMACY

276 FRONT STREET - BELLEVILLE

PHONE 962-4551

THE CORPORATION OF THE CITY OF BELLEVILLE

PROCLAMATION

"DECORATION SUNDAY"

WHEREAS the Veterans of Belleville Council have arranged a Service at the Belleville Cemetery at 2:30 p.m. on Sunday, July 8, 1973;

WHEREAS it is desired that all residents of the district will attend this Service and pay their respects, in memory of all whose resting place is now the Belleville Cemetery, by decorating the graves;

THEREFORE, I hereby proclaim Sunday, July 8, 1973, as "DECORATION SUNDAY" in the City of Belleville.

ROBIN JEFFREY
MAYOR.

DATED at the Mayor's Office this 4th day of July, 1973.

HOGLE FUNERAL HOME

STIRLING 395-2424

LARGE ACCOMMODATIONS AND PARKING

CORRECTION

In Wednesday's Intelligencer, we incorrectly advertised a 5 Pce. Dinette Set at $69.95, featuring 36" x 48" to 60" Table and 4 Tall Back Chairs.

This should have read $169.95.

We regret any inconvenience to our customers.

BOOTH'S

ON THE MARKET SQUARE

STROUD'S DIAMONDS

Best Values and Finest Selection in the Quinte Area.

206-208 FRONT ST.

Registered
Guaranteed
Insured

Funeral Pre-Arrangements

Thoughtful people, for various reasons, pre-arrange funeral details. Funeral counselling is available by appointment without obligation.

68 Front St., North

Phone 968-9119

Belleville, Ontario

ALLAN VANCLIEF

Confused Rainbow Grabbed in Moira

Big-time trout fishing may be on the way back in the Moira River.

For the second time in a week, a species of the popular game fish — unseen in the Moira for years — was caught near Lazier's Dam.

An official from the ministry of natural resources Thursday confirmed the 1½-lb. trout was a rainbow.

The specimen was caught Wednesday afternoon by David Buckles, a 15 - year - old Rickehill Road resident who had been hunting for carp with friends.

He said he grabbed the fish with his bare hands after younger boys, spotting it in a six-inch pool 50 yards below the dam, stunned it with a kick.

"It was nearly dead when I caught it," he said.

Last week, Ray LaGuff of Belleville brought in what was believed to be a speckled trout while fishing north of the dam. Only 12-inches long, it, too, would be a species rarely found in the river.

Frank Taylor, fisheries management officer who identified the rainbow, said he was not surprised to come across the fish so far upstream.

"The rainbow is a great fish to ramble," he said.

Another expert noted that rainbows, found along with other trout species in cold water streams west of Belleville, have not tested Moira fishermen for some time.

"The Moira hasn't been trout water since the middle of the last century," said Jack Christie, director of Glenora Fisheries.

He said other types of fish, particularly spiake and Pacific salmon, were flourishing in Ontario rivers and streams since officials began stocking Lake Ontario with new varietie in recent years.

Air Search Continues

TRENTON — More than 20 men and three aircraft from Canadian Forces Base Trenton are involved in the search for a downed helicopter missing in northern Quebec since last Monday evening.

Edward Swearingen, an employee of Trans Quebec Helicopter, with three passengers, embarked on a "routine" 600-mile surveying trip Monday morning but failed to return on schedule that evening. An airbase spokesman said the aircraft was last recorded at a checkpoint 145 miles from its point of departure on the St. James River, near James Bay, EST. Trenton, once contacted, immediately despatched tow 424 Squadron twin Otters and a 436 Squadron Hercules to take part in air rescue procedures.

Four extra Otter crews will make the trip so planes may be utilized completely during daylight hours. A spokesman for the Air Rescue Unit said this morning there had been no sightings yet and that if necessary 15 planes could be mobilized to scour the area.

The search continues today with Captain Jim Lowe of Belleville named as search master for Armed Forces participation.

Scrap Fire Stubborn

POINT PETRE — Picton firefighters were called to Concession 4 near Point Petre in Athol township yesterday morning when flames broke out in a scrap head adjacent to a farm field.

For approximately 90 minutes they fought flames that burned about 1½ acres of grass. No buildings were nearby.

A spokesman for the fire department said it is believed the fire may have started as old parts were being cut from scrap metal in the field. The property is owned by Allan O'Toole.

Car Taken, Burns In Mishap

TWEED — Police today were still seeking the driver of an automobile — taken without the owner's consent — which crashed and burned in a field southeast of here last night.

The small 1969 imported vehicle went out of control on Hungerford township's 11th concession, crashed through a fence, rolled over and caught fire in a field.

Tweed volunteer firemen were called but the car was destroyed by fire. Police are still pondering the possibility the driver may have been injured.

The car was owned by Terrance Thomas of Toronto. Police said Mr. Terrance was visiting the farm of Douglas Bailey, RR2, Roslin, when the vehicle was taken.

Centre Gets Donations

DESERONTO — Donations for this town's medical centre continue to be received by the local Lions Club which organized the project.

Recent donors include the ladies auxiliary of the town's Royal Canadian Legion branch whose president, Mrs. Russell Hill, presented the Lions with $250.

The Legion branch has donated $500 to the centre.

Other recent donors included St. Mark's church which subscribed $75.

Fish Tale

David Buckles, 15, holds 1½lb. rainbow trout he caught with his bare hands Wednesday in the Moira River below Lazier's Dam. It's the first reported incidence of rainbow in the Moira in years. Looking on are David's friends, Stephen Wilson, left, and Archie Hughes, both 15, who helped land the beauty.

For Show Birds

Fuss Makes Fine Feathers

By MARGARET HAYLOCK
Staff Reporter

ELMBROOK — Elmbrook resident James Gannon frankly admits he's chicken in his neighborhood.

"Even if he were to alarmly a flat denial, the clucking and crowing noises from his 125 roosters and hens would serve as a giveaway.

Mr. Gannon specializes in raising unusual breeds of poultry and has 13 different varieties of chickens in his coops. Among these are colorfully named breeds such as Silver Spangled Hamburg, Bearded Buff Laced Polish, Black Giants and Silver Grey Dorkings.

An exhibitor at Prince Edward County's annual fall fair, Mr. Gannon finds nothing unusual in giving white hens a bath prior to the big show. The birds don't appreciate this shower but they emerge with brightened plumage suited to their status as show girls.

The chicken and roosters kept at the Gannon farm house have been obtained, for the most part, in eastern Ontario.

The attractive varieties raised by Mr. Gannon are bred for feather color and are not noted as top laying hens.

One of the handsomest birds contending for rank of the roost in the Gannon coops is a huge Black Giant rooster who tamely nestles in his owner's arms and crows.

Mr. Gannon is familiar with many of the poultry show breeds and observes that Belleville this year will be the host for the annual exhibition presented by the Canadian Hamburg Club.

Self-serve Gas Bar Proposed

Self-serve gas bars are widely used throughout the United States, but Marmora council has deferred a decision on whether such an operation will be allowed in the village.

Bill Baker, Becker Milk Company representative, has made an application for a self-serve automatic gas station in Marmora but decision has been deferred until more information can be secured from the fire marshal's office.

Bert Gray, chairman of the Marmora fire and water committee, said the dangers of self-serve gas stations had been discussed at a recent Mutual Aid meeting and that Marmora's decision to allow or disallow such a facility would be setting a pattern for the whole county.

Even with council assent, the Baker application would have to be approved by the Department of Energy and Resources.

Rooster at Rest

James Gannon with Black Giant rooster, which despite formidable appearance, nestles like a pet and crows in his arms. It's only one of various varieties he exhibits at Prince Edward County's annual fair. His careful grooming can include baths for some show species.

Y Asks Mortgage Relief

Because Belleville's United Community Services would not sanction a YMCA fund drive this spring, the Y has considered the decision asking for more than $6,000 to pay the interest on a building loan hoped to be written-off by the fund drive.

With more than $80,000 remaining on the mortgage, the Y contends because the UCS wouldn't allow a campaign this spring the unpaid balance will grow by $6,400 in interest by February or March when the UCS would consent to a campaign.

While members of the board described the situation as "academic, there was simply no money to work with," Eleanor Sisson sympathized with the Y saying, "we've inflicted the interest upon them by not allowing the fund drive."

The UCS would not consider a money campaign at this point, fearing it would interfere with the United Appeal campaign in the fall. Rather, they agreed to an independent Y campaign following the United Way.

A small faction of the board showed some leaning to investigate whether the UCS had the money to give out, though most were doubtful.

Hugh Pepper cautioned board members the Y president, Dr. Douglas Horne's request should be handled with public relations in mind or the board would find itself back in the same situation of poor communications as last fall when the Y was ejected from the United Way.

It was moved that a letter and a telephone call be made to the Y acknowledging the request and that the UCS would like to send a committee to meet with the Y to fully discuss the situation.

Mr. Pepper cautioned the board the Y "will need a lot of money next year," and hinted the Y could leave the appeal in search of necessary funds.

He said it could come down to a question of "where the Y could get the most money."

UCS executive director Isidore Cooperman, asked to comment on the situation, told the board the UCS had no responsibility to pay the interest, being a capital expenditure. The UCS only provides operating budgets.

Replying to Mr. Pepper's warning of the Y money search, Mr. Cooperman said the Y could not leave this fall, already having signed a contract to participate in this year's appeal.

No date was set for the meeting with the Y but the board prepared itself to call a special meeting following the Y talks to come to some final decision.

Expansion at Post Office

PICTON — An additional 300 postal boxes will be installed at the federal building here as part of the federal government's special employment program.

The boxes will be used when future growth occurs.

Alterations costing $37,449, will be made at the post office under a contract awarded to Thorpe and Frunks Construction Management, Toronto. As well as the new boxes, storage space and staff washrooms on the main floor of the building will be installed.

IN MEMORIAM VERSES

Select your Memorial Verse from our Memorial Booklet which can be seen at the Classified Advertising Counter at The Intelligencer.

Seventh-Day Adventist Church
253 DUNDAS ST. WEST — BELLEVILLE
SERVICES TO BE HELD EVERY SATURDAY
10:00 a.m.—SABBATH SCHOOL
11:00 a.m.—PREACHING SERVICE
EACH TUESDAY AT 7:30 p.m.—PRAYER MEETING
THE WELFARE CONNECTION WILL NOT MEET DURING THE MONTHS OF JULY AND AUGUST EXCEPT FOR EMERGENCIES.
FOR INFORMATION PHONE 962-1610 or 968-4437

TOWNSHIP OF AMELIASBURG

RECREATION & CRAFT PROGRAM

The Recreation and Craft Program for children 6 to 12 years of age of Ameliasburgh Township will be held as the Ameliasburgh Community Centre (Twp. Hall & Park) commencing Monday, July 9th and continuing until July 20th, daily 9:30 a.m. to 4:00 p.m. Registration, Monday, July 9, 9:00 to 9:30 a.m. at the Township Hall. All resident children welcome. Program sponsored by the Ameliasburgh Community Centre Board and is under competent supervision.

BETTER THAN EVER!
DAILY BUFFET AS YOU CAN EAT 1.99
Mon. to Fri. 12 noon to 2 p.m.
"Something New"
FULL COURSE FAMILY DINNERS
Fri., Sat., Sun. 5 p.m. to 8 p.m. Complete 2.50
"Lighter Side"
BACK AGAIN BY POPULAR DEMAND!
DON'T MISS THEM!
DRESS
Clothes restriction in effect this week.
Fabulous Entertainment Dining, Dancing Nightly
962-9211
Sun Valley

CHANGE OF ADDRESS

AS OF JULY 6, 1973
THE OFFICE OF THE
ONTARIO HOUSING CORP'N.
WILL BE LOCATED AT
122 PINNACLE ST., BELLEVILLE
(OLD LEGION HALL)
POSTAL ADDRESS REMAINS THE SAME
P.O. BOX 682, BELLEVILLE

KELLY'S DISCOUNT

VASELINE Intensive Care 50% More Free 10.5 oz. for the price of 7-oz. M.S.L. 1.89 77¢

Love's Fresh Lemon HAIR CARE Special Offer 6-oz. Lemon Shampoo Plus 6-oz. Lemon Creme Rinse BOTH FOR $3.00

Limited Time Offer From Faberge SPRAY COLOGNE 2-oz. Usually Priced At 4.98 NOW ONLY $2.75

VITALIS Dry Texture For Men's Hair 2-oz. Free Can with Purchase of 6-oz. M.S.L. 1.19 99¢

Chlor-Tripolon Round Relief of Allergies, Hay Fever 16 Tablets M.S.L. 1.19 88¢

ANACIN TABLETS 100's M.S.L. 1.15 93¢

Actifed 12 Tablets Anti-Allergic Decongestant M.S.L. 1.89 77¢

CLARA VACUUM BOTTLE Keeps Hot or Cold 88¢

GARBAGE BAGS 2 Packs of 10 For 88¢

KELLY'S DRUG STORE
"YOUR PARCOST DRUG STORE"
● OPEN 7 DAYS A WEEK TO 9 P.M.
● FREE CITY DELIVERY ON ORDERS OVER $2.00
● PLENTY OF FREE PARKING
● USE YOUR CHARGEX ● SUB POST OFFICE
411 BRIDGE ST. EAST DIAL 962-5383

NOW 8½%
5-YEAR GUARANTEED INVESTMENT CERTIFICATES
Guaranty Trust
199 FRONT STREET — BELLEVILLE — 968-6711

The Intelligencer

Published Daily
Intelligencer Established 1834 — Ontario 1870
A Division of Canadian Newspapers Company Limited
45 Bridge St. East
Belleville, Ontario, Canada
Gerald A. Morton: Publisher
H. Myles Morton: General Manager

Takes Hard Work

Closeted as most of us are in mainly circumscribed worlds there is always the vicarious thrill to be gained by reading of the exploits of those who really get-away-from-it-all.

A reading of The Christian Science Monitor invariably presents a broad spectrum of offbeat activity and individual accomplishment: Los Angeles professional photographer Roger Bath for instance and his wife Beth, an electronics firm supervisor, who now have their second home-built ocean-going yacht — this one with a ferro-cement hull — to continue the travels they have been making to the islands of the South Pacific and to New Zealand.

If we are envious, it must be remembered also that the Baths worked evenings and weekends for many months to build the vessels. What rewards though! As for the hard work involved we are reminded of some observations of South African golfer Gary Player. Winner of many tournaments around the world he said once that most people envious of his and others' successes are not prepared to make the considerable effort that reaching the top in any field entails.

Another piece in The Monitor tells of the travels of British mystery writer Hammond Innes, sailing his own boat or jetting off to some romantic corner of the globe in search of new backgrounds for his stories.

Another article tells of two young men who, finding Los Angeles "getting to be too much," opened a hamburger establishment in a narrow winding street of a 15th century fishing village on the French Riviera. Peter Launder and Philip Miller run their Burger Bistro with the help of an attractive young woman with the beguiling name of Nola Quinn.

"The Americanization of Europe," writer Jeffrey Robinson calls it, and if that upsets some of us (envy again), it is also a lesson to Canadians who want to do something more than just dream. Be warned though, the government red tape this enterprising trio encountered seemed "never-ending."

Want to get away from it all then? We think of another pair of young west coast Americans who established a successful hotel business on the island of Moorea, close to fabled Tahiti.

Or want to just stay at home and potter round the garden? The Monitor (incidentally, another article tells of ways of helping to finance a trip) reports from Berkeley, Calif. on the growth of curbside gardens as people react against high food prices — and, as one worthy said, "to get a little of the soil without leaving city living behind and moving to the country."

A Great Musician

With the death of Karel Ancerl, the international music community has lost one of its greatest luminaries.

For the Toronto Symphony Orchestra, whose good fortune it was to have Ancerl as its conductor, the Czech-born musician's passing is a serious loss. The orchestra is now leaderless, with a big program ahead as well as a European tour next spring which is now placed in jeopardy.

Conductors are a rare breed and Ancerl was one of the most notable. His personal life represented triumph over adversity, in the classic tradition of those for whom war and persecution have brought grief and hardship yet have remained unbroken in spirit and in devotion to family and profession.

Ancerl's parents, his first wife and child all died in concentration camps and, imprisoned himself by the Nazis, the musician's own health suffered. He came to Toronto in 1968, following the Communist takeover in Czechoslovakia where he had been conductor of the Czech Philharmonic, and leaves his second wife and two sons.

Tennis Spreads

It is good to see young Canadians shedding their rather disdainful attitude toward tennis and discovering what the rest of the world already knows, that here is one of the most interesting and enjoyable of competitive sports.

We see that a court has been made available in Brighton and in Frankford they are talking about the need there. Meanwhile in Trenton one of Canada's top young women players, Jane O'Hara, is conducting clinics and playing challenge matches against the best of the local players.

It is clear the "Anyone for Tennis" attitude is fading and the game is being accepted for what it is, one of the top sporting and recreational activities of the day.

SUBSCRIPTION RATES

By carrier 70c weekly.
By mail in Canada $30.00 per year; 6 months $16.00; 3 months $8.50, 1 monthly $3.25 except where carrier delivery available. These areas the mail rate is $33.80.
By mail in U.S.A. and other foreign countries one year $42.00; one month $4.50
Single copy rate 15c.
Back copy rate 20c each.
Authorized as Second Class Mail by the Post Office Dept., Ottawa, Ont. Reg. No. 1114.
Member: Canadian Daily Newspaper Association; Canadian Press and The Audit Bureau of Circulation.

PM Gave It His Blessing

More on That Cosy Overseas Jaunt for Students

By RICHARD JACKSON

OTTAWA — The wild way the federal government spends money never ceases to amaze freshmen parliamentarians who see it for the first time.

Joe Clarke, who was around Ottawa before the last election as one of Conservative Leader Stanfield's aides, should have been more than ordinarily familiar with the government's massive tax-and-spend policy.

(The late great C. D. Howe, long the Liberal "Minister of Everything," used to joke about what the government calls "the spending process," calling it with his characteristic frankness "just the business of taxing and taxing, spending and spending, electing and electing.")

But even with his close-up look in Mr. Stanfield's office at the way the administration spends in a thousand ways the taxpayers never hear about, Mr. Clarke since his election as Conservative MP for Rocky Mountain, has found himself amazed.

He has been busy in the Commons Committee that has been trying to get to the bottom of the Secretary of State's $2,168,00 (Jeunesse-Canada Monde) program on which 240 Canadian students are travelling to five countries abroad for six months of "self development."

The program was dreamed up by Jacques Hebert of Montreal, a close friend of Prime Minister Trudeau.

Mr. Hebert submitted it to a skeptical, and - so go the leaks from the department - a reluctant State Secretary.

But after Mr. Trudeau "intervened," as he put it - Mr. Faulkner says they "talked" - the program was accepted.

The 240 students were off overseas at some $8,000 per head and each will return with a foreign student guest for a three month Canadian visit.

What bothered the committee was first the reason or justification for the program, and secondly the question of who got to go.

It was not another of those foreign aid flings being done in reverse, Robert Simood, director of Travel and Exchange in the State Secretary's office, assured the committee.

No indeed, it was a "social development" thing, designed to "help young Canadians (the fortunate 240) to develop," he explained.

How was the selection of the 240 world travellers made, the committee asked.

"We could talk about it for the whole afternoon," purred Mr. Simond. "It is supposed to be a perfect replica of the Canadian population."

Well, they did not talk about it all afternoon - there was not time - but they took another run at it the next day.

And got nowhere.

If "personal development" of the lucky 240 was the name of the $2,168,00 overseas travel game - courtesy of the taxpayers - "how," asked Joe Clarke, "do you decide who is and who is not going to get the grant ...?" — A straight question that.

But you should read the "answers" set out in two baffling ring-around-the-rosy pages of the committee's printed report.

Under Secretary of State Jean Poucher was answering the questions and he led the committee down the garden path of Opportunities for Youth, the Canada Council, Contact Canada, Young Voyageurs and some other government give-away programs you maybe never knew about.

Mr. Boucher seemed to be equating the selection of grants for Canada Council - which he previously headed - with Jeunesse-Canada Monde.

It was, he revealed, a "system of adjudication, which is a peer system which is hardly challenged."

"It is incestuous," blurted out Mark Rose, New Democratic MP for Fraser Valley West.

"It is," agreed Mr. Boucher, "but it is a pretty wide family."

"Those people who receive grants approve other people's grants," pursued Mr. Rose.

In stepped Joe Clarke.

"I came down here knowing more than most new MPs about what goes on in the Secretary of State.

"But I am constantly amazed when I receive an improbable request from my constituents to see if there is money to send someone to Bula-Bula, and find out that, by God, there is a program to send somebody there. Usually my people are not the ones who get to go, but that is not the point here."

How, he asked, when MPs "do not even know these things exist can you be sure there is not incest (in the grants programs) as well as great public waste?"

Well he might ask. And by the way the committee evidence reads, he will be a long time getting a sense-making answer.

"Sorry — I only accept silver!"

Looking Backward

GLEANINGS FROM OUR FILES OF BYGONE YEARS

20 YEARS AGO

July 6, 1953

A record number of new dwelling units built in Belleville in a single year might be set in 1953. The half-yearly statistics for building permits released by David Barker, city building inspector, show construction to June 30 had a total value of $1,423,380 a compared with $800,020 for the same period a year ago.

"Wee Jamie" Clark came home to Belleville Saturday night. And a large representation of the city the 84-year-old Scotsman adopted 50 years ago, was out to greet the popular little piper. "Jamie" had spent a new lifetime in his native city, Dundee, Scotland, for the past six weeks, thanks to the generosity of Belleville friends and organizations.

30 YEARS AGO

July 6, 1943

Approximately 35 members of the Belleville Air Cadet Squadron will spend 10 days camp at Mountain View Bombing and Gunnery School starting on July 6th, to familiarize themselves to some extent with station equipment and the operating schedule of one of Canada's foremost bombing and gunnery schools.

Interspersed with spasmodic inclement weather that sent taggers to the protection of dry covers at intervals, the Kinsmen Club "Fag Fund" realized some $704.25 as the result of their Saturday tag day in Belleville.

40 YEARS AGO

July 6, 1933

Hilda Savage, Toronto spent the weekend here with her mother at her home on Wellington St.

Alec Gordon has returned home after a trip in the Eastern States.

Mr. and Mrs. Charles Anthony, St. Thomas are the guests of the parents of the latter, Mr. and Mrs. Harry M. Baker, Catherine St.

Charles (Bud) Galway, will fly from Edmonton to the Great Bear Lake region where he will be medical officer with a mining expedition.

50 YEARS AGO

July 6, 1923

The J. J. Cash plant on Grier St., will commence operating some time in August.

Dr. A. L. E. Crouter, Philadelphia, an old boy of the township of Sidney, attended a convention in the interests of the deaf at the OSD, and renewed acquaintances in the city and district.

Alex Wardhaugh and Peter Maraskas have left to spend two weeks at Niagara Falls and Buffalo.

Vacations: More Canadians Staying at Home

By VINCENT EGAN
Business and Consumer Affairs Analyst
Thomson News Service

Here it is summer. And for the Canadian travel and catering industries, it promises to be a record-breaking holiday season.

For the travelling public, it has become necessary this summer to make holiday plans farther in advance, to be willing to compromise a little, and—surprise!—to pay more.

What's so different about the summer of '73?

—Not since 1967 have there been so many crowd-pleasing celebrations to attract tourists to particular provinces, regions or communities. Public attention has been focused on some of them in the most forceful way possible—a royal visit, with its surfeit of media coverage.

—Good old Air Canada (which doesn't rush into things) has at last discovered promotional fares. These all-inclusive travel "packages" have revolutionized the tourist industry in Europe, and have long been used successfully in the United States. Canadian holidayers have taken so strongly to our state airline's eight-to-30-day off-peak fares that few seats remain unsold on domestic flights for the next several weeks.

—Travel to Europe has levelled off this year, a sharp break from the usual pattern of big year-to-year increases. More Canadians have decided to see Canada, as have more Americns who in previous years might have flown overseas.

One factor keeping North Americans in North America has been the sheer growth of tourism in Europe. The congestion in Piccadilly, the Champs Elysees and other tourist haunts becomes intolerable at peak periods.

A second factor is the red tape that now surrounds charter flying, which in recent years had become the European-bound Canadian's favorite mode of travel. The new restrictions have indeed stamped out the abuses that used to beset the gullible and the credulous, but they have resulted in higher fares and a rigid system of reservations, completely foreign to Canadians' preferences.

The most crucial factor of all, though, is the drastic decline in the value of the dollar in relation to most overseas currencies. During May and June, the Canadian and U.S. dollars lost one-sixth of their value in terms of the high-flying West German mark.

The shrinking dollar and the steady inflation in the price of tourist services abroad have combined to put European travel beyond the reach of large numbers of Canadians who don't care to rough it when they vacation.

However, if you still count on doing some long-distance travelling this holiday season and still haven't made arrangements, don't despair. Consider the so-called packages, which include transportation, accommodation, some meals and a bit of sightseeing, all for one price.

You pay for the seller's time and trouble in assembling the various components of the package, but you'll probably make a corresponding saving through his ability to book space in volume.

Monarchy Is Non-Partisan

Peterborough Examiner

Western leaders have been having a bad time lately, what with the Watergate scandal to depress Richard Nixon and a sex scandal to intrigue the British.

Closer to home, Prime Minister Pierre Trudeau has been living precariously through the grace and favor of the New-Democrats since the last election, and Premier William Davis has been taking quite a mauling over the new Hydro building, regional government and garbage disposal.

It is the fate of political leaders to be embroiled in controversy. They can get in trouble by doing something or not doing anything when they should be doing plenty. And they can be dumped into vast quantities of hot water by the misdeeds of their subordinates.

Trouble of one kind or another is almost a natural state of affairs for such leaders, because they are at the centre of power, subjected to great pressures from colleagues or outsiders who want to help them use - or misuse - their power.

Although it is not always deserved, most leaders wind up slightly tarnished in the public eye after they have been in office for awhile.

Thus it is pleasant in these early days of summer to forget the politicians temporarily and welcome a visitor more famous than any of them, a non-politician who never says anything to rile us.

Queen Elizabeth II may be the subject of controversy between royalists and republicans within Canada but their argument is always over the office, not the person.

Do we need a monarchy or don't we? Instead of going into a tiresome constitutional debate over that one, ask some of the thousands who are turning out to catch a glimpse of the Queen these days. They might tell you quite simply that it's nice to see her again.

We agree.

New Era in East-West Relations

By JOHN HARBRON
Foreign Affairs Analyst
Thomson News Service

Was it Sir Winston Churchill who said the Kremlin is an enigma wrapped in a mystery? No matter. Today perhaps more than ever before, we should again wonder if that statement still is true.

When it was made in the 1940s, we in the West imagined the Russian motive for almost any move in their foreign policy, could be seen with clarity and suspicion. Basically, it said, the Kremlin's line was offence, even when defence and pacificism appeared to be their policy.

The "world peace movement" of the early 1950s with its origins in the U.S.S.R., came close to the Korean War. Would it lull us into the illusions of the 1930s that we can make peace with dictators and not fight again as we had done in Korea?

Today after much more summitry, open clowning between Khrushchev and Nixon in the early 1960s, Brezhnev and the same Nixon in the early 1970s, we imagine we possess the same clarity about Soviet foreign policy. The words this time are rapprochement and permanent peace.

No tricky "peace movements," no major efforts at subversion, no spy plane problems and no apparent threats of war between the nuclear powers. U.S.-Soviet co-operation, economic, technical and political as far down the line as one can see.

Is it? Do we have more prescience about Russian intentions than we did 20 years ago when we deeply suspected each other? Has Mr. Khrushev's prophecy "we will bury you" been buried in the Kremlin?

Admittedly it's hard to tell when the Chase Manhattan Bank has just opened its first Moscow branch, when Russian ocean liners after 25 years of calumny about Soviet spy ships in New York are jammed with eager American tourists off by sea to Leningrad.

If there is a secret scenario for Brezhnev to lull America and the rest of us into a passive view of Soviet intentions, which might it include?

First, stimulate American military withdrawal in strength from Western Europe, a move which if made would largely destroy NATO's effectiveness. Second, persuade the Americans through the fear of nuclear war to de-escalate her military and weapons establishment enough to give parity with the U.S.S.R. where that does not now exist.

Third, convince the Americans that the fish factory fleets in the oceans of the world present true Soviet intentions at sea, commercial fishing, oceanographic research, ecological salvation of the world's oceans.

The growing number of Soviet missile-equippet nuclear subs, with several of their number on permanent watching stations in the Atlantic are defensive. They represent the deterrent to America's still-greater Polaris missile fire power at sea. And no more.

For the moment, it would appear, even the Communist-baiting Richard Nixon of the 1950s who has become the great negotiator with the world's largest Communist states in the 1970s, buys the open Russian agenda.

To what extent he and the Pentagon consider a secret one to be reality only they know or can tell. But the Kremlin like ourselves must have alternatives if the new era of permanent peace proposed by Washington, Moscow and even Peking doesn't work.

The Russians answer to all this speculation that the Communist leopard has not really changed his spots, would probably be the Pentagon has a secret agenda as well, if the high-level rapprochements don't make it. But like the Kremlin's, it's a deep dark secret.

One might add the Pentagon shares that role of an enigma wrapped in a mystery.

Today in History

By THE CANADIAN PRESS
July 6, 1973 . . .

The Battle of Sedgemoor was fought in western England 288 years ago today—in 1685—and the Duke of Monmouth's followers were easily defeated by the troops of James II. After the collapse of the rebellion and Monmouth's execution, Judge Jeffreys was sent to conduct the trials and the "bloody assizes" followed.

1959—Chicago gave Queen Elizabeth a tumultuous welcome.

1959-A waterfront fire at Pictou, N.S., caused $4 million damage.

1950—Poland and East Germany agreed on the Oder-Neisse line as a permanent frontier.

1923—The Union of Soviet Socialist Republics was constituted.

1919—The British dirigible R-34 crossed the Atlantic in 10 hours.

Price of Oil Likely Will Go Up

By DON O'HEARN
From The Intelligencer's Queen's Park Bureau

One of Ontario's worries these days, believe it or not, is the Middle East.

The Middle East and its oil potentates.

With the government of Alberta in the middle, and the growing energy crisis as the problem.

Oil is the major source of energy today throughout the world and is expected to be such for at least the next one or two decades.

A few countries in the Middle East are the biggest suppliers of oil, particularly to the United States.

And recently, these countries have been turning the screw on prices.

Formed into an Organization of Petroleum Exporting Countries, a cartel, they have been boosting oil prices and tightening control over oil available for export.

Since 1970 the price of the oil has increased to nearly $3 a barrel from 90 cents.

And they are still putting on pressure.

They want more money, and they would seem to be in a position to get it.

Perhaps most important of all, they can sit back and wait until other countries come to them.

They now have so much oil money that they could cut off exports for a considerable time without feeling a pinch.

While it is said that cutting off oil shipments for a fortnight would cripple a modern industrial economy.

Their bargaining position is fantastically good.

Darcy McKeough, in his report on energy to Premier Davis, pointed this out.

And he also brought out an even more serious factor—that a price increase in the Middle East oil could also mean an increase in the price of natural gas in Ontario.

A move of the Alberta government would be responsible for this.

Through legislation the government is establishing arbitrators to set the price of its natural gas.

And it would make it mandatory that these prices be related to the equivalent prices of other energy sources.

which would mean that if Middle East oil goes up, so would our gas.

CP News Roundup

Mounties Find Big Drug Cache

VICTORIA (CP) — An intensive five-day hunt along a northwest Vancouver Island inlet ended successfully with the discovery of a big drug cache, RCMP Supt. J. M. Nelson announced Thursday night.

He estimated the cache weighed about 1,000 pounds and included 700 to 800 pounds of hashish and about 200 pounds of marijuana. Estimated street value of the drugs was $1 million.

The discovery was made Wednesday by an unidentified serviceman who was part of a search and rescue team at the Canadian forces base at Holberg which had joined the hunt along both sides of Quatsino Sound by scores of RCMP officers and forces members.

The find came as the search, which began Saturday morning after two vessels were stopped in the Sound, was nearly at an end.

Supt. Nelson and other RCMP officials said earlier the operation had been in progress for several months, apparently on the basis of information from the United States. It involved the RCMP, Canadian forces and the U.S. Bureau of Narcotics.

Vote Tied

WINNIPEG (CP) — Liberal Leader Izzy Asper and NDP candidate Murdoch MacKay were deadlocked with 3,137 votes each after a count Thursday of hospital votes cast in the Winnipeg riding of Wolseley in the June 28 Manitoba general election.

Mr. Asper had had a one-vote lead over Mr. MacKay until the hospital vote count.

Out of Jail

ORILLIA, Ont. (CP) — A 28-year-old mother of two young children was released from custody Tuesday pending hearing of her appeal against a sentence for passing $1,100 in worthless cheques last Christmas.

Mary Ruth Stein of Orillia was sentenced last Friday to an indefinite jail term not exceeding six months after pleading guilty. She is separated from her husband and living on provincial mothers' allowance.

The appeal will be heard in the Ontario Court of Appeal in October.

Cut Sales

DETROIT (AP) — A spokesman for the Automobile Club of Michigan said Thursday about 50 per cent of Michigan's major brand gas stations are limiting operations.

An Auto Club survey revealed gas is more plentiful in the Upper Peninsula, where only 26 per cent of the stations are limiting hours. In southern Michigan, as many as 60 per cent of the gas dealers have placed restrictions on hours or sales.

Firm Folds

LONDON, Ont. (CP) — Coleman Packing Co. Ltd. finally succumbed to financial pressures Thursday when union officials were unable to raise the $300,000 needed to keep the company in operation.

The company and its employees were exporting the possibility of a profit-sharing plan and Coleman's general manager Graeme Bieman asked 100 present and former employees earlier in the day to contribute $50,000 towards keeping the plant open.

Get Materials

WHEATLEY, Ont. (CP) — Libby, McNeill and Libby of Canada Ltd. was granted an injunction Thursday, permitting it to enter the strike-bound Dresden Fisheries plant at the Lake Erie community, about 25 miles southwest of Chatham, and remove seven truckloads of packaging materials.

A Libby spokesman said by recovering the packaging materials, the firm will be able to complete wrapping of peas frozen at alternative locations, some as far away as Quebec.

Probe Sprays

OTTAWA (CP) — The federal health protection branch is investigating all medicated sprays sold in Canada for possible health hazards, Health Minister Marc Lalonde told the Commons Thursday.

This follows Monday's announcement by the United States government removing Pertussin medicated vaporizer spray from the market after the death of a five-year-old girl whose room was sprayed with the product.

No Rollback

OTTAWA (CP) — Finance Minister John Turner rejected suggestions in the Commons Thursday that the government intervene to halt rising interest and mortgage rates.

Magic Spell

Spell out four short words below. Use numbered letters to spell correct answer to Pop Topic at bottom.

POP TOPIC:

HOW STATISTICS ARE KEPT ON HEAVYWEIGHTS.

ANSWER:

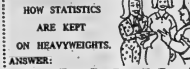

YESTERDAY'S Answer: Words: ITCH ECHO LAVA PERT
Why hermits take to the frozen north
—TO BE ICE-OLATED.

READERS: Submit your own original Magic Spell each week of this newspaper.

(© 1973 King Features Syndicate, Inc.)

Fiance of Princess Faces Dangerous Driving Charge

LONDON (AP) — Lieut. Mark Phillips, fiance of Princess Anne, faces a dangerous driving charge, police reported Thursday.

Phillips is due in court July 31 in the Wiltshire town of Salisbury. Lawyers said the maximum penalty is four months in jail, but for a first offender a fine and suspension of driving license would be normal.

'Desecrated' Areas Sought

TORONTO (CP) — Members of an Ontario legislature committee studying the use of all-terrain vehicles agreed Thursday that trail bikers have as much right to have their fun as bird watchers and hikers, but they couldn't decide where their good times could take place.

Bud Germa, New Democratic Party member of the legislature for Sudbury, said "what we have to think about is providing these people with areas that are already desecrated. If they had a place to go like a gravel pit, they'd be just as happy as in the woods."

Not all members agreed with Mr. Germa. James Taylor, Progressive Conservative member for Prince Edward-Lennox, said owners of all-terrain vehicles are showing the greatest interest in areas where land is the least available to them.

He suggested that compatible trails could be established for snowmobilers in the winter and trail bikers in summer.

Report Denied

QUEBEC (CP) — Premier Robert Bourassa denied Thursday night having received an RCMP report concerning one of his cabinet ministers when he formed the government after the provincial election of April 29, 1970.

He was referring to an earlier statement by Robert Burns, Parti Quebecois house leader, that a police report on organized crime referred to a meeting April 16, 1970, between two underworld figures and Pierre Laporte. Mr. Laporte, a Liberal member for Chambly, became labor minister following the election later that month.

He was kidnapped and strangled in October, 1970, during Quebec's terrorist crisis of that autumn.

Space Unused

OTTAWA (CP) — The government still pays hundreds of thousands of dollars rent for office space that isn't used, says assistant auditor - general George Long.

He told the Commons public accounts committee Thursday committee recommendations that departments pay for office space from their own budgets have not been implemented.

The public works department now pays for government office space but departments choose accommodation locations.

Reservations

TORONTO (CP) — James Fleck, Premier William Davis's chief executive officer, said Thursday that last December he felt Ontario Hydro's contract with Canada Square Corp. Ltd. for construction of its new headquarters was a "good deal" with some provisos.

One proviso was the manner in which the building, now under construction in downtown Toronto, was to be appraised once completed.

Mr. Fleck told the legislature select committee inquiring into the awarding of the contract that another reservation he had was the pro-rata method used by Hydro in deciding on Canada Square's proposal.

Enough Protein

OTTAWA (CP) — The country's over-all protein supplies for cattle and poultry production will be adequate until new crops come on the market later this year, Agriculture Minister Eugene Whelan predicted in the Commons Thursday.

However, he added, "supplies of soybean meal will be less than normal and substitutions will have to be made."

Bombs Set

DETROIT (AP) — An organization calling itself the People's Revolutionary Army of North America has claimed credit for two bombing attacks on military recruiting offices in Michigan, police said Thursday.

One pipe bomb damaged an army recruiting office in Plymouth Tuesday, while another failed to explode at an office in Jackson.

7 WAYS TO BREAK OVERWEIGHT "HABITS"

Do you often eat at the mere sight of food — even though you're not hungry? Do you eat simply because something tastes or smells good . . . because the clock says it's mealtime... because you feel blue, lonesome or bored? July Reader's Digest shows how you can break those overweight "habits" by applying a revolutionary concept of weight control that *really works!* Here are 7 proven ways to help you lose weight — and feel comfortable doing it. Learn how to TAKE POUNDS OFF AND KEEP THEM OFF — WITH BEHAVIOR THERAPY. One of 34 articles and features in the July Reader's Digest. Pick up your copy today!

REMEMBRANCE DECORATION DAY

Sunday, July 8th 1973

BELLEVILLE CEMETERY

All citizens of Belleville and District are invited to participate in Decoration Day, Sunday, July 8th at the Belleville Cemetery, by placing flowers on the graves of loved ones and friends, and by joining in the service to be held in front of the Mausoleum at 2:30 p.m.

Her Worship Mayor Robin Jeffrey will participate. Rev. Leslie Dean will give the address, The Belleville Brass Ensemble under the direction of Frank Howard, and the Duke of Edinburgh Unit Pipe Band, will supply the music.

The Objective Is — "A Flower on Every Grave"

PRELUDE — Belleville Brass Ensemble under the direction of Frank Howard

O CANADA —

INVOCATION — Rev. Donald J. Himmelman, President, Belleville Ministerial Association.

HYMN — "O God Our Help" - 2 verses.

SCRIPTURE READING — Robin Jeffrey, Mayor, City of Belleville.

PRAYER — Rev. Cyril J. Betts, Padre Duke of Edinburgh Units 201, A.N.A.F.

REMARKS — Envoy Bram Humphreys, Padre, Branch 99, Royal Canadian Legion.

HYMN — "Unto The Hills Around" - 3 verses.

ADDRESS — Rev. J. Leslie Dean, Tabernacle United Church

LAST POST — Barry Bevran

SILENCE —

LAMENT — Duke of Edinburgh Unit, A.N.A.F., Pipe Band

REVEILLE — Barry Bevran

LAYING OF WREATHS —

THE QUEEN —

BENEDICTION — Rev. Donald J. Himmelman

THIS ADVERTISEMENT IS SPONSORED BY THE FOLLOWING COMMUNITY MINDED BUSINESSES

QUINTE MALL MERCHANTS
Highway 401 and Highway 14 - Belleville

MOTORLAND CHRYSLER-PLYMOUTH LTD.
296 North Front Street

MAURICE H. ROLLINS CONSTRUCTION LIMITED
Sales Office: 11 Victoria Avenue

ROLUF'S MUSIC, CAMERA, TRAVEL CENTRE
227 Front St. — Belleville

ELLIOTT MOTORS (70) LTD.
346 North Front St. 967-4384

DARRAH'S PAINT & WALLPAPER
30 Bridge St. E. — Belleville

FINKLE ELECTRIC LTD.
334 Pinnacle St. Dial 962-3331
Open Wed. Afternoon — Fri. Night 'till 9

McKNIGHT'S VARIETY
211 A Front Street 968-7295

FIRESTONE STORES
224 Pinnacle St. 962-8472

KELLY'S DRUG STORE
411 Bridge St. East 962-3285

STEPHEN LICENCE
223 Front St. 968-3543

FRED B. DEACON

LOCKHART'S DECORATING CENTRE
Paint - Wallpaper - Carpeting - Ceramics
Open 'til 10 p.m.
Westgate Plaza on Hwy. 2 East East of Towers

JOHN R. BUSH
Funeral Home
50 Highland Ave.

RICHARD ELLIS PRINTING
10 Fahey St. — Belleville
"For Prompt Courteous Attention to All Your Printing Requirements Phone 968-6431"

WOODLEY'S
Furriers and Coach Roots
272 Front St. 962-4911

CAMPBELL MONUMENT CO. LTD.
21 Bridge St. W. 962-4651

BELLE CLEANERS AND LAUNDERERS LTD.
Phone 968-6726
386 Coleman St. — Belleville

Sampling the Soup

At the table Rita Menninga and two of six guests enjoy the first course of a gourmet dinner which included Stuffed Artichokes and a fondue. Mrs. Menninga's gourmet group meet monthly at a member's home. In the background are Rachel Brady and David Ross.

Dining Out-In

The menu was Spring Tonic Soup, Artichokes Stuffed with Shrimp, Fondue Bourgignon, Potato Croquettes and Strawberries Cardinal. The wines were German Wintzertanz and French Mommessin. Coffee and liquers completed the meal.

The diners were Lynn and Brian Knudsen, Rachel and Ian Brady, Mary Lou and David Ross, and Rita and Wilfrid Menninga.

A Saturday night dinner party? Yes, and more. It was the monthly meeting of a small but special club devoted entirely to the business of eating fine food.

Loosely referred to as "The Gourmet Club" by its eight members, the group came together about a year ago.

"It was mainly an experiment," says Lynn Knudsen. The experiment has been a success and the members say they are reaping rewards beyond a good meal once a month.

Mary Lou Ross says it is a good chance to practice preparing and serving a formal sit-down dinner.

Rita Menninga, who prepared Saturday's dinner, says it's fun making dishes "you wouldn't prepare otherwise."

And Rachel Brady points out that the atmosphere helps the diners overcome any reluctance to try a variety of foods.

"We do prepare some things you wouldn't ordinarily bother with," Lynn Knudsen says.

"For a week before it's your turn, you're planning the meal," she says.

"It's kind of a big splurge; it's only your turn two or three times a year."

And she adds "When you're not host and hostess it's nice to sit back and enjoy three other lovely meals."

Menus so far have been largely thematic: generally French or based on one type of food. Lynn and Brian Knudsen hosted an all sea-food dinner including Caviar Pie (Lynn is from Nova Scotia), and Rita and Wilfrid Menninga hosted a German dinner featuring Austrian Boiled Beef.

The group decided at the outset that costs for each meal would be borne by the hosts.

They decided to keep the number of members limited.

"We can all accommodate eight," Lynne Knudsen says, "and that way 'turns' come up just often enough."

The group also discussed violent likes and dislikes in food. As it turns out, there weren't any among the group though Lynn admits she's acquired a new fondness for asparagus since one of the group prepared it.

"You're more inclined at least to sample a dish if someone has gone to the effort of making it," she says.

"I think it broadens your dining experience."

Rachel Brady says there's not been a flop in the group and attributes some of the cooking and eating enthusiasm at least to a "limited" restaurant situation.

"There are only a few places where we like to go for a nice dinner," Lynn Knudsen says, "and after a few times it isn't special any more."

And, as Mary Lou Ross says, "It's much more delightful to eat at home."

Rita Menninga taste tests Spring Tonic Soup for Saturday's Gourmet Club dinner. She and husband Wilfrid hosted this month's meeting of the group which is dedicated to good eating.

MR. AND MRS. JAMES MILES

Miles — Akey

St. John's Anglican Church, Point Anne, was the scene when Patricia Marguerite Akey married James Albert Miles.

Patricia is the daughter of Mr. and Mrs. Milton Akey of Point Anne; James is the son of Mr. and Mrs. Gerald Miles of Belleville.

The Rev. Frank C. Bell officiated at the afternoon ceremony.

Given in marriage by her father, the bride wore a satin gown with lace panel and lily-point sleeves. A cathedral-length train and a tiered veil held by a high lacey headpiece of seed pearls and crystal completed the ensemble.

She carried a cascade bouquet of American beauty roses.

The bride's sister, Mrs. Roger Spafford, wore a lilac flowered gown with short puffed sleeves. She wore a lilac picture hat and carried a bouquet of mums and daisies.

Bridesmaids Mrs. Dale Akey, the bride's sister-in-law, Mrs. Doug Stephens, sister of the bridegroom, and Lorraine Wade, were dressed as the matron of honor.

Julie and Trisha Whan were flower girls.

The groom's brother-in-law, Doug Stephens, was best man. Ushers were David Akey, Dale Akey and Dana Akey, brothers of the bride.

A wedding reception was held at St. John's Parish Hall Point Anne.

After a wedding trip to the north, the couple will reside in Belleville.

Lane — Bourassa

Dale Eileen Bourassa and William Eric Lane were married in Estevan, Saskatchewan recently.

The bride is the daughter of A. A. Bourassa, Estevan, Sask. The bridegroom's parents are Mr. and Mrs. R. G. Lane of Belleville.

Given in marriage by her father, the bride wore a long white silk gown with full cathedral veil attached to a Juliette headpiece. She carried one dozen yellow roses.

Sheila McKay, maid of honor, wore a long yellow polyester gown with an empire waist and short puffy sleeves.

Kathy and Karen Lane, sisters of the bridegroom, were dressed the same as the maid of honor.

Flower girl, Joann Bourassa, sister of the bride, wore a dress similar to the bridesmaids and carried a basket of white daisies with yellow centres while bridesmaids carried bouquets of white daisies with yellow centres.

Dennis Lane attended his brother. Ushers were Brian Bourassa, brother of the bride, John Wells, Jim Stewart and Bob Stockton. Lorin Bourassa, brother of the bride, was ring bearer.

MR. AND MRS. WILLIAM E. LANE

An Honor Guard consisting of six members of the Estevan RCMP Detachment was formed.

The reception was held at Thieves Kitchen, Estevan, Sask.

Following the wedding trip to Niagara Falls and points east, Mr. and Mrs. Lane will reside at Cabri, Sask., where the bridegroom is stationed with the RCMP.

Dickens — Savage

Barbara Ann Savage and Ronald Edward Dickens exchanged wedding vows June 29 at 7 p.m. in Bridge Street United Church Chapel.

The Rev. Alfred Poulter officiated.

The bride is the daughter of Mrs. Ralph Savage, Belleville and the late Ralph Savage. Ronald Dickens is the son of Mr. and Mrs. Jack Dickens, RR7, Belleville.

Given in marriage by her brother Tony, the bride wore a long gown of sheer organza over taffeta. The lace bodice featured a square neckline and long sleeves. Lace bordered the hemline. Her headpiece of peau de soie and organza lilies held a shoulder-length veil. She carried sweetheart roses, daisies, carnations and baby's breath.

Mrs. Tom Dolan, matron of honor, wore a pastel sheer flowered dress. She carried sweetheart roses, carnations and baby's breath.

Paul Ruttan of Stirling was the best man. Ushers were Vernon Christy and David Roper.

A reception and dance followed the wedding at the Royal Canadian Legion.

FOR SALE

Double compresser, water cooled — Asking Price
AIR CONDITIONER ... $1,500.00

Mathews - Rubber Top — 16'10" long x 2' wide
CONVEYING BELT $450.00

FLUORESCENT FIXTURES

111 — 8' DOUBLE WITH LIGHTS .... EACH $6.00
40 — 4' DOUBLE WITH LIGHTS .... EACH $2.00

● WATER COOLER ● EMERGENCY LIGHTS AND MANY OTHER STORE FIXTURES CAN BE SEEN AT CHERNEY'S — BELLEVILLE PLAZA. FOR INSPECTION PHONE 968-5563 OR 968-3514.

BELLEVILLE PLAZA — Cherney's — 968-5563

LOCKHART'S
Paint & Wallpaper
Sherwin-Williams Paints
IN THE WESTGATE PLAZA
On No. 2 Hwy. Just East of Towers and Food City
PHONE 962-4333
OPEN 6 DAYS A WEEK
Mon., Tues., Wed., Thurs. & Sat. — 9 to 6 p.m.
Friday 9 to 9 p.m.

RANGE HOODS
Many Styles In
● Harvest Gold
● Coppertone
● Avocado
● White
Wide Price Range

Tinkle ELECTRIC LIMITED
334 Pinnacle St. 962-5331
— FREE PARKING —

HEARING AID SUPPLIES
WE CARRY
ZENITH
WIDEX AND OTICON AIDS
FRESH BATTERIES FOR ALL AIDS IN STOCK
ASK ABOUT OUR 10% DISCOUNT PLAN
HITCHON'S
310 FRONT STREET

HELP PREVENT BICYCLE THEFT!

On July 7th The Belleville Insurance Agents' Association will have a booth at the Quinte Mall and the East End Plaza between the hours of noon to 4 p.m.

Bring your SOCIAL INSURANCE NUMBER with you and have it ELECTRICALLY ENGRAVED FREE on bicycles, cameras, radio, etc. This program is known as

'Operation Identification'

In the event of a theft, and recovery of the article by the Police, they will then be able to identify the rightful owner and return.

This program is sponsored by the following members of the

BELLEVILLE INSURANCE AGENTS' ASSOCIATION

JACK H. ALLIN LTD.; BARRETT & BENNETT INSCE. AGENCY LTD.; DON J. BARRETT INSURANCE; BURR INSCE. AGENCY; BURROWS & McLURE INSCE. AGENCY; C. D. CROSBY INSCE. LTD.; DAVISON & DAVISON; JAMIESON BONE & CO.; JOYCE INSCE. AGENCIES LTD.; MARSH INSCE. LTD.; CLARENCE D. FUZZEN INSCE.; LORNE McDOUGALL INSCE. AGENCIES LTD.; J. J. RAYCROFT & SON; ALBERT VANREEWYK GENERAL INSURANCE; WOODS & NOBES INSCE. AGENCIES; FORD GAINFORTH INSCE; FRANK DOWNEY INSCE.

BOOTH'S
ROLL ENDS
ALL FIRST QUALITY — NO SECONDS
SAVE UP TO
½ OFF

1. Level Loop Cushion Back, 12'x9'3" $67.95
2. Level Loop Cushion Back 12'x16'8" $135.50
3. Carved Kodel, Inca Gold 12'x13'6" $129.95
4. Nylon Plush, Green Spray 12'x11'. Book Price $189.98 ... $124.70
5. Luxurious Shag, Cloud White 12'x10' Book Price $159.95 ..... $106.95
6. Plush Shag, Peach, 12'x13'2" Book Price $227.50 ..... $132.50
7. Patterned Shag, Burgundy 12'x 13' Book Price $276.45 .. $155.95
8. Plush Shag, Flame 12'x12' Book Price $224.42 ..... $147.50
9. Level Loop Cushion Back, Green Tweed 12'x14'3" .. $99.95
10. Level Loop Cushion Back, Tweed Tangy 12'x11'2" .. $64.79

The above is only a sampling of the large range of styles, colors and sizes. Hurry for the best selection.

DUE TO THE LARGE SAVINGS ALL ARE SUBJECT TO PRIOR SALE

BOOTH'S
ON THE MARKET SQUARE
NEXT TO THE ARENA
Park Free In Our Lot
Open Thurs. & Fri. Nights 'Til 9

Ann Landers

She's Faking It

Dear Ann Landers: Although I love my husband very much, I was getting absolutely nothing out of our sex life. I mean zero. I faked it because I didn't want to hurt Joe's feelings.

He travelled in his business and I was alone a lot of the time. I found myself becoming depressed and physically ill. When I confided in my doctor, he told me I was "unfilled" and suggested that I take a lover. He convinced me that there is no such thing as a frigid woman, only incompetent males. When he offered to help me out and provide what he called "every woman's right," I was shocked. I told him I couldn't consider such a thing. Two weeks later I changed my mind.

My doctor and I saw each other once a week for nearly two years and now I'm in worse shape than ever. This clandestine affair has made me feel worthless and guilty. Every time I go to confession I lie a little and withhold a lot. Afterwards, I feel like killing myself. Now I realize I must have psychiatric help because I am becoming increasingly suicidal.

You have stated repeatedly in your column that in order to get anything out of therapy the patient must be completely truthful. I am afraid if I pour out everything to the psychiatrist I will damage the doctor with whom I had the affair. It was as much my fault as his and I don't need anything more to feel guilty about.

How can I be sure the psychiatrist will keep the information to himself? Is he under some sort of Hippocratic Oath to report the physician to the American Medical Association or the County Medical Society? Please help me. I am getting sicker. —Anonymous Lady

Dear Lady: There is no need for you to name names. The psychiatrist isn't interested in the identity of your lover. The Hippocratic Oath doesn't say one doctor must turn in a colleague who is unethical. It does say, however, if you can't help a patient, you should at least not harm him. Too bad your internist didn't honor that promise.

Dear Ann Landers: "Smilin' Thru's" letter nauseated me. Your approval made matters worse. I am considered by friends and family to have a pretty good sense of humor but I'll be hanged if I could laugh my way through a marriage to a skirtchaser and part-time religious fanatic. That combination would gag a goat.

You might at least have sneaked in a sentence or two informing your readers that a man can divorce his wife. It's a good bet that the dumbbell who is "Smilin' Thru" will get dumped for something younger even though she boasts an uncanny knack for putting on a happy face when there's not a darned thing to be happy about.

My husband was no religious fanatic, but he was an incurable fanny-patter (anybody's). I didn't Smile-Thru. I got rid of him when I was 30. Now my laughter is for the flea-brain who is stuck with that sex maniac. Sign me—D.C. Head On Straight

Dear D.C.: You did what was right for you and Smilin' did what was right for her. My advice to every woman whose husband has eye and feet trouble (roving eyes and itchy feet) is this: Ask herself, "Would my life be better or worse without him?"

That alone should be the basis for the decision. Most of those clowns have already decided what is best for them.

Confidential to Need A Helping Hand: Look at the end of your sleeve, Bub.

Successful Living

Drug Users Need Help Especially Youth

By DORIS CLARK

"Young people going through certain ages and social changes become much more vulnerable to drug use than others". Such is the opinion of Dr. Jared Tinkleberg of Stanford University Medical Centre. This means that given help and guidance through these periods, the youngster may actually get past the stage where drugs have much appeal.

The period of maximum vulnerability appears to be from early adolescence to the mid-twenties. Initiation into drug abuse at this time greatly increases the chances of lifetime problems with drugs - a stage when drug using behavior reverts to a more or less stable pattern. This is also the period during which the crucial features of an individual's identity are established.

"The characteristic methods by which an individual deals with stress are gradually acquired and generally solidified into lifetime behavioral patterns. They also develop their characteristic modes of leisure activity and social interaction which can persist through life".

He points out that drug use is a time-limited phenomenon and it is highly faddish with the young people. — The Journal, Addiction Research Foundation, Toronto.

Dear Doris: It's a cruel world. I'm the youngest of a large family, and ever since I was little, the rest of the family kept pushing me around. I'm 53 now, with my own girls and boys.

One sister preaches at me about how bad I am until I cry. My other sister had a shower for her daughter-in-law last year, and I didn't know a thing about it. When I called my sister to invite her to my married daughter's baby shower she was angry because I didn't go to her shower!

When I was little, the older ones in the family hurt me physically. The hurt I feel now is different. It doesn't go away in a week or two, like a bruise does. — Terribly Hurt.

Dear Terribly: The pattern is set now - unless you have the gumption to pull away from it and the brothers and sisters who have meant hurt to you.

Surely having your own growing family - and a loyal husband - helps. The danger now is that you will be so sorry for yourself that you make your young people unhappy about you. This is a time for you to forget yourself in helping them grow into strong, optimistic adults.

How about that? Take a look at yourself as a mother, not as an overgrown bullied baby sister.

Dear Doris? I'm 36-years-old and married for 18 years. Sould I start a family now or forget the whole thing and live happy as we are now?

I was always so scared of having a baby that might not be normal. My health is fine. I may have been pregnant once, but being so scared I lost it.

My husband is very good but always lets me make up my own mind. — I Don't Know.

Dear Don't: Your fear is born of ignorance. Most babies are normal. Most childbrith procedures are capably handled, with mothers saved as much pain as possible, and in a state of triumph when they are presented with a new living creature to hold in their arms.

Whether your health is O.K. at 36, for the child bearing, is a decision your doctor must make. If the answer is yes, it is up to you to read up about pregnancy, childbirth - anything you can lay your hands on.

We are not living in a past century now and medical science will help you.

Ask yourself, first of all, do you and your husband both want a child? Be honest about it.

(Ask Doris, in care of this newspaper for the information you need. If she doesn't know she'll find out from one of her consultants. Enclose a stamped, self-addressed envelope for private reply.)

Engagement

Mr. and Mrs. Walton Reid, Madoc, are pleased to announce the engagement of their daughter, Norma Sharon Elizabeth, to Robert John, son of Mr. and Mrs. Floyd Schamehorn, Roblin Ontario. The marriage will take place August 4, 12:30 at Ivanhoe Standard Church.

Womens Groups Gain Importance

TORONTO (CP) — Traditional women's groups should be taking on a new importance because the changing times have given them a new opportunity, Mrs. Gordon Armstrong of Toronto, newly elected president of the National Council of Women of Canada, said Friday.

The council, through affiliated national and local organizations, represents about 750,000 women. It is 80 years old this year.

Mrs. Armstrong said "in the old days, when council was formed, women, because of literacy and the availability of funding and attitudes of public acceptance, were only able to deal in 'nice' ways with the problems of the day.

"In the democracy we have today, that has advanced the idea of citizen participation, women have an opportunity they have never had before. The public will accept, as well as government and industry, that women are capable of presenting new ideas and being party to accepting new policies."

She said they are, and must trying to bring pressure to right what they see as wrongs, they can help prevent problems.

She said they are, and must be concerned with policies dealing with pollution, population, use and conservation of resources and the change in Canada's economic base.

"Not just women, but all citizens should be advising MPs and governments across the country about what they feel is necessary for the country. They shouldn't be waiting for MPs, who are elected to look after day-to-day business, to come back to them with suggestions."

Mrs. Armstrong said she would like to see more on involvement at planning stages on government councils and conferences. She acknowledged she is not sure how the organization could achieve acceptance on such bodies.

She said she is aware the council is one of the traditional groups considered outdated, partly because it cannot move quickly. She said delegates began to remedy that at the annual meeting which ended Friday by establishing a new way to get resolutions before the delegates.

There might be other changes during her three-year term that would help them get consensus quickly, she said.

Engagements

The forthcoming marriage is announced of Brenda Joyce Farnsworth, daughter of Mr. and Mrs. Arthur L. Barks, of Belleville, and Const. Michael James Plante, son of Mr. and Mrs. Frederick Plante, of Belleville. The marriage will take place Saturday, July 28 at St. Columba Presbyterian Church at 3.30 p.m.

Mr. and Mrs. Garfield Little, Belleville, wish to announce the forthcoming marriage of their daughter, Keitha Marjorie to Vernon Christy, son of Mr. and Mrs. Vernon Christy Sr., RR 5, Belleville. The wedding will take place at St. Paul's Anglican Church, Belleville, August 11, 1973 at 4 p.m.

'Dream Job' Loses Glamor Stewardesses Hard to Find

BONN (Reuter) — The "dream job" of air hostess appears to be losing its glamor for German girls today. Miss Deutschland 1973 no longer has her heads in the clouds and her eye fixed on an intrepid pilot.

Lufthansa, the West German airline, is finding it so difficult to recruit German girls as stewardesses that it has had to lower its exacting standards.

The physical proportions of a striptease dancer coupled with the manners of a duchess, the solicitude of a nun and a certificate of higher education no longer are insisted on as minimum qualifications.

Edith Lewandowski, Lufthansa's chief of cabin personnel and a former stewardesses herself, says the job has been "de-mythologized." She turns a blind eye to a few inches less on the height chart or a few pounds more on the weight scales.

Wearing glasses is no longer an obstacle. A medium-grade education is good enough and experience in the hotel or tourist business in an asset.

Airline executives believe there are two main reasons why girls no longer are attracted to flying. At one time, jobs as stewardesses were sought after a cheap way of seeing the world. But today charter planes and group travel have brought flying within the reach of many more people.

The second reason, they think, is that the stewardess has been given a bad name in a number of novels and films where she is depicted as a "high-altitude call-girl."

But the real reason, explained one stewardess who has been flying for 11 years, is that bigger and faster airliners have made the job much more strenuous and the compensations scarcer.

"In the old days when planes were slower we had plenty of time to serve the passengers and could rest for part of the flight. These days we are on our feet from takeoff to touchdown.

"In the old days we used to have much longer stopovers and turnarounds in foreign countries. The modern aircraft fly so fast that we go somewhere, turn straight around and fly back. All we have is an hour at the airport."

The shortage of stewardesses has been aggravated by the introduction of jumbo-jets and the extension of international services. A jumbo must have 13 cabin personnel on board. To keep one jumbo jet flying, a pool of 90 persons is necessary, allowing for crew changes, holidays and sickness.

So few girls are available that Lufthansa is using a larger proportion of male stewards. Airlines cannot arbitrarily reduce the number of cabin personnel required by international regulations in proportion to the number of passenger seats on the aircraft.

Edith Lewandowski has hired 140 ex-stewardesses on seasonal cotracts. Some of them had given up flying years ago to marry and have children. "And for the first time we are hiring stewardesses from other airlines," she said.

Lufthansa is advertising for girls in Scandinavia, South America and the United States.

McIntosh Bros.
LADIES' WEAR
Mc
Over 80 Years In Business To Serve You

CLEARANCE

Big Reductions
SUMMER
dress clearance!
Complete Sizing
Size 10 to 20
Size 14½ to 24½
1/3 OFF
REG. PRICE
Reg. to 55.00

ALL SUMMER
PANT-SUIT Sale
SAVE ON YOUR FAVORITE FASHION LOOK!
1/3 OFF

COTTON SLACKS
Reg. to 7.98
Special
$3.00 - $4.00

FORTREL SLACKS
Reg. to 16.98
Special
9.98

SUMMER BLOUSES
Short Sleeve & Sleeveless
Reg. to 22.00
25% OFF

DON'T FORGET
Children's Wear Dept.
Clearance
Is Still In Full Swing
CHECK THE BARGAINS!

Use Our Pinnacle St. Entrance . . . Affording Easy Access To Stoble Parking Lot. Free Parking Stamps.

FASHION A SUMMER WARDROBE AT TERRIFIC SAVINGS

McIntosh Bros. Stores Ltd.
257 FRONT ST. 968-5706-7

COLOR T.V. RENTALS
● MOTOROLA
● QUASAR
● ADMIRAL
● ELECTROHOME
OPTION TO BUY
No Deposit
Free Delivery
Free Service
BOOTH'S
ON THE
MARKET SQUARE
Open Thurs. & Fri Nights 'Til 9

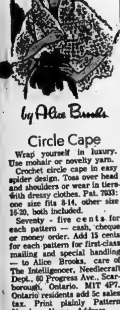

by Alice Brooks

Circle Cape

Wrap yourself in luxury. Use mohair or novelty yarn.

Crochet circle cape in easy spider design. Toss over head and shoulders or wear in tiers with dressy clothes. Pat. 7033: one size fits 8-14, other size 16-20, both included.

Seventy - five cents for each pattern — cash, cheque or money order. Add 15 cents for each pattern for first-class mailing and special handling — to Alice Brooks, care of The Intelligencer, Needlecraft Dept., 60 Progress Ave., Scarborough, Ontario. M1T 4P7. Ontario residents add 5c sales tax. Print plainly Pattern Number, Name, Address.

20% Discount
SALE
Bone China Dinnerware
Stroud's 206 - 208 FRONT STREET

Home Recipe Plan Takes Off Ugly Fat

It's simple how one may lose pounds of unsightly fat right in your own home. Use this home recipe dietary plan. It's easy, no trouble at all and costs little. Just go to your drug store and ask for Naran Reducing Plan. Pour liquid into a pint bottle and add enough grapefruit juice to fill the bottle. Take two tablespoonsful twice a day as needed and follow the Naran Reducing Plan.

If your first purchase does not show you a simple easy way to lose bulky fat and help regain slender more graceful curves; if reducible pounds and inches of excess fat don't disappear from neck, chin, arms, hips, abdomen, calves and ankles just return the empty carton for your money back. Follow this easy way endorsed by many who have tried this plan to help bring back alluring curves and graceful slenderness. Note how quickly bloat disappears, how much better you feel. More alive, youthful appearing and active.

Haircut in Space

Astronaut Charles "Pete" Conrad, Skylab commander trims the hair of Astronaut Paul J. Weitz, Skylab pilot, during the 28-day space mission. They are in the crew quarters wardroom of the Orbital Workshop. Weitz holds the vacuum hose. This picture was made by Dr. Joseph P. Kerwin, science pilot and released by by NASA in Houston, Tex. (AP Photo)

Queen Flies Home After Trip Which Widened Political Role

CALGARY (CP) — The Queen flew home to London Thursday night after establishing herself as a more politically-involved Canadian monarch during an 11-day royal visit.

She returns in three weeks as head of the Commonwealth to attend a four-day meeting of Commonwealth leaders in Ottawa.

Her final appearance here, at the opening of the annual Stampede, was a glittering, slick affair as she ended her four-province tour that included Ontario, Saskatchewan and Prince Edward Island, celebrating its Centennial.

Prime Minister Trudeau joined the Queen in tribute to the RCMP at an evening dinner prior to the opening of the stampede.

At the dinner, the prime minister praised the RCMP's history, saying that the Mounties had turned possible violent excesses between Indian and settler by moving in before the settlers and establishing "law and order and respect for civil society."

The final day of the 3,400-mile expedition that gave more than an estimated 1.3 million people a glimpse of the royal couple began with a meeting with a group of Alberta Indians.

On a grassy patch of earth near the airport, the Queen joined 42 chiefs on buffalo-skins in a ceremony reaffirming the desire of both to uphold treaties signed by their ancestors a century before.

"You may be confident of the continued co-operation of this government which represents your people as it represents all the people of Canada," the Queen said. "You may be assured that my government of Canada recognizes the importance of full compliance with the spirit and terms of your treaties."

Under the treaties, the government, on behalf of the Crown, promised to provide health care, education services and economic developments opportunities in exchange for the Indian's share of the country.

That speech pointed up the Queen's aggressive new attitude toward political problems in Canada and illustrated the government's desire to use the Monarchy as a unifying force in the country.

Speeches by the Queen in solving Canadian policy matters are approved in advance by Ottawa.

She made the point in a more general way at the beginning of the tour in Toronto. Then, she urged Canadians to accept her as the Queen of Canada "and all Canadians, not just one or two ancestral strains."

"The Crown is an idea more than a person and I would like the Crown in Canada to represent everything that is best and most admired in the Canadian ideal."

History Traced

EDMONTON (CP) — The Alberta Genealogical Society has been formed to help trace family histories. The society includes ship and cemetery records and information on births and deaths from the department of vital statistics.

NDP Says PCs Copied Grit Pleas to Firms

OTTAWA (CP) — The Conservatives attacked Liberal election financing tactics Thursday in the Commons but were accused later by the New Democrats of following similar practices themselves.

The flare-up followed a Toronto Globe and Mail report that said two high-level Liberals canvassed the United States parents of Canadian companies last fall seeking funds for the Oct. 30 election.

Government House Leader Allan MacEachen did not deny the report but called it speculative and flatly refused a request by Conservative Leader Robert Stanfield for a public inquiry.

fielding questions for an absent Prime Minister Trudeau, Mr. MacEachen said no government officials were involved, but drew a distinction in his answers between government and political officials.

NDP Leader David Lewis supported the demand for an inquiry but said it should apply to past financing practices by all parties, his own included.

He said he was not impressed by the self-righteousness of the Conservatives. "I believe they have done the same thing in the past."

Stanley Knowles, NDP House leader, said the Conservative criticism was a case of the pot calling the kettle black.

Mr. Lewis said MPs should give speedy passage of legislation now before the House that would force all parties and candidates to make public any campaign contribution over $10.

Mr. MacEachen said the government is agreeable but co-operation by all parties will be needed to pass the bill before the Commons adjourns later this month.

There was no suggestion of illegality, either in the report or the questions it prompted, and the issue appeared to raise few eyebrows outside the Commons.

Ontario Will Investigate Role Of Nurses' College in Licensing

OTTAWA (CP) The Ontario government has been asked to set up a special committee to investigate the role of the College of Nurses of Ontario, which is responsible for licensing nurses and graduates in the province.

A group of about 60 nurses who received their training abroad and who have not been able to obtain registration (lift of censure) from the college made the request in a brief to Premier William Davis.

The brief was released today by Francis Wirvin, president of the Association of Professional Nurses Educated Abroad (APNEA).

Brief said the college appeared to discriminate against some of the nurses educated overseas with little rhyme or reason for the rejections.

"Despite the fact that many of the professional nurses educated abroad had received their nursing education at some of the renowned institutions in the world and had practiced nursing as professionals for varying periods ranging from one to 20 years in many famous hospitals in Canada and abroad. They were deemed to be nurses of such low calibre that they were not even eligible to write Ontario registration examinations let alone have their qualifications-education and experience-recognized as equivalent," the brief said.

Of 62 nurses seeking registration in Ontario and refused, 32 had been registered in other provinces.

Pearson Gave Bombings OK But Then Changed His Mind

TORONTO (CP) — Former prime minister Lester Pearson, quoted in the Pentagon papers as assuring U.S. President Lyndon Johnson he would not condemn non-nuclear bombing of North Vietnam, suggested a year later that the U.S. continue the tactics.

The Pentagon papers, first released to the press in 1971 by former U.S. defence consultant Daniel Ellsberg and amplified early this year during Ellsberg's trial in Los Angeles, reported a meeting between Mr. Pearson and President Johnson in May 1964.

During the meeting in New York, the late Canadian prime minister was quoted in the secret Pentagon history of the Indochina war as telling President Johnson that "punitive" striking of discriminated targets by careful iron-bomb attacks" would be "personally understood."

However, Mr. Pearson, in a carefully-qualified speech at Temple University, Philadelphia, a year after the meeting, suggested that the U.S. should take a "pause" in the bombing in the hope of clearing a way for a negotiated settlement.

"I think that after two months of air strikes, the message has been received loud and clear," Mr. Pearson said.

"Continued bombing could harden the determination of the North Vietnamese."

The Pentagon papers also reveal secret Canadian diplomacy in third-party negotiations with Hanoi, prompted by Mr. Pearson's 1964 meeting with President Johnson.

This meeting, which came nine months before the U.S. started bombing North Vietnam, took place only three weeks before Blair Seaborn, Canada's delegate on the International Control Commission (ICC), made his first visit to Hanoi.

The Pentagon papers revealed how Ottawa subsequently became a diplomatic instrument, through Mr. Seaborn, of President Johnson's Vietnam policy.

During the Pearson-Johnson meeting, the president suggested to Mr. Pearson that Mr. Seaborn should carry U.S. diplomatic messages to Hanoi.

A cable sent to Henry Cabot Lodge, then U.S. ambassador to South Vietnam, from acting State Secretary George Ball on May 30, 1964, two days after the meeting, read that President Johnson "needs a confidential and responsible interlocutor to carry the message of U.S. attitudes to Hanoi."

The cable continued:

"Pearson, after expressing willingness to lend Canadian good offices to this endeavor . . . stipulated that he would have great reservations about the use of nuclear weapons. . . . He said he would personally understand our resort to such measures if the messages transmitted through the Canadian channel failed to produce any alleviation of North Vietnamese aggression . . ."

Release of Mafia Kingpin Linked to John Dean

WASHINGTON (Reuter) — A Senate subcommittee is investigating possible links between the White House and the surprise release of jailed Mafia kingpin Angelo (Gyp) DeCarlo.

DeCarlo was freed in time for Christmas last year by presidential executive clemency after serving two years of a 13-year term for extortion.

Henry Jackson (Dem. Wash) has linked his premature release to former White House lawyer John Dean, fired by President Nixon in April because of his involvement in a top-level effort to cover up the Watergate bugging scandal.

Jackson also drew in former attorney-general Richard Kleindienst, who headed the justice department when DeCarlo was freed.

It would appear that normal procedures and safeguards were bypassed by the attorney-general and presidential counsel in this matter," Jackson said in a letter to the dept.

current attorney-general, Elliot Richardson.

"Something smells, and I want to know what," the senator said.

A spokesman for the Senate crime investigations subcommittee of which Jackson is chairman, said the DeCarlo release did not go through normal procedures but went straight from the pardon attorney's office, to Kleindienst, to Dean and then—presumably—to the president.

Jackson also expressed concern about the disappearance of another Mafia figure, Anthony DiLorenzo, who was linked with investigations into securities fraud.

DiLorenzo was serving a 18-year term sentence passed in 1970, but was allowed certain privileges including the right to leave prison unescorted.

"Late last year, on one of these unescorted furloughs purportedly to visit his dentist, he disappeared," Jackson said.

Violations Of Voting Law Seen

WASHINGTON (AP) — The General Accounting Office (GAO) has cited four apparent violations of election laws in the transfer of $49,900 from President Nixon's re-election effort to a Salute for Ted Agnew gala last year.

The GAO said Thursday the Agnew committee falsely reported the $49,900 as contributions from 31 donors. It said also that the Finance Committee to Re-elect the President did not report the transfer of the money.

The GAO accused Blagden Wharton, treasurer of the Agnew committee, of making "false, fictitious or fraudulent statements" and of "subscribing under oath to materials he believed to be untrue."

The fourth violation was by unnamed persons "acting for the committee" who "wilfully participated in the effort to falsify, conceal or cover up" the $49,900 transfer.

PUBLIC NOTICE

The public is invited to attend an unveiling ceremony of national historic sites and monuments board of Canada plaque commemorating "Glanmore House" which will be held on the grounds of Glanmore House, 257 Bridge St. East, Belleville, at 2 p.m. Saturday, July 7th, 1973.

In the event of rain, the ceremony will be held in the auditorium of the Sir Winston Churchill Public School (MacDonald Avenue).

D. A. H. FARMER
Director Ontario Region Parks Canada
Dept. of Indian Affairs
& Northern Development

Arthur A. SILLS and Son Ltd.

LUMBER BUILDING SUPPLIES — Competitive Prices

OLYMPIC STAIN (OIL BASE)
Ideal for cottage exterior or patio, deck.
3.25 quart — 9.25 gallon — Stock only delivered

PRE-FINISHED PLYWOOD
SPICEWOOD
4x8 Reg. 4.95. Only 4.19
4x7 Reg. 4.38. Only 3.65
Stock Only — Delivered

WALL PANELING
MANY TYPES AND GRAINS
VISIT OUR SHOWROOM

PATIO STONES
24x24 ..... 2.10 ea.
24x30 Gray ..... 2.30 ea.
18x18 Red, Grey, Yellow ..... 96c ea.
Green ..... 1.08 ea.
18" circles, Red, Gray, Yellow ..... 1.20 ea.
5"x5"x26 driveway curbing ..... 1.82 ea.
12"x12"x4" Lotus Screen Blocks .. 80c ea.
12"x12"x4" Star Screen Blocks .... 76c ea.
STOCK ONLY — DELIVERED

Western Cedar — Construction Grade
2x4 23c ft. — 2x6 35c ft. — 2x8 49c ft. — 2x10 63c ft. — 4x4 50c ft.
STOCK ONLY — DELIVERED

OZITE INDOOR - OUTDOOR CARPET
Rubber or plain back
Reg. to 3.99 sq. yd. Only 2.59 sq. yd.
STOCK ONLY — DELIVERED

REDWOOD PATIO FURNITURE
Complete ensembles or individual pieces. Check our showroom display before you buy.
Example No. 521. Chairs only 13.95
Stock Only — Free Delivery

CHARMGLOW PORTABLE PROPANE BARBEQUES FROM 167.95

Arthur A. SILLS and Son Ltd.
405 DUNDAS ST. W. DIAL 962-9191

The Intelligencer

BELLEVILLE, ONTARIO, FRIDAY, JULY 6, 1973

Controversy Carried to Streets

This small band of pickets paraded in front of the United Community Services building for about an hour during last night's board of directors' meeting . Signs proclaimed strong opinions against UCS director, Isadore Cooperman. Only Clarence Young, a noted opponent of the director, professed personal contact with Mr. Cooperman — others said they knew enough through reading the newspaper. The anti-Cooperman pickets were countered by neighborhood young people who hastily prepared their own signs supporting the UCS director. The demonstration barely raised mention at the board meeting, and pickets would not say who had organized the anti-Cooperman protest.

UCS Head Asked to Define Job

Tighter controls and checks are being placed on Belleville's United Community Services executive director, following last night's meeting of the agency's board of directors.

On two motions from Social Planning Committee chairman and board member Virginia O'Rourke, a personnel committee will be formed to create a suitable job description for the position; monitor performance of the director; ensure the job is being adequately done and that the present director's employment contract expires Dec. 31 to be renewable at the board's discretion.

Included in the motion was a stipulation that approximately two months prior to the renewal date, the personnel committee, using the job description as a guide, deliberate annually whether the contract be renewed.

Mrs. O'Rourke, a senior member of the board, said this system would "eliminate snipping throughout the year," referring to parent allegations that the present director, Isadore Cooperman, was not suitable for the position provoking an eight-to-seven vote of the board to retain him.

On a subsequent motion by director Eleanor Sisson, Mr. Cooperman was instructed to create a description of his duties in his role as executive director to provide a basis of discussion for the personnel committee.

At the moment there is no job description governing Mr. Cooperman's duties though one was requested in the past by the executive committee of the board.

Citizens Bureau Assured of Home

The Citizens' Bureau was told last night it has a home in the William Street offices of the United Community Services until Sept. 30.

There was some speculation that because of personality conflicts and charges of interference, between bureau and UCS staff, the bureau would be asked to move out of the building.

Virginia O'Rourke, recognizing the move to oust the bureau from the premises, deferred a motion with that intent until she could contact Canada Manpower officials who monitor the federally-sponsored program.

Mrs. O'Rourke, with the support of several other board members, said on behalf of the bureau that sufficient funds were not available to relocate at the moment. A board of directors has been formed to take over the bureau when Local Initative Project funds run out next fall and that body's priority was finding other means of funding, allowing the bureau to find other quarters.

Both Mrs. O'Rourke and Hugh Pepper explained it would be poor public relations to ask the bureau to leave now, "considering the facility they give the UCS on the community at large," through traffic into the office.

During the discussion, the board was reminded of an earlier piece of business from which an announcement came that the Hastings - Prince Edward Family Planning Association would be leaving the UCS building in the coming month. That agency, which paid $50 a month rent, explained it would take Front Street offices to get closer to the young people the agency is trying to reach.

Mrs. O'Rourke suggested moving the Citizens Bureau to the upper floor of the converted home to "relieve the day-by-day, minute-by-minute tensions among staff that has created much of the controversy surrounding the UCS recently."

Resulting from her suggestion, a motion was successfully introduced calling for a complete space study of the UCS building to investigate the possibility of re-allocating areas. A spokesman for the bureau said his group would have no objection to moving upstairs.

Regardless of the outcome of the space study, the bureau was given absolute assurance last night it would be accommodated until the Sept. 30 LIP fund cutoff date.

Resignation Ends Welfare Battle

A letter from Community and Social Services Minister Rene Brunelle says a field worker with Hastings County Social Services department has resigned following complaints against treatment of several welfare claimants.

The letter was sent Ellie Marcel, New Democratic Party MPP for Sudbury East.

A review was ordered by Mr. Brunelle in May after affidavits were collected by the Belleville Citizens' Bureau.

Following the investigation, County Administrator Carl Bateman said there were no irregularities in the administration of welfare and none were claimed. But there had been objections to the attitude of some welfare workers.

After results of the review were discussed with county officials, says Mr. Brunelle's letter, the field worker submitted his resignation, which was accepted.

"This resignation appears to resolve any difficulties that existed in the relations between the county Social Services and their clients," wrote Mr. Brunelle.

Gala Ceremonies Set for Tomorrow

The most spectacular open-house event in Belleville's recent history takes place Saturday at Glanmore House.

The palatial old mansion, a city landmark on Bridge St. East since the late 19th century, tomorrow becomes a museum, housing among other exhibits, one of the most remarkable collections of Victorian art and furnishings in Canada — the Couldery Collection.

With suitable fanfare, the event marks the end of long planning, restoration and preparations.

The program preceding the first formal tours of Glanmore begins at 2 p.m. on the spacious lawns fronting the house.

Among special guests will be Anabel Docter and Philippa Faulkner.

Miss Doctor is a niece of Mrs. A. S. Salaman, who willed funds used to purchase and restore Glanmore for the Couldery Collection, also bequeathed by the same family. Mrs. Faulkner inherited Glanmore from her father who had married the adopted daughter of its builder, John Philpot Curran Phillips. She retained the house until 1971 when it was sold to the city, the County of Hastings and the Departments of Indian and Northern Affairs.

Opening ceremonies will include the unveiling of a plaque by Jud Buchanan, MP. Lorne, representing Indian Affairs Minister Jean Chretien.

Following the official opening and tours of Glanmore a reception will be held at 4 p.m. at Bridge St. United Church.

It's Official -- Three Municipalities Out

By HARRY MULHALL
Staff Reporter

A year's uncertainly on its municipal membership matter has ended for the Quinte Planning Board.

As a result the QPB has lost the three local government units that once made up its western sector — Brighton, Murray and Brighton townships.

The board last night accepted as final the decision of the three breakaway municipalities to quit the Quinte Planning Area.

The end to the separation issue was in calm contrast to the controversy it had invoked since the three first stalked out on the QPB last year, charging poor value for their membership dollars.

The conclusion came as Trenton mayor Duncan McDonald reported to the QPB on a recent meeting with spokesmen for the western municipalities.

The meeting followed a brief to the QPB in April in which the three sought a new financial formula from the board.

However, said Mayor McDonald, a major concern now was doubt about future planning area boundaries.

There is uncertainty over what area the three municipalities eventually would be connected with.

Aldermen E. Arnold Orr, QPB chairman, said the three cities "it would be foolish for them to come into this area for a short while and then move out later."

Reeve Horace Casey of Thurlow township performed the last act in the controversy when he moved all QPB services — including correspondence, forwarding of documents — to cease and a letter be sent to the municipal affairs ministry outlining "the whole situation."

QPB members now are Belleville, Trenton, Sidney and Thurlow.

Denturist Legislation Is Passed

TORONTO — Once-controversial legislation placing Ontario denturists under supervision of dentists was proclaimed into law here minus any admonition to the dental profession from Health Minister Richard Potter.

The move now is on the profession to ensure dental health care protection for the public, said Dr. Potter.

At the same time dentists must make full use of qualified denturists and be sure reasonably - priced dentures are publicly available.

"We expect the dental profession to live up to its obligation," said Dr. Potter. "If they don't we'll have to take other steps."

The government bill permits denturists — now restyled denture therapists — to practice in a dental clinic, a dentist's office or supervised by contract with a group of dentists.

The qualifying examination already has been held by the health ministry. The next is scheduled for September — the same months a three-year course in dental therapy begins at a Toronto community college.

The first examination passed 33 of 47 — a failure rate of 42 per cent.

"I don't want the public to get the idea that this high rate is indicative of the competence of the denturists," said Dr. Potter.

However, it indicated, municipal council was not misplaced in the controversy over licensing of denturists.

Payment scales — a concern of denturists — still are under negotiation.

Derby Held

DESERONTO — Winners and runners-up in the Soap Box Derby sponsored by the town volunteer fire department were:

Stephanie Boomhour, Raymond Rendell, 12-14 years; Jack deBoer, Jeffery Boomhour, 9-11 years; Richard deBoer, Brian Lawlor, eight years and under.

Prize for the best over-all cart was won by Donnie VanAlstyne.

Wins $1,000

DESERONTO — A Picton woman won the grand prize at the Deseronto Lions' Club annual Jamboree here.

Winner of the $1,000 draw was Josephine Farrar, Johnston St., Picton.

The three - day Jamboree ended with a street dance on a closed downtown block.

CALVIN DALE WILSON... son of Mr. and Mrs. Lloyd Wilson received his Bachelor of Science degree at June 28 convocation exercises held at Trent University. Mr. Wilson attended Moira Secondary School.

Bags Are Base

While most of the Quinte area has long forgotten the flood threat, Canadian Tire, which opened Wednesday, is busy sandbagging the exposed waterfront where winds have whipped water onto parking lot and into storage warehouses. Ian Fraser of Toronto is working on bags. Once in place a layer of earth will cover the bags and later be landscaped for a greenbelt area between the parking lot and the water's edge.

Accident Victims Buried at Read

St. Charle Church at Read was filled to capacity Thursday morning for the funeral of three members of the Robert O'Brien family, RR 1 Corbyville, who died as result of a car accident on Sunday.

Killed in the accident on County Road 6, were Mrs. Jane O'Brien and eight-year-old daughter Kerri Lee. A second daughter Julie, aged three, died Wednesday in Kingston General Hospital.

The funeral for the mother and two daughters was held Thursday from the O'Brien Funeral Residence to St. Charles Church for concelebrated mass conducted by Rev. Gerald Bryne and Rev. Leo Byrne.

Present in the sanctuary were Rev. R. J. Ferguson and Rev. Walter Hamilton. Members of St. Charles' Catholic Women's League formed a guard of honor at the church. Interment was in St. Charles' Cemetery.

Bearers for Mrs. O'Brien were John Doran, Dennis Whalen, Ronald Cole, Leo MacDonald, Keith Hough and Bradley Chard.

For Kerri Lee the bearers were Patrick McWilliam, Patrick and Michael Walsh, Doug las Vader, Roger Smith and Roger Lanier, and for Julie, Gregory McKinney, Steven Walsh, Michael Garland and Pat Walsh.

The O'Brien family formerly lived on the fifth concession but several months ago had purchased the general store at Blessington Corners on the Shannonville gravel.

Surviving are the husband and father Robert O'Brien and two sons Robert and Bernie.

On the Job Today

Highway and sewer construction laborers, members of Local 247 of the Laborers' International Union of North America, are back on the job today pending settlement of a two-day strike which stalled projects between Trenton and Cardinal, east of Brockville. About 200 workers were involved in the strike called in support of demands for increased wages. Workers returned to work this morning pending completion of negotiations now under way today in Belleville. Picture shows union picketers Thursday at the West Dundas Street reconstruction project with idled road equipment in the background.

Calf Club Makes Halters

TWEED.-(Special) — The June meeting of the Tweed Calf Club was held at the farm of Kenneth Thompson, RR 2, Roslin. Members were instructed by assistant leader Neil Reavie in assembling of rope halters. Four Holsteins from the Thompson herd were judged by the members. The next meeting will be held July 18 at the beef farm of Neil Reavie's parents at Flinton.

Finland, Here We Come

Members of Birt's Handy Stand juvenile hockey team, Bob Campbell and stick boy Paul Pearson are hard at it, raising $8,000 for a trip to Finland next Christmas after their team was chosen by the Ontario Amateur Hockey Association to represent Canadian minor hockey. The team was granted council permission to run harbor facilities to raise the needed money. They are giving directions to Sodus Point, N.Y. boater, Mary Ann Zaretsky.

Intelligencer Sports

Stage Set for Final

LONDON (AP) — Chris Evert was out to make tenis history was out to make tennis history today by becoming Wimbledon's since Maureen (Little Mo) Connolly.

Little Mo won her first singles here in 1952, when she was only 17 years, nine months old. Chris is 18 years, seven months.

Chris's opponent, the formidable Billie Jean King, was chasing a record, shooting to become the first woman since Helen Wills Moody to win five singles titles at Wimbledon.

"I really want to win this year," said Billie Jean. "A fifth title would be a big thrill: I am not going to say I haven't thought about it."

Chris and Billie Jean, seeded fourth and second respectively, have met once before on grass, in 1971. On that occasion, Billie Jean won handily.

Their total score over the years, however is four victories for Chris and two for Billie Jean.

This was Chris's third final on the European circuit this year.

She was beaten in Paris for the French title by Margaret Court, and in the Italian championships by Evonne Goolagong of Australia.

Both tournaments were played on clay, Chris's favorite surface.

Since coming to Wimbledon, however, Chris has played with increasing sharpness, dropping only two sets in five rounds.

Billie Jean has dropped only one set, but she had a bye in the first round.

The men's final Saturday will be between two players from East Europe—fourth-seeded Alex Metreveli, the first Russian to reach the Wimbledonfon final, and second-seeded Jan Kodes of Czechoslovakia.

Kodes had a tough fight Thursday in ousting Britain's Roger Taylor 8-9, 9-7, 5-7, 6-4, 7-5 while Metreveli had an easier victory over Alex Mayer, a U.S. law student, 6-3, 3-6, 6-3, 6-4.

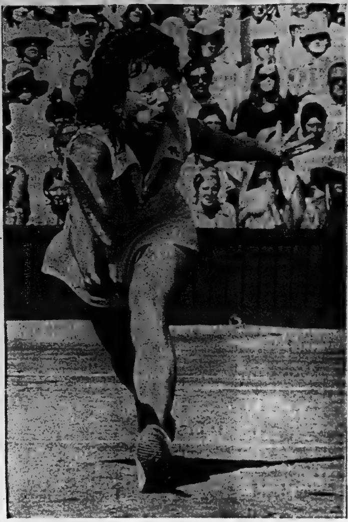

Aims for Five at Wimbledon

Billie-Jean King goes after her fifth singles title at Wimbledon today, matched against Chris Evert who will be out to become the youngest champion since Maureen Connolly who took the title in 1952—when she was 17-years-old. Chris is 18. (AP Photo)

'The Worm Turned' Says Leader Goalby

MILWAUKEE (AP) — Bob Goalby had a quick and easy explanation for his spectacular, seven-under-par 65 that put him in front after the first round of the $130,000 Greater Milwaukee Open golf tournament.

"The worm turned, and it turned pretty good," Goalby said Thursday after taking a one-stroke lead over Larry Ziegler, Buddy Allin and Mike Morley, tied at 66.

"It was just one of those days when I got a few breaks," said the 1968 Masters champion who has been fighting his customary slow start this season.

"I haven't been playing that well," said the veteran of 17 years on the pro tour. Then he paused and reconsidered. "I've been playing pretty well, but I haven't been scoring.

"I finally had a good putting round."

Homero Blancas was two strokes off the pace with a 67, while a group at 68 included Dale Douglass, DeAne Beman, Bob Dickson, Hubert Green, Jim King, Rocky Thompson, Ras Allen, Wilf Homenuik of Winnipeg and Roy Pace.

George Knudson of Toronto shot 37-34—71 and Ben Kern, also of Toronto, was two strokes further back, carding 36-37—73.

Jerry Heard scored the season's first double eagle. He holed a four-iron second shot on the 506-yard, par-five 12th hole.

Most of the game's glamor names are skipping this tournament. Jack Nicklaus, Lee Trevino, Arnold Palmer, U.S. Open champion Johnny Miller and Masters' titleholder Tommy Aaron are in Scotland for next week's British Open.

Goalby has had only one finish in the top 10 this year, and ranks 78th on the money winning list with $16,905. But a slow start is nothing new for him.

Goalby, who scored the last of his 11 tour triumphs in the 1971 Bahama Islands Open, has had to make a late-season rally—twice in the last tournament of the season—each of the last four years to retain his status as an exempt player.

He used his dominance of the par five holes as the key to his pace-setting effort Thursday.

Gar Hamilton In the Groove

WINNIPEG (CP) — Since Gar Hamilton decided to enter the professional golf wars this spring he has managed to break 70 only twice.

But, at the same time, the worst round of competitive golf he has shot is 76, registered during the Ontario Open.

Take away those two scores and the 23-year-old Toronto native is a picture of consistency, shooting regularly between 70 and 73.

Thursday he burned up the back nine at the Niakwa Country Club registering his second under-70 round and taking the lead in a provincial tournament for the first time as a pro.

Hamilton cut four shots off par—all on the back nine—to finish with 68 and a two-shot lead on the field.

"I finally broke through . . ." the dark-haired former Ontario junior champion said after grabbing the lead in the 54-hole $10,000 tournament.

His 36-32—68 scorecard sends him into today's second round with a narrow lead over Bill Tape of Kitchener, Ont., and Moe Norman of Gilford, Ont.

Norman was one-over-par on the front nine but he settled down through the final nine holes to cut three shots off par.

Dale Tallon of Toronto, Stan Homenuik of Dauphini Man., and Bob Cox of Richmond, B.C., were grouped at 71.

Hamilton jumped onto the tour by winning the Canadian Professional Golf Association players school tournament by six shots.

Through the first four provincial tournaments he has yet to win but his consistency has earned him $2,827.

Of his first 18 holes at Niakwa, the free-swinging Hamilton said:

"I wasn't putting well on the front nine. I bogeyed the third but then picked up a birdie to get back to par.

"Where I turned it around was on the 10th. I sank a 30-foot birdie putt and that got me going. After that my iron shots sat down and the putts were going in."

The veteran B.C. player Cox turned at two-under-par, slipped slightly but then eagled the 12th to move three under par.

"I should have done much better but I had some bad shots on the back nine," Cox explained of his loss of two strokes on the final five holes.

"I hit an iron badly off the tee on 14 and took a bogey. The 16th I should have bogeyed but escaped and then I overdrove 17.

"This is the first time I've played this course, having just arrived last night and I didn't realize the hole was that short."

Cox said the Niakwa course, a 6,502-yard, par-72 layout, is built for "a guy who chips and putts well."

Early in the afternoon, with 32 players still to tee off, officials suspended play because of a severe lightning storm.

High winds and heavy rains had hampered play almost from the opening drive but the tournament went ahead for five hours until lightning began streaking across the sky.

Play was suspended about one hour and although the winds continued through most of the day, there was little more rain with some brief periods of sun. The tournament ends Saturday.

Sabres' Harris To Whalers

BOSTON (AP) — New England Whalers of the World Hockey Association have signed Hugh Harris, a left wing for the Buffalo Sabres who had 12 goals and 26 assists for 38 points in 60 National Hockey League games this year.

Harris, a native of Toronto, is 25, stands six feet tall and weighs 190 pounds.

In 1970-71, Harris was the leading scorer in the International League with 30 goals and 47 assists.

Last season Harris played on a line with Jim Lorentz and Gerry Meehan for the Sabres.

Matuszak to Oilers

HOUSTON (AP) — Houston Oilers announced the signing Thurday of 280-pound defensive end John Matuszak, No. 1 selection in last January's National Football League draft.

An Oiler spokesman said Matuszak's lawyer, Bob Woolf of Boston, was here Tuesday and worked out final details for the former Tampa University star's four-year contract.

Matuszak, present at the news conference, is counted on to stop right into a starting position for Houston. He was the No. 1 pick of the Oilers, who finished the 1972 season with a 1-13 record-worst in the NFL.

Two weeks ago, negotiations between Woolf and the Oilers appeared at an impasse when Woolf announced he would talk to Toronto Argonauts of the Canadian Football League concerning a contract for Matuszak.

No details of the contract were disclosed immediately.

It was reported that Argos, who hold his CFL rights on their protected list, were prepared to offer about $50,000 to sing the huge lineman.

Matuszak said that, while the offer was generous, he would still prefer to play with the NFL club.

First Place Closer

PETERBOROUGH, Ont. (CP) — Peterborough moved a step closer to clinching first place in the Ontario Lacrosse Association Junior A league Thursday by dumping Rexdale 16-8 before 883 spectators.

Peterborough stretched their first-place lead to 11 points in downing second-place Rexdale for the third time this season.

Peterborough led 4-1 after the first period and outscored Rexdale 5-4 in the second period.

Peterborough was led by Steve Plunkett with three goals. Bob Wasson, Stan Jonathan, Guy Legault and Paul Evans each scored twice. Single goals went to Brian Evans, Jan Magee, Jim Johnston, Ted Floyd and Randy Bryan.

Blair Campbell scored three goals for Rexdale with Bob Bolitho adding two. Bill Bolitho, Dan Walker and Jay Douglas scored one each.

Peterborough outshot Rexdale 65-45.

FUNERAL HELD

CALISTOGA, Calif. (AP) — A private funeral service was held Thursday for Charles James (Chick) Hafey, whose 13 years as a National League outfielder earned him a place in baseball's Hall of Fame. Hafey, 70, died here Monday after a long illness. He signed with St. Louis Cardinals in 1924 and was with Cincinnati Reds from 1932 through 1937. He had a lifetime batting average of .317.

BEARS MAKE TRADE

CHICAGO (AP) — Chicago Bears of the National Football League announced Thursday that offensive lineman Rick Buzin, a six-year veteran from Penn State, was traded to Houston Oilers for an undisclosed draft choice. He was obtained from Los Angeles Rams prior to the start of the 1973 season and spent most of the year on the taxi quad.

FORMER CATCHER DIES

MODESTO, Calif. (AP) — Walter Schmidt, 86, a catcher for Pittsburgh Pirates from 1916 to 1924 and for St. Louis Cardinals in 1925, died Wednesday night after a brief illness. He had a .257 batting average for 734 National League baseball games during a 10-year career.

RED CROSS

Beginner Swimming Instruction

O.S.D. POOL

11:00 a.m. to 12:00 noon
Monday through Friday, commencing July 9 to July 27

Registration and first class at O.S.D. Pool July 9, at 10:30 a.m.

Minimum Age - 7 years

Maximum Number - 30 Registrations

Sponsored by

Kinsmen Club of Belleville, in co-operation with Ontario School for the Deaf and Recreation - Arena Committee.

ATTENTION!!

MOBILE HOME OR RECREATIONAL VEHICLE OWNERS...

WE HAVE

Coleman

- Gas Ranges
- Water Pumps
- 12 Volt Lights
- Furnaces
- Under Counter Heaters
- Air Conditioners

COMPLETE WITH SERVICE

— CALL —

R. LOEWEN HEATING & AIR CONDITIONING Ltd.

PHONE 966-3362

640 DUNDAS ST. EAST — BELLEVILLE

Three Feathers.

The light fantastic.

Only Three Feathers blends
the light, gentle taste of
a four year old whisky with
the mellow smoothness
of an eight year old.
For a nice, light price.
Sip the light fantastic.

PARK & TILFORD
Your assurance of quality

USED CAR BARGAINS

AT

ELLIOTT MOTORS!

- HIGHEST TRADE IN ALLOWANCES
- G.M.A.C. FINANCING AVAILABLE

1973 PINTO RUNABOUT
4 cyl., 4 speed trans., sunroof, 5,000 miles, Lic. KDE815 .... 2995.

1972 PINTO
4 cylinder, automatic, 19,000 miles, Lic. EDM390 .... 2395.

1972 FIRENZA WAGON
4 cyl., 4 speed, very low mileage. Lic. RZN 383. Reduced to .... 1595.

1972 CHEVROLET IMPALA
Custom 2 door hardtop, V-8, automatic, power steering, power brakes, radio. Lic. BCK 935 .... 3595.

1972 VEGA HATCHBACK
4 cyl., 4 speed. Lic. ECN 825 .... 2195.

1971 ACADIAN
4 door sedan, 6 cyl., automatic, radio. Lic. FYH 784 .... 2595.

1971 FORD LTD
4 door hardtop, V-8, automatic, power steering, power brakes, radio, one owner car, priced to sell. Lic. EML633 .... 2895.

1971 DODGE POLARO
Custom 4 door hardtop, V-8, automatic, power steering, power brakes, radio, one owner, low mileage car, Lic. EDM503 .... 2695.

1970 OLDS CUTLASS
2 door hardtop, V-8, automatic, power steering, power brakes, AM-FM radio, air conditioning. Lic. EFD833 .... 2895.

1970 BUICK LESABRE CUSTOM
4 door hardtop, V-8, automatic, power steering, power brakes, radio. Lic. FDR717 .... 2695.

1969 BUICK WILDCAT
4 door hardtop, V-8, automatic, power steering, power brakes, radio, air conditioning. Lic. FCW:71 .... 2395.

1969 CHEVROLET IMPALA
2 door hardtop, V-8, automatic, power steering, power brakes, radio. Lic. EZK 723 .... 1995.

1969 T-BIRD
2 door hardtop, V-8, automatic, power steering, power brakes, power windows, radio, priced to sell. Lic. FBR 487 .... 2895.

1969 FORD XL
2 door hardtop, V-8, automatic, power steering, power brakes, radio, Lic. EYL331 .... 2195.

MANY OTHER MAKES AND MODELS TO CHOOSE FROM

1969 PONTIAC PARISIENNE
4 door hardtop, V-8, automatic, power steering, power brakes, radio, low mileage. Lic. EDD785 .... 2195.

3–1953 WILLYS JEEPS
Complete with plows, 4 wheel drive, buy now while the price is right! Take your pick .... as is each 795.

USED TRUCK SPECIALS!

1966 GMC 1 TON CAB & CHASSIS
With platform, V-8, 4 speed transmission, dual wheel, ideal farm truck, P425,521. As is .... 995.

1968 GMC CAB & CHASSIS
481 V-6, 5 speed transmission, 4 speed rear, Lic. 73754C .... 3995.

1970 GMC TRACTOR
238 Diesel engine, 13 speed trans., complete tractor package, 180 thousand lb. gross licence, good until March 1974. Stock No. 603A. Ready for the road at .... 11,500.

1969 GMC TRACTOR
6N71 Inline genuine, 5 and 4 speed trans., complete tractor package. Lic. T35504 .... 7,900.

VACATION SPECIALS!
3 TRAVEL TRAILERS
AND
2 TENT TRAILERS
REDUCED

OPEN DAILY 9-9 P.M.
SAT. TIL 4 P.M.

ELLIOTT MOTORS 70 LTD.

366 NORTH FRONT ST. 962-4584

Bardon Rolling, Devolin Closes Gap

Bardon Supply are still in the cellar in the Commercial Softball League but now they have some companions, and Rollins are still in first place but there's someone knocking at the door.

After a pair of games Thursday night the standings bunched a little more with Bardon upsetting Trenton Auger 2-0 in nine innings for their second win in a row and Devolin Motors stopping the Ellis Juniors 6-2. The Bardon win moved them into a tie with the Juniors in fifth spot six points behind fourth place Trenton and Howard and Roberts. The Devolin win put them one game behind league leading Rollin's Construction.

Bardons ended a tight pitching duel between Trenton's Scott Reid and their own Jamie Hunter with two runs in the ninth inning. Brian Hineman started the winning rally with a double, his third hit of the evening, scoring on a fielder's choice and an error. Bill Dewey who reached base on the filder's choice added Bardon's second run, racing home on a fly ball.

Bardons had loaded the bases in the fourth inning with only one out but failed to capitalize when Bill Dewey fanned and Ted Wallwork flied out. Trenton was stopped at every turn and couldn't materialize a threat.

Hunter wound up with a four hitter with seven strikeouts and no walks. Reid was touched for seven hits while fanning six and walking four.

Bardon's hitting was limited to three men with Hineman notching two doubles and a single and Sid Davies and Hunter stroking a pair of singles each.

Joe Theriault, Roger Drake, Al Ferguson and Dave Henry had singles for Trenton

Linescore

		R	H	E
Ellis Jrs.	002 000 0 -	2	5	1
Devolin	301 011 x -	6	7	2

The Juniors were behind the eight ball before they had their spikes dirty, falling behind 3-0 after the first five Devolin batters.

Jim Horwood led off the bottom of the first with a single, reached third of a wild pitch and passed ball and then added insult to injury by stealing home. Wayne Woods was hit by a pitch, a two-base error on Marv Stacey's single and Rick Rosebush's double gave Devolin the lead and started the Juniors on their ninth loss of the year.

A two-run triple by Jim Richardson in the third cut the margin for the Juniors but RBI hits in the third and fifth by Lyle Thompson, returning from a one game suspension, and a sixth inning run ended all Junior Hopes.

Don Holoway threw the win picking up a five hitter, fanning four and walking none. Ron Hill lasted five innings for the Juniors before giving way to Dave Horwood.

Thompson had a double and a single and Jim Horwood two singles to lead the winners' hitting.

Ron Hill tripled for the Juniors.

Linescore

		R	H	E
Bardon	000 000 002 -	2	7	2
Auger's	000 000 000 -	0	4	2

* * *

COMMERCIAL SOFTBALL LEAGUE STANDINGS

	W	L	Pts.
Rollins Const.	10	4	20
Devolin Motors	9	5	18
Howard and Roberts	7	7	14
Trenton Auger	7	7	14
Bardon Supply	4	9	8
Ellis Juniors	4	9	8

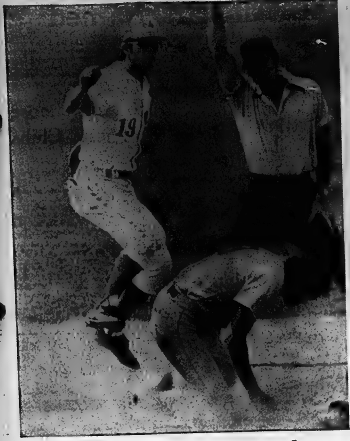

Forced Out at Second

Montreal Expos shortstop Tim Foli jumps high into the air to avoid collision with Tony Martinez of New York Mets during National Baseball League action at Montreal. Foli relays the ball to first base after Martinez was forced at second.

Better Late Than Never

Mead Johnson did it the hard way Thursday night but any way will do if it means first place.

Meads had to score seven times in the seventh inning to grab a 10-9 victory over the Post Office in Industrial Softball League action.

In other games Brooke Bond moved to within one game of first place CN in the east by stopping the Independents 6-3 and UIC lost a point to Meads when they were held to a 5-5 tie by Constellation Carpets.

The win gave Meads first spot in the western division and left the Posties mired in sixth spot in the east.

Sonny Holoway and Blaine Young led the Meads come from behind win with home runs while Jim Sopha had a double and single and Tim O'Connell reached base on two singles and a double.

Harold Wilkinson started for Meads allowing all nine runs on five hits and seven walks before Sonny Holoway blanked the Posties on one hit over the final three frames.

Ken Williams was touched for eight hits in his six and one half innings of work on the Post Office rubber and George Johnson was nicked for the final three Mead runs in relief.

Bill Pearce had two singles and Eric Tunnett doubled for the losers.

UIC lost the point to Meads with their tie against Constellation but needed runs in the fifth and sixth to avoid losing the game.

Clint Halladay and Joe Clark each connected for a homer and single for UIC in support of Pete Hamilton and Joe Scanlon who shared their mound duties. Hamilton went four innings with Scanlon producing three innings of two hit relief.

Jim Thompson went the distance for the Carpetmen giving up nine hits. Wayne May had a triple and double and Ron Mitchell a double and single for the western division cellar-dwellers.

Tom St. Jules killed a bases loaded, one out Independent rally in the seventh inning with a pair of strikeouts to preserve Brooke Bond's win.

Paul Sharpe went six and a third for the winners allowing just six hits. His two run homer was the big blast of the game.

Bob Craig was touched for the loss giving up seven hits. His two singles and Bob Casselman's pair of safeties were the most the Independents could manage off the Bond's pitching staff.

Home Team Loses 11-5

Holding the upper hand in each period, Scarborough defeated Belleville 11-5 in a South Central Lacrosse Association juvenile contest Wednesday.

The winners sandwiched three-goal first and third periods around a second frame scoring total of five on the way to the decision. The home side counted once in the first and twice in each of the second and third periods.

Larry Watson was the big gunner for Scarborough with three goals and an assist. Ward McKee connected for two goals with singles for Wade McKee, Ken Rickard, Bill Egan, Guy Rowe-Sleeman, Ron Walker and Joe Leone.

Gabe Krekk's two goals led the Belleville squad. Checking in with singles were Don Cadwell, Joe Muldoon and Bill Donald. Kerry Reid earned two assists.

Too Much To Handle

Steve Bennett proved to be too much to handle for Sidney Inn Wednesday night as the Belleville Plaza hung on for a Belleville Minor Softball Association squirt victory.

Bennett punched a homerun and single and picked up 11 strikeouts in leading his Plaza team to a 5-4 win over the Inn.

Mike Miller doubled for the losers' only extra base hit.

Home runs by John Ricketts and Chris Finkle powered Beich and Sons to a 15-8 victory in another squirt contest.

Power hitting by Lloyd Olson led Complete Rent-alls to a 21-7 pasting of Malcolm Brothers in the final game of the night.

Olson swung for a triple, double and two singles and with the help of John Munkittrick who hit two triples and a double paced the Rent-alls to their win.

Troublesome Injury Doesn't Stop Taft

Striker Len Taft grit his teeth in pain during the second half of play in Bay of Quinte Soccer Association play against Belleville United Wednesday, but his stoic endurance proved beneficial to Whitley's Travellers.

After injuring his ankle in a collision with Colin Baillie in the first half, Taft went on to score what proved to be the winner in Whitley's third win of the BQSA season. Goaltender Terry Hore shutout United 3-0 for his third scoreless game of four.

Just before Terry Blight was carried off the field with a severe muscle cramp in his leg, striker Chauncy Soderberg put Whitley's on the scoreboard. Attempting to get back to block Soderberg's shot United playing coach Jim Bryce had the ball glance off his shoulder and bounce into his own net.

Whitley's played with only eight men for the final 12 minutes but Henry Sonnerveld beat out Stewart Hadley in a foot race for the ball to give the Travellers their final insurance goal of the game. In United's net, Phil Sero failed to alter the outcome of his club's third loss of the season.

"Wright" Foot Forward

The Legion Flyer mosquitoes put the 'Wright' foot forward in taking a Belleville Minor Soccer Association victory Thursday night.

Stan Wright booted five goals to lead the Legion to an 8-1 stomping of the mosquito Flyers C.

Howie Dell fired two goals and Dwayne Barrett one for the winners with Randy Buffam netting the lone goal for the Flyers C team.

Perfect Night

The Belleville Lion peewee B's engaged in a game of give away for two minutes in a South Central Lacrosse Association contest in Cobourg Thursday night, but that was as long as they would allow.

The two teams exchanged two goals in little over two minutes of the second period but that was Cobourg's only inkling of hope and it was quickly blotted as Belleville went on to a 6-3 win.

Kevin Gow alternated second period goals with Cobourg's Dan Newton and Jeff Hardey which cut the Belleville lead to 4-2, but two final period tallies insured the locals' win.

Gow connected for four goals in the game with Jamie Forester and John Belanger adding singles.

Mike Cyre added the other Cobourg goal. Belleville took eight of the 12 penalties handed out.

The Belleville novices made it a perfect night at Cobourg by stopping the home club 4-1.

Drew McIvor gave Cobourg a 1-0 lead after only one minute and six seconds of the first period but Belleville goalie Steve Molsaki blanked the home club the rest of the way.

Barry Deane scored in the first and Bryson Lambie in the second for Belleville with Scott Edwards and Jim Fleming wrapping it up with tallies in the final frame.

Golden Bat Tourney Is Underway Tonight

The drums and bugles of the Belleville Yardmen Bugle Corps will sound off to usher in the two grand championship contestants at the 5th annual Belleville Golden Bat Tournament.

But before the flash of brass in the Sunday sun at Parkdale Park, two days of ball will have been played.

How do things look for Ontario's biggest bantam tourney starting tonight? "Everything is going beautifully," says Vi Christopher, tourney chairman. "I can't say enough for the volunteers who have become involved."

But when asked if she cared to make a prediction as to which teams will end up in the grand championship, Mrs. Christopher decided to play it safe with a "no comment— I wouldn't predict anybody".

"From what I hear, Scarborough is back this year with a strong team, and so is Guelph. As for Peterborough, they say they don't have a strong team, but you never know with them."

It doesn't appear that Peterborough will end up in the grand championship as they did last year. Their bantam club, according to team manager Doug Stenton is not nearly as strong as it was.

Peterborough will be without 'Iron Arm' Ron Peters, who fired ball 13 innings to give the club the grand East York 5-4.

"We've improved from the beginning of the season," said Stenton, "but I don't think we'll beat them this year. Most of the team is first year bantam with only first baseman Randy Edger back from last year's team."

In Eastern Ontario Baseball Association play, Peterborough holds a 2-5-0 won-loss-tie record. Among the losses recorded, the Kawartha city team gave up a 22-3 game to Cobourg at the beginning of the season.

Peterborough will be testing their accumulated mettle against Belleville Legion 99 in a 6 p.m. game at Parkdale Park tonight. The seasoning the players received on the Peterborough Legion 52 peewee team will decide their fate with regard to the grand championship match.

See the Sports Calendar for tournament schedule.

Melrose Leads By 6

Melrose likes the loneliness of first place in the South Hastings Baseball League but Shannonville and Plane's prefer the crowded atmosphere of the runner-up position.

Melrose stretched the league lead to six points Wednesday night with a 7-3 win over the basement holding Read nine while Plane's and Shannonville remained deadlocked in second spot after playing to a five inning 2-2 tie.

Ted Abrams pitched six innings of five hit ball for Melrose before leaving in favor of Ron McTaggart in the seventh. Abrams allowed all three Read runs but struck out eight. McTaggart whiffed two and didn't allow a hit in his one inning of relief.

Bruce Pascoe had a double and two singles and Glen McMechan a double and single for the winners.

Frank Farrell lasted five innings for Read giving up six runs and five hits. Pete Walsh hurled the final two frames. Carm Milligan had a double and single and was the losers' big hitter.

Cannifton Planes' scored twice in the first inning but had to settle for the tie in the rain shortened game.

Bob Barberstock threw a three hitter over the five innings for Shannonville fanning seven and walking six.

Pete Young had a double for the Hawks who pushed across two runs in the third inning to earn the tie. Blaine Loft, Mike Brant and Tom Cain had singles.

Bernie Coughlin allowed four hits for Plane's. He struck out five and did not walk a batter.

John Tweedy connected for a pair of singles and Warren Hay had one for the Plane's hits.

Frankford Hangs On For Win

The Belleville Yardmen Benefit Fund midgets had a bad start Thursday night and it put an end to any win aspirations in an Eastern Ontario Baseball Association contest with Frankford.

Frankford scored four runs in the first inning against Belleville and then hung on for a 4-3 victory at the new Centennial baseball diamond.

Ben Dyer fired a four hitter for Frankford striking out 12 and walking but three. Dwight Mater had a double and Alex Gadet and Jim Connelly two singles each for the winners.

Mike McClelland was touched for all four Frankford runs on the Belleville mound before leaving in favor of Rick Culkin who shut out the visitors for the final eight frames.

... double and single and Bruce McDonell a pair of singles for the locals.

20 Is Lucky For Thurlow

The Thurlow Plane's Concrete peewees were 20 for 20 Thursday night in an Eastern Ontario Baseball Association game.

The Thurlow nine hammered 20 hits in recording a 20-5 win over Frankford.

Terry Jarrel paced the winners with a homer, triple and double and Bill Sullivan added a homer, double and two singles.

Rick Woodward and Gary Badgley fanned 12 on the Thurlow mound.

Three Bay of Quinte Golfers Make Team

Three Bay of Quinte Country Club members will be on the four member team that represents Kingston District in the Ontario Ladies' Golf Championships at Lambton Golf and Country Club, July 17-18-19.

Anne Acton, Betty Ingram and Barbara Geerkens join Cataraqui's Cookie Cartwright on the team.

Representing the district in the Senior Ladies' Championship at Sunningdale Country Club, London Ontario on July 30-31, will be Bay of Quinte's Ena Corke and Cataraqui's Caroline Mitchell.

Fourteen members of the Bay of Quinte Club entered the Kingston District Championship held recently. The event was staged at the Cataraqui Golf and Country Club.

In A Flight, first low gross went to Betty Ingram while Ena Corke carded the second low net and Betty Walmsley, fourth low net.

Barbara Geerkens checked in with second low gross in B Flight and next in line was Betty Kelsey. Carrie Mahoney and Elizabeth Black scored third and fourth low net respectively.

Cousins Combination

Marg and Earl Cousins carded the low gross for the field in the third annual Mixed Two Ball Tournament held recently at the Belleville Golf Club at Marysville. Checking in with the low net were Ev and Ross Forman.

Other prize winners were Mary and Art Orr, Patsy and Charlie Raycroft, Wyn and Fred Maund, Randy and Nell Loewen, Mary Lou and John Neal, Bob Wood and Barb MacDonald, and Bob Benn and Peach Johnson.

Bayshore Team Is On Target

The Bayshore Club tykes were on target Wednesday night in a Belleville Minor Baseball Association game and the Kinsmen felt the brunt of their sharpness.

Bayshore hammered the Kinsmen 22-10 in the lone tyke game of the night.

Steve Molaski led the way for the winners with five singles with Sean Monaghan adding a double and two singles and Joe Bradshaw and Jeff Hannah a double and single each.

Dan Manning and Kevin Jones picked up the win.

Lyle Kelleher punched a triple and single and Terry Calder a pair of singles for the Kinsmen.

In a tadpole match the Belleville Conductors won only their second game of the year, a 15-9 decision over Cablevue.

Greg Lawdry had a homer and triple and Dave Turpin a home run for the Conductors.

Sports Calendar

GOLDEN BAT BASEBALL TOURNAMENT
FIRST ROUND

TONIGHT — Belleville Legion 99 vs Peterborough; 6 p.m., at Parkdale Park; Ottawa vs Thurlow, 6 p.m., at Centennial Park; Toronto Legion 31 vs Cobourg, 6 p.m., at Prince Charles.

SATURDAY — Waterloo Motor Inn vs Agincourt, 9 a.m., at Parkdale Park; Guelph vs Leaside Cubs, 9 a.m., at Centennial Park; Hamilton Mahoney vs North York, 9 a.m., at Prince Charles; High Park vs Dorchester, 9 a.m., at CNRA; Birchmount vs Hamilton Tigers, 9 a.m., at YMCA; Heron Park vs Brampton, 11 a.m., at Parkdale Park; Scarborough vs Whitby, 11 a.m., at Centennial Park.

FINALS - SUNDAY — A championships, 12 noon, at Parkdale Park; B championships, 12 noon, Centennial Park; Grand Championship, 3 p.m. at Parkdale Park.

INDUSTRIAL SOFTBALL

TONIGHT — Public Utilities vs Stewart Warner, Lenders vs UIC, doubleheader starts 6.30 p.m. at Alemite Park.

SOUTH HASTINGS BASEBALL

SATURDAY — Shannonville at Reed, 6.45 p.m.; Latta at Melrose, 6.45 p.m.

SUNDAY — Plane's Concrete vs Reserve, 3 p.m., at Cannifton.

KINGSTON AND DISTRICT SOCCER

SUNDAY — QHP Rovers vs Prescott, 7.30 p.m. in Prescott.

MINOR SOCCER

ATOM - SATURDAY — Belleville All Star vs Peterborough, 1 p.m. at King Edward Field.

MOSQUITO - SATURDAY — Belleville All-Stars vs Peterborough, 2.30 p.m. at King Edward Field.

PEEWEE - SATURDAY — Golden Mile All-Stars vs Peterborough, 1 p.m. at King Edward Field.

SCLA LACROSSE

MIDGET - SATURDAY — Belleville at Orillia 4 p.m.

JUVENILE - Belleville vs Scarborough, 9 p.m., at Dick Ellis Rink.

EOBA BASEBALL

TYKE - SATURDAY — Elliott Motors vs Thurlow, 1 p.m.

SUNDAY — Thurlow vs Peterborough, 1 p.m.

PEEWEE - TONIGHT — Belleville vs Thurlow, 6.15 p.m.

SUNDAY — Thurlow vs Orono, 3 p.m.

MONDAY — Thurlow at Frankford, 6.15 p.m.

MIDGET - TONIGHT — Belleville Yardmen vs Frankford, 6.15 p.m.

SATURDAY — Cobourg Squirt Tournament: Mead Johnson vs Richmond Hill.

CHARGING SYSTEM PROBLEMS?
SEE
Belleville Auto Electric LTD.
84 Grier St. 968-4441

THIS TRADEMARK
Trudeau MOTORS LIMITED
On Your Car . . .
ENTITLES YOU TO
3c Per Gallon Discount
PLUS THE FINEST SERVICE IN TOWN . . . AT
TRUDEAU MOTORS
SHELL SERVICE STATION
and
BP SERVICE CENTRE
STATION STREET

Golf
Enjoy your game even more with quality equipment from Stephen Licence Ltd. We have now added the famous line of Ram golf clubs and balls to our Wilson and Spalding lines. Grab golf shoes, Atlantic bags, golf gloves, umbrellas, etc., help to complete the line.
LICENCE BICYCLES SERVICE
323 FRONT ST. 968-9363

VADERS . . .

VADER'S GARAGE SERVICE LTD.
142 N. FRONT ST. AT COLLEGE - 3 COLLEGE ST.
962-1491 USED CAR LOT
Financing Available Excellent Trade-In Values

Dodgers Lose Again But No Ground Lost

By THE ASSOCIATED PRESS

Perhaps in preparation for their expected move to Washington next season, San Diego Padres continued bugging Los Angeles Dodgers Thursday night.

With Steve Arlin pitching a two-hitter for his second consecutive shutout and Fred Kendall rapping a home run, the Padres completed a three-game sweep by a 3-0 score. It was their sixth triumph in 10 meetings with Los Angeles and extended the first-place Dodgers' losing streak to six games.

Elsewhere in the National League, Cincinnati Reds nipped San Francisco Giants 4-3, Atlanta Braves trimmed Houston Astros 7-4, Philadelphia Phillies downed Chicago Cubs 7-4, Pittsburgh Pirates edged St. Louis Cardinals 3-2 and New York Mets beat Montreal Expos 7-3.

Arlin allowed only a first-inning single by Bill Buckner and Bill Russell's one-out single in the fifth in becoming the second pitcher to blank the Dodgers this season. Kendall slugged his homer off loser Claude Osteen, whose personal seven-game winning streak was snapped as the Padres posted a four-game winning streak for the first time all year.

"It's about time the Padres got more notoriety," Arlin said. "It's not easy to beat a team like the Dodgers, but we came out swinging. I was hoping we'd beat them 99-0."

But the Dodgers didn't lose ground, since their closest pursuers in the West Division—San Francisco and Houston—also lost.

Dave Concepcion's fifth hit of the game, a run-scoring single with two out in the bottom of the ninth, lifted the Reds over the Giants. Relief pitcher Don Gullett started the winning rally against Elias So a with a one-out infield hit and Pete Rose also singled. Don McMahon struck out Joe Morgan before Concepcion's winning hit.

The Giants built a 3-0 lead on Bobby Bonds' two-run homer—his 24th of the season, tying him with Pittsburgh's Willie Stargell for the major league lead—and Chris Speier's solo shot. The Reds tied it in the sixth on Concepcion's run-producing single and Tony Perez' two-run double.

Home runs by Dave Johnson, Darrell Evans and Mike Lum powered the Braves over the Astros. Johnson's homer, his 20th of the season, was a three-run blast in the second inning. Evans' homer was his 23rd.

Bill Robinson and Greg Luzinski homered and Steve Carlton weathered a late Chicago rally as the Phillies turned back the Cubs. Carlton was touched for 11 hit but finished the game. The left - hander, who won 27 games and the Cy Young Award in 1972, boosted his record to 8-9.

Richie Hebner hit a two-run single and a game-winning homer to lead the Pirates past the Cardinals. Hebner's single came in the first inning off Alan Foster and he hit his 13th homer in the sixth off Orlando Pena to snap a tie. Nelson Briles scattered seven hits and blanked the Cards after the first inning.

Rusty Staub and Wayne Garrett delivered two runs apiece with seventh-inning singles as the Mets rallied for five runs and snapped a four-game losing streak by beating the Expos. Staub, who homered in the fourth for the Mets' first run, tied the game with a two-out, bases-loaded single off Mickey Scott.

Montreal used an error to score three unearned runs in the first inning, two on Bob Bailey's 16th homer.

Hits for Hitter Brown Does Job

By THE ASSOCIATED PRESS

Frank Howard was the designated hitter, He hit a home run.

But that was off a left-handed pitcher. Frank Howard does not bat against right-handers.

That's Gates Brown's job. So he pinch-hit for the designated hitter and unloaded a two-run shot of his own in the bottom of the 11th inning to power Detroit Tigers to a 7-5 victory over Cleveland Indians Thursday night.

In the other games on the abbreviated American League schedule, Boston Red Sox beat New York Yankees 9-4, Texas Rangers tamed Chicago White Sox 7-2 and Kansas City Royals outslugged Minnesota Twins 12-10.

"It's a garbage rule," Detroit Manager Billy Martin had said of the innovative designated-hitter experiment during spring training. "I'll love it when it wins a game for us, but I'll still think it's a garbage rule."

Brown doesn't agree. "I like the rule and I've always liked it," he said. "Sure, I'd like to play in the field—but if I wasn't a designated hitter, I would hardly be playing at all."

Brown, who has played in the field just once this season, wasn't playing at all Thursday night. Southpaw Brent Strom was the Cleveland pitcher and the victim of Howard's second homer of the season.

He owned a 5-2 lead until the Tigers knocked him out in the sixth. That's when right-hander Tom Timmerman took the mound—and Brown picked up the bat, replacing Howard.

He grounded out in that inning when the Tigers tied the score on a bases-loaded walk and Ed Brinkman's two-run doubl).

But Timmerman was still around in the 11th inning—and so was Brown, who came to bat following Bill Freehan's leadoff single.

Carl Yastrzemski of the Red Sox has spent most of the year in the mediocre .260 range. So he's been putting in extra time in batting practice. It paid off against the Yanks as he triggered a seven-run fourth inning—Boston's biggest of the season—with his 11th homer of the year and capped it with a run-scoring single.

Dave Nelson went three-for-three, scored two runs and drove in one to help Sonny Sitbert gain the Rangers' victory over the White Sox.

The Royals had a plethora of heroes in their slugfest against tht Twins. John Mayberry, Freddie Patek and Lou Piniella each had two - run hits, but Cookie Rojas outshone them all with a two-run double and a three-run homer.

"Cookie is coming back," Manager Jack McKeon said. "He's giving us the lift we need."

Major League Leaders

By THE CANADIAN PRESS

National League

	AB	R	H	Pct.
Unser, Pha	202	33	69	.342
Mota, LA	188	24	64	.340
Watson, Hou	312	60	105	.337
Goodson, SF	271	28	90	.332
Santo, Chi	286	45	93	.325
Matthews, SF	256	36	83	.324
Maddox, SF	282	37	91	.323
W.Robinson, Pha	155	25	50	.323
Cardenal, Chi	279	47	89	.319
Hutton, Pha	155	25	49	.316

Home Runs: Stargell, Pittsburgh; Bonds, San Francisco, 24; Evans, Atlanta, 23.

Runs Batted In: Stargell; Bench, Cincinnati, 61; Bonds, 59.

Pitching (7 Decisions): Brett, Philadelphia, 7-2, .778; Twitchell, Philadelphia, 6-2, .750.

American League

	AB	R	H	Pct.
Blomberg, NY	153	28	59	.388
W.Horton, Det	181	25	64	.354
Carew, Min	283	52	97	.343
Blair, Bal	228	33	71	.311
D.Allen, Chi	245	39	76	.310
D.May, Mil	315	48	97	.308
Murcer, NY	326	47	100	.307
Bumbry, Bal	155	33	47	.313
Mayberry, KC	287	54	86	.300
Braun, Min	241	35	72	.299

Home Runs: Mayberry, 19; Fisk, Boston; D.Allen; R.Jackson, Oakland, 16.

Runs Batted In: Mayberry, 76; R.Jackson, 63.

Pitching (7 Decisions): Hunter, Oakland, 12-3, .800; Colborn, Milwaukee, 11-3, .786.

Carpentry Contractor
Custom Work, Cottages, Garages, Additions, Recreation Rooms, Remodelling, Bathrooms, Kitchens.
FREE APPRAISALS
WM. F. SOBLE
DIAL 962-5696

Unser Leaves Hospital

EAST STROUDSBURG, Pa. (AP) — Al Unser was released Thursday from hospital where he was kept under observation for four days after suffering neck and head injuries while driving in the Schaefer 500 auto race.

G & E ELECTRIC
BELLEVILLE 962-2415

By THE CANADIAN PRESS

American League

East

	W	L	Pct.	GBL
New York	46	37	.554	
Baltimore	40	34	.541	1½
Boston	40	37	.519	3
Detroit	42	39	.519	3
Milwaukee	39	40	.494	5
Cleveland	28	53	.346	17
West				
Oakland	46	37	.54r	
Minnesota	41	36	.532	1½
Chicago	42	37	.532	1½
Kansas City	45	40	.529	1½
California	41	37	.526	2
Texas	28	50	.359	15

Results Thursday

Boston 9 New York 4
Detroit 7 Cleveland 5
Texas 7 Chicago 2
Kansas City 12 Minnesota 10

Probable Pitchers Today

Oakland (Hunter 2-3 and Blue 7-4) at Baltimore (Palmer 8-5 and McNally 6-10) 2 5:30 p.m.

California (Ryan 9-10) at Cleveland (Tidrow 5-9) 8 p.m.

Detroit (Coleman 12-7) at Kansas City (Wright 4-2) 8:30 p.m.

Texas (Merritt 2-3) at Milwaukee (Colborn 11-3) 8:30 p.m.

New York (Beene 4-0) at Minnesota (Kaat 9-6) 9 p.m.

Boston (Tiant 9-8) at Chicago (Wood 15-11) 9 p.m.

Games Saturday

California at Cleveland
Texas at Milwaukee
New York at Minnesota
Boston at Chicago
Oakland at Baltimore N
Detroit at Kansas City N

National League

East

	W	L	Pct.	GBL
Chicago	48	35	.578	
St. Louis	41	39	.513	5½
Montreal	37	40	.481	8
Philadelphia	38	42	.475	8½
Pittsburgh	37	41	.474	8½
New York	34	43	.442	11
West				
Los Angeles	51	33	.607	
San Francisco	48	37	.565	3½
Houston	46	39	.541	5½
Cincinnati	44	38	.537	6
Atlanta	36	49	.424	15½
San Diego	29	53	.354	21

Results Thursday

Philadelphia 7 Chicago 4
Pittsburgh 3 St. Louis 2
Atlanta 7 Houston 4
New York 7 Montreal 3
Cincinnati 4 San Francisco 3
San Diego 3 Los Angeles 0

Probable Pitchers Today

Cincinnati (Norman 5-8) at Philadelphia (Ruthven 3-5) 7:35 p.m.

Houston (Reuss 10-5 and Forsch 8-8) at Montreal (Renko 7-5 and Torrez 4-5) 2 6:05 p.m.

Atlanta (Schueler 3-4) at New York (Koosman 7-6) 8:05 p.m.

Chicago (Jenkins 8-6) at San Diego (Kirby 5-8) 10:30 p.m.

Pittsburgh (Walker 4-6) at Los Angeles (Sutton 9-5) 11 p.m.

St. Louis (Gibson 7-8) at San Francisco (Barr 6-7) 11 p.m.

Games Saturday

Atlanta at New York
St. Louis at San Francisco
Houston at Montreal N
Cincinnati at Philadelphia N
Pittsburgh at Los Angeles N
Chicago at San Diego N

NICKLAUS FAVORED

TROON, Scotland (Reuter) — Jack Nicklaus, winner of the British Open golf championship in 1966 and 1970, was listed Thursday by a London bookmaker as 7-to-2 favorite to win the 1973 tournament, which starts here next Wednesday. Lee Trevino was quoted at six-to-one.

ISL All-stars Named

Mead Johnson placed three players on the Industrial Softball League's first all-star team in a vote of the 13 team representatives held Wednesday night. One of the top teams in the league's west division, Meads saw second baseman Jim Sopha and shortstop Garnet Adams join right fielder Blaine Young on the first team.

The only other club to put more than one player on the first team was CNR, league leader in the east section. The Trainmen named to the squad are first baseman Bob Lloyd and third baseman Barry Tamlin.

Rounding out the team are Quinte Mall 'Leaders' pitcher Mark Sheridan, UIC catcher Clint Halliday (a unanimous choice), Brooke Bond left fielder Jack Walsh and Post Office centre fielder Gord Campbell.

Two more Leaders and a pair of AOCO players are included in the second team roster. From Leaders come catcher Norm Tetlock and shortstop Herm VanDaalen. The infield corners will be manned by AOCO's Doug McKay at first and Doug Boombower at third.

Brooke Bond pitcher Tom St. Jules who had a string of seven shutouts snapped recently was a popular choice. Stewart Warner's Bill Lynch will play second base with Mead's centre fielder Garnet Bird flanked by the Intell's Randy Derry in right and Robbie McMurter of CNR in left.

CNR coach Cam McKenna who piloted his team to the playoff championship last season will handle the all-star squad. League officials hope to have the team play several exhibition games. Rollins Construction Commercial League front runner may provide the opposition for the select team's first test.

Not Much to Choose Between These Clubs

Belleville Yardmen Benefit making a two team race of the Belleville and District Ladies Softball League and their head-to-head clash Wednesday night indicated it might be a long hard battle.

The lead switched hands four times before BYBF pushed across four runs in the fifth inning to end the game in a 13-13 tie. The single point left the Yardmen girls one point up on the Grill atop the league standings.

Verna Hill led the Grill's 18-hit attack with a triple, double and single while Dorothy Caverly and Sandra Claus each added three safeties. The Yardmen managed only 13 hits led by Penny Hughes' four singles.

Claus whiffed eight in her seven innings on the Cosy rubber with Sue Morton cutting down half that number for BYBF.

Bailey Roofing lost ground to both the Yardmen and Grill when they were upset 11-8 by fourth place Bob Blaind - Red Barn in the second half of the Alemite double-header.

The winners pounded out 23 hits to secure the win with Suzanne Fobert leading the way with four singles and a double. Liz Reid had three singles and a double and Sahron Lammis a home run and single.

Suzanne Fobert limited the Roofers to 14 hits in recording the upset win. Nora Barberstock and Donna Brant took the loss for the Roofers.

Lillian Barberstock snapped a homer, double and single, and was the loser's big producer.

STOCK CAR RACING
BRIGHTON SPEEDWAY
SATURDAY, JULY 7TH
STARTING TIME: 7:30 P.M.
GUARANTEED TRIPLE WIN — $155.00
SUPER FEATURE TROPHY RACE
COMPLIMENTS OF PAUL WILSON, BEST WAY BAR MIX SALES, BELLEVILLE
ENTER THE PICK THE WINNERS CONTEST AND YOU COULD WIN $125.00 (See Program for details and entry form)
ADMISSION:
ADULTS - $2.00 CHILDREN UNDER 12 - FREE
FOR THE BEST IN DIRT TRACK RACING — IT'S THE BIG ½ MILE DIRT OVAL AT BRIGHTON SPEEDWAY, BRIGHTON, ONTARIO.

Coming Soon . . .
COMPLETE LINE OF
RECREATIONAL VEHICLES
CAMPERS, TRAILERS
AND MOTOR HOMES
AT
Trudeau MOTORS LIMITED
31-45 Station St. Belleville 968-6767
North Front Street Feature Sales Lot 968-6700

If you haven't tried a Harvey's Hambuiger, you don't know what you're missing! Charcoal-broiled and placed between a well toasted bun, garnished with your choice of mustard, relish, sliced tomato, fresh onion and topped with a pickle. It's your choice! Just ask.
STORE LOCATIONS
233 North Front St.
Belleville
HARVEY'S
Offer good from Monday July 2nd to Sunday July 8th, 1973

MAKE YOUR VACATION DREAMS COME TRUE WITH . . .
PROWLER TRAVEL TRAILERS

First in modern design and luxury features . . .
Unparalleled in sturdy construction.
● CANADIAN MADE IN LINDSAY, ONTARIO
● SEE US NOW FOR THE BEST PRICES
● WE HAVE THE TRAILER OF YOUR DREAMS
KELLY'S TRAILER SALES
348 NORTH FRONT ST. (Between Black Hawk & Kelly's Sales)
● OPEN THIS HOLIDAY WEEKEND ●

San Francisco Couple Flies Pollution Patrols

SAN FRANCISCO (AP) — Lola and David Walker's plane shuddered in the strong winds that whipped down from the Oakland Hills and swept across San Francisco Bay. It was no day for flying.

But the Walkers were not flying for pleasure. Walker piloted his single-engine plane in a patrol sector defined with military precision. The Walkers were hunting polluters.

Armed with a 35-millimetre camera with a telephoto lens, Mrs. Walker was the observer. She photographed possible violations.

Among the targets this day were a tanker suspected of pumping bilges and a yacht harbor protruding—perhaps illegally—into the bay.

The Walkers are part of a volunteer group including pilots, boat-owners, photographers and scientists who pay $30 in annual dues. Their only benefit is that they sometimes can write off their expenses as tax deductible.

"We have people who love the sea—who love to fly, sail and scuba dive; most are willing to do a little more," says Clark Cameron, director of the Oceanic Society Observation Patrol.

While other areas have tried volunteer pollution detection, Cameron says the patrol is the first comprehensive and long-range effort. By year's end, he hopes to have a fleet of 200 aircraft and 100 boats —at no expense to the taxpayer—at work. Already, he says, about 16 air patrols are flown each week.

Working closely with such governmental agencies as the Environmental Protection Agency, the United States Army Corps of Engineers and the U.S. Coast Guard, the main focus has been the 400-square-mile San Francisco Bay. But there are some patrols along the northern California coast, and there are hopes of expanding.

"Hawaii looks like the first place to which we'll expand," Cameron said.

"The laws are on the books," he said at the headquarters in the city's Fisherman's Wharf area where he and a secretary run the patrol.

"But the various organizations simply do not have the manpower for detecting everywhere. That's our job—to act as the eyes and ears of those agencies.

"The other task is deterrence. A boater is less likely to pollute if he thinks that sailboat he sees nearby is one of ours and there is someone with a pair of binoculars aboard watching."

Members tell headquarters when they see a violation. Cameron then calls the appropriate agency, usually the coast guard.

The number of "kills" since the patrol began operating full-swing in March has been small, however. Walker got one when his observer spotted a tanker discharging oil into a harbor.

Pilot Louis Schmidt and observer Dick Apcar spotted a purple discharge flowing from a chemical plant. The purple turned out to be legal, but the coast guard found hydrofluoric acid being pumped into a nearby marshy area.

Dr. Saul Chaikin reported a discolored discharge from a fibreboard plant. The coast guard found 80,000 gallons of waste being pumped into the bay daily.

In another incident, pilot Ron Gordon spotted a marina dock extending into the ocean near Fort Bragg to the north. His photographs indicate the dock may be a navigational hazard, Cameron said.

None of these incidents has been taken to court.

"Legal action in the environmental field should generally be used as a last resort when all else has failed," said patrol lawyer Joe Forest.

TAXI SERVICE 968-6464

CHECKER TAXI
DIAL 968-6464
OR 968-6466

- 24-HOUR SERVICE FOR YOU AND YOUR PERSONAL NEEDS
- QUICK — PROMPT — COURTEOUS

We're betting you'll be the winner!...

You'll always be a winner when you use Intelligencer Action Classified ads. But, right now, you win both ways.

Ask for our low weekly rate by ordering your ad for SIX CONSECUTIVE DAYS — and even though you get results and cancel before the week is up, we will only bill you for the day or days you need. Just call us any morning before 9:30 a.m. and tell us you got results and we'll cancel your ad that day.

Sorry! Personals, wanted to rent, sublets, legal or employment wanted ads have to be paid in advance. The same offer applies and we'll rebate you if you don't need the full week.

Regular Rate Per Day	Low Weekly Rate Per Day
1.30	1.10

YOU SAVE ..... 20¢ Per Day

Print your ad below. One word in each space. Be sure to include your phone number. Mail this ad to us — or give us a call. Start winning today.

Fill In the Spaces! You Get 20 Words For the Same Low Price

Your name .....

Address .....

City ..... Phone .....

THIS PART WON'T APPEAR IN YOUR AD

The Intelligencer action CLASSIFIED ADS

45 BRIDGE ST. EAST PHONE 962-9171

Highlights Of Life

By HAL BOYLE

NEW YORK (AP) — Things that make life worth living:

The mind-blowing scent of clover on a summer day.

A puppy's first puzzled confrontation with a grown cat.

Reading Emily Dickinson's poetry when you're trying to get over a broken love affair.

Finding out that you're finally so important someone thinks it worthwhile to tap your home phone.

Getting an apology from your bank for making a mistake in your account.

Walking across a field near twilight and hearing the summons of the meadowlark and wondering from what small protection of grass they summon such superb assurance.

After 25 years of shopping and cheque cashing in a modern supermarket, to be recognized by name either by the manager or one of the elderly clerks.

Taking the wife to a place both of you know you can't afford and assuring her she looked twice as smart as the food served.

The miracle of seeing a child scrape its knee and a few days later, as the result of mysterious self-repairs, grin in glee over his self-renewal.

Knowing your father and mother better while they are still alive and you can still explain why you have a sudden realization of them.

Waking through a clearing fog that half confirms and half reveals the mystery and the commonplace of somewhere you may have been too often.

Leaving a poker game with $25 more left in your pocket than you were willing to lose.

Leaving a poker game with a small modesty and $200 more in your pocket than the other players in the game thought you had the mental capacity to part them from.

Just leaving any poker game with a few of your brains and some of your dress still left—and a hopeful feeling about the flo of man generally.

Catching a falling piece of soap in a shower before it skitters across the floor and the wter washes the suds off you.

Now and then to know in the darkness of a hard day the sodden sunlight of help that a prayer can sometimes bring.

FORMOSA SPRING NOW INTRODUCES THE 12 CAN

KEG DRAFT COLD PACK

Keeps Beer Cold 4-6 Hours.

Easy drinking draft all the way down

CUSTOM BREWED FOR REAL DRAFT TASTE AND SMOOTHNESS

PHONE 962-9171

CLASSIFIED ADS
THE PLACE TO LOOK

PHONE 962-9171

Low Cost CLASSIFIED ADVERTISING RATES

SELL, BUY, RENT, HIRE

The fast, easy, low cost classified way. Order your ad on the LOW WEEKLY RATE
Minimum 20 Words

	Daily	Total
6 Day Rate	$1.10	$6.60
1 Day Rate	1.30	7.80
Save	20c	$1.20

Upon results call in before 9:30 day of publication and pay only for the days you've run.
10 percent additional charge if not paid within ten days.

CLASSIFIED WORD ADS
Cash Rates - Minimum no. of words 20. 6½ cents per word per insertion for one or two days. Three consecutive insertions 6c per word per insertion. Six consecutive insertions or more, 5½ cents per word.

CLASSIFIED LINE ADS
3 count lines daily - 1 month - $15.00
3 count lines daily 6 months - 14.00
3 count lines daily - 1 years - 13.00
Add $3.00 for each additional line.

DISPLAY HEADERS FOR WORD ADS
One line of 10 pt. caps — 35c. These words may not be counted as part of 20 word minimum.

SPECIAL NOTICES - 1st 10 count lines. Birth, Death, Weddings, Engagements, At Home, Cards of Thanks, In Memoriams, Memorial Services —
Ten Count Lines (40 words) - $3.00 each - 20c per line over ten count lines - consecutive insertions - (half price).

COMING EVENTS
Word Ads - min. 20 words - $3.00 each plus 4c per word over 20 words.
Classified Semi-Display Style Coming Events Ads qualify for the consecutive insertion rates (minimum size 14 lines).
All Advertising must be in before 4 p.m. the previous day. 2 column Ads 2 days before day of publication.

CANCELLATION
Must be made by 9:30 a.m. day of publication. Ads placed and cancelled before publication will be charged one insertion.

CORRECTIONS - Advertisers are asked to check their ad on the FIRST DAY of publication. But in the event of an error please call The Intelligencer before 9:30 a.m. next morning. A "make good" will be given for the FIRST NIGHT ONLY.

REAL ESTATE FOR SALE

MAURICE H. ROLLINS CONSTRUCTION LIMITED

CENTRE HALL PLAN

Offers you more by way of an exceptionally large living room, separate formal dining room, four larger than average bedrooms plus 1½ baths. Possession can be arranged within one month, with a low down payment of under $4,000.00.

9% MORTGAGE ? ? ?

Recent increase in Government interest rates indicate that interest rates could soar to over 10% in the not too distant future. However we have approximately 20 houses at various stages of construction with 9% financing. Why not see us today and save yourself thousands of dollars over the life of the mortgage.

DELAYED FATHER'S DAY GIFT ? ?

Just think dad, no grass to cut, snow to shovel or exterior painting, or maintenance. For only $806.00 down to one mortgage with a maximum monthly payment of $173.00 and a total price of $16,260.00 you can own yourself a lovely three bedroom townhouse with full basement, patio doors and many other fine features.

MAURICE H. ROLLINS CONSTRUCTION LIMITED
11 Victoria Avenue
Belleville — 968-5395
Jy1-4f

LANG 392-5425
Real Estate
Realtor and Insurance
Box 881, Oshawa, Ontario
Bus: 576-8345

One of the few cottages left on the Trent River at Glen Ross, hydro, good well on the property on main road. Asking only $11,500. This is an Estate Sale, make an offer.

40 acre hobby farm, 3rd Concession of Ameliasburg Twsp. 2 miles off 33 Highway, 10 miles from Trenton. Asking $16,500.— Make an offer.

10 Room, 2 storey stucco house with 2 baths, complete, full basement in good condition. Oil heating, up to date wiring one block off main shopping Centre. Asking $25,000 with terms.

Retirement home, 8 years old. 30 x 42 on Trent River, 3 miles from Frankford, 6 rooms and bath, full basement with rec room lot 65x450 feet, taxes $225. Asking $40,000., $15,000 down.

Phone 398-7097 or 398-6589
Jy8-3t

NAPANEE 4 BEDROOM HOME

Double garage on spacious lot, 2 miles East on No. 2 Highway.
$24,900.
Call 354-3991 (Napanee)
Jy6-3t

REAL ESTATE FOR SALE

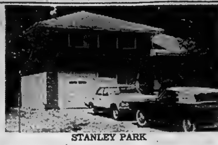

STANLEY PARK

Located on one of Belleville's finest streets, a value packed comfortable home you should see today. Large treed grounds to give you privacy. The family will enjoy the spaciousness of this home. Three good size bedrooms and a den. Eating area in the kitchen. Finished rec room and bar. Attached garage. Your downpayment may do. Immediate possession.

EXCEPTIONAL HOME ONE OF A KIND !

Be sure and see this outstanding home, built of the finest quality material and sitting on an acre of land right in the city of Belleville. Whether in the living room or the family room you have a lovely view of the Bay. The family room is large, comfortable and homey, complete with bar and fireplace. Sliding doors lead out to a patio. Double garage. This is an exceptional home, with many extras. Call for further details.

WHY FIGHT THE TRAFFIC

driving miles every weekend? Relax around your own patio and pool 18' x 32'. This home is on a quiet and pretty crescent with loads of trees and where the families take pride in ownership. Three-bedroom home, living, dining room and ground level family room. Call for further details.

JOYCE
GERALD JOYCE REALTY LTD REALTOR
374 Front Street
962-5326
Open Evenings Until 9:00 P.M.

A. E. LEPAGE LIMITED • REALTOR

COUNTRY LIVING

Just a few short minutes from town. 3 good sized bedrooms, L-shaped living room, finished rec room, lovely landscaping, 2-car garage, paved drive. We enjoy showing this tastefully decorated home.

BEAUTIFUL

"Dalewood" design 3-bedroom split-level almost ready for occupancy, situated on a lot 100' x 150'. Mortgage of $20,789.00 already arranged, interest rate 9¼%. Close to Trenton.

$24,863.00

Only for this 3-bedroom brick and frame bungalow presently being built on Jeffrey Drive. Down payment of $3,600.00 to mortgage of $23,000.00 at 9¼%. Call for further particulars.

CATALINA DRIVE

Brand new 3-bedroom back split to be built on a good sized lot 100 x 165. We have the plans and specifications in our office. Reasonably priced at $27,100.00. Has a separate dining room too.

THERE IS A CURE FOR INFLATION

When you invest in your own home. A stable 5 year mortgage, and this 3-bedroom bungalow just 1 year old is where to start. Selling below replacement costs at $25,500.00 and only 4 miles to downtown.

COTTAGE

Mississippi River boating into the Mazinaw, accessible by road, 800 feet of waterfront, 3 acres of land, 22 x 14 cottage, all for only $11,000.00.

PUT AWAY THOSE BUILDING PLANS

Move into this one year old 2-storey executive home. Four bedrooms, one 4-pc. bath, and two 2-pc. baths, den, and rec room luxuriously carpeted, beautifully landscaped. 8¾% mortgage and priced to sell at only $40,900.00.

REAL ESTATE PROFESSIONALS SINCE 1913
962-9154

FRASER & O'NEIL LIMITED REALTOR

ON BEAUTIFUL SUNNINGDALE DRIVE — We have a 3-bedroom brick split-level home set on a big landscaped lot with attached garage and low taxes, good spring water from a deep well, and a charming rec room with bar, walk-out basement and just meant to be lived in by a large happy family.

MOVE IN THIS AUTUMN — Our new lovely residential subdivision. All these homes are custom built, all different design, and all just beautiful. We have arranged financial assistance for you at 9¼%, and all these homes look on a park, will be finished, sodded and landscaped before you move in. Ask one of our staff to tell you all about it.

TIRED OF CLIMBING STAIRS ? — This brick 2 bedroom bungalow has it all on one floor — lovely sunny living room with stone fireplace — 4-pc. bathroom, laundry room, custom built kitchen with built-in stove and range, and set on a large fenced lot. Just outside the city with low taxes — this is a really most attractive property.

TWO AND A HALF ACRES AT CARRYING PLACE — Two-storey, 3-bedroom home, charmingly decorated inside and out, with plenty of large shade trees. This popular area reflects gracious living for large families who like to have room to play and relax.

ON DUTY: ELEANOR DAHL — BILL POPPENK
BELLEVILLE 962-3418
TRENTON 392-9224

REAL ESTATE FOR SALE

BOWES & COCKS LIMITED REALTOR
968-4571
175 North Front Street — Open 'Til 9 p.m.

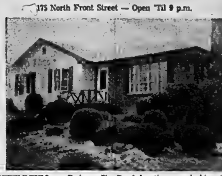

VIEW-T-FULL — Rednersville Road location, overlooking the Bay. Immaculate 3-bedroom home. Living room with fireplace, formal dining room, den, 1½ baths and finished rec. room. Call Irene Zinck, 968-4571.

REDNERSVILLE ROAD — Where home values maintain a high level. "Custom built" 5-bedroom brick in "better than new" condition. Family room with fireplace, raised sundeck and 1½ baths. 100' frontage on the Bay. Asking $48,900.00. Call Edythe Therrien, 968-4571 for details.

OWNER SAYS SELL IT — 4-bedroom, 1½-storey home. New aluminum siding, new gas furnace. Situated on 1 acre parcel with good garden. Bring us an offer. Owner moved away. Asking $10,900.00. No reasonable offer refused. Call 968-4571.

EXECUTIVE RANCHER — 75 feet in length, this 3-bedroom brick is the ultimate in comfortable living. Main level family room, separate dining area, spacious eat-in kitchen, basement recreation room. Situated on a beautiful landscaped lot 112' x 119'. Must be seen to be appreciated. $41,900.00. Call Cec. Ruttan, 968-4571.

WATERFRONT COTTAGE LOTS — Call Marilyn Matthews Rollins, 968-4571.

968-4571

Bowes & Cocks — The Gallery of Homes

D.J. WHALEN REAL ESTATE LIMITED REALTOR

Run Your Own Business

Tired of working for someone else? Go into business for yourself by operating a restaurant. Living quarters included — An excellent building — Completely renovated and decorated. Price is reasonable. Call for details.

For the Professional – Just Starting Out

Walking distance to downtown — Private living quarters with 3 bedrooms and an attached ground apartment suitable for office space — Don't hesitate to call for inspection — An ideal set up for doctor, etc. and priced right.

Put Your Order in Now

For a bright and cheery home of your own — Several models are now under construction — Choose your plan and be all "settled in" before school starts.

Can Be Divided

An older brick home in central East Hill — Good potential as an income property. Call for the details.

231 FRONT STREET
962-4528
OPEN EVENINGS 'TIL 9 P.M.
Call: Cathy Whalen 967-1261 — Jack Diamond 968-9280

JJ LEWIS REAL ESTATE BROKER

THE SMART COUPLE

will jump at the chance to own this attractive 18-room two-storey brick selfcare unit. Fully equipped 32-bed unit, fire alarm and intercom system, fully inspected, just move in and take over. Call this evening.

NEW LISTING

100 x 300 ft. building lot, severed and surveyed and ready for you and your builder. North side of Rednersville Road just a few miles from Belleville.

WELCOME HOME

That is what this home says to you and your family. Three bedrooms, 1½ baths, living and L-shaped dining room. Finished 14 x 24 rec room, nice back yard, on quiet street close to bus stop and schools. Vendor anxious. Reasonably priced at $30,400.

TOO GOOD TO LAST

Duplex, two years old, completely renovated. Carpeting and cushion flooring throughout. Upstairs apartment has two bedrooms with private entrance. Downstairs has three bedrooms. This is a good rural investment situated on a 1½-acre lot only 6 miles from Belleville. Call this evening for further information.

Enquire: JOAN REID
966-2731
230 Coleman Street, Belleville

REAL ESTATE FOR SALE

This lovely new home is located near Vanderwater Park on a 1½ acre lot with right-of-way to Moira River. 3 bedrooms, living room with fireplace, bright modern kitchen, 4-pc. tiled bath, over 800 sq. ft. family room. Garage, full basement. You have to see through this one to fully appreciate it. Owner will move in 15 days. Call now at 966-2619 or 478-5678.

LYLE NICKASON REALTOR
PHONE 966-2619
On North Front Street, across from Quinte Mall

C.B. CROSBY
BROKERS
40 BRIDGE ST. EAST
BELLEVVILLE, ONTARIO
968-6411

BRICK BUNGALOW

Just listed. This spacious rug brick bungalow has three bedrooms — an attractive living room — dining room — large kitchen — four-piece bathroom with colored fixtures — full high divided basement — lovely lot with mature trees and shrubs. Excellent West side location. — Call tonight to see this desirable home.

LAND

30 acres of prime land with well on property. Just North of 401.

ON THE BAY

Delightful home with 300 foot waterfrontage. Beautifully landscaped lot. Full particulars on request.

On Duty: KAY TUMMON
Office 968-6411 — Home 968-4090

If no answer, please call.
Phil Ray 968-4789
Ted Saunders 962-1126
Les Lennox 962-1840

FOLLWELL

NOT MANY LIKE THIS ONE — EAST SIDE

Excellent location. 1½ storey frame, kitchen, living room, dining room, 4-piece bath, 2 bedrooms, full basement with den or extra bedroom, garage, laundry tubs. Lot 45 x 110. Taxes $307.59. Asking $18,900.00. — Make Action Desk an offer.

CENTRAL WEST SIDE LOCATION

This 2 storey brick and frame home sits on a fuly landscaped lot 40 x 172. Fully hedged, treed, garden, flowers. House has living room 28 x 30, kitchen, 1 bedroom plus bath downstairs, 2 bedroom plus bath upstairs. Full basement, paved drive. Taxes $450.00. Asking $23,900.

1 YEAR OLD — BRICK SPLIT LEVEL

Built for the newly-wed couple. Lot 55 x 105, fully landscaped. Kitchen 14.5 x 13.2, living room, with dining area 26 x 12, 3 bedrooms 13 x 11, 11 x 10½, 10 x 9½. Broadloomed, basement, patio, storage shed, good mortgage 9¼%, reduced to $29,900. Make Action Desk an offer today.

FRANK S. FOLLWELL
REALTOR
400 FRONT STREET
Belleville, Ont.
Phone
968-6795

PRIVATE SALE

LARGE CUSTOM BUILT EXECUTIVE TYPE TRI-LEVEL

At 16 Northwood Crescent

This attractive all brick home borders on Stanley Park and features broadloomed rec room with full length fireplace in basement. Large foyer, den and ½ bath, on first level. Large kitchen, living room and dining room on second level. Full bath and three huge bedrooms on 3rd level. This house is close to schools, plaza, library, YMCA and churches.

Drive by have a look and then come in and talk with us.

Telephone 962-7704
ASKING PRICE $42,000.00
Available August 1st, 1973
Jy6-tf

FURNISHED cottage, Mephisto (Devil) Lake. 3 bedrooms, living room, kitchen, dining area, 3-piece bathroom. Bancroft. Phone 613-332-1342 for further information.
My30-tf

FRANK REALTOR
243 North Front St.
Belleville, Ont.

HOME AND COTTAGE

Immaculate, Colonial 2 storey home, only 2 years old. 1½ baths, 3 bedrooms, broadloomed living room, knotty pine kitchen and large separate dining room. Also 3 year old 2 bedroom cottage. 1 acre treed site with separate ½ acre deeds.

RETIREMENT

Picturesque ranch style bungalow on 95' x 220' waterfront lot. Large family room with cut stone fireplace. Near Napanee on Hay Bay. Asking $29,000. and vendor will hold mortgage.

WATERFRONT

Good buy at $12,00.00 with $3,000.00 down. Home ready to be finished inside, 75' of clean, shallow waterfrontage on Adolphus Reach.

Call CHUCK or PAM SLIK,
Picton 393-2044 or
Belleville 962-9248

H. KEITH REALTOR

COTTAGE — TRENT

Near Frankford, modern cottage 25' x 44', 3 bdrms., large L.R. and kitchen, room for bathroom, fully insulated, new H.D. wiring, electric heat, not completely finished inside, 100' water frontage could be made into a year-round home $13,900.
Contact: OMAR CHISHOLM
Belleville 962-7686

COUNTRY BUILDING LOT

Stirling area, 3 acres choice leevl land, good soil, excellent well, shade trees, ¼ mile off main highway, hydro and telephone available $6,500.
Contact: PATRICIA KUJADT, Stirling 395-2732

H. KEITH, Limited, Realtor,
181 Eglinton Ave., East,
Toronto M4P1J9, Ont.
487-3333
JOHN JORDAN
Trenton — 392-0003
EILEEN HUDSON
Picton — 476-3078
SOLOMON ROBBINS
Picton — 476-3078
PATRICIA KUJADT
Stirling — 395-2732
Manager
OMAR CHISHOLM
Belleville — 962-7686

Meadowvale Ave

Quality built by Don Keller in every way! This attractive four bedroom split-level is located on a beautiful landscaped lot, and handy to schools, shopping and YMCA. Carpeted living and dining room, nice size kitchen with plenty of cupboard space, 1½ baths, finished rec room built-in garage with double paved drive, priced at only $32,900.

Greenfield Park

Located on a 100 x 150 foot lot and just 4 miles from the city. Good size living and dining room, spacious kitchen with plenty of eating area, ground floor family room with natural fireplace, four good size bedrooms, 1½ baths, two car garage, listed at only [illegible].

Highland Ave

One of Belleville's prettiest streets on the west side. Four good size bedrooms, formal living and dining room, eating area in the kitchen, completely redecorated inside and out, full basement, and a garage selling at only $24,900. Why not call tonight.

968-5757

McKINNEY REALTY LTD.

REAL ESTATE FOR SALE

BARRY and FORCHUK REAL ESTATE LTD.
REALTOR

CHARMING BUNGALOW NEAR HOSPITAL

Where a family can enjoy life, within walking distance of Public and Separate schools, mom will appreciate the bright spacious kitchen, dad can pursue his hobby uninterrupted and the whole family can relax in the spacious family room. Many built-in extras including air conditioning and 2 bathrooms. Call tonight for an opportunity to see this lovely home.

BRICK BUNGALOW EAST-END

Backs on to a children's playground, 14-foot kitchen with loads of cupboard space and eating area. Master bedroom with full wall closets, family room 23 x 15, 1½ bathrooms, substantial down payment can assume a 7% mortgage that carries for $146.00 including taxes.

On Duty — DON ALEXANDER
968-6438 — 962-5835

OPEN EVENINGS UNTIL 9 P.M.

MEMBER M.L.S.

279 N. Front St., Belleville
968-6438

82 Division St., Trenton
392-9228

Guaranty Trust Realtor

IMMACULATE

On the East Hill, 3 bedroom bungalow with spacious landscaped lot. Partially finished recreation room and large utility room. Owner has left the city and their excellent tenants are leaving also. So SELL is the word. Asking price $31,500. BUT open to offers. Call 966-3324, D. L. Watson or Patrick F. Halloran.

COUNTRY SETTING

With city conveniences. This 3 bedroom brick split level home with "L" shaped living-dining room, on large lot, has city water plus a major department and grocery store in your back yard. Family room is ready for you to finish to your decorating tastes. Priced at $29,900.00. Call 966-3324, D. L. Watson or Patrick F. Halloran.

GUARANTY TRUST
REAL ESTATE
32 Bridge St. East
Jy5-3t

Look! Look! Look!

PRIVATE

SAVE $1500

(No Commissions To Pay)

- 4 Years New
- 4 Bedroom, 2 Storey
- 1½ Baths
- Quiet East End Cresc.
- Ideal for Children.
- $3,000. Down To One Mortgage.

58 JANLYN CRES.
962-5465
Je30-3t

STONE HOME

MODERN

250 FEET WATERFRONTAGE
Small Estate Half Mile from Picton

$69,500. — TERMS

PHONE 613-476-2306
or write P.O. BOX 1444
Picton, Ontario.
Je30-ev-f-o-tf

FOR RENT OR SALE
GROCERY STORE
2 BEDROOM APARTMENT
and LARGE AREA SUITABLE FOR GARAGE, ETC.
Village Of Consecon
962-7128 or 968-4602
Jy6-6t

HILTON MODEL IN WEST PARK VILLAGE

Split level with three bedrooms and den or 4th bedroom, paved drive, large lot attached garage, and newly decorated.
PHONE 962-4477
Jy5-3t

200 ACRES, 150 WORKABLE Balance maple bush and pasture, 8-room house with 1½ baths, large T-shaped barn, silo, machine shed and numerous other outbuildings, 3 dug ponds, six miles from Madoc.
473-2173
Jy5-3t

Choice Of 1 Of 2 Lots On South Bay Shore
4 Miles From Downtown
NO AGENTS PLEASE
962-4109
Je6-tf

REAL ESTATE FOR SALE

OPEN HOUSE
50 CATALINA DRIVE
Saturday — July 7th
1.00 to 4.00 P.M.

DIRECTIONS: No. 2 Highway, West to Montrose "COUNTRY CLUB ESTATES". North to Old Stone Road and then East to CATALINA DRIVE. North on Catalina to No. 50 (East side of road). LOOK FOR OUR SIGN.

YOUR HOST
E. O. "TED" CAIRNS

FRASER & O'NEIL

GORDON WOODS REALTOR

236 COLEMAN ST.
Member Of The Belleville Real Estate Board

THE KIND OF HOUSE THAT MAKES A HOME

With all the ingredients for comfort and convenience. All brick one story with full basement. Hardwood and tile floors. Large family sized kitchen. Reasonable price. A low down payment will do.

IN THE COUNTRY

Out Foxboro way. Popular model split-level. Just 4 years old and situated on a 90 x 180 ft. lot. 3 bedrooms finished family room. Taxes $265.00. Take a look at this fine home.

OFFICE 968-6471
OPEN 'TIL 8 P.M.
IF NO ANSWER CALL:
GORDON DETLOR 962-4174
KAY CLARKE 968-8710
GORDON WOODS 962-8217

JOHN J. SAVIGNY
REALTOR
Cloyne
613-336-2645

ASHBY LAKE — 3 bedroom cottage, gas appliances. Hydro available. — Boats and motor included. 165' front. $9,500.

GUNTER LAKE — Island lot with 98' front. Faces west. Hydro available. Asking $3,900.

CLOYNE — New 3 bedroom home on lake. Walking distance to school, stores, etc.

WRITE FOR FREE CATALOGUE OF OTHER PROPERTIES AVAILABLE

House Along The Beautiful Moira River
[illegible]
R. CASSIDY
P.O. BOX 422,
TWEED, ONT.

HOUSE for sale, 20 Wilkins Street. Storey and ½. Stucco. Large lot [illegible] Lloyd, Box 610, Brockville.

HOUSE reduced for quick sale [illegible]

FARM, 100 acre, well shaded, 5-bedroom house, all conveniences. Barn. Asking price [illegible] Telephone [illegible]

MORTGAGES

1st and 2nds
968-3300
—RESIDENTIAL
—COMMERCIAL
—INDUSTRIAL
—COTTAGES
—LAND
968-3300
FIDELITY FINANCIAL SERVICES LTD.
37 Campbell St. — Belleville
Member Of Ontario Mortgage Brokers Assoc.

HAVE YOU A MORTGAGE TO SELL
Telephone Collect
Picton 476-4933

HOMEPLAN REALTY LTD.
373 Front Street, Belleville
HAS FUNDS AVAILABLE FOR 1ST and 2ND MORTGAGES
Telephone 968-5584

LOTS FOR SALE

33' x 142' LOT
Asking Price $5,000.
All Services
Telephone 962-5908
Or 962-2044

MOBILE HOMES

RANCHO ESTATE MOBILE HOME
Home of Your Own
Fully Furnished
60 x 12
$8,875. or
$105. per month
1 Mile South Of
SANDY HOOK VARIETY STORE
on
Cherry Valley Road
476-4990
(Picton)

WHY RENT, BUY TODAY
Now available with up to 17-foot living rooms, 6 different 12 wide mobile homes.
ALSO —
New Double Wide Mobile Homes And Used Units For Cottages
RELOCATABLE HOMES LIMITED
Mobile Village, White's Road R. R. 2, Trenton

WHY RENT — BUY TODAY.
Now Available Up To 17 Foot Living Rooms, 6 Different 12 Wide Mobile Homes
Also — New Double Wide Mobile Homes And Used Units For Cottages
RELOCATABLE HOMES LTD.
Mobile Village, White's Road,
R. R. 2, Trenton — 392-8407

MOBILE home 50' x 12', 2 bedrooms [illegible]

MOBILE home 52' x 10', three bedrooms [illegible]

10' X 42' GLENDALE mobile home, 2 bedroom, excellent condition [illegible]

FOR RENT, mobile home lots [illegible]

HELP WANTED

ACCOUNTS RECEIVABLE CLERK — FULL TIME

For retail store using One-write system.

Reply stating qualifications, experience and references to
Box A-50 The Intelligencer

CASHIER RECEPTIONIST
Local Resident,
Personable
Intelligent and
Good Typing
Telephone 968-6441

REQUIRED EXPERIENCED MEAT CUTTER
Capable of taking over complete meat counter.
WAGES $160.00 A WEEK
For Interview
TELEPHONE 968-9911

TECHINICAL REPRESENTATIVE

Do you wish to better your position, are you looking for an opportunity for advancement. Due to our growth you could become a member of one of the best service operations in the industry today.

IF YOU ...
Possess, initiative and an inquiring mind ... We offer challenge and problem solving.

IF YOU ...
Possess Creativity ... we offer the atmosphere and tools to innovate fresh ideas.

IF YOU ...
Possess Ambition ... we offer advancement and excellent salary, general qualifications include:

Community College Diploma or equivalent and a good understanding of Electro-Mechanical Principals.

Entire training program at full pay. Upon completion of training you will be assigned a territory in the Ottawa area, servicing Xerox office copying and duplicating equipment.

In addition, Xerox offers excellent benefits, including a company car.

Isn't it time you started a career with a company that is going places at the same time you are.

Positions available for both present and future employment. For information please call or write Judy Hinton.

XEROX
OF CANADA LTD.
160 Elgin Street
Suite No. 1200
Ottawa, Ontario
K2P — 2C4
1-613-237-1731

AVON can help make ends meet. Earn the money you need for your family selling Avon's famous products. Call: [illegible] or write Mrs. [illegible] St. Mary, 131 Caine Grove, Kingston

HELP WANTED

Sears

Simpson's Sears Ltd.
Quinte Mall
Requires FULL-TIME
Commission Salesperson
For Men's Wear Department

- 37½ HOUR WORK WEEK
- Full Line of Company Benefits
- Experienced Preferred

APPLY IN PERSON
Simpsons-Sears Personnel Dept.
2 p.m. to 4 p.m. — Monday to Friday

STENOGRAPHER

MEAD JOHNSON CANADA has an immediate opening for a Stenographer.

The successful candidate will have good typing and stenographic skills and will use these to provide a supporting role for the Materials Management function at the Belleville facility. After one year of successful service as Stenographer, the incumbent will be promoted to the Secretarial designation.
An excellent salary, comprehensive benefits and congenial working conditions are offered.

Please forward a brief resume of background to:

Employment Co-Ordinator,
Mead Johnson Canada,
231 Dundas Street, East,
Belleville, Ontario.

CHAIRSIDE DENTAL ASSISTANT URGENTLY WANTED STIRLING
Experienced — Please Reply As Soon As Posible Giving Qualifications To
BOX A-80
THE INTELLIGENCER

SPARE TIME OPPORTUNITY
[illegible]

UNRESTRICTED EARNING POWER
[illegible]
BOX A-36
THE INTELLIGENCER

Department Store Kingston
MEN'S CLOTHING DEPT. Has Opening For FULL TIME SALES PERSON
Applicants must have at least 5 years experience. Be neat in appearance and Bondable. This is an excellent opportunity for a good alert sales person.
Give full resume.
BOX A-12
THE INTELLIGENCER

SECURITY GUARDS WANTED FULL OR PART-TIME
Requirements:
—Must Be Bondable
—First Aid An Asset But Not Necessary.
TELEPHONE 968-4786
Ask For ED OLIVER

BODY MECHANIC
or
EXPERIENCED APPRENTICE
Excellent remuneration. Usual Company Benefits.
Call BOB ANDERSON
STIRLING MOTORS (STIRLING LTD.)
Chev.-Olds Dealer
Stirling, Ont.
962-8527 or 395-3352
(Stirling)

LICENSED BODY REPAIR PERSON
Full Benefits
Good Working Condition
Reply In Writing To
BOX A-72
THE INTELLIGENCER

LIGHT SIDELINE
[illegible]
DON CROSSLEY,
or write
LIGHTMASTER LTD.
3264 Industrial St., Burlington, Ont.

MECHANIC-MACHINIST
Licence Not Essential
State Experience, Age, Marital Status To
BOX A-44
THE INTELLIGENCER

PERSONS REQUIRED
To Operate
ICE CREAM BIKES
In Belleville Area
Telephone 399-2106
(Wellington)

H. VANDEN Bosch, plumbing and heating, has an opening for a licensed plumber. Telephone [illegible]

LICENSED SHEET METAL WORKER
Required Immediately
Will Pay Top Wages To Qualified Applicants
WAINFLEET PLUMBING
WOOLER ROAD
Trenton
392-6133

SERVICE AND INDUSTRIAL SALES
Counter Sales Personnel Required Immediately
For a progressive Belleville Company dealing in electric and industrial sales. Must be experienced in dealing with the public. Send personal resume and work history to
BOX A-95
THE INTELLIGENCER

BOOKKEEPER
PART TIME
Apply To
BOX A-20
THE INTELLIGENCER

LEGAL SECRETARY
Salary commensurate with experience (which is preferred but not essential).
Reply in writing giving details to —
P.O. BOX 445
Belleville
Attention: Mr. Barrett.

INVENTORY CONTROL CLERK
REQUIRED IMMEDIATELY
With Experience In Shipping and Receiving
Send Particulars To
BOX A-38
THE INTELLIGENCER

CONSTRUCTION SUPERINTENDENT
Small custom home building company requires someone with working knowledge of house construction and direction of sub trades.
Wages commensurate with experinece and ability.
Year round employment, car expenses.
WRITE BOX A-4
THE INTELLIGENCER
giving resume.

—ACTORS
—PLAYERS
—STAGE WORKERS
For A Theatre Arts Program Sponsored By O.Y.S.E.
PHONE 962-7075

WOMAN age 30-40 for permanent, light housekeeping position [illegible]

REGISTERED auto apprentice [illegible]

HELP WANTED

CARRIERS, age 12 to 16, are required in Belleville area for distribution of flyers, catalogues and advertising material. Routes available close to your home after school and Saturday deliveries, paid weekly. Must be dependable. Please telephone 968-8834, 3 p.m. to 6 p.m.

EXPERIENCED person for dairy farm. Must be good milker. Good wages, good home, close to city — Phone Morris Segal, Oshawa, 416-728-6121 after 6.

BABYSITTING

EXPERIENCED reliable 16-year-old student will babysit in person's home in East Hill area. Telephone [illegible] after 5 p.m.

A RELIABLE 16-year-old student requires job babysitting, week-days, East Hill preferred. Telephone [illegible] for further details.

BABYSITTER will babysit one or two children in her own home five days a week, 7 a.m. to 6 p.m., large back yard. Telephone [illegible]

CHILD care by week or day, country home, 15 miles from Belleville, just off of Hwy. Phone [illegible] (Stirling), for further details.

EMPLOYMENT WANTED

A & K PAINTING
Decorating and Wallpapering
— Fully Insured —
25 LYNNDALE CRESCENT
Belleville — Dial 968-5350

INTERIOR AND EXTERIOR PAINTING
Rooms Painted $35.00 up
Exterior $100.00 up
Hardwood Floors Refinished
Professional and Guaranteed Workmanship
FREE ESTIMATES
CALL 962-8038 ANYTIME

Roofing — Metal Work
Painting — Siding
T & T CONTRACTORS
FREE ESTIMATES
Tel. 962-3904

CARPENTRY
Work Of All Types
Reasonable Rate
Reference
962-3293

CLEAN cellars, attics, garages, yards [illegible]

TWO responsible young men will do [illegible]

LAWN cutting, hedge trimming [illegible]

WILL do carpentry work, new construction, renovations, block work [illegible]

CARPENTRY work, new construction, renovations, block work [illegible]

WANTED

WANTED: lady's bicycle, 26-inch, in useable condition. Telephone [illegible]

WANTED: baby food jars. Telephone [illegible]

TV TOWER, Cross-fire, complete. Telephone [illegible]

WANTED: Old gramophones, records [illegible]

WANTED: pet guinea pigs and rabbits [illegible]

WANTED — old violins any condition [illegible]

THE Intelligencer carrier bags [illegible]

OLD wooden chairs, brass beds, iron beds, pictures, tinware, clocks [illegible]

WILL take passengers or would like to ride with someone to Queen's University [illegible]

USED ACETYLENE torch with all [illegible]

INSTANT cash paid for good used refrigerators, electric ranges, round tables, furniture, etc. [illegible]

FROST-FREE refrigerator, 14' or 16' cubic ft. reasonable. Phone [illegible]

ACCOMMODATION WANTED

YOUNG working couple seek farm house or country home for rent near Belleville starting in August or September. [illegible]

YOUNG couple with one child wish to rent two or three bedroom house or town house, 15 mile radius of Belleville. [illegible]

ROOM or room and board or apartment for student teacher [illegible]

REAL ESTATE WANTED

TO BUY
APPROXIMATELY 15 ACRES
CLOSE TO BELLEVILLE
Reply Giving Particulars To
BOX A-23
THE INTELLIGENCER

WANTED, private party desires farm or acreage with at least 30 acres [illegible]

FOR RENT

3 BEDROOM apartment. Fridge, stove, cable TV, heat, broadloom included, $150 monthly. Apply Superintendent, 45 Benjamin Street.

3-BEDROOMS, HEAT and hydro. Phone [illegible] for further details.

1-BEDROOM apartment, heat and hydro included. Phone [illegible]

TWO bedroom upstairs apartment, heat, hydro, cablevue, $150, monthly. [illegible]

FRONT half of house, 2 bedrooms, kitchen, living room and bath [illegible]

BACHELOR apartment. Private bathroom. Share kitchen and living room. [illegible]

FOR RENT

MODERN, TWO BEDROOM APARTMENTS
Centrally located, refrigerator, stove, electric heat and cable, all included. Available August 1.
967-1715
After 5 p.m.

LARGE 2 BEDROOM APT.
3 VILLAGE DRIVE
Colored appliances, laundry facilities, balcony, cable TV. Parking. Available July 1st and August 1st.
CALL 962-8536

JULY POSSESSION

2 bedroom townhouse $143.00 per month.

3 bedroom townhouse $152.00 per month.

2 bedroom apartments, close to downtown. Fully broadloomed. Rent includes stove, fridge and all utilities.

To inspect call Pete Petto 968-5585 — 9 a.m. - 9 p.m.

MAURICE H. ROLLINS CONSTRUCTION LIMITED
BELLEVILLE, ONTARIO
11 VICTORIA AVENUE

FOUR BEDROOM HOME
Central East Hill
Fireplace
Separate Dining Room
Screened Porch,
Large Lot
235.00 A Month
Heated
Telephone 962-9307

ONE BEDROOM HEATED BACHELOR APARTMENT
Kitchen, living room and bath.
Available Immediately
$90. MONTHLY
189 WRIGHT AVE.
962-1929

THREE ROOM FURNISHED APARTMENT
[illegible]
TELEPHONE 968-6814
AFTER 5 P.M.

Available August 1st
1 AND 2 BEDROOM APARTMENTS
College St. East At Prince Of Wales Drive
Heated, hydro, water, cable TV, included. Colored appliances — carpeted throughout, laundry facilities, balconies and janitor service.
$150. - $170. A Month
Telephone 968-7172
After 6.30

1 BEDROOM modern apt., stove, refrigerator [illegible]

FURNISHED one bedroom apartment [illegible]

NEWLY built 2 bedroom apartment [illegible]

THREE bedroom apartment [illegible]

—3 bedroom bungalow, garage	$225.00
—4 Bedroom, 2 storey	$250.00
—Bachelor Apartment	$120.00
—1 Bedroom Apartment	$80.00

968-5757
J. E. McKINNEY REALTY LTD.

UPPER 3-Bedroom heated apartment, George Street [illegible]

DOWNSTAIRS self-contained one-bedroom apartment [illegible]

2-BEDROOM semi-detached house. Newly decorated. [illegible]

THIRD floor, front Street, two bedroom, kitchen, washroom, living room. Heated. [illegible]

IDEAL location for beauty salon or small business. [illegible]

3-BEDROOM self-contained upper duplex. [illegible]

UPPER duplex. One bedroom available immediately. [illegible]

NEW one bedroom furnished apartment for rent. East Hill. [illegible]

THREE upper apartments, also one basement unit [illegible]

LARGE unfurnished three room apartment [illegible]

PARKING space downtown by month or yearly [illegible]

SPACIOUS 2 bedroom apartment [illegible]

THREE bedroom apartment in modern 11-plex in Deseronto. [illegible]

TWO bedroom apartment, West Park Village [illegible]

FOR RENT

3 BEDROOM HOUSE
Central location, large fenced back yard with patio, single car garage, references required. Available August 31, $165. monthly.
CALL 962-5268

APARTMENTS FOR RENT
One Bedroom — $150.
Two Bedroom — $165. and $170.
Includes all utilities, carpeting, cable TV, car plug-ins, laundry facilities — Available August 1 and September 1.
962-5836

2 BEDROOM APARTMENT WITH BALCONY
—Electrically heated,
—Hydro and cable paid
—Colored stoves and frigs
—Broadloom throughout
—Free parking with plug-ins
—Intercom
—Laundry facilities
—Janitor service
—Available August 1.
$170. MONTHLY
CALL 392-6171 For Appointment From 8 a.m. - 5.30 p.m.
BRENT BROCK APTS,
After 6 — 392-6323
37 Benjamin St.
Belleville

2 BEDROOM MODERN BRICK BUNGALOW
Nice residential area, built-in garage, broadloom, drapes, electric range and refrigerator. Also all facilities paid. Available immediately. For information call
S. J. STOWGER 968-6767

TWO bedroom apartment for rent. Available August 1, 189 College St. West, Apt. 3, [illegible] after 4.30 p.m. for details.

IMMEDIATE possession, 2 bedroom apartment including heat, electricity, cablevue, stove, refrigerator, balcony, close to downtown. Adults only — no pets. Gordon Woods Real Estate, call 968-6471.

HOUSEKEEPING room on East Hill, on bus route. Private entrance, girl only. [illegible]

ONE BEDROOM apartment close to downtown [illegible]

MODERN heated one bedroom apartment [illegible]

APARTMENT for rent [illegible]

SPACIOUS 3-bedroom apartment [illegible]

MODERN spacious two-bedroom apartment [illegible]

AVAILABLE August 1st, self contained, clean, heated, basement apartment [illegible]

TWO-BEDROOM bungalow [illegible]

TWO bedroom apartment [illegible]

MODERN APTS. 1 bedroom [illegible]

MODERN two storey three bedroom semi-detached home [illegible]

STORE for rent [illegible]

COMPLETELY modern two-bedroom apartments [illegible]

ONE-BEDROOM unfurnished apartment [illegible]

1-BEDROOM apartment, refrigerator, stove [illegible]

OFFICE space, approximately 1,000 sq. ft. [illegible]

UPPER two-bedroom apartment [illegible]

SPACIOUS second floor 3-bedroom apartment [illegible]

ONE-BEDROOM apartment [illegible]

MODERN apartments. Louis Yasevac Realtor. [illegible]

ONE-BEDROOM apartment [illegible]

THREE-BEDROOM split-level [illegible]

2-BEDROOM apartment, Cablevue [illegible]

4-BEDROOM apartment, self contained [illegible]

TWO or three bedroom, separate dining room [illegible]

ONE-BEDROOM basement apartment [illegible]

FOR RENT

ONE-BEDROOM apartment, main floor, close to downtown. Pay your own utilities, $100.00 a month. For rental, contact Bill Poppenk, Fraser & O'Neil Real Estate. Telephone [illegible]

ROOM AND BOARD

FURNISHED bedroom, East Hill, gentlemen only. Telephone [illegible] for further information.

ROOM with no board, cooking privileges, linen supplied and dishes. Gentlemen preferred. Telephone [illegible] for further details.

ECONOMICAL single or double room, girls only, centrally located between hospital and downtown, on bus route. Share kitchen, newly furnished, free linen, free laundry facilities, cable TV, rec room and TV. [illegible]

FURNISHED room, $15.00 a week, all expenses paid. Telephone [illegible] for further details.

ROOM for young lady. Kitchen and laundry facilities. Please telephone [illegible] or [illegible] for further information.

FURNISHED room, West Hill, on bus stop, kitchen privileges, for gentleman. [illegible] for further details.

HOUSEKEEPING room. Close to downtown, on George Street. Parking available, $20 weekly. Please telephone [illegible] for further information.

FURNISHED room, suitable for girl, kitchen privileges. Telephone [illegible]

COTTAGES FOR RENT

FRASER'S
On the Bay of Quinte at Northport, lovely parkwood pool, spacious treed grounds, 2 and 3 bedrooms, private, fully equipped. Good fishing, steel boats, special off season rates. Right off highway 49, south end Skyway Bridge.
BUD & DOROTHY JOHNSTON
[illegible]

ELM TREE COTTAGES
LAKEFRONT HOUSEKEEPING COTTAGES
7 Miles East Of Kaladar On Bull Lake
OPENINGS FOR AUGUST
1, 2 and 3 Bedrooms
Sand Beach — Good Fishing
Quiet Surroundings
12' Aluminum Boat Supplied
CALL 968-3150

CEDAR COVE COTTAGES
White Lake, Tamworth
Lovely roomy, two bedrooms, inside conveniences, available August 18th through Labor Day. [illegible]

3-BEDROOM cottage [illegible]

TWO-BEDROOM, near Picton [illegible]

CLEAN comfortable heated cottage [illegible]

PAPINEAU Lake [illegible]

TWIN Cedars housekeeping cottages [illegible]

TWO bedroom housekeeping cottage [illegible]

TRAILERS FOR RENT

BRAND new crown tent trailer [illegible]

BRAND new crown tent trailer [illegible]

TWO motor homes for rent [illegible]

BRAND new crown tent trailers [illegible]

FOR SALE

(3-PC) CHESTERFIELD and chair, excellent condition. [illegible]

JIGGER for sale [illegible]

FRESH cut head lettuce [illegible]

GOOD quality hay [illegible]

LARGE cast steel bell [illegible]

TYPEWRITER [illegible]

AIR conditioner [illegible]

KELVINATOR deluxe wringer washer [illegible]

PLAY PEN, stroller, walker, car bed [illegible]

CANADA stamp collection [illegible]

SINGER Zig Zag Model [illegible]

SANYO washer-spin dryer [illegible]

SINGER Zig-Zag model [illegible]

SINGER with Zig-Zag and button holing [illegible]

STUDIO couch [illegible]

GAS STOVE [illegible]

MOFFAT gas range [illegible]

FARM truck [illegible]

FOUR-BURNER Frigidaire electric stove [illegible]

METAL lathe [illegible]

BLACK and white television [illegible]

1970 20 cc Suzuki [illegible]

WRINGER washing machine [illegible]

FURNITURE, china cabinet, davenport, coat rack, table [illegible]

FOR SALE

Furnishing your home?

Take a drive to the country and save on your purchase of furniture, electric appliances, floor coverings. 2-pc. Kroehler Chesterfield Suites from $289. and up. Specials on Simmons Mattresses.

Rowe Furniture

FRANKFORD
Where Prices Are Low
398-6563
3t5-30-7-1-47

FOR SALE

We Specialize in Pressure Cookers
DEAN & MACOMBER
ARATTOR
SHEF & POSS FOOD PROCESSORS
Cuisine Slaughtering, Cutting
Wrapping and Quick Freeze
Sides & Home — Cured & Smoked
R.D. 4, BELLEVILLE, Ont. Phone
Glen McComas & Sons Dean
M12-3-tf-c-D-f-1-47

BAYVIEW ORCHARDS

962-1006 — 966-2300

• FARM MARKET •
Open Daily
OPEN WEEKENDS
10 a.m. to 5 p.m.
MAPLE SYRUP
MAPLE SYRUP and
APPLE CIDER
STRAWBERRIES
2r13-tfn-47

THE FLEA MARKET
STIRLING
14 Miles North Of Belleville
On Hwy. 14
At Fairgrounds Immediately
West of Village
OPEN EVERY SUNDAY
10 a.m. — 5 p.m.
ADMISSION 25c Per Person
Free Parking
Refreshment Stand,
Pack A Picnic And Spend
The Day
Stands $5.00 Per Day
962-3001
3t26-tfn-7-47

ALUMINUM PRODUCTS
SIDING, EAVESTROUGHING
Modernize your home at cost-
type with maintenance free
aluminum.
TOM SHEPPARD, Carpentry,
Cloyne, Ontario
Free Estimates
2r5-6-8

CHEQUE A BOOKFUL OF FOOD!
Thursday, July 10th, 1975 — FARMERS
MARKET AUCTION, FOOD, FUN
Sited on Bonisteel Boulevard, 5-mi. Bedroom
Home and 2 Building Lots, Chesterfield
and Chair; 2 Bed Tables; Coffee
Table; Lamps; Dishes; Cutlery; Pots &
Pans; Stand Mixer; Tools; Lawnmower;
up to 30 days to pay; interest free.
Other items if desired. Free Delivery
up to 30 miles. See BOOTH'S
AUCTION at the Market Square, Belleville
2r4-5-6-7-47

MEAT

WE SPECIALIZE IN FREEZER ORDERS and CUSTOM CUTTING.
SPENCER'S LOCKERS
968-7740
(Behind Barber's Flowers)
T26-tf-c-c-c-f-Jan

HELP US CELEBRATE

our

FIRST ANNIVERSARY

BILL & ERMA'S GROCERY

89 BRIDGE ST. WEST

- 1 Doz. Small Eggs 89c
- Pork Chops .. $1.09 lb.
- Vine Ripened Ontario Tomatoes .... 67c lb.
- Table Onions 2 lbs. 69c

JUST A FEW OF THE SAVINGS AT

BILL & ERMA'S GROCERY

Free Coffee and Donuts
SAT., JULY 7
Free Mr. Freezes For Children

Lightfoot Antenna

SALES & SERVICE

is pleased to announce two new conveniences for their customers a new telephone No.

393-7272
and CHARGEX

So For Tops in Performance Reasonable Prices And Professional Service That Can't Carry Up To A 3 Year Guarantee Call 398-7272 or 392-7272

Or Come Out To See Us At 22 MARCH ST., FRANKFORD (Picton Residents May Call 476-2104 collect)
2r5-tfn-7-47

FOR SALE

MATCHING walnut Dutch executive desk, credenza and 2 chairs; 2 walnut arm chairs, black vinyl swivel chairs; arm chairs, black vinyl swivel chairs; tweeds, stone, chair and head cushions; fitted and loose carpeting; bath mat and cover; 2 matching bedspreads; 2 pairs drapes; 1 pair sheers; 1 pair lined drapes; 1 pair sheers; 2 rugs, 9' x 12' and 6' x 9'; 1 pair 30" x 84" curtains; 1 pair 30" x 63" curtains; 2 pairs 30" x 45" curtains; 2 pairs 30" x 63" curtains; 2 pairs 30" x 84" curtains; 2 pairs 30" x 108" curtains; 2 pairs 30" x 120" curtains; 2 pairs 30" x 144" curtains; 2 pairs 30" x 168" curtains; 2 pairs 30" x 192" curtains; 2 pairs 30" x 216" curtains; 2 pairs 30" x 240" curtains; 2 pairs 30" x

AUTO

Wilton Car Centre Ltd.

128 FRONT ST.
Belleville, Ont.
962-2222 — 962-1888

CHECK THESE GREAT VALUES B-4 YOU BUY

1971 TOYOTA Corolla 1200. Lic. AKZ... — This car has an economical 4 cylinder engine, 4-speed trans., radio. Finished in Forest Green with tan interior. Our Full Price $1495.

1969 CHEVELLE 300 Deluxe 2-dr. H.T. ATX732. Finished in Royal Blue with black vinyl roof, blue interior, equipped with 6 cyl. engine, automatic trans., radio, etc. Our price .... $1595.

1967 PONTIAC Grand Parisienne, 4-dr. H.T. Lic. EDP395. Finished in Ermine White with black vinyl roof, white interior, V-8, automatic, p.s., p.b., bucket seats, radio, etc. Full price .... $1175.

1965 PLYMOUTH Fury III 2-dr. H.T. Lic. EDR864. Finished in Turq. with matching interior, 318, V-8, engine, automatic trans., radio, MFT. For only .... $795.

1966 MG Sports Lic. EDO074. Finished in Blue equipped with 4 cyl. engine, 3-speed standard trans., radio. Full price .... $795.

PLUS 12 MORE TO CHOOSE FROM MFT Credit Arranged For Any Purchase With No $ $ $ Down And No Payments Due Till August.

Plus Several More Priced From $200. to $500. — AS IS
Open Daily 9 a.m. to 9 p.m. Saturday Till 5.30
Jy6-3t

The Little Profit Dealer In A-1 Used Cars
Start Summer Holidays With An A-1 Used Car from

HANKS SUNOCO

No Reasonable Offer Refused. Financing Can Be Arranged
NO DOWN PAYMENT
OPEN SUNDAYS
Bloomfield — 393-3436

1968 CHEV. Lic. DYM900.
1968 METEOR Lic. EDX864.
1968 FORD Custom Lic. ECO127
1967 PONTIAC Lic. ECX701.
1967 FORD Galaxie Lic. ECX890
1966 FORD Fairlane station wagon Lic. HBF795.

SPECIAL AS IS:
1963 RAMBLER, V-8, automatic, Lic. ECU642. .... $150.
1966 DODGE Coronet, 6 cyl., automatic. Lic. ECP342 $545.
1967 FORD Meteor Lic. ECX688 .... $650.
1961 FALCON 6 automatic, Lic. ECY616 .... $85.

1973 V-6 CAPRI
6,000 miles, radio, decor group, color silver grey, black interior.
ASKING $3400.00
Telephone 962-1220
Jy6-6t

1972 TOYOTA Land Cruiser, 4-wheel drive, complete with hydraulic (Western) plow, Golden Brown color and only 6,400 miles. Lic. EDW097. .... $3995.

1971 CHEV. Impala 2-dr. H.T. p.s., p.b., Dark Blue with light Blue vinyl top. A-one, 46,000 miles. Lic. BUV219 .. $2095.

1966 BUICK Skylark, 2-dr. h.t., Lic. EDZ856, Red Bottom with Black vinyl top, p.s., p.b., compare. .... $795.

CLASSIC — One Owner — 1950 Mercury 4-dr. All original .... $495.

Apply: McGREGOR'S Auto Service
R.R. 3, Napanee, Ph. 354-4443
Jy6-3t

WATCH FOR
Browne's
Auto & Truck Sales
541 Front St.
Trenton
Daily Special
STARTING
Monday July 9
Phone 392-6751
Jy6-3t

TOYOTA
IS
THE FUN MACHINE
BELLEVILLE TOYOTA LTD.
233 N. Front St. — 962-6479

[illegible]

1967 VIVA in excellent condition with safety check. Cost only 12 per mile to run. Telephone 962-7436 for further information.

1972 MAZDA sdn. 1000 c.c. 3-speed automatic, excellent condition, low mileage. Must sell due to job change. Telephone 966-6989 after 5 p.m.

AUTO

In Quality USED CARS

1972 PLYMOUTH Fury III 4-door hard top, power windows, air conditioned, vinyl top. A low mileage car. Lic. EDT595.
$4275.

1972 DODGE 4-door sedan. V-8, power steering, power brakes. Lic. ECW012.
$2865.

1972 PLYMOUTH Fury 4-door sedan. Lic. ECL540.
$3150.

1972 PLYMOUTH Fury III 4-door hard top. Power windows, air conditioned, vinyl roof. Lic. EDT594.
$4275.

1971 FORD LTD station wagon. Lic. EFM616.
$3375.

1971 OLDSMOBILE F85. 36,000 miles. Power steering, power brakes, V-8, automatic, radio. Lic. EDA-883.
$2765.

2 1970 DODGE Polara 4-door sedans, V-8, automatic, power steering, power brakes, Lic. ECW017, EC-W010.
$1850.

1970 FORD Galaxie 4-door hardtop. V-8, power brakes, power steering, Low mileage. Lic. EDK032.
$2550.

1968 FIREBIRD. Vinyl top, bucket seats. Lic. ECN185.
$1750.

1968 EPIC station wagon. Automatic transmission. — Lic. EDA593.
$1050.

THE FOLLOWING CARS SOLD AS IS:

1967 FORD sedan. Lic. EEN 981.
$450.

1967 PLYMOUTH Sedan. Lic. EDR557.
$725.

1967 COUGAR Lic. EYL-361.
$875.

1966 CHRYSLER Sedan. Lic. EXW838.
$250.

1963 OLDS. Lic. EDH765.
$225.

Don't Forget to Attend Motorland Chrysler's Pro Golf Tournament Bay of Quinte Golf and Country Club Weekend of August 4, 5, 6

motorland chrysler BELLEVILLE

290 N. FRONT ST.
962-3484
Jy3-3t

AUTO

WILTON
CAR CENTRE LTD.
128 FRONT ST.
Belleville, Ont.
962-2222 — 962-1888

1971 FORD LTD Brougham, 2-dr. H.T. Lic. AFY201. Finished in Yellow with Rustic Brown vinyl roof, med. brown brocade interior, 351, V-8 engine, automatic trans., radio, etc., A real luxury car. Full price .... $2850.

1971 VEGA Lic. ECM312. This car has 2300 cc engine, 4-speed standard trans., bucket seats, radio. Finished in Blue with tan interior. Our full price .... $1695.

1971 AUSTIN 1800 MK II, 4-dr. sedan. Lic. EDO417. Finished in Blue with matching interior. This car has very low mileage, economical 4 cyl., engine, 4-speed trans., front wheel drive, radio. Selling price .... $1200.

1970 PONTIAC Parisienne 2-dr. H.T. Lic. ASR813. This car is finished in gold with green vinyl roof, with green vinyl interior, 350 V-8 engine, p.s., p.b., automatic trans., radio, really priced right at .. $2250.

1968 BUICK Wildcat 4-dr. H.T., Lic. EVZ718. Finished in Blue with black vinyl roof, V-8, auto. transmission, p.s., p.b., radio, Full price .... $1595.

1968 CHEVROLET Bel-Air Sedan, 4-door. Lic. ECU678. Finished in Blue Metallic with matching interior, V-8, automatic transmission. A sharp family car for only .. $1080.

1968 MUSTANG Conv. Lic. BDH645. This sporty looking car is finished in Gold with matching interior, 6 cyl. engine, 3-speed standard trans., radio. Full price .... $1495.
Jy6-3t

1971 CHEVROLET Impala 4-dr. hard top, V-8, automatic, p.s., and p.b., radio, p.w., power door locks. Lic. AMY903 .... $2995.

1967 RAMBLER Rebel. 2-door H.T., 6 cyl., automatic, Turquoise with matching trim, safety checked. Lic. DL034. .... $595.

1971 VEGA 2-door, automatic transmission, custom radio, finished in Grey. Original miles 24,000. Lic. EDE840. .... $1795.

1970 FORD Fairlane 2-door hard top, 6 cylinder, automatic transmission, radio, finished in beige with black vinyl top. Lic. EEU318. .... $1895.

1969 FORD Torino GT Fastback styling, automatic transmission, all extra GT features. Lic. EXS656 .... $1595.

1969 ACADIAN 4-door sedan, V-8 engine, automatic transmission, radio, finished in Dark Blue with black interior. Lic. OBL410; .... $1595.

1969 BUICK Skylark, 8 cylinder, automatic, power steering and brakes, dark blue .... $2395.

Ainsworth KEN'S SUNOCO

MAZDA Sales and Service
336 N. Front Street
968-5441

AUTO

1971 DUSTER 340, A-1 condition. Telephone before 9 p.m. 962-6374 for further details. Jy6-6t

1969 FORD Galaxie 500, 38,000 miles. V-8 automatic, power steering, power brakes, radio, whitewall tires. Asking $1,500. Telephone 962-7260 evenings. Jy6-6t

1966 V.W. BUS, new reconditioned motor, new paint job, certified, A-1 shape. $750.00. Can be seen at Harvey's Drive-In. Jy6-3t

1966 VOLKSWAGEN Fastback. As is. $225. Phone 473-2021 (Madoc) for further details. Jy6-6t

1968 MUSTANG convertible, 8 cylinder, automatic with radio. Red with white top. Just painted. $1,250. Telephone 962-6886 after 5 p.m. Jy6-6t

AUCTION SALE

AUCTION SALE
July 9th, over 20 parcels of land from ½ acre up of farm land, hunting properties, cottage lots, cottages and waterfront property in Northern and Southern Ontario. 487-6789 9 a.m. — 9:00 p.m. or write M & W Auction Service Ltd., 140 Erskine Ave., Suite 214, Toronto. M4P 1Z2. Jn18-18t

AUCTION SALE

Saturday, July 7 at one at Bennett's No. 2 Highway, 2 miles west of Belleville.
Chesterfield suites; 24-inch ranges; 3-pce. bedroom suite; refrigerator; 7-pce. chrome suite; large bear trap; O.G. clock; chests of drawers; typewriter; air conditioner; platform rockers; crib; stroller; lamps; pictures; sewing machine; garden tools; pictures; odd chairs; library tables; dishes; many more items not listed.
Terms — Cash.
BUNNETT'S AUCTION SERVICE
962-1961 — 962-8321
Jy4-3t

NOTICE TO CREDITORS

IN THE MATTER OF THE ESTATE OF ISABELLE HOHN late of the Township of Ameliasburgh in the County of Prince Edward, Deceased.
[illegible]
DATED at Belleville, Ontario, this 6th day of July, 1973.
[illegible], Q.C.,
[illegible] Front Street,
Belleville, Ontario.
Solicitors for the Executors.
Jy6-13-20

TENDERS

The Prince Edward County Board of Education invites tenders for [illegible]
SOPHIASBURGH SCHOOL
PINECREST SCHOOL
HAPPY HOURS SCHOOL
QUEEN ELIZABETH SCHOOL
[illegible]
BLOOMFIELD, Ontario.
[illegible]

TENDERS

TOWNSHIP OF THURLOW
TENDERS FOR DRAIN

SEALED TENDERS, plainly marked as to contents, will be received by the undersigned until 12:00 O'CLOCK NOON, July 20th, 1973, for the construction of [illegible] Drain [illegible]
[illegible]
Township of Thurlow,
P.O. Box 125,
Cannifton, Ontario. Jy6-13

1966 VALIANT for sale, V-8, automatic, safety checked. Asking price $350. Telephone [illegible] for further information.

1966 FURY II sedan. Very clean and reliable, 318. Phone 962-0783 for further information. Jy6-6t

1965 RAMBLER 2-door sedan, 6 cylinder engine. A good clean car or trade. Only $475 or make offer. [illegible]

1966 VALIANT Custom 200. $375.00 or best offer. Telephone 968-4344 after 5 p.m. for further details. Jy6-6t

1971 MUSTANG Fastback, 302 engine, Lime Green with vinyl top, automatic, power steering and power disc brakes, radio. Show room condition. 22,000 miles, $2,800 firm. Telephone 962-1921.

1970 INTERNATIONAL tandem dump truck, in A-1 condition. Phone [illegible] after 6 p.m. for further information.

1964 V-W Dune buggy. Reversed rims, wide tires, 40 h.p. Telephone 962-5815 for further details. Jy6-6t

1970 FORD Club wagon passenger van. Eight cylinder, automatic, radio, 30,000 miles. Excellent condition. Ideal for family or travel. Jn30-6t

'65 DODGE panel truck, slant 6 engine, good mechanical condition $375. or best offer. Telephone 962-7606 after 5.00 p.m. Jy6-6t

"BESSY" — a white purebred, 1963 Chevrolet Biscayne, 4-door sedan, automatic transmission, good engine and power train, lousy body and upholstery. $150. Telephone 962-4170. Jy6-6t

1973 CORTINA G.T. 4-speed, console, buckets. Terms available. Telephone 962-6930 after 5 p.m. for further details. Jy6-6t

1965 FORD Country Squire, V-8, p.s., p.b., radio, good condition. Private sale. Telephone 962-7897 for further details. Jy6-6t

1966 FORD Custom, 4-door, 289 eng. Call 962-3127 between 4.30 p.m. and 6:30 p.m. for further information. Jy5-6t

H.D. 8-track loader with 1¼ yard bucket. Also tandem axle, heavy log-a-long trailer. Phone 396-3312 for further details. Jy5-3t

1966 BUICK LeSabre, 2-door hardtop, p.s. and p.b., radio, and hitch. $300.00 or best offer. Telephone 392-7790. Jy3-6t

1969 TRIUMPH Spitfire Mark III for sale. Very good condition. Motor just completely overhauled. Jy5-6t

STOCK car, 6X 1966 Ford, 333 cu. in. Full race cam. Holly 800 carburetor with extra transmission, rear end, tires. Best offer. 962-3171 after 5 p.m. Jy3-3t

1971 DODGE Monaco, 2-door hardtop, real good condition. Telephone 962-8476 after 6 p.m. for further details. Jy4-6t

1966 DODGE Polara four-door, V-8, 318 motor, automatic transmission. Very good rubber. Telephone 962-0583 for further information. Jy3-3t

1969 VOLKSWAGEN chassis roll bars, Chev. spoked wide oval rims with adaptors $80. 1967 Volkswagen car, frame and chassis, good transmission, no motor $60. Telephone 962-8618. Jy3-3t

HORSES

APPALOOSA gelding, 7 years old, western broke, 3 time ribbon winner in First Canoe Show. $350. Used western and English saddles, 962-9796 after 5. Jy6-3t

3½ Year old well marked chestnut quarter horse stallion, quiet. 2 purebred hounds, female Blue Tick with papers, male Walker, no papers. Good hunters. 473-2321. Jy5-3t

SPRINGWATER Appaloosa's and Arabian stud service, Rimaz purebred Arabian, also horses boarded, 200 acres of trail and feeding program. 968-3738. Jn28-1m

GOLFERS ONLY

MURRAY HILLS
PAR 3 GOLF
9 Holes — $1.00
18 Holes — $1.75
Wooler 397-3037
Jn28-tf

18 HOLE GREEN FEES

WEEKDAYS		After 3.00 p.m.	Evenings Af. 6 p.m.
Adults	2.50	2.00	1.50
Students (under 20)	2.00	1.50	1.25
Par 3 Course	1.50	1.50	1.00

(13 mins. from Belleville)
BARCOVAN GOLF
Phone Carrying Place 475-2133
My23-tf

HOLE-IN-ONE
DRIVING RANGE, MINIATURE GOLF and SHUFFLE BOARD
Hwy. 14 — 10 Miles South Of Belleville
OPEN
DAILY 10 a.m. to 10 p.m.
962-3763
Jn28-tf

PRICES ARE RIGHT FOR GOLF EQUIPMENT
at
DON BELL'S SPORT SHOP
16 King Street, Trenton
392-2132
Jn29-1m

PERSONAL

GENTLEMAN in mid 40's wishes to meet lady, of approximate same age for companionship. Please write Box A-46 The Intelligencer. Jy6-3t

ELECTROLYSIS — Medically approved hair removal treatment available locally. Anne Walker, A.E.A., 21 years experience. For appointment please telephone 392-3724 (Trenton). Jy3-1m

PREGNANT ... Need Help? Call Birthright 962-6411, 10 a.m. to 10 p.m. Napanee 354-2163. We care. All calls strictly confidential. Ap6-tf

TELECARE — Telephone 962-6111. Free counselling on personal, family and spiritual problems. Have you a need? Call anytime, day or night. Jn18-1m

DIVORCE
FAST, LOW COST
SEAWAY
DIVORCING SERVICE
174 Division St. Suite 10
Kingston, Ont.
Tel. 544-3415 For Info And Appointment
SEAWAY DIVORCING SERVICE
Jn28-ev-6-tf

PETS FOR SALE

HAVELBERG DOG MOTEL and TRAINING ACADEMY
One of Canada's largest and most modern Professional Kennel Operation — invites you for a visit. — Please make your boarding reservation now — ($2.50 a day)
Ask For Our Combined Boarding and Training Plan. (Guard and Protection Training Available).
Quality German Shepherd puppies from Show and Obedience Lines — CKC Registered.
Fresh Frozen Ground Dog Food — (Beef) — 30¢ a pound.
LOCATION:
Take 401 West to Hwy. 35-115, 7 miles north to 6th Line — South East corner of Dutch Oven Restaurant.
WOLFRAM KLOSE,
R. R. 1, Orono
Tel. (416) 983-5016
Jn14-15-16-21-28-29-30-Jy5-6-7

FEMALE Beagle, registered, 3½ months old. Phone 962-9490 after 6 for further information. Jy6-3t

LABRADOR Retriever, male and female puppies, 10 weeks old, registered, innoculated, tattooed. Phone 962-9405 for more details. Jy6-3t

PUREBRED German Shepherd pups, two males and two females, black and tan, 8 weeks old. Telephone 962-7962 after 6 p.m. Jn22-12t

PUREBRED apricot poodle puppies. Eight weeks old. First shots. No worms. Ready to go. Paper trained. Telephone 962-3083 for details. Jn28-tf

POODLES, miniature black female, 3 months also 1 year old female, 1 year male, healthy, de-wormed. Reasonable. 962-2394. Jn28-6t

FOUR black Labrador puppies for sale. Five weeks old. Purebred but not registered. Please telephone 962-7900 for further information. Jy5-6t

GARAGE sale. Boat trailer, crib, garden tools, miscellaneous items. Apply 177 Charles Street. Jy5-3t

BOXER pups, 8 weeks old, 2 male, 1 female. Fawn and brindle. Champion bloodlines, $125 and up. Telephone 613-475-2701. Jy5-3t

SIAMESE kittens, registered English stock, innoculated, housebroken. Mrs. H. Carman, RR1, Picton. 393-2212. Jn28-ev-6-tf

LOST AND FOUND

LOST: Black Labrador puppy, 6 weeks old in vicinity of Pinnacle St. telephone 967-1137 or Stirling 395-2741. Reward. Jy5-3t

LOST in the vicinity of Moira Street East. Large orange cat, nicely marked. Reward. 962-0297. Jy6-3t

LOST: One Polaroid camera, at new Fosters cheese factory. Anyone knowing its whereabouts please contact Allen Hamilton, telephone 477-3037 for details. Jy4-3t

FOUND: Ladies' gold watch with black band in the Intelligencer front office Thursday night. Phone 962-9171. Jy6-3t

BLACK Holstein cow, vicinity of the 2nd of Tyendinaga. Telephone 396-3785 for further details. Jy6-3t

CAMPING

GLEN ALLEN PARK RESORT
Beautiful Place On North Shore Of Crowe Lake, Marmora, Ont.
Cottages — Trailer Sites
With Electric and Water.
Boats, Motors, Gas, Oil, Ice, Wood, Showers, Flush Toilets, Groceries. Supervised swimming for children. — No dogs.
472-3315
Jn28-1m

YONDER Stream Tourist Park Open. Telephone 962-6068 for details. My15-tf

PARENTS?
WANT TO SEND YOUR YOUNGSTER TO CAMP?
CALL
EAGER BEAVER CAMP
We have immediate openings for boys and girls 6-13.
Call today and make your Reservations
July 7 — August 4 — $55.
August 5-26 — $42.50 wk.
ACTIVITIES INCLUDE:
- Modern Swimming Pool
- Go-Karts
- Handicrafts
- Crafts
- Hay Rides
- Canoeing
- Games, Etc.

PHONE 395-2012
Jy6-3t

MOTORCYCLES

1970 NORTON Roadster, rebuilt, A-1 condition. Telephone 962-8889 for further details. Jy6-6t

1969 YAMAHA 100 c.c. Twin. In good condition. Asking $125 or best offer. Telephone 962-1966 for further information. Jy6-6t

1972 300 cc Honda, in A-1 condition. All accessories included. Best offer. Please telephone after 6 p.m. 962-6336.

1969 TRIUMPH Bonneville 650 cc in good condition, call after five 395-2662 for further information. Jy6-3t

1967 HONDA S-90, A-1 condition, blue in color. Phone 962-6607 for further information. Jy6-6t

HARLEY Davidson H.D. 74, fully chromed, good condition. Phone 962-6650 or 962-0433 for further details. Jy5-6t

1970 TRIUMPH Tiger 100, 500 c.c. excellent condition $800. Telephone 962-1517 after 5 for further details. Jy6-3t

1969 BSA 750 or Rocket 3. In good condition. Recent top and job. $1,600 firm. Must sell. Telephone 962-3796. Jy6-6t

72 350 HONDA, excellent condition. Windshield, carrier, helmet etc. $750. Please call 392-5884, Stirling. Jy5-6t

1969 175 cc JAWA, good transportation, safety checked, licensed, asking $195.00 Telephone 392-5684 after 5 p.m. Jy5-6t

500 HONDA, best offer. Apply 133 E. Front St., Belleville. Jy5-6t

1970 YAMAHA 350 cc in good condition 392-1647 for further information. Jy6-6t

1972 750 cc KAWASAKI. Low mileage. Telephone 962-6900. Jy6-3t

1973 HONDA 350 cc excellent condition. Apply [illegible] best offer. Phone 962-3887 after 6 p.m.

1973 650 cc Triumph Tiger 2300 miles. Must sell. Call 967-1881, [illegible] Jn27-tf

HOME IMPROVEMENTS

INSIDE-OUTSIDE ALL AROUND THE HOUSE

SIMPSONS
Sears
INSTALLS
- Fencing
- Roofing
- Siding
- Eavestroughs

Call today and arrange for an estimate without obligation.
DIAL 966-3661
Ext. 261
My30-ev-th-8-tf

BUSINESS OPPORTUNITIES

RESTAURANT and GAS BAR
For Lease Or Sale
Cloyne District On Hwy. 41
Good Return
WRITE BOX A-61
THE INTELLIGENCER
Jy6-6t

Toronto Stock Exchange

11 a.m. stock prices provided by
Walwyn Stodgell & Co. Ltd., 181 Pinnacle Street

INDUSTRIALS
Abitibi 16⅝
Acres Ltd. 13⅝
Alcan 30½
Alta. Gas A 13⅝
Algoma Steel 17½
Bk. of Montreal 17⅝
Bk. of N. S. 31½
Bell Canada 41⅝
Brascan 15½
BC Forest 17
BC Telephone 51½
Canada Cement 13⅞
Cdn. Imp. Bank 27⅝
Cdn. Industries 14½
CHUM Ltd. 8
CPR 16⅝
CP Inv. PFD 26⅝
Cdn. Tire A 50
Celanese Cdn. 410
Chrysler Corp. 23⅝
Cons. Gas 15⅝
Corby Dist. A 21
Crush Intl. 11⅝
Dist. Seagrams 36⅝
Dofasco 26½
Dominion Stores 13⅝
Domtar 30½
Falconbridge 66
Ford Canada 83½
Four Seasons 7⅛
GMC 65½
Gt. Lakes Paper 21
Grty. Trust 13
Gulf Canada 34
Harding Carp. A 7
Horne Pitfield 485
Home Oil A 43
Hudson Bay Oil 41⅝
Hudson Bay Co. 17⅝
Husky Oil 23½
IAC 17⅝
IBM 265
Imp. Oil 40⅝
Inalco 38½
Intl. Nickel 27⅝
Int. Utilities 32½
Interprov. Pipe 34⅝
Lake Ont. Cem. 330
Loblaw Co. B 6⅛
Mac. Bloedel 39½
Massey Ferg. 15⅝
Moore Corp. 39½
Mod. Frontier C 14
Noranda 16½
Oshawa Whole A 9⅝
Pacific Pete 36⅝
Power Corp. 10⅝
Rothmans 13
Rothmans 18½
Royal Bank 32⅝
Scott York Hold. 215
Shell Canada A 17⅝
Simpson's Ltd. 8⅝
Simpsons Sears 11
Steel Can. 30½
Thomson News 13⅝
Cominco 29
Cons. Textiles 400
Tor. Dom. Bank 30⅝
Toronto Star B 18½
Traders Group A 10
Trans. Cdn. Pipe 41⅛
Union Carbide 15⅝
Union Gas 10⅝
Victoria Grey 20½
Villadentres 5½
Walkers W 31½
Westcoast Trans. 13
Geo. Weston 21½
C. C. Yachts 455
Cdn. Breweries 400
Numac Intl. 260
Federal Grain 6⅝
Cdn. Utilities 13½

MINES
Atlantic Copper 80
Bramalea, Bat. 65
Brunswick 490
Campbell Chib. 635
Camflo 960
Cons. Faraday 81
Can. Tungsten 180
Cons. Morrison 173
Convest Expl. 600
Copperfields 163
Denison 32
Hollinger 49
Kerr Addison 12
Lytton Minerals 160
Mattagami Lake 23½
McAdam Mng. 34
Northgate 525
Orchan Mines 385
Pine Point 32
Rio Algom 27
Sherritt Gordon 15½
Steep Rock 125
Sullivan Mng. 261
Teck Corp. A 380
Falcon Coppers 13
Tara 15⅝

OILS
BP Canada 14⅝
CDN S Pete 360
Pan Cdn. Oils 19⅝
Place Gas 96
Ranger 30
Spooner 44
W. Decalta 325

TORONTO STOCKS

TORONTO (CP). — Prices on the Toronto stock market moved lower in moderate mid-morning trading today.

The industrial index, considered the major indicator of market trend, fell .28 to 208.16 and western oils .11 to 211.32. The gold index rose 5.80 to 312.17 and base metals .60 to 100.52.

Volume by 11 a.m. was 582,000 shares compared with 525,000 at the same time Thursday.

Declines outnumbered advances 115 to 91 with 153 issues unchanged.

Paper and forest, steel, pipeline and real estate stocks were among sectors of the market recording losses while industrial mining, merchandising, construction and material and chemical issues were higher.

VS Services fell ½ to $8, Realty Capital ⅜ to $5⅛, Heitman ½ to $9, Canada Permanent ⅛ to $17⅛ and Trans-Canada PipeLines ⅜ to $31.

Canadian Corporate Management B rose ⅜ to $23⅜ and MICC Investments ¼ to $26¼.

Among golds, Sigma rose 1⅛ to $20⅛, Camflo 30 cents to $9.60 and Pamour 30 cents to $8.40.

Quasar Pete was off ¼ to $10¼ and Ranger ¼ to $30. United Canso gained 30 cents to $7.

Weekly Livestock Review

TORONTO (CP) — Slaughter steers sold actively at firm prices at the Ontario public stockyards this week.

Heavy heifers were steady while light yearling heifers were slow. Cow prices were lower and bull prices were steady. Replacement cattle prices were unchanged.

Veal calves, both regular and fancy white were actively firm. Hog prices were higher and lamb prices were fully steady.

Slaughter cattle 7,500: On offer this week 6,819, last week 6,976, to date 1973, 237,488, to date 1972, 240,432, this week last year 6,729; steers A1, A2 and A3 $46.50-$47.50 with sales to 49.15, heavy A1 dairy type down to 42.50, common 40-46; heifers A1, A2 and A3 43.50-45 with sales to 46.00, common 37-43; cows D1-D2 35-36 with sales to 37, D3 33.50-34.50, D4 26-33, good heavy bologna bulls 39-41 with sales to 42.75, common and medium bulls 33-38.

Replacement cattle: Steers over 750 $44-$46, 576-750 46-53, 401-575 52-58, 300-400 55-60, under 300 nil; heifers over 550 42-47, 401-550 49-52, 300-400 48-54, under 300 nil.

Calves 1,350: On offer this week 1,327, last week 1,638, to date 1973, 51,641, to date 1972, 41,249, this week last year 1,365; choice vealers $60-$65 with a top choice at 66-77.65, good 54-59, medium 46-53, common 43-47, boners 28-42, heavy fed calves 55-63.

Special fancy white veal 139: Average selling weight 294 pounds and average selling price $80.00 per hundredweight with a high sale at 86.

Hogs 6,500: On offer this week 6,508, last week 7,283, to date 1973, 208,516, to date 1972, 348,-657, this week last year 7,380; base price $63.05-$64.55, heavy sows 40.75-41.45 with light sows gaining a two dollar premium, stags and boars 31.10.

Sheep and lambs 675: On offer this week 676, last week 1,-172, to date 1973, 32,183, to date 1972, 29,791, this week last year 1,113; Good lambs $46-$49 with light lambs to 54, sheep 15-24.

Most Active Stocks

TORONTO

An 11.00 a.m. report from the Belleville offices of Walwyn, Stodgell and Co. Ltd., 181 Pinnacle Street.

Follow: stock, number of sales, last sale price and change.

INDUSTRIALS

MICC Invest. 18,100, 26¼, up ¼
Bank Montreal 14,330, 17¼, no change
Int. Nickel 11,820, 27⅛, no change
Algoma Cent. 5,700, 14, no change
Pac. Pete 5,554, 24¼, down 18

MINES

Lakehead 56,000, .11, up .01
Un. Mindamar 20,100, 5, up .25
Brunswick 12,750, 4.55, up .05
Albany 7,800, 1.25, up .01
Gibraltar 10,600, 13¼, up ⅛

OILS

Un Canso 21,200, 7, up .30
Albany 7,80, 1.25, up .01
Northland 3,200, .25, down .02
Can. South 2,300, .25, 3.55, down .05
Puma 2,200, .81, down .06

NET EARNINGS

By THE CANADIAN PRESS

Belding-Corticelli Ltd., 16½ cents, Aug. 1, record July 16.

Irwin Toy Ltd., Class A, eight cents; Class B 6 4-5 cents, both payable Aug. 31, record Aug. 17.

Steetly Industries Ltd., 12 cents, Sept. 14, record Aug. 15.

Dividends

By THE CANADIAN PRESS

Anglo-Permanent Corporate Holdings Ltd., year ended Dec. 31: 1972, $202,008, $1.23 a share; 1971, $133,606, 30 cents.

Canadian Export Gas and Oil Ltd., year ended April 30: 1973, $645,000, eight cents a share; 1972, $506,000 seven cents.

Canadian Marconi Co., year ended March 31: 1973, $1,708,-000, 29 cents a share; 1972, $783,000, 10 cents.

G. Tamblyn Ltd., year ended March 31: 1973, $136,768 loss, 56 cents a share; 1972, $482,359 profit, $1.46.

Cheese Exchange

Following is a report of cheese sold on the Belleville Cheese Exchange July 4. All cheese sold FOB warehouse. Next exchange to be held July 11 at 10.30 a.m.

	Boxes	Price
White large:		
Colored large:		
1st grade	529	65.0
2nd grade	51	58.75-53.8
1st grade	547	65.3
2nd grade	119	58.6
3rd grade	36	44.0
Total large	1,282	
Average price 1st grade 94 and 93 score.		
White:		65.0
Colored:		65.3
White squares:		
1st grade	1,544	65.0
2nd grade	91	59.5-59.0
Colored squares:		
1st grade	8,270	65.3
2nd grade	1,535	58.3-59.5
3rd grade	174	43-43.1
Total Squares	11,614	
Average price 1st grade 94 and 93 score.		
White:		65.0
Colored:		65.3
White stilton:		
1st grade	214	65.4
Average price 1st grade 94 and 93 score.		
White:		65.4

Total weighted average: white — 65.0c; colored — 65.3c.

Marmora

Seventy-five busloads of Senior Citizens attended from all over Eastern Ontario. The royal cavalcade passed rather quickly by Confederation Park and not many people were able to take pictures.

Mrs. Doris Nobes and Mrs. Elva Rhyndress left June 2 by plane for Merritt, British Columbia, where they visited Mr. and Mrs. John Nobes and family and also travelled to Vancouver Island where they stayed overnight. Mrs. Nobes spent two weeks in Calgary with her daughter and son-in-law, Mr. and Mrs. Ed Hurst, and family, rejoining Mrs. Rhyndress at the Calgary Airport on June 29 for the flight home. Sherry Nobes returned with them for a holiday.

Visiting Mr. and Mrs. James Park over the holiday weekend were Mr. and Mrs. John Murray of West Hill, Mr. and Mrs. David Praskey and Buddy of Peterborough and Ronald Duncan of Ottawa.

JUST TO REMIND YOU THAT
THE DEADLINE
FOR
CLASSIFIED WORD ADS
IS NOW
4 p.m. The Previous Day
9:30 A.M. FOR CANCELLATIONS
NO CANCELLATIONS ON SATURDAY
CALL SATURDAY 9-12 FOR MONDAY'S PAPER
The Intelligencer

All That Jazz

Jazz stars Dizzy Gillespie, top, Dave Brubeck, bottom left, and Ella Fitzgerald perform at a tribute to Louis Armstrong during the Newport Jazz Festival in New York Wednesday. During the performance the stadium they were playing in was named Louis Armstrong Memorial Stadium in honor of the famous trumpeter who died two years ago (AP Photo)

Second Shulman, Milton, Is Crusading Against TV

LONDON (CP) — Television does more harm than good to society, says Canadian-born Milton Shulman, a former television executive and critic.

Shulman, a native of Toronto who now reviews stage productions for the Beaverbrook-owned Evening Standard in London, indicts TV in a new book called The Ravenous Eye, published here by Cassell.

Subtitled The Impact of the Fifth Factor, the book — Shulman's second critical volume on TV within two months — argues that hitherto a child's development has been determined by four factors, home, neighborhood, school and church.

With the growth of the "telly generation" in Britain, Canada and the United States, Shulman sees the box contributing to a concurrent upsurge in violence, drug-taking, sexual permissiveness and rejection of established values.

He also links it with a marked decline in reading ability among British children which has lately been a subject of concern among educationists here.

Six years of working in TV as an executive with Britain's independent Granada company and eight years of writing about it have convinced Shulman that "in its present primitive phase in countries like Britain and America it does, on balance, more harm than good."

The average Briton will spend 12 years of his life before the box by the time he is 65, says Shulman, adding "there is practically no aspect of human behavior not affected by its presence."

He sees a clear connection between violence and the TV-nurtured generation. He suggests that the 20,000 hours the average American child is said to watch TV before he leaves high school may encourage drug-taking, gambling, rejection of authority and even hatred of foreigners through sports rivalry.

Shulman, who has been dubbed "the Cassandra of the box," says it would be hard to show that TV has made society "more humanitarian, less cruel, more tolerant, significantly wiser, more than marginally better informed, more accomplished or more understanding than they would have been had television never been invented."

Whatever positive results it has achieved, he maintains, must be balanced against "the frightening contribution it has made to increasing the pace of change and escalating its consequences."

Shulman also blames TV for concentrating on the trivial in politics and imposing the need for an acceptable TV image on political leaders. After Pierre Trudeau's first electoral triumph, he says, he was trapped by his image as a swinger.

Elder statesmen like Gladstone, Churchill or Mackenzie King would probably not have been elected to the highest office when over 70 if television had ruled then; nor would they have been likely to sustain periods of leadership lasting up to 25 years.

Shulman concedes that the institutions TV reveres most — the monarchy and the church — have actually declined in popularity. Polls taken in 1969 and 1971 showed a decline of 14 per cent in Britons who believe their country needs a sovereign — and this despite such unprecedented peeps into royalty's private life as Richard Cawston's acclaimed documentary, Royal Family.

Several reviewers have noted such inconsistencies and accused Shulman of being a man with one idea, delivered in the tone, as TV critic Peter Black of The Daily Mail put it, of "a bullying lawyer."

One reviewer noted in The Times that it is hardly significant to prove that most crime comes from the section of society that does most TV-watching, because that section happens also to be the lowest-income group.

Shulman quotes Canadian crime statistics for the 1960s to back up his contention that the "telly generation" has made a "disproportionate" contribution to the crime rate.

Quoting an American professor who estimated the average U.S. child by age 14 would have been 18,000 persons killed on television, Shulman says: "Canada subjects its youth to only marginally less violence on the box than does the United States."

Turning to violence in the daily TV news diet and how the cameras inevitably seek out the peak of action in a riot or strike, Shulman quotes a former BBC reporter, Canadian-born Robert MacNeil, who once said that TV conveys such emotional intensity and can kindle such powerful reactions in its audience that "its responsibility to society . . . is greater than that of print journalism."

Shulman would set up a National Broadcasting Council to counteract the influence of entertainment-oriented TV. This would regulate content and also perhaps investigate "whether or not it would be in the national interest to try and break the public addiction to it," noting the Hungarian practice of one no-TV day a week.

But, says Sean Day-Lewis, TV critic of The Daily Telegraph: "Would the people then turn to elegant conversation, literature and the arts, domestic music-making and constructive hobbies? Cassandra wisely makes no such forecast."

Showbiz Shorts

LONDON (Reuter) — British actor Jack Hawkins, who underwent surgery for throat cancer in 1966, was reported in serious condition at a London hospital Wednesday night after another operation.

"He has had an operation for hemorrhage and his condition is serious at the moment," a hospital spokesman said.

Hawkins, 62, has had several operations since an attempt was made by New York surgeons two months ago to restore his speaking ability with an artificial voice box. They found it impossible to fit him with the instrument.

The actor has been able to speak only by using his stomach muscles and diaphragm. Since the original cancer operation seven years ago he has continued filming with his voice dubbed by another actor.

LONDON (Reuter) — Eight lots from an art collection owned by the late film star Edward G. Robinson were sold for $60,750 at an auction here of impressionist and modern water colors and drawings.

At the same sale at Sotheby's auction rooms Wednesday, a small pen-and-ink drawing by Vincent Van Gogh, entitled Marsh with Water Lilies, was bought anonymously for $67,500.

NEW YORK (AP) — A 16,500-seat stadium where Louis Armstrong played for the 1964 World's Fair, was renamed in honor of the late jazz trumpeter Wednesday, the 73rd anniversary of his birth.

Mayor John Lindsay remembered that Armstrong picked the nearby Corona section of Queens to live in. After unveiling a plaque changing the name of the Singer Bowl to Louis Armstrong Memorial Stadium, the mayor presented a medal to Armstrong's widow Lucille and said:

"Now we'll all do what Louis Armstrong would have wanted us to do—listen to some great music."

A four-hour concert followed, with Dizzy Gillespie playing Basin Street Blues, and Ella Fitzgerald singing Satin Doll, The Man I Love, and Lemon Joy.

Miss Fitzgerald did Lemon Joy skat-style—the form of building a tune from wordless syllables which Armstrong is credited with initiating. He died July 6, 1971.

CHATTANOOGA, Tenn. (AP) — As an experiment two months ago, Al Swinney put old favorites like Glenn Miller, Artie Shaw and Tommy Dorsey on the jukebox of his downtown lounge.

Today, Swinney says he feels a little as if he had won the Irish sweepstakes.

In the last two months he has received letters and telephone calls from across the United States.

Swinney originally put 30 hits from the Second World War era on the music box in his Lamplighter Lounge. A wire-service story then quoted him as saying he never had seen anything like the response his customers showed in playing them.

Since the story in May, Swinney says he's been deluged with requests for information from music fans.

Theatre Feature Times

AT THE PARK — In Color — This Theatre is proud to present one of the all time greats in entertainment, "Billy Jack", starring Tom Laughlin and an all star cast. Thrill to the beautiful scenery in Arizona, the sacred peyote snake ritual, wild horses, artful karate fights. Also showing "Jeremiah Johnson", starring Robert Redford. Due to the length of this program there will be just one complete showing of each movie. Show time 7:30. Adult entertainment.

Quinte Mall Cinemas
in the new QUINTE MALL SHOPPING CENTRE

At midnight on New Year's Eve the S.S. Poseidon was struck by a 90 foot tidal wave and capsized

THE POSEIDON ADVENTURE
Adult Entertainment
SHOWS 7:00 - 9:05
4TH WEEK
Cinema 1

They'd never forget the day he drifted into town.

CLINT EASTWOOD
VERNA BLOOM · MARIANA HILL
A UNIVERSAL/MALPASO COMPANY PRODUCTION
TECHNICOLOR® · PANAVISION®
Adult Entertainment
OPENS TODAY 7:00 - 9:10
Cinema 2
NIGHTLY FROM 7PM including SUNDAYS

FULL CARD WINS
$400.00
(Divided Equally)
KINGO
– SERIES 23 –
TODAY'S NUMBERS
6 - 55
50 NUMBERS HAVE BEEN CALLED TO DATE
21, 39, 49, 66, 56, 19, 13, 33, 12, 64, 22, 46, 71, 75, 67, 4, 53, 74, 72, 24, 42, 68, 11, 62, 28, 7, 43, 18, 10, 30, 48, 32, 60, 47, 40, 70, 59, 15, 45, 14, 36, 1. 44, 3, 63, 73, 35, 50, 6, 55.
SPONSORED BY THE BELLEVILLE KINSMEN CLUB INC.
SERVING THE COMMUNITY'S GREATEST NEEDS
MASTER CARD ON DISPLAY - 211 FRONT STREET
PROVINCIAL LICENCE No. 111358

KINSMEN
KINSMEN
BINGO
SATURDAY NIGHT
AT
TOBE'S COUNTY GARDENS
(ROSSMORE)
Sponsored by Kinsmen Club of Belleville Inc.
● Early Bird Special 7:30 p.m.
● Special Ball Out 2 Games No. 1 - $35. No. 2 - $50.
● Share The Wealth Games
Admission 25c Regular Games 15 for $1.
Prizes — Hundreds of dollars given away.
FREE TRANSPORTATION
From Central Taxi Office
Snowballs No. 1 - 55 nos. $340. — No. 2 - 56 nos. $120.

MOVIE GUIDE
TONIGHT . . . TO AVOID FAINTING KEEP REPEATING, IT'S ONLY A MOVIE . . . ONLY A MOVIE . . . ONLY A MOVIE
Everything that makes life worth Leaving!
ADULT
VAULT OF HORROR
DEATH'S WAITING ROOM
ON THE SAME HORROR PROGRAM
THE MIND SNATCHERS
BELLE
347 FRONT ST. 968-6066
TONIGHT - 2 COMPLETE SHOWINGS AT 7:00 AND 9:30 P.M.

Just a person who protects children and other living things
BILLY JACK
TOM LAUGHLIN · DELORES TAYLOR
TECHNICOLOR®
ADULT
Robert Redford "Jeremiah Johnson"
some say he's dead... some say he never will be.
PARK
129 FRONT ST. 968-7771
ONE COMP. PROGRAM STARTING AT 7:30
ENDS 11:15 APPROX.

TONIGHT — BULLITT SHOWN FIRST
STEVE McQUEEN AS 'BULLITT'
TECHNICOLOR® From WARNER BROS.-SEVEN ARTS
ADULT ENTERTAINMENT
ON THE SAME PROGRAM
LEARN THE SECRET OF THE 5 FINGERS OF DEATH
ADULT
From Warner Bros. A Warner Communications Company
BOX OFFICE OPENS AT 8:00 P.M.
SHOW STARTS AT 9:00 P.M. — DUSK
BELLEVILLE DRIVE-IN

BINGO - BINGO - BINGO
SUNDAY NIGHT 7:30 P.M.
COLUMBUS HALL
COVER ALL GAME $150.00 — 50 NUMBERS
20 REGULAR GAMES $6.00 PER GAME
PLUS $2.00 FOR NEAREST NEIGHBORS
ADMISSION $1.00 - 2 CARDS
EXTRA CARDS 25c EACH
EXCELLENT SERVICE - HIGHLY ORGANIZED
Sponsored by
THE ORDER OF THE ALHAMBRA

WINNER OF LEGION 50-50 DRAW
MR. R. DOWNEY
83 WEST MOIRA ST.
SELLER: JERRY DOWNES JR.
Station St., Belleville
WINNER RECEIVES $1,075.00
SELLER $100.00
Lic. No. 135248
Next Draw will take place Tues., July 31st, 9 p.m. in Club Rooms.

QUINTE Drive-In
TRENTON at BAYSIDE
MIA FARROW & TOPOL
IN A COMEDY
"THE PUBLIC EYE"
— PLUS —
LEE VAN CLEEF IN
"THE MAGNIFICENT SEVEN RIDE"
Adult Entertainment

NOTICE!
We will be closed Wed. & Sat. at 2:30 p.m. until Sept. 1st inclusive.
We will also be closed July 23rd until Aug. 6th for staff holidays.
RAPINO'S RESTAURANT
364 FRONT ST. — BELLEVILLE

Mr. Robert A. Johnstone
NOW REGISTERING STUDENTS FOR
PIANO & SINGING
968-7222 or 962-0431

CLUB CEDARS
RIVER ROAD, NORTH OF CANNIFTON, JUST NORTH OF 401
SATURDAY, JULY 7th
A GREAT BAND
FRANK HOWARD AND HIS ORCHESTRA
DANCING 9 TO 1
For Reservations Call 962-5751
THE FUN PLACE TO DANCE EVERY SATURDAY NIGHT

What the Stars Say

By JEANE DIXON
Saturday, July 7

Aries (March 21-April 19): Life as not, an unforseen occurrence suddenly upsets your schedule. Partnerships, whether personal or business, encounter stress.

Taurus (April 20-May 20): Where you'd planned to spend your day, be prepared to do something else. Let people go readily; they'll be back when you need them.

Gemini (May 21-June 20): Make everything tidy early, everybody should have everything to do. This is the way to a successful household.

Cancer (June 21-Jul 22): If you find yourself left out; don't let it bother you—you'll be the centre of something else later.

Leo (July 23-Aug. 22): A temptation for you is the impulsive change you make in matters everybody had accepted as settled. Surfaces are misleading.

Virgo (Aug. 23-Sept. 22): It's a great day for skeptics, people who check facts before reacting. Children tend to require unusual attention.

Libra (Sept. 23-Oct. 22): What ever you've neglected in the way of how complicates matters. With prayer and strong resolve, you'll find the way.

Scorpio (Oct. 23-Nov. 21): Your viewpoint is subject to drastic revision your what occurs at first a tiffed to you. Keep your statements simple and direct.

Sagittarius (Nov. 22-Dec. 21): Stay out of questionable places and activities. If on the wild side, stick to mate, home base, and be ahead in the final reckoning.

Capricorn (Dec. 22-Jan. 19): Draw no conclusions from a gay communications. Short cuts are not effective today. Avoid experiments.

Aquarius (Jan. 20-Feb. 18): An old plan loses its glamor in the harsh light of today's situations. Technical advice is necessary.

Pisces (Feb. 19-March 20): Your money has wings and is apt to go with the wind when you open your wallet—with little to show for it.

Fisticuffs are passe. Now it's crossed pencils and the News Quiz.

TV ENTERTAINMENT

FRIDAY

6.00—News (C) (T) (T) (T) (M) (33)
Beat The Clock (4)
Sesame Street (11)
News (C) (12)
Mr. Dressup (13)
6.30—The Mod Squad (C) (4)
Beat The Clock (C) (6)
Truth or Consequences (12)
Truth or Consequences (13)
Sesame Street (C) (M) (9)
Bugs Bunny and Chor (9)
Bugs Bunny (C) (M) (10)
Pro Can a Record (12)
Sesame Street (C) (M) (33)
7.00—Hockey Night (C) (4)
Bonanza (C) (6)
Bugs Bunny (C) (M) (10)
Hockey Night (C) (12)
Capricorn One (C) (13)
Sesame Street (C) (M) (33)
7.30—Hockey Night (C) (4)
Truth or Consequences (12)
Truth or Consequences (13)
Bugs Bunny (C) (M) (10)
Sesame Street (C) (M) (33)
8.00—Hockey Night (C) (4)
Bonanza (C) (6)
Bugs Bunny (C) (M) (10)
Hockey Night (C) (12)
Capricorn One (C) (13)
Sesame Street (C) (M) (33)
8.30—Hockey Night (C) (4)
Truth or Consequences (12)
Truth or Consequences (13)
Bugs Bunny (C) (M) (10)
Sesame Street (C) (M) (33)
9.00—Hockey Night (C) (4)
Bonanza (C) (6)
Bugs Bunny (C) (M) (10)
Hockey Night (C) (12)
Capricorn One (C) (13)
Sesame Street (C) (M) (33)
9.30—Hockey Night (C) (4)
Truth or Consequences (12)
Truth or Consequences (13)
Bugs Bunny (C) (M) (10)
Sesame Street (C) (M) (33)
10.00—Hockey Night (C) (4)
Bonanza (C) (6)
Bugs Bunny (C) (M) (10)
Hockey Night (C) (12)
Capricorn One (C) (13)
Sesame Street (C) (M) (33)
10.30—Hockey Night (C) (4)
Truth or Consequences (12)
Truth or Consequences (13)
Bugs Bunny (C) (M) (10)
Sesame Street (C) (M) (33)
11.00—Hockey Night (C) (4)
Bonanza (C) (6)
Bugs Bunny (C) (M) (10)
Hockey Night (C) (12)
Capricorn One (C) (13)
Sesame Street (C) (M) (33)
11.30—Hockey Night (C) (4)
Truth or Consequences (12)
Truth or Consequences (13)
Bugs Bunny (C) (M) (10)
Sesame Street (C) (M) (33)
12.00—Hockey Night (C) (4)
Bonanza (C) (6)
Bugs Bunny (C) (M) (10)
Hockey Night (C) (12)
Capricorn One (C) (13)
Sesame Street (C) (M) (33)
12.30—Hockey Night (C) (4)
Truth or Consequences (12)
Truth or Consequences (13)
Bugs Bunny (C) (M) (10)
Sesame Street (C) (M) (33)
1.00—Hockey Night (C) (4)
Bonanza (C) (6)
Bugs Bunny (C) (M) (10)
Hockey Night (C) (12)
Capricorn One (C) (13)
Sesame Street (C) (M) (33)
1.30—Hockey Night (C) (4)
Truth or Consequences (12)
Truth or Consequences (13)
Bugs Bunny (C) (M) (10)
Sesame Street (C) (M) (33)
2.00—Hockey Night (C) (4)
Bonanza (C) (6)
Bugs Bunny (C) (M) (10)
Hockey Night (C) (12)
Capricorn One (C) (13)
Sesame Street (C) (M) (33)
2.30—Hockey Night (C) (4)
Truth or Consequences (12)
Truth or Consequences (13)
Bugs Bunny (C) (M) (10)
Sesame Street (C) (M) (33)
3.00—Hockey Night (C) (4)
Bonanza (C) (6)
Bugs Bunny (C) (M) (10)
Hockey Night (C) (12)
Capricorn One (C) (13)
Sesame Street (C) (M) (33)
3.30—Hockey Night (C) (4)
Truth or Consequences (12)
Truth or Consequences (13)
Bugs Bunny (C) (M) (10)
Sesame Street (C) (M) (33)
4.00—Hockey Night (C) (4)
Bonanza (C) (6)
Bugs Bunny (C) (M) (10)
Hockey Night (C) (12)
Capricorn One (C) (13)
Sesame Street (C) (M) (33)
4.30—Hockey Night (C) (4)
Truth or Consequences (12)
Truth or Consequences (13)
Bugs Bunny (C) (M) (10)
Sesame Street (C) (M) (33)
5.00—Hockey Night (C) (4)
Bonanza (C) (6)
Bugs Bunny (C) (M) (10)
Hockey Night (C) (12)
Capricorn One (C) (13)
Sesame Street (C) (M) (33)
5.30—Hockey Night (C) (4)
Truth or Consequences (12)
Truth or Consequences (13)
Bugs Bunny (C) (M) (10)
Sesame Street (C) (M) (33)
6.00—Hockey Night (C) (4)
Bonanza (C) (6)
Bugs Bunny (C) (M) (10)
Hockey Night (C) (12)
Capricorn One (C) (13)
Sesame Street (C) (M) (33)
6.30—Hockey Night (C) (4)
Truth or Consequences (12)
Truth or Consequences (13)
Bugs Bunny (C) (M) (10

Sears Warehouse Sale

Scratch N' DENT ITEMS

On Sale Saturday 9:30 a.m. Personal Shopping!
One-Of-A-Kinds...Floor Models...Demonstrators
Limited Quantities... Sold 'As Is'... Shop Early!

FURNITURE

Save $80 2-Pc. Tuxedo Suite
Herculon cover. No-sag construction arm caps and covered decks. Floor sample. Reg. $379.98 ..... **299.98**

Save $40 2-Pc. Vinyl Suite
Chesterfield and matching chair in chestnut brown vinyl covering. Reg. $339. ..... **299.98**

Save $80 2-Pc. Chesterfield Suite
Tuxedo style. Herculon cover. Floor sample. Reg. $379. ..... **$299**

Save $80 Fr. Provincial Suite
2-Pc. covered in good wearing brocade and applelease. Tub style. Fruitwood. Reg. $479 ..... **$399**

Save $50 2-Pc. Contemporary Suite
Large and comfortable. Chenille velour covering. Reg. $399.98 ..... **349.98**

Save $50 2-Pc. Traditional Suite
Tuxedo styling. Includes bolsters, valance wraparound arm. Royon/acetate cover. Reg. $349.98 ..... **299.98**

Save $60 Tuxedo Style Suite
Square back styling. In olive plaid covering. Reg. $259 ..... **$199**

Save $25 Space Saver
Brown. 1 only sold 'as is'.
Reg. $74.98 ..... **49.98**

Contemporary Style Furniture Clearance
Choose from sofas, loveseat hassock and hi-back chair in viscose/hessian covering. Reg. $70 to $229.98 .. **49.98 to 189.98**

Clearance of Living Room Tables

Save $15 Coffee Table
1 only. Reg. $59.98 ..... **44.98**

Save $15 Console Table
1 only. Reg. $64.98 ..... **49.98**

Save $15 Commode Table
2 only. Reg. $64.98 ..... **49.98 ea.**

BEDDING CLEARANCE

Group includes mattresses, box springs and queen-size units. All pieces sold 'as is'. Most pieces are warehouse-track damaged soiled etc. Faults should not affect wear.

54" Sears Rest Mattress 1 only
Reg. $69.98 ..... **54.98**

39" Posture Mate Mattress 1 only.
Reg. $79.98 ..... **49.98**

39" Posture Mate Box Spring 1 only
Reg. $79.98 ..... **49.98**

Queen size Posture Mate Unit 5 only.
Reg. $229.98 ..... **169.98**

54" Sears-O-Pedic Mattress 1 only.
Reg. $99.98 ..... **79.98**

Queen size Sears-O-Pedic Unit 1 only.
Reg. $249.98 ..... **169.98**

54" Rest Rose Box Spring 1 only.
Reg. $54.98 ..... **44.98**

39" Special Mattress 1 only.
Reg. $39.98 ..... **29.98**

54" Posture Mate Unit 1 only.
Reg. $129.98 ..... **99.98**

39" Hollywood Bed 1 only.
Reg. $139.98 ..... **109.98**

48" Royal Box Spring 1 only.
Reg. $89.98 ..... **49.98**

54" Royal Box Spring 2 only.
Reg. $89.98 ..... **49.98**

Queen Size Royal Unit 1 only.
Reg. $229.98 ..... **169.98**

Queen size Coress Unit 1 only.
Reg. $139.98 ..... **99.98**

48" Fantasia Box Spring 1 only.
Reg. $69.98. ..... **39.98**

39" Cottage Box Spring 1 only.
Reg. $29.98 ..... **12.98**

48" Cottage Box Spring 1 only.
Reg. $29.98 ..... **22.98**

Save $70 3-Pc. Bedroom Suite
Large triple dresser twin mirror, 54/60 headboard. Floor sample.
Reg. $499.98 ..... **429.98**

Save $28 4-Pc. Bedroom Suite
Double dresser, chest and panel bed. Sold as is 2 only. Reg. $147 .. **$119**

Save $29 Triple Dresser
With mirror, Pecan finish.
Reg. $199 ..... **169.98**

FURNITURE

Save $5 Step Table
Colonial style. 2 only.
Reg. $19.98 ..... **14.98 ea.**

Save $15 Console Table
1 only. Reg. $134.98 ..... **119.98**

Save $30 Square Commode
2 only. Reg. $129.98 ..... **99.98**

Clearance of Dinette Furniture

Save $17 Maple Dinette Chair
1 only. Reg. $36.98 ..... **19.98**

Save $24 White/Blue Wooden Chair
Reg. 2 for $56.98 ..... **2/32.98**

Save $12 Teak Chairs
Reg. 2 for $46.98 ..... **2/34.98**

Save $30 7-Pc. Dinette
Walnut table and 6 chairs.
Reg. $149.98 ..... **119.98**

Save $30 7-Pc. Dinette Set
Chrome. 6 matching chairs.
Reg. $119.98 ..... **89.98**

Extra Matching Chairs
Reg. $11.98 ..... **7.98 ea.**

Save $19 7-Pc. Bronzetone Dinette
Large extension table. 6 chairs.
Reg. $109. ..... **89.98**

Save $20 7-Pc. Oval Suite
Oval marble top table. 6 avocado chairs.
Reg. $139.98 ..... **119.98**

Clearance of Garden Umbrellas

6' Push-Up Type
'Florida Floral' Reg. $29.99 .... **24.99**
'Aloha Floral' Reg. $29.99 .... **24.99**
'Carnival' Reg. $29.99 ..... **24.99**

7' Push-Up Type
'Aloha Floral' Reg. $39.99 .... **32.99**
'Carnival' Reg. $39.99 ..... **32.99**

7' Crank-Up Type
'Aloha Floral' Reg. $49.99 .... **39.99**
'Carnival' Reg. $49.99 ..... **39.99**

8' Crank-Tilt Type
'Aloha Floral' Reg. $69.99 .... **59.99**
Limited quantities. No repeats.

Save $30 Garden Swings
Choice of Florida or Aloha patterns. Metal with nylon finish. Large canopy. Supported vinyl. 4" fringe.
Reg. $119.98 ..... **89.98**

FLOOR FASHIONS

Save 22% Cushionflor
9' or 12' width. Available in 6 designs and colors.
Reg. $3.49 sq. yd. ..... **2.69 sq. yd.**

27" Hall and Stair Runners
Viscose ..... **75c ft.**
Nylon ..... **88c ft.**
Nylon Rubberback ..... **1.33 ft.**
Assorted colors.

Needloom Mats
4x6' ..... **9.99 ea.**
3x5' ..... **5.99 ea.**
2x3' ..... **2.99 ea.**
Assorted colors and qualities.

Save $2.50 sq. yd. 100% Nylon
Double jutback for extra stability and tuft bind. 12' width. Red, Gold and Tangerine. Limited quantities.
Reg. $6.99 sq. yd. ..... **4.49 sq. yd.**

Save $3 sq. yd. 100% Nylon
Hi-density rubberback. Just trim to fit. 12' width in 4 great easy-care colors. Limited quantities.
Reg. $7.99 sq. yd. ..... **4.99 sq. yd.**

9x12' Nylon Rubberback
Gold **$59**

9x3' Nylon Rubberback
Green **$14**

12x3' Nylon Rubberback
Gold **$18**

12x6'6 Nylon Rubberback
Blue **$25**

12x6' Nylon Juteback
Red **$30**

12x9' Nylon Shag Rubberback
Gold **$71**

12x15' Nylon Shag Rubberback
Gold **$119**

8'6x11'6 Oval Braided Shag
Gold/Green **$99**

FLOOR FASHIONS

12x4' Nylon Rubberback
Green **$28**

12x12 Commercial Nylon
Black/Green **$70**

12x3' Nylon Rubberback
Gold **$35**

12x12'6 Commercial Nylon
Gold/Brown **$71**

9x5' Nylon Rubberback
Gold **$27**

9x7' Nylon Rubberback
Gold **$37**

9x6' Nylon Rubberback
Green **$34**

9x8' Nylon Rubberback
Lavender **$44**

VACUUM CLEANERS

Save $23 Kenmore Lightweight Upright
With beater bar action. Floor model.
Reg. $89.98 ..... **66.66**

Save $25 Deluxe Adjustable Upright
Heavy-duty with 2-speed beater, bar action. Demos. 2 only. Reg. $119.98 **92.44**

Save $22 Lifeguard Upright Vac
With revolving 100% nylon brush.
Reg. $79.98 ..... **57.77**

Save $25 Beater-Bar Powermate Canister
With all attachments. Auto-cord reel. 2 vacuums in one. 1 only.
Reg. $159.98 ..... **134.44**

Save $21 Powermate with adjustable Beater Bar
2 speed motor. Performance light. Complete set of attachments. 1 only.
Reg. $219.98 ..... **$198**

SEWING MACHINES

Save $41 Automatic Stretch Stitch Zig Zag
Our combination machine with all the most used stitches. Walnut finished formica console. 1" only.
Reg. $229.98 ..... **$188**

Save $16 Zig Zag Portable
With blind hem stitch, light and twin needle. 1 only. Reg. $109.98 .. **93.33**

Save $15 Straight Sew Portable
Reg. $79.98 ..... **64.44**

Save $21 3-Drawer Cabinet
Deluxe Colonial model with Formica Walnut finish. Floor Model.
Reg. $109.98 ..... **$88**

Save $10 Standard Sewing Console
Formica Walnut finish. Marked.
Reg. $44.98 ..... **34.98**

WASHERS & DRYERS

Kenmore Automatic Washer
7 programs. Avocado. Scratched on left side. 1 only **$274**

Kenmore Automatic Washer
2 speed, 4 programs. Suds saver. Slightly damaged. Choice of 2 ..... **$283**

Kenmore Portable Automatic Washer
2-speed 3 programs. Slightly scratched. 1 only **$272**

Kenmore Dishwasher
6 push-button cycles. White. Slightly used. 1 only **$297**

Kenmore Soft-Heat Dryer
Fabric Master drying. Air freshner lamp and drum light. Small scratch.
1 only **$168**

Kenmore Automatic Washer
16 push buttons automatic bleach and detergent dispensers. Varitlex agitator. 1 only **$347**

Kenmore Fabric Master Dryer
Safe fast drying. 2 only **$167**

Kenmore Fabric Master Dryer
Safety start soft heat air freshner and drum light. 1 only **$204**

Kenmore Portable Dishwasher
Hardwood chopping block. Coppertone. Slightly marked. 1 only **$318**

REFRIGERATORS

Coldspot 16.6 cu. ft. Refrigerator
Cantilver shelving heated butter conditicner. 1 only. White **$326**

Coldspot 14.6 cu. ft. Refrigerator
137 lb. frostless freezer heated butter conditioner. Harvest gold. 1 only **$343**

Coldspot 16.6 cu. ft. Refrigerator
137 lb. frostless freezer. Adjustable shelving. White. 1 only **343.33**
Avocado. 1 only **343.33**

FREEZERS

Coldspot 19 cu. ft. Freezer
Thirwall foam insulation. Slightly marked. 1 only **$192**

Coldspot 20 cu. ft. Freezer
Fibreglas insulation. 1 basket 1 divider. 1 only. Slightly damaged left side **$186**

Coldspot 19 cu. ft. Freezer
Foam insulation basket and divider. Scratched on left side. 1 only .. **$189**

Coldspot 22 cu. ft. Freezer
Thirwall fibreglass 2 baskets 1 divider. Scratched on left side **$192**

Coldspot 10,000 BTU Air Conditioner
3 speed fan. Slightly used.
1 only **$227**

Coldspot 6,000 BTU Air Conditioner
Slightly marked, 2 speed fan.
1 only **$177**

Coldspot 8,000 BTU Air Conditioner
2 speed fan. Automatic thermostat **$217**

Coldspot 19 cu. ft. Freezer
Porcelain lined, 2 baskets, 2 dividers, Slight ridge on right side. 1 only. **$198**

Coldspot 20 pt. Dehumidifier
De-icer control. Brown cabinet on casters. 1 only **98.73**

Coldspot 8,000 BTU Air Conditioner
For side sliding windows. 1 only .. **$237**

RANGES

Kenmore Classic Range
Eye-level rotisserie. 1 only. White.
Reg. $469.98 ..... **$427**

Kenmore Self-Clean 30" Range
Automatic meat probe and rotisserie. White. 1 only **$417**

Kenmore 30" Range
Continuous clean, variable heat elements. Harvest Gold only. Limited quantities **229.73**

HOME ENTERTAINMENT

4-Pc. Component System
Tuner amplifier with 8-track, AM-FM-FM stereo radio, BSR changer and twin speakers. Floor demonstrator. Slightly marred **$159**

3-Pc. Component System
Tuner amplifier with 8-track player and AM-FM-FM stereo radio. Rotary controls. Tape and headphone jacks. Floor demonstrator. Slightly marred .. **$129**

Save $60.98 Stereo Credenza
Spanish styling with AM-FM-FM stereo radio 4-speed changer, cassette record and playback deck. Six speakers. Floor demonstrator. Slightly marred.
Reg. $399.98 ..... **$339**

Save $60.98 Contemporary Style Stereo
Six speaker system. 4-speed AM-FM-FM stereo. Jacks for taping and playback. Floor demonstrator. Slightly marred. Reg. $399.98 ..... **$339**

26" Fr. Provincial Console
Automatic picture control, slide tint and color controls. Slide volume. Up-front controls concealed **$469**

Save $50.98 Color 19" Portable
Lighted channel indicators. Up-front convenience controls. Instant start. Set and forget volume. Floor demonstrator. Slightly marred. Reg. $449.98 **$399**

HOME ENTERTAINMENT

Save $20.98 10" Black/White Portable
Ideal for bedroom or small room. Carrying handle, built-in antenna. White cabinet with black trim. Floor demonstrator. Slightly marred. Reg. $109.98 .... **$89**

Save $21.98 19" Black/White Portable
VHF-UHF tuners for all channel reception. Side mounted speaker and controls. Plastic moulded cabinet. Floor demonstrator. Slightly marred.
Reg. $159.98 ..... **$138**

SPORTING GOODS

Save $40 16' Fibreglas Canoe
Slightly scratched. Reg. $199.98 **159.98**

12' Aluminum Economy Boat
1 only. Reg. $229.98 ..... **$188**

12' Aluminum Lapstrake Hull Boats
Dented seats. 6 only.
Reg. $239.98 ..... **$209**

12' Deluxe Aluminum Boats
Dented seats. 6 only.
Reg. $319.98 ..... **$289**

Save $50 12' Deluxe Aluminum Boat
Dented deck and seats. 1 only.
Reg. $319.98. ..... **269.98**

15' Cedar Strip Canoe
Scratched **$189**

2 HP. Evinrude Motor
Demonstrator **$177**

Youth's 3-Speed Bike
24" wheel. Scrated. 2 only **69.98**

Reduced Bicycles
Assorted. Scratch. Sold 'as is'. 10 only.

HARDWARE

Save $70 7 HP Snowblower
24" swath. Forward, Neutral, Reverse. Used. 1 only. Reg. $499.98 .... **429.98**

Save $50 6 HP Snow Blower
20" swath. Forward, Neutral Reverse. Used. 2 only. Reg. $369.98 .... **319.98**

Save $60 5 HP Snow Blower
20" swath. Forward, Neutral Reverse. Used. 2 only. Reg. $299.98 .... **239.98**

Save $50 4 HP Snow Blower
20" swath. Forward and Drive. Used. 1 only. Reg. $249.98 ..... **199.98**

Save $80 3½ HP Snow Blower
20" swath. Forward and drive. Used. 4 only. Reg. $229.98 ..... **149.98**

Save $80 8 HP Snow Blower
With 32" swath. Used. 1 only.
Reg. $469.98 ..... **389.98**

PLUMBING

Chipped Bath Tubs
Reg. $68.98 to 76.98 ..... **$35**

½ Price Damaged Doors and Windows
Reg. $15 to $56.98 ... **7.50 to 28.49**

CAMERAS & STATIONERY

Save $5 Movie Screen
Da-Lite deluxe wall movie screen. Ideal for home viewing Reg. $24.98 .. **19.98**

Save $10 Eumig Mini Movie Camera
3x1 manual zoom. Compact and lightweight. Super 8 cartridge load. 1 only. Reg. $99.98 ..... **89.98**

Save $15 Easi-Load Camera
126 cartridge load automatic Cds exposure control. Motorized film transport. 1 only. Reg. $59.98 ..... **44.98**

Save $20 Sears Auto-35 Camera
4 element lens. Electric eye exposure. 1 only. Reg. $69.98 ..... **49.98**

Save $1.70 Personal File Box
Enamelled steel. Carrying handle. 2 only. Reg. $5.99 ..... **4.29**

Newport 12 Portable Typewriter
12" carriage. Carrying case included. Red/Black ribbon. 2 only. **74.98**

Save $15 Chevron Portable Typewriter
9" carriage. Two-tone orange case. 1 only. Reg. $69.98 ..... **54.98**

SHOP THURSDAY AND FRIDAY EVENING 'TIL 9 P.M. | SHOP IN AIR CONDITIONED COMFORT | PERSONAL SHOPPING ONLY!

THE INTELLIGENCER
Founded in 1834
Merged in 1930 with
The Ontario, founded 1870

The Intelligencer

BELLEVILLE, ONTARIO, SATURDAY, JULY 7, 1973.

THE WEATHER
SUNDAY
More Humid
Low Tonight—65
High Tomorrow—90

10c Per Copy
Carrier Delivered 70c Per Week

Canada Offers U.S. Deal

Oil Supply Pledged While Pipeline Built

By STUART LAKE

OTTAWA (CP) — The government now is ready to consider an application to build an oil pipeline through the Mackenzie district but there are no prospects for one in the near future, Energy Minister Donald Macdonald has informed the United States state department.

In reply to a questionnaire prepared by the state department for the information of the U.S. Congress, Mr. Macdonald repeated Canadian opposition to the proposed Alaska oil line because it involves the pollution hazards of tankers carrying oil along the west coast of Canada. Because of this concern, Canada is ready to guarantee the "total oil supply to the Puget Sound area during the period that a pipeline might be constructed through northern Canada."

Tankers taking oil from the southern end of an Alaska pipeline would deliver it to refineries in the Puget Sound area of Washington state, just south of British Columbia.

However, Mr. Macdonald added that if the Alaska line is built first, then a second oil pipeline through the Northwest Territories and Alberta had "little attraction" for the federal government.

He also said that while the government is determined to ensure just settlement of Indian and Eskimo claims in the north, it also is determined to go ahead with northern development, "in the best interest of Canada."

In reply to other questions from the state department, Mr. Macdonald repeated that it is the government's objective to to acquire 51-per-cent ownership of a proposed gas line in the North.

Parley Is Split

HELSINKI (CP) — Officials at the European security conference spent hours today haggling over the wording of a communique summing up its work.

But External Affairs Minister Mitchell Sharp of Canada, leaving the sessions for his scheduled plane departure from Helsinki, said that the week-long meeting had been "a most encouraging conference."

The last-minute disagreement over the wording of a communique reference to Friday's statement regarding a controversial Maltese proposal about involvement of Tunisia and Algeria in the conference was "of no significance," Sharp told reporters.

"We never needed a communique anyway," he said.

Despite the disagreement over the Maltese proposal, in which Canada played a prominent role, Sharp said there had been no bitter words at the conference.

"This is a remarkable development in international affairs," he said.

But he warned his listeners that "We are only at the beginning of our work."

This week's 35-state conference of foreign ministers was expected to set the stage for committee-level bargaining in Geneva on an actual agreement covering security and co-operation in Europe.

This bargaining, which begins Sept. 18, will be slow and tedious, said Sharp.

"But the longer it takes the better are the prospects for success."

Interprovincial and Westcoast Get Leave to Boost Capacity

OTTAWA (CP) — An application by Interprovincial Pipe Line Co. to increase the capacity of its crude oil pipeline from Western Canada to Ontario was approved Friday by the National Energy Board.

The company said the extra capacity is needed to meet the demands of increased Ontario refinery capacity scheduled to be completed in 1974.

Interprovincial plans to construct about 142 miles of 46-inch pipe in Alberta, Saskatchewan and Manitoba, and about 28 miles of 30-inch pipe in two separate loops in Ontario, along with other work.

The estimated cost of the work is $65.5 million.

The application was opposed by Pollution Probe which said the program was premature and should be rejected with provision for reconsideration after determination of Canada's longer-term oil export policy.

The board said the added pipe is required to provide greater assurance for deliveries of crude oil needed by Ontario refineries.

It was not for the purpose of increasing exports to the United States.

OTTAWA (CP) — The National Energy Board approved an application Friday by Westcoast Transmission Co. Ltd. of Vancouver to add 15 loops totalling 86.4 miles to its natural gas pipeline through British Columbia.

The project, to be completed by Jan. 15, 1974, will cost an estimated $28.3 million and will give the company the increased capacity it says it needs to meet growing supply demands.

The Westcoast pipeline carries natural gas from northern B.C., Alberta, the Yukon and Northwest Territories to customers in British Columbia and the United States.

It links with the El Paso Natural Gas Co. at the international border between B.C. and the state of Washington.

New Look for Posties

Toronto Postman David Dorge wears shorts on his route now that Postmaster-General Andre Ouellet has given them his approval for the summer, but postwoman Beverley Berry wears a skirt, saying that it's more feminine. Shorts can't be more than three inches above the knee.

(CP Photo)

The Weather

Synopsis: Sunny, warm weather for all southern Ontario this weekend with Sunday hot and more humid. In the north, a disturbance from the west will move across the upper Great Lakes today, preceded by showers and a few thunderstorms which will spread across the southern regions later today and Sunday.

TEMPERATURES

	Max.	Min.
Today	83	68
One Year Ago	74	51

News Briefs

More Money Sought

OTTAWA (CP) — Banks and trust and insurance companies have been asked to make more mortgage funds available to help stabilize rising mortgage interest rates, Finance Minister John Turner said Friday in the Commons. Mr. Turner told NDP Leader David Lewis that he had no authority under the Bank Act, however, to compel lending institutions to do so.

Praying Nuns Arrested

WASHINGTON (AP) — Four nuns were arrested in the White House Friday when they left a regular tour just before it ended, knelt down and began praying. Members of the protective service said the women were booked on charges of unlawful entry. The sisters of the Notre Dame de N'mur teaching order from the Washington-Baltimore area have been fasting since June 25, when President Nixon vetoed a bill which would have cut off funding for Cambodian bombing. All four were freed on bail.

Attacks Planned

BELFAST (AP) — Irish Republican Army guerrillas are planning to step up their mortar attacks against British troops and security forces in Northern Ireland, reports from Dublin said today. The reports, quoting IRA Provisional sources in the Irish capital, said the guerrillas are planning hit-and-run attacks on army bases and police stations with home-made mortars.

Leaves Argentina

BUENOS AIRES (AP) — A United States business executive who was freed in exchange for a $3-million ransom left the Argentine capital Friday on a flight to Brazil. There was no word today on the whereabouts of John Thompson, 50, managing director of the Argentine subsidiary of Firestone Tire and Rubber Co. He was released Thursday and immediately went to the home of a friend in Buenos Aires.

Billie Jean King Wins

LONDON (AP) — Billie Jean King, defending champion from Long Beach, Calif., defeated Christ Evert of Fort Lauderdale, Fla., 6-4 7-5 today in the Wimbledon women's singles tennis final.

Inside Your Intelligencer

Isadore Cooperman tendered his resignation to Belleville's United Community Services agency. First page, second section.

- Mobile homes, a housing alternative. Page 2.
- Belleville wins first start in Golden Bat. Page 11.
- Lower age for bus drivers? First page, second section.

First Day Fruitless

SAIGON (CP) — A search party from the International Commission of Control and Supervision (ICCS) returned empty-handed to Saigon today after the first day's search for two Canadian truce observers missing in Viet Cong territory in a rubber plantation east of Saigon.

The team is composed of four Canadians and two Hungarians and was accompanied by three Viet Cong liaison officers. It travelled in two ICCS helicopters.

Informed sources said that the team returned to Saigon after eight hours in Viet Cong territory near Cam Tam, about 35 miles east of Saigon, where the two men were last seen.

But the sources could not say what the team had accomplished or where exactly they had been. The team will fly out again Sunday to continue the search for Capts. Ian Paiten of Toronto and Fletcher Thomson of Ottawa.

New Zealand Ship Enters A-test Zone

WELLINGTON (Reuter) — The New Zealand frigate Otago steamed into France's nuclear testing zone in the South Pacific today with battle pennants flying and shadowed by a French reconnaissance aircraft.

The 2,400-ton frigate entered the 130-mile danger zone around Mururoa Atoll early today but is under strict instructions not to penetrate the 12-mile territorial limit around the atoll itself.

It was reported that the large battle ensigns—emblems of signalling a ship going into battle were hoisted to facilitate identification of the Otago.

Today's Chuckle

Posterity is that period between the last installment payment and the next purchase.

Ontario Price Of Gasoline Raised a Cent

TORONTO (CP) — An increase of one cent a gallon in gasoline prices over most of Ontario was announced Friday by Imperial Oil Ltd.

A statement from J. A. Armstrong, Imperial president, said the increase was an attempt to achieve a better return on investment in the province.

Dollar Hits New Lows

FRANKFURT (AP) — The United States dollar hit new lows for the ninth consecutive day Friday, bringing turmoil to European exchanges and rumors of a new realignment of major currencies this weekend.

The head of the Swiss national bank asked how long the U.S. was prepared to "watch idly" the continued dollar slump without intervening in the market to buy dollars.

The value of a dollar dropped three per cent in 36 hours on the Zurich market, to a record low of 2.705 Swiss francs.

In Paris, it dropped through its psychological barrier of four francs to an all-time low of 3.96 francs.

In West Germany, the price was 2.34 to 2.36 German marks to $1, almost one mark less than at the beginning of the year, and nine pfennings under Thursday.

This meant that U.S. travellers who, through most of the 1960s paid 25 cents for each mark, have to pay nearly 43 cents a mark.

Link Cut

WELLINGTON (Reuter) — The New Zealand dollar will be revalued upward by three per cent Monday and its links with the United States dollar will be severed, Finance Minister Wallace Rowling said today.

More Disclosures Likely On Nixon Fund Donations

WASHINGTON (Reuter) — The admission by American Airlines that it pumped $70,000 into President Nixon's re-election coffers looked certain today to spur similar confessions from other major companies.

The disclosure by the airline's chairman, George Spater, also looked as though it might generate demands for a closer check on who provided the millions of dollars that went into the Nixon campaign fund.

Some of the money was apparently used to pay for the burglary and bugging attempt at the Democratic party's Watergate headquarters here last year.

Spater—whose airline is the second-largest U.S. domestic carrier—said he was treated by Nixon' former personal lawyer, Herbert Kalmbach, who said he expected $300,000.

Spater said the payments were made in five installments between November, 1971, and March, last year. Only the last payment came from corporate sources, he said.

Under U.S. electoral law, it is illegal for corporations to make contributions to election campaign funds. But payments are often made in the name of individuals, who are then repaid by their employers.

Nixon Feels China Wants To End War

SAN CLEMENTE, Calif. (Reuter) — President Nixon is satisfied that China is genuinely interested in a settlement of the Cambodian war, informed sources said today.

The message that China feels it has a big stake in a political solution to Cambodia and an ending peace throughout Southeast Asia and came through in talks here between the president and Huang Chen, China's unofficial ambassador in Washington, the sources said.

Nixon conferred Friday with the Chinese envoy and a decision was reached on the timing of a visit by presidential adviser Henry Kissinger to Peking for meetings with Chinese Premier Chou En-lai.

Rhodesians Hunt Abducted Children

SALISBURY (Reuter) — Rhodesian security forces scoured dense bushland today in a search for heavily-armed guerrillas herding about 70 Africans—mostly women and children—toward the Mozambique border.

The captives, including 58 girls aged between 13 and 15, are the remnants of a 250-member party abducted by the guerrillas in a raid Thursday night on the remote St. Albert's Roman Catholic mission station, about 50 miles from the border.

Security men recovered 193 children Friday in a clash that left one guerrilla dead. Another 23 pupils and three teachers returned to the mission late Friday night after escaping.

The guerrillas, numbering 25 to 30, dressed in camouflage uniforms and using sub-machine-guns, told German Jesuit priests running the mission that they came to liberate Rhodesia and were taking the children to guerrilla training camps.

A mission staff member, Rev. Lorenz Von Walter, said one guerrilla told him the children would be taken eventually to China for training.

The security men, lighting up the night sky with flares, have followed the guerrillas, now believed to have split into two groups, into the Zambesi Valley more than 12 miles from the hill-top mission.

The Songs of Summer

Summer is suddenly busier this year for young Mohawks on the Tyendinaga Reserve. A community program is now introducing them to the world of formal camping — including the leisurely pastime of campfire singalongs. For details, see first page, second section.

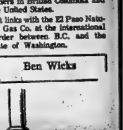

Trenton Bureau

Town Hall Nearly Ready

By COLIN BRUCE

The word now is Trenton might have a new town hall by the middle of August.

Council's new home won't have an elevator for a while but town hall staff will be able to begin scurrying back and forth from the old to the new, loaded down with files and office bric a brac to add a personal touch to the much-discussed hall of municipal decision.

While only two members of town council had any part in preliminary discussions and the final decision to build, Councillor Bob Patrick queried two weeks ago if a progress report could not be made on the status of construction.

This past Wednesday night, Tony Lassing, principal of the consulting firm handling the project, came to discuss payment of an excavation bill but could give no clue as to when the offices and parking garage complex would be complete.

As of Thursday, David Humm, member of Lassing's firm responsible for following the construction, says six weeks for completion but could not guess when the elevator would arrive.

Controversy has become the middle name of the new town hall, beginning with the cost, always a key factor in taxpayers' minds. The first design included all kinds of extras, such as a place for the general public to view council proceedings and carpeting. The lowest tender offered to build at a cost of approximately $435,000 which rose the hair on council's heads and the ire of ratepayers.

The scissors were brought out and after a snip here and there the price was brought down to a more digestible $364,000.

Council, if it hasn't already anticipated inflated costs since tender and unforeseen extras, may need a large-sized bromo when a report is made.

Recently, members of council balked at having to pay $1,400 for the removal of a large slab of concrete uncovered during early excavation. Following Mr. Lassing's brief Wednesday night, council gave in and moved to pay up.

The progress report will ask council to dig a little deeper into the town's purse when Mr. Humm explains construction costs will probably escalate to about $380,000 by completion date.

Since the scissors were brought out, it seems now some of the clippings from the architect's floor are being pasted back into the design of things. Mr. Humm guesses another $2,000 or so will be spent on carpet, plus the cost of floodlighting and a $1,000 aluminum town crest to be mounted on the building's face.

And, unless someone is hired to sit high atop town hall in the belfry to crank up the clock, the town will have to pay about $2,000 to have the timepiece converted to a plug-in variety.

On top of all this will be the cost of furnishing the offices and council chambers.

Mr. Robert A. Johnstone
NOW REGISTERING STUDENTS FOR
PIANO & SINGING
968-7222 or 962-0431

For Your Convenience ...
WE WILL BE
OPEN
EVERY SUNDAY
10 A.M. TO 4 P.M.
SHOPPERS DRUG MART
QUINTE MALL 968-3477

We Are Comfort Specialists
SEE US FOR
Coleman
● AIR CONDITIONERS ● HEATING
● HUMIDIFIERS ● AIR CLEANERS
FOR FREE SURVEYS — CALL
R. LOEWEN HEATING & AIR CONDITIONING LTD.
PHONE 966-3362
640 DUNDAS ST. EAST — BELLEVILLE

NOTICE!
COMMENCING JULY 3RD, 1973 — FOR THE MONTHS OF JULY AND AUGUST OUR OFFICES WILL BE OPEN FROM 8 A.M. TO 4 P.M. DAILY. CLOSED ON WEDNESDAY AFTERNOONS.
JAMIESON BONE & CO.
163 FRONT STREET DIAL 968-6705

OPEN
SUNDAYS & HOLIDAYS
10 a.m. to 6 p.m.
Geen's Prescription Pharmacy
OVER 135 YEARS OF FRIENDLY SERVICE
Open 7 Days a Week
PHONE 962-4551—WE DELIVER

SPIEL Makes Friends At Mall

Ontario's employment standards are the topic of SPIEL, Kingston-based undertaking at Quinte Mall — which sees students providing information on employment rights for the labor force. Organized by the Ontario Ministry of Labor to provide information on labor and human rights legislation, the project is also gathering valuable feedback for the Ministry: How much do people know, what are their opinions, what are regional differences. Answers will be incorporated into ministry planning. Two girls and a young man from Queen's University make up this team — music student Bill Guthrie (left) discusses the legislation with Doug Bishop of Trenton, at SPIEL's booth at the mall. The project moves on from Belleville tonight after a three-day stay which drew much response.

Three Hurt In Crash

AMELIASBURG — Three Belleville residents were treated at Belleville General Hospital early today following a one-car collision on County Road 3, Ameliasburgh.

Injured was driver of the vehicle Donald E. Cook, 12, of 20 Grove St. and passengers Mark Anthony Reid, 20 and 19-year-old Vicki Young.

Both passengers were released from hospital after treatment for head lacerations. Mr. Cook was admitted for observation.

Police estimated damage to the vehicle at $800.

IN MEMORIAM VERSES

Select your Memorial Verse from our Memorial Booklet which can be seen at the Classified Advertising Counter at The Intelligencer.

PICTURE FRAMING
WM. E. RILEY

Planning Board Study

More Mobile Homes Predicted

The mobile home has been gathering momentum as a new residential living style in the Quinte district.

Now, its growing impact — and status — has been accorded local official recognition.

The approving gesture has been signalled by the Quinte Planning Board which has adopted findings of staff planners who spent a year studying the significance of the mobile home.

The study reasons: Evolution from the travel trailer has tended to prejudice opinion about the facility as a housing form. Yet, modern mobile homes — and their owners — are no more transient than dwellers in a housing subdivision.

In fact, such facilities have emerged as a social alternative to high rents and costlier, conventional home ownerships.

On such conclusions the study recommended:

—Mobile homes be permitted as a housing type within the Quinte Planning Area.

—Mobile homes be located in parks within urban areas.

—Such parks be a permitted use in serviced residential areas of a municipality, relative to local official plans.

There were some cautions written into the study, adopted Thursday night by the QPB.

Indiscriminate "mixing" of mobile homes with conventional housing was deemed a "mutual disadvantage" to both.

For civic planning there is a redevelopment problem. Mobile homes, unlike conventional dwellings, depreciate. For municipalities this would mean regulations to ensure replacements as the units deteriorate.

The study, presented by QPB senior planner Richard Danziger, predicted the growing popularity of mobile homes will continue to make an impact.

The number "used in Canada can be expected to increase significantly during the forseeable future." As a production industry in Canada it faces "excellent prospects" for future market expansion.

Such growing popularity is the result of social change in North America, and these were among other contributing factors cited by Mr. Danziger:

—Smaller families, making reduced living quarters feasible.

—Increasing leisure time which has boosted the attractions of a home needing less maintenance than traditional dwellings.

—Mobile homes are sold with furniture, appliances, minimizing moving problems.

The study also involved a survey of local mobile home sites.

It found dwellers are mainly younger families in middle income brackets.

It also discovered the "vast majority" of residents happy with their homes, although there were some dissatisfaction with the parks in which they quartered.

"Park residents indicated that closeness to job, convenience, economy and privacy were the best liked features of park-dwelling," reported the planners.

"The major complaint about park living was that the rent is too high for the level of services and facilities provided . . ." (Average monthly rental worked out around $50).

There also were complaints about the lack of standardized regulations for homes and parks and lack of any mechanism of negotiation with managements concerning park conditions.

Residents also want to live as close as possible to urban centres. They would "prefer to escape the park setting and the attendant restrictions to a subdivision in either an urban area, or rural area near an urban centre."

Street Work Is Sought From Deseronto Council

DESERONTO — Reeve George Lyon has again called for town council to spend funds on a survey of street needs here.

What's required, he told council, is a five-year plan, outlining yearly stages of work.

The reeve's promptings followed demands from John A. Layfield for council action on a broken drain at George and Thomas streets. The problem makes use of his driveway difficult and the only solution is complete street repairs including drains and catch-basins, Mr. Layfield said.

Streets committee chairman James McVicker said there were not sufficient funds available for needed work.

Mr. Layfield later told council although taxes were reduced this year he would prefer them unchanged in order to fund necessary work.

Trent Professor Missing in U. S.

BOWLING GREEN, Ohio (AP) — John Paul Scott Jr., a psychology professor at Trent University in Peterborough, Ont., has become the object of an eight-state search by federal and local authorities.

Scott disappeared in a camping van more than a month ago while en route from his father's home here to visit his fiance, Angele Blantos, at Franklin, La.

His father, a professor at Bowling Green State University, said Scott planned to camp overnight in the Smoky Mountains in Tennessee.

Young Scott left June 5. The father said he received a telephone call from Miss Blanton June 11 saying the young man never arrived.

Law enforcement agencies in Ohio, Kentucky, Tennessee, Alabama, Louisiana, Mississippi, Georgia and North Carolina were notified by Bowling Green police.

The FBI was asked this week to help, Scott said, but so far the search hasn't uncovered any clues.

DRUG STORES OPEN SUNDAY
BARTON'S PHARMACY
144 N. FRONT ST. DIAL 962-4833
KELLY'S DRUG STORE
411 BRIDGE ST. EAST DIAL 962-5393

NOW
8½%
5-YEAR GUARANTEED INVESTMENT CERTIFICATES
Guaranty Trust
199 FRONT STREET — BELLEVILLE — 968-6711

Toronto Stock Exchange

11 a.m. stock prices provided by

Walwyn Stodgell & Co. Ltd., 181 Pinnacle Street

INDUSTRIALS

Abitibi 10⅛
Acres Ltd. 12¾
Alcan 29⅞
Alta. Gas A 13⅜
Algoma Steel 17⅛
Bk. of Mont. 17⅛
Bk. of N. S. 36⅛
Bell Canada 41⅝
Brascan 16⅜
BC Forest 17⅛
BC Telephone 51
Canada Cement 14
Cdn. Imp. Bank 27⅛
Cdn. Industries 14⅛
CHUM Ltd 8
CPR 16⅝
CP Inv. PFD 26⅜
Cnd. Tire A 36⅛
Celanese Cdn. 410
Chrysler Corp. 23⅛
Cons. Gas 15½
Corby Dist. A 31
Crush Intl. 11⅛
Dist. Seagrams 38⅛
Dofasco 26½
Dominion Stores 13⅞
Domtar 20¼
Falconbridge 68½
Ford Canada 93⅛
Four Seasons 7⅛
GMC 63½
Gt. Lakes Paper 20¾
Grty. Trust 13
Gulf Canada 34
Harding Carp A 8⅜
Horne Pitfield 485
Home Oil A 43
Hudson Bay Oil 43
Hudson Bay Co. 17⅛
Husky Oil 21⅛
IAC 17¾
IBM 295⅛
Imp. Oil 39⅝
Imasco 38
Intl. Nickel 27⅛
Intl. Utilities 23⅛
Interprov. Pipe 34⅛
Lake Ont. Cem. 330
Loblaw Co. B 6⅛
Mac. Bloedel 28¾
Massey Ferg. 18⅛
Moore Corp. 30⅛
Mac. Hunter C 1[illegible]
Noranda 36⅛
Oshawa Whole A 9⅛
Pacific Pete 34⅛
Power Corp 10⅜
Rothmans 13⅛
Reitmans 10⅛
Royal Bank 32⅛
Scott York Hold. 315
Shell Canada A 17⅛
Simpson's Ltd. 8⅛
Simpsons Sears 1[illegible]
Steel Can. 30
Thomson News 13⅛
Cominco 29
Cons. Textiles 400
Tor. Dom. Bank 30⅛
Toronto Star B 19⅛
Traders Group A 15⅛
Trans. Cda. Pipe 30⅛
Union Carbide 18⅝
Union Gas 10⅛
Victoria Grey 29⅛
Villacentres 3⅛
Walkers W 31⅛
Westcoast Trans. 17⅛
Geo. Weston 21⅛
C. C. Yachts 470
Cdn. Breweries 400
Neonex Int'l. 223
Federal Grain 6⅛
Cdn. Utilities 12⅛

MINES

Atlantic Copper 36
Brameda Res. 85
Brunswick 465
Campbell Chib. 645
Camflo 10
Cons. Faraday 31
Can. Tungsten 180
Cons. Morrison 172
Conwest Expl 375
Copperfields 145
Denison 33
Hollinger 46
Kerr Addison 12
Lytton Minerals 170
Mattagami Lake 32⅞
McAdam Mng. 34
Northgate 340
Orchan Mines 505
Pine Point 32
Rio Algom 27
Sherritt Gordon 15⅛
Steep Rock 156
Sullivan Mns. 263
Teck Corp. A 395
Falcon Coppers 13
Tara 15⅛

OILS

BP Canada 14⅛
CDN S Pete 335
Pan Cdn. Oils 13⅞
Place Gas [illegible]
Ranger 30
Spooner 44
W. Decalta 815

BIRTHS

LEWIS — Larry and Dawn (nee McVicker) are happy to announce the arrival of a son, Daniel Lawrence, Friday, June 29th, 1973. Weight 7 lbs. 10½ ozs. A brother for Tracy. Special thanks to Dr. J. Birchard and nurses of 5th level, Belleville General Hospital.

DEATHS

CARMAN, Arthur Elmer — At Prince Edward County Memorial Hospital on Friday, July 6, 1973, Arthur Elmer Carman of 12 Jones Street, Picton, in his [illegible] year. Devoted husband of the late Mabel Grace Foxton. Dear father of Irene (Mrs. William Lane), [illegible]. Dear grandfather of Bryan. Dear brother of Louise (Mrs. W. C. [illegible]), Hamilton, Lillian (Mrs. [illegible]), Victoria, B.C.

Resting at the Hicks Funeral Home, 3 Centre Street, Picton. Funeral services will be held on Monday, July 9, 1973 at 2.00 p.m. Rev. R. Sherwin officiating.

Interment Elmwood Cemetery, Corbyville, Ontario.

KILLIAN, Dorothy Grace — At Belleville General Hospital Thursday, July 5, 1973 Dorothy Grace Bump, in her 69th year. Beloved wife of Edward T. Killian. Dear mother of Mrs. Joseph LeDrew (Barbara Jean) of Ottawa, Melvin E., Toronto, Delmer, Peterborough, Doslyn, Weyburn, Sask., Eldon of Marmora.

Mrs. Killean is resting at the Cassidy Funeral Home, Marmora from Saturday, July 7 at 7 p.m. till Monday, July 9, thence to Sacred Heart Church, Marmora for Requiem Mass at 10 a.m.

Interment Sacred Heart Cemetery.

PETHERICK, Dorothy J. — At Campbellford Memorial Hospital on Friday, July 6, 1973, Dorothy J. Haggerty, in her 59th year. Beloved wife of Gerald Petherick, R.R. 4, Marmora. Dear mother of [illegible], R.R. 4, Marmora. Dear sister of Lillian (Mrs. [illegible]), R.R. 7, Belleville, George, Howard, Frank and Jack Haggerty, all of [illegible], Frances (Mrs. Fred Hay), Warkworth, Clark [illegible], Peterborough.

Friends are invited to call at the Weaver Funeral Home, 77 Second St., Campbellford from 3 p.m. Sunday. Service will be held in the Funeral Home on Monday, July 9 at 1.30 p.m. Reverend Gordon Whitehorne officiating.

Interment Zion Cemetery.

At the request of the family donations to the Canadian Cancer Society would be appreciated.

IN MEMORIAM

ELLIOTT — In loving memory of a dear father and grandfather Fred Elliott who passed away July 7th, 1972.
Days of sadness still come o'er us,
Tears in silence often flow,
For memory keeps him ever near us,
Tho he died a year ago.
His pleasant way and smiling face,
Are a pleasure to recall,
He had a kindly word for each,
And died beloved by all.
The pearly gates were opened,
A gentle voice said "Come,"
He now is home in heaven,
His work on earth is done.
—Sadly missed by daughter Mae, son-in-law Clair, granddaughter Leila, Grant and Duane.

ELLIOTT — In loving memory of a dear father and grandfather Fred Elliott who went home to be with the Lord, July 7, 1972.
The parting is only until the Lord returns for His own.
—Remembered by Everett and Olive, Fred and Gail and family, Murray and Diane and family.

ELLIOTT — In fond and loving memory of my dear father Fred Elliott who passed away July 7, 1972.
God knew that he was suffering,
That the hills were hard to climb,
So He closed his weary eyelids,
And whispered "Peace be thine."
Away in the beautiful hills of God,
By the valley of rest so fair,
Some time, some day, we know not when,
We will meet our loved ones there.
—Sadly and lovingly remembered by daughter Hazel, son-in-law Gardner.

ELLIOTT — In fond and loving memory of my dear father, Fred Elliott who passed away July 7, 1972.
Time may heal the broken hearted,
Years can make the wound less sore,
But it cannot fill the longing,
For the loved one gone before.
Who shall say the grief is lessened,
Though the smile may hide the tears,
Memories keep the wound still open,
Despite the passing of the year.
—Daughter Dorothy, son-in-law Vernon and granddaughter Roxanne.

FRIZZONE — In loving memory of a dear mother, Florence May Frizzone who passed away July 8th, 1969.
What would I not give to clasp her hand,
Her dear sweet face to see,
To hear her voice, to see her smile,
That meant so much to me.
—Ever remembered by son Charles W. Frizzone.

McLEOD — In loving memory of a dear father, Donald McLeod who passed away July 7, 1971.
Today recalls the memory,
Of a loved one gone to rest,
And those who think of him today,
Are those who loved him best.
The flowers we lay upon his grave,
May wither and decay,
But the love for him who lies beneath,
Will never fade away.
—Never forgotten by son Alex and daughter-in-law Marilyn.

SERVICE — In loving memory of a dear brother, Matthew Service who passed away suddenly July 8th, 1972.
One year has passed,
Since he was called away,
How well do I remember,
That sad and weary day.
The blow was great,
The shock severe,
We little thought his death so near.
Only those that have lost can tell,
The sorrow of parting without farewell.
—Sadly missed and lovingly remembered by sister Iris and brother-in-law Jim.

WAY — In loving memory of a dear mother, Mrs. Mabel Way, who passed away July 8, 1971.
Many a day her name is spoken,
And many an hour she is in our thoughts.
A link in our family chain is broken.
She has gone from our home but not from our hearts.
—Ever remembered by daughters, sons, daughters-in-law, sons-in-law and grandchildren.

CARDS OF THANKS

I would like to thank Dr. Bruce Cronk my family, friends and neighbors, Rev. Clare Kellogg, Rev. Poulter and Rev. Coleman for their visits, cards and good wishes. The nurses and staff on the 7th floor of Belleville General Hospital.

Alice G. Bulmer.

We would like to thank our family, friends and neighbors, Rev. Kellogg, all the church groups, senior citizens and Ladies Prince Edward Club for their gifts, cards and good wishes on our 50th wedding anniversary.

Ed and Alice Bulmer

I wish to express my humble thanks to Rt. Rev. Carley, Father Dasley, Sister Avala for their kind deeds and Dr. B. Cronk, Dr. Horne, Dr. Brearly, Dr. McIntosh, Dr. Lyons, the nurses in the ICU unit and sixth level for their efforts, my kind and thoughtful neighbors, my many good friends for helping me to bear my great loss of my dear husband Percy. My humble, sincere thanks.

Paulette Beary.

Coming Events

AMELIASBURGH MUSEUM OFFICIAL Opening for 1973 — Sunday, July 8, 1973. The former church has been completely renovated and a second floor has been added. Many new displays in the barn opened in 1972. Program commences at 2.00 p.m. Tea and cookies. All welcome. July3-5-7

DECORATION DAY, SUNDAY, July 8 Belleville Cemetery. Public invited to place flowers on family graves and participate in the service at the Mausoleum 2.30 p.m. Parade forms up at cemetery gates at 2.00 p.m. July3 5-7

COME AND ENJOY OUR SUNDAY night Alhambra Bingo. Excellent cash prize list. Courteous service. 7.30 p.m., Columbus Hall. Je23-ev-s-tf

Picto
Reca

By MARG B
Staff Re
PICTON — A
to Black Creek P
near Toronto la
special signific
ton woman,
Daubney and
Iola.
Although
bits the Da
cular pleas

Picto
Sch
W

By

Emotional Ritual

"I Daniel Smith sobs as he fearlessly handles a rattlesnake during ritual of worship at the Holiness Church near Newport, Tenn. One man was bitten during the ritual, conducted to show faith in Jesus. Several hundred persons from eight states converged on the church which had been ordered by the courts not to handle snakes. (AP Photo)

Secret of Assisting Needy Is to Sit Where They Sit

By REV. GORDON C. SMYTH

There is nothing new in the strife between the modern state of Israel and the Arab lands. In ancient times Palestine was a pawn between two large empires. Geographically, the country was a bridge linking the two great population centres of Mesopotamia and Egypt.

One king supported the Chaldean regime for a few years, but finally revolted. His successor, after a three-month reign, had to surrender the city of Jerusalem to the armies of Nebuchadnezzar in 598 B.C. Many Jews were taken into captivity in Babylon. A subsequent rebellion was crushed in 587 B.C. Most of the remaining citizens of Jerusalem followed their co-religionists or co-patriots into exile.

The heirs of God's promises ate the bitter fruit of slavery. Their voices sank to silence as they tried to sing the Lord's song in a strange land. However, soon their thoughts were turned to the basic need of survival.

It became easier and easier to forget the glory of Israel's past, the holy city, and the covenant that God had made with their ancestors. And their captors were shrewd. They picked out those Jews who showed special ability. These were admitted into the social and economic life of Babylon. In addition to servitude, the process of assimilation was well under way.

With this background, we are now in a position to read the opening three chapters of the Book of Ezekiel. At this point, Ezekiel heard the call of God, "Son of man, I send you to a nation of rebels." The call must have grated on his aristocratic and priestly ears. He had been told to leave Jerusalem and go to people guilty of the almost unpardonable sin of forsaking the faith of their fathers. But it was a different matter when he reached Babylon.

The record says, "I came to the exiles who dwelt by the river Chebar. And I sat there overwhelmed among them seven days." Ezekiel learned that one is in touch with God by being in touch with God's needy children. Now he was fit to become a prophet. The record continues, "At the end of seven days, the word of the Lord came to me : 'Son of man, I have made you a watchman for the house of Israel'."

We have here the secret of ennobling friendship. There are boys and girls feeling the mystery of life and yet unable to bring themselves to confide in someone who might advise them well about their sexual drives and religious doubts. Where is our sensitivity? Have we forgotten that we once sat where they are sitting?

We have here the secret of the Incarnation. I can think of no more precious reference to Christ than Hebrews 2:17. "He had to be made like his brethren in every respect, so that he might become a merciful and faithful high priest in the service of God." Name your situation. Christ understands, and, understanding, sympathizes, and, sympathizing, blesses or forgives. He sat where we are sitting.

We have here the secret of the function of worship. Although Ezekiel received a call from God, it was only when he identified himself with those exiles that he grasped an insight into what his life's work was to be. How effectively do you and I guard against the supreme hypocrisy of uttering before God words of ritual that have lost immediate and urgent meaning; of expressing in church a faith and purpose that are not seriously related to our daily affairs?

"The parish priest of Austerlitz
Climbed up in a high church steeple.
To be near to God that he might hand
God's word unto the people.

"And in sermon script he daily wrote
What he thought was sent from heaven,
And he dropped it down on the people's heads
Two times each day in seven.

"In his time God said: 'Come down and die.'
And he cried from out his steeple:
'Where art thou, Lord?' and the Lord replied:
'Down here among the people'."

Missouri Synod of Lutherans Faces Broiling Controversy

By GEORGE W. CORNELL

NEW ORLEANS, La. (AP) — A note of international intrigue—the so-called "Brazilian connection"—has been alleged in a broiling controversy in a big Lutheran denomination over doctrine and power.

The struggle comes to a head here in the ensuing seven days, of the biennial starting tonight, governing convention of the Lutheran Church-Missouri Synod, which has about three million members.

At stake basically is the issue of whether theology should be open or regulated from the top, and that, in turn, hinges mainly on a battle over the church's presidency.

Shortly before the 1,000 delegates began converging here, opponents of the incumbent president, Rev. Dr. J. A. O. Preus, said his backers have arranged for extra supporting votes from a Brazil church district.

Robert Madigan, a Darien, Conn., delegate, said church money from the United States has been funnelled into Brazil, including travel expenses for an "unprecedented number" of Brazil delegates, conservatively aligned with Dr. Preus.

"This shows just how close this election for the presidency is," Madigan said. Several opposing candidates have been nominated, and others can be nominated from the floor.

Christian Science Society

(A branch of The Mother Church The First Church of Christ, Scientist, in Boston, Massachusetts)
132 Foster Avenue
Belleville
SUNDAY SERVICE
11:00 a.m.
SUNDAY SCHOOL
11:00 a.m.
TESTIMONIAL MEETING
4th Wednesday of each month at 8:00 p.m.
ALL ARE WELCOME

The Presbyterian Church in Canada

THE CONGREGATIONS OF
ST. ANDREW'S and
ST. COLUMBA CHURCHES
COMBINE SERVICES
ALL OF JULY
AT
ST. ANDREW'S CHURCH
WEDNESDAY EVENING AT 7:30
SUNDAY MORNINGS AT 10:00
Care Group provided on Sunday mornings

The Wesleyan Methodist Church

Everett and Henry
Minister:
REVEREND F. E. IRISH, B.A.
Organist: Mrs. Aileen Blakely

SUNDAY, JULY 8th
9:45 a.m.—Sunday School for the Family
11:00 a.m.—"TRUE FREEDOM"
7:30 p.m.—"STRENGTH FOR LIFE'S STRAINS"
A KEY '73 CHURCH

Centennial Free Methodist Church

135 Avondale Rd.
PASTOR — REV. LORNE C. BALL
Sunday School cancelled for the summer.
Sunday Morning Worship — 11:00 a.m.
Sunday Evening service cancelled in favor of Annual Camp Meeting at Orland, Ont. Camp dates - July 5 - 15.

STANDARD CHURCH

Coleman St. Near Footbridge
PASTOR - REV. B. WOOD — 40 MURNEY ST

MORNING	EVENING
10:00 a.m.—Sunday School	7:30 p.m.—Evening Service
11:00 a.m.—Morning Service	

8:00 p.m.—THURSDAY — PRAYER MEETING

CHRISTIAN & MISSIONARY ALLIANCE CHURCH

Moira & Coleman Streets
REV. STEPHEN E. TILLEY - Minister
SUNDAY MORNING ONLY
11:00 A.M.
"BRANCHES OF THE VINE"
Presenting a Message in Music
Speaker: REV. REX BODA of CBC - Regina
EVENING SERVICE - 7:30 p.m.

The Anglican Church of Canada

ST. THOMAS' CHURCH

1818 — 1973
CORNER OF CHURCH AND BRIDGE STS
REV. PETER M. TETT, B.A., B.D., Rector
Organist: Mr. Donald W. Davenport
SUNDAY, JULY 8th
THIRD SUNDAY AFTER TRINITY
8:00 a.m.—HOLY COMMUNION
10:30 a.m.—MORNING PRAYER
(This Service will be broadcast over CJBQ)
WEDNESDAY: HOLY COMMUNION IN ST. AGNES' CHAPEL AT 10:00 a.m.
NEWCOMERS TO THE CITY ARE INVITED TO MAKE ST. THOMAS THEIR CHURCH HOME

CHRIST CHURCH

CORNER OF COLEMAN AND CATHERINE STS. (at the footbridge)
CANON R. B. DESLOIS WEIGHT, LeT., Rector
REV. J. B. UTTLEY, B.Sc., A.R.C.O., Assistant
Organist & Choir Master: JOHN C. WITHERS
SUNDAY, JULY 8th
TRINITY III
8:00 a.m.—HOLY COMMUNION
10:30 a.m.—MATINS
WEDNESDAY — HOLY COMMUNION 10:15 a.m.
VISITORS AND NEW MEMBERS WELCOME

ST. MARGARET'S ON THE HILL

ORIOLE PARK AVENUE
REV. J. A. DUNLOP, Rector
Organist: MR. WILLIAM S. J. McARTON
SUNDAY, JULY 8th
TRINITY III
8:30 a.m.—HOLY COMMUNION
10:30 a.m.—MATINS
WE WELCOME NEW FAMILIES TO OUR PARISH

CALVARY TEMPLE

PENTECOSTAL ASSEMBLIES OF CANADA
93 DUNDAS ST. E., BELLEVILLE
REV. C. K. BENN, Pastor — REV. I. LEACH, Associate
D. OGBORNE, Organist — D. LEACH, Choir Director
A KEY '73 CHURCH
10:00 a.m.—CHRISTIAN EDUCATION HOUR for the Family. Beat the Heat and be in attendance this Sunday. Study the Word of God; it is the only thing that lasts.
11:00 a.m.—WORSHIP AND THE WORD
7:00 p.m.—SERVICE OF EVANGELISM with Rev. I. Leach. A summer Sunday night service you'll enjoy. Come and bring your friends.
Tuesday to Friday, 10:00 a.m.—Morning Prayer
Wednesday, 7:30 p.m.—FAMILY NIGHT for Youth and Adults, prayer and Bible Study. Crusaders and Children's Church.
Saturday, 7:30 p.m.—YOUTH TIME with JOHN BUNNER, Guest Speaker and the Andersen Family singing.
DIAL-A-MESSAGE 968-6030, You'll find help and blessing.
BUILD YOUR LIFE AND HOME WITH US ON THE OPEN BIBLE.

COME AS YOU ARE . . . COME IN YOUR CAR
BELLEVILLE PLAZA
(JUST OUTSIDE DOMINION)
EACH SUNDAY — 7.00 P.M.
SPECIAL TALENT — SPECIAL MUSIC — DYNAMIC MESSAGES
BRING THE BABY, THE WHOLE FAMILY . . . EVEN SHUT-INS
AND AT THE CITADEL
FAMILY WORSHIP 11:00 a.m. — SUNDAY SCHOOL 9:45 a.m.

The Salvation Army

188 Victoria Ave. at Chatham Street
CORPS OFFICERS MAJOR AND MRS. R. NELSON
SONGSTER LEADER: G. GRAINGER
DEPUTY BANDMASTER: A. AUSTIN

PARKDALE BAPTIST CHURCH

314 SIDNEY STREET
Organist: MRS. MARION FOSTER — Minister: REV. ERIC PENNY
EVERY SUNDAY —
9:45 a.m.—BIBLE SCHOOL
11:00 a.m.—FAMILY WORSHIP HOUR
7:00 p.m.—EVENING INSPIRATIONAL HOUR
Subjects —
● THE SONG OF REDEMPTION
● LIGHT AND JOYFULNESS
—by Pastor Penny
EVERY WEDNESDAY —
Mid-Week Meeting at 8:00 p.m.

The United Church of Canada

RIGHT REVEREND N. BRUCE McLEOD, M.A., B.D., Th.D.
Moderator
Rev. K. W. Horton, C.D., B.A., B.D.
President, Bay of Quinte Conference
Rev. J. Leslie Dean, B.T.H.
Chairman, Belleville Presbytery

BRIDGE STREET and TABERNACLE UNITED CHURCHES COMBINED SERVICES AT TABERNACLE UNITED CHURCH

CHURCH STREET NORTH OF VICTORIA AVE.
Minister: THE REV. J. LESLIE DEAN, B.Th.
Organist: MR. ROBERT JOHNSTONE
SUNDAY, JULY 8th
10:00 a.m.—MORNING WORSHIP
Sermon Subject: "THE MIRACLES OF JESUS" — CALMING THE STORM
Junior Congregation
Car Parking in Tabernacle's Large Parking Lot on John St. behind the Church.
EVERYONE WELCOME

HOLLOWAY ST. UNITED CHURCH

CORNER DUNBAR AND HOLLOWAY STREETS
THE FAMILY CHURCH
Minister: REV. J. C. KELLOGG, B.A., B.D., S.T.M.
Organist and Choir Director: Mr John Hutchinson
SUNDAY, JULY 8th
10:00 a.m.—MORNING WORSHIP
ALL WELCOME

EASTMINSTER UNITED CHURCH

[illegible] AVENUE AT BRIDGE STREET
Minister: REVEREND ALEXANDER McDOWELL, B.Th.
Organist: Mr. Lee Stratton
SUNDAY, JULY 8th
10:00 a.m.—MORNING WORSHIP

COLLEGE HILL UNITED CHURCH

NORTH PARK STREET JUST NORTH OF COLLEGE
REV. ROY E. VESSEY, B.A., B.D., Minister
Organist - Mr. Paul Coughlan — Choir Leader - Mr. Don Dafoe
SUNDAY, JULY 8th
9:30 a.m.—MORNING WORSHIP
Service Conducted by Alf Storey
EVERYONE WELCOME!

Baptist Churches

MEMBERS OF THE BAPTIST CONVENTION OF ONTARIO AND QUEBEC AND THE BAPTIST FEDERATION OF CANADA

Victoria Avenue Baptist Church

Corner of Victoria Ave., and Pinnacle Street
Organist and Choir Director: Mr. and Mrs. Neil Smith
11:00 a.m.—MORNING WORSHIP
Guest Minister for the Month of July:
DR. HARRY M. DAVIS
EMMANUEL BAPTIST CONGREGATION WILL BE WORSHIPPING WITH US DURING JULY.

Emmanuel Baptist Church

68 Rollins Dr.
Next to Y.M.C.A.
Pastor:
Rev. Charles H. Savage

COMBINED SERVICES DURING JULY AT VICTORIA AVENUE BAPTIST CHURCH
Services in this Church resume in August at 11:00 a.m.

BETHEL CHAPEL

(Corner Church and Station Streets)
(Opp. the Federal Building)
9:30 a.m.—THE LORD'S SUPPER
11:00 a.m.—FAMILY BIBLE HOUR and Sunday School for all ages
"What Heaven Knows"
7:00 p.m.—GOSPEL SERVICE
"Daniel's Vision: The Seventy Weeks"
Robert G. Dempster preaching at both services today.
Wednesday, 7:30 p.m.—Prayer and Bible Study
COMING! — Saturday, July 21, Lloyd Oppel and Sam Mattix, recently released by the North Vietnamese after being captured in Laos where they were working as missionaries. Meet them and hear them for yourself!
SUMMER VISITORS TO THE QUINTE AREA WELCOMED!

FIVE SPECIAL SUMMER SUNDAY EVENINGS AT BETHEL CHAPEL
July 15 — WINDOWS OF THE SOUL
July 22 — TIME AND ETERNITY
July 29 — PROFESSOR AND THE PROPHETS
August 5 — FOOTPRINTS IN STONE
August 12 — THE QUEST
You are invited to visit Bethel Chapel these Sunday evenings to see these five Christian documentary films. Bright, helpful and inspiring services — come and bring a friend!

"MARANATHA" CHRISTIAN REFORMED CHURCH

72 ORCHARD DRIVE
Minister: Rev. H. Katerberg, B.A., B.D.
WORSHIP SERVICES
10:00 a.m. and 7:30 p.m.
YOU ARE WELCOME TO WORSHIP WITH US

Ann Landers

Kids' Attitudes Questioned

Dear Ann Landers: I am 28 years old, not exactly ancient. I write this letter not to criticize but to ask a question. It's about California teen-agers. Are they different from New England teens? The way California kids talk to their relatives ruined my vacation.

My 15-year-old cousin tells her mother to shut up. Her brother, who is 14, says to his father, "You have rocks in your head." He then says to his grandfather, "And you are nuts, too."

When the mother asks these children to do something, they just sit. Tonight she asked the boy to bring the card table in from the storage room. He said, "Can't you see I'm busy watching my favorite TV show?" She said, "Oh, I'm sorry, dear," and got the card table herself. I sat there dumbfounded.

I have heard the same smart-mouth talk from their friends. Is it regional? Where I was brought up, such a thing is unheard of. Please comment.—Near Waldsea's Pond ....

Dear Waldy: Geography has nothing to do with it. Show me a smart-mouth kid, and I'll show you a home where the parents have abdicated their responsibilities. This happens in New England as in California.

Unfortunately, the kids pay the price for permissive upbringing. Nobody likes obnoxious, disrespectful behavior. These children take their smart-mouth, disrespectful attitude to school and have trouble with teachers. When they get out into the real world they results are sometimes disastrous.

Dear Ann Landers: My husband had an affair with my best friend two years ago. It was a cynical, cold business which left me shattered. It was very hard for me to forgive and forget. First, because there was no evidence he was sorry. Second, the woman and her husband belong to our social circle and we saw them often. (Divorce was out of the question. We have several children who need their father).

Fortunately for me, my husband was transferred out of town a year ago. My joy was short-lived, however, because I learned last week that we are moving back. I have made it clear that when we return I do not want to re-establish the friendship. He agreed.

Last night he started to push for "togetherness" again and I am beside myself. He tells me he has been asking the woman's husband for favors and professional advice and it isn't possible to ignore him socially. He wants me to agree to have them to dinner and to accept their invitation like old times. How can I get out of it?—The Other Woman's Friend.

Dear F.: Your husband could repay his obligations by taking the other fellow to lunch, but this isn't what he's after. I have a feeling you're going to lose the battle in the long run. So face up to it. You'll need an escape valve for your anger. Get some counselling and learn how to live with that which cannot be changed.

Dear Ann Landers: I was engaged for three years. My fiancé found someone else and broke the engagement last week. This morning I received a letter asking that I return the ring and all gifts "as a matter of integrity." Many of the gifts are in use (TV, radio, humidifier, sun lamp, etc.). What should I do? — Undecided

Dear Un: You are under no obligation to return anything unless you want to.

Engagements

Mr. and Mrs. William Lazaruk, Belleville, wish to announce the forthcoming marriage of their daughter Suzanne to Robert Bruce McRoberts, son of Mr. and Mrs. Stewart McRoberts of Islington. The marriage will take place Saturday, July 21 at 6 p.m. in Christ Church Belleville.

* * *

Mr. and Mrs. Clifford Prudden are pleased to announce the engagement of their daughter, Linda Diane, to Rene Joseph Jacob, son of the late Mr. and Mrs. Rene Jacob Sr. of Nova Scotia. Wedding will take place Saturday, August 4, at 2 p.m. in College Hill United Church.

* * *

The engagement is announced of Glenda Margaret Hunt, of Austin, Texas, daughter of Mrs. John Embry Hunt, of Austin, Texas, and the late John Embry Hunt, to Joseph Bernard Black, Jr., of Brooksville, Ont., son of Mr. and Mrs. J. B. Black, of Belleville. The wedding will take place August 18 at Shetlies Memorial United Methodist Church, Austin, Texas.

At Home

Mr. and Mrs. Orick Leitch-ford, 197 Bridge St. West, will be At Home to friends, relatives and neighbors on the occasion of their 50th Wedding Anniversary on Saturday, July 14 from 2 p.m. to 4 p.m. and 7 p.m. to 9 p.m. Best wishes only please.

by Alice Brooks

It's Quick-Point!

Charming gift for baby — this decorative rug!

New! Quick-point rug is all fun-to-do cross-stitch on canvas. Use rug yarn. Pattern 7173: actual-size chart and color chart for 18 x 24" rug.

Seventy - five cents for each pattern — cash, cheque or money order. Add 15 cents for each pattern for first-class mailing and special handling — to Alice Brooks, care of The Intelligencer, Needlecraft Dept., 60 Progress Ave., Scarborough, Ontario. M1P 4Z7. Ontario residents add 5c sales tax. Print plainly Pattern Number, Name, Address.

Mr. and Mrs. Leo McQuaid, RR.1, Picton, wish to announce the engagement of their daughter, Alice Jean, to Richard Joseph Markuschewsky, son of Mr. and Mrs Walter Markuschewsky, RR 2, Shannonville. Marriage to take place July 14, at 11:30 a.m. Holy Name of Mary Church, Shannonville.

Fewer Beds

QUEBEC (CP) — A report from the social affairs department shows Quebec has fewer hospital beds in proportion to its population than any other part of Canada. The report shows Quebec has 4.6 beds per 1,000 persons while Saskatchewan leads the country with 7.2 beds per 1,000.

Successful Living

Grandmother Specializes In Life Saving Stories

By DORIS CLARK

Remember the story I told about Kim Adkins, the little Canadian girl visiting in Austria, who rescued a three-year-old from drowning in seven feet of icy ditch-water - herself treading water and holding him high until help came?

"After church Sunday morning our grandchildren change into play clothes and come here for dinner with their parents. They range from three years to nine. Four of them. Five-year-old Mary and seven-year-old Joan sit on either side of me at one end. Nine-year-old Bill and three-year-old Danny sit on either side of "Grandpa" at the other end with parents on either side in between.

"We make it a formal meal and expect the best of manners. My linen tablecloths are wearing thin but as long as they are snowy white who cares. They always notice the flowers in the centre. We try to make it a highlight of the week. The mother is an only child with no people now. I wish you could hear how happy the children's feet sound as they come up the kitchen steps.

"It makes a lot of work for me but Ivy husband gets home from church soon enough to help me with the finishing touches as he attends an early service near by. Our son lives across town.

"As soon as we get seated and I draw a big breath I always forget Joan will say, 'Grandma, tell us a story.' It is a great opportunity. I have had wide experience with children of all ages. Since I am in my seventy-sixth year recovering from a broken hip I have not too much time left to leave the rich heritage of stimulating stories of actual experience. So many wonderful things have happened to me.

"There is much discouragement in the air, I see children very much aware of trouble. When I read your article about Kim I knew what I would tell the children last Sunday. What made it additionally effective was that their mother specialized in languages and German was included. She gave us the German that the little girl used. Mothers get tired and at times they know all they do is taken for granted so it was a way of showing the children another side of their mother.

"Thank you again for telling us about Kim. It had great effect on Joan. Her eyes shone for the rest of the day."

* * *

(Have you an idea about people - that you'd like to share? Write to Doris in care of this newspaper.)

WATCH MONDAY'S "INTELLIGENCER" FOR MILADY SHOP'S SUMMER CLEARANCE SALE

SALE
"Where Good Taste Comes Naturally"
Milady Shop
207 FRONT ST. — BELLEVILLE — PHONE 968-9747

NOTICE
McNEILL'S FABRIC CENTRE
For first quality FABRICS at
LOW DISCOUNT PRICES
ONE LOCATION ONLY IN BELLEVILLE
DOWNTOWN at 37 BRIDGE ST. E.
PHONE 968-6966

Shop at Home
The Convenient
Catalogue Way
Teleshop
966-3211
QUINTE MALL, BELLEVILLE
● Shop Thursday & Friday 'Til 9 p.m.
● Free Delivery of All Orders
● Free Pick-Up Of Returns
● Teleshop From 8:40 a.m. Daily
SIMPSONS-SEARS

Call Us Today . . .
GREAT DRAPERY CLEANING
FREE take down and rehanging
NO SHRINKAGE
FREE ESTIMATES
Color Bright and Pressed Right!
Specialized Processing for Every Fabric
CARPET & UPHOLSTERY CLEANING
RESIDENTIAL AND COMMERCIAL
RODS AND ALTERATIONS
Home – Office – Plant
SPOTLESS
RUG & DRAPERY CLEANERS
DRY CLEANING, TAILORING & STORAGE
76 Eight St. — Trenton
Phone 392-3556
Serving the Quinte Area Since 1942

GOOD NEWS
The Intelligencer
in co-operation with THE MUSIC PERFORMANCE TRUST FUND
CONTINUES THE SERIES OF
FREE CONCERTS

This Sunday, July 8th
Singing Post Family
Leader: Norm Post
MUSIC FOR THE WHOLE FAMILY
2:00 p.m. sharp
ZWICK'S ISLAND BAND SHELL
EVERY SUNDAY AFTERNOON
HEAR THE
FINE MUSIC AND ENTERTAINMENT!

CLIP THIS SCHEDULE
FOR YOUR CONVENIENCE
JULY 1st. TED REID COMBO — Leader — Ted Reid
JULY 8th. SINGING POST FAMILY — Leader — Norm Post
JULY 15th. MAITRED'S — Leader — John Van Liempt
JULY 22nd. THE BALLADEERS — Leader — Brenda Wilson
JULY 29th. DIXIE FIVE PLUS ONE — Leader — Vic Fothergill
CONCERTS WILL BE FROM JUNE 3RD TO SEPTEMBER 23RD AT ZWICK'S ISLAND BAND SHELL

WATCH YOUR DAILY PAPER THE INTELLIGENCER
RE: Program each Saturday

"The Music for this occasion is provided from the MUSIC PERFORMANCE TRUST FUND (Kenneth E. RAINE, Trustee) a public service organization created and financed by the recording industries under agreement with the American Federation of Musicians. The grant was obtained with the co-operation of Belleville Federation of Musicians, local 357.

...And the Living Is Easy

TORONTO (CP) — The spotlight is on easy clothes for country living, either at the farm or the summer cottage.

Fashions range from farmerette overalls in plain colors and floral patterns to long slinky dresses and suits with military pockets.

They are made of cotton, calico, dimity and knit and are the kind of clothes most women enjoy wearing throughout spring and summer.

Calico and dimity, old-fashioned fabrics with a nostalgic country look are right back in style again.

Fashions from Eaton's, Holt Renfrew and Fairweather were photographed at the farms of Brig. and Mrs. Eric Wallace and Mrs. Gladys C. Dillon at Georgetown, near Toronto.

Any woman living the country life can look pretty by daytime in floral overalls and a polyester crepe shirt. And for evenings switch to a slinky evening dress in white knit topped off with a matching turban.

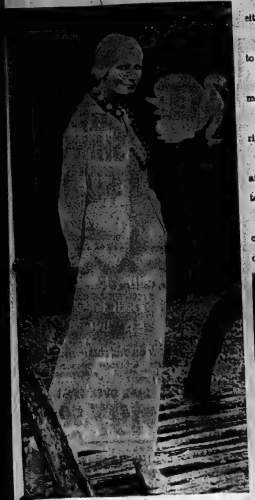

Long slinky dress is for evenings in the country. The white knit dress has a turban to match. (CP Photo)

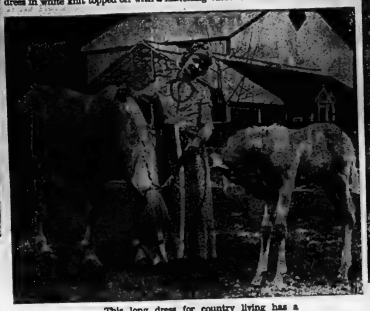

This long dress for country living has a calico top and print dimity skirt. It also has a ruffled hem. (CP Photo)

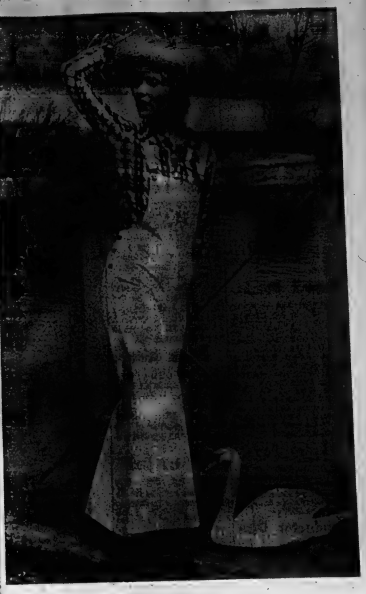

Farmerette overalls are in beige calico and adorned with gold studs. Straw hat and plaid seersucker shirt completes the outfit. (CP Photo)

People and Events

The Donald family picnic was held Saturday with 53 members of the family from as far as Vancouver Island in attendance. Race winners at the picnic were Brad Webb, Donnie Webb, Bonnie Hiltz, Dennis Dombroski, Beverly Van Clief, Earl Derry, Marj Donald and Edna Dombroski. Gary Sticle, of Vancouver Island, travelled farthest to attend. Oldest man was Richard Derry and most recently married couple was Mr. and Mrs. Paul Donald.

Wayne Douglas Wesgate recently married to Judith Anne Macklem is the son of Mr. and Mrs. Leo Wesgate, 367 Sidney St., Belleville.

LADIES' ELECTROLYSIS

Avoid shaving, tweezing or use of depilatories. Have eyebrows styled and unwanted hair removed PERMANENTLY by electrolysis. Highly recommended by doctors. For free consultation and information call collect.

HARRISON SALON
KINGSTON, ONT.
542-5595

FOR GOURMET COOKWARE OR ALL YOUR COOKING UTENSILS
SMITH DOMINION HARDWARE
314 FRONT STREET DOWNTOWN BELLEVILLE
Free Parking Stamps with any purchase. Park in the New Upper Front Street Attendant Operated Municipal Parking Lot and Use Our New Rear Entrance.

TOWNSHIP OF AMELIASBURG
RECREATION & CRAFT PROGRAM

The Recreation and Craft Program for children 6 to 12 years of age of Ameliasburgh Township will be held at the Ameliasburgh Community Centre (Twp. Hall & Park) commencing Monday, July 9th and continuing until July 20th, daily 9:30 a.m. to 4:00 p.m. Registration, Monday, July 9, 9:00 to 9:30 a.m. at the Township Hall. All resident children welcome. Program sponsored by the Ameliasburgh Community Centre Board and is under competent supervision.

"the beaver den gift shop"

Canadian Crafts - Art - Cards - Pottery
Jewellery - Candles, etc.

Due To Public Demand - Custom Picture Framing

Free Gift Wrapping — Personalized Service
BUSINESS HOURS:
SUMMER: ..... 10 a.m. 'til 9 p.m.
WINTER: ..... 10 a.m. 'til 6 p.m.
Occasionally closed without prior notice.

THE DEACONS ..... FOXBORO 962-7860

CHERNEY'S WAREHOUSE SALECENTRE
PREVIEW

If you don't mind tripping over the odd plumber here is your opportunity to preview a very uinique furniture store

It's been a long time coming! We hope you will drop in soon to our New Furniture Warehouse Salecentre. There will still be a carpenter or two putting the finishing touches on the building in preparation for our Grand Opening. So, if you don't mind walking around a few ladders, come out and take a look at us! The hundreds of famous Brand name furniture, televisions, stereo, appliances and carpeting displayed is beyond description. Not to mention, due to a completely new merchandising system the astonishingly low price tags. It's a whole new merchandising system in a whole new building. Come in and Preview it all before our Grand Opening.

OUR NEW LOCATION
NORTH FRONT STREET
JUST SOUTH OF QUINTE MALL

OUR NEW PHONE
968-3514

Cherney's FURNITURE WORLD

CLOSED MONDAY AND TUESDAY
PREVIEW US STARTING WEDNESDAY JULY 11th
WAREHOUSE SALECENTRE
Gentle Terms. Shop Daily 9:30 to 6 p.m., Thurs. & Fri. 'till 9 p.m.

CP News Roundup

Mitchell Won't Name President

WASHINGTON (CP) — The Senate Watergate committee hears testimony next week from John Mitchell, 59—a man who once had ready access to the president's ear but who now couldn't get within shouting distance of the White House.

But William Huntley, Mitchell's lawyer, said Mitchell "definitely has no information implicating the president in the Watergate bugging or the cover-up."

The main interest likely will centre on Mitchell's testimony about former presidential aides H. R. Haldeman and John Ehrlichman.

Expect Bombs

TORONTO (CP) — Airlines must prepare for stepped-up sabotage attempts by political extremists, an official of the American Airline Pilots Association (AAPA) said Friday.

Capt. Thomas Ashwood, of Washington, DC., chairman of the AAPA's international flight security committee told an air piracy panel at the International Association of Insurance Counsel convention that widespread bombing attempts will be the result of successes in halting hijacking.

Raise Pay

TORONTO (CP) — City school trustees approved salary increases for their top administrator Friday night, raising the annual salary of the director of education to $40,500.

Conductor Dies

URICH (Reuter) — Conductor Otto Klemperer, renowned as an interpreter of Beethoven and Gustav Mahler, died Friday at his home here. He was 88.

Heads TV

TORONTO (CP) — The Ontario Educational Communications Authority (OECA) announced Friday that Ronald G. Keast has been appointed superintendent of educational media, university, college and adult programming.

Divorce Cheaper

TORONTO (CP) — Uncontested divorces obtained under Ontario's legal aid plan will be cheaper this fall when a new fee scheduled on lawyers takes effect, Attorney-General Dalton Bales said Friday.

Decision Later

VILLE MARIE, Que. (CP) — Superior Court Judge Camille Bergeron withheld judgment Friday on an injunction against 10 citizens of Temiscaming, Que., for blockading the passage of pulpwood down the Ottawa River.

Upper Ottawa Improvement Co., an organization responsible for the movement of wood down the waterway to processing plants along the shores, had sought the injunction.

The hearings followed almost two weeks of attempts by citizens using pleasure craft to prevent a company tug from opening a boom gap near Temiscaming.

Revise Act

TORONTO (CP) — Attorney-General Dalton Bales announced plans Friday to amend the Juror's Act and replace the grand jury system this fall.

Under present law, firemen, doctors, dentists, nurse, clergy, pilot, seamen, editors, reporters and printers, along with railway and public transit workers, are exempt from jury duty.

Many of these will be liable for service when the new act is tabled this fall, Mr. Bales said in an interview.

DALTON BALES

New Penalty

TORONTO (CP) — Persons charged with minor traffic offences will come before Ontario's first informal traffic tribunal this fall where a new form of penalty will be imposed on the guilty, Attorney-General Dalton Bales said Friday.

Drivers found guilty of minor traffic offences will be fined and told to attend films, lectures and refresher courses in safe driving, Mr. Bales aid. He did not elaborate further.

Prices Rise

WASHINGTON (AP) — Wholesale prices in the United States shot up at the highest rate in more than a generation last month before President Nixon froze prices for 60 days, the government reported Friday.

Teachers Balk

KENSINGTON, P.E.I. (CP) — Delegates attending the annual convention of the Canadian Teachers' Federation balked Friday when asked to approve a policy statement calling for federal government involvement to alleviate educational disparities across the country.

Most of the 56 delegates protested they were not sufficiently aware of the background involved to support such a measure.

Instead, the meeting voted to turn the policy statement into a working paper for discussion during the next year. It will be presented at the 1974 annual meeting in Calgary.

Man Killed

PORT BURWELL, Ont. (CP) — A Petrolia, Ont., man was killed and several other men injured Friday when an explosion ripped through an offshore oil and gas drilling rig near this Lake Erie community about 25 miles east of St. Thomas.

Killed was Wayne Isaac Ferguson, 26, an employee of Halliburton Petroleum Services which was drilling for Consumers' Gas Co. of Toronto.

Returns Home

HAVANA (Reuter) — An 18-year-old Canadian woman left here today for home after spending a week in a Havana hotel with her father who is serving a 30-year sentence for smuggling arms into Cuba in the late 1960s.

Ruth Anne MacLean, of Waterloo, Ont., had not seen her father, Ronald Lippert, 40, since he was tried and sentenced for shipping arms to anti-Castro groups in 1963.

She was accompanied on her trip to Cuba by one of Lippert's sisters, Rosemary Lawrence, who said she is "reasonably optimistic" about her brother's chance of getting his sentence reduced for good behavior.

Flight Delayed

WINNIPEG (CP) — A Vancouver-bound Air Canada DC-9 with 94 passengers on board was delayed 30 minutes Thursday because 26 French-Canadian passengers refused to continue their flight without a French-speaking cabin attendant on board.

The French-speaking passengers had boarded the flight in Montreal, but the French-speaking crew was changed here.

THE FABRICLAND PROMISE

1—LOADS OF FREE PARKING
2—THE GREATEST SELECTION WITHIN A 100 MILE RADIUS
3—THE BEST DOLLAR VALUE ON YOUR OVER-ALL PURCHASE
4—A GOOD SUPPLY OF NOTIONS FOR YOUR SEWING NEEDS
5—FRIENDLY HELPFUL STAFF
6—CONVENIENT HOURS FOR SHOPPING — MON. TO SAT. 9:30 A.M. TO 9:30 P.M.

CASHWAY

SALE ENDS 5 P.M. SATURDAY JULY 14th! DON'T MISS OUT!

You Save — "REDTOP" Glass Fiber INSULATION BATTS 2" (90 Sq. Ft. Carton) 3" (60 Sq. Ft. Carton) $3.98 CARTON For 16" O.C.

FINAL WEEK! PLEASE — PERSONAL SHOPPING ONLY! NO PHONE OR MAIL ORDERS DURING THIS EVENT!

HURRY! SOME ITEMS IN LIMITED QUANTITY! BE EARLY! BE SURE!

MID-SUMMER SALE

SPECIAL! EBONY BLACK "A" Grade 210-Lb. Asphalt SELF-SEAL SHINGLES $9.87 SQUARE. OTHER STOCKED COLOURS $10.42 PER SQUARE!!

OUR REG. $3.59 "VIVA" Interior / Exterior Latex White Paint. 160 Fl. Oz. Gallons! Made For Us By One Of Canada's Leading Manufacturers! $2.98 GALLON DURING THIS SALE ONLY!

5-GALLON CAN! Our Brand Blacktop DRIVEWAY SEALER Reg. $5.75 $4.98. Slightly Higher At North Bay, Sault Ste. Marie, New Liskeard, Sudbury and Pembroke.

FIRST QUALITY POLYPROPYLENE! 12-Ft. Width, Colours As Available. Plain Back INDOOR/OUTDOOR CARPETING $2.10 SQUARE YARD Any Quantity!

For Your House, Cottage & Barn Jobs!! TRUCKLOT SAVINGS! CHECK OUR SURPRISE LOW 4,000-FT. PRICES RIGHT NOW ON THE FOLLOWING: • DIMENSION LUMBER • GYPSUM PRODUCTS • WALLBOARD • INSULATION • PLYWOOD & MORE!!

2x4-8's CONSTRUCTION SPRUCE (20/25% Standard) WERE $234.00 M. SAVE OVER 15%! $197.50 M

Spruce Sheathing Plywood: 5/16" x 4 x 8' STANDARD Was $5.98 $5.49; 5/8" x 4 x 8' SELECT Was $10.88 $9.98

Our Brand! Redwood, Cedar Or Walnut! HEAVY BODY WOOD STAINS $3.98 GALLON!

Reduced 20% — Save $4.00! Single Size 23-Gallon Laundry Tubs OUR REG. $19.89 $15.89

CARPET "SUBSTANDARDS" $1.88 SQUARE YARD

10% OFF! OUR REG. PRICES! HARDBOARD-FACED 1 3/8" Interior Doors: 2-0 x 6-6 REG. $6.70 $6.03; 2-2 x 6-6 REG. $6.95 $6.26; 2-4 x 6-6 REG. $7.35 $6.62; 2-6 x 6-6 REG. $7.70 $6.93; 2-8 x 6-8 REG. $7.95 $7.16

2x4-8's ECONOMY SPRUCE! 79c. 96" Or P.E.T. 92 5/8" WHILE THEY LAST!!

"Peel 'n Stick" 1/16" First Quality 12" x 12" Floor Tiles 18 3/4c. $8.44 CARTON OF 45 TILES!

WAS $105.75!! Convertible 30-Gallon PUMP SYSTEM $95.00

Compare For Value — Anywhere! 11-Gauge, 2" Mesh Forest Green VINYL-COATED CHAIN LINK FENCING 50-FT. ROLLS! 42" Price Was $18.49 $16.77 ROLL; 48" Price Was $20.79 $18.77 ROLL

50-FT. ROLLS! GALVANIZED Chain Link Fencing. First Quality 13-Gauge, 2" Mesh, Made In Canada! 36" $9.49; 42" $10.99; 48" $12.49. We Feature A Full Line Of Fence Components! T-BAR POSTS 6-FT. $1.34 7-FT. $1.55

TAPPAN Built-in Appliances. COUNTER TOP RANGES $99.50. Continuous Clean Oven $209.50

26"x96" Fiberglass Panels $3.29 PANEL. For Fence Or Patio! Colours As Available!

Pre-Cut! Ready To Assemble! 5-FOOT Red Cedar PICNIC TABLES OUR REG. $26.99 $24.77 EACH

Cedar Specials! 2x4's 25% Utility & Better 17 1/2c; 4x4's Good Utility 39c. Per Lineal Foot! Don't Miss These!

1 1/4" Save On Our Finest Self-Storing Combination Screen & Storm Aluminum Doors 2'6x6'6" 2'8x6'8" 2'10x6'10" 3'0x7'0" $22.89 EACH

For Floor Underlay, Panels, Ceilings, Etc.! SANDED PARTICLE BOARD 4'x8'x1/4" $3.47

Custom Comb. SCREEN AND STORM Aluminum Windows 10% OFF! OUR REGULAR PRICES WHEN YOU ORDER 7 OR MORE!! This Special Offer During Mid-Summer Sale Only! Hurry!!

UNITED INCHES	OUR REG.	SALE
Up To 38	$ 8.79	$ 7.91
38 1/8 to 49	$10.97	$ 9.87
49 1/8 to 59	$12.69	$11.42
59 1/8 to 74	$14.44	$12.99
74 1/8 to 87	$16.49	$14.84
87 1/8 to 100	$18.87	$16.98

Self-Storing Centre Bar Style! WINDOWS OVER 100 UNITED INCHES ALSO AVAILABLE! SIDE SLIDER MODEL CAN BE ORDERED AT SAME 10% SAVING. WHITE ENAMEL EXTRA!

OUR BEST-SELLING MODEL #130 1 3/4" CEDAR ENTRANCE DOORS 2-8 x 6-8 Glazed $29.75; 2-10 x 6-10 Glazed $31.40

Key-In-Knob LOCKSETS $5.95 & $6.95

Horizontal Sparkling White! "REYNOLDS" Aluminum SIDING $39.75 SQUARE

12 x 12" or 16 x 16"! "Johns-Manville" Finest Doublecoat White CEILING TILES $7.97 CARTON 64 Sq. Ft.

"A" Grade White Reverse Trap TOILETS $29.95 Fittings Extra

Toilet Seat & Cover OUR LOWEST PRICE EVER! $2.77 WHITE OR COLOURS!

20 1/2 x 17" Oval White Enamelled Steel VANITY BASINS OUR REG. $16.88 $13.88 Fittings Extra

OPEN WEEKDAYS 8:30 A.M. TO 6 P.M.; SATURDAYS TO 5 P.M.; THURSDAYS & FRIDAYS TO 9 P.M.

FREE PLANS! Houses! Cottages! 4 House Plans from Approx. $2077 to approx. $3769, including two 2-bedroom and two 3-bedroom plans! 7 Cottage Plans from approx. $1099 to approx. $2796. Square footages from about 384 to about 988 sq. ft. Note: All Prices Approx. For Materials Only To Close In And Are Subject To Change At Any Time!

Shop & Save! 34 CASHWAY CENTRES TO SERVE YOU!

Mr. Ken Soble, Your Cashway Manager, Serving Belleville and Surrounding Area From Our Location At

24 NEWBERRY STREET BELLEVILLE (SOUTH OF KINSMEN POOL OFF DUNDAS) WRITE: BOX 175

The Intelligencer

BELLEVILLE, ONTARIO, SATURDAY, JULY 7, 1973

Charges "Vendetta"

Cooperman Offers Resignation to UCS

By MIKE PATERSON
staff Reporter

Executive director of the Belleville and District United Community Services, Isadore Cooperman, has asked that he be relieved of his position August 31, "for the best interests and welfare of all concerned — not the least being that of my family.

"I think my usefulness has come to an end and I've never in all my professional life gone through such a vendetta of harassment and vilification," he said, today.

"It's unfortunate, but part of the realities of life that a small group of determined people can pursue their goals to whatever ends they have because others are apathetic."

He said he was convinced "this vendetta" would not let up. "The organization and the community could not help but suffer," said Mr. Cooperman.

"Mine is the satisfaction of having moved UCS forward during the past three years. I wish it well during the days and years ahead," he said in a letter to UCS acting president Wayne Wickson.

A recent letter from Alderman Jean Smith in support of Mr. Cooperman, who holds a Master of Arts Degree in social work from New York's Columbia University said: "I know through our efforts to find a person qualified for such a position that we were very lucky to have Mr. Cooperman as an applicant."

Mayor Robin Jeffrey also volunteered support for Mr. Cooperman in a letter dated June 25. "There has never been one occasion when I have not been totally satisfied with his work or the assistance he gave me," she wrote.

UCS past - president R. J. Ord said in a similar letter that when Mr. Cooperman was appointed in 1970 UCS was "floundering in a very real sense.

"It was struggling from a lack of vigor and it's day-to-day operations were functioning only with difficulty," said Mr. Ord. "Isadore Cooperman restored a sense of purpose to the UCS and since his arrival it has assumed an increasingly active role in the field of Social Planning."

ISADORE COOPERMAN

He said if UCS had new leadership, replacing Mr. Cooperman, the agency would likely assume a less active role.

Similar letters of support came from Glynn Reynolds, president of the Rotary Club of Belleville, Ian McLennan, director of Queen's - Belleville Legal Aid, Don Williams, Gerald Wishart and Loyalist College Dean of Faculty, Paul King.

"I am very proud of the friends I have made and the job I have been doing," said Mr. Cooperman. "But one of our board members hit it on the head when he said that over the past year he wondered how I'd been able to keep my sanity.

"But I don't want to get into a matter of names and so on — I don't want to add my bitterness to this situation," said Mr. Cooperman.

He said he was seeking another position.

"I don't see anything in Belleville to stay for unless something comes up."

Mr. Wickson, said he personally was not going to accept or reject Mr. Cooperman's request that he be relieved of the directorship. "It's a Board decision," he said. "At an executive meeting on Monday it will be one of the items discussed."

He said a final decision would probably have to be made at a general board meeting.

"We met last Thursday to continue business carried over from a week earlier. It is our custom to meet monthly so it would be approximately a month before our next meeting," said Mr. Wickson. He declined further comment.

Seek 40 Craft For Canoe Race

TRENTON — More than a dozen crews have already registered for this community's annual 64-mile spring canoe race down the Trent River.

Trent-On Waterways Canoe Club, organizer of the event, would like to see 40 craft entered in the competition being held over two days — July 21-22.

This year's event will feature two segments to reach paddlers of all proficiencies.

The first two classes will begin the race at Serpent Mounds near Peterborough. In the first day they will paddle to Campbellford — a distance of 32 miles. After an overnight rest these classes will be joined by pleasure and junior classes.

The total fleet will then continue down to the river's mouth at Trenton — 32 miles — to finish the race at Centennial Park.

The open and amateur, or pleasure classes, will be judged on total time for the 64-mile paddle over the two days with cash prizes for open competitors and trophies for the other classes.

David Camp, a race organizer, said the more serious, experienced paddlers, would be in these two classes.

The third, or pleasure class, will also be competing for trophies and certificates will be awarded to each of the junior classes of competitors.

Entries are still open at $7, a paddler. Paddlers intending to compete both days may camp in Campbellford or use nearby hotel facilities, but must make independent arrangements for gear or reservations.

Complete information and race rules are available from the Trenton Chamber of Commerce, co-sponsor of the event.

Thurlow PCs Name Slate

Thurlow township Progressive Conservatives have elected new slates of officers for both men's and women's organizations.

Officers for the men's group are Grant Cole, president; Ralph Swan, 1st vice-vice - president; George Beer secretary - treasurer.

New women's executive is Mrs. Peter Murray, president; Mrs. Henry Lentz, 2nd vice-president; Mrs. Grant Cole, secretary - treasurer.

Speakers at the meeting — held at Cannifton Orange Hall — were Jack Ellis, MP Hastings, Clark Rollins, MPP Hastings, Kel Kincaid, Hastings riding president and Harold Thompson.

Service for Peace Park

MADOC — Senior citizens will be guests of honor at this year's annual community day and memorial service at the Lester B. Pearson Peace Park near here July 14.

A feature of the event — now in its seventh year will be an arts and crafts hobby show with local artists displaying their creations. Ceramics, watercolors, minerals, are among the displays listed so far and space still is available for other exhibits.

The day's events are expected to be filmed for showing on Madoc's community television station.

Younger Drivers On School Buses?

Drivers as young as 18 years could be handling school buses in Hastings county if a request by the Ontario School Bus Drivers' Association sees approval from the Ontario and Communications.

At present, the minimum age for school bus drivers is 21 years.

The request for lowering the minimum age of school bus drivers was made in a recommendation before a two-day Association convention at Kingston this week.

More than 85 per cent of the 350 school bus drivers in attendance were in favor of the move to reduce the age limit and encourage younger people as career school bus drivers.

Association president John Charlebois of Ottawa, said that school bus drivers were hard to come by.

"By lowering the (driver) age limit, combined of course, with harder exams and better screening, we will then increase both the quality and quantity of drivers," he said.

Other major points discussed during the panel discussion were proper loading of buses (a seat for every child) the lowering of licence fees to compensate for the two month school holiday, updating of present grant structure and escalating costs of operation.

Hastings county Board of Education Chairman Mae Smith, was unavailable for comment but John R. Bancroft, in charge of bus transportation for the Hastings County Board of Education, said he would agree with lowering the minimum age for school bus drivers.

He said the Association was looking at those 19 and 20 years of age, hoping to get younger people into the system for training to eventually become career drivers.

The request for younger school bus drivers was strongly supported by the big bus operators having contracts with school boards for many buses.

Mr. Bancroft said present welfare and unemployment insurance benefits make it difficult for these bus operators to hire part-time drivers.

In Hastings, while there is one operator with 25 school buses, the board still has about 85 contracts with single bus operators.

Time Out On The Bay

The scenic Bay of Quinte is one of the natural resources available to young Mohawks now learning outdoor skills on Tyendinaga Reserve. Boating, fishing, campfire cooking are all on the program at Camp Gen'te a summer recreation project launched this year for youngsters of the reserve community.

Young Mohawks Take to Outdoors

TYENDINAGA — Young Mohawks on this reserve have been learning how to use bows and arrows this past week.

The practice is purely recreational.

Archery techniques are only one of the skills on the program at Camp Ben Gen'te.

Located on a scenic site on the Bay of Quinte shoreline, the camp is a community undertaking designed to involve reserve youngsters in an organized outing into fresh-air living.

The program got underway this week. Before it folds its tents, it will have provided a first-time summer experience for more than 50 young people.

The program is in keeping with modern trends which have made camping a widespread leisure-time activity, explains Doug Green, 19-year-old camp supervisor.

Many of the youngsters have never camped out before and the venture gives them "a chance to get acquainted" with the skills needed for closer enjoyment of the outdoors, says Doug.

Among other activities on the program are boating, swimming, hiking, fishing with equipment made on the spot, and campfire cooking.

Organizing the camp drew on support from a variety of sources.

The idea was first broached earlier this year by Rev. Cyril Betts, Anglican chaplain on the reserve.

A steering committee was formed to seek out support sources — including funding.

Financial donations came from the reserve's Mohawk Recreation Committee and the Mohawk Ladies' Guild. But for the major contribution needed the group applied to the federal government's Opportunities For Youth program.

OFY gave the plan sanction in spring — with a $4,680 grant.

Then a reserve resident, Johnson Brant donated the campside for the month.

The armed services, says Doug, loaned a basic need — three 10-man Arctic tents.

Although campfire cookery is part of the program, a canteen was obviously needed. The organizers found one nearby — a shack once used in drag-racing programs on the nearby wartime training Mohawk airfield. It was hauled to the campsite and repainted.

Camp Gen'te, now in full swing, divides the youngsters according to age and sex, scheduling their stays at the camp at various time throughout the month.

Making A Point

Dale Leween, 13, gets bow-and-arrow pointers from supervisor Doug Green. Archery is among skills on program of summer camp on Tyendinaga reserve.

Industry Beat

Help Needed For Trail

By MIKE PATERSON

Unless help comes from somewhere the Quinte district's most ambitious outdoor project will topple. The 235-mile Hastings - Prince Edward Recreational Trail faces fragmentation, disuse and final abandonment.

Launched as a $133,000, LIP make-work program the crude basis of the trail was laid out, stretching from Lake Ontario to near Algonquin Provincial Park. Time was short, expenses were high and there were not even enough of the little metal markers to properly complete the job.

It was hoped local trail committees would establish themselves to care for the trail and maintain it. To take care of the small jobs that did not get done in the first place and, as time went by, undertake real improvements.

Not one local committee has been established.

Student memberships in the association cost $2 a year. Adult memberships are $5, family memberships $7 and supporting organization can join for $10 a year. Supporting organizations include a horseback riding club, the Ontario Trail Riders' Association of Scarborough, two snowmobile clubs and a motorcycle club.

Total membership? About 40, says secretary - treasurer Grant Harvey. The Belleville Employment Committee donated $200 toward the trail early on and recently another $200 came from the Highlands of Hastings Tourist Association.

Fresh bids for government allocations, federal and provincial, have fallen flat. The association is left with a handful of enthusiasts who have no funds to work with.

Grant Harvey suggests root of the problem is the trail's availability to a range of interest groups. Hikers and motorcyclists, horsemen and snowmobilers. "In spending a large amount of public fund on the trail we realized we couldn't very well limit it to any one particular type of user as is the case with other trail systems," he said. "Consequently, we have quite publicly indicated the trail is open for all kinds of users whose compatibilities and incompatibilities is something that has to be sorted out by the users themselves." This has inhibited the formation of local trail clubs, he feels.

Grant Harvey said the trail is still definitely in use. School classes, militiamen, hikers, bikers, horse riders and others have travelled portions of the trail. "But we haven't even had the money to advertise it," he said.

A set of seven trail maps are available at $1.50 or 25c a map. The Belleville Chamber of Commerce has them but Mr. Harvey says the trail association has had no interest from other Chambers of Commerce and the Association, on its part, has not approached them. A general brochure prepared for the official opening has run out and there are no funds to get more printed.

Facilities along the route were researched in the initial stages of the work, but because of the pressure to create jobs in a hurry, researchers were tied up supervising work gangs and the task was never completed.

Horse-leasing stables, snowmobile rental outlets, motels, camping grounds and stores along the way have not supported the trail financially or through advertising. They have not even been approached.

Mr. Harvey said the ultimate goal envisaged included loop trails to points of interest or special scenic beauty, campsites and so on. It only got as far as the basic trail. Even then it has been sometimes confusingly re-routed because a private owner has changed his mind about making his land available, or part of the track has otherwise become unusable.

The trail association may need a new attitude of entrepreneurship to make the trail the major tourist attraction it potentially is. Commercial assistance has to be drummed up — and for commercial interests along the route of the trail the pay-offs should be blatantly obvious. Tourism is very big business and it is tending more and more toward the outdoors: to camping, hiking, riding and simply enjoying the fresh air and scenery of the wilds.

The Quinte area has sitting before it a potential drawcard for major tourist income as well as a recreational facility that under different circumstances could easily be the envy of the province.

The taxpayer, the Canadian taxpayer, has already contributed $133,000. It is not a massive sum in terms of the grander scale of the national economy. But it is a sizable investment in the Quinte area that has given us the basis for a project of considerable economic as well as recreational value.

We do not owe it to ourselves to see it wasted because of dog - in - the - manger attitudes, a failure to care or a confidence that someone else will shoulder the responsibility. Each membership the Hastings - Prince Edward Recreational Trail Association gets right now is important. It extends the future of the trail just that much more.

If you are hanging by a thread, another thread is important.

President of the Trail Association is Canada Manpower advisor Jim Staveley. He can usually be contacted during the week at Belleville's Canada Manpower Office.

Crash Is Fatal

TWEED (Special) — An Ottawa woman, Mrs. Betty Larter, has died in Kingston General Hospital as result of a three vehicle accident Tuesday on Highway 7 near the Queensboro Road.

Mrs. Larter, 55, was a passenger in the car driven by her husband, Delmar Larter, when, police said, it was struck from behind causing it to swerve into the path of an oncoming vehicle.

The Ottawa woman suffered head injuries and was transferred to Kingston hospital in critical condition.

A second woman, Mrs. Lillian McMahon, of Eldorado, driving the oncoming car, was admitted to Belleville hospital with chest and arm lacerations, while two others were treated and released.

Museum To Open

PICTON — The official opening of the Prince Edward County Museum will be held on Sunday, July 15 at 3 p.m. with a free tour of the building to follow.

Mrs. Jack Welsman, curator of the museum, said that Bishop J. H. Creeggan of Kingston will be among the dignitaries present.

The museum was formerly the Old Church of St. Mary Magdalene.

Bellevillian in Rescue Competition

Major H. L. King (left) of Belleville and Air Transport Command headquarters, was among servicemen at parachute rescue proficiency competition staged at CFB Summerside, Prince Edward Island. Teams from Canadian bases and a U.S. unit competed. With Major King are Chief Warrant Officer J. G. Flemming, national defence headquarters and USAF Capt. M. Parsons.

Mauch Not Surprised At Catcher's Heroics

By THE ASSOCIATED PRESS

Catcher John Boccabella, according to Montreal Expos manager Gene Mauch, "exerts a quiet kind of leadership over our pitching staff."

His dominance of Houston's pitching staff, though, was totally unsettling Friday night.

Boccabella became the 18th man in the history of major league baseball to hit two home runs in one inning when the Expos blasted Houston Astros for eight runs. He led off the sixth with a drive over the left field fence at Jarry Park, then hit an opposite-field grand slam to highlight the outburst as Montreal belted the Astros 12-8. They made it a doubleheader sweep with a 14-6 victory in the second game.

Maunch, however, was unfazed.

"I know he's capable of doing that, so I'm not the least surprised when he does it. It's nice, but not totally unexpected," Mauch said.

"He's a very stoic individual. He leads a quiet life and nothing is going to change it. He exerts a quiet kind of leadership over our pitching staff that isn't very visible, but you know it's there."

Elsewhere in the National League, Atlanta Braves blanked New York Mets 2-0, Cincinnati Reds defeated Philadelphia Phillies 8-2, Chicago Cubs beat San Diego Padres 8-5, Los Angeles Dodgers edged Pittsburgh Pirates 3-2 and St. Louis Cardinals trimmed San Francisco Giants 3-2.

Boccabella, as Mauch had predicted, was modest about his accomplishments—especially the grand slam.

"They were both fastballs," Boccabella said. "The first was inside and I pulled it out. The second was right over the middle. But the reason it went over the right field fence was that I swung late on the darn thing."

"I'm more confident and relaxed out there, and that's the greatest feeling in the world—knowing you'll play day after day and knowing you can do the job."

Atlanta's Ron Schueler held the Mets hitless until the ninth inning in posting his first major league shutout, allowing singles by Ron Hodges and Felix Millan to ruin the no-hit bid. Before the inning, he had allowed only one baserunner—Hodges—on a third-inning walk.

"I knew about the no-hitter around the fifth, and I hoped for a while I could do it. I was getting a bit tired, but when you have one going, you try to keep going," the happy Schueler said later.

"Nobody on the bench said a word or even smiled during the last three innings."

So the smiles were reserved for after the game, when the shutout had been clinched.

"This was my first in the majors," Schueler said. "I'll settle for that right now."

Home runs by Bobby Tolan, Tony Perez and Bill Plummer powered the Reds over the Phillies. Tolan added an RBI single to aid the Reds' cause and help Fred Norman, 6-8, pick up his fifth victory in his last six decisions.

Chicago's Rick Monday, with some help from San Diego's Pat Corrales, drove in six runs with a grand-slam and a two-run single to help the Cubs. Corrales dropped Monday's pop foul with the bases loaded in the fifth inning, and Monday used the reprieve to drive his 21st homer of the season over the right field fence.

A two-out double by Jose Cruz in the seventh inning drove in Joe Torre and Ted Simmons to carry St. Louis to victory. Bob Gibson pitched a seven-hitter for his 233rd career triumph. The decision tied Gibson with San Francisco's Juan Marichal as the winningest active pitcher.

Don Sutton carried a four-hit shutout into the ninth inning, then had to scramble for the victory as Pittsburgh scored twice with two outs. Manny Sanguillen drove in Al Oliver with a double, then Dave Cash scored Sanguillen with a single. But Sutton settled down to retire Reggie Stennett on a line drive to put out the fire.

Boccabella in Select Group

Hamilton Retains Lead In Manitoba Open

WINNIPEG (CP) — The Manitoba Open golf championship moved into the final 18 holes today with three young non-winners and a cagey veteran looking for top money and the exemption into the Canadian Open.

Gar Hamilton of Toronto, first-round leader by two shots, continued to lead the pack, but his margin was reduced to one by Bill Tape of Kitchener, Ont., and veteran Moe Norman of Gilford, Ont.

Another shot back is Dale Tallon of Toronto.

Winner of the $10,000, 54-hole event receives $1,800 and the low Canadian in each provincial open also receives an exemption into the Canadian Open. None of the top five scorers after the second round has yet received an exemption.

Playing under brilliant sunshine, warm temperatures and only a slight breeze, the 23-year-old Hamilton, a rookie on the tour, shot a par 72 for a 36-hole total of 140.

He failed to repeat the sparkling four-under-par round of Thursday and he put most of the blame on putting problems.

"I had two three-putt greens on the front nine and missed a lot of good birdie opportunities. . . ."

Hamilton went out in 37, one over par, but two birdies on the back nine enabled him to come in at even par.

Norman, a three-time winner of the event, cut two shots off par on the front nine to move ahead of Hamilton, as the pair were playing in the same threesome.

But he faltered on the back nine, finishing with a bogey on the 18th, and settled for a 71.

Tape, a 26-year-old non-winner of any "event of any importance," sizzled through 13 holes before he ran into problems.

He was five under par when he stepped up to the 14th tee.

"I hit a perfect drive and hit a wedge to the green. But I didn't read the green well. I had trouble with the speed and pushed my putt about six feet past the hole.

"The putt coming back was half in the hole. . . . I couldn't believe it when it didn't fall."

Tape came right back and three-putted the 15th also, dropping him to three under par where he remained.

The 130-man field was reduced to the low 60 scores and ties for the final round. That left 68 golfers still in the running for a share of the money.

Gary Pitchford of Toronto had the day's best round, a three-under-par 69, but after his opening round of 76, he was well back at 145.

Second-best score was recorded by amateur Paul Williams of Toronto who failed to make the cut. He shot a 70 but his 36-hole score of 156 missed the cut by one stroke.

Ron Laitar of Brantford, Ont., disqualified himself on the 13th hole for playing an incorrect ball.

Top amateur going into the final round is Barry Chipka of Winnipeg whose 71 Friday gave him a two-round score of 146, two shots better than amateur Terry More, also of Winnipeg.

Orval Tessier Back With Cornwall Team

CORNWALL, Ont. (CP) — Orval Tessier, who has coached two different junior teams to two successive Memorial Cup hockey finals, returned to the scene of his initial success Friday.

The one-time minor pro veteran who saw brief service with Boston Bruins of the National Hockey League, signed a one-year contract as general manager of Cornwall Royals of the Quebec Junior Hockey League.

Tessier coached the Royals to the Memorial Cup championship in 1971-72 then left to handle Quebec Remparts of the QJHL in the same capacity.

The Remparts reached the finals before losing in the final game of the round-robin playoffs to Toronto Marlboros.

Tessier left the Remparts shortly after, expressing disappointment with the club's owners. He refused Friday to comment on his brief fling with the Quebec City team other than to say:

"I can't say I regret going to Quebec, but I can say I've had better years. Most of the people in Quebec were OK, but there are always one or two rotten apples."

Tessier said at a news conference—which was also called to announce that Ron Racette, who replaced him as coach of the Royals, had been retained for another year—that he had been approached by two other QJHL teams before accepting the Cornwall offer.

Beliveau Decision Expected

MONTREAL (CP) — Jean Beliveau will decide during the weekend on a "very attractive offer" involving "a great deal of money" made to him by Quebec Les Nordiques of the World Hockey Association.

Beliveau, Montreal Canadiens' all-star centre and captain retired after the 1970-72 season and that summer was selected to the National Hockey League Hall of Fame along with Gordie Howe of Detroit Red Wings.

He now is vice-president and director of corporate relations with Canadiens.

Stockton Effort Best Yet

MILWAUKEE (AP) — Dave Stockton, relaxed but exuberant after the best round of his career, was asked to predict a winning score in the $130,000 Greater Milwaukee Open golf tournament.

"I think I can shoot some pretty good scores," Stockton said. "I'll let the other guys worry about it, I've been chasing people all year. Now they can chase me for a while."

Stockton fashioned a nine-under-par 63—just one stroke off the best round of the season on the pro tour—and established a three-stroke lead Friday with a 36-hole total of 132.

That's 12 under par for two trips over the 7,010 yard Tuckaway Country Club course. And the 32-year-old Stockton had a mild warning for the rest of the field going into the last half of this chase for a $26,000 first prize.

"I don't generally back off," he said.

Stockton, who has picked up five titles in his nine years on the tour, held a commanding lead over Larry Ziegler, alone in second with a 69 for 135.

Bob Golaby, who held the first-round lead, had six birdies, but could do no better than a 71. He drifted back to third at 136.

Mike Morley was next with a 71-137, while Homero Blancas and Hubert Green were tied at 138. Blancas had a 71 and Green a 70.

Wilf Homenuik of Winnipeg was best among three Canadians who qualified for the final 36 holes. Homenuik shot 73 for a 141 total; George Knudson of Toronto had 71 for 142; and Ben Kern, also of Toronto, fired a 70 for a 143 total.

Most of the game's top names are bypassing this event to get an early start on preparations for next week's British Open. Among them are Jack Nicklaus, Lee Trevino, Arnold Palmer and Gary Player.

"It's a good feeling," Stockton said. "I really had it going."

Baseball Scoreboard

By THE CANADIAN PRESS

National League

East

	W	L	Pct.	GBL
Chicago	49	35	.583	—
St. Louis	42	39	.519	4½
Montreal	39	40	.494	7½
Philadelphia	38	43	.469	9½
Pittsburgh	37	42	.468	9½
New York	34	44	.436	12
West				
Los Angeles	52	33	.612	—
San Francisco	48	38	.558	4½
Cincinnati	45	38	.542	6
Houston	46	41	.529	7
Atlanta	37	49	.430	15½
San Diego	29	54	.349	22

Results Friday

Montreal 12-14 Houston 8-6
Cincinnati 8 Philadelphia 2
Atlanta 2 New York 0
Chicago 8 San Diego 5
Los Angeles 3 Pittsburgh 2
St. Louis 3 San Francisco 2

Probable Pitchers Today

Atlanta (Schueler 3-4) at New York (Sadecki 0-0) 2:15 p.m.

St. Louis (Cleveland 9-5) at San Francisco (Carrithers 1-1) 3:15 p.m.

Cincinnati (Billingham 11-5) at Philadelphia (Lonborg 7-6) 7:35 p.m.

Houston (Roberts 7-6) at Montreal (Renko 8-8) 8:05 p.m.

Pittsburgh (Rooker 2-2) at Los Angeles (Messersmith 8-7) 10 p.m.

Chicago (Pappas 5-6 at San Diego (Greif 4-12) 10:30 p.m.

American League

East

	W	L	Pct.	GBL
New York	47	37	.560	—
Baltimore	41	35	.539	2
Boston	41	37	.526	3
Detroit	42	40	.512	4
Milwaukee	39	41	.488	6
Cleveland	29	53	.354	27
West				
Oakland	46	38	.548	—
Kansas City	46	40	.535	1
Minnesota	41	37	.526	2
Chicago	42	38	.525	2
California	41	38	.519	2½
Texas	29	50	.367	14½

Results Friday

Oakland 7-3 Baltimore 5-5
Cleveland 8 California 7
Kansas City 12 Detroit 1
Texas 5 Milwaukee 2
New York 5 Minnesota 2
Boston 4 Chicago 2

PROBABLE PITCHERS TODAY

New York (Peterson 6-9) and McDowell 3-1) at Minnesota (Woodson 8-4 and Blyleven 10-8) 2, 1:15 p.m.

Boston (Curtis 8-7) at Chicago (Bahnsen 10-7) 2:15 p.m.

Texas (Clyde 1-0) at Milwaukee (Bell 7-7) 2:30 p.m.

California (Ryan 9-10) at Cleveland (Perry 8-11) 6 p.m.

Detroit (Perry 8-7) at Kansas City (Wright 4-2) or Littell 1-3) 8:30 p.m.

Oakland (Holtzman 12-8) at Baltimore (Alexander 6-4) 8:30 p.m.

Major League Leaders

National League

	AB	R	H	Pct.
Unser, Pha	202	33	69	.342
Mota, LA	192	24	65	.339
Watson, Hou	321	63	108	.336
Goodson, SF	275	28	90	.327
Matthews, SF	260	36	84	.323
Santo, Chi	291	45	93	.320
Cardenal, Chi	279	47	89	.319
Maddox, SF	286	37	91	3.18
W. Robinson, Ph	158	57	91	.318

Pitching (7 decisions): Brett, Philadelphia, 7-2, .788; Twitchell, Philadelphia, 6-2, .750.

American League

	AB	R	H	Pct.
Blomberg, NY	152	28	59	.388
Horton, Det	185	25	64	.346
Carew, Min	287	52	99	.345
Blair, Bal	237	34	75	.316
Murcer, NY	330	48	103	.312
Allen, Chi	245	39	76	.310
Bumbry, Bal	158	34	49	.310
May, Mil	319	46	98	.307
Braun, Min	245	35	74	.302
Mayberry, KC	290	55	87	.300

Pitching (7 Decisions): Hunter, Oakland, 13-3, .813; Lee, Boston, 10-3, .769.

Intelligencer Sports

Bullpen—Some Escape Others Are Returned

By THE ASSOCIATED PRESS

Kansas City's Steve Busby and Jim Merritt of Texas are back on the track as starters while New York's unbeaten Fred Beene is back where he started—in the bullpen.

Busby, who has had his problems since he no-hit Detroit back in April, got another shot at the Tigers Friday night and blanked them until the ninth as the Royals pounded out a 12-1 American League baseball victory.

Merritt, who has been plagued with arm trouble since he won 20 games for Cincinnati Reds in 1970, reversed Busby's procedure. He shut out Milwaukee Brewers after allowing two runs in the first inning and the Rangers rallied for a 5-2 triumph.

Beene, meanwhile, made one of his rare starts and, although touched for 14 Minnesota hits, battled into the ninth inning before Sparkly Lyle protected the Yankees' 5-2 win over the Twins.

Elsewhere in the American League, Oakland Athletics downed Baltimore Orioles 7-5 but dropped the nightcap 5-3, Boston Red Sox beat Chicago White Sox and Cleveland Indians nipped California Angels 8-7 in 11 innings.

Amos Otis had a home run and three singles and John Mayberry hithis 20th homer to pace a 20-hit Kansas City assault against Joe Coleman and two Detroit relievers. Otis slammed his 14th homer off Fred Scherman after Cookie Rojas singled in the sixth inning and Mayberry, the next batter, followed with his homer.

Merritt scattered eight hits against Milwaukee, including George Scott's two-run homer in the first inning. The Rangers rallied on a two-run homer by Jeff Burroughs and a solo shot by Bill Sadakis to hand the Brewers their 10th defeat in the last 12 games.

The Yankees rallied for five unearned runs off Minnesota's Jim Kaat in the eighth inning, the last three on a home run by designated hitter Jim Ray Hart.

Beene, 5-0, was helped by four double plays and also picked Rod Carew off first base. The Twins scored single runs in the second and fourth innings.

The Yankees, down 2-0, got their rally started on Felipe Alou's infield hit and an error by shortstop Jerry Terrell. One out later, Roy White doubled for the first run. With two away, Bobby Murcer outlegged a hopper over the mound to tie the score and Hart followed with his game-winning homer.

Reggie Smith cracked three singles, including the 1,000th hit of his career, and Carlton Fisk homered, leading the Red Sox past the White Sox and Wilbur Wood, now 15-12.

Smith singled and scored in the first inning, but slid into third base and eventually left the game with an injured knee. He doubled home Boston's second run in the third.

Merv Rettenmund and Enos Cabell rapped consecutive home runs off Oakland's Vida Blue in the seventh inning to give the Orioles a doubleheader split. The Athletics won the opener. Dick Green drove in four runs and Catfish Hunter won his eighth consecutive decision.

Homers by Bill North and Deron Johnson had given Oakland a 3-2 lead against Dave McNally in the nightcap before the homers by Rettenmund and Cabell. In the opener, a two-out error by Baltimore first baseman Boog Powell led to four unearned Oakland runs in the second inning against Jim Palmer.

Green doubled home two of the runs and his bases-loaded single in the sixth drove in what proved to be the winning runs. The Orioles lost despite home runs from Al Bumbry, Powell and Brooks Robinson.

Charlie Spikes' bases-loaded single in the 11th inning lifted the Indians over California after the Angels rallied for six runs against Dick Tidrow and Jerry Johnson in the ninth to tie the game.

99-yard Return Helps

Dave Cutler's Toe Sinks the Alouettes

EDMONTON (CP) — An electrifying 99-yard interception return by Larry Highbaugh provided the impact Friday night and Dave Cutler's talented toe generated the most effect as Edmonton Eskimos stopped Montreal Alouettes 25-14.

The Canadian Football League exhibition game was played before 19,662 fans, the largest ever to watch an exhibition football game at Clarke Stadium.

Highbaugh stepped in front of an Alouette receiver on the 11-year-line and dashed along the sideline past at least four would-be tacklers into the end zone on the last play of the third quarter.

His burst broke up what had been a kicker's duel between Cutler and Don Sweet of the Alouettes. Cutler wound up with four field goals in six attempts and converted Highbaugh's touchdown.

Sweet connected on both his field goal attempts and converted Montreal's only touchdown, scored by flanker Brian Baima in the final minute of the game on a 37-yard toss from Jimmy Jones.

Sonny Wade, Montreal's other quarterback, lofted a 66-yard single in the fourth quarter for the other Alouette point.

Jones and Edmonton starter Tom Wilkinson were the only quarterbacks to generate touchdowns. Wilkinson's came on a seven-yard toss to rookie Canadian Tom Chown with less than three minutes remaining.

The gruelling defensive struggle, in which both clubs substituted freely, ended in a spree of penalties.

Dick Thornton Cut, Moro Signs Contract

TORONTO (CP) — Dick Thornton, a 12-year veteran of the Canadian Football League, was one of 11 players cut Friday by Toronto Argonauts of the Eastern Football Conference.

Thornton, 32, of Chicago had been with the Argos for six years after being obtained from Winnipeg Blue Bombers of the Western Conference.

Other cuts were quarterback Jim Fassel of California State, Gary Grady, a defensive halfback who performed part-time for two years with the NFL Miami Dolphins, guard Willie Epps from Kent State, Dennis Chadwick, a flanker from Tennessee, wide receiver S[illegible] Barrios of Tulane, guard J[illegible] Klimek of Pittsburgh, and Canadian collegians Dave Montagano, defensive halfback, Carleton, Gene Wolkowski, slotback, Guelph; Greg Higson, defensive half, McMaster and Chris Skopelianos, defensive half, Western.

Meanwhile, Tony Moro, traded away by Toronto to Edmonton Eskimos earlier in the year then regained by the Argos in another trade, was signed by the Eastern Football Conference team Friday to a two-year contract.

No financial terms of the contract were disclosed.

WE HAVE MOVED
The Barberetts
NOW LOCATED AT
CORNER OF NORTH FRONT & CRAIG STS.
FORMERLY JIM LEAVENS BARBER SHOP
OPEN TUES. TO SAT. — HOURS 9 TO 6

- STYLING
- SHAMPOOS
- SHAVES
- FACIALS
- TRIMS
- BRUSHCUTS
- STYLED CUTS
- HAIR PIECES
- OIL TREATMENTS

FALSE MUSTACHE & SIDE BURNS MADE FROM YOUR OWN HAIR

REMEMBER . . .
McDOUGALL'S HAVE CERTAIN FREE SERVICES!

- HOUSEHOLD INVENTORY BOOKLETS so you can determine the Replacement and Actual Cash Value of your personal belongings.
- A MARKER PEN which can be used to identify certain valuable such as Cameras, Bikes, Guns, Musical Instruments and Other Valuables.
- "HAVE A HEART, SAVE A LIFE DECAL" which can be placed on the bedroom window of a child or the elderly. The Fire Department look for them.
- FREE SURVEYS of your insurance policies with expert advice.

– CALL TODAY –
LORNE McDOUGALL INSURANCE AGENCIES LTD.
150 FRONT ST. DIAL 968-5728 BELLEVILLE, ONT.
"The Largest Insurance Office In Hastings"

TOOL AND EQUIPMENT RENTALS
QUINTE RENT-ALLS
17 S. Pinnacle St. 962-9456

WRESTLING
Belleville Arena
Fri., July 13 - 8:30 p.m.
Battle of the Heavyweights
—Giant Tag Team Bout—
Angelo Mosca and Carlos Belafonte vs. Bulldog Brower and Eric The Animal
Wildman vs. Executioner
Wolfman vs. Nick Dicarlo
Also Midget Return
Giant Tag Team Bout!!

ERIC THE ANIMAL
Former North American Champion

TIRES! TIRES!
NEW MICHELIN NOW IN STOCK

USED TIRES
- All Sizes - Many Like New
- Check Our Prices
Trudeau MOTORS LIMITED
PHONE 968-6767
31-45 Station St. Belleville

RUN DOWN BATTERY?
THE Belleville Auto Electric LTD.
84 Order St. 968-4444

GOLF EQUIPMENT

Discount Prices on Pro Line Equipment
Trades Welcome!
BARCOVAN GOLF AND COUNTRY CLUB
CARRYING PLACE 475-2155

QUALIFIED 24 HR. BURNER SERVICE
CALL
DON MITCHELL
BP OIL LTD.
968-6004

Golden Bat Tourney Opener

Hall's Fastball Lasts For A 2-Hit Shutout

By RANDY DERRY

History may be repeating itself in the fifth annual Golden Bat bantam baseball tournament but Belleville Legion 90 is hoping that feeling of deja vu is but a passing phase.

The annual tournament started on three fronts Friday night with echoes of the past haunting those involved with the Belleville - Peterborough matchup.

Belleville started off on the right foot at Parkdale last night coasting to a 6-0 win over the Lift Lock City nine. The win brings memories of last year's tournament when Belleville opened with a 5 - 4 win over Peterborough but then fell to the wayside after losing to Guelph while Peterborough climbed the B side ladder and eventually captured the Grand Championship title with a 5-4 13 inning win over Toronto East York.

Peter Hall turned in a neat two-hitter to record the shutout for Belleville. The first year bantam right - hander struck out nine and walked only three.

"I was throwing mostly fastballs today: It usually wears out after the third inning but it lasted today. I lost control a little bit and got behind 3-0 a lot of times but I had a good rest coming into the game and managed to get through," said Hall.

His team mates stroked five hits off a pair of Peterborough pitchers and combined with eight walks provided more than enough runs for the victory. John Merrill had two singles and Bill Whalen a double for the winners with Mike Burke and Hall adding a single each.

Rob Casben had both hits for the losers in support of Ron Lewis and Kevin Lefebvre.

Belleville's next round matchup will be against the Thurlow Belleville Yardmen Benefit Fund bantams who scraped out a 3-2 eight inning win over the Ottawa Central Expos last night.

"It was a good one to win tonight but now we've got to think of Thurlow. We've played them three times this year and beat them every time but you can never tell about them in a tournament. Everyone seems to play their best in a tournament so I expect we'll have to play well to beat them. If we play like we did tonight though we shouldn't have too much to worry about," predicted coach Gary Gow, of his 11 a.m. match with Thurlow this morning.

Thurlow's Brian Masterson scored the winning run in the first extra frame opening the inning with a walk, stealing second and racing home on Tony Lattone's base hit.

Masterson saw pitching duties for the Thurlow nine, allowing nine hits and whiffing five.

Thurlow managed only four hits but it was enough for the win. Sandy Waterson, Terry Pascoe, and Paul Sullivan added hits to Lattone's winning connection.

Bud Clouthier picked up seven strikeouts for Ottawa with Bob Clouthier punching three singles and Bruce Levac a triple for the Capital City squad.

In the third game of the opening night 1971 Grand Champions from Cobourg started on another drive by stopping Toronto Legion 31 8-2.

Lyle Fontaine fired a two-hitter for the win, fanning five Legion batters. He also picked up a double and two singles in his own cause but Jeff Timlin provided most of the support with two home runs and a single to knock in four runs.

Gus Lazzaretto took the loss for Toronto.

Games continue all day today with the A and B championships scheduled for 12 noon Sunday at Parkdale and Centennial Secondary School respectively. The Grand Championship will be at Parkdale Sunday afternoon at 3 p.m.

Palmer's, Consecon Post PENSSL Wins

Belleville Gems had their hitting shoes on Thursday night but not enough of the hits turned into runs as they fell 11-7 to Palmer Fuels in a Prince Edward North Shore Softball League contest at Ameliasburgh.

The Gems held the edge in hitting 17-14 but could not overcome a seven run Palmer third. The losers picked up six of their runs in the late innings.

In the other league game Thursday, a late rally by Bayview Orchards fell three runs short as Consecon posted a 7-4 win. The Orchards' squad, held scoreless for the first six innings, made it interesting with the four run burst in the bottom of the seventh.

Palmer's got a route going performance from Bill Hubbs who withstood the potent Gems' hitting attack to gain the win. He retired five on third strikes and walked one.

Bob Boyle and Ken Kerik shared the pitching for Belleville and surrendered 14 hits. They fanned six and walked four.

Pete Pettingill and Dennis Gale each rapped three base hits for Palmer's. Hubbs helped his own cause with a home run and Brian Montgomery also connected for a circuit clout. Tops for the losers was Bob Reid with three safeties.

Art Kellar took over from Consecon starter Gary Eardley to shut off the seventh inning rally by Bayview. Eardley was reached for only five hits in his six inning plus stint. He struck out two and walked none. Kellar threw hitless ball in relief.

Don Bonter went the distance in defeat, allowing eight hits while fanning three and walking one.

Bob McLeod and Ted McDonald each smashed a home run for the winners. Bayview hits were shared by Steve Doxtator, Bob Harrison, Dwayne Doxtator, Craig Adams and Don Bonter.

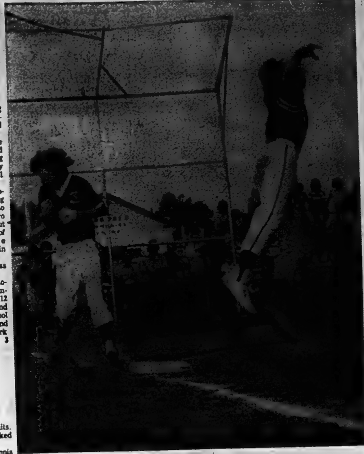

Burke's Baseball Ballet

He's no Rudolph Nureyev but Belleville Legion 90's Mike Burke made with his own ballet jump to snag a wild throw to first in the opening game of the fifth annual Golden Bat Bantam Baseball Tournament. Peterborough's catcher Mike Connelly was obviously safe on this play but he failed to score as the Belleville squad rolled to a 6 - 0 victory. Games continue today with the championships scheduled for Sunday afternoon at Parkdale.

The Western Major Fastball League, is the newest entry in the race for the big money that goes these days to successful sports operations. Official of the new league are from left: Joe Zaleki, former quarterback with Winnipeg Blue Bombers and coach with Winnipeg and Edmonton of the CFL, is the general manager of the Edmonton Monarchs in the league; John Bright, former CFL great is the coach of the Monarchs; Bill Tainsh, founder and chairman of the new league. (CP Photo)

Fastball is In Race For the Big Money

EDMONTON (CP) — Ten years ago, Bill Tainsh gave up curling and concentrated on the insurance business "because somebody told me I was using a lot of energy that I could have used to become the best insurance salesman in the world."

Four years later, Tainsh went back to curling without any formal recognition that he had achieved his ambition.

But now he faces a task that tests his selling abilities to the limit.

He is founder and chairman of the board of the Western Major Fastball League, the newest entry in the race for the big money that goes these days to successful sport operation.

"It should take us three years," he said in an interview. "The first year—this year—we'll lose money. Next year, we'll break even and after that we'll be in the clear."

Tainsh's league is based in Edmonton, Calgary, Regina, Saskatoon and Winnipeg, where good-calibre baseball has failed many times in the past.

"That doesn't mean we'll fail," said Tainsh, a ruggedly-handsome 37-year-old who looks more like, a football playtr than a fastball official.

"The basebal clubs haven't had major league players," he said. "Fans will realize, if they don't already, that our league is as good as any fastball league in existence. Our players are the best."

"Besides, it's a different game."

The Western Major League developed after Tainsh introduced a fastball tournament to coincide with Klondike Days, Edmonton's annual midsummer festival, in 1970.

"I wanted to see whether fans would support high-level fastball. I got my answer.

"The first year, there were 1,000 fans for the final game; in 1971, there were 1,800 fans for the final; last year, the final game drew 4,000."

Besides introducing the Klondike tournament in 1970, Tainsh formed a Senior A club, the Red Sox, to chase the national championship. Three of the players on that club, which reached the provincial final, now are members of Edmonton Monarchs of the WMFL.

"The fact that three players have stayed with us as the calibre improved from senior to professional shows me that we'll make it," aid Tainsh. "The supply of players is unlimited. In Edmonton alone, there are more than 70 team."

"They're not all senior teams, of course, but the supply of players is there," he said, referring to a 14-year-old pitcher in Wetaskiwin, Alta., now playing in a league that is the equivalent of Senior B.

"That boy will be pitching in this league one day—maybe not in Edmonton, but certainly in the league."

In the early stages of the inaugural season of 16 games for each club, despite appalling weather conditions, the Monarchs moved into first place in the five-team circuit.

"Don't give me the credit for that," he said. "I'm the majority shareholder and I did much of the scouting, but the organization is what makes it work."

The "organization" includes former Canadian Football League great Johnny Bright as coach and Joe Jaleski, former quarterback with Winnipeg Blue Bombers and a coach with Winnipeg and Edmonton of the CFL, as general manager.

Warren Hansen, a capable Edmonton curler, is the public relations head. Tainsh's wife, Gladys, a glowing blonde, runs the office.

Tainsh runs back and forth from his chores as an insurance salesman to his duties with the ball club. He expect to reduce his curling this winter, "but I'm happy with what I've done."

He was a member of the Hec Gervais rink that represented Alberta and finished second in the 1970 Canadian men's championship and joined a rink skipped by Dr. Bill Mitchell of Edmonton in winning the national mixed title in 1969.

"I've announced my retirement from top-level curling," he said, "but that might only last until I get an offer to play on a good rink."

If he stays away from curling, Tainsh has plenty to keep him occupied.

There's a possibility of a playoff between Eastern and Western major fastball leagues this season, he said, "and we've already received an offer to play against the winner of a league being organized by Eddie Feigner in the Western United States."

Tainsh believes the future of fastball, especially in the Prairies, is unlimited "if we can keep the players from pricing us out of the market."

The Original Knight SOLUNAR TABLES Where To Fish Or Hunt

By Mrs. Richard Alden Knight

The schedule of Solunar Periods, as printed below, has been taken from Mrs. Richard Alden Knight's Solunar Tables. Plan your days so that you will be fishing in good territory or hunting in good cover during these times, if you wish to find the best sport that each day has to offer.

The Major Periods are shown in boldface type. These begin at the times shown and last for an hour and a half or two hours thereafter. The Minor Periods shown in regular type, are of somewhat shorter duration.

Use Eastern Daylight Saving Time.

July 7 - 15.

Day	A.M. Minor	A.M. Major	P.M. Minor	P.M. Major
Saturday	11.30	5.40	11.50	6.05
Sunday	—	6.20	12.20	6.45
Monday	12.30	7.05	12.55	7.30
Tuesday	1.15	7.50	1.45	8.15
Wednesday	2.00	8.35	2.30	9.00
Thursday	2.45	9.20	3.15	9.45
Friday	3.30	10.05	4.00	10.30
Saturday	4.15	10.50	4.45	11.15
Sunday	5.00	11.35	5.30	11.55

Raceway Results

QUINTE RACEWAY RESULTS
Friday, July 6

RACE NO. 1 - PURSE $200
Call McBuff, A McDonald 10.00, 4.70, 2.80; Don Ray Charlie, R. Ray 7.40, 4.30; Helen O. Vonian, W. Demille 2.90. Also: Galashiels Anne, Sign Raider, Out Ahead, Tom's Pride. Time: 213:4. Quinella 4-2 $37.10.

RACE NO. 2 - PURSE $200
Culpeper County, W. Demille 7.10, 3.30, 2.40; Carman Chuck, O. Peacock 4.30, 2.70; Arden Jack, R. McQuaid 2.40. Also: Kendal Brook, Bob Bon Betsy, Colvins Doyle, Sc. Lobo Boy. Time 213.

RACE NO. 3 - PURSE $225
Preston Starr, S. Miller 9.20, 5.10, 3.70, Shamrock Hill Ace, R. Harvey 30.00, 6.30, Brian Wenn, G. Walsh 4.30. Also: Wil Lor Corky, Blue Gusto, Charity Mc, King Lester. Time 213:1. Exactor 3-1 $174.30.

RACE NO. 4 - PURSE $250
Dorothy Rick, H. Womp 3.30, 2.70, 2.30; Z. Yankee Laird, A. Mills 5.20, 3.30; Beverley's June, A. Vance 2.40. Also: Hallie Purdue, Fireman Hanover, Victor Hal Direct, Fergie. Time: 210:4.

RACE NO. 5 - PURSE $300
Bon Time Jo, O. Peacock, Marge's Speedo O. Pilson, Tender Gender, J. Harry. Also: Pinedale, Johnny, Lomar Lee, Wee Rythm, Skytop's Delight, Sc. Simon Said. Time 214. Exactor 4-3 $58.20.

RACE NO. 6 - PURSE $210
Gypsy Hill Jenny, S. Mulholland the 3rd, 30.90, 11.80, 5.80; Tamalac, O. Peacock 5.80, 3.80; Pixie Lobell, J. Gilpin 3.40. Also: Sir Robert, Debbie Jan Scott, Blue Jay Margaret, Sc. Josie's Van. Time 213:3.

RACE NO. 7 - PURSE $225
Tackmaster, T. Riley 3.30, 2.70, 2.30; Monaco, R. Rose 6.30, 3.90; Henrietta Sue, N. Hogan 4.10. Also: Grattanworthy, True Laird, Champ Peters, Ray's Action. Time 214:3. Exactor 2-3 $34.00.

RACE NO. 8 - PURSE $330
Canal View Way, Junior West 4.00, 3.40, 2.30; Zorro Grattan, H. Womp 3.70, 2.70; Dominion Lad, G. Walsh 3.00. Also: Rosie's Sister, Billy Guy, Sc. Little Parker. Time 209.

RACE NO. 9 - PURSE $200
Stardale Flashy, J. Vance 13.30, 6.00, 4.00; Norden Clair, D. Hunt 4.90, 3.40; Northwood Grant, W. Demille 3.80. Also: Little Jenny, Elaine Ben, Wee Sister, Quinte Lad. Time 213. Exactor 2-7 $32.70.
Attendance - 876.
Mutuel Handle - $20,302.

Hits, Runs Piled Up

It was a battle at the bottom in Thursday night's Belleville and District Ladies Softball League but they reached new highs on the scoresheet.

Belleville Broadloom and Bob Blaind - Red Barn, the bottom two teams in the league, combined forces for 35 hits and 32 runs as the Blaind-Barn outlasted the Broadloom 18-14.

Judy Scanlan led the winners 19 hit surge with two home runs and a triple. Sharon Lummis pounded out a triple, double and single and Debbie Dougall a triple and double.

Fredres Eaton had a double and two singles and Brenda White a double and single for the losers.

May Anne Sills worked the Blaind-Barn mound and Suzanne Fobert was on the Brodloom rubber in what wasn't quite a pitcher's game.

Sports Calendar

EXHIBITION SOFTBALL
SUNDAY — Ellis Juniors vs Cobourg at Grafton, 3 p.m.

GOLDEN BAT BASEBALL TOURNAMENT
FINALS - SUNDAY — A championships, 12 noon, at Parkdale Park; B championships, 12 noon, Centennial Park; Grand Championship, 3 p.m. at Parkdale Park.

SOUTH HASTINGS BASEBALL
SATURDAY — Shannonville at Reed, 6.45 p.m.; Latta at Melrose, 6.45 p.m.
SUNDAY — Plane's Concrete vs Reserve, 2 p.m., at Cannifton.

KINGSTON AND DISTRICT SOCCER
SUNDAY — QHP Rovers vs Prescott, 7.30 p.m. in Prescott.

SCLA LACROSSE
MIDGET - SATURDAY — Belleville at Orillia 4 p.m.
JUVENILE - Belleville vs Scarborough, 9 p.m., at Dick Ellis Rink.

EOBA BASEBALL
SUNDAY — Thurlow vs Peterborough, 1 p.m.
SUNDAY — Thurlow vs Orono, 3 p.m.
MONDAY — Thurlow at Frankford, 6.15 p.m.

Lenders Slip, UIC Is First

The Quinte Mall Lenders had butter instead of resin for Friday night's Industrial Softball League game at the Alemite, and because of it they slipped further out of the eastern division pennant race.

The Lenders, leading 2 - 0 after three innings, got a case of the slippery fingers and UIC jumped at the chance to demolish the Bankers 11-2.

In the other half of the ISL double - header the Utilities stopped Stewart Warner 13-8.

Seven runs in the fourth inning spilled the end for the Lenders who have now dropped six points behind division leading CN. The win moved UIC into top spot in the west, one point ahead of Mead Johnson.

Joe Clark, Ron Jury and Ron Embury led the UIC hitting with two safeties each. Rick Sullivan went the route for the winners allowing eight hits and striking out two.

Bob Stroh, Herb VanDaalen, and John Fazacherly each had two hits for the Lenders. Terry Murphy started for the Bankers with Mark Sheridan relieving in the fourth. Each hurler allowed four hits.

The Utilities scored in each of the first five innings to roll to their sixth win of the season.

Wilson Bulpit smashed a home run and single for the winners with Dave Middleton connecting for a triple, double and single and Jack Banville three singles.

Bulpit was touched for 10 hits but whiffed eight Warner batters to outlast Fred Davis and Dave Marvin on the losers' mound. The Warner duo gave up 15 hits.

Jim Henn pulled a homer and single and Ken Tracre a triple, double and single for the Warner.

* * *

INDUSTRIAL SOFTBALL LEAGUE STANDINGS

EASTERN DIVISION

	W	L	T	Pts.
CNR	12	2	1	27
Brooke Bond	12	3	1	25
Lenders	10	3	1	21
AOCO	7	6	2	16
Stewart Warner	6	10	0	12
Post Office	5	11	0	10
Intelligencer	4	11	1	9

WESTERN DIVISION

	W	L	T	Pts.
UIC	9	6	1	19
Mead Johnson	7	5	4	18
CTC	7	6	1	15
PUC	6	5	2	14
Independents	6	[illegible]	1	13
Consolidation	3	12	1	7

Sheppard Shines In Meet

John Sheppard's blistering time in the 800 metres event was the highlight of the Belleville Kinsmen Track and Field Club's intra squad meet held recently. The 16-year-old's time for the event was 2:05.5.

The members of the club were divided into teams under coaches Jim Sled and Dave Grant. Sled's B team took a surprise win over Grant's A squad with a point total of 73.

Points were awarded for first, second and third place finishes in the events. Grant's team finished up with 56 points.

Track events included 50, 100, 200 and 400 metre races plus a 4 x 100 metre relay.

Ann Sisson of the B team swept the girls' track events. Providing solid help in all events were Ann's sister Carol and hurdler Gail Foster.

The club holds regular practice sessions on Tuesday nights at the Ontario School for the Deaf and anyone interested in joining is welcome to attend.

FINISHES FIRST

AACHEN, West Germany (AP) — West Germany captured the Prize of Nations trophy at the Aachen International Equestrian event before 15,000 Friday. Great Britain finished second while Switzerland was third.

T. E. M. LAST & SON
CUSTOM PICTURE FRAMING
CORNER OF SIDNEY ST. & CLOVERLEAF DRIVE
PHONE 962-5333

To beautify your home at night • discourage vandals
EXTERIOR ACCENT LIGHTING
Tinkle ELECTRIC LIMITED
— FREE PARKING —
334 Pinnacle St. 968-5831

INSURANCE REQUIREMENTS

MABEL RICKARD
● COMMERCIAL
● PERSONAL
● MORTGAGE
● LIFE
For Complete Coverage
CALL:
MABEL RICHARD
D. J. WHALEN
General Insurance
221 Front St. - Belleville
Business 962-4528
Residence 396-3063

Quinte Mall
SHOPPING HOURS
MONDAY - TUESDAY - WEDNESDAY — 9:30 a.m. - 5:30 p.m.
THURSDAY - FRIDAY — 9:30 a.m. - 9:00 p.m.
SATURDAY — 9:30 a.m. - 6:00 p.m.
(SIMPSONS-SEARS 9:30 a.m. to 5:30 p.m.)
HIGHWAY 401 AND HIGHWAY 14 — BELLEVILLE

NOW
Michelin ZX Radials Made Exclusively For Imported Cars.
Long-life Michelin ZX radials give your import precise cornering and handling. Road-holding traction and braking. Performance you can count on, on any road. Plus the long mileage that makes for big tire value. Get yours today!

Trudeau MOTORS LIMITED
PHONE 968-6767
31-45 STATION ST. BELLEVILLE

New Sport

Campbell Thomson, 11, sails across grass in Victoria, combining thrills of water skiing and skydiving without spills and chills. Surplus parachute pulls him on a small piece of wood. Releasing guide rope spills air from the chute and skier comes to a stop. (CP Photo)

Showbiz Shorts

NEW YORK (AP) — Two generations of Brubecks kicked off a Central Park concert Friday, eighth day of the 10-day Newport Jazz Festival.

First there was the Darius Brubeck Ensemble, with two of the pianist-leader's brothers, Chris and Danny, on trombone and drums. Then Darius moved to electric piano and his father—Dave Brubeck—slipped in on piano.

The crowd of approximately 1,000 was the largest of the five concerts held thus far in Central Park's Wollman Amphitheatre.

Elsewhere, the Newport Jazz Festival in New York took to midtown city streets. Fats Houston, grand marshal, led the DeJeans Olympia Brass Band from New Orleans in some traditional marching and New Orleans dounds during the lunch hour.

NEW YORK (AP) — The three major television networks in the United States will resume rotational coverage of the Senate Watergate hearings next week.

Reserving the right to a day-by-day decision, ABC said it will open the rotation Tuesday. NBC takes over the live coverage Wednesday, and CBS Thursday.

NEW YORK (AP) Rolypoly comedienne Totie Fields, reported in fiar condition Friday at Polyclinic Hospital following a taxicab accident Thursday night, suffered a collapsed lung and three broken ribs.

The 40-year-od entertainer, her husband, George Johnston, 46, and two friends were in the cab when it collided with a car in midtown New York.

MONTGOMERY, Ala. (AP) — Alabama Gov. George Wallace's son, George, 21, released a recording through MGM Records Friday.

Wallace joined with his son in making the announcement. The governor said:

"It's a happy day for me and for my son. I'm very proud of his record. I like it."

The single features two love songs.

LONDON (Reuter) — The Independent Broadcasting Authority announced Thursday it plans to use a symbol on television screens warning viewers of approaching scenes of violence. The authority said a small rectangular outline will be superimposed at the bottom, left-hand corner of the screen.

LOS ANGELES (AP) — Actor James Cagney, who made his last film in 1961, will come out of self-imposed seclusion next March to receive the American Film Institute's Life Achievement Award.

It will be Cagney's first major public appearance since he starred in One, Two, Three 12 years ago.

The award is presented to a person "whose talent has in a fundamental way contributed to the film-making arts."

HOLLYWOOD, Calif. (Reuter) — Actor Peter Lawford Friday scoffed at reports of romance between him and Elizabeth Taylor, who is in hiding here following a separation from husband Richard Burton.

"There is absolutely nothing to it," said the 50-year-old actor, who recently was sued for divorce by his wife Mary, daughter of Laugh-In comedian Dan Rowan. "Take my word for it that nothing could be further from the truth."

Lawford said he is still in love with Mary, from whom he was separated last month, and that he hopes for a reconciliation.

The actor was formerly married to the late President John Kennedy's sister, Patricia.

Crossword

by THOMAS JOSEPH

ACROSS
1. Kipling's title
6. Become entangled
11. Nimble
12. B.C. prophet
13. Fitzgerald title, with "The" (2 wds.)
15. Row
16. Poem
17. Paris airport
19. Humorist
22. Dodged
25. — Bountiful
26. Wheeler-dealer (3 wds.)
28. Beyond
29. Cuddle
30. Edwardian nickname
31. Encourage
32. Sioux
33. Crash against
36. Animated cartoon favorite (2 wds.)
41. Gladiatorial setting
42. Originate
43. Malay Archipelago island
44. French playwright Jean

DOWN
1. Palm starch
2. Mausoleum city
3. Yesterday (Fr.)
4. Longshoremen's union
5. Wager
6. Dishonest
7. Grace —
8. Brayer
9. One of Lee's men
10. Secular
14. Odets play (2 wds.)
17. Fragrance
18. GOP member (abbr.)
19. Power unit
20. Figurine
21. Phoenician port
22. Black
23. — La France!
24. Like good wine
25. Endure
27. Caddoan Indian
31. Rose essence
32. Really! (2 wds.)
33. Destruction
34. So. Afr. fox
35. Assemble
36. Footing for wrestlers
37. Son of Bela
38. Trinket
39. Type of publication (colloq.)
40. Mining find

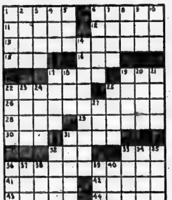

Yesterday's Answer

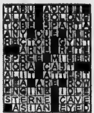

7-7

DAILY CRYPTOQUOTE — Here's how to work it:

A X Y D L B A A X R
is L O N G F E L L O W

One letter simply stands for another. In this sample A is used for the three L's, X for the two O's, etc. Single letters, apostrophes, the length and formation of the words are all hints. Each day the code letters are different.

CRYPTOQUOTES

XFY EGNJYVBVGX QVG SB CGY HFC HSJJ UCQY VGW VHVTY V NYABCG HFC FVB PEBX OCGY XC BJYYN, SG CAWYA XC UFVX HSXF FSQ.—XFYCNFAVBXEB

Yesterday's Cryptoquote: EVERYTHING IN THE PAST DIED YESTERDAY; EVERYTHING IN THE FUTURE WAS BORN TODAY.—CHINESE PROVERB

(© 1973 King Features Syndicate, Inc.)

Theatre Feature Times

AT THE PARK — In Color — showing for the last time this evening, two all time great movies, "Billy Jack" also "Jeremiah Johnson". One complete program only commencing at 7:30. Adult Entertainment. Starting Sunday for three days only "Heads or Tails", it's the position that counts. Also "Slaves of Love". Come and see the sex starved Amazons. Show time 7:00, last complete program can be seen at 8:30. Restricted to persons 18 years of age and over.

FULL CARD WINS
$400.00
(DIVIDED EQUALLY)
KINGO
– SERIES 23 –
TODAY'S NUMBERS
61 - 26
CARDS AVAILABLE FOR 50c AT

- Madill's Drugs - Frankford
- Mitchell's Grocery - Rossmore Cannifton
- Riverside Grocery
- Pete's Lunch
- Reading 'N Greeting Shop
- Reid's Dairy
- Ted's Corner Store
- Quinte Drive-In
- Birt's Handystand, Trenton
- Station Square Food Market
- Malley's Variety - V & R Mkt., Deseronto
- Zegouras' Variety Store
- Reid's Groceteria - Hwy. 37 North
- B & C Variety
- O'Malley's Confectionary, Trenton
- King Sol Store, Trenton
- Queen's Hotel
- Colonial Restaurant
- Sidney St. Confections - Trenton
- Wright's Food Market
- Norway Mkt. - Hwy. 14
- Bud's Variety
- Peter's Grocery - College St.

SPONSORED BY THE BELLEVILLE KINSMEN CLUB INC.
SERVING THE COMMUNITY'S GREATEST NEEDS
MASTER CARD ON DISPLAY — 211 FRONT STREET
PROVINCIAL LICENCE NO. 11383

Conductor's Death Won't Affect Sales

TORONTO (CP) — Toronto Symphony's 52nd season will not feel any effect on subscription sales or programs as a result of the death Tuesday of conductor Karel Ancerl, symphony managing director Walter Homburger said Friday.

In a statement, Mr. Homburger said efforts are being made to engage guest conductors to replace Maestro Ancerl.

The symphony's summer season consists of 17 concerts of which Maestro Ancerl was scheduled to conduct only one. That concert Monday evening will be conducted by Seiji Ozawa. No guest conductors have been found yet for Ancerl's fall schedule.

Mr. Homburger's statement also announced that all soloists previously scheduled to appear would appear.

Mr. Homburger said subscription rates are running well ahead of last year and "we haven't seen any appreciable decline in the number of subscription orders since the Maestro's death."

The symphony's European tour, planned for 1974, has not been cancelled either.

"We have been in contact with our European sponsors and they will work together with us to find a conductor to undertake our fall European tour."

Wallaby Hunt

HOBART, Australia (AP) — Hunters killed 1,140 wallabies in the 1973 wallaby hunt in northeast Tanzania. Farmers on the island, which is part of Australia, class the small kangaroos as pest.

HALL FOR RENT
ROYAL CANADIAN LEGION
BELLEVILLE
For Weddings, Banquets or Meetings, Catering privileges and/or Bar.
Dial 962-3643 For Details

Pinsent Bitter Over Rowdyman

By JACQUES HAMILTON

MONTREAL (CP) — Gordon Pinsent, embittered by the failure of The Rowdyman to break out in dollar signs after rave reviews, is on a one man crusade to reform Canada's film industry.

Here to sweat through a National Film Board production called The Heat Wave Lasted Four Days, the 42-year-old author-star of The Rowdyman says he is going to go on making films in Canada "no matter what."

Between shots in the 100-degree-plus heat of an apartment set Thursday, Pinsent found the relative coolness of a bathroom, and the time to puzzle over the failure of his film to make money.

Despite critics' opinion that it was the best Canadian film made, The Rowdyman has ended up with only the barest of chances to make back its $340,000 cost.

Pinsent blames most of the disaster on distributors. Poor theatre locations, short runs, the inability to line up proper distribution in the United States; his list of complaints is long.

The distributors, he says, "try to go in cheap and come out rich on a film that needs all the help it can get. I think everyone needs to bend over a little and help things along."

Pinsent wrote the script for The Rowdyman, played the title role and put up half the cost of the production.

The Newfoundland setting of the film is where he was raised, the characters in the film are from his own life, and so "it was a film that meant a lot to me."

"You say to yourself, 'I won't allow myself to think about it because I've got to move onto other things,' but deep down I'm deeply hurt."

Since his experience with The Rowdyman, Pinsent says, he has spent a great deal of time trying to understand what has to be done to make films successfully in Canada.

The obvious solution, he says, is to go half-American and half Canadian, "but then we're back where we started with Canadians as second players."

"If the talent in this country can just go to bed with the money in this country, maybe it can all come together.

"Otherwise we're just going to be left on the sidelines with our dreams."

He has just finished turning the script of The Rowdyman into a novel, "trying the Love Story trick," and has finished a second screenplay.

MOVIE GUIDE

Double Feature programs are Regular Policy of the B-E-L-L-E — we have 2 features starting Sunday that make a program of fine entertainment.

"'PLAY IT AS IT LAYS' IS A SMASH HIT! It ranks high among the best movies I've ever seen." —Rex Reed, Syndicated Columnist
"AN ORIGINAL WORK OF MOVIE ART." —N.Y. Post
"Beautifully performed by Tuesday Weld and Anthony Perkins." —N.Y. Times
"AN IMPRESSIVE FILM." —Gene Shalit, WNBC-TV

A FRANK PERRY FILM
ANTHONY PERKINS • TUESDAY WELD
in "PLAY IT AS IT LAYS"

PLUS — "Monday's child is fair of face, Tuesday's child is full of grace, Wednesday's child is full of woe . . ." —A. E. Bray

'WEDNESDAY CHILD'

BELLE
342 FRONT ST. 968-6080
LAST DAY — "VAULT OF HORROR" "MIND SNATCHERS"
2 Complete Shows at 7:00 and 8:30 p.m.
ADULT

OPENS SUNDAY
WINNER 1972 CANNES FILM FESTIVAL JURY PRIZE AWARD
SLAUGHTERHOUSE-FIVE
A Universal Picture in TECHNICOLOR®

TRICK BABY

Last Times Tonight
"BULLITT"
"FIVE FINGERS OF DEATH"
"Bullitt" shown at dusk - 9:00 p.m.
ADULT

BOX OFFICE OPENS AT 8:00 P.M.

BELLEVILLE DRIVE-IN

IT'S POSITION THAT COUNTS!

MIX 'EM and MATCH 'EM UP or DOWN EVENS or ODDS
heads or tails
ALSO
SEX STARVED AMAZONS
SLAVES of LOVE
PETER OWER • TINA BROWN
COLOR
"IT'S THE GAME THE WHOLE GANG CAN PLAY!"

STARTS SUNDAY
SHOW TIME 7:00
LAST COMPLETE PROGRAM 8:30

PARK
139 FRONT ST. 968-7771

LAST TIMES THIS EVENING
ONE COMPLETE PROGRAM ONLY 7:30
"BILLY JACK" ALSO "JEREMIAH JOHNSON"
Adult Entertainment

Quinte Mall Cinemas

At midnight on New Year's Eve the S.S. Poseidon was struck by a 90 foot tidal wave and capsized

THE POSEIDON ADVENTURE
Adult Entertainment
SHOWS 7:00 - 9:05
4TH WEEK
Cinema 1

CLINT EASTWOOD
HIGH PLAINS DRIFTER
A UNIVERSAL/MALPASO COMPANY PRODUCTION
TECHNICOLOR® • PANAVISION®
Adult Entertainment
NOW PLAYING
7:00 - 9:10
Cinema 2

QUINTE
DRIVE IN THEATRES
SHOW Starts AT DUSK
TRENTON at BAYSIDE
LAST TIME TONIGHT

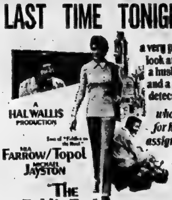

a very private look at a wife, a husband, and a private detective... who fell for his assignment!
A HAL WALLIS PRODUCTION
MIA FARROW/TOPOL
MICHAEL JAYSTON
"THE Public Eye"
A CAROL REED FILM
A UNIVERSAL RELEASE • TECHNICOLOR® • PANAVISION®

THE MIRISCH PRODUCTION COMPANY presents
LEE VAN CLEEF in
"THE MAGNIFICENT SEVEN RIDE!"
COLOR by DeLuxe®
United Artists

STARTING SUNDAY

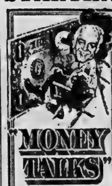

"MONEY TALKS"
ALLEN FUNT'S
Second Candid Camera Movie
United Artists

A HONKER is a rough bull or bronc that can't be broken. James Coburn is a honker!

Recommended as Adult Entertainment

PHONE 962-9171

CLASSIFIED ADS
THE PLACE TO LOOK

PHONE 962-9171

REAL ESTATE FOR SALE REAL ESTATE FOR SALE REAL ESTATE FOR SALE REAL ESTATE FOR SALE REAL ESTATE FOR SALE REAL ESTATE FOR SALE REAL ESTATE FOR SALE

Low Cost CLASSIFIED ADVERTISING RATES

SELL, BUY, RENT, HIRE

The fast, easy, low cost classified way. Order your ad on the LOW WEEKLY RATE

Minimum 20 Words

	Daily	Total
6 Day Rate	$1.10	$6.60
1 Day Rate	1.30	7.80
Save	20c	$1.20

Upon results call in before 9:30 day of publication and pay only for the days you've run.

10 percent additional charge if not paid within ten days.

CLASSIFIED WORD ADS

Cash Rates - Minimum no. of words 20, 6½ cents per word per insertion for one or two days. Three consecutive insertions 6c per word per insertion. Six consecutive insertions or more, 5½ cents per word.

CLASSIFIED LINE ADS

3 count lines daily - 1 month - $15.00
3 count lines daily 6 months - 14.00
3 count lines daily - 1 years - 13.00
Add $3.00 for each additional line.

DISPLAY HEADERS FOR WORD ADS

One line of 10 pt. caps — 53c These words may not be counted as part of 20 word minimum.

SPECIAL NOTICES - 1st 10 count lines. Birth, Death, Weddings, Engagements, At Home, Cards of Thanks, In Memoriams, Memorial Services —

Ten Count Lines (60 words) - $3.00 each - 20c per line over ten count lines - consecutive insertions - (half price).

COMING EVENTS

Word Ads - min. 20 words - $3.00 each plus 6c per word over 20 words.

Classified Semi-Display Style Coming Events Ads qualify for the consecutive insertion rates (minimum size 14 lines).

All Advertising must be in before 4 p.m. the previous day. 2 column Ads 2 days before day of publication.

CANCELLATION

Must be made by 9:30 a.m. day of publication. Ads placed and cancelled before publication will be charged one insertion.

CORRECTIONS - Advertisers are asked to check their ad on the FIRST DAY of publication. But in the event of an error please call The Intelligencer before 9:30 a.m. next morning. A "make good" will be given for the FIRST NIGHT ONLY.

REAL ESTATE FOR SALE

JOYCE

STANLEY PARK

Located on one of Belleville's finest streets, a value packed quality built home you should see today. Large treed lot with privacy fence. This spacious home features three good size bedrooms plus den and finished rec room with wet bar. Attached garage. Immediate possession.

WHY FIGHT THE TRAFFIC

Driving miles every weekend, relax in your own backyard with patio and 16' x 32' pool. — This home is on a quiet and pretty crescent with lots of trees and where the families take pride in ownership. Three bedrooms, main level family room and broadloomed main level. See this home today.

EDGEHILL ROAD

Two storey brick home backing on wooded parkland with running creek. Featuring: 4 bedrooms, 1½ baths, large living room and dining room and eat-in kitchen. With substantial down payment the existing 7% mortgage can be assumed or we will arrange financing for you. Call for further details.

JOYCE

962-5326

374 FRONT STREET
Open Evenings Until 9:00 p.m.

Lionel Botly	968-7486
Moe Hunter	968-8232
Harry Taras	968-3153
Sheila Lazier	967-1133
Vi Lindgren	962-2673
Rudi Flinterman	476-4493
Albert VanReewyk	962-3034
Gerald W. Joyce	962-2923

CROSBY

BROKERS
40 BRIDGE ST. EAST
BELLEVVILLE, ONTARIO

968-6411

BUNGALOW

Just Listed — Attractive 3 bedroom rug brick bungalow in quiet residental area in the West end near O.S.D. This home has many desirable features and is in immaculate condition throughout. Please call for full particulars.

On Duty — KAY TUMMON
Office 968-6411 — Home 968-4090

If no answer, please call.

Phil Ray	968-4789
Les Lenoox	962-1840
Ted Saunders	On Vacation

STONE HOME MODERN

260 FEET WATERFRONTAGE
Small Estate Half Mile from Picton

$69,500. — TERMS

PHONE 413-476-2306

or write P.O. BOX 1444
Picton, Ontario

Je22-ev-f-s-tf

Guaranty Trust Realtor

32 BRIDGE STREET EAST

LOCATION EAST HILL

We're bragging about this one because we are proud of it. Immaculate bungalow with spacious shaded garden. Owner has left the City and their excellent tenants are leaving also. So SELL is the word. If this is your area investigate it today. Asking price $31,500.00 BUT open to offers. Call 966-3324, D. L. Watson or Patrick F. Halloran.

CENTRAL LOCATION

You can walk to everything or take a bus. This 3-bedroom semi-bungalow has a freshly finished living room and dining room with panelling. Family sized kitchen and screened sunporch. Only $18,900. Call 966-3324, D. L. Watson or Patrick F. Halloran.

COUNTRY SETTING

with City conveniences. 3-bedroom brick split-level home with "L" shaped living/dining room, on large lot, has City water plus a major department store in your back yard. Family room is ready for you to finish to your decorating tastes. Priced at $29,900.00. Call 966-3324, D. L. Watson or Patrick F. Halloran.

GUARANTY TRUST REAL ESTATE

JJ LEWIS
REAL ESTATE BROKER

SOUTH SIDE TRENT ROAD

Exceptionally beautiful well treed lot, 6 rooms, 1½-storey home with large country kitchen, heated sunporch, 4-pc. bath. Give us a call — the price is right.

WEST END BUNGALOW

Let us show you this comfortable three-bedroom home, close to schools. L-shaped living/dining room, 1½ baths, family room, garage with paved drive. Lovely large back yard. Call anytime.

DUPLEX WITH LAND — LOTS OF LAND

Six miles from Belleville with school bus at your door. Main floor has three bedrooms, kitchen, living room, playroom and 4-pc. bath. All rooms large. Full basement and single car garage. Private entrance to carpeted second floor, which has two large bedrooms, kitchen, living room, 4-pc. bath.

ON DUTY: MERLYNE MUSSON 966-1968

OFFICE 966-2731

230 Coleman Street, Belleville

D.J. WHALEN
REAL ESTATE BROKER

It's Cottage Time

Here are a few excellent properties that will give you and your family many hours of pleasure.

$10,500.00

Across from Vanderwater Park — All conveniences — Excellent terms.

$10,900.00

Stoco Lake — Plenty of shade trees — Panelled interior — Taxes $40.00.

$11,900.00

Frankford area — Fully furnished — Boat, motor, riding mower, etc.

$11,900.00

Oak Lake — Nicely shaded lot — A real fun spot — Minutes from town.

$15,500.00

Year around home at Stoco with a large lot on water frontage — All facilities.

$36,000.00

Here is a dandy spot — 5 cottages — 2 winterized — All facilities — boats, furniture, fridges and stoves, and a season's income from the bookings — Call now to inspect.

231 FRONT STREET
962-4528
OPEN EVENINGS 'TIL 9 P.M.

Call:

Douglas Boulton	968-5947	James Millar	478-5533
Don Sherbert	966-1302	Jack Jeffrey	962-5648
Joy Bowerman	962-1216	Jack Diamond	968-9280
Margaret Romero	968-7306	John Deacon	962-2939
John Halloran	962-4528	Alec Fletcher	966-1568
D. J. Whalen	962-4528	Cathy Whalen	967-1261

FRASER & O'NEIL LIMITED REALTOR

CLAD IN ALUMINUM SIDING this is an ideal family type home. There are schools close by, and the bus stops almost at the front door. Lots of room for a garden or play area. Listed price is $20,900.00.

EAST SIDE location, a popular back split model, landscaping complete with well-treed back garden. Listing price is $24,900. I suggest you enquire today.

ON MARSHALL ROAD a bungalow with a country setting, this little home (2-bedroom) is altogether charming. Taxes are low and the lot is large. Included are built-in stove and oven and the listing price is only $25,000. Offers invited.

ON CATALINA DRIVE we have a new bungalow. The lot size is 100' x 150'. Asking price is $26,500.

We have a number of beautiful brick bungalows under construction now near a parkland setting along the Moira. Less than $5,000 down and one of these exciting new homes can be yours. If you are thinking "New House" in the city, come in and have a look at these. We like to talk about them, complete details available.

Dorothy Karkheck	962-5792	Don Dafoe	962-5443
Eleanor Dahl	962-4054	Bill Poppenk	962-3865
Ralph Brazeau	968-4695	Bill Downing	962-6488
Stan Albert	962-6537	Frank Geerkens	962-4318
Brad Taylor	962-5847	Edith Petrick	968-6330
Ted Cairns	968-8488	Henry VanWinkoop	967-1748

Fred Nelles ...... Manager 967-1724

180 NORTH FRONT STREET 962-3418
TRENTON 392-9224

TWO HOUSES ON ONE LOT

True. There is a dandy 3-bedroom storey and a half with family room and a huge separate dining room. Also a handyman's special (older two-storey brick) and a triple garage thrown in for good measure.

4 BEDROOMS

27 Highland Avenue has recently been redecorated and is in good condition. Taxes $335. Garage and private drive, eating area in the kitchen and a separate dining room. Call anytime on our 24-hour telephone service.

DUPLEX

This is a side-by-side duplex near the hospital on a large lot and priced to sell. Each side has 3 bedrooms, large kitchen and large living room and own driveway.

NEAR MOIRA HIGH SCHOOL

Here is a bright, well-kept modern home that anyone could be proud of. Possession at the end of August. Safe for children on this crescent and delightful for adults.

COMMERCIAL BUILDING . . .

On Coleman Street — formerly a dairy. Over 10,000 square feet with paved parking. There are presently two apartments and two small offices on the second floor. Vendor is prepared to offer good financing for the buyer. We have the key — You could inspect this property anytime.

968-5757

McKINNEY REALTY LTD.

BOWES & COCKS LIMITED REALTOR

968-4571

175 North Front Street — Open Today Until 5 p.m.

RURAL BUNGALOW — Built by a developer new to this area. A stunning departure from the ordinary, featuring over 1,200 sq. ft. of living area. Fireplace, full basement, built-in counter top range and oven. Priced at $28,500.00. We will have others. Call MacDermaid, 968-4571.

CLOSE TO DOWNTOWN — 2-bedroom brick, completely redecorated from top to bottom. Carpeted throughout. Very small lot, ideal for retired couple. Asking $15,900.00. Call Cec. Ruttan, 968-4571.

3-YEAR-OLD BRICK BUNGALOW + 13 ACRES — 3 bedrooms, spacious kitchen and living room. Just minutes north off 401 at Deseronto cut off. Asking $24,500.00. Call Edythe Therrien for details, 968-4571.

WATERFRONT COTTAGE LOTS — Call Marilyn Matthews Rollins for details, 968-4571.

OUR QUALIFIED SALES STAFF:

Mary Colling	962-2371	Marilyn Rollins	962-5719
George Crawford	968-5480	Cec. Ruttan	967-1342
Bob Hough	395-2251	Marion Smith	968-9525
Joe Lee	968-8330	Edythe Therrien	476-4269
Don MacDermaid	476-4004	Irene Zinck	968-4118
		Robert Howe	968-5820

968-4571

Gallery of Homes

A. E. LePAGE

WHITES ROAD

NHA Plan 231 is a bungalow. Current price $24,000 with a $17,600 mortgage arranged at 9¼%. Can be ready for your move this summer.

LARGE RURAL BRICK

North of No. 7 on 1 acre lot. Five bedrooms; living room 14 x 26; attached work shop and garage. $22,900.00.

COUNTRY CLUB DRIVE

Although there is nothing to see but the hole, by Christmas you will be settled in and singing carols by the fireplace if you act now. The details of color from roof to carpet, from brick to bathtub can still be of your choice. Today's price $34,800.00.

NEAR TWEED

Modernized country house on 1 acre lot southwest of Tweed. Taxes under $100.00. $14,500.00.

For further information on these, and other listings, please contact the following salesment:

Nan Barnett	967 1280	Charles Cooke	968-7333
Anna Koekman	962-4408	Tom Thompson	962-7160
Janet Dignam	962-9995	Lois Hoare	962-5945
Ken Thompson	968-7270	June Weeks	962-0993
Elizabeth Welbanks	962-5119	Ken Leavens	477-2156
Wayne Budd	478-5120	Rosa Drexler	475-2514

MANAGER ...... E. M. Cooke 968-7333

962-9154 or 392-9278

BARRY and FORCHUK

REAL ESTATE LIMITED
REALTOR

279 N. Front St., Belleville, Ont.

968-6438

3-BEDROOM NEW BRICK BUNGALOW, country location, five minutes' drive to City shopping. Large lot, low taxes, oil heating, school bus service. Good mortgage financing available.

WEST SIDE: 3 bedroom brick and frame side-split, extra bedroom on main floor level, 4 piece and 2-piece bath, "L" shaped living room and dining room, Hollywood style kitchen, large rec room with bar, plus a den, raised patio at rear, deep lot, shade trees, attached garage.

VILLAGE OF FRANKFORD: Choice residential lot 59 x 185 feet fully serviced and paid for, curbed driveway installed, barbeque pit and shade trees. Owner is anxious to sell.

ON DUTY: LORNE RICHARDS 968-6438
or 392-2792

MEMBER M.L.S.

279 North Front St., Belleville
968-6438

82 Division St., Trenton
392-9228

Dorothy Paus ...... 392-0430 | Don Alexander 962-5835

BRICK AND SHRUBS

West side split, 3 bedrooms, very neat, on a fenced lot, 60 x 165. Beautifully landscaped. 6¼% mortgage. Call for an appointment to inspect.

$16,500 — 3 BEDROOMS

Bungalow located in the north end of the city, large lot, 95 x 155, also a garage. $3,000 down payment. It has a forced air furnace and a real large kitchen.

B.G. 962-8649 FOSTER REALTOR

247½ Front Street

Lena Stewart	968-4231
Marion Jordan	396-5010
Bev Foster	477-2115

PHIL BENNETT

REAL ESTATE

Belleville — 968-7777

FARM

Near Bloomfield — large house, partly renovated. 100 acres, good soil, heated garage and work shop, barn. Asking $37,500. Open for offers.

COTTAGE

On Moira Lake — 3 bedrooms with large living area, Large lot with good shade. Good swimming and fishing. Beautiful view and always a breeze. Asking $9,900.

HOME IN THE COUNTRY

4 bedroms, floor to ceiling fireplace, 2 baths, new drilled well, large lot and garden area. Low taxes and close to Highway 14, north of Stirling, $27,000.

HOUSE IN SHANNONVILLE

Large brick home in need of repairs, but downstairs has been already renovated. Good well with water on pressure in kitchen. An attractive corner lot in a quiet location. Asking $7,900. cash, but open to offers as owner has been transferred.

CALL VELMA WALKER AT
968-7777 OR 962-2072

HILTON MODEL IN WEST PARK VILLAGE

Split level with three bedrooms and den or 4th bedroom, paved drive, large lot attached garage, and newly decorated.

PHONE 962-4477

Jy5-31

MAURICE H. ROLLINS CONSTRUCTION LIMITED

ONLY $27,790.00
ONLY $2,980.00 DOWN

for a brand new 3 bedroom bungalow on a quiet East end crescent. There is an unusually large dining area in this one. Possession can be arranged in a week. Mortgage at 9%. One only so call at once.

4 BEDROOMS 1½ BATHS

one of four houses we have left in East Belleville. This popular model has a carport. There is an L shaped living dining room. Kitchen has ample eating area. Low down payment.

FAMILY ROOM

For the many who have called seeking houses with family room on the main level, we have two houses now nearing completion and two larger ones just starting. These are split level models. Also starting is a large two storey, model with family room. This one is in Ponton Park.

In West Park Village area we are starting a large two storey with family room and fireplace.

MAURICE H. ROLLINS CONSTRUCTION LIMITED

11 Victoria Avenue
Belleville — 968-5595

Jy7-tf

Look! Look! Look!

PRIVATE

SAVE $[illegible]00

(No Commission To Pay)

- 4 Years New
- 4 Bedroom, 2 Storey
- 1½ Baths
- Quiet East End Cresc.
- Ideal for Children.
- $3,000. Down To One Mortgage.

58 JANLYN CRES.

962-5465

Je30-tf

FRANK REALTOR

243 N. Front St.
Belleville, Ont.

140 ACRE FARM

Rawdon Township. 60 acres workable and the balance in pasture and bush. Two barns, one with 24 stanchions and the other with box stalls. Good 3 bedroom, brick home with new oil furnace, large kitchen, living room and dining room, double garage.

147 ACRE FARM

Rawdon Township. 60 to 65 acres recently field tiled. Barn has stable cleaner, stanchions for 30 cows plus a loafing barn, new milk house and two silos. Recently renovated home with wall to wall carpeting in living room and new furnace and bath. See this good productive farm.

Call RAY SHORTT,
Belleville 962-9248

Gord Roblin

REAL ESTATE BROKER

968-6475

SPLIT LEVEL BEAUTY

Only two miles from the city, this custom built home has many extras. Three broadloomed bedrooms and a four-piece bath on the upper level, large kitchen with lots of cupboard room and eating area, fireplace with raised hearth in living room, dining area, family room, and utility room on main level, plus a two-piece bath. Garage space for two cars. Large screened-in porch. Early possession. Must be seen to be appreciated, so why not call now for an appointment to see this immaculate redwood and brick home today.

FOXBORO BUNGALOW

Access to the river, plus the quiet location makes this three bedroom brick bungalow an ideal spot to call home. Fully broadloomed, 1½ bathrooms, Hollywood style kitchen, large living room, panelled rec room with corner fireplace. Patio and large one car garage. Call for financial arrangements and appointment to inspect.

OFFICE 968-6475

Yvonne McGuire	392-8762
Gord Roblin	962-5263

117 NORTH FRONT ST.
BELLEVILLE

FOR RENT OR SALE
GROCERY STORE
2 BEDROOM APARTMENT
and LARGE AREA SUITABLE FOR GARAGE, ETC.

Village Of Consecon
962-7128 or 968-4602

Jy6-tf

200 ACRES, 150 WORKABLE Balance maple bush and pasture, 8-room house with 1½ baths, large T-shaped barn, silo, machine shed and numerous other outbuildings. 3 dug ponds, six miles from Madoc.
473-2173

Jy6-31

Choice Of 1 Of 2 Lots On South Bay Shore
4 Miles From Downtown
NO AGENTS PLEASE
962-4109

Je6-tf

PRIVATE SALE

LARGE CUSTOM BUILT EXECUTIVE TYPE TRI-LEVEL

At 16 Northwood Crescent

This attractive all brick home borders on Stanley Park and features broadloomed rec room with full length fireplace in basement. Large foyer, den and ½ bath, on first level. Large kitchen, living room and dining room on second level. Full bath and three huge bedrooms on 3rd level. This house is close to schools, plaza, library, YMCA and churches.

Drive by have a look and then come in and talk with us.

Telephone 962-7704

ASKING PRICE $42,000.00

Available August 1st, 1973

Jy4-tf

HOUSE
Reduced For Quick Sale
On Quiet Crescent
Near Herchimer
and Bridge
Newly Painted
Available Immediately

Phone
Between 4 and 8 p.m.
Shown By Appointment Only
PHONE 962-4676

Jy9-tf

REAL ESTATE FOR SALE

WOODS REALTOR

298 COLEMAN ST.
Member Of The Belleville Real Estate Board

YOU CAN BE NO. 1

We're looking for a buyer for the first house in this brand new sub-division. Several under construction. 3 bedroom brick bungalow. Full basement, large kitchen, all the features you're looking for. A low down payment will do. 9% mortgage.

OFFICE 968-6471
OPEN 'TIL 8 P.M.
IF NO ANSWER CALL:
GORDON DETLOR 962-4174
KAY CLARKE 968-8710
GORDON WOODS 962-8217

FOLLWELL

FARM
STIRLING AREA

50 acres, house and barn, 4 bedrooms, large living room, large kitchen, 4-piece bath, closed in porch, good well, water piped to barn, Rawdon creek runs through property. Asking $24,900.

FRANK S. FOLLWELL
REALTOR
400 FRONT STREET
Belleville, Ont.
Phone
968-6795

Jy7-10-13

TRENT RIVER FRONT

Large Modern
Newly Decorated
THREE BEDROOM BUNGALOW
With Family Room
Attached Garage
Boat Slip
$29,000.
Good Terms
Stirling 1-395-2723

Jy7-3t

EAST HILL, 3 bedrooms, separate dining room, fireplace, close to downtown, $17,900. full price. 962-9040. B. G. Foster, Realtor. Jy7-3t

FURNISHED cottage, Mephisto (Devil) Lake, 3 bedrooms, living room, kitchen, dining area, 3-piece bathroom, Bancroft. Phone 613-332-2343 for further information. My29-tf

---

JOHN J.
SAVIGNY
REALTOR
Cloyne
613-336-2645

ASHBY LAKE — 3 bedroom cottage, gas appliances. Hydro available. — Boats and motor included. 165' front. $9,500.

GUNTER LAKE — Island lot with 98' front. Faces west. Hydro available. Asking $3,900.

CLOYNE — New 3 bedroom home on lake. Walking distance to school, stores, etc.

WRITE FOR FREE CATALOGUE OF OTHER PROPERTIES AVAILABLE

Jy6-3t

House Along The Beautiful Moira River

1 mile N. West of Tweed, suitable for summer cottage, large lot, would consider trading for house in city. For further information Write

R. CASSIDY
P.O. BOX 432,
TWEED, ONT.

Jy5-3t

HOUSE for sale, 20 Wilkins Street. Storey and ½. Stucco. Large lot 70' x 171. $14,900. Enquire C. J. Lloyd, Box 610, Brockville. Jy5-6t

FARM, 100 acre, well shaded, 5-bedroom home, all conveniences. Barn. Asking price $39,300.00. Telephone 967-1466. Jy6-6t

MORTGAGES

95% Loans

RESIDENTIAL 9¾%
RURAL 10¼%
VACANT LAND 13%
COTTAGES 10½%
2nd MORTGAGES .. 12%

Approved Correspondent for:
THE MORTGAGE INSURANCE CO. OF CANADA
Call: ROY DULMAGE
338 Victoria Ave., Belleville
968-3641

shea

F17-ev-tu-sa-tf

1st and 2nds
968-3300
—RESIDENTIAL
—COMMERCIAL
—INDUSTRIAL
—COTTAGES
—LAND
968-3300

FIDELITY FINANCIAL SERVICES LTD.
27 Campbell St. — Belleville
Member Of Ontario Mortgage Brokers Assoc.

Je18-tf

MORTGAGES

MORTGAGE MONEY

Funds for 1st and 2nd Mortgages. Conveniently arranged in your own home, arranged, bought sold.

D. T. STORK,
MORTGAGE BROKER
967-1977

Jy5-7-10

HAVE YOU A MORTGAGE TO SELL
Telephone Collect
Picton 476-4933

S26-tf

HOMEPLAN REALTY LTD.
373 Front Street, Belleville

HAS FUNDS AVAILABLE FOR 1ST and 2ND MORTGAGES
Telephone 968-5584

Ja30-6m

LOTS FOR SALE

33' x 142' LOT
Asking Price $5,000.
All Services
Telephone 962-5908
Or 962-2044

Jy5-3t

AN EXECUTIVE LOT

This attractive lot which is ideal for an executive type home is located on the Trent River, approximately 8 miles north of Trenton. — It is 100 foot wide and 300 feet long. Running from river and a paved highway.

398-6647

Je16-23-30-Jy7

COTTAGE LOT 130' FRONTAGE ON STEENBURG LAKE

By 200' lovely view, secluded. Road access, 45 miles north of Belleville.
MADOC 473-2549

Jy7-6t

MOBILE HOMES

RANCHO ESTATE
MOBILE HOME
Home of Your Own
Fully Furnished
60 x 12
$8,875. or
$105. per month
1 Mile South Of
SANDY HOOK VARIETY STORE
on
Cherry Valley Road
476-4990
(Picton)

Jy3-6t

WHY RENT, BUY TODAY

New available with up to 17-foot living rooms, 6 different 12 wide mobile homes.
ALSO —
New Double Wide Mobile Homes And Used Units For Cottages

RELOCATABLE HOMES LIMITED
Mobile Village, White's Road
R. R. 2, Trenton
392-8407

Mr28-ev-m-tu-f-sat

WHY RENT — BUY TODAY.
Now Available Up To 17 Foot Living Rooms, 6 Different 12 Wide Mobile Homes
Also — New Double Wide Mobile Homes And Used Units For Cottages

RELOCATABLE HOMES LTD.
Mobile Village, White's Road,
R. R. 2, Trenton — 392-8407

Jy6-tf

MOBILE home 50' x 12', 2 bedrooms completely furnished. Aluminum skirting, shed and porch. Many extras. Telephone 392-3620 for further details. Jy6-6t

1971 WINDSOR Pyramid 53 x 12 mobile home $65.00, stove, frig. drapes and broadloom in living room and master bedroom. Lot 24, Bayview Trailer Park. 962-1307 for appointment. Jy7-tf

MOBILE home 53' x 10', three bedrooms, built on extensions 8' x 8' and 20' x 8'. Fenced in yard. Telephone 392-0306. Je22-tf

10' X 43' GLENDALE mobile home, 2 bedroom, excellent condition, TV, washer, two fridges stove fully furnished, skirted set-up. Parkway Trailer Court, Belleville with 5½' x 30' enclosed porch. Immediate possession. $4,300. or best offer. Telephone 968-7307. Je20-tf

FOR RENT, mobile home lots, fully serviced, new park, 17 miles north of Belleville at Thomasburg, close to shopping and recreational facilities $60.00 per month. Telephone Tweed 478-3040. Jy3-3t

HELP WANTED

CLASS A
MECHANIC
WANTED BY
LARGE PROGRESSIVE DEALERSHIP
Excellent Wages and Benefits Offered
Contact —
SERVICE MANAGER
LANGE & FETTER MOTORS
TRENTON
392-6561

Jy7-6t

EXPERIENCED person for dairy farm. Must be good milker. Good wages, good home, close to city — Phone Moris Segal, Oshawa, 416-[illegible] Jy7-6t

HELP WANTED — HELP WANTED

Sears

Simpson's Sears Ltd.
Quinte Mall

Requires FULL-TIME
Commission Salesperson
For Men's Wear Department

- 37½ HOUR WORK WEEK
- Full Line of Company Benefits
- Experienced Preferred

APPLY IN PERSON
Simpsons-Sears Personnel Dept.
2 p.m. to 4 p.m. — Monday to Friday

Jy6-3t

MANAGEMENT TRAINEES

Opportunities

Bank of Montreal is seeking candidates to commence a comprehensive development program leading to one of the following responsible management positions in our branch network in 12 months or less.

The Positions:

Branch Manager — Responsible for overall branch growth and operations, short and long term.
Administration Manager — Responsible for planning, directing and controlling daily branch activities and personnel under supervision of branch manager.

Requirements:

Branch Manager — Demonstrated managerial abilities with a minimum of 5 years business experience. Personal and/or commercial lending exposure together with practical supervisory responsibilities.
Administration Manager — Demonstrated supervisory or clerical abilities, preferably with 3 years related business experience or university graduates with an aptitude for business management.

In Return

Job satisfaction and a variety of promotional opportunities in a modern management environment, which includes annual salary reviews and performance appraisals and internal development programs, starting salaries and fringe benefits are fully competitive with the progressive sector of Canadian industry.

Location

Placement will be in Ontario with preference being given consideration.

Expand your horizon today — in a "Whole New World of Banking"
Send Resume To:
Employment Supervisor
Bank of Montreal, Personnel Department
50 King Street West, Toronto, Ontario

Bank of Montreal
The First Canadian Bank

Jy7-3t

SERVICE AND INDUSTRIAL SALE

Counter Sales Personnel required immediately for a progressive Belleville Company dealing in electric and industrial sales. Must be experienced in dealing with the public.

Send Personal Resume and Work History to:
BOX A-95,
THE INTELLIGENCER

Jy7-3t

TECHINICAL REPRESENTATIVE

Do you wish to better your position, are you looking for an opportunity for advancement. Due to our growth you could become a member of one of the best service operations in the industry today.

IF YOU . . .
Possess, initiative and an inquiring mind . . . We offer challenge and problem solving.

IF YOU . . .
Possess Creativity . . . we offer the atmosphere and tools to inovate fresh ideas.

IF YOU . . .
Possess Ambition . . . we offer advancement and excellent salary, general qualifications include:

Community College Diploma or equivalent and a good understanding of Electro-Mechanical Principals.

Entire training program at full pay. Upon completion of training you will be assigned a territory in the Ottawa area, servicing Xerox office copying and duplicating equipment.

In addition, Xerox offers excellent benefits, including a company car.

Isn't it time you started a career with a company that is going places at the same time you are.

Positions available for both present and future employment. For information please call or write Judy Hutton.

XEROX
OF CANADA LTD.
160 Elgin Street
Suite No. 1200
Ottawa, Ontario
K2P - 2C4
1-613-237-1731

Jy6-3t

CASHIER RECEPTIONIST
Local Resident, Personable
Intelligent and Good Typing
Telephone 968-6441

Jy6-4t

AVON can help make ends meet. Earn the money you need for your family selling Avon's famous products. Call: 968-3600 or write Mrs. M. Stary, 131 Cairn Grove, Kingston Ont. Je1-1m

---

CHAIRSIDE DENTAL ASSISTANT URGENTLY WANTED
STIRLING

Experienced — Please Reply As Soon As Posible Giving Qualifications To

BOX A-30
THE INTELLIGENCER

Jy5-3t

SPARE TIME OPPORTUNITY

National distributor of Flyers, Catalogues and Household Advertising Material requires immediately, Zone Contractor for Belleville area. Must have car or station wagon, be available late afternoon and evenings, also Saturdays. Dry storage space and be interested in working with and supervising boys 13-17 years of age. This part time opportunity for extra income is ideal for a husband and wife team. For further information write

BOX A-30
THE INTELLIGENCER

Jy6-3t

Department Store
Kingston
MEN'S CLOTHING DEPT.
Has Opening For
FULL TIME SALES PERSON

Applicants must have at least 5 years experience. Be neat in appearance and Bondable.
This is an excellent opportunity for a good alert sales person.
Give full resume.

BOX A-12
THE INTELLIGENCER

Jy6-3t

SECURITY GUARDS WANTED
FULL OR PART-TIME.

Requirements:
—Must Be Bondable
—First Aid An Asset But Not Necessary.

TELEPHONE 968-4786
Ask For ED OLIVER

Jy6-6t

BODY MECHANIC
or
EXPERIENCED APPRENTICE

Excellent remuneration. Usual Company Benefits.
Call BOB ANDERSON
STIRLING MOTORS (STIRLING LTD.)
Chev.-Olds Dealer
Stirling, Ont.
962-8527 or 395-3352
(Stirling)

Je28-tf

REGISTERED auto apprentice, 3rd or 4th year. Send resume to P.O. Box 144, Foxboro, stating age, marital status, experience, salary expected, etc. Replies confidential. Jy5-3t

HELP WANTED

LICENSED BODY REPAIR PERSON
Full Benefits
Good Working Condition
Reply In Writing To
BOX A-72
THE INTELLIGENCER

Ap4-tf

MECHANIC-MACHINIST
Licence Not Essential
State Experience, Age, Marital Status To
BOX A-44
THE INTELLIGENCER

Jy6-3t

H. VANDEN Bosch, plumbing and heating, has an opening for a licensed plumber. Telephone 392-2278. Je16-tf

---

LICENSED SHEET METAL WORKER
Required Immediately
Will Pay Top Wages To Qualified Applicants
WAINFLEET PLUMBING
WOOLER ROAD
Trenton
392-6133

Jy6-tf

BOOKKEEPER
PART TIME
Apply To
BOX A-20
THE INTELLIGENCER

Jy6-3t

LEGAL SECRETARY

Salary commensurate with experience (which is preferred but not essential).
Reply in writing giving details to —
P.O. BOX 445
Belleville
Attention: Mr. Barrett.

Jy6-3t

INVENTORY CONTROL CLERK
REQUIRED IMMEDIATELY
With Experience In Shipping and Receiving
Send Particulars To
BOX A-38
THE INTELLIGENCER

Jy6-6t

CONSTRUCTION SUPERINTENDENT

Small custom home building company requires someone with working knowledge of house construction and direction of sub trades.
Wages commensurate with experinece and ability.
Year round employment, car expenses.

WRITE BOX A-4
THE INTELLIGENCER
giving resume.

Jy6-6t

—ACTORS
—PLAYERS
—STAGE WORKERS
For A Theatre Arts Program Sponsored By O.Y.S.E.
PHONE 962-7075

Jy6-3t

Applications Will Be Accepted For Two Positions For
EXPERIENCED CUSTODIANS
Usual fringe benefits. Good working conditions. Above average pay. Apply To —
Box A-93 The Intelligencer

Jy7-3t

FRANK REALTOR

FULL TIME SECRETARY-RECEPTIONIST

Required immediately. Must be accurate typist, experienced in real estate or legal office preferred. Call 962-9248.

Jy7-tf

Trenton Memorial Hospital
Requires
TWO PART TIME EXPERIENCED TYPISTS
One For The Evening Shift (3.30 p.m. — 11.30 p.m.)
And One For The Night Shift (11.30 p.m. — 7.30 a.m.)
SWITCHBOARD RECEPTIONIST
Experienced Preferred
Apply To The Personnel Office
392-2541, Ext. 73

Jy7-11

WOMAN age 30-60 for permanent, light, housekeeping position. Preferably a single person with no ties. A good home and security for life. To start immediately. Bill Hedrich, 390 St. Andrew St. West, Fergus, Ontario. Jy6-6t

WANTED, experienced painters. D. D. Warren, painting contractor. — Telephone 968-1890 after 6 p.m. Jy7-6t

EMPLOYMENT WANTED

A & K PAINTING
Decorating and Wallpapering
— Fully Insured —
25 LYNNDALE CRESCENT
Belleville — Dial 968-5359

Jy6-tf

CARPENTRY
Work Of All Types
Reasonable Rate
Reference
962-3293

Je15-1m

LAWN cutting hedge trimming, gardening, property maintenance. Telephone 967-1464. Je27-1m

WILL do carpentry work, new construction, renovations, block work, footings, shingling, siding framing. Telephone 962-4358 or 962-6772 after 3 p.m. Je30-1m

SIXTEEN year old student will work on farm. Full or part time. Drives tractor. Please telephone 968-3627. Jy7-6t

CARPENTRY work new construction, renovations, block work, footings, shingling, siding, framing Telephone 962-4358 or 962-6772 after 3 p.m. Je23-1m

BABYSITTING

EXPERIENCED reliable 15-year-old student will babysit in parent's home in East Hill area. Telephone 962-3877 after 5 p.m. Jy6-3t

BABYSITTER will babysit one or two children in her own home five days a week, 7 a.m. to 6 p.m., large back yard. Telephone 962-8661. Jy6-3t

CHILD care by week or day, country home, 12 miles from Belleville, just off 62 Hwy. Phone 395-3387 (Stirling), for further details. Je30-6t

WANTED

WANTED

Furniture, appliances, glassware, antiques, consignment auction sales. We will pick up your articles — Consult.
McGRATH AUCTION SERVICE
Belleville 968-9863 — 962-1770

Je5-ev-tu-th-s-1m

WANTED: lady's bicycle, 26-inch, in usable condition. Telephone 962-3180. Jy6-3t

WANTED: baby food jars. Telephone 962-0065 after 5:30 p.m. Jy6-3t

WANTED: Old gramaphones, records and needles. Telephone 962-4644 after 5 p.m. Jy6-3t

WANTED — old violins any condition, write giving particulars and price expected to Box A-77 The Intelligencer. Je30-tf

THE Intelligencer will buy used Intelligencer carrier bags in good condition from former carriers. Telephone 962-9171. Ask for Mr. LeVoie. Je7-tf

OLD wooden chairs, brass beds, iron beds, pictures, tinware, clocks, trunks, cupboards, small or round tables, dining tables. Telephone 962-3661. Jy6-1m

INSTANT cash paid for good used refrigerators, electric ranges, round tables, furniture, etc. 962-3865. Je19-1m

FROST-FREE refrigerator, 14' or 16 cubic ft, reasonable. Phone 962-7287. Je30-6t

ACCOMMODATION WANTED

YOUNG working couple seek farm house or country home for rent near Belleville starting in August or September. 968-7085. Jy6-6t

YOUNG couple with one child wishes to rent two or three bedroom home or town house, 15 mile radius of Belleville. References available. Possession August 1-15. Call Collect (Toronto) 416-934-1236. Je30-tf

ROOM or room and board or apartments for student teachers, starting Sept. '73 until June '74. Write or phone Ontario School for Deaf, Belleville, 962-5361. Ask for extension 38. Jy6-3t

REAL ESTATE WANTED

TO BUY
APPROXIMATELY 15 ACRES
CLOSE TO BELLEVILLE
Reply Giving Particulars To
BOX A-23
THE INTELLIGENCER

Je30-6t

A FAST Cash Deal for cut-over land, scrub bush, surface rights, abandoned farms and inaccessible waterfront. Send location, price to Orville Morley, Norval, Ontario. Ja6-ev-s-Je30

FOR RENT

FOUR BEDROOM HOME
Central East Hill
Fireplace
Separate Dining Room
Screened Porch,
Large Lot
235.00 A Month
Heated
Telephone 962-9307

Jy6-4t

ONE BEDROOM HEATED BACHELOR APARTMENT
Kitchen, living room and bath.
Available Immediately
$90. MONTHLY
190 WRIGHT AVE.
962-1929

Jy6-3t

THREE ROOM FURNISHED APARTMENT

With water and heat supplied, newly decorated, private entrance, central East Hill, near bus stop. Married or working couple, no pets or children, infant considered. This is a good neighborhood and only reliable people apply.

TELEPHONE 968-8214
AFTER 5 P.M.

Jy6-3t

Available August 1st
1 AND 2 BEDROOM APARTMENTS
College St. East At Prince Of Wales Drive
Heated, hydro, water, cable TV, included. Colored appliances — carpeted throughout, laundry facilities, balconies and janitor service.
$150. - $170. A Month
Telephone 968-7172
After 6.30

Jy6-3t

JULY POSSESSION

2 bedroom townhouse $143.00 per month.

3 bedroom townhouse $152.00 per month.

2 bedroom apartments, close to downtown. Fully broadloomed. Rent includes stove, fridge and all utilities.

To inspect call Pete Petto
968-5385 — 9 a.m. - 9 p.m.

MAURICE H.
ROLLINS
CONSTRUCTION LIMITED
BELLEVILLE, ONTARIO
11 VICTORIA AVENUE

Je27-tf

2 BEDROOM apartment. Fridge, stove, cable TV, heat, broadloom included. $130 monthly. Apply Superintendent, 45 Benjamin Street. Je27-tf

3-BEDROOMS, HEAT and hydro. Phone 962-1210 for further details. Jy4-tf

1-BEDROOM apartment, heat and hydro included. Phone 962-1210 for further details. Jy4tf

TWO bedroom upstairs apartment, heat, hydro, cablevue, $130. monthly. Telephone 962-8309 for further details. Jy3-tf

BACHELOR apartment. Private bedroom. Share kitchen and living room. Newly furnished and broadloom. Close to downtown. Dial 962-5719 for further details. Je29-tf

MODERN apartments, Louis Yanover Realtor. Telephone 962-6346 for further information. Ap10-1m

FOR RENT

3 BEDROOM HOUSE

Central location, large fenced back yard with patio, single car garage, references required. Available August 31, $185. monthly.

CALL 962-5368

Je7-3t

MODERN, TWO BEDROOM APARTMENTS

Centrally located, refrigerator, stove, electric heat and cable, all included. Available August 1.

967-1715
After 5 p.m.

Jy4-tf

LARGE 2 BEDROOM APT.
8 VILLAGE DRIVE

Colored appliances, laundry facilities, balcony, cable TV. Parking. Available July 1st and August 1st.

CALL 962-0556

Je30-tf

APARTMENTS FOR RENT
One Bedroom — $150.
Two Bedroom — $165. and $170.
Includes all utilities, carpeting, cable TV, car plug-ins, laundry facilities — Available August 1 and September 1.
962-3836

Jy5-tf

---

2 BEDROOM APARTMENT WITH BALCONY
—Electrically heated,
—Hydro and cable paid
—Colored stoves and frigs
—Broadloom throughout
—Free parking with plug-ins
—Intercom
—Laundry facilities
—Janitor service
—Available August 1.
$170. MONTHLY
CALL 392-6171 For Appointment From 8 a.m. - 5.30 p.m.
BRENT BROCK APTS,
After 6 — 392-8323
37 Benjamin St.
Belleville

Jy5-3t

---

2 BEDROOM MODERN BRICK BUNGALOW

Nice residential area, built-in garage, broadloom, drapes, electric range and refrigerator. Also all facilities paid. Available immediately. For information call

S. J. STOWGER 968-6767

Jy5-3t

TWO bedroom apartment for rent. Available August 1, 180 College St. West, Apt. 3, 968-0060 after 4.30 p.m. for details. Jy6-3t

HOUSEKEEPING room on East Hill, on bus route. Private entrance, girl only. Phone 968-6100 for further information. Jy6-6t

ONE BEDROOM apartment close to downtown, private entrance, newly decorated, refrigerator and stove. Available July 20th. Telephone after 6, 962-7700. Jy5-3t

MODERN heated one bedroom apartment, private entrance and bath, centrally located. Available immediately. Adults. Phone 967-1520 for details. Jy5-tf

THREE room furnished apartment, also one bedroom, east hill. Telephone 968-3678 for further information. Je7-3t

WELL appointed one-bedroom apartment, second floor. Private entrance. Cablevue. Parking available. 8 Gordon Street, $98.00 monthly. Apply at Ashley Furn, 962-4373 or 962-3616. Jy6-tf

2 BEDROOM apartment, living room, kitchen and bath, fridge and stove, cable TV, electric heated, all utilities paid. $130.00 monthly. Available Aug. 1st. Telephone 962-3080 or 968-3337. Jy7-tf

CENTRALLY located, ground floor apartment, suitable for single, adults preferred. No pets, cable TV, stove and utilities, $130. Phone 968-8661.

ONE and two bedroom apartments, newly decorated, cable TV outlet, balcony, couples only, no pets. King George Square. Telephone 392-3167 5-7 p.m. Jy7-7t

TWO bedroom spacious apartment. Dundas Street West. Immediate possession, $125. per month plus utilities. Telephone 962-9040, Foster Real Estate. Jy7-4t

2 OR 3 BEDROOMS near 1,000 sq. ft. of living area. Separate dining room. Stately living room. Children acceptable $120. per month plus utilities. Telephone 962-9040. Foster Real Estate Jy7-tf

GIRL wanted to share two bedroom furnished basement apartment. Laundry privileges. East end. Telephone 967-1318 after 7.30. Jy7-6t

WELL appointed one bedroom apartment, second floor. Private entrance. Cablevue. Parking available — 8 Gordon Street, $95.00 monthly. Apply at Ashley Furn, 962-4373 or 962-3616. Jy7-tf

1 BEDROOM modern apt., stove, refrigerator, and utilities supplied, $110.00. 303½ Front St., Apt. 1, 962-7136. Jy6-tf

FURNISHED one bedroom apartment. Also newly furnished bedsitting room. Parking and laundry facilities. Adults only. Close to downtown. Telephone 962-1167. Jy6-tf

THIRD floor, front Street, two bedrooms, kitchen, washroom, living room. Heated. Please telephone 968-9043 for further information. Jy6-6t

IDEAL location for beauty salon or small business. Phone 962-1210 for further details. Jy4-tf

3-BEDROOM self-contained upper duplex. This spacious apartment has been completely redecorated throughout. Rent includes heat, hot water and cable TV. Available immediately. 962-0479 after 5.30 p.m. Jy4-tf

UPPER duplex. One bedroom available immediately. Includes refrigerator, stove, hydro, heat. West Hill area. Private entrance, 968-3077 between 5.30 and 8 p.m. Jy4-tf

NEW one bedroom furnished apartment for rent. East Hill. Available immediately. $130 per month. Telephone 962-3064 after 6 p.m. Je30-tf

THREE upper apartments, also one basement unit, also 2 bedrooms, services included. Available July 1st. Please telephone 966-2253. Je3-tf

LARGE unfurnished three room apartment, heated, across from Towers, $125. monthly, no appliances, newly decorated. Telephone 968-6319. Je6-tf

PARKING space downtown by month or yearly, behind old Intell building, 199 Front St. Contact 962-9171, local 30. Mr8-tf

SPACIOUS 2 bedroom apartment. Heat, hydro, cable TV, fridge and stove, $163. monthly. Phone 968-[illegible] five. Je14-tf

[illegible] bedroom apartment in modern [illegible] in Deseronto. $150. New appliances, heat and water supplied. Laundry facilities. 396-3418. Je15-tf

TWO bedroom apartment, West Park Village colored appliances, broadloom, parking, cable TV, all utilities included. Adults only. $160. per month. Available July 1. 962-8360 after 5. Je8-tf

FURNISHED one bedroom apartment, heat, hydro supplied. North Front St. area. Now available $35 weekly. Telephone 962-7904 or 962-7352. Jy7-3t

2 BEDROOM bungalow at Bayside 1 child only, references required Available September 1st. Telephone 398-3406 for further details. Jy5-3t

FOR RENT

ONE bedroom apartment, Bridge Street West. Ground floor, new new stove and refrigerator, cable TV all utilities included. Parking $140. Available August 1, 962-3085. Jy6-tf

APARTMENT for rent, 38 Bennett Street, 2nd floor. Living room, kitchen, 3 bedrooms, bathroom. Tenant furnishes stove and refrigerator. Tenant pays hydro. Landlord pays heat and Cablevue. Price $88.00 per month. Will be open evenings 7:00 to 8:00 p.m. J. E. McKinney Realty Ltd. Ken Burkett. Jy6-3t

SPACIOUS 2-bedroom apartment available August 1st. Adults. Cable TV, refrigerator, stove, utilities supplied. Rent $175. 968-6863. Jy[illegible]

MODERN spacious two-bedroom apartment, College Street West. Hydro, heat, cable TV, refrigerator, stove. $160 monthly. Available August 1. 968-6862. Jy6-6t

AVAILABLE August 1st, self contained, clean, heated, basement apartment, West Hill, near bus. Postal decor. 2 bedrooms, large living room and dining area, 4-pc. bath, kitchenette, stove, refrigerator, laundry facilities, garage, hydro shared, Abstainers. Non-smokers. No pets. Preferably no children, $120 monthly. 962-6075. Jy6-tf

TWO-BEDROOM bungalow. East Hill. Available August 1. $160 per month. Reply by Thursday July 12 to Box A-31, The Intelligencer. Jy6-6t

TWO bedroom apartment, stove and refrigerator, heat, hydro, cable TV included, carpeted, parking, janitor service $150 per month. Available immediately 968-3686. Jy3-6t

TWO bedroom apartment for rent. Balcony, avocado appliances, laundry facilities, parking. Available July 1. $168 per month. Telephone 962-[illegible] for further information. Je[illegible]

MODERN APTS., 1 bedroom, Aug. 1, $145, 2 bedroom, Sept. 1, $165, including electric heat, hydro, cable TV, lockers, broadloom, laundry facilities, phone 968-6064 — 962-0432 after 5 p.m. Je30-tf

MODERN two storey three bedroom semi-detached house near Fenwood Gardens. Large beautifully treed yard, July 15 $160. monthly. Stirling 1-395-3722. Je30-tf

STORE for rent, 46 Bridge Street East. Telephone 962-3620 for further details. Jy6-6t

COMPLETELY modern two-bedroom apartments. Fully broadloomed, colored appliances, utilities, cable TV included. West end location. Telephone 968-3080 or 968-6774. Jy6-tf

OFFICE space, approximately 1,000 sq. feet. Reasonable. In upper duplex downtown. 962-1210. Jy4-tf

UPPER two-bedroom apartment. Utilities, cable included. Not suitable for children. Available August 1. $160 per month. 968-6974. Jy4-tf

SPACIOUS second floor 2-bedroom apartment, heated, cable, near downtown. Superintendent. Adults only. No pets. $145.00 per month. Telephone 962-6682. Jy6-6t

3 BEDROOM apartment, heated, frig., stove, cable TV. Phone 968-3801 after 5.30 p.m. Je22-tf

ONE-BEDROOM apartment, newly decorated, broadloom throughout, refrigerator, stove, heat, hydro, cable TV supplied. Centrally located, $145 monthly. Available immediately. 962-1327 after 6. Jy6-tf

THREE-BEDROOM split-level home on the East Hill. Available August 1, 1973. $300.00 a month. Telephone 968-3700 or 393-0682 (Picton). Jy6-tf

3-BEDROOM apartment, Cablevue, all utilities included. $135 per month. Available July 13 or August 1. Has shared yard and parking. Requires own stove and fridge. Adults preferred. Phone 962-3622. Jy6-tf

4-BEDROOM apartment, self contained, hardwood and tile floors, heated, cable TV, sewer and water paid, kitchen, living room and dining room downstairs, ample yard and parking. Responsible only need apply. $165.00 month. 968-6390 or 968-5710. Jy6-6t

TWO or three bedroom, separate dining room, spacious apartment, Dundas St. West. Available July 1st. $160.00 per month plus heat and light. Phone B. G. Foster Realtor, 962-9040. Je30-tf

ONE-BEDROOM basement apartment, East end. Stove and fridge supplied, Cablevue. Phone 968-6919 evenings. Jy3-3t

FOR RENT

ONE-BEDROOM apartment, main floor, close to downtown. Pay your own utilities. $100.00 a month. For rental, contact Bill Poppenk, Fraser & O'Neil Real Estate. Telephone 962-3412. Je[illegible]

ROOM AND BOARD

LABELLE FONTAINE MANOR
251 SIDNEY STREET
968-9673 — 968-9803
Day, Week or Monthly Rates. 40 furnished modern rooms. Some with enclosed kitchens, other-shared kitchens. Sink and cable in every room. Some air-conditioned and TV, parking, coin laundry, fountain, patio, new bldg., opp North Electric.

Jy7-1m

FURNISHED room in private home, gentlemen only. Telephone 968-7033 for further information. Jy7-6t

NICELY furnished bedsitting housekeeping room, refrigerator, linen dishes, etc. private entrance, $20.00 weekly. 967-1361. Jy7-6t

ROOMS for rent, centrally located near Quinte. No board. Telephone 968-8034 for further information. Jy7-3t

ROOM and board for 3 men on girls. lunches packed. For further information telephone 968-3087. Jy7[illegible]

FURNISHED bedroom. East Hill gentlemen only. Telephone 968-[illegible] for further information. Jy6-tf

ROOM with no board, cooking privileges, linen supplied and dishes. Gentlemen preferred. Telephone 962-4063 for further details. Jy5-3t

ECONOMICAL single or double room, girls only, centrally located between hospital and downtown, on bus route. Share kitchen, newly furnished, free linen, free laundry facilities, cable TV, rec room and TV. 962-1836. Je29-tf

FURNISHED room, $15.00 a week, all expenses paid. Telephone 962-6033 for further details. Jy6-tf

ROOM for young lady, kitchen and laundry facilities. Please telephone 968-7230 or 968-8504 for further information. Je22-tf

FURNISHED room, suitable for girl, kitchen privileges. Telephone 962-8137. F2-tf

COTTAGES FOR RENT

ELM TREE COTTAGES
LAKEFRONT HOUSEKEEPING COTTAGES
7 Miles East Of Kaladar On Bull Lake
OPENINGS FOR AUGUST
1, 2 and 3 Bedrooms
Sand Beach — Good Fishing
Quiet Surroundings
12' Aluminum Boat Supplied
CALL 968-3150

Je30-12t

CEDAR COVE COTTAGES
White Lake, Tamworth
Lovely roomy, two bedroom, inside conveniences, available August 18th through Labor Day.
Three Bedroom, August 18th to the 25th.
Two Bedroom with fireplace, Aug. 11th to 18th.
Boat, Picnic Table Included
Good Fishing and Swimming
MRS. DOROTHY RAFUSE
1-379-2377

Jy3-6t

TWO-BEDROOM, near Picton, good safe swimming, beautiful surroundings, $75 weekly (or by the month). Phone Frankford 398-6183. Jy6-3t

CLEAN comfortable heated, lakefront cottages, 1 and 2 bedrooms $45 and $60, weekly, boats and motors, West Lake, 399-3049. Jy3-tf

COTTAGES FOR RENT

[illegible] Lake, [illegible] sandy beach, hydro and water, 2 and 3 bedroom cottages. Phone [illegible] for further details. Jy6-at

TWIN Cedars housekeeping cottages and camp sites, [illegible] Marble Lake, [illegible] Cloyne, Ontario. Telephone [illegible]. Ja6-[illegible]

TWO bedroom housekeeping cottage on quiet bay nine miles north of [illegible]. Good fishing. Telephone [illegible]. Ja6-tf

TRAILERS FOR RENT

[illegible] trailer for rent [illegible] week. Phone [illegible] for further [illegible] on these rentals. Jy7-6t

[illegible] trailers for rent $45, and $100 per week. Telephone 966-7371 for further details. [illegible]

BRAND new crown tent trailer, [illegible] sleeps eight, Coleman stove, lantern, [illegible] camping table, chairs, fully insured. [illegible] or [illegible]. Ja[illegible]-12t

TWO motor homes for rent. [illegible] weekly rates. [illegible] Truck and Farm, Church and Dundas Streets. Telephone [illegible]. My[illegible]-tf

BRAND new crown tent trailer, sleeps eight, Coleman stove, lantern, awning, camping table, chairs, fully insured. [illegible] or [illegible]. Ja[illegible]-12t

FOR SALE

Lightfoot Antenna

SALES & SERVICE

is pleased to anounce two new conveniences for their customers a new telephone No.

392-7272
and CHARGEX

So For Tops In Performance Reasonable Prices And Professional Installations That Carry Up To A 3 Year Guarantee — Call 966-7272 or 392-7272

Or Come Out To See Us At 22 MARCH ST. - FRANKFORD (Picton Residents May Call 476-3704 After 4 p.m)

Jy2-[illegible]-Jy12-17-19-24-26-31

SET of Quaker [illegible] for further information, please telephone 962-[illegible]. Jy6-2t

MOTOR and control for TV, in good condition, reasonable. Telephone [illegible] between 3-10 p.m. for further details. Jy6-3t

WHY NOT OWN YOUR OWN CABLE TV SYSTEM?

TV Towers, Rotors and Crossfires, Etc.
Chain Link Fencing
Sales and Service
QUINTE ANTENA SERVICE
R. R. 1, Foxboro
Call Anytime 962-8509

Jy7-ev-th-s-tu-tf

Suedes A Speciality at

One HOUR "MARTINIZING."
THE MOST IN DRY CLEANING
322 PINNACLE ST.
962-4700

Mr15-ev-m-th-s-tf

COLORANT machine, 1972 MIX-V electric by Fisher, 11 [illegible]. Excellent condition, $180.00 or best offer. Phone 962-3137. Jy3-6-10

WEED CONTROL

Are weeds crowding out the grass in your lawn?
We can spray away your weeds so that you too can have an attractive lawn.

Telephone
GREEN THUMB ENTERPRISES
398-6647

Je16-23-30,Jy7-14-21-28

NEW & USED STEEL

Beams, Angles, Plates, Sheets, Channels, Bars, Flats, Rounds, Ovals, Reinforcing Rods and Mesh, Round and Square Tubing, Culvert, Casing.

CRAWFORD METAL CORPORATION LIMITED
110 Byron Street,
Belleville, Ontario
968-3473

Ap7-ev-s-w-tf

We Specialize In Freezer Orders
DEAN & McCAMON ABATTOIR
BEEF & PORK FOR FREEZERS
Custom Slaughtering, Cutting Wrapping and Quick Freeze
Sides & Hams — Cured & Smoked
R.R. 5, BELLEVILLE — 962-7020
Glen McCamon & Sam Dean

Mr23-ev-w-th-f-s-tf

CLEARANCE

A Quantity of Used Shuffle Boards

Regulation Sizes
Ideal For Rec Room
Original Value to $1800.
AS IS
Unassembled
$100.
Call 962-9456
8 a.m. to 6 p.m.

Jy5-tf

VOLKSWAGEN ENGINES

A Model 1300 for — $175.
And A 1500 for — $200.
Both 12-Volt and In Excellent Condition. Can Be Seen Running
PHONE 962-3131

Jy5-3t

9-Pce. Walnut Dining Suite $175.
Churn - crock .... $10.
Columbia Gramaphone .... $35.
Butter bowl and ladle .... $20.
7" Table Saw, ½ h.p. motor $75.
New bronze dining suite, 6 chairs .... 75.
967-1260

Jy5-3t

FOR SALE

[illegible] Ice Cream Parlor Chairs, [illegible] Leather Sitting Room, [illegible] Railway Cot with [illegible] Portable Automatic [illegible] Player, Antique [illegible] Chair, [illegible] Frames, Silver [illegible], etc. Small Antique Table, [illegible] Washer Animal Carrying Case, Also Other Miscellaneous Articles. TELEPHONE [illegible]. Jy7-3t

ANCIENT OR ANTIQUE FURNITURE Beautiful solid walnut Piano, [illegible] and Solid Oak Hall Stand with [illegible] Arm Rest and Good Mahogany [illegible] Mahogany Chair that can be converted — A Wonderful Bedroom Suite of solid carved oak, like new, a few dress coats for men. All These Are Antiques and quite reasonable.
TELEPHONE [illegible]
AFTER 6 P.M. Jy7-3t

—Simplicity Automatic Washer, almost new.
—Crossley Refrigerator
—Kenmore 24" Electric Stove
—Twin Metal Laundry Tubs
—¼ H.P. Delco Motor
962-1007

Jy7-3t

FURNITURE FINISHED CABINETS

Made to specifications with exclusive style and design. Specializing in kitchen and bathroom cabinets. Please call
LAMWOOD CABINETS LTD.
[illegible]

Je6-1m

SPARE tire and wheel — V.W. size 612. Phone 962-7794 after 6 p.m. Jy6-3t

1964 FORD [illegible] h.d. industrial loader, 1 yard loader bucket, complete with hydraulic back-hoe. Telephone 968-3821. Jy6-tf

THREE-QUARTER Continental bed with headboard. Also six-drawer dresser. Can be sold separately. — Please telephone [illegible]. Jy6-3t

GARAGE sale, boat trailer and crib, garden tools. Miscellaneous items. Apply 177 Charles Street. Jy6-3t

1961 10 horse power Johnson outboard motor, complete with 3-gal. tank, test drum and storage stand. Telephone 962-9083. Jy6-3t

COMPLETE set of Colliers Encyclopedia, also set of Harvard Classics plus children's encyclopedia, 1971 edition, all in one book case. New $390, will sacrifice, best offer. [illegible]. Jy5-6t

1968 DODGE Polara, 2-door hardtop. Power steering, automatic, 318 rebuilt engine, new tires, 1972 plates. Asking $475.00. Telephone 962-[illegible]. Jy5-6t

YOU CAN sell an item fast and for little cost with a Classified ad. Dial now 962-9171. Ja27-tf

ONE side delivery rake on rubber, top condition, $125. 450 x 21 tire and tube, $10. 700 bushels oats and barley, $75 per ton. 477-2166. Jy4-4t

APPROXIMATELY 60 acres standing mixed hay; an eight-can (Star) milk cooler in excellent condition; a number of 8-gallon cans in good condition; one Surge milker unit in good condition. Telephone 473-2618. Frank Robinson, Madoc. Jy4-6t

SIX-PIECE modern dining room suite $100. Also three-piece modern bedroom suite $125. Telephone 962-3965 after 6 p.m. Jy4-6t

SMALL ads are read. You're reading this one aren't you? Je27-tf

COMPLETE drum set, almost new. Top hat, bass, tom-tom, and snare drums. $73.00. Telephone 966-1304 for further details. Jy5-2t

(3-PC.) CHESTERFIELD and chair in excellent condition, $175. Phone 962-7573 for details. Jy4-4t

GOOD quality hay, conditioned and baled, 20c per bale in field. Eldon Robinson, R.R. 1, Plainfield. Phone 477-2760. Je30-6t

LARGE cast steel bell, 4½ foot in circumference. Ideal for waterfront estate, summer resort or hunting camp. 962-7300 for details. Jy6-3t

TYPE rack, electric cup, typewriter and long gloves. Telephone 968-[illegible] for further details. Jy6-6t

AIR conditioner, deluxe, 8,000 BTU. Like new: $125. Phone 968-6733 for further details. Jy6-6t

KELVINATOR deluxe wringer washer. Asking $40. In good condition. Please telephone 968-7476 for further information. Jy6-3t

CANADA stamp collection, mostly al mint, going at face value. Canada postcard sets 75c. Also large quantity of used stamps available. 962-9822. Jy6-3t

SINGER* Zig Zag Model 177, portable, $79.00. With cabinet $139.95 at your Singer Center, 326 Front Street, Belleville, 962-0865. The only Singer Center within 50 miles. Jy6-6t

SANYO washer-spin dryer. Asking $130. Like new condition. Phone 962-8063 for further details. Jy6-3t

SINGER* Zig-Zag model 287 portable $80.00. with cabinet $140.95. At you Singer Center, 326 Front Street, Belleville, 962-0865. The only Singer Center within 50 miles. Jy6-6t

SINGER* with Zig-Zag and blind heming. Portable $99. with cabinet $169.95. At your Singer Center 326 Front Street, Belleville, 962-0865. The only Singer Center within 50 miles. Jy6-6t

STUDIO couch, new dress form, adjustable, easy chairs, law mowers. 968-6497 or 968-6063. Jy6-3t

FOUR-BURNER Frigidaire electric stove, ideal for cottage. 2-wheel bicycle, made for adult or boy, A-1 condition, $40.00. Telephone 962-6963. Jy5-6t

BLACK and white television, $30. Tangerine color space saver $35. Telephone 398-7194 for further details. Jy6-6t

1970 50 cc Suzuki, excellent condition. Phone 968-[illegible] for further details. Jy6-3t

9 ACRES of standing hay, Alfalfa and Timothy. Telephone 477-[illegible]. Jy7-3t

1 CHESTERFIELD and chair $40.00. Two table lamps free. Telephone 962-7361 for further details. Jy7-4t

1 24 CUBIC foot chest freezer, like new, 1 large mahogany wardrobe, 2 single beds, (matched) Telephone Wellington 399-3417 after 6 p.m. Jy7-3t

1 NEW HOLLAND hay baler 270, in good condition. Telephone 968-3780 for further details. Jy7-3t

SMALL sailboat with trailer, $175.00 or best offer. Telephone 968-7000 for further details. Jy7-6t

OLDER model Admiral TV $40. in good condition. Phone 966-3460 for further details. Jy7-3t

THISTLE baby carriage $30. in good condition. Phone 962-4035 for further information. Jy7-3t

ONE table, two chairs, kitchen cupboard, high chair, dresser, bed, mattress, springs one baby crib mattress, telephone 968-5986. Jy7-3t

BABY crib and dresser and toy box, 120" x 72", lined drapes, antique gold, like new. Telephone 966-2647 for further details. Jy7-3t

STANDING hay for sale. Melrose area. Phone 968-6433. Jy7-3t

MAN'S 3-speed bicycle. Fully equipped, hardly used. $70.00 cash. Apply to box A-52 The Intelligencer. Jy7-3t

FOUR fridges suitable for cottage 2 $420. each. 1 $15. 1 $610. 1 320 electric stove, $25. sink, toilet, shower cabinet, complete $25. Telephone 962-6366. Jy7-3t

130 ANTIQUE post cards in album, also antique pictures in album. Telephone 962-4686 for further details. [illegible]

ONE large chrome table, six chairs, 1 Bissel rug sweeper. Telephone 962-7313. Jy7-3t

CHESTERFIELD chair, $45. Walnut telephone desk and matching chair $20. Gooseneck lamp (double) $6. 2 Boudair lamps $7. Poppy picture $10. Stenographic machine $65. 962-3019. [illegible]

QUANTITY of standing mixed hay, will sell reasonably for quick sale. Contact Bert Maines, Thomasburg, 478-8530. Je30-tf

FOR SALE

MATCHING [illegible] finish executive desk, credenza, 2 book cases, secretarial desk and 2 chair, Avocado arm chairs, black vinyl swivel chair, Avocado [illegible] chair and legal [illegible] cabinet, executive [illegible] with desk pads and [illegible] $900.00 complete. Avocado IBM electric typewriter. Assortment of [illegible] forms, 3 years at $65.00 quarterly. Box A-49 The Intelligencer. Je30-Jy6-7

VARITYPER, Headliner, Free catalog. Crown Equipment Ltd. [illegible] Toronto. Je27-28-29-Jy4-6-7-11-13-14-15-20-21

CHOICE top soil and fill [illegible]. Je6-1m

WATER WELL drilling. For guaranteed and reasonable [illegible] Dial Emerson Donaldson [illegible] Foxboro. My6-tf

NEARLY new, 2 dressers, coffee table, movie camera. Phone 967-1750 anytime for details. Je30-tf

RECONDITIONED color and black and white TV. We guarantee. From $29.95. Associated TV & Radio Service, 161 Cannifton Road. 968-6791. Je20-tf

RENEGADE on Highway No. 2 between Trenton and Brighton for discounted new and used items. Open 7 days a week. Phone 392-[illegible]. Je20-1m

APPROXIMATELY 20-ton, clean, Chemainus treated shelled corn, 25 to 30% moisture, $[illegible] ton FOB. Donald Vardy, 395-2606 Stirling. Je30-6t

GUNS, scopes, boats, cement, motors, bought, traded. Live bait tackle, boats, clothing, reloading supplies, licences. Kelly's Sport Shop, [illegible]. My[illegible]-tf

1½ YEAR old Stereo, 3 component set, amplifier, 19 watts, R.M.S., 2 Optimus 1 speakers, Dual 1218 turntable with XL88 797 cartridge. Asking Price $400 or best offer. Telephone 966-3094. My19-tf

BOATS AND MOTORS

Baycrest Marina

"Where Boating Confidence Begins"

CHRYSLER

MARINE PRODUCTS
BOATS & MOTORS
Springbok Aluminum Boats
Sailboats — Canoes
Wiscot Trailers
Sales and Service
BIG ISLAND
DEMORESTVILLE
Ph. 476-5337 or Res. 968-5872
Open Monday Thru Saturday 9-6
Thursday Evenings
Till 9 — Sunday 12-5
Lodge Dining Room Open

Mr17-ev-s-111

BOAT, CANOE and TENT
Sales and Rentals
BAY BRIDGE SPORTS
962-9656

Je23-tf

BAYCREST MARINA

Complete Servicing Facilities
Authorized Sales and Service For Chrysler Outboards and Boats
Springbok Boats, Sail Boats and Canoes — Wiscot Trailers
Agents for:
Hobo Houseboats
Vandestadt and McGruer Yachts
476-5337 — Res. 968-5872
BIG ISLAND, DEMORESTVILLE

My25-ev-f-w-s-tf

SAIL AWAY PRICES

Now in Effect

ON
● BOATS ● MOTORS
● TRAILERS
● CANOES

14 FT. ALUMINUM $299.95
14 FT. CANOE $119.95
16 FT. CANOE $129.95
SS 130 GREW RUNABOUT C.W. TOP & 40 H.P. JOHNSON .. $1,395.00
SS 130 GREW RUNABOUT C.W. TOP &35 H.P. CHRYSLER $1,895.00
17 FT. MASON C.W. 40 H.P. OUTBOARD $995.00

MANY OTHER NEW & USED UNITS TO CHOOSE FROM

VAUGHAN
AUTOMOTIVE & APPLIANCES
125 Church S. 968-6781
32 Front S. 968-8343

Je30-7t

ROLLIES

Exclusive Dealers For
STARCRAFT — CENTURY
CRESTLINER — CHECKMATE
CALKINS & GATOR BOAT TRAILERS
Also Dealers For
SPRINGBOK ALUMINUM BOATS
MERCURY OUTBOARDS
KAWARTHA CANOES ETC.

ROLLIES

Comes first with the largest assortment of boats, canoes, displayed in our New 125' store front showroom. The largest marine dealership within 100 miles.

ROLLIES

3 Miles West of Towers On Hwy. 2
Where Better Deals Are Made
DAILY 9-9 — Saturday 9-6
Closed Sunday and Holidays

Jy7-4t

20' PETERBORO cabin cruiser, sleeps 4, 75 h.p. Johnson motor, propane stove, fully equipped, docked locally. $3,000.00. firm. Telephone 396-7317 after 5 p m. Jy6-3t

SPEED boat 13 ft. 4" long, 5' 9" beam, oak framed, mahogany planked, 2 cockpits, seats five, rated speed 22 miles per hour with 16 h.p. Weight 200 lbs. 398-6040. July 6-3t

AIR boat, V.W. powered with propeller guide. Skim through marsh, weeds and shallow water with ease. For appointment telephone 968-6141, ask for Benton. Jy6-3t

BOATS AND MOTORS

1972 14' FIBREGLASS boat, 1969 65 horse power Mercury Motor, [illegible] convertible top, ski-bar, skis, paddle, life preserver, Reasonable. Tweed 478-2723 after 5. Jy7-6t

23-FOOT inboard lapstrake day cruiser with accessories. Can be seen at Belleville Marina, 6th dock from park entrance, Lic. No. [illegible]. Best offer. Apply 38 North Park St., Apt. 1. Jy6-6t

14-FOOT CEDARSTRIP boat, 35 Johnson motor, electric start with trailer. Apply 120 Purdy Ave., after 6.30 p.m. Jy6-tf

FOR rent, canoe's by the day the weekend or week. Telephone 966-4770 for further information. Je30-6t

1963 3 H.P. Viking outboard motor, fair condition. Good running order. Phone 398-6361 for further details. Jy6-tf

16' PACIFIC class sailboat for sale, plywood hull, fibreglass bottom, Dacron sails, excellent condition $900. Phone 968-6183. Ap27-ev-f-s-tf

15' RUNABOUT, 40 h.p. Johnson, trailer, all safety sports and spare equipment needed, $1,250. Telephone 968-6304 for further details. Jy6-6t

TRAILERS FOR SALE

1 ONLY — NEW 17' GOLDEN FALCON

With bunk, toilet, gas-electric refrigerator and stove. — Reg. $3,[illegible].
SPECIAL (Must Sell) $3,[illegible].
Many other new Golden Falcon and Coronic Travel Trailers available at exceptional prices.
BUDDY TRAILERS LTD.
At Hwys. 28 and 401, Port Hope
1-416-[illegible]

Jy7-10

Jayco Hardtop Campers
Sun-Camper Motorhome 20-Ft.
Curtiss Mini Motorhome
Tillium Travel Trailer 12-Ft.

R. J. ENTERPRISES
R. R. 5, Belleville
Wallbridge Road
Just North of 401 On
968-2266

Je20-ev-th-f-s-tf

ROSSMORE TRAILER SALES
TRAVELAIR AND TRAVELINER
TRAVEL TRAILERS
NEW AND USED
LIONEL AND TRAVELMATE
TENT TRAILERS
TRUCK CAPS AND TRAILER ACCESSORIES — REESE HITCHES and BRAKE CONTROLS
SALES AND SERVICE
¼ Mile South Of Belleville On Highway No. 14 — Turn Left On County Road 28
968-2222

Ja20-tf

CONVERTED bus camper. Clean condition. Ideal for cottage site. Best offer over $400. Phone 476-[illegible] (Picton). Jy6-6t

ROAD Knight tent trailer. Sleeps four. Complete with 9' x 13' dining tent. $875. 967-1260. Jy5-3t

15-FOOT travel trailer. Propane and electric lights, furnace, ice box. In good condition. $1,200. Phone 962-6266 for details. Jy6-3t

1969 GENERAL trailer for sale, stove, sink and icebox. Sleeps six, three-way hook-up. Telphone 962-7422 for further information. Jy6-6t

BIG SAVINGS!!

TRAVEL TRAILER and MOBILE HOME

Corsair — Glendett
Curtis Motor Homes
Sun Kamper
COMPLETE STOCK
ALL READY FOR
IMMEDIATE DELIVERY
Up To 60 Months Financing

ELLIOTT MOTORS (70) LIMITED
366 North Front Street
Belleville — 962-4584

Ap20-ev-s-m-w-tf

HOLIDAY TRAVEL TRAILERS
13' to 25 Feet
ALL REDUCED
17-F.D. Reg. $2895.
SALE — $2595.
24' Rear Bedroom
Reg. $4995. — Sale $4695.
25' Rear Bedroom
Reg. $5795. — Sale $5295.
Holiday and Transcontinental 5th Wheels In Stock

QUINTE SPORT CENTRE
LAKE ST., PICTON
Open 7 Days A Week And Evenings

Jy6-7-11-14-18-21

BE SMART - ENJOY THE SUMMER with a "SPRITE" TRAVEL TRAILER English designed and engineered — only 100 lbs. hitchweight. Aluminum body, fully insulated.
Prices start as low as $2,196, all appliances included
Come And See The Various Models On Display On Our Lot At
IVAN BRUCE TEXACO
Hwy. 14 Just ¼ Mile North of 401
967-1047

Je14-16-19-21-23-26-28Jy2-5-7-10-12-14

1967 TENT trailer with curtains, 9 x 12 tent, 1 year old, used for sleeping and dining $400. complete. Telephone 398-6938. Jy7-3t

MOTORCYCLES

1970 NORTON Roadster, rebuilt, A-1 condition. Telephone 962-3920 for further details. Jy6-6t

1969 YAMAHA 100 c.c. Twin. In good condition. Asking $150 or best offer. Telephone 968-1986 for further information. Jy6-6t

1972 350 cc Honda, in A-1 condition. All accessories included. Best offer. Please telephone after 6 p.m. 962-6336. Jy6-3t

1969 TRIUMPH Bonneville 650 cc in good condition, call after five 392-6962 for further information. Jy6-3t

1967 HONDA S-90, A-1 condition, blue in color. Phone 398-6801 for further information. Jy5-tf

1969 BSA 750 cc Rocket 3. In good condition. Recent top end job. $1,000 firm. Must sell. Telephone 962-3780. Jy6-6t

72 350 HONDA, excellent condition. Windshield, carrier, helmet etc. $730. Please call 398-3904, Stirling. Jy4-6t

1966 175 cc JAWA, good transportation, safety checked, owner transferred, asking $195.00 Telephone 392-3904 after 5 p.m. Jy4-tf

1970 YAMAHA 200 cc in good condition 398-1647 for further information. Jy4-6

1972 750 cc KAWASAKI. Low mileage. Telephone 968-6803. Jy4-6t

1972 650 Triumph Tiger 2200 miles. $1500. Must sell. Call 967-1631, preferably days. Ja27-tf

1972 650 TRIUMPH Tiger, single carburetor. Excellent condition. 392-2006 after 6. Jy7-3t

AUCTION SALE

AUCTION SALE

July 9th, over 89 parcels of land from ½ acre up of farm land, hunting properties, cottage lots, cottages and waterfront property in Northern and Southern Ontario. 487-4786 9 a.m. — 9:00 p.m. or write M & W Auction Service Ltd., 160 Erskine Ave., Suite 214, Toronto. MAP 123. Ja18-10t

"The Step Saver"

FIND THE SERVICE YOU NEED IN THIS

- DIRECTORY -

● SPECIALISTS ● SERVICES ● MISCELLANEOUS

APPLIANCES

HOOVER
VACUUMS, POLISHERS
SPIN-DRYERS
● REPAIRS — SALES RENTALS
● HOSES — BAGS — FILTERS
● BELTS — GENUINE PARTS
Repairs On All Makes Of Sewing Machines — Industrial-Domestic
GIBBS and SON
113 HUMEWOOD DRIVE
Belleville, Ont.
962-6606

M21-tf

Canadian Admiral Corporation and Canadian General Electric
In and out of warranty repairs for your refrigerator and appliances
Call Our Authorized Factory Service Depot
WEBSTER'S REFRIGERATION & APPLIANCE SERVICE
962-1300

F20-tf

ACCOUNTANTS

JOHN D. LEWARS
Chartered Accountant
217 Pinnacle Street
Belleville, Ontario
Phone 962-4680

O1-tf

SODEN & CO.
26 Campbell St.
Belleville — 962-3466
LARRY SODEN, B. COM.
Chartered Accountant
KEN SODEN, F.A.B.
Accredited Public Accountant
KERRY SODEN B.A.,
Chartered Accountant

Ja20-tf

GEO. A. WELCH & COMPANY
Chartered Accountants
172 Church Street — Belleville
962-3644
R. IRVINE, C.A.,
M. J. STOTESBURY, C.A.,
J. H. CANNING, C.A.
Ottawa - Cornwall - Picton
Pembroke - Hull
Gatineau

O1-tf

ACCOUNTANTS

JOHN G. TRUMPOUR
PUBLIC ACCOUNTANT
128 FRONT STREET
962-3077

Ap18-tf

ANTIQUES

LEEMAN'S
ANTIQUES
CHINA — GLASS
CANADIAN and ENGLISH
FURNITURE
½ Mile Up Rednersville Road
R. R. 1, Belleville
962-8194

Jy26-tf

ARCHITECTS

M. PAUL WIEGAND
ARCHITECT
218 FRONT STREET
Belleville
962-5660

F1-tf

AIR CONDITIONING

AIR CONDITIONING AND DEHUMIDIFIERS
FANS, Etc.
Complete Selection of Stock to Choose From
FINKLE ELECTRIC LTD.
334 Pinnacle St. — 962-3331
— Free Parking —

My26-tf

BRICK AND STONE WORK

WE DO
Brick Repairs, Fireplaces, Chimney and Chimney Repairs, Planter Boxes, Wishing Wells, Barbecues.
For These Needs
CALL 962-0820
after 6

My26-1m

BUSES

BUS SERVICE TO TRENTON AND AIR STATION
LEAVE BELLEVILLE
Daily Exc. Sundays & Holidays
8.25 a.m.
11.00 a.m.
2.00 p.m.
4.10 p.m.
6.30 p.m.
7.30 p.m. Friday only.
9.45 p.m. Friday only.
BUSES LEAVE BUS TERMINAL
45 DUNDAS ST E. — 962-3133
Chartered Coaches
RATHBUN BUS SERVICE LTD.
Trenton, Ont. — Phone 392-3666

O1-tf

CARPENTER CONTRACTOR

Remodelling — Cottages
Renovations — Kitchens
Rec Rooms — Tile Floors and Terazzo Bathrooms
L. D. MYERS AND SON
R.R. 2, Roslin,
477-3185 (Thurlow)

O1-tf

CUSTOM HOME BUILDER
RENOVATIONS SPECIALISTS
Your Home Repairs — Our Business
TRUMPOUR-CONLEY CONSTRUCTION LTD.
T. C.
45 PARKER STREET
BELLEVILLE — 962-6143

Ap6-tf

DRAPERY SERVICE

DOROTHY WICKETT
DRAPER SERVICE
Drapes Styled To Customers' Specifications
All Workmanship Guaranteed
Alterations A Specialty
307 CANNIFTON ROAD
962-8686

Ja20-6m

DONUTS

TIM HORTON
DONUTS
OPEN 24 HOURS A DAY
— WE NEVER CLOSE —
180 N. Front Street
Belleville

N12-tf

EAVESTROUGHING

NEW TYPE SEAMLESS
EAVESTROUGHING
BAKED ENAMEL FINISH
GUARANTEED
Call Us For Inspection And Estimates
ALL-WAY BUILDING IMPROVING
BELLEVILLE
PHONE 962-6868

Ap18-tf

FENCING

FENCING
CHAIN LINK OR WOOD
BEAUTIFY YOUR PROPERTY
ABOVE GROUND POOLS
ALSO INSTALLED
FOR FREE ESTIMATE
CALL
962-1570

Jy6-1m

FENCING YOUR LOT?
LET US FENCE YOU IN
WITH WOOD OR WIRE
CALL FOR ESTIMATES
968-6260 OR 968-6421

Jy4-tf

FOOD SERVICE

TOWERS'
FOOD SERVICE
—Guaranteed Lower Prices
—Top quality name brands only
—Unconditional Guarantee.
—Free delivery
968-7966

Jy11-1m

GROCERIES

BILL & IRMA'S GROCERY
Fresh Fruit and Vegetables
Fresh Meat — B-Q Chickens
Fresh Baking Daily
Cakes For All Occasions
Take Orders For Birthday Cakes
Fruit Baskets Made Up
Sub Post Office
90 BRIDGE ST. W., BELLEVILLE
962-6666
FREE DELIVERY

Jy1-1m

HANDYMAN

YOU GOT TROUBLES
Cleanup Jobs, Disposals
Wrecking, Houses, Garages and Verandas
And We Are All Around Home Repairer's — Cottager's Work Welcome
962-1768

Jy6-1m

CLEAN-UP TIME
A-1 GARBAGE
CLEAN-UP
Basements — Backyards
Garages — Etc.
A-1 HANDYMAN
962-1768

Jy19-1m

HOME IMPROVEMENTS

WE DO ANYTHING TO IMPROVE YOUR PROPERTY AND MAINTAIN IT
ROOFING — DECKS — PATIOS
LANDSCAPING, ETC.
You Name It, And We Will Oblige
THE BEST
CALL 962-7044

Je8-1m

HOME IMPROVEMENTS
Floors — Ceilings and Wall Tiled
Roofing — Porches — Attics
Kitchens — Family Room — Etc.
Siding Specialists — Solid Vinyl
Aluminum — Color Lok
Aluminum Windows — Doors
Shutters — Awnings
HIGHLAND CONSTRUCTION
968-1184

O6-tf

HOME REPAIRS
(One Call Does It All)
Complete Construction
Roofing, Painting
Concrete Work
And All General Renovating
ESTIMATES FREE
BLOOMFIELD 393-2667

Jy11-1m

INSURANCE

CLARENCE D. FUZZEN
Complete General Line
Insurance
962-6530
198 BRIDGE ST. E.
Insure With Confidence
Convenience, Economy

F26-tf

LANDSCAPING

"SPRING THRU FALL"
LANDSCAPING AND GARDENING
Complete Or Partial Grounds Maintenance Services
NO JOB TOO SMALL
TELEPHONE 962-7962

Je8-1m

MEAT

FROM THE PRODUCER
TO THE CONSUMER
BEEF FRONT QUARTERS
HIND QUARTERS
BY TAKING SIDES OF BEEF
SIDES OF PORK
Smoked Processing — All Meats Cut Wrapped and Frozen
Meat Government Inspected
CLIFFORD HEATH
Stirling 395-3062 - Deseronto 396-3334
Phone Noon or Evening

D21-tf

MOBILE HOMES

NOW AVAILABLE
With Up To 17' Living Room
12' WIDE MOBILE HOMES
Also —
NEW DOUBLE WIDE MOBILE HOMES
And USED UNITS FOR COTTAGES.
RELOCATABLE HOMES
Mobile Village, Whites Road
R. R. 2, Trenton
392-0407

Jy7-tf

MOVING AND STORAGE

BRIDGE MOVING AND STORAGE
LOCAL AND LONG DISTANCE
61 DUSSEK STREET,
BELLEVILLE
TELEPHONE 962-6711

My10-tf

PAINTING AND DECORATING

PAINTING AND DECORATING
GENERAL EXTERIOR PAINTING
SPECIAL LOW PRICES ON
COTTAGES & BRICK BUNGALOW
TRIM JOB
A Clean Cut
Professional Service
ESTIMATES FREE
TELEPHONE 968-7694

Jy6-1m

ROOFING

ALL-WAY
BUILDING IMPROVING
Seamless Eavestroughing Siding
Roofing — Shingling
BELLEVILLE
Waterproofing
962-6868

Ap6-tf

COUNTRY ROOFING COMPANY
ROOFING AND EAVESTROUGHING
FREE ESTIMATES
GUARANTEED
962-3880
BELLEVILLE

F26-tf

MacDONALD ROOFING AND EAVESTROUGHING
All Types Of Roofing
Galvanized Or Aluminum Troughing.
Chimney Repairs and Flashings
962-2132 — 962-1480

My2-tf

FLATS AND SHINGLES,
EAVESTROUGHES, CHIMNEYS
New and Repaired
Work Guaranteed
Free Estimates
Call Anytime
962-2322 or 962-6467
Fully Covered with Compensation and Insurance
T. BAILEY
Shannonville

Ap6-tf

RUSTPROOFING

ZIEBART
RUSTPROOFING
REMEMBER —
IF IT ISN'T ZIEBART,
IT'S NOT THE SAME
FOR INFORMATION CALL
962-9465

Jy11-1m

SAIL AND CANVAS PRODUCTS

NEW AND REPAIRS TO:
Sails — Tents — Awnings
Tarpaulins — Boat Covers
Boat Convertible Tops
Lawn Furniture
Special Industrial Items
Aluminum Tube Bending
Fire Retardant Canvas Screens
C. KEEBLE
Sailmaker and Marine Hardware
11 Water St., Belleville, Ontario
PHONE 416-962-9733

O1-tf

SANDBLASTING

AUTO PARTS — TRAILERS
TRUCKS — ETC.
Also
● General Machine Shop Work
● Electric Hand Tool Repair
● Industrial Repair
BRUCE GELSTHORPE
R. R. 6, Belleville
962-3786

Jy2-1m

SERVICES

MALCOLM BROS. LTD.
FLOOR AND WINDOW
UPHOLSTERY FURNITURE
CLEANING and RUG CLEANING
WALL CLEANING
STORM WINDOW
AIRKEM DEODORIZING SERVICE
COMPLETE HOUSECLEANING
968-6064 or 968-6274

O12-tf

SEPTIC TANK SERVICES

ACE PUMPING COMPANY
Septic Tanks, Basements
Toilet Renting For
Construction and Sporting Events
Best Equipment in the Quinte District
Customer Satisfaction Guaranteed
966-1900

O6-tf

SPRINGS

NEW AND USED
TRUCK SPRINGS
ALSO TANDEM WALKING
BEAMS REBUSHED
BAYVIEW
TIRE & TRUCK SERVICE
186 CANNIFTON ROAD
962-6663

Je8-1m

TOP SOIL

GOOD
TOP SOIL
DELIVERED
962-6037

Jy11-1m

TREE REMOVAL

CONNOLLY
TREE EXPERTS
Specializing In Tree Removal
And Site Clearing
Terms Available
(613) 473-4698 Madoc, Ontario

Jy11-1m

TRAILER HITCHES

TRAILER & TRAILER HITCHES
CUSTOM MADE
5th WHEEL TRAILERS
UTILITY TRAILERS
TAG-ALONG TRAILERS
Reese Trailer Hitches Installed
LEEMAN'S ORNAMENTAL IRON
962-8194
REDNERSVILLE ROAD
1 Mile from Bay Bridge

My11-tf

TYPEWRITERS

THE JAMES [illegible] LIMITED
Prompt And [illegible] Repairs On
Typewriters and Adding Machines
For Rent
Rubber Stamps 24-Hr. Service
183-186 Front St. — Phone 968-6773

O1-tf

WATER SERVICES

1,000 GALLONS CITY WATER
Delivered In Sanitary Stainless Steel Tanker
Call DAVE ROBLIN Anytime
BELLEVILLE MILK TRANSPORT LTD.
962-5360

O1-tf

WELL DRILLING

Before You
"DRILL"
Call
"BIG"
TAYLOR
At
Madoc, Ont Phone 473-2971
For The "BEST" In Rotary and CABLE
"WATER" — WELLS
At Reasonable Depths

Ap13-tf

WATER SERVICES

DONTATON'S
WATER SERVICE
— Swimming Pools,
— Cisterns, Etc.
PROMPT DELIVERY
REASONABLE RATES
R. R. 4, BELLEVILLE
962-6671

Jy1-tf

AUTO

WILTON CAR CENTRE LTD.
128 FRONT ST.
Belleville, Ont.
962-2222 — 962-1888

1971 FORD LTD Brougham, 2-dr. H.T. Lic. AFY301. Finished in Yellow with Rustic Brown vinyl roof, med. brown brocade interior, 351, V-8 engine, automatic trans., radio, etc., etc., A real luxury car. Full price .... $2850.

1971 VEGA Lic. ECM312. This car has 2300 cc engine, 4-speed standard trans., bucket seats, radio. Finished in Blue with tan interior. Our full price .... $1695.

1971 AUSTIN 1800 MK II, 4-dr. sedan. Lic. EDO417. Finished in Blue with matching interior. This car has very low mileage, economical 4 cyl., engine, 4-speed trans., front wheel drive, radio, Selling price .... $1200.

1970 PONTIAC Parisienne 2-dr. H.T. Lic. ASR812. This car is finished in gold with green vinyl roof, with green vinyl interior, 350 V-8 engine, p.s., p.b., automatic trans., radio, really priced right at .. $2250.

1968 BUICK Wildcat 4-dr. H.T., Lic. EVZ718. Finished in Blue with black vinyl roof, V-8, auto. transmission, p.s., p.b., radio, Full price ...... $1395.

1968 CHEVROLET Bel-Air Sedan, 4-door, Lic. ECU678. Finished in Blue Metallic with matching interior, V-8, automatic transmission. A sharp family car for only .. $1000.

1968 MUSTANG Conv. Lic. BDH845. This sporty looking car is finished in Gold with matching interior, 6 cyl., engine, 3-speed standard trans., radio. Full price ...... $1495.

Jy6-3t

TOYOTA
HAS
THAT FOREIGN FLAIR
BELLEVILLE TOYOTA LTD.
239 N. Front St. — 968-6479

1973 V-6 CAPRI

6,000 miles, radio, decor group, color silver grey, black interior.

ASKING $3400.00

Telephone 962-1220

Jy6-6t

1972 TOYOTA Land Cruiser, 4-wheel drive, complete with hydraulic (Western) plow, Golden Brown color and only 6,400 miles. Lic. EDW097. .... $3995.

1971 CHEV. Impala 2-dr. H.T. p.s., p.b., Dark Blue with light Blue vinyl top. A-one, 46,000 miles. Lic. BUV219 .. $2695.

1966 BUICK Skylark, 2-dr. h.t., Lic. EDZ958, Red bottom with Black vinyl top, p.s., p.b., r., compare. .... $795.

CLASSIC — One Owner — 1950 Mercury 4-dr. All original .... $495.

Apply: McGREGOR'S Auto Service
R.R. 3, Napanee, Ph. 354-4448

Jy6-3t

WATCH FOR
Browne's
Auto & Truck Sales
541 Front St.
Trenton
Daily Special
STARTING
Monday July 9
Phone 392-6751

Jy6-3t

1972 MAZDA 808, 1600 c.c. 3-speed automatic, excellent condition, low mileage. Must sell due to job change. Telephone 968-[illegible] after 5 p.m. Jy6-6t

AUTO AUTO

LLOYD COONEY

MOTORS

BETWEEN FRANKFORD AND STIRLING
COMPACTS TO LUXURY MODELS
COMPARE PRICES AND THEN SEE THESE CARS
$200. to $300 LOWER

Because of low overhead and no salesmen to pay, these cars are priced much lower than most, can be arranged with no money down if desired.

ALL CARS CARRY A CERTIFICATE OF FITNESS
GREASED, OIL CHANGED & FILTER

PHONE (Long Distance) STIRLING

1-395-3777

1969 GALAXIE 500 XL
2-DOOR HARD TOP

302 V-8, power steering and brakes. Bucket seats with molded seat covers, automatic with floor console. A-M radio with rear speaker. Special rim horn plus other extras. Sharp car in excellent condition.

Telephone 968-8472

1971 DUSTER 340, A-1 condition. Telephone before 8 p.m. 962-6874 for further details. Jy6-6t

1-TON '66 CHEV. camper, telephone 962-1208. Jy7-3t

1968 CHEVELLE Malibu, V-8 engine, [illegible]. Good condition. — Phone [illegible] for further information. Jy7-3t

1968 FORD Custom 500 Station Wagon [illegible] condition, trailer hitch, [illegible]. Phone [illegible] or apply 79 West [illegible]. Jy7-3t

1973 DODGE Charger. Must sell, company car involved. Telephone 968-1887. Jy7-3t

Wilton Car Centre Ltd.

128 FRONT ST.
Belleville, Ont.
962-2222 — 962-1888

CHECK THESE GREAT VALUES B-4 YOU BUY

1971 TOYOTA Corolla 1200. Lic. AKZ. — This car has an economical 4 cylinder engine, 4-speed trans., radio. Finished in Forest Green with tan interior. Our Full Price $1495.

1969 CHEVELLE 300 Deluxe 2-dr. H.T. ATX732. Finished in Royal Blue with black vinyl roof, blue interior, equipped with 6 cyl. engine, automatic trans., radio, etc.
Our price .... $1595.

1967 PONTIAC Grand Parisienne, 4-dr. H.T. Lic. EDP305. Finished in Ermine White with black vinyl roof, white interior, V-8, automatic, p.s., p.b., bucket seats, radio, etc.
Full price .... $1175.

1965 PLYMOUTH Fury III 2-dr. H.T. Lic. EDR864. Finished in Turq. with matching interior, 318, V-8, engine, automatic trans., radio, MFT.
For only .... $795.

1966 MG Sports Lic. EDO074. Finished in Blue equipped with 4 cyl. engine, 3-speed standard trans., radio.
Full price .... $795.

PLUS 12 MORE TO CHOOSE FROM MFT Credit Arranged For Any Purchase With No $ $ $ Down And No Payments Due Till August.

Plus Several More Priced From $200. to $500. — AS IS
Open Daily 9 a.m. to 9 p.m.
Saturday Till 5.30

Jy6-3t

1964 GREEN Rambler Classic, asking price $150.00. Telephone 968-6162 for further details. Jy6-3t

1967 VIVA in excellent condition with safety check. Cost only 1c per mile for gas. Telephone 962-7432 for further information. Jy6-6t

1966 VALIANT for sale, V-8, automatic, safety checked. Asking price $550. Telephone 962-7364 for further information. Jy6-6t

1968 FURY II sedan. Very clean and reliable $375. Phone 968-6752 for further information. Jy6-6t

1965 RAMBLER 2-door sedan. 6 cylinder engine. A good clean car or trade. Only $475 or make offer. 968-6419. Jy6-3t

1966 VALIANT Custom 200. $875.00 or best offer. Phone 968-6344 after 6 p.m. for further details. Jy6-6t

1971 MUSTANG Fastback, 302 engine. Lime GrGeen with vinyl top. Automatic, power steering and power disc brakes, radio. Show room condition. 32,000 miles, $2,800 firm. Telephone 962-1921. Jy6-3t

1970 INTERNATIONAL tandem dump truck, in A-1 condition. Please telephone 395-3371 after 7 p.m. for further information. Jy6-6t

1964 V-W Dune buggy. Reversed rims, wide ovals, 40 h.p. Telephone 392-2818 for further details. Je26-tf

1970 FORD Club wagon passenger van. Eight cylinder, automatic, radio, 20,000 miles. Excellent condition. Ideal for family or travel. 962-9417. Je30-6t

'65 DODGE panel truck, slant 6 engine, good mechanical condition $275. or best offer. Telephone 968-7650 after 5.00 p.m. Jy6-6t

"BESSY" a white purebred, 1963 Chevrolet Biscayne, 4-door sedan, automatic transmission, good engine and power train, lousy body and upholstery. $150. Telephone 968-4138. Jy6-6t

1972 CORTINA G.T. 4-speed, console, buckets. Terms available. Telephone 962-9630 after 5 p.m. for further details. Jy4-6t

1965 FORD Country Squire, V-8, p.s., p.b., radio, good condition. Private sale. Telephone 968-7387 for further details. Jy6-6t

1966 FORD Custom, 4-door, 289 as is. Call 962-8127 between 4:30 p.m. and 6 p.m. for further information. Jy5-tf

H.D. 5-track loader with 1½ yard bucket. Also tandem axle, heavy tag-a-long trailer. Phone 395-3313 for further details. Jy3-3t

1965 BUICK LeSabre, 2-door hardtop, p.s. and p.b., radio, and hitch. $330.00 or best offer. Telephone 392-0794. Jy3-3t

1969 TRIUMPH Spitfire Mark III for sale. Very good condition. Motor just completely overhauled. Certified. Best offer. Telephone 968-4441. Jy4-tf

1971 DODGE Monaco, 2-door hardtop, real good condition. Telephone 962-5474 after 4 p.m. for further details. Jy4-6t

1968 DODGE Polara four-door, V-8, 318 motor, automatic transmission. Very good rubber. Telephone 962-6032 for further information. Jy3-3t

1960 VOLKSWAGEN chassis roll bars, Chev. spoked wide oval rims with adapters $30. 1967 Volkswagen car, frame and chassis, good transmission, no motor $30. Telephone 393-6815. Jy4-tf

1969 FORD Galaxie 500, 38,000 miles, V-8 automatic, power steering, power brakes, radio, whitewall tires. Asking $1,900. Telephone 968-7340 evenings. Jy6-6t

1966 VOLKSWAGEN Fastback. As is. $225. Phone 473-2031 (Madoc) for further details. Jy6-6t

1966 MUSTANG convertible, 6 cylinder, automatic with radio. Red with white top. Just painted. $1,200. Telephone 962-6686 after 8 p.m. Jy6-6t

TENDERS

TOWNSHIP OF THURLOW
TENDERS FOR DRAIN

SEALED TENDERS, plainly marked as to contents, will be received by the undersigned until 12:00 O'CLOCK NOON, July 25th, 1973, for the construction of Municipal Drain No. 1, Main Drain and North Branch and East Branch; Township of Thurlow.

The estimated quantities of work are as follows:
MAIN DRAIN & NORTH BRANCH
14,600 cubic yards Earth Excavation
1,970 cubic yards Hardpan Excavation
64 feet culverts
7 Multi-Plate Steel Arch Culverts
EAST BRANCH
14,700 cubic yards Earth Excavation
2,080 cubic yards Hardpan Excavation
9 Multi-Plate Steel Arch Culverts
160 cubic yards rock excavation

Plans, Specifications and Tender Documents may be obtained at the Office of the Township of Thurlow, Cannifton, Ontario.

Each tender must be accompanied by a certified cheque in the amount of ten per cent of the tender bid.

Lowest or any tender not necessarily accepted.

Clare B. Horton,
Clerk-Treasurer,
Township of Thurlow,
P.O. Box 128,
Cannifton, Ontario.

Jy6-7-9

TENDERS

MINISTRY OF GOVERNMENT SERVICES
GENERAL CONTRACTORS

SEALED TENDERS will be received until 3:00 p.m. LOCAL TIME on

THURSDAY, JULY 19th, 1973
For Renovations to the Ministry of Health Retardation Centre, Caen Court, Units 1 to 12, PICTON, Ontario.

Tender Documents may be obtained from the Ministry of Government Services Custodian of Plans and Specifications, Room NW-1167, 11th Floor, Ferguson Block, Queen's Park, Toronto, Ontario. Telephone No. 965-1270. Or from the Ministry of Government Services Regional Office, 797 Princess Street, Suite 204, Kingston, Ontario, Telephone No. 544-2800.

A $11,000.00 Bid Bond, a 100% Performance Bond and a 50% Payment Bond will be required as specified.

A Deposit of $50.00 MONEY ORDER or CERTIFIED CHEQUE, made payable to the Treasurer of Ontario, will be required per set of tender documents which will be refunded if documents are returned in good condition within thirty days of above closing date, otherwise forfeited. Tenderer's address and telephone number should accompany each cheque.

For further information regarding this tender, please call Mr. V. Hawkins, Ministry of Government Services, Toronto, Ontario, Telephone No. 965-1182.

The lowest or any tender not necessarily accepted.

J. C. Thatcher,
Deputy Minister

Jy7-10

GOLFERS ONLY

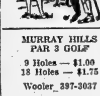

MURRAY HILLS
PAR 3 GOLF

9 Holes — $1.00
18 Holes — $1.75

Wooler 397-3037

Je30-tf

18 HOLE GREEN FEES

WEEKDAYS		After 3.00 p.m.	Evenings Af. 6 p.m.
Adults	2.50	2.00	1.50
Students (under 20)	2.00	1.50	1.25
Par 3 Course	1.50	1.50	1.00

(18 mins. from Belleville)
BARCOVAN GOLF
Phone Carrying Place 475-2135

My23-tf

HOLE-IN-ONE
DRIVING RANGE, MINIATURE GOLF and SHUFFLE BOARD

Hwy. 14 — 10 Miles South Of Belleville

OPEN
DAILY 10 a.m. to 10 p.m.
962-3753

Je21-tf

PRICES ARE RIGHT FOR GOLF EQUIPMENT
at
DON BELL'S SPORT SHOP
16 King Street, Trenton
392-2132

Jy7-1m

NOTICE

For Your Requirements For

SAND, GRAVEL AND FILL OF ANY KIND

Our pit run and B gravel has been all tested by the city, Dept. of Highways and Dalton Engineering. — Also crushed gravel which is tested and passed.

NO JOB TOO BIG OR TOO SMALL

We have equipment to give you prompt and efficient service.
Contact:

S. J. LESSARD & SONS,
HAULAGE
690 Sidney Street
Telephone 966-1684

Jy7-3t

AUCTION SALE

AUCTION SALE
27 HOLSTEIN MILCH COWS
(12 to freshen early fall)
To be Sold at the Farm of
HENRY WEMEKAMP
2 Miles South Of Bloomfield, Village
On West Lake Road
(County Road No. 12)
TUESDAY EVENING, JULY 10
7 p.m.

This fine herd of good young cows are being sold due to illness of owner. Detailed information will be given at time of sale.

CREIGHTON CARR — Auctioneer
Phone 476-2212, Picton

Jy7-3t

COMING EVENTS

RED CROSS
BEGINNER SWIMMING INSTRUCTION
O.S.D. POOL

11:00 a.m. to 12 Noon
Monday through Friday,
Commencing July 9 to July 27
Registration and first class at O.S.D. Pool, July 9, at 10.30 a.m.

Minimum Age — 7 years
Maximum Number — 30

Registrations
Sponsored By
Kinsmen Club of Belleville,
In co-operation with
Ontario School for the Deaf and Recreation
Arena Committee

Jy6-6-7

PERSONAL

GENTLEMAN in mid 40's wishes to meet lady, of approximate same age for companionship. Please write Box A-46 The Intelligencer. Jy6-3t

ELECTROLYSIS — Medically approved hair removal treatment available locally. Anne White; A.E.A., 21 years experience. For appointment please telephone 392-5734 (Trenton). Jy3-1m

PREGNANT . . . Need Help? Call Birthright 968-6411, 10 a.m. to 10 p.m. Napanee 354-2143. We care. All calls strictly confidential. Ap6-tf

TELECARE — Telephone 962-4111. Free counselling on personal, family and spiritual problems. Have you a need? Call anytime, day or night. Je18-1m

PETS FOR SALE

HAVELBERG DOG MOTEL and TRAINING ACADEMY

One of Canada's largest and most modern Professional Kennel Operation — invites you for a visit. — Please make your boarding reservation now — ($2.50 a day)

Ask For Our Combined Boarding and Training Plan. — (Guard and Protection Training Available).

Quality German Shepherd puppies from Show and Obedience Lines — CKC Registered.

Fresh Frozen Ground Dog Food — (Beef) — 30c a pound.

LOCATION:
Take 401 West to Hwy. 35-115, 1 miles north to 6th Line — South East corner of Dutch Oven Restaurant.

WOLFRAM KLOSE,
R. R. 1, Orono
Tel. (416) 983-5016

Jy6-7

HEALTHY Seal Point Siamese kittens, immunized, litter trained 10 weeks old. Telephone 392-0330 for further details.

TO GIVE away to good homes 6 adorable black and white kittens, 8 weeks old, 3 males, 1 female, litter trained, 968-7041. Jy7-3t

FEMALE Beagle, registered, 2½ months old. Phone 968-6480 after 6 for further information. Jy6-tf

PUREBRED German Shepherd pups, two males and two females, black and tan, 8 weeks old. Telephone 968-7083 after 5 p.m. Je22-12t

PUREBRED apricot poodle puppies. Eight weeks old. First shots. No worms. Ready to go. Paper trained. Telephone 968-3052 for details. Je26-tf

POODLES, miniature black female, 3 months also 1 year old female, 1 year male, healthy, de-wormed. $35. and $65. 962-3064. Je30-6t

FOUR black Labrador puppies for sale. Five weeks old. Purebred but not registered. Please telephone 968-3690 for further information. Jy5-6t

BOXER pups, 8 weeks old, 3 male, 1 female. Fawn and brindle. Champion bloodlines, $130. and up. Telephone 613-475-2701. Jy5-3t

SIAMESE kittens, registered English stock, immunized, housebroken. Mrs. A. H. Carman, RR 1, Picton, 393-2212. Je30-ev-f-e-tf

LOST AND FOUND

LOST: One Holstein heifer, near Foxboro cheese factory. Anyone knowing its whereabouts please contact Allen Hamilton, telephone 477-3037 for details. Jy4-6t

FOUND: Ladies' gold watch with black band in the Intelligencer front office Thursday night. Phone 962-8171. Je30-6t

FOUND: Second of July at Point Anne, 3 items. Owner may recover by identifying and paying for ad. Phone 962-4207. Jy7-3t

CAMPING

GLEN ALLEN PARK RESORT
Beautiful Place On North Shore Of Crow Lake, Marmora, Ont.
Cottages — Tenting-Trailer Sites With Electric and Water,
Boats, Motors, Gas, Oil, Ice; Wood, Showers, Flush Toilets, Dumping Station. — Ideal swimming for children. — No dogs.
472-3415

Je30-1m

YONDER Stream Tourist Park Open. Telephone 968-6606 for details. My15-tf

PARENTS?

WANT TO SEND YOUR YOUNGSTER TO CAMP?

CALL
EAGER BEAVER CAMP

We have immediate openings for boys and girls 6-13.

Call today and make your Reservations

July 7 — August 4 — $55.
August 5-26 — $42.50 wk.

ACTIVITIES INCLUDE:
- Modern Swimming Pool
- Go-Karts
- Trampoline
- Crafts
- Hay Rides
- Campfire
- Games, Etc.

PHONE 395-2012

Jy3-3t

BUSINESS OPPORTUNITIES

A MEDICAL CAREER TO BE PROUD OF

Be an important part of the medical team. As a medical secretary, receptionist or transcriptionist, you are in demand by hospitals, clinics, doctors' offices and health care facilities. Earn excellent salary while contributing to good health care. Herzing Institutes' unique training course can get you started.

START NOW — Write
HERZING INSTITUTES
291 King St., Suite 302
London, Ont., N6B 1R8
Dept. B-IN

Please send me — free and without obligation — more information on a career in medical office practice, records, and terminology.

Resident Training ☐ Home Study Course ☐
Name .... Age ......
Address ....
City ....
Phone .... Education, ...

Jy7-3t

PARTNER WITH CAPITAL

For Jewellery Manufacturing
Precious and Standard

Advertiser has a complete knowledge of administration and manufacturing. Excellent opportunity for a wise investor, to open a new plant in Belleville.

Interested Persons Please Reply In Confidence To
BOX A-108
THE INTELLIGENCER

Jy7-3t

RESTAURANT and GAS BAR
For Lease Or Sale
Cloyne District On Hwy. 41
Good Return
WRITE BOX A-41
THE INTELLIGENCER

Jy6-6t

HORSES

GELDING, very good disposition. Any reasonable offer accepted. Phone 968-4441 or 962-7431. Je20-tf

PALOMINO mare, 9 years, 15-3 hands high, ridden English, good temperament. Sorrel gelding, aged, registered quarter horse, well trained English and Western, quiet. 16 h.h. Sorrel gelding, 3 years, 15-2 h.h., registered quarter horse. Riding and schooling will excellent English and Western pleasure prospect. Shown once. All above guaranteed sound. Telephone 962-7073 after 3 p.m. Jy6-3t

2½ Year old well marked chestnut quarter horse stallion, quiet. 2 purebred hounds, female Blue Tick with papers, male Walker, no papers. Good hunters. 472-3321. Jy5-3t

SPRINGWATER Appaloosa's and Arabian stud service. Rimax purebred Arabian, also horses boarded. 200 acres of trail and feeding program. 395-2726. Je23-1m

BAY MARE in foal, very quiet. Phone 962-3714 for further details. Jy7-3t

FIVE-YEAR-OLD riding pony, ½ Hackney, brown and white. Also saddle. 395-2574 Stirling. Jy7-3t

LIVESTOCK FOR SALE

PUREBRED Holstein bull, sired by Waybrook Sir Winston. Dam by Rockman. Also younger bulls, one sired by Emperor from a very good dam. 395-2874 (Stirling). Jy7-3t

All Nude Way to End Hijacking

TORONTO (CP) — Airline passengers have made countless suggestions on way to stop air piracy ranging from sleeping gas to trapdoors, a United States government official told the International Association of Insurance Counsel's convention Friday.

However, the only cure-all proposal submitted, said James M. Yohe, deputy director of the Federal Aviation Administration, "is that all passengers would board in the nude so they couldn't carry weapons aboard."

One person said we should pump sleeping gas into the plane to put all the passengers, including the hijacker, asleep," he said, adding the only problem with the suggestion is that the gas might kill passengers with heart or respiratory ailments.

"Another one suggested we have a trapdoor at the cockpit," Mr. Yohe said. "The pilot would press a button and out the hijacker would go."

He was quick to point out that those who suggested this scheme were not as heartless as would appear. They also made prpovisions for the stringing of nets under the plane to save the ejected hijacker for trial.

8th Tyendinaga

8TH TYENDINAGA — Chris Lewis of Stouffville is holidaying with John Boyle at Mississaga.

Mr. and Mrs. J. Lewis and boys spent the weekend at the home of Mr. and Mrs. S. Cross and Mrs. J. Cross.

Kevin Lewis is holidaying with Alan Cross at Roslin.

Policy Coming

TORONTO (CP) — The Ontario government will announce a permanent policy for Algonquin Park, in the central part of the province, on July 16.

A. B. R. Lawrence, minister of resources development, says it has taken this long to decide on a policy because "it's so damned difficult . . . a highly sophisticated and complicated political problem."

Marmora

President of Local 4854, United Steelworkers of America, Roy Frost and Mrs. Frost attended the funeral on Tuesday morning of John Dowling, Director of Safety and Health USWA at the Dwyer Funeral Home, Hamilton.

Mr. Dowling died suddenly in Hamilton Friday morning. He has visited Marmora several time, the last on Nov. 25, when he was the guest speaker at the annual ladies night held by Local 4854 at the Madoc Kiwanis Centre.

A combined dinner party to celebrate Mrs. R. E. Bonter's birthday and Mr. and Mrs. Jack Reynolds 34th wedding anniversary was held Sunday evening at Mother's Restaurant, near Madoc. Also attending were Mr. Reynold's two sisters, Mrs. W. M. Gowling and Miss Jean Reynolds, and his brother Bill, all of Ottawa, Miss Shirley Lummis, Bill Reynolds of Marmora.

Mr. and Mrs. Jack Murphy and daughters of Deseronto visited their mother's, Mrs. Evelyn Murphy and Mrs. Kathleen Airhart, for the holiday weekend.

Mr. and Mrs. Fred Clarke of Peterborough spent a few days last week with Mrs. Clarke's father, Marshal McCoy.

Mrs. Bill Boyce of Toronto, Mr. and Mrs. Harold Badham of Georgetown spent the weekend with Mr. Boyce at his cottage on Beaver Creek.

Mr. and Mrs. Mike Logan and daughter Linda, Miss Irene Logan, Redmond Logan, Carl Quinlan, and Mr. and Mrs. Clarence McCoy attended the wedding on Saturday at St. Andrew's United Church, Peterborough, of Sherrine Logan, daughter of Mr. and Mrs. Arthur Logan and Gary Blakely, son of Mrs. Eva Blakely of Toronto, formerly of Marmora.

Mrs. George Bonter of Port Colborne visited Mrs. R. E. Bonter and other relatives last week.

Mrs. Harry Vansickle of Campbellford spent the holiday weekend with her daughter and son-in-law, Mr. and Mrs. Elmer Phillips.

Mrs. Stewart Vardy attended the funeral on Monday in Niagara Falls of her niece Mrs. Tom Rogers.

Visiting Mr. and Mrs. C. E. O'Connor for the holiday weekend were their son Tony of Welland and their son and daughter-in-law, Mr. and Mrs. Jack O'Connor, and family of Sarnia.

Guests at the Crowe Valley Camp for the holiday weekend were Charles Lewis, Ohio, Mr. and Mrs. Lawrence Coe of Rockton, Mr. and Mrs. W. Eckert, Sheffield, Mr. and Mrs. R. Ball of Enniskillen, Mr. J. Martin, Boston, Mass., Mr. and Mrs. J. Maloney of Peterborough and J. Ellison of Rockton.

Lynn and John Ellis of Montreal visited their grandparents, Mr. and Mrs. H. E. Allton, last week and were joined on the weekend by their parents, Dr. Douglas Ellis of the Linguistic Department of McGill University, and Mrs. Ellis.

Mr. and Mrs. Jim Bateman and children of Pembroke were guests on Sunday of the former's parents, Mr. and Mrs. Tom Bateman.

A barbecue party in honor of Cliff McCaw's birthday was held at Deer Lake on Sunday with about 25 people in attendance, including his two daughters and their husbands, Mr. and Mrs. Keith Wilson of Port Hope, Mr. and Mrs. Larry Wilson of Oshawa, and nine grandsons.

Mr. and Mrs. Frank Reid and their daughter Wanda of Courtice and Mr. and Mrs. Lewis of Marmora attended the 50th wedding anniversary on Saturday at Crookston for Mrs. Reid's brother and sister-in-law, Mr. and Mrs. Chas. Blair.

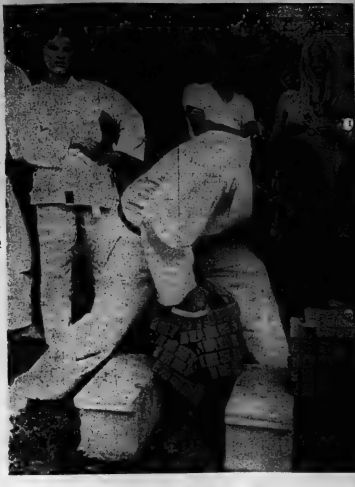

Record Smashed

Five bricks crumbel under the blows of black belt-holder Don Warner in Confederation Park in Hamilton, Ont. He broke 3,800 bricks in under five hours. The previous record (according to the Guiness book of records) was 3,300 in 19 hours. It was all part of the Hamilton Happening '73 Celebrations. (CP Photo)

Batista to Lift Veil Of 'Black Indians'

RIO DE JANEIRO (Reuter) — A team of experts from Brazil's National Indian Foundation (Funai) has begun the arduous task of stalking the shy Ava-Canoeiro nomad tribe of black Indians near the Goias state capital of Gionia.

The "black Indian" nomads have defied all efforts over the last 50 years to pacify them or establish regular contact.

Forever on the move between the Formoso and the Araguaia rivers, the Indians, dubbed "black faces," have aroused curiosity over their origins. Some anthropologists think they may have descended from African slaves who escaped and mixed with Indian tribes.

Headed by Indian expert Israel Batista, the new expedition is determined to spend as long as a year if necessary to pacify the nomad tribe, which runs away whenever confronted by members of other civilizations.

The tribe constructs temporary shelters but abandons them after the rains. They use bows and arrows, and tip their arrows with iron.

Gifts left for them have been accepted out each time contact has been made with the 50-family tribe, they have quickly vanished from the area.

Afraid of water (which they never cross) and fond of horsemeat, the tribe keeps away from plantations and haciendas but some of its members have shouted words in Portuguese.

Officials say the tribe was made can be persuaded to trust white civilization this time, a tract of land will be granted them for their own reservation.

But it is unlikely that after 50 years of dodging the white man, the nomads will change their attitude suddenly.

Officials say the tribe was spotted recently by an aircraft which discovered their "winter-village" near the Formoso River and descended to 650 feet for a close look.

Immediately the tribe ran for cover into the bush, and next day they had moved on—after burning down their thatched reed huts.

However they can easily be rediscovered since, despite their nomadic existence, they are trapped between the two rivers by their unwillingness to cross water.

In another recent effort to attract the tribesmen, Indian foundation officials planted rice, maize and beans near their temporary abode. The Indians reaped the harvest, then abandoned the area.

The nomads carry their few belongings strapped on their backs. These include clay pots, mats and crudely made iron knives.

On one of their abandoned villages a Funai expedition last year found ceramics, arrows with iron points, flint and leather loincloths.

Their knowledge of working iron and leather has puzzled anthropologists, and enhanced the theory that the wandering Indians are descendants of escaped black slaves whose knowledge has been passed down through the generations.

Now Indian expert Batista hopes to lift the veil of mystery that has surrounded the "black Indians" ever since they were first sighted at the beginning of this century.

Policy Reversed

CAPE TOWN, South Africa (AP) — South Africa, reversing its policy, said it will require temporary resident permits for white settlers from Canada, Britain, Australia, Rhodesia, Malawi, Mauritius and Ireland.

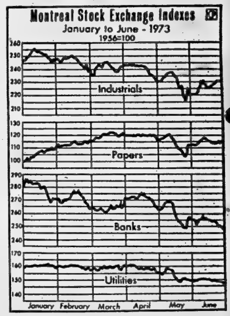

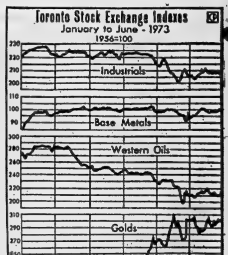

Stocks Mixed

Indeces on the Montreal and Toronto Stock Exchanges were mixed over the first half of 1973. In Toronto industrials fell 13.22 from 221.37 on Dec. 29, 1972, to 208.15 on June 29, 1973, Golds rocketed 116.98 from 184.89 to 301.87. Base Metals rose 16.22 from 84.89 to 101.11, Western Oils fell 60.07 from 273.54 to 212.47. On the Montreal Exchange Industrials fell 17.45 from 247.92 to 230.47, Utilities fell 13.34 from 160.11 to 146.77, Banks rose 32.93 from 349.41 to 280.44 and Papers rose 14.71 from 101.22 to 115.93. CP Newsmap

What the Stars Say

By JEANE DIXON

Sunday, July 8

Aries (March 21-April 19): Grant others, your loved ones in particular, the right to be out of sorts. Money is a bit hard to spend effectively, all too easy to waste.

Taurus (April 20-May 20): Be on your way early to carry your full share of the community's expression of faith. It's better to be calm.

Gemini (May 21-June 20): There's no such thing as keeping up with neighbors today. Be yourself and proud of what you've achieved.

Cancer (June 21-July 22): Endless rounds of talk needn't touch you, but if they do, disregard them. Be moderate in your work and your pastimes.

Leo (July 23-Aug. 22): Squabbles lead readily into lasting dissension—if you let them. You may as well spend the day keeping everybody peaceful.

Virgo (Aug. 23-Sept. 22): Your basic tendency to having inflexible plans must be countered in the hassle of this noisy Sunday.

Libra Sept. 23-Oct. 22): Bring current projects to perfection, then check the external conditions before springing your ideas on the world.

Scorpio (Oct. 23-Nov. 21): You now enter a phase of being in position to collect, to pick up the pieces from upset ventures.

Sagittarius (Nov. 22-Dec. 21): Believe none of today's impulsive promises, nor make any. Moderate health habits are suggested.

Capricorn (Dec. 22-Jan. 19): Even though you start exceptionally early, you won't complete your day's round before it's quite late.

Aquarius (Jan. 20-Feb. 18): By pursuing theoretical or academic systems at the expense of others' time and convenience, you are being selfish.

Pisces (Feb. 19-March 20): Get extra rest by doing no more than the minimum. Let comment or criticism pass you by—it may not apply to you anyway.

Monday, July 9

Aries (March 21-April 19): Declutter your schedule, select feasible projects, postpone others. Put your accounts in order.

Taurus (April 20-May 20): Personal cares get in the way of business, may be worth it. New dimensions in relations are discovered.

Gemini (May 21-June 20): As you plunge into the general effort, make sure others are pulling their weight. Leave personal issues alone.

Cancer (June 21-July 22): Today you can sell almost any reasonable idea. Travel could bring extra results if well planned.

Leo (July 23-Aug. 22): Tactfully bring together conflicting factions at work. Expect interruptions, use any information you gain.

Virgo (Aug. 23-Sept. 22): Progress begins in increased efficiency, perhaps higher earnings. Be open to potentials of new acquaintances. Accept social invitations.

Libra (Sept. 23-Oct. 22): Collect what is coming to you. Today is taken up with preparations, tomorrow's a good launching date.

Scorpio (Oct. 23-Nov. 21): Begin bright and early. Bring existing projects to final stages, instead of opening new ones.

Sagittarius (Nov. 22-Dec. 21): Money gets away from you with little to show for it. Economy models are unlikely to meet your needs. Forget your cares, gather friends for conversation.

Capricorn (Dec. 22-Jan. 19): Younger people are all about; some to take up your time, some to compete, and others to escape your reach. Your quiet mood is subject to misunderstanding.

Aquarius (Jan. 20-Feb. 18): Events move quickly, but generally in your favor. What happens now is a prelude to change.

Pisces (Feb. 19-March 20): Your workweek opening comes as a chance to correct a number of minor problems. Get your scheme set and into action.

Rawdon

RAWDON — Mr. and Mrs. Glen Spencer (nee Patricia Lees) were honored Saturday evening in Mount Pleasant — Church hall.

Robert Heard was chairman of the program including music, readings and baton numbers.

Mr. and Mrs. Elwood Johnson, Mr. and Mrs. Don Johnson and Gary attended the christening service Sunday in Trinity United Church, Cobourg for Jennifer Lyn Johnson, daughter of Mr. and Mrs. Jim Johnson.

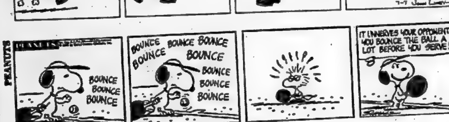

TV ENTERTAINMENT

SATURDAY

- **Baseball — New York Yankees vs. the Twins at Bloomington, Minnesota. — Channels 7 and 8 — 2:00 p.m.**
- **Wimbledon Championships — Special — Highlights of the women's singles and the men's doubles. — Channels 8, 11 and 12 — 5:00 p.m.**
- **Royal Visit — Special — Highlights of Queen Elizabeth and Prince Philip's 11-day visit to Canada. Expected coverage — the arrival in Toronto on June 25, the tour through Southern Ontario — Kingston, Niagara-on-the-Lake, London and Kitchener; Centennial celebrations in Charlottetown and a tour of Prince Edward Island and presentation of the colors to the RCMP in Regina. — Channels 11 and 12 — 9:00 p.m.**

2.00—Baseball (6) (7)
Soccer (11) (12)
Beat The Champ (4)
Animal World (6)
MOVIE: The Black Knight (9)
MOVIE: The Amazing Transparent Man (10)
MOVIE: The Rise and Fall of "Legs" Diamond (13)
2.30—Roller Derby (6)
3.00—World of Man (11) (12)
MOVIE: Flaming Feather (4)
3.15—MOVIE: Invitation to a Gunfighter (10)
3.30—Klahanie (11) (12)
World Championship Tennis (8) (9)
4.00—Bugs Bunny (11) (12)
Boxing (13)
4.30—Wide World of Sports (6) (9)
5.00—A Touch of Grace (7)
Wimbledon Championships (8) (11) (12)
Perry Mason (4)
Wide World of Sports (13)
Dick Van Dyke (10)
5.30—World of Survival (10)
Assignment Vienna (7)
6.00—News (4) (6) (10)
Audubon Wildlife Theatre (8)
Kreskin (9)
Gospel Echoes (11)
World Hockey (13)
6.15—Conversation (10)
News (7) (8) (9) (11) (13)
7.00—Lawrence Welk (7) (8)
Vision On (4)
Doug Crosley (11)
Bridget Loves Bernie (6) (9)
UFO (10)
Burns and Schreiber Comedy Hour (13)
7.30—Doctor in the House (4)
Police Surgeon (6) (9)
Simon Locke (11)
8.00—Emergency (8)
Main Chance (11) (12)
All in the Family (4) (7) (10)
MOVIE: The Flight of the Phoenix (6) (9)
Partridge Family (13)
8.30—Bridget Loves Bernie (4) (7) (10)
Paul Lynde (13)
9.00—Royal Visit (11) (12)
Mary Tyler Moore (4) (7) (10)
MOVIE: The Honey Pot (8)
MOVIE: The Miracle (13)
9.30—Bob Newhart (4) (7) (10)
10.00—Gallery (11) (12)
Mission Impossible (4) (7) (10)
10.30—Countrytime (11) (12)
10.45—MOVIE: Splendor in the Grass (13)
11.00—News (4) (7) (10) (11) (12)
Saturday Night Show (9)
11.05—MOVIE: The Queen's Guards (7)
11.20—News (8)
MOVIE: The Big Carnival (4)
11.40—MOVIE: Lord Love a Duck (11)
11.30—MOVIE: Magic Town (12)
12.00—News (6) (9)
Hee Haw (8)
12.30—News (13)
1.00—It Takes a Thief (8)
MOVIE: The Proud and the Profane (9)
1.30—Mannix (6)

SUNDAY

- **Canadian Diving Championship — Special — Canada's best divers at Centennial pool in Halifax. — Channel 12 — 2:30 p.m.**
- **David Susskind Amnesty Special — A freewheeling discussion concerning the more than 100,000 American draft deserters now in Canada. The show explores all the alternatives under consideration in the United States. — Channels 6 and 9 — 10:00 p.m.**

2.00—World We Live In (13)
Avengers (8)
MOVIE: Titanic (9)
MOVIE: Bernardine (11)
MOVIE: Black Chapel (13)
2.30—Canadian Diving Championship (12)
News (6)
3.00—CBS Sports Spectacular (4) (10)
Yankee Baseball (7)
Black Omnibus (8)
3.30—Under Attack (6)
MOVIE: Daggers Drawn (13)
4.00—Muslim People (11) (12)
Sen. James Buckley (8)
Outdoors Unlimited (9)
4.30—Golf Tournament (4)
Question Period (6) (9)
It Takes a Thief (8)
CBS Tennis Classic (10)
5.00—Music To See (11) (12)
Challenging Sea (6) (9)
Sports Challenge (10)
News (13)
5.30—Sports Illustrated (7) (10)
Impressions (12)
The Waltons (8)
Citizens (6)
Family Affair (9)
Singin' Time (11)
MOVIE: Malaga (13)
6.00—World of Disney (11) (12)
CBS Retrospective (4) (7) (10)
Bobby Goldsboro (8)
Fraser Kelly Report (9)
6.30—Seaway (6)
News (8) (9)
7.00—News (7)
Beachcombers (11) (12)
George Kirby (4)
Keeping Up with the Joneses (9)
Musical Generation (10)
National Geographic (13)
7.30—World of Disney (8)
Black Beauty (11) (12)
Dick Van Dyke (4) (7) (10)
National Geographic (6) (9)
8.00—Helen Reddy (11) (12)
MASH (4) (7) (10)
FBI (13)
8.30—McMillan and Wife (6) (8) (9)
Mannix (4) (7) (10)
MOVIE: The Taming of the Shrew (13)
9.30—Barnaby Jones (4) (7) (10)
10.00—Night Gallery (8)
First Person Singular (11) (12)
David Susskind Amnesty Special (6) (9)
10.30—Odd Couple (7)
Of All People (11) (12)
By The People (4)
Protectors (8)
Adventurer (10)
11.00—News (4) (6) (7) (8) (9) (10) (11) (12)
11.30—Johnny Carson (8)
MOVIE: Too Much, Too Soon (4)
University of the Air (6)
MOVIE: The Cincinnati Kid (10)
News (13)
11.45—MOVIE: A Rage To Live (11)
MOVIE: The Phantom of the Opera (12)
11.50—Under Attack (13)

MONDAY

- **Baseball — The Cincinnati Reds meet the Expos at Montreal — Channel 8 — 8:00 p.m.**

6.00—News (4) (6) (7) (8) (10) (12)
Beat The Clock (9)
Party Game (11)
6.30—News (6) (9) (10)
Rookies (12)
Beat The Clock (6)
7.00—Doris Day (6) (9)
FBI (7)
To Tell The Truth (8)
I Dream of Jeannie (10)
Mouse Factory (11)
Truth or Consequences (13)
7.30—Truth or Consequences (4)
David Clayton Thomas (11) (12)
Rollin' (6) (9)
Hollywood Squares (13)
Felony Squad (8)
Young Dr. Kildare (10)
8.00—Baseball World of Joe Garagiola (8)
Partridge Family (11) (12)
Gunsmoke (4) (7) (10)
Going Places (6)
Rookies (13)
Odd Couple (9)
8.15—Baseball (8)
8.30—Cannon (11) (12)
Medical Center (6) (9)
9.00—Here's Lucy (4) (7) (10)
9.30—This Is The Law (11) (12)
Doris Day (4) (7) (10)
Pig and Whistle (6) (9)
10.00—VIP (11) (12)
Medical Centre (4) (7) (10)
Ironside (6) (9)
10.30—What on Earth (11) (12)
11.00—News (4) (6) (7) (8) (9) (10) (11) (12) (13)
11.30—Johnny Carson (8)
MOVIE: An American in Paris (4) (7) (10)
Dick Cavett (13)
11.30—MOVIE: Johnny Tiger (12)
12.00—MOVIE: Destination Gobi (6)
MOVIE: The House That Wouldn't Die (9)
MOVIE: Convict Stage (11)

Educational TV

Cable Channel 2

SATURDAY

10.00—All About You
Adventures for Learning
Art: Durer
Me and My World
Indian Legends
11.00—Anti-Dotes
Language and Learning
Landmarks
Guess What
12.00—Mister Rogers' Neighborhood
Inside Revolution
1.00—A New Day Tomorrow
Theatre Arts
2.00—Dinner Party-Meringue Dessert
Sounds and Music
3.00—Art: Hogarth
Joyce Chen Cooks
Insights of Psychology
4.00—Space and Man
Landmarks
Well, Here We All Are
5.00—Le Message des Media
Debats Canadiens
6.00—The World in Your Kitchen
Oceanography
7.00—Castle Zaremba
Camera on Germany
Media and Methods of the Artist

SUNDAY

10.00—Sounds and Music
The Group and the Individual
11.00—Arts Now
Landmarks
Anti-dotes
New Guinea Mosaic
12.00—Strategies for Change
Gardens Through the Ages
For New Canadians Only — Landmarks
Italiano
1.00—Fame Was Not Theirs
Polka Dot Door
2.00—Media and Methods of the Artist
Eye on Academe
3.00—Aspects of British History
Aspects: The Drama as Meaning
4.00—Folklore
Tous Les Trains du Monde
5.00—Netsilik
Self-Defence for Women
6.05—Showcase: Reflections in Limestone
Horizon
Yukon - Get Away Country

MONDAY

10.00—Look and Learn
Cover to Cover
Designing Women
11.00—Le Monde Des Petits
Le Jardin Des Sensations
Trousse-Mitoufle
Mister Rogers' Neighborhood
12.00—The French Chef
For New Canadians Only
Gardens Through the Ages
1.00—Making Things Grow
Civilization
Landmarks
Safety: Poisons
2.00—Patterns in Language
2.30—Guess What?
Polka Dot Door
4.00—Rencontre Avec L'Ecrivain
Suivez La Piste
5.00—Basic Sports Skills: Tennis
Sportalk
Basic Sports Skills: Golf
5.30—Frontiers
6.00—New Technologies
Aspects
7.00—Rediscovery, Art Media
National Gallery of Canada

Marmora Personals

Elizabeth Goody (Tisl.) of Toronto and Norma Powers of L'Amable were guests of Mr. and Mrs. Roy Goody and Meredith over the holiday weekend.

Mr. and Mrs. Michael Preyde, John and Carolyn are spending a two week holiday with Mrs. Preyde's parents, Mr. and Mrs. William Clayton.

Forty-two members of Marmora Senior Citizens travelled by bus to Kingston on Thursday to see Queen Elizabeth and Prince Phillip and take part in an Area Picnic for Senior Citizen Associations.

The family of Mrs. Ruth Moffatt met for supper on Sunday at the home of Mr. and Mrs. Bev Baker in Brighton on the occasion of their mother's birthday.

A family get- together on Sunday at Maloney's Cottages on Crowe Lake included Mrs. and Mrs. John Davidson, of Marmora, Mr. and Mrs Leo Roy and family of Port Hope, Mr. and Mrs. John Roy and family of Ayr, Mr. and Mrs. Don Roy of Peterborough and their family.

To Your Good Health

Insulin Requires To Be Kept Cool

By G. C. THOSTESON, MD

Dear Dr. Thosteson: If a person has diabetes and uses insulin, should the insulin be stored in the refrigerator after it is open and being used?

Some of our relatives think that because it sits on the shelf in a drug store, it can at home, too.—T.Y.

It's wise to keep it in the refrigerator although not a necessity. It is necessary to keep insulin cool, though, and the refrigerator habit is one sure way of making sure it isn't left somewhere that can get too warm—in a cupboard above the stove, for example, or on a window ledge where the sun can beat on it, or near a radiator.

Keep this in mind when travelling. In your car, keep the insulin out of the sun. And keep it out of other parts of the car that become warm: Under some conditions, the trunk and the glove compartment can get quite warm, so beware.

Some seasoned travellers use a small thermos bottle and slide the bottle of insulin inside it. That's good insurane.

As to drug stores keeping insulin on the shelf—well, some do and some use a refrigerator, but if they keep it on the shelf, they take pains to choose a spot that won't be in direct sunlight or exposed to other excessive warmth.

Besides, the bottle hasn't been opened, and in any event the supply is sold rather rapidly. Most stores can gauge quite accurately the amount that will be needed.

After you buy it, a bottle lasts from 10 days to three weeks, depending on your dosage, and it does not deteriorate rapidly—unless exposed to heat.

But never let insulin freeze! That can change the chemical structure. So when we talk about keeping it in the refrigerator, don't set it anywhere near the freezing compartment.

Dear Dr. Thosteson: How do you get rid of a body louse? I don't know where I picked them up. Do they get in the blood stream? — Mrs. G. I. M.

No, they don't get in the blood stream. But for whatever reasons, lice of various sorts have become much more prevalent in recent years.

If you can see 'em all, you can pick 'em off and destroy them—but unfortunately they have a habit of laying almost invisible eggs, attached to the shaft of hairs on the body, so eventually some more hatch.

Most efficient answer is to have your doctor prescribe a medication that destroys both the lice and the eggs.

Dear Dr. Thosteson: Is there any truth to the tale that prostate trouble is caused by any lack of sexual activity?—A.R.

Not really.

The prostate is the gland whose purpose is to secrete a fluid that nourishes the sperm and help move it along during the ejaculation proces.

The prostate does its work by constriction of muscle fibres which force the secretion of the fluid. This can, and sometimes is done manually (prostatic massage) by doctors in case of congestion of an enlarged prostate.

The massage is done only as a transitory aid to relieve the discomfort caused by such congestion.

So it is getting the cart before the horse to say that lack of sexual activity can cause prostate trouble. Or, put another way, it is like saying that, since aspirin can help relieve a headache, headaches are caused by a lack of aspirin.

RADIO

CJBQ — BELLEVILLE

AM - 800

SATURDAY

6.04—Up With The Sun.
10.03—Harold Tompkins with Country Music.
2.05—The Allan R. Pooley Show
6.20—Gliding with Mike Beeston.
6.30—Music De Chez Nous.
7.30—Expo Baseball - Houston at Montreal.
11.03—Music Alive.

SUNDAY

7.15—News and Weather
7.30—Sunday Morning Melodies.
9.03—Sunday Magazine.
10.30—Promenade.
11.00—Church Service from St. Thomas Anglican Church.
12.00—Etchings in Black and White with Jimmy Conrads.
1.00—Matinee with Art Watkins.
2.00—Expo Baseball - Houston at Montreal.
5.10—Summer Switchboard - National Open Line Show.
7.03—Rebound - about sport and fitness with the accent on amateur sport.
8.03—The National Rockworks Company.
10.00—CBC National News.
10.10—The Weekend Sound of Sports - highlights and reports of the major sport events of the week.
10.30—Regional Orchestras.

MONDAY

6.04—Up With The Sun - an early morning show with something for everyone.
10.05—What Do You Think? with moderator Milt Johnston.
12.00—Luncheon Interlude.
12.30—Farm Program with Phil Flegler.
1.00—Harold Tompkins with Country Music.
2.30—Ted, Lee and Co. - Join Ted and Lee . . . you'll be in good company.
3.30—Drive Home Show - Middle of the Road Music.
6.00—The Six O'Clock Report - a complete round up of the latest news, weather, sports and closing markets.
6.30—The Allan R. Pooley Show.
10.00—CBC National News and From The Capitals.
10.15—Five Nights.
10.30—CBC Playhouse.
11.10—Town and Country Get Together.

FM - 97.1 m/c

SATURDAY

10.00—Holland Calling.
11.00—CFB Trenton Radio Cavalcade
12.15—News and Weather.
12.30—Hawaii Calls.
1.03—Westward North.
6.00—News and Weather
6.30—Music As You Like It

SUNDAY

11.03—Gilmour's Albums - columnist and critic Clyde Gilmour plays a selection of records from his own collection.
3.03—Big Band Cavalcade with Art Watkins.
6.00—News, Weather and Sports.
7.30—Music As You Like It.

MONDAY

9.00—The World at Nine.
9.15—This Country in the Morning.
12.00—Luncheon Interlude
2.03—Holiday - a summer variety series jam-packed with useful tips for vacationers . . .
3.05—Off the Record.
4.05—Matinee with Art Watkins.
6.00—The World at Six.
8.00—Off the Record.
6.00—Music As You Like It.

Contract Bridge

By B. Jay Becker

(Top Record-Holder in Masters' Individual Championship Play)

Two Strikes and You're Out

East dealer.
East-West vulnerable.

NORTH
♠ 10 3
♥ J 6
♦ 7 4 3 2
♣ A 10 6 5 2

WEST
♠ 7 6 5 2
♥ A 10
♦ K Q J 10 9 6
♣ 8

EAST
♠ K 9 4
♥ 5 2
♦ A 8 5
♣ K J 9 7 4

SOUTH
♠ A Q J 8
♥ K Q 9 8 7 4 3
♦ —
♣ Q 3

The bidding:

East	South	West	North
Pass	1 ♥	2 ♦	Pass
3 ♦	4 ♥		

Opening lead—eight of clubs.

Bridge is a contradictory game. It is so easy to play well—because virtually every part of the game rests on simple logic; and yet so difficult to play well — because it is mighty hard to apply simple logic in hand after hand without occasionally straying from the straight and narrow.

Consider this deal where declarer failed twice in one hand. West led a club and South should have realized that the eight was a singleton. Diamonds having been bid and raised, West would almost surely have led one—rather than venture into unchartered seas by leading a club — unless the club was a singleton.

But South blithely followed low from dummy, losing to the king, and back came a club which West trumped. Declarer ruffed West's diamond return and then led a low trump, won by West with the ace. When West returned a diamond, South ruffed and crossed to the jack of trumps, producing this position:

North
♠ 10 3
♦ 7 4
♣ A 10 6

West
♠ 7 6 5 2
♦ J 10 9

East
♠ K 9 4
♦ A
♣ J 9 4

South
♠ A Q J 8
♥ K Q 9

Declarer would still have made the contract had he led the ten of spades from dummy and finessed. But, unfortunately, he stopped by the wayside to lead the ace of clubs, and with that one play sealed his doom.

Whatever he discarded, he was not destined to go down one. If he discarded a low spade, East would play low on the next spade from dummy; if he discarded the jack of spades, East would simply cover the next spade lead from dummy and in that way stop the contract.

Rural Ridings Get Too Large

OTTAWA (CP) — John Reid (L—Kenora-Rainy River) told the Commons Friday that MPs representing large rural ridings may someday have to decide whether to give full time to House activities or devote themselves almost exclusively to problems in their ridings.

The parliamentary secretary to Government House Leader Allan MacEachen said the growing workload in Parliament has diminished the opportunity for members to properly look after their constituents.

He spoke in defence of a government bill to defer a redistribution of federal electoral seats that will give urban areas more representation in the 264-seat Commons while subtracting seats from less-populated areas.

The bill is expected to get second reading when debate resumes Monday.

The debate has exposed a rural-urban split on the subject.

MPs from large districts such as Mr. Reid's say the new electoral boundaries, based on the 1971 census, will create such large rural ridings that it will be almost impossible for an MP to do a proper job.

MPs from the urban areas, such as Don Blenkarn (PC—Peel South) argued that the cities are under-represented in the Commons.

Mr. Blenkarn said members from the Yukon and Northwest Territories think that because their ridings are large, they should have more than one MP. But the northern population was small.

"I say that Wally Firth (NDP—Northwest Territories) represents about one third of Canada but I also say that he does not represent the tundra, he does not represent trees and rocks and he does not represent territory," declared Mr. Blenkarn.

Mr. Blenkarn said he represents 165,000 people in Mississauga, Ont., a Toronto suburb, and not the pavement, the office buildings and airport runways.

Mr. Reid replied that "there are people up among the rocks, the trees and the tundra who have a right to be adequately represented" in the Commons.

What was needed was a formula that would give each Canadian access to his MP and to his government.

Stuart Leggatt (NDP—New Westminster) said the Commons spends too much time on rural problems such as national tranportation and wheat at the expense of such urban problems as crime and pollution.

He said the government spent $1.3 million allowing 10 electoral boundary commissions to draw up the new ridings. Now the government was ready to let this work go up in smoke.

The reason seemed to be that most provinces would lose seats while Ontario and Britih Columbia would gain some.

To stop the work of redistribution now was an injustice to these two provinces, he said.

He said the government introduced a red herring when Mr. MacEachen argued that the bill is required to prevent the possibility of not being able to call a general election for a year.

The chief electoral officer says he needs a year after redistribution to prepare for an election using the new boundaries.

Magic Spell

BY HAL KAUFMAN

Spell out four short words below. Use numbered letters to spell correct answer to Pop Topic at bottom.

B ○[1] A R | O ○[2] ○[3] Y

O ○[4] ○[5] L | A ○[6] ○[7] W

POP TOPIC: HOW SOON A MOUSE KNOWS IT ISN'T WANTED.

ANSWER: AN ○[1] E ○[2] IN ○[3] D ○[4] ○[5] ○[6] C ○[7]

YESTERDAY { Words: DRUB DEFY CLOG URGE
Answer: *How statistics are kept on heavyweights* —IN ROUND FIGURES.
(Today's Answer Monday)

READERS! Submit your own original Magic Spell gags, care of this newspaper.

(© 1973 King Features Syndicate, Inc.)

Canadian Unions Urged to Unite

WINNIPEG (CP) — A national conference of Canadian unions should be given the highest priority in the fight to establish a Canadian trade union movement, Secretary-Treasurer R. Kent Rowley of the Council of Canadian Unions (CCU), said today.

In an address to delegates to the organization's fifth annual meeting, Mr. Rowley said there are more than 800,000 workers in Canadian unions that could be united around a common centre.

"Canadian labor must play its rightful role, denied it up to now, by uniting its ranks to win not only wages and union contracts, but to build a just and humane society," said the labor veteran from Brantford, Ont.

"Canadian labor must do its historic duty by turning Canada from an appendage of American big business and imperial greed into a nation of peace and human progress."

Until now, the CCU has not made a great contribution in the councils of government, Mr. Rowley said, but the time has come to consider a legislative program.

Such a program should consider placing the resource industries under public ownership, he said.

The program could demand establishment of an equitable tax system, plan fundamental social projects to solve economic chaos and place housing problems in the hand of public boards, he told the meeting.

As for the CCU itself, Mr. Rowley said, action must be taken on organization.

He said the CCU, with a membership of more than 20,000 must consider a plan of union affiliation to avoid conflict in the future.

"The top leaders of the American unions in Canada do not really believe in the independence of this country. They accept the colonial status that their situation implies. In order to free this country from the American empire and all the exploitation that implies, we must establish our national identity."

Strikers Battle Police As Materials Are Moved

WHEATLEY, Ont. (CP) — Employees of strikebound Omstead Foods Ltd. clashed with police Thursday when seven truckloads of frozen vegetables and packaging materials were removed from a quick-freeze plant under police escort.

A spokesman for the provincial police said they had to form a wedge to drive the strikers—estimated at about 100—back to enable the trucks to leave the Wheatley Harbor Terminals building.

He said the workers, members of Local 880, International Brotherhood of Teamsters, began gathering when the trucks arrived earlier in the day. He said the police who numbered about 30, tried to talk to the strikers, "but then they were arming themselves with sticks, stones and bottles."

An order issued by the Supreme Court of Ontario allowed Libby, McNeill and Libby of Canada Ltd. to remove the goods from the plant. A Libby's spokesman said they wanted to remove the goods to complete wrapping at alternate locations and deliver them to suppliers.

Libby has an agreement with Omstead covering packaging.

The 220-member local went on strike June 14. The contract expired April 11.

The workers, two-thirds women, are asking for a $2 raise in the present basic hourly rates of $2.77 and $2.95. They also are seeking full medical coverage, institution of a pension plan, cost-of-living increases and improved working conditions.

Western Economic Parley Viewed as Vitally Important

OTTAWA (CP) — The forthcoming Calgary conference on western economic opportunities is being regarded within government as the most important federal-provincial meeting ever scheduled.

"There is no doubt that it will effect the course of Confederation," says a source close to Prime Minister Trudeau. "We regard it as absolutely imperative that we succeed in eliminating long-standing western complaints."

Justice Minister Otto Lang has said on several occasions that the conference, featuring Mr. Trudeau and the four western premiers, is "crucial." From it, he hopes for a "new national policy," this time geared to western interests.

Sources say the federal government has done more preparatory work for the three-day conference than for any other meeting with the provinces. Former cabinet minister Pat Mahoney, who represented Calgary South in the last Parliament, has been co-ordinating the federal preparations for the last six months.

While Mr. Trudeau maintains the conference is far above partisan politics, party officials are well aware that any breakthrough in eliminating western grievances could only assist Liberal fortunes in the West. And with only seven Liberal MPs from the four western provinces, the party can use all the help it can get.

But Mr. Trudeau will be facing three New Democrats and one Conservative when he meets the premiers July 24—and they have political audiences, too.

"This is one reason we pressed for opening meetings," says a federal source. "Everyone can see what gots on, instead of depending on briefings from the different delegations."

Briefings at some earlier federal-provincial meetings have often raised doubts about whether the premiers were actually attending the same meeting. "This doesn't matter when we're dealing with some obscure constitutional issue," said the source, "but it is important that all our proposals in Calgary be clearly undertood."

Unlike some earlier meetings, when Ottawa waited to hear a concensus emerge from the provinces, Mr. Trudeau and his delegation will go to Calgary heavily armed with specific proposals, backed up with intricate research. Every western complaint about freight rates and other transportation problem has been studied, along with the cost of correcting them.

"Tremendous research" has gone into a possible new industrial policy to encourage industry in the West," said the source. There will also be specific proposal regarding the decentralization of financial institutions.

"For the first time since the days of Sir John A. Macdonald," says Mr. Lang, "westerners are going to have the opportunity ... to examine closely our position in Confederation."

And under the original national policy, which has not been basically changed, the West "was designed to be, in fact, a hinterland—a storehouse of primary resources to be utilized a required by the flourishing industrial east."

'Dissidents' Under Fire Of OMA

TORONTO (CP) — The Ontario Medical Association (OMA) has called a group of anonymous doctors seeking support to fight new regulations of the College of Physicians and Surgeons "a dissident group" and has condemned its activities.

The OMA said in a statement Thursday it has "dissociated itself of the opinions and activities of a dissident group calling itself the Association of Concerned Physicians in Ontario."

The OMA said the group is "operating in isolation" and none of its representatives has sought consultation with the OMA.

The concerned physicians have written to Ontario doctors asking for $100 or more to "support such legal and public action as is necessary" against college policies to limit doctors' workloads and eliminate conflict of interest among doctors owning profit-making diagnostic and treatment facilities.

Dr. D. R. Wilson of Kingston, OMA president, said his organization has supported the college's objectives and will "do everything in its power" to ensure the regulations become effective next year.

Dr. Wilson said, however, the OMA "would be vehemently opposed to the use of such formulas in arbitrarily controlling payments to doctors," which the Association of Concerned Doctors says is the intent of the college.

Last January, the college published draft regulations prohibiting doctors or members of their families from having an interest "in any devices, products or services" associated with their diagnosis or treatment.

In May and June, a committee of the college announced formulas relating workload to gross payments from the Ontario Health Insurance Plan. The formulas are designed to ensure that the quantity of work by doctors was not achieved at the expense of quality.

Dentists Welcome New Law

TORONTO (CP) — The Ontario Dental Association (ODA) Friday welcomed proclamation of the controversial Denture Therapists Act "as a much-needed step toward providing more dental auxiliaries to improve service to the public."

ODA President Dr. R. L. Moran of Toronto said in a statement that the dental profession would be able to place the available denture therapists primarily in offices offering low-cost dentures.

In announcing the proclamation of the legislation, Health Minister Dr. Richard Potter was critical of the dental profession for not moving quickly enougt to produce false teeth for $180 a set for some members of the public.

Dr. Moran said that more than 600 dental offices in the province are providing the $180 dentures and the profession is committed to expanding this service.

Here is how YOU Can ADVERTISE FOR A PROFIT...

TOOLS	YOUR SELLING PRICE
SAWS —Hand —Electric —Radial —Band —Table —Chain	
CHISELS —Carpenters —Turning —Mechanics	
PLANES —Smooth —Rabbet —Electric	
WRENCH SETS —Auto —Mechanics —Plumbers	
SANDERS —Orbital —Belt —Rotary	
DRILL PRESS	
ELECTRIC DRILL	
WOOD LATHE	
SOLDERING IRON	
LEVEL	
PIPE BENDER	
PIPE THREADER	
ELECTRONIC TEST EQUIPMENT	
Other Hand Tools	
CAMPING EQUIPMENT	
TENT	
PROPANE STOVE	
PROPANE LIGHT	
COLEMAN STOVE	
COLEMAN LIGHT	
FOLDING TABLE	
CHAIRS	
TRAILER	
TENT TRAILER	
COOLER	
SLEEPING BAGS	
AIR MATTRESS	
GROUND SHEETS	
SPORTS EQUIPMENT	
SKIS—Snow, Water	
SNOW SHOES	
SNOWMOBILE —Suits —Helmets —Boots —Mitts	
TOBOGGAN	
SKATES —Hockey —Figure —Roller	
HOCKEY PADS	
RACKETS —Tennis —Badminton —Squash	
PING PONG TABLE	
POOL TABLE	
LACROSSE STICK	
SCUBA —Tanks —Fins —Suits	
BOATS —Outboard —Inboard —Sail	
MOTORS —Outboard —Inboard Outboard	
OTHER SPORTS EQUIPMENT	
HOME FURNISHINGS	
CHESTERFIELD	
CHAIRS —Lazy Boy —Ladder Back —Barrel Back —Etc.	
TABLES —End —Coffee —Dinner —Etc.	
RUGS —Area —Scatter —Broadloom —Runner	
BEDS —Twin —Double —Bunk —Rollaway	
DIAPERS	
BOX SPRINGS	
CEDAR CHEST	
CRIB	
LAMPS	
FIXTURES	
STEREO PHONO	
RADIO	
TELEVISION	
OTHER FURNISHINGS	
APPLIANCES	
REFRIGERATOR	
STOVE	
FREEZER	
WASHER —Wringer —Automatic	
DRYERS	
ELECTRIC —Kettle —Toaster —Can Opener —Frypan —Percolator —Mixer —Vacuum —Polisher —Toothbrush —Hot Plate —Etc	
TOTAL	

1 Check off the items you no longer need and would like to sell and add others not listed.

2 Fill in price you expect to receive for each item — total these amounts at the bottom of the column.

3 Write up advertisement describing these items and their selling features, include phone number or address. Count the number of words used (phone number counts one word).

4 To reach most number of prospects 6 or more insertions are recommended when selecting the amount you wish to spend from the chart below.

5 Deduct the price of your advertising from the expected return of selling your don't needs.

YOU CAN SEE THE CASH PROFIT AVAILABLE

Words Min. 20	1 Ins. Cash	2 Ins. Cash	3 Ins. Cash	4 Ins. Cash	5 Ins. Cash	6 Ins. Cash	Daily	Weekly
20	1.30	2.60	3.60	4.80	6.00	6.60	20	1.20
21	1.37	2.76	3.78	5.04	6.30	6.96	21	1.26
22	1.43	2.86	3.96	5.28	6.60	7.26	22	1.32
23	1.50	3.03	4.14	5.52	6.90	7.32	23	1.38
24	1.56	3.12	4.32	5.76	7.20	7.92	24	1.44
25	1.63	3.26	4.50	6.00	7.50	8.25	25	1.50
26	1.69	3.38	4.68	6.24	7.80	8.58	26	1.56
27	1.76	3.52	4.86	6.48	8.10	8.91	27	1.62
28	1.82	3.64	5.04	6.72	8.40	9.24	28	1.68
29	1.89	3.79	5.22	6.96	8.70	9.57	29	1.74
30	1.95	3.90	5.40	7.20	9.00	9.90	30	1.80
31	2.02	4.04	5.53	7.44	9.30	10.23	31	1.86
32	2.08	4.16	5.76	7.68	9.60	10.56	32	1.92

6 Call 962-9171 and a trained Intelligencer Ad-visor will arrange the next step in your ADVERTISING FOR PROFIT

Be sure to ask for our Special LOW WEEKLY RATE

WANT-AD BLANK

Selling Total $150.00
Subtract Your Ad Cost $6.60
YOUR PROFIT $143.40

— PLEASE ATTACH CHEQUE OR MONEY ORDER —

Publish For .... Days, beginning ....

NAME .... PHONE ....

Address ....

The Intelligencer
Phone 962-9171

Trudeau MOTORS LIMITED

ARRIVAL NOTICE

ATTENTION PARENTS, GRAND PARENTS

The Perfect "Gift" For A Special Person

The All New General Motors INFANT AND CHILD LOVE SEATS

NOW IN STOCK

The Newest Safety Seats For Travelling Tots

Call Us Today

Trudeau Motors PARTS DEPT. 968-6767

SIMPSONS Sears

Warehouse Sale

Featuring Special Values ... Special Savings ... and Everyday Low Prices

LAST DAY TO SAVE SHOP MONDAY 9:30 a.m. to 5:30 p.m.

PERSONAL SHOPPING ONLY!

THE INTELLIGENCER
Founded in 1834
Merged in 1930 with
The Ontario, founded 1870

The Intelligencer

BELLEVILLE, ONTARIO, MONDAY, JULY 9, 1973

THE WEATHER
TUESDAY
Mostly sunny
Low Tonight 60
High Tomorrow 85

15c Per Copy
Carrier Delivered 70c Per Week

Amin Frees Peace Corps Volunteers

NAIROBI, Kenya (AP) — Uganda released 112 United States Peace Corps volunteers today, two days after they had been taken into custody on a flight from London to their posts in Africa, the U.S. embassy said.

The young volunteers—49 women and 63 men with five married couples among them—dined and danced Sunday night at a hotel on Lake Victoria while a few armed troops stood by. They had spent Saturday night closely guarded in a lounge of the Entebbe airport.

In Washington, the state department listed 111 as being held. There was no explanation for the discrepancy between the U.S. figure and the 112 listed by the Uganda government.

The Americans were bound for Zaire, the former Congo; and their chartered VC-10 jet had taken off Saturday after a refueling stop at Entebbe.

Amin ordered the plane back as it neared the border, threatening it with Ugandan air force MiGs that were in the air for a flypast in honor of visiting President Albert Bernard Bongo.

Radio Uganda said Amin suspected that the Americans might be Israelis or white mercenaries hired to soldier in tribal troubles that have neighboring Rwanda and Burundi in turmoil. The broadcast said the president sent messages to the presidents of Zaire, Rwanda and Burundi asking confirmation that the Peace Corps personnel were expected there. He would consider releasing them only after he got this confirmation, the broadcast said.

Observers in Nairobi speculated that Amin was retaliating for Washington's criticism last week of his July 4 Independence Day message to President Nixon accusing him of murder in Cambodia and wishing him a "speedy recovery" from the Watergate scandal. The state department rejected the message and said it would not send an ambassador to Uganda until relations improved.

Peace Corps activities in Uganda were ended this year as anti-Western feelings and civil disorder spread under Amin's military regime. However, a Peace Corps official said the refueling stop at Entebbe was a normal procedure and no incidents had occurred on previous stops.

Abortions' Thrill Gone At 30,000

DETROIT (AP) — A Detroit man who admits he performed about 30,000 illegal abortions says he does not perform them any more now that they are legal.

Frederic Shobe said recently he will end his 40-year career as an abortionist because the "excitement" has gone out of operations.

"Abortions don't hold any challenge now that they're legal," he says. "It seems like every doctor in Detroit has performed abortions and is doing them."

A United States Supreme Court decision Jan. 22 made abortions legal in the first three months of pregnancy.

Shobe says he plans a new career as owner of a Detroit abortion clinic and a salesman for his own medical inventions.

He says he is writing his memoirs describing his experiences as an illegal abortionist without any fear of prosecution.

A spokesman for the Wayne County prosecutor says Shobe could not be convicted if he tells all unless there is evidence to back up charges.

Shobe says he started performing illegal abortions in a Detroit clinic in the early 1950s.

An abortion usually cost from $500 to $800, Shobe says, but he claims he once received $7,500 for a single abortion and occasionally performed the operation free for girl-friends of politicians.

Large Convoy Reaches Capital Of Cambodia

PHNOM PENH (AP) — A large convoy rolled into Phnom Penh today over a recently reopened highway. And the military command said the Communist-led Khmer Rouge other major supply road once more has been retaken from insurgents.

'Sex Shows' Used By Irish Snipers

BELFAST (AP) — British troops in Northern Ireland have been warned to beware of naked girls or torrid loving couples who entice soldiers into sniper sights.

The "sex shows" are being staged at night in lighted bedroom windows in ghettoes such as the Roman Catholic Ardoyne sector of Belfast, the army said today.

A girl stages a striptease—or couples make passionate love—while soldiers move by on night patrol against the Irish Republican Army.

If a soldier pauses to look, he becomes a target for a hidden sniper, the army believes.

"Look away—there could be a gunman about," is the slogan of a campaign among paratroop contingents in the Ardoyne, army headquarters said.

An officer said: "You can imagine what effect a girl appearing nude in a window or undressing in front of the men can have.

"Naturally the lads will look—but we have told them to immediately look round for an ambush."

He added that so far no known casualties have been caused by soldiers succumbing to the "sex shows."

Ben Wicks

Oil Firms Said Seeking Profits By Restricting Their Production

WASHINGTON (AP) — A Federal Trade Commission (FTC) staff study says the United States Petroleum shortage is the product of anti-competitive practises fostered by government regulations and manipulated by the major oil companies to protect their profits.

The oil companies "have behaved in a similar fashion as would a classical monopolist; they have attempted to increase profits by restricting output," the study says.

If the major oil companies attempt "is at all successful in diminishing the market shares of independents the consumer will pay dearly for this advantage," the study said.

The Associated Press obtained a copy from sources outside the FTC.

Also under study by the commissioners is a still-unrelated legal analysis of possible actions aimed at spurring competition in the industry. Industry sources have said the analysis recommends a concerted antitrust attack on the biggest companies' control over pipelines' refining operations and marketing.

The report noted that Arco, Exxon, Gulf, Mobil, Texaco, Shell, Standard Oil Co. of California and Standard Oil Co. of Indiana are tops across the board in the petroleum industry. As of 1970, the eight held 64 per cent of the proved crude oil reserves of the United States' accounted for 58 per cent of the crude refining capacity and sold 55 per cent of the gasoline that the nation's motorists bought.

A shortage of refining capacity has been cited as the root cause of present fuel shortages.

One obvious barrier to new refinery entrants is the estimated $250 million cost of a new refinery, the staff reported. It said there has been no new entrant in the refining field since 1958.

But the study said that even if a potential new refiner could raise the money, he would shy away.

One reason cited was the federal oil-depletion allowance, which provides a tax credit for a proportion of profits earned on crude oil. The purpose was to encourage oil exploration.

But the FTC staff said that because the allowance makes crude oil profits the least taxable of any phase of the majors' operations, the majors claim that most or all of their profits come on crude oil.

Kissinger Entertains

Presidential adviser Henry Kissinger and Red China's top envoy Huang Chen leave the Bistro Restaurant in Beverly Hills, Calif., Friday night after Kissinger was host at a cocktail party and dinner. Forty-eight guests included Hollywood stars and prominent Californians. (AP Photo)

News Briefs

Rower Foiled

SAN FRANCISCO (Reuter) — Leonard Moore is back in a Western Alaska fishing village today after an unsuccessful attempt to row across the freezing waters of the Bering Strait in a bathtub. Moore spent three hours in the strait Sunday night in an attempt to row to the Soviet Union before being forced back by high winds and below-freezing temperatures. Moore, 48, had planned to row across the straight as part of a friendship mission.

Thirteen Executed

BEIRUT (Reuter) — Thirteen more Iraquis were executed Sunday night for their part in Iraqui security chief Col. Kazzar's unsuccessful coup. Baghdad radio said today Kazzar and 23 of his followers were executed Friday.

May Break Tie

WINNIPEG (CP) — Liberal Leader Izzy Asper and Murdoch MacKay, New Democratic Party president in Manitoba, may find out later today which of them won the June 28 provincial election in the Winnipeg riding of Wolseley. Returning officer Jim Maloway is to count two previously uncounted hospital ballots which could break the tie between the two candidates. Each man has 3,217 votes.

Planes Given Warning

PARIS (AP) — France today warned commercial planes to stay away from the Mururoa Atoll starting Wednesday, indicating that the first blast in its new underground South Pacific atomic tests probably will come late this week. An advisory was issued to civil airlines in London and Paris told pilots that a zone 200 miles around Mururoa as well as 500 miles to the east is forbidden to air navigation.

New York Power Cut

NEW YORK (AP) — The New York Power Pool ordered a 5 per cent voltage cut throughout the state today as torrid temperatures sent the demand for electricity soaring.

Inside Your Intelligencer

Serene, sunlit ceremony opens new old Hastings County Museum. Page 3.

- Fourteen-year-old girl killed in freak accident. Page 2.
- Permanent veterans' memorial proposed for cemetery. Page 5.
- Toronto team wins Golden Bat trophy. First page, second section.

Viet Cong Has 2 Men

SAIGON (Reuter) — Canadian chief delegate Michel Gauvin asked the International Commission of Control and Supervision (ICCS) today to suspend routine business until two missing Canadian truce officers are returned.

An official Canadian statement said that the ICCS agreed at a meeting today to consider the request, and to make a decision Wednesday.

A spokesman said that Gauvin asked the ICCS to suspend transactions of normal business until the two men, Capts. Ian Pallen, 28, of Toronto and Fletcher Thomson, 27, of Ottawa, are returned safely.

The Viet Cong's Provisional Revolutionary Government confirmed for the first time today that they are holding the two who disappeared June 28 in a Communist-controlled rubber plantation 35 miles east of Saigon.

The Canadian statement said that Gauvin told the Hungarian, Polish and Indonesian delegates that although today's statement by the Viet Cong was encouraging, it is still uncertain how or when the two will be released.

Gauvin said that conditions which the Viet Cong attached to the men's release, such as a ceasefire over a 64-square-mile area, create considerable difficulties.

The Canadian statement said that the commission agreed to take note of the Canadian re-

30-Cent Beef Makes Police Suspicious

PENSACOLA, Fla. (AP) — A truck hijacked last week with 40,000 pounds of meat aboard was recovered after police received a tip that a roadside meat market was selling beef for 30 cents a pound.

Police said they received a tip Sunday that the market was operating outside the city at cut-rate prices. But by the time they arrived, police said, the operator had fled, leaving the truck behind with 20,000 pounds of meat inside.

Investigators said the truck was hijacked last Monday on a delivery run from Des Moines, Iowa, to Indianapolis, Ind.

Today's Chuckle

One of the happiest men today is a vegetarian studying the prices in a meat market.

The Weather

Synopsis: A weather front has moved south of the great lakes bringing slightly cooler air to southern Ontario that also some early cloud and the chance of a shower in the Lake St. Clair area. For the rest of the province generally bright skies were expected, with daytime temperatures mostly in the mid 80s in the south and

TEMPERATURES

	Max.	Min.
Today	86	66
One Year Ago	77	54

Hot Weather Will Continue

By THE CANADIAN PRESS

A weather system bringing tropical, moist conditions from the southern United States has left the eastern half of Canada with extremely high temperatures and clear skies.

The system, stretching to the east coast from the Manitoba-Ontario border and north-south from James Bay to the Gulf of Mexico, produced temperature in the 90s in several areas Sunday.

A weather office forecaster said the system is drifting slowly eastward and will be joined by another high pressure area from the west, leaving the country, from Manitoba eastwards, clear, hot and humid for the rest few days.

guest, and today's regular meeting was adjourned until Wednesday when a decision will be taken.

In its statement, the Viet Cong said a report received in the capital today said two men calling themselves Canadians from a local ICCS team entered a Viet Cong zone in Long Khanh province June 28.

"Because they had received no advance notification from their superiors, the local administration thought these persons were sham ICCS member and they held them for investigation," a Viet Cong spokesman said.

Gauvin, who delayed his departure from Saigon to help recover the two missing men, commented:

"On the face of it, the ... statement is encouraging, particularly since it gives no grounds to hope that our two officers are alive.

"But we will not be satisfied until they are returned to us."

No Intervention To Protect Dollar

LONDON (AP) — The United States dollar recovered some ground on European money markets today after the continent's central bankers hinted their governments will not protect the U.S. currency but foil again when no intervention developed.

The dollar opened in Frankfurt at 2.3250 marks, 4½ pfennigs above Friday's close. Dealers reported "private sector" demand; and after an hour of trading, the price dropped to 2.3260 marks.

The rate opened nearly two per cent up in Zurich at 2.75-2.77 Swiss francs, then plunged to 2.695-2.71 by noon, below Friday's close of 2.706-2.72.

"Everyone had expected an intervention," said a Zurich banker. "That's why the dollar shot up in the morning. It did not come, so it came down again."

The volume of trading in Zurich was reported relatively large and hectic.

Food Rationing Possible in U.S.

WASHINGTON (CP)—Rationing of some types of food in the United States "might be necessary in one form or another" if the U.S. is to bolster its dollar and pay for growing imports of energy, a former agriculture department officials says.

Lester R. Brown, head of the department's international agricultural development branch in 1966-69 and currently on the staff of a private foundation here, said in an interview in U.S. News and World Report that President Nixon's curbs on soybean exports and other farm products are a "serious mistake."

He said the temporary curbs "will clearly aggravate this country's balance-of-payments deficit, further weakening the dollar."

"We must recognize that agriculture is one of the few areas where we have a strong competitive advantage," Brown told the weekly magazine.

"A limit on U.S. farm exports would further weaken the dollar. It would certainly limit our ability to import the vast quantities of petroleum that we must have from abroad to keep U.S. business and industry going.

Elegant Music in Stately Home

Mike Peterson

Strains of elegant chamber music wafted through Glanmore House on Saturday, as first-day visitors flocked through the painstakingly prepared museum, now officially open as a National Historic Site. The music-makers were a quintet from the Eastern Ontario Concert Orchestra. Above (from left) Bill Grant, Joachim Riemann and Elizabeth Riemann set the mood. Other musicians were Lee Stratton on piano and Mrs. Marion Stratton on violin. For story, see Page 3.

Tennis Star Tours Quinte

TRENTON — Jane O'Hara, Ontario's champion woman tennis player, continues her tour of Quinte municipalities today following a three - day stint here.

Miss O'Hara, a guest of the Trenton Tennis Club, said she was "very impressed with local juniors," rating them above their larger city counterparts. She attributed this quality to the facilities in town and what she considered "very qualified, complete tennis instruction and programming here".

Dozens of local tennis players took advantage of the opportunity to face a top-notch player on the court in a number of challenge matches Saturday on tennis club courts at Centennial Park. None were successful in their attempts to beat Miss O'Hara.

This week Miss O'Hara will visit several Quinte communities starting with Batawa, offering free instruction and "pointers to sharpen an individual's game".

Miss O'Hara is housed in each community by local tennis club members with the only cost to the town being her transportation. Belleville is the only centre which will not see Miss O'Hara play, with local recreation department officials turning down her offer to come to the city.

As a member of Ontario's eight-member tennis team, she travels to Burnaby, British Columbia next month for the Canada Games.

Something of a surprise member, she won her berth by her win at provincial finals in Oshawa two weeks ago, the first tournament she entered in two years. Miss O'Hara, contrary to her peers, will not compete in any other tournaments until the games and says "I will come back with a medal."

A rare opportunity for novice players, Miss O'Hara has four times appeared at England's Wimbledon Tennis Tournament, giving the novice a taste of top calibre competition.

For information concerning each stop in Miss O'Hara's tour, contact local tennis clubs or recreation departments.

Streak Ends As Car Burns

AMELIASBURGH — It was a sad day Saturday for the Ameliasburgh Fire Department. But it was even sadder for Dennis Hogue, of RR7, Belleville.

The volunteer firemen saw their record-breaking string of 61 fire-free days come to an end when they were called to Massassauga Point at 11 p.m.

Unfortunate victim was Mr. Hogue, whose 1958 Jaguar XK150 burned to the ground while he spent thee-quarters of an hour looking for a telephone.

The firemen were last called upon May 7 to extinguish a chimney fire on Rednersville Road. A department spokesman said the longest previous stretch was three weeks.

Mr. Hogue, a body shop owner in Cannifton, had just made arrangements to sell the classic sports car. It was demolished by the time firemen arrived.

Still No Word On Helicopter

TRENTON — There is still no word as to the whereabouts of four fliers and their helicopter missing during a routine flight in the James Bay area of Northern Quebec.

Several aircraft from Canadian Forces Base Trenton remain at the search scene, combing the area for the helicopter missing since last Monday evening.

By today, unless precautions were taken, the four men aboard the aircraft will have consumed the seven days' emergency rations.

Weather has remained fair though it had hampered earlier searches and armed forces personnel are hopeful.

Several civilian aircraft are participating in the search for the helicopter, operating in the area on a Quebec Hydro project.

Deseronto Woman Killed

FISH LAKE — A Deseronto woman died en route to Kingston hospital last night following a two - car collision at the intersection of Fish Lake road and Highway 49. Dead is 26-year-old Barbara Rawn, a passenger in a car driven by John Brant, 23, of 447 Main St., Deseronto.

The Brant vehicle was reported northbound on Highway 49 when struck by an eastbound car driven by Cinda York, 18, of 2 Henry St., Picton. Barbara Rawn received fatal head injuries when she was thrown from the passenger seat to the pavement in the collision. She was first taken to Prince Edward County Memorial Hospital and died later in an ambulance on the way to Kingston. Drivers of both cars escaped injury. Damage to the Brant vehicle was estimated at $700 and to the York car at $300.

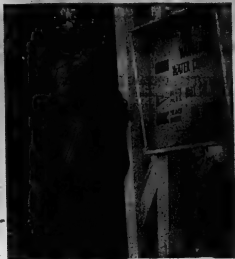

Beaches Thronged

Sue Carman of RR 3, Picton takes her shift at a lifeguard station at Outlet Provincial Park Sunday. The park was filled to capacity during the weekend heatwave, with an estimated 5,000 at the beach Sunday afternoon.

Grass Fire Burns Over Forty Acres

WAUPOOS — A grass fire seared more than 40 acres of farm land on Waupoos Road yesterday afternoon as firefighters from three brigades battled the flames.

The blaze which broke out shortly after 3 p.m. first was reported to the Bloomfield - Hallowell fire department. Wellington firefighters were caled in to help.

As the fire spread it reached into North Marysburgh township protected by the Picton fire department and one of its trucks was sent to the scene.

A 6 p.m. firefighters from the Bloomfield - Hallowell fire department returned to the blackened fields to pour water on several trees still smouldering.

Only one house was near the path of the flames.

The fire reportedly started when a motorist, out of gasoline, was pouring fuel into his tank. The gas ignited and flames spread to the fields.

Bloomfield - Hallowell fire chief, Ralph Rolston, out of town when the fire occurred, said his firefighters became alarmed when a problem developed in the fuel line of their range wagon. Mutual aid assistance was sought from Wellington Fire Department to halt the rapid spread of the fire.

Odd Mishap Claims Life

TRENTON — A 14-year-old Belleville girl was pronounced dead on arrival at the memorial hospital here following a bizarre accident Saturday afternoon on Highway 33 near Frankford.

Dead is Marjorie Sherman of 201 Stanley Street.

Miss Sherman had been riding on the trunk of a car as it was being pushed to aid starting. When the car, driven by David Loft, 29, of RR1, Shannonville, lurched to a start, Miss Sherman was thrown from the trunk, beneath the wheels of a following car, driven by Thelma Sharpe of Newtonville.

The Newtonville car was pushing the Loft car.

Another man and two other juvenile girls were riding in the Loft vehicle at the time.

A post mortem on Miss Sherman showed she died of multiple internal injuries. A spokesman for the Belleville detachment of the Ontario Provincial Police could not say whether an inquest would be held.

Police are still investigating.

Nude Diver 'Rescued'

It took an undercover job to conceal a case of over-exposure in the city's south end Saturday.

Crowds began to gather around 8:30 p.m. when a man, after removing all his clothes on the Canadian Pacific bridge, jumped off into the Moira River.

Police were alerted and a LaSalle Rescue boat arrived on the scene.

Boat operator Stu Meeks tired in vain to haul the man into the craft but he kept swimming away.

The man was finally dragged out of the water when Constable Garnet Goodwin dove in to lend assistance.

By this time, spectators were occupying all nearby vantage points and the rescuers had to find another escape route if they were to remove the man discreetly.

They finally settled on the government dock, transferring the man there from the boat into a police cruiser for a ride to the station.

After being held overnight, Irvine Strand, 21, of no fixed address, was released. He is charged with intoxication in a public place and having liquor in a place other than a residence.

District Obituaries

MRS. GARNET MARACLE
RR 1, Deseronto

Mrs. Emelia June Maracle died in Belleville General Hospital July 9, 1973, in her 48th year.

Born in Point Anne, Mrs. Maracle was the daughter of the late Earl Deforge and the former Marian Tryan. She was educated in Point Anne and Belleville, moving to New York Satate and returning to the Deseronto area 13 years ago.

Mrs. Maracle is survived by one daughter, Miss Shirley Maracle, of Ottawa, a brother, Earl Deforge of Belleville and a sister Mrs. Jack (Treasa) Clark, also of Belleville. A brother, Joseph, predeceased her.

Mrs. Maracle was a member of the Mohawk Ladies Guild and the Mohawk Agricultural Society and was very active in those organizations.

The funeral will be held July 11 at 2 p.m. in Christ Churbc, Tyendinaga, with Rev. Cyril Betts officiating.

ARCHIBALD WILLIAM JORDAN

A retired locomotive engineer who was with the Canadian National for 35 years, Archibald William Jordan, died July 9, 1973, in Belleville General Hospital. He was in his 78th year.

Mr. Jordan was membership chairman of the Duke of Edinburgh Unit, AN and AF and a life member of The Belleville Lodge 123, AF and AM. He was also a member of the Brotherhood of Locomotive Engineers. During World War II he served with a machine gun unit in Ceylon.

Born in Norfolk, England, Mr. Jordan was a member of Christ church. He had lived in Belleville for 52 years.

He is survived by his wife, the former Rose Lily Uzsell, a brother, Percy and three sisters, Ruth, Daisy and Winnifred, all living in England. He was predeceased by a sister, Lily.

The funeral will be held July 11 at 1.30 p.m. with Rev. John Utley officiating. Interment will be in Belleville Cemetery.

Contributions to the Ontario Heart Foundation or the shriners' Crippled children's Fund would be appreciated.

MISS MARJORIE JOANNE SHERMAN

The funeral of Marjorie Joanne Sherman, 201 Stanley St. Belleville, who died Saturday as a result of a car accident near Frankford will be held Tuesday from the Thompson Funeral Chapel.

Service in the chapel at 2 p.m. will be conducted by Rev. Peter Tett with interment in Elmwood Cemetery.

Daughter of Mr. and Mrs. Herbert Sherman, Miss Sherman was born at Lindsay 14 years ago and had lived most of her life in Belleville. She attended St. Thomas' Church.

Aside from her parents, she is survived by four brothers, John, Douglas, Peter and Terry and six sisters, Mrs. Don (Linda) Cameron of Sunderland, Mrs. Roy (Susanne) Dawson of Orillia, Mrs. Patrick (Judy) Gunsolus of Belleville and Kathy, Wendy and Bonnie, at home.

MRS. EDITH BLANCHE ROBBINS

A lifetime resident of Belleville, Mrs. Edith Blanche Robbins, 39 Bertram Blvd., died Sunday in Belleville General Hospital.

Born in the city, she was the daughter of the late Mr. and Mrs. Charles Elvins and was a member of Bridge Street United Church.

She is survived only by a brother, Frederick Elvins, a sister-in-law Mrs. Harry Elvins, both of Toronto, and a niece, Miss Annabelle Docter, with whom she lived.

The funeral will be held Tuesday July 10 from the Pinkston and Luscombe Funeral Home with service in the chapel at 2 p.m. conducted by Rev. Alfred Poulter. Interment, Belleville Cemetery.

Bancroft Scene For Orange Walk

Hastings County Orange Lodges, numbering approximately 50, including its women's divisions, will converge on Bancroft next Saturday for the annual "walk".

Lodges to the west of Hastings will meet at Cobourg on the same day, but Hastings lodges are expected to make the trek north to Bancroft.

Last year the "walk" for Hastings county was held at Marmora.

This year's 12th of July celebrations mark the 283rd anniversary of the Battle of the Boyne, fought in 1690.

Three Cars In Collision

Four people were taken to Belleville General Hospital following a 4:45 p.m. accident on Highway 401 near Shannonville yesterday.

The accident occurred when an eastbound car driven by Barbara Hanley of Tonawanda, New York, lost control, crossed the median strip and collided with a westbound car in the west passing lane. The second car was driven by Patrick Bardon of London, Ont.

A third car was involved when it struck the Bardon vehicle. The third car was driven by Toronto resident, William Sinclair.

Barbara and husband Kenneth Hanley were both admitted to Belleville General Hospital. Mrs. Hanley suffers possible abdominal injuries and was reported in fair condition. Kenneth Hanley remains in fair condition in the hospital's intensive care unit with back injuries.

Patrick and Judy Bardon were both treated and released. Mr. Bardon suffered a single laceration in the incident and Mrs. Bardon abrasions and contusions.

Police said William Sinclair sustained minor injuries but a hospital spokesman said he did not appear for treatment.

Thurlow Township firemen had to use a rescue saw when police were unable to free Mr. and Mrs. Hanley from their car. They tried prying open the door but when that method failed, they were forced to cut the latch.

Passenger Injured

BRIGHTON — A Montreal woman remains in Trenton Memorial Hospital this morning after being thrown from a motorcycle driven by her husband Saturday afternoon.

Micheline LaLonde received facial and jaw injuries when her husband, Leopold LaLonde, lost control of the vehicle while heading west on Highway 401 near here.

A hospital spokesman said Mrs. LaLonde's condition was stable and Mr. LaLonde was treated and released following the 4:30 p.m. accident.

Alarm Box

Belleville firefighters responded to the following call during the weekend.

Sunday — 8:25 p.m. . . . 164 Hastings Dr.; pot left on stove, no damage.

Coming Events

O.O.R.P. SOCIAL EVENING, EVERY Monday, Elks' Hall, 100 Coleman Street, 8 p.m. sharp. Good prizes. Special cover all prizes. Admission. N15-ev-m-tf

LEGION SMOKER TWEED BR. 428
Guest Speaker: JACK DEVINE "Sports in General"
Wed. July 11, 1973 - 8 p.m.
Admission $1.00

BIRTH

HEYWORTH — Douglas and Dianne are happy to announce the safe arrival of Andrea Dianne, Thursday, July 5, 1973 at Belleville General Hospital, 8 lbs, 2 ozs. A sister for Kelly.

DEATHS

BLACK, Robert M. — At Campbellford Memorial Hospital on Sunday, July 8, 1973, Robert M. Black in his 80th year. Beloved husband of the late Margaret Zufelt. Dear father of Bernice (Mrs. Stan Kerr), R.R. 3 Campbellford. Also survived by four grandchildren and four great grandchildren.

Friends are invited to call at the Weaver Funeral Home, 77 Second Street, Campbellford. Service will be held in the funeral home on Tuesday, July 10 at 2 p.m. Rev. Gord Whitehorne officiating.

Interment in Zion Cemetery.

CODISPOTI, Mrs. Mari-Anna — Of 466 West Dundas St., Belleville, on Monday morning, July 9, 1973 at her late residence, in her 89th year. Dear daughter of the late Mr. and Mrs Andrew Pariantieri. Beloved wife of the late Orlando Codispoti. Dear mother of Mrs. Antino (Mariantonia) Codispoti, Belleville. Dear sister of Dominic Pariantieri, Salem, Ohio, Mrs Vincent (Rosira) Prustici, Italy. Survived by 3 grandchildren and 4 great grandchildren.

Mrs. Codispoti is resting at the John R. Bush Funeral Home, 85 Highland Ave., Belleville. Requiem Mass will be held at St. Michael's Church on Wednesday, July 11 at 10 a.m.

Interment St. James Cemetery. Jy9-2t

JORDAN, Archibald William — Of 47 Grier Street, Belleville at the Belleville General Hospital, on Monday morning, July 9th, 1973, in his 78th year. Beloved husband of Rose Lily Uzsell. Dear brother of Percy, Ruth, Daisy and Winnifred, all of England.

Mr. Jordan is resting at the Grant Funeral Home, 68 Front St., North, Belleville where funeral services will be held Wednesday July 11 at 1.30 p.m. Reverend John Utley officiating.

Interment Belleville Cemetery.

If desired, donations to the Ontario Heart Foundation or the Shriners Crippled Childrens Fund would be appreciated. Jy9-2t

MARACLE, Amelia June — At Belleville General Hospital on Monday, July 9, 1973, in her 48th year. Dear daughter of the late Earl DeForge and Marion Tryan. Beloved wife of Garnet Maracle. Dear mother of Shirley of Ottawa. Dear sister of Earl of Belleville, Treasa (Mrs. Jack Clark), Belleville. Predeceased by a brother Joseph.

Resting at the White and Morris Funeral Home, Deseronto where funeral service will be held in Christ Church on Wednesday, July 11 at 2 p.m. Rev. Cyril Betts officiating.

Interment Christ Church Cemetery.

In lieu of flowers, donations to the Christ Church Memorial Fund would be appreciated by the family. Jy9-2t

ROBBINS, Mrs. Edith Blanche — Of 39 Bertram Blvd., Belleville, passed away at Belleville General Hospital on Sunday, July 8, 1973. Daughter of the late Mr. and Mrs. Charles Elvins. Survived by one brother Frederick Ernest Elvins and a sister-in-law Mrs. Harry Elvins, both of Toronto and a niece Miss Annabelle Docter of Belleville with whom she lived.

Mrs. Robbins is resting at the Pinkston and Luscombe Funeral Chapel, 60 Victoria Avenue at Church St. Funeral service will be held on Tuesday, July 10 at 2 p.m. Rev. Alfred E Poulter officiating.

Interment Belleville Cemetery.

SHERMAN, Miss Marjorie Joanne — Of 201 Stanley St., Belleville, at the Trenton Memorial Hospital as a result of an accident on Saturday, July 7, 1973 (14 years of age). Dear daughter of Mr. and Mrs. Herbert Sherman and dear sister of John, Douglas, Peter and Carrie of Belleville, Linda (Mrs. Don Cameron) of Sunderland, Ont., Susanne (Mrs. Roy Dawson), Orillia, Judy (Mrs. Patrick Gunsolus), Belleville, Cathy, Wendy and Bonnie Sherman all of Belleville.

Miss Sherman is resting at the Thompson Funeral Chapel, 38 Everett St., Belleville. Funeral service will be held on Tuesday, July 10th at 2 p.m. Reverend Peter Tett officiating.

Interment Elmwood Cemetery. Jy9-2t

IN MEMORIAM

CLARKE — In loving memory of our dear mother Emily M. Clarke who passed away July 9th, 1962.
Gone dear mother, gone to rest,
Away from all care and pain.
May you rest in peace, dear mother,
Until we meet again.
—Sadly missed by Reginald, Ernest, daughter Ethel and daughters-in-law and families.

HARVEY — In loving memory of a dear mother Eleanor Harvey who passed away three years ago today.
You left behind an aching heart,
That loved you most sincere,
I never did, nor never will,
Forget you, Mother dear.
—Sadly missed by daughter Sharron.

JENKINSON — In loving memory of a dear mother, Hazel, who passed away July 9, 1969.
A million times I've needed you,
A million times I've cried.
If love could have saved you mom,
You never would have died.
Things we feel most deeply,
Are the hardest things to say,
My dearest mom we loved you,
In a very special way.
If I could have one lifetime wish,
One dream that could come true,
I'd pray to God with all my heart,
For yesterday with you.
—Always loved and remembered by daughter Karen and son-in-law Pete.

JENKINSON — In fond and loving memory of a dear mother and grandmother Hazel Jenkinson who passed away July 9, 1969.
Time may heal the broken-hearted,
Years may make the wound less sore,
But it cannot fill the longing,
For the loved one gone before.
Who shall say the grief is lessened
Though the smile may hide the tears,
Memories keep the wound still open,
Despite the passing of the years.
—Lovingly remembered by daughter Gail, son-in-law Gord and grandchildren Kevin, Gale and Lori.

JOSLIN — In loving memory of a dear husband Stanley Milton Joslin, who passed away July 9, 1968.
You suffered with courage,
You never complained,
You fought to get well,
But all was in vain.
When God called you home,
To His garden of rest,
It is true what they say,
He takes only the best,
The Golden Gates stood open,
Five years ago today,
With farewells left unspoken,
You quickly slipped away,
God knew that you were weary,
The hill too steep to climb,
So He gently took your hand in His,
And whispered "Peace be thine."
—Lovingly remembered by wife Audrey and family.

SLINGERLAND — In loving memory of a dear dad and grandad, Charles Whitney Slingerland who passed away July 9th, 1969.
The pearly gates were opened,
A gentle voice said Come
And with farewells unspoken,
He gently entered home.
—Lovingly remembered by Frances, Lewis, Joan, Jane, Fred, Stephen and family.

SLINGERLAND — In loving memory of a dear father and grandfather Charles Whitney who passed away on July 9, 1969.
Today recalls the memory,
Of a loved one gone to rest,
And those who think of him today,
Are those who loved him best.
The flowers we lay upon his grave,
May wither and decay,
But the love for him who lies beneath,
Will never fade away.
—Lovingly remembered by Hazel, Ethel and Julia.

Kelly's
REMEMBER!
IS AS NEAR
AS YOUR
TELEPHONE
CALL 962-5388

KELLY'S DRUG STORE
"YOUR PARCOST DRUG STORE"

- Open 7 Days a Week to 9 p.m.
- Free Delivery on Orders Over $2.00
- Plenty of Free Parking
- Use Your Chargex

411 BRIDGE ST. EAST DIAL 962-5388

New!
Pristeen
IS NOW A FEMININE
DEODORANT
TALCUM POWDER
5-OZ.
SUGG.
LIST 1.49 ...... 99c

Geen's
Prescription Pharmacy
OVER 135 YEARS OF FRIENDLY SERVICE
Open 7 Days a Week
PHONE 962-4551—WE DELIVER

GUARANTY TRUST COMPANY REALTOR,

Patrick F. Halloran

is pleased to announce the appointment of Patrick F. Halloran as a member of their sales staff.
Belleville is Pat Halloran's home town by choice. In 1946 after discharge from the R.C.A.F., Mr. Halloran and his brothers Jack and Martin built a garage on the Cannifton Road. They were all active in sports and took an interest in Community Affairs. Pat was actively involved with scouting and a member of the Separate School Board for many years. He remains active in R.C.A.F.A. being a trustee, after many years on the executive. When Pat was President of Belleville Concrete Products Ltd. he was one of the original organizers of the Quinte Home Builders and served as Secretary-Treasurer.
Pat entered the Real Estate Profession in 1968 and Guaranty Trust is pleased to be able to take advantage of his wealth of experience and knowledge.

Brew your own full-bodied, refreshing beer with Doric Hop-flavoured Malt Extract!
It takes just a few minutes with Doric Hop-flavoured Malt Extract.
In a few days you'll have over 50 twelve oz. bottles of beer ripe to refresh you.
Beer as good as any you buy. Better, because you brew it yourself.
And the cost? Only about 5¢ a bottle.
Available now at better stores or through this special mail order offer. Just fill in the coupon!

Special pack: (2 tins of malt extract, dry yeast) — @ $4.00
Bulk kit: (2 tins of malt extract, 1.25 cans, 2 envelopes of dry yeast) — @ $5.00
Add ___% Provincial Sales Tax
Total amount: ___
Your name ___
Address ___
0-3-13-4

Mail to: Lallemand Inc., 1620 Préfontaine St., Montréal 402, Qué.
Cheque or money order enclosed for the total amount of $.

"We handle all details. Appraising, Advertising. Inspections, Financing Negotiating. Why guess at it? Let us do it for you professionally."
PHONE 962-3418 AND LIST WITH
FRASER & O'NEIL

PINKSTON and LUSCOMBE
FUNERAL DIRECTORS
60 VICTORIA AVENUE .. AT CHURCH ST.
DIAL 968-5735

COLOR T.V. RENTALS
- MOTOROLA
- QUASAR
- ADMIRAL
- ELECTROHOME

OPTION TO BUY
No Deposit
Free Delivery
Free Service
BOOTH'S
ON THE
MARKET SQUARE
Open Thurs. & Fri Nights 'Til 9

THOMPSON'S SINCE 1883
For the PERSONAL attention you expect and deserve in time of need
THOMPSON
FUNERAL CHAPEL
38 Everett St. 962-8651
— CANADIAN OWNED —

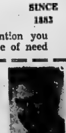

Thomas C. Thompson David B. Thompson

"Daddy, Who do you love most?"
"I love everybody the same" ... and not one at a time, either. So why not protect them the way they live ... all together.
Metropolitan Life's Anniversary Family Plan offers just such protection in one package—of you, your wife and children — even those to come. Let me explain to you how this low-cost plan can be worth, initially, $34,000 to your family in total payments over 20 years. A 25-year old man pays as little as $15.40 a month for this new plan.
Call me today.

J. Reginald Massie
Representative
Metropolitan Life
385 Front St., Belleville 962-9147
We sell life insurance. But our business is life.

CHILD PHOTOS
WM. E. RILEY

Sunlit Ceremony Opens Museum

One of Belleville's landmarks from the last century was set aside for posterity and the enjoyment of all with the official opening Saturday of 257 Bridge St. East.

The opening marked a "dream come true" for the Hastings County Historical Society, said Mayor Robin Jeffrey in her address. It culminated three years' hard work, she said, including hundreds of voluntary hours given by members of the society.

"There were two major reasons why the project did proceed," she said. "First, the trust fund given the City of Belleville by Ann Salaman and also the fact that on September 12, 1969, Jean Chretien, Minister of Indian and Northern Affairs, on the recommendation of the Historic Sites and Monuments Board, designated Glanmore of national importance for reasons of architectural design."

Few buildings in Canada, said Mayor Jeffrey, had been given such recognition.

Representing Mr. Chretien, Judd Buchanan, MP London and chairman of the House of Commons' Standing Committee on Indian and Northern Affairs, commented that architecture was becoming increasingly important to Canadians "as we piece together this country's past.

"Its trends may be noted in the development of the styles of our homes and public buildings," he said. "These trends are of great importance in assessing the factors influencing our development. We know we are a nation of many cultures, but it is the mix that intrigues us more and more as we rediscover our heritage."

He said architectural historians had described Glanmore House as "a gentle mixture of Second Empire and Italianate architectural styles."

The sedate old home, the sunshine, the lawns, music by the Belleville Choral Society and the Concert Brass Group, the costumed hostesses from Kingston's Bellevue House and the official scarlet of Royal Canadian Mounted Police uniforms all combined to create an old-world serenity, specially fitting for the gala opening.

Mr. Buchanan unveiled the plaque that now marks Glanmore as a national historic site, and after a prayer of dedication by Rev. Harry Davis, Mayor Robin Jeffrey and Gerald Boyce, president of the Hastings County Historical Society, opened the doors to Belleville's new museum.

Mayor Jeffrey and Mr. Boyce then personally welcomed a stream of about 500 visitors who filed through the elaborately styled house and its painstakingly prepared exhibits. Many stopped to sign a visitors' book in the main entrance.

The museum features the Couldery Collection, legacy of the late Mrs. Anna Salaman, of Victorian furniture, paintings, silver and books, a Hastings County Room of Canadiana and the unique Dr. William A. Paul Collection of lights and lighting artifacts that dates from 5,000 B.C. to 1900 A.D.

The Dr. Paul Collection, owned by the City of Belleville, is claimed to be unique in North America.

Through June till the end of September, museum hours will be Tuesday - Saturdays 10 a.m. - 5 p.m. and 1 - 5 p.m. on Sundays. For the rest of the year, the museum will be open Tuesday - Sunday from 1 p.m. till 5 p.m. It will be closed every Monday.

Guests of honor at Saturday afternoon's opening included Jack Ellis, MP Hastings, George Hees, MP Prince Edward - Hastings, Dr. R. T. Potter, MPP Quinte, Clarke T. Rollins, MPP Hastings, Warden of Hastings County Horace Casey, Ontario Region chief of Visitor Services for Parks Canada Frank Stevens, Ontario Region Director for Parks Canada Donald Farmer, Ed Friel, Area Superintendent foe Bellevue House National Historic Park at Kingston and Rev. Dr. Harry Davis (retired) Bridge St. United Church.

Chairman for the opening was Dr. J. Maurice S. Careless, Ontario Representative on the Historic Sites and Monuments Board of Canada.

At the reception, prepared by the Bridge Street United Church Women that followed the opening, Mayor Jeffrey said "we have a national shrine that's going to attract people from all over Canada and the United States.

"It's going to bring tremendous tourist growth to this area," she said.

"We are committed to a philosophy of maintaining it as a living thing," added Mayor Jeffrey. A Victorian Christmas Party was being planned already and it was hoped, she said, that string concerts would be held monthly in one of the large drawing rooms. "We'd also like readings for children in the library," she said.

Municipal, federal and provincial governments could use Glanmore for entertaining, said Mayor Jeffrey, and it was hoped it would be rented.

"Our idea is that the house be used — if there's wear and tear we will have to set money aside for it," she said.

Operating budget for Glanmore House in 1973 is $15,500, of which $6,700 will come from the city, a further $6,700 from Hastings County with the remainder to be raised by the Hastings County Historical Society.

Turtle Interest

While everyone else at the opening of Glanmore House Saturday showed most interest in the opulent antiques and priceless historic collections, young Robert Martin of Stockdale spent much of his time poring over the display cases of turtle species. "Yeah, I like turtles," was his comment.

In the Mood at Glanmore

Director and treasurer of the Hastings County Historical Society, Cecil Becker, and his wife Rita donned period costumes to mark the opening of Glanmore House Saturday as a museum and National Historic Site. About 500 people took the opportunity to view the old home's interior after the opening ceremonies. The plaque that identifies GlanMORE House as an historic site of National importance was unveiled by Judd Buchanan, MP, on behalf of Indian Affairs and Northern Development Minister Jean Chretien.

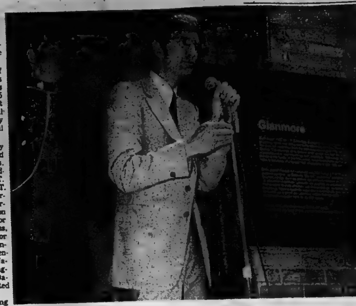

Nation's Recognition for Glanmore

The future of Glanmore House on Bridge St. was assured when it was officially opened Saturday as a National Historic Site. J. Judd Buchanan, MP, above unveiled the plaque on behalf of Jean Chretien, Minister of Indian Affairs and Northern Development. After a prayer of dedication by Rev. Harry Davis, Mayor Robin Jeffrey, chairman of the Glanmore House Management Board, and Gerald Boyce, president of the Hastings County Historical Society, opened the doors to the old home's new role and were on hand to personally welcome the streams of first-day visitors.

Museum Tour A Trip Through Hastings' Past

By BRIAN AMARON
Staff Reporter

Saturday's inaugural view of Glanmore House bore a distinct resemblance to a journey along the Grand tour trail of Victorian Europe.

But around every corner was a glimpse into the lives of early Hastings County settlers.

The apparent contradiction, hardly noticed amid the new county museum's plush trappings, results from the harmonious blending of esthetically rich extravagance that dominated tastes in the last century and hand-hewn artifacts preserved during the mansion's 90-year existence.

Inspired by elaborate French chateaux, Glanmore House was completed in 1883 for a wealthy Belleville banker, John Philpot Curran Phillips. A lover of books and fine arts, the staunch Imperialist called on a Montreal architect, Thomas Hanley, to design the home that remained in his family until only a few years ago.

Inside the house are grand rooms faithfully refurbished to their original opulence, large stone fireplaces enhanced by marble mantels and ornate carvings, a sweeping staircase, shuttered bay windows and displays transporting history into the present.

There's even the traditional ghost story to accompany Glanmore's panelled hallways and swaying chandeliers. Percy Phillips, the original owners son who died at the age of three, is rumored to be one of the house's permanent residents.

Curator Marten Lewis described the building that should become a focal point in Hastings County for years to come.

"It has hanging spaces, the restored Victorian house aspect, thematic displays," he said, "all so people will come back."

Starting at the top of three exhibition floors, he gave a guided tour of Glanmore's 10-rooms housing items on view to the public.

— Manley MacDonald Gallery: It features paintings and sketches from around the Quinte area made by the Point Anne artist until his death in 1971. There's also the first public exhibition of paintings by his wife, Beverley, who died six years earlier.

— Susanna Moody Library: Schoolbooks and drawings of past county wardens dominate what is hoped will become a research centre into the life and times of one of Belleville's most energetic residents. Susanna, who lived here for 27 years, was co - editor with her father, J. W. D. Moody, of The Victoria Magazine, published in Belleville in 1847-48.

— Gallery: This room on the west side contains Dr. William Paul's lighting collection, reputed to be one of the finest collections of lighting devices in North America.

Five distinct areas occupy the main floor.

— Drawing Room: Lavishly decorated, Glanmore's most impressive display room makes extensive use of articles that accompanied the house and the city - owned Couldery Collection, a potpourri of pieces amply reflecting the liberal taste of their period. In an appropriate setting for the first time are Jacobean chairs, vases of British Parian ware, Louis XVI sideboards and clocks and candles suitable for the finest european salons.

The long room is cordoned, giving visitors a comprehensive look at Victoriana at its eclectic best. Similar exhibits can be found in display cases in the Breakfast Room for those who want to make a closer inspection.

— Music - Card Room: An after-dinner spot, this room still houses an organ. There's also a marvellous highboy with a pullout butler's desk.

Games Room: Mr. Phillips' pool table dominates the room where men retired for gentlemanly competition while their wives took tea. "Everything ha sa place and everything in its place" was the Victorian motto employed by the house's decorators.

Breakfast Room: The area at the rear of Glanmore is fitted with display cases revealing a definite Hastings County orientation, although the general Victorian theme also spills over. You'll find everything from commemorative ribbons and badges from old country fairs to Queen Victoria's Diamond Jubilee pieces — all inches away in glass-covered cabinets.

— Dining Room: Original tables, chairs, sideboards, mantels and paintings create an appropriate environment for the high tea service borrowed from the Couldery Collection.

Downstairs has not been neglected either, as those who saw the former dirt floor and exposed beams can testify.

—Hallway: At the foot of the staircase, visitors are greeted by a bright corridor dotted with 50-year-old signs and early teaching charts, for light browsing.

— Canadiana Room: Here, the accent is definitely on life as it was lived by the majority of Hastings residents early in the county's settled history.

At one end is a barnyard scene incorporating building sites and tools fashioned as far back as 100 years ago.

In the centre are more antiques, including the prize-winning over-and-under plough first constructed in Belleville. Also exhibited are oils by Rev. Bowan P. Squire depicting life in Prince Edward and Hastings counties.

Mrs. Margaret Simpson's kitchen — copied from the recently-demolished tavern at the corner of Front and Dundas streets — makes an interesting re-creation at the south end. Two fire tongs and a serving platter are all that survived a fire that destroyed the woman's home in 1812.

More exhibits are stored in the attic and in Mr. Lewis' office are four filing cabinets containing archives on "anything and everything you can name about Hastings County".

Visitors to Glanmore will be greeted by either volunteer guides posted in each room or persons who will conduct tours through the museum, depending on attendance. Admission is 50 cents for adults, 25 cents for unaccompanied children, and free for members of the Hastings County Historical Society and accompanied children up to the age of 18.

Drive-in Robbed

Two men wearing balaclavas held the assistant manager of A and W Drive-In at gunpoint early Sunday morning before fleeing with the night's receipts.

The men, who appeared to be about 20, are still being sought by police. They were last seen running in the direction of St. Paul Street.

Bruce Edgerley told police he had just locked the restaurant and was about to get into his car. Suddenly he heard a noise and turned around to see a man approaching carrying a black revolver with an eight-inch barrel.

The man told Mr. Edgerley to lie down or he would shoot. He then grabbed the money bag and tossed Mr. Edgerley's car keys toward the A and W roof, only to have them fall to the pavement.

Mr. Edgerley said the suspect with the gun called to an accomplice, standing nearby, "Let's get to the car." At last both men took off on foot in a south-easterly direction.

Mr. Edgerley said the men's faces were covered with masks and both had on blue jeans. He estimated their ages a about 20.

Police were called to the scene shortly after 3 a.m. but found no clues. An A and W spokesman said this morning $900 was taken.

Youth Is Missing In Lake

TRENTON — An air search has failed to find any trace of a Mississauga, Ont. youth who fell from a training brigantine in Lake Ontario near Oswego, N.Y., Thursday night.

Missing from the brigantine Pathfinder and presumed drowned is Malcolm Collins, 16.

A spokesman for the armed forces rescue centre said the fall from the Toronto-based sailing vessel occurred in five-foot swells and the youth was not wearing a life jacket.

Helicopters from Ottawa and three United States Coast Guard cutters as well as police boats took part in the search which was concentrated five miles east of Oswego.

HELP BELLEVILLE MEET ITS SHARE
Your Blood is Always Needed
BE A BLOOD DONOR

TRAVEL REPORTER
By John Rawson
QUESTION:
Someone told me a travel agency would sneer at just selling a ticket. True?
ANSWER:
Definitely not true in our case! We'd be happy to just sell you a ticket!
RAWSON
TRAVEL SERVICE
138 BLEECKER AVE.
968-5559

Trudeau MOTORS LIMITED
ARRIVAL NOTICE
ATTENTION PARENTS, GRAND PARENTS
The Perfect "Gift" For A Special Person
The All New General Motors INFANT AND CHILD LOVE SEATS
NOW IN STOCK
The Newest Safety Seats For Travelling Tots
Call Us Today
Trudeau Motors
PARTS DEPT.
968-6767

Can IDB help you?
H. A. Sheldon
One of our representatives
will be at Belleville
Four Seasons Hotel
Tel.: 968-3411
On Thursday, July 12th, 1973
If you require financing to start, modernize, or expand your business, and are unable to obtain it elsewhere on reasonable terms and conditions, perhaps IDB can help you.
idb INDUSTRIAL DEVELOPMENT BANK
797 Princess Street
Kingston, Ont. Tel.: 549-1531

NOW
8½%
5-YEAR GUARANTEED
INVESTMENT CERTIFICATES
Guaranty Trust
199 FRONT STREET — BELLEVILLE — 968-6711

FOR SALE
Double compresser, water cooled — Asking Price
AIR CONDITIONER ... $1,500.00
Mathews - Rubber Top — 16'10" long x 3' wide
CONVEYING BELT $450.00
FLUORESCENT FIXTURES
111 — 8' DOUBLE WITH LIGHTS .... EACH $6.00
40 — 4' DOUBLE WITH LIGHTS .... EACH $2.00
● WATER COOLER ● EMERGENCY LIGHTS AND MANY OTHER STORE FIXTURES CAN BE SEEN AT CHERNEY'S — BELLEVILLE PLAZA. FOR INSPECTION PHONE 968-5563 OR 968-3514.
BELLEVILLE PLAZA
Cherney's
968-5563

The Intelligencer

Published Daily
Intelligencer Established 1834 — Ontario 1870
A Division of Canadian Newspapers Company Limited
45 Bridge St. East
Belleville, Ontario, Canada
Gerald A. Morton: Publisher
H. Myles Morton: General Manager

Building Developments

Every now and again we hear of the development of some new building material or other whose durability is greater than anything know previously.

One of the latest in this category is a plastics-based substance which is not only fireproof but matches steel in structural strength while also being light in weight. It is the raw material being used by Skylight Homes, a new Picton firm which expects to begin production shortly of inexpensive new housing units.

Initially production will be concentrated on filling export orders, including a very substantial one from Indonesia.

Some pressing needs could also be met in underdeveloped areas here in Canada, as we suggested recently in describing the plight of Indians living in appalling habitations in a place called McDougallville on the fringes of Red Lake in Northwestern Ontario — a suggestion which actualy drew a request for information on the Picton firm from that quarter.

The firm's housing units are said to withstand all climatic conditions, the walls being harder than brick and as already mentioned, fireproof.

To dwell again briefly on the material being used, it seems a similar discovery by a teenage genius in Australia can be used not only for building purposes but for a wide variety of other uses.

The newspaper, The Australian, noted last March that Gary Cox, a 16-year-old who dropped out of school in Melbourne the previous year because his teachers described him as a "disruptive influence," has come up with a base product which can be used as a building material as well as a soap, a cosmetic cream, and a cleaning substance, to mention only a few of its potential applications.

Young Cox, whose now affluent family could not afford their own home before, has also invented a distance measuring instrument which could revolutionize the aviation and building industries. It allows a pilot or builder to calculate distances or angles in a second and costs a mere $70 in Australia. These are undoubtedly fascinating developments, here in our own midst and "down under," and both as can be seen, have something in common.

Transportation Needs

With all those young hitchhikers in mind, we were talking recently about the void that exists in Canada's overall transportation system. Unless you have a car — and there are many who do not — the problem of getting from A to B can be quite formidable.

By comparison, Europe's extensive bus-rail networks, running on time and on frequent schedules, leave us standing, which of course is what those hitchhikers are doing as are people in communities no longer served.

For years now our passenger trains have been undergoing a gradual phasing out, to the point where some communities have no rail service at all, and no public transportation of any kind.

Between Toronto and Montreal we are dependent on equipment that has not changed all that much in years and frequently runs behind schedule. The one attempt to get into a non-stop service, with the Turbo, is once again embroiled in crisis through mechanical failure.

As the over-dependence on cars and highways increases so does the accident toll which is now so routine that the personal tragedy and economic loss it represents is barely noticed.

We wonder if the whole issue of transportation and the need to bring it into line with today's country-wide needs should not be made the subject of fresh investigation at Government level. For in a very real sense we are standing still.

SUBSCRIPTION RATES

By carrier 70c weekly.
By mail in Canada $30.00 per year; 6 months $16.00; 3 months $8.50, 1 monthly $3.25 except where carrier delivery available. These areas the mail rate is $33.80,
By mail in U.S.A. and other foreign countries one year $42.00; one month $4.50
Single copy rate 15c.
Back copy rate 20c each.
Authorized as Second Class Mail by the Post Office Dept., Ottawa, Ont. Reg. No. 1714.
Member: Canadian Daily Newspaper Association; Canadian Press and The Audit Bureau of Circulation.

No Move to Refurbish 'Canada House'

Ottawa's Indifference to National Image in the UK.

By RICHARD JACKSON

OTTAWA William O'D Costello of Ottawa, who recently complained in letters to the editors of The Ottawa Journal and the Toronto Globe and Mail about what he described as "the appalling state" of Canada House on London has written another letter.

This second missive, dated June 18, was addressed to External Affairs Minister Mitchell Sharp.

In it, Mr. Costello, himself a former federal public servant familiar with Canada's overseas establishments, and now an executive of the Canadian mining industry, has made Mr. Sharp an offer.

Apparently it is one that the External Affairs Minister can refuse, for Mr. Sharp has not even bothered so far to acknowledge Mr. Costello's letter.

His proposition:

"Possibly the Canadian High Commissioner in London, (Jake Warren, former deputy minister of Industry Trade and Commerce) has asked for funds for renovation (of Canada House).

"If it has not been possible for him to have the request approved, or if you have pursued the matter with your colleagues on the Treasury Board, but to no avail, I should be glad if you would advise me.

"I am confident that given 90 days, I can raise the required money through public subscription from Canadians who like myself still have sufficient pride in our country to do whatever is necessary to have it represented from more becoming quarters.

"I look forward to your reply, yours truly, (signed) William O'D Costello."

It could be that Mr. Sharp's non-response is due to irritation with Mr. Costello's first blast in The Ottawa Journal and The Globe and Mail which subsequently received far wider publicity.

It was just last May that Mr. Costello complained on a score of editorial pages across the land that:

"During a recent visit to London, I was appalled by the shabby state of Canada House on Trafalgar Square.

"Its grimy exterior contrasts embarrassingly with those of other high commissions and embassies and projects us as rather a dreary country which has become indifferent to its relationship with the United Kingdom.

"The need for external clean ing is so apparent that I cannot but wonder whether its neglect is not part of a systematic and deliberate policy of the Canadian government to downplay our traditional ties with Britain."

In a closing paragraph at that time he publicly urged Mr. Sharp to take "immediate measures to see that Canada House is brought up to standard which will allow Canadins to take pride in at least the visual aspect of their representation in the UK."

Canada House is not only grimy on the outside but grubby inside, where reception and only the minimum of services for Canadians is grudging in its chilly impersonal indifference.

Since his letter of early May, Mr. Costello has found some reason to suspect that perhaps High Commissioner Warren has asked for funds to restore Canada House to some semblance of acceptability.

And since either the resuisition appears to have been refused, ignored, or at best "filed" for future action, Mr. Costello now has addressed himself directly to Mr. Sharp.

In it he covers some of the points previously raised in his earlier letter-to-the-editors.

But he does touch a new point that just might give Mr. Sharp a twinge.

"The citation," writes Mr. Costello, "in the most recent report of the Auditor General regarding the wastage of money in the abortive attempt to refurbish the office of the Canadian Consul General in New York has done nothing to diminish my conviction that Canada House must be brought up to a decent standard in which pride.

The now-retired Auditor General said that External Affairs planned renovation of its New York offices, paid $3,000 in architects' fees and then cancelled out.

The project was "reactivated," related the AG, but again, after this time spending $25,000 in architectural fees, External Affairs changed its mind.

But by then furniture costing $67,000 had been purchased, which had to be stored first in Toronto at a cost of $6,000, and later in New York for $5,000.

The AG called it "non - productive" spending.

Mr. Costello suggests in his letter now to Mr. Sharp that if the department can afford to fritter away that kind of money in New York with nothing to show for it, External could surely find a few thousand dollars to clean up Canada House.

And if, out of the $688,918,000 External lists as its spending money in the current Estimates, it can not spare enough to clean and lift its face in London, then Mr. Costello will pass the public hat.

So much money wasted, for nothing in New York, so much to put on a big, flashy, nothing-but-the-best show in Paris, and so little for London!

It makes Mr. Costello, as he will tell you, "slightly nauseated".

Greek-Born Lawyer Is Veteran of the UN Scene

By GEORGE BRIA

UNITED NATIONS, N.Y. (AP) — For a quarter of a century, Constantin A. Stavropoulos has handled and settled some trail-blazing UN disputes. Now aged 67, he wants to retire with his wife to an island off his native Greece.

Palestine, Korea, The Congo were major battlefields in a career that linked him with Count Folke Bernadotte, Gen. Douglas MacArthur and Moise Tshombe. But Stavropoulos also spent countless hours on those little issues of pretige brought up by touchy nations.

Stavropoulos has the title of legal counsel, the rank of undersecretary-general, a staff of 52 lawyers and a salary of $43,000. At his level, there is no mandatory retirement age, but he would like the United Nations to name his successor by the end of this year.

"Usually, we create law," Stavropoulos said as he reminisced in his office suite high in the UN skyscraper. "We try to make a decision that stands on the basis of the rules and principles of international law. We don't have books dealing especially with the law of the United Nations."

Stavropoulos is faced with such unprecedented questions as the recent bid by the Viet Cong to send an observer to the United Nations, where the Saigon government already has one The United States was strongly against the idea.

"It would have meant that we had observers of two governments from the same state. It was next to impossible to insist that the Americans give them a visa," Stavropoulos said. But he has left an opening for the Viet Cong to apply for a liaison office when the question of UN aid for Vietnam comes up, "making it necessary to have contact with all the parties."

In 1972, Stavropoulos was under fire from the press because of a decision that barred correspondents of Taiwan's news agency from the United Nations.

He explained that the ruling was based on the premise that the ouster of the Chinese Nationalist government "included journalists working for that government. We felt that the General Assembly had that in mind. No one has ever denied that the China agency was a governmental agency."

He added that the United Nations does not bar nongovernmental Taiwan newspaper men.

Stavropoulos says he spends hours sometimes dealing with "infinitesimal" problems such as where to rank a country in the UN book of statistics— "very silly matters, but involving prestige, status."

Both Stavropoulos' father and grandfather were lawyers in Athens, where he was born Aug. 15, 1906. He became interested in international affairs while serving as a legal adviser to the Greek embassy in London during the Second World War. He joined the UN staff in 1946.

He was on Count Bernadotte's team when the Swedish mediator was assassinated in Jerusalem in 1948, but Bernadotte had sent him to Paris because of the illness of another aide. Otherwise, he be ting next to Bernadotte when the bullets hit.

Stavropoulos met MacArthur while serving as the personal representative of the UN secretary-general in Korea during the war.

"He had extraordinary authority and charm, but he believed in himself too much," Stavropoulos says.

Tshombe, the Katanga secessionist in The Congo, was "another one who believed in himself very much," says Stavropoulos, who served as legal adviser to Katanga at its request early in 1962.

Investment Act Lacks Percise Definition

Editor,
The Intelligencer.

The Foreign Investment Act which the Government is rushing through the House of Commons has many unanswered questions.

The concept of the Act is to allow only foreign investments which will be of "significant benefit". The Act does not define what a significant benefit is, nor does it define what benefit is not significant. This lack of definition leaves it up to the civil service and the party in power, to decide at its discretion, what is significant. The interpretation can therefore change with changes of parties in power and political climates. There are those who will argue that all investments are of significant benefit to Canada inasmuch as it will provide immediate jobs or have the potential to provide future jobs.

Even if the new venture does not provide jobs and the investments go bad, then the mere introduction of capital into the Canadian economy can be beneficial to Canada.

Even a take-over has a potential of being beneficial because of the talents of new management. These new talents can do much for a new company in regard to expanding their operations.

In order to judge whether a benefit is significant, the government will need the ability to predict the future and evaluate the potential of business people as well as the feasibility of their proposal.

With all due respect to civil servants and politicians, I frankly doubt whether there is anyone in Canada who can truly judge whether most new investments or take-overs will be of significant benefit now or in the future.

If this Act is to pass, then it is imperative that it should spell out in no uncertain terms what a significant benefit is.

Another point which needs clarification is the legality of this legislation. The Ontario Government in November 1971, published a study called "Report of the Interdepartmental Task Force on Foreign Investments". This report was a combined effort of their Departments of Treasury and Economics, Trade and Development, and Financial and Commercial Affairs. The report implies that Ottawa may not have the full legal authority under the British North America Act to pass effective legislation. The report also implies that the various Provincial Governments are also going to have to pass legislation to make the Federal legislation effective. If the government passes its legislation, then where does its jurisdiction lie? It would appear to me, that if the Ontario report is correct, then each province will have to pass legislation as well. Without this, the legislation will be meaningless.

A company incorpoarted in a province is a legal entity created by the province and obtains its powers from the province. Unless the Federal Government has the legal authority to dictate the powers that a provincially incorporated company has, I cannot see how it would be possible for the Federal Government to stop a foreign investor from setting up a provincial company whose purposes are: (1) make a new investment, (2) take over an existing company.

MARVIN LEE,
Toronto

Motorist Thanks 'Good Samaritan'

Editor,
The Intelligencer.

I am an aging businessman, and on the evening of June 21, I was returning to Toronto from Montreal, driving via Highway 401. Between Belleville and Trenton, the "alternator" indicator flashed on, and I realized that something must be wrong. I turned into the first exit ramp and headed toward Trenton. Before reaching any sign of a gas station the "hot" indicator added its warning. I finally reached a gas pump where the lone attendant informed me that he only sold fuel, and could be of no assistance.

I was wondering what to do, when a young man walking by volunteered the information that it could be a broken fan belt. A brief inspection confirmed his diagnosis. He then offered to get his car and take me to search for a replacement fan belt. After taking me to three distant service stations we succeeded in obtaining one. He then drove me back to my car, mentioning that he once operated a service station. He found some tools in his car, and although it was late and quite dark, he insisted on doing the necessary work. This happened to be a very difficult process, as the bolts involved had rusted and were almost immovable. After laboring for more than an hour he managed to complete the job, enabling me to continue home rather than having to search for overnight accommodations.

He had spent at least two hours, and much sweat, and absolutely refused payment of any kind, saying that he appreciated assistance himself whenever he was in trouble. From our rather brief snatches of conversation I gathered that his name is Jack Belanger, that he is in the process of moving his family from Sturgeon Falls, and that he is now building a "Drive-In" restaurant near the Trenton Air Station.

I feel that the least I can do is to take this means of thanking him once again for his extraordinary kindness and for reviving my sometimes faltering faith in the goodness of my fellow men.

I wish him the success he serves.

NAT EDEL[illegible]

LOOKING BACKWARD

GLEANINGS FROM OUR FILES OF BYGONE YEARS

20 YEARS AGO

July 9, 1953

Members of the Kiwanis Club meeting at the Kiwanis Centre paid tribute to Jack Walton, Dominion Bank manager and director of the club, who leaves on Friday to take over managership of the Orillia branch. President Frank Creeggan complimented Mr. Walton on the work he has done for the organization the six years he has been in the city.

Two hundred pheasant poults were distributed in suitable locations in the Prince Edward district by the Picton Rod and Gun Club. The young birds, eight weeks old, were hatched at the provincial hatchery at Codrington, and obtained through the Department of Lands and Forests.

Arnold J. Wolfenden has been appointed to manage the Dominion Bank in the city. He was the former manager of the Eglinton Ave. and Keele St. branch in Toronto.

30 YEARS AGO

July 9, 1943

Approximately 250 air cadet officers from all parts of southern Ontario were inspected by Vice Air Marshal F. S. McGill, at RCAF Station Trenton at the conclusion of a course held for the purpose of instructing air cadet officers. A recent ruling from headquarters requires all officers with air cadets to be commissioned. Five air cadet officers with Squadron No. 133 at Belleville attending the course were Dawson Boyd, Clive Ryan, Oscar Mangold, H. B. Simpson and Tom Hetherington.

At Bridge Street United Church on Sunday morning, the unveiling of the third honor roll to the young people of the congregation serving in the war will take place. The dedication service will be taken by the minister, the Rev. Dr. James Semple.

40 YEARS AGO

July 9, 1933

Jessie B. Tuite, Madeline Young, Norma Wedden, Jane Smith, all of this city and Miss Iverson of Ottawa, will sail shortly from Montreal on the steamship Duchess of Bedford. They will spend two months abroad. Other members of the party including Grace Tucker, Ina MacAuley and Cora Grant left a few weeks ago.

Dr. G. S Cronk is vacationing at Buck Lake.

Mr. and Mrs. H. W. Hatch and family, Toronto are now at their cottage on Cedar Island.

50 YEARS AGO

July 9, 1923

R. Wassman and family of Chicago are visiting his brothers here. The journey from Chicago to this city was made by motor car.

Robert Cooke, Conservative MPP for North Hastings, has been selected by the Hon. G. Howard Ferguson as a member of his cabinet without portfolio.

A motor car driven by Leslie Woodley of this city was damaged in an accident on the Madoc road about 1½-miles north of the city last evening when the car struck a broken fence rail on the road.

Today in History

By THE CANADIAN PRESS

July 9, 1973 . . .

British and Canadian troops under Gen. Bernard Montgomery mounted a massive attack upon Caen 29 years ago today—in 1944. Preceded by heavy aerial bombardment, the Germans, with their supplies cut off, broke and were flung back. The taking of the town and the territory north and west of the Orne River was a major victory following the Normandy invasion in the Second World War.

1947—The engagement of Princess Elizabeth and Philip Mountbatten was announced.

1810—Napoleon united Holland with France.

Decoration Day Parade by ANAF and Legion

Drum Major Al Burns leads the Duke of Edinburgh Unit Army, Navy and Air Force Pipe Band past the ranks of veterans at Sunday's special services at the Belleville Cemetery Mausoleum for Decoration Day. Sunny skies set off the well-kept grounds at their best as a wreath was laid by representatives of Royal Canadian Legion Branches 99 and 587 and ANAF Unit 201. The national anthem and hymns were played by the Belleville Brass Ensemble while the ANAF Pipe Band marched the colors on and off and played the lament. Plans for a new memorial were announced at the Decoration Day ceremonies.

Permanent Memorial Proposed

Plans for a new permanent memorial "embracing all religions and denominations" at the Belleville Cemetery were announced at Sunday's Decoration Day ceremonies by Envoy Brent Hamphries, Padre of Branch 99, Royal Canadian Legion.

"If all of us would do our part, Decoration Day next year would see the unveiling of a permanent memorial here," he said, calling for public participation. It was 100 years ago, he said, that a group of interested citizens banded together to buy the site of the cemetery and appointed nine directors to administer it.

About 100 people turned up to pay tribute at the Decoration Day ceremonies in addition to the veterans of the Royal Canadian Legion and Army, Navy and Air force on parade.

The national anthem and hymns were played by the Belleville Brass Ensemble of Frank Howard and the Duke of Edinburgh Unit ANAF Pipe Band marched the colors on and off and played the lament.

Last post and reveille was played by Barry Bervan. Rev. Donald J. Hinmeniman, president of the Belleville Ministerial Association, gave the invocation and benediction. Mayor Robin Jeffrey read a selection from the scriptures and Rev. J. Leslie Dean, Tabernacle United church, gave the address.

Prayer was conducted by Rev. Cyril Betts, Padre of ANAF Unit 201.

At the white cross erected in front of the mausoleum, a wreath was laid by Mrs. Ina Rollins, first vice-president of Royal Canadian Legion Branch 587, W. J. Ford, first vice - president ANAF Branch 201 and Bill Williamson, president of Royal Canadian Legion Branch 99.

New County Home Awaits Province

PICTON — Prince Edward County council now is awaiting a government decision concerning additional aid needed to construct a new county home for the aged.

A delegation of council including warden Russell Thompson, of Ameliasburgh; chairman of the social services committee Allan Anderson; county clerk Thomas Walker, home administrator George Ross and architectural representatives has met with Minister of Social and Community Services Rene Brunelle.

Mr. Brunelle has promised an early decision regarding the feasibility of increased provincial aid.

The lowest tender of $1,748,000 for the new county home submitted by Kenvcy Construction, Markham, was received by the ministry at a higher sum than they had planned to approve.

The provincial government ordinarily would pay one half the cost of a new home.

Should the government decide it cannot contribute additional funds, the county would be forced to seek tax needed money from ratepayers if present plans for the new home proceed.

It is believed a difference of roughly a half-million dollars would have to be financed locally if the government refused aid and plans continued.

The Prince Edward County home for the aged has been the target of numerous grand jury reports which found it hazardous in the event of fire. It is a two-storey building, built in 1905.

Warden Russell Thompson has stated: "This is the oldest home in the province and the only one not built since the Second World War."

The ministry reportedly claimed the cost per square foot of the proposed new home was too high compared to others.

Architects for the county in this project are the firm of Somerville, McMurrich and Oxley.

OHS to Hold Pet Clinic

The Ontario Humane Society next week starts a series of free monthly veterinary clinics at its Quinte branch animal shelter.

The mobile clinic, staffed by OHS veterinarian Dr. Kenneth Easton, will be open next Thursday from 10 a.m. to 12 and 2 p.m. to 5 p.m. Dr. Easton will lecture at the shelter in the evening.

The Ministry of Consumer & Commercial Relations (Property Rights Division - Belleville, Ontario) announces a competition for

SENIOR DEPUTY LAND REGISTRAR

($165.50 - $193.50 p.w.)

This position of Senior Deputy Land Registrar for the County of Hastings is presently vacant. The incumbent will approve the registration of documents and plans under both the Registry Act and the Land Titles Act. As Senior Deputy Land Registrar, the incumbent will assist and advise solicitors with registration problems and assist the Land Registrar with the supervision and management of the office. Other duties will include the preparing of Registrars' Abstracts of Title and providing advice and assistance to staff members.

QUALIFICATIONS: Successful completion of two years, preferably four years of secondary school; applicants should have a number of years experience with general knowledge of statute law appertaining to land and the regulations thereunder, and in particular, the Land Titles Act and Registry Act; supervisory experience and ability to communicate effectively with the legal profession and the general public.

Please submit a resume by mail not later than July 16, 1973 to:

FILE No. 230/73
Ministry of Consumer & Commercial Relations
Personnel Services,
555 Yonge Street, 4th Floor,
Toronto, Ontario.
M4Y 1Y7

Tuesday Night you can't afford to eat at home.

Every Tuesday Night at Ponderosa you get a delicious Family Steak Dinner, complete with baked Idaho potato, crispy fresh salad and a hot buttered roll for just $1.19.

That's a big 50¢ saving on the regular price. Figure it out for yourself.

Order Family Steak Dinners for a family of four and you still get change from a $5 bill.

Our people know it takes a lot more than low prices to make a good steak dinner value.

It takes flavor, quality and nutrition.

So, we're as fussy as you are about the steak dinners we serve your family.

You just can't find better value for the money.

We also offer a lot of friendly, family-style extras, that you won't find at other places.

Like free seconds on coffee and soft drinks. Free Western-style favors for the kids.

Fast, smiling service that lets you know nothing is ever too much trouble for you and your family. AND—NO TIPPING—EVER!

That's why we say, "Tuesday Night you can't afford to eat at home".

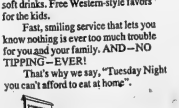

Every Tuesday Night is Family Night at Ponderosa Steak Dinner $1.19

PONDEROSA STEAK HOUSE

You don't know how good it is until you eat someplace else

Open daily from 11:00 a.m.

265 NORTH FRONT ST. BELLEVILLE

town and country SHOPS

SUMMER

SALE

"LAST" CALL

FURTHER REDUCTIONS ON FASHION MERCHANDISE

OPEN A TOWN and COUNTRY CHARGE ACCOUNT

NO CHARGE FOR ALTERATIONS

QUINTE MALL — 962-8837

Do Your Pictures Look Like This?...

Summertime. It's vacation-time and family picnic time and often picture-taking time.

If your family album is chock full of headless aunts and squinting cousins and red-eyed children, avoid disappointment in the future by taking a few tips from some experts.

But first...a word about cameras.

Cassette - type 126 cameras, which accept only a cartridge film, are priced from $8.95 up. Experts say they can last two to six years with proper care. Film for this type camera ranges from 69 cents up for black and white film and 89 cents up for color film.

These cameras, just right for the novice, come with fixed focuses, fixed shutter speeds and fixed lens aperture or opening. Some have built in flashes. Some models have several adjustable features. To be good, you won't have to bother with f-stops, focusing, adjusting shutter speed, light meters, flashes and several lenses. If you want to "fool" with all these things, you'll have to move up to a different and more complex camera. See your dealer for best advice.

Whether you're snooting with an instant - type camera, a self-developing camera or an outfit worth several hundred dollars, once you get the subject in focus and you're sure the light is right, composition is...

...cerned with. Remember to —

—Move in closer to eliminate unnecessary background detail.

—Keep your lens clean with lens tissue or a lintless cloth and lens cleaner.

—Hold the camera steady and squeeze — don't jab — the shutter release.

—Take care of your film by storing it properly.

Mike Manthorpe, of Rolaf's Camera Centre, explains how to take care of film. Make sure it's fresh to start.

"Don't store your film in the glove compartment," he warns. Heat and humidity are bad for film. Any temperature above 70 degrees can harm film especially color film.

If you buy film in large quantities, Mr. Manthorpe suggests refrigeration. But remember to warm the film before placing it in the camera.

Flash cubes and small flash bulbs have a fixed light output. Best picture range is from four to 10 feet from your subject.

Those "red eyes" results from having the flash too close to the lens. On many cameras, of course, the flash position is fixed. You can however purchase flash extenders. It's also helpful to brighten the room generally and try to divert your subject's eyes from the direct angle of the camera.

Mike Manthorpe says these suggestions will solve 90 per cent of the "red eye" problems.

Candid photography is nice but with a group of people—a children's birthday party, for example — take a moment to arrange your subjects. Arrange kids in a semi-circle or a v-shape. Or stand on a chair in front and above them and shoot down.

When photographs come back from the developers' headless, handless or footless, you'll wish you'd taken extra minute to check before clicking the shutter. Many cameras have squares or rectangles marked on the viewfinder. It's easy to be sure all important parts are within the lines.

Some quick tips:

—Never shoot towards the sun.

—If pictures are too light, usually you've been too close to the subject. If pictures are too dark, your subject was too far away.

—Photographing moving objects — or people — only when the object is moving towards or away from the camera. If the subject is moving "across" the lens, move with the subject.

—If you photograph a subject closer than four feet, remember your lens and your viewfinder have a different perspective. The closer you get to the subject, the more allowance you must make.

Finally, remember that not all photo-finishing is alike. Compare developing firms. Your pictures might be better than you thought.

Or This?

People Left Out

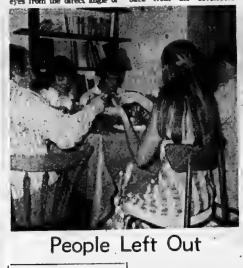

Out of Focus

Timing Wrong

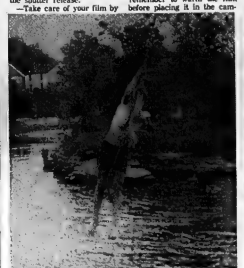

Part Missing

Woman Enjoys 100th By Keeping Busy

TORONTO (CP) — "The art of living is keeping busy," says Zoe Free who will be 100 years old in July.

In her centennial year she's busy taking the chair at society meetings working for several organizations, including the Conservative party and travelling.

She makes only one concession to age by taking taxis instead of public transport.

"As long as I have the price of a cab I shall remain a gadabout," Mrs. Free said.

The first thing she does every morning is touch her toes without bending her legs. This helps ward off stiffness, she claims.

She has monthly medical check-ups and reports that her doctors "are delighted by my physical condition."

The only thing wrong with me is my eyesight," she said. "Reading is out and I need dark glasses to go out in the sunlight, but at least I can see and get about myself."

She also eats well and occasionally enjoys a cocktail.

But predictably, this Victorian lady, born in Oxford, England, and an emigrant to Canada in 1881, is not enchanted with the youth and lifestyles of today.

"Life is too easy for them and there is far too much freedom," she said. "It was harder for us when I was young, but we were all the better for that. I think we had a higher standard of values."

For 25 years Zoe worked as a wardrobe mistress at Shea's Theatre in Toronto. She knew the theatrical great Lily Langtry and also met Toronto Mary Pickford when Mary was six years old.

Zoe was honored for her public service in Canada when she attended a garden party at Buckingham Palace in 1936.

Today she is grandmother to five, great-grandmother to 10 and to anticipating being a great-great-grandmother.

"Mother has always had a sharp sense of humor," her daughter Marjorie said. "She still likes dressing up, playing the mimic and getting up to mischief."

Before her July birthday, Zoe is planning to visit England and Scotland with her grandson Paul and his family.

After the centennial celebrations she's off to Miami "if God spares me," she says.

In many ways Zoe Free was aptly christened—in Greek the name Zoe represents life.

Baby Hippo Named

RIO DE JANEIRO,- Brazil (AP) — Jorginho and Chiquita, hippopotami at the Rio zoo, had a 66-pound baby. The zoo named it Saboneta. Portuguese for a bar of soap.

SPRING CLEANING
BY
MALCOLM BROS. LTD.
COMPLETE HOUSECLEANING HOME or OFFICE
● Walls ● Windows
● Upholstered Furniture
● Eavestroughs
● Floors ● Rugs
AIR JET DEODORIZERS
Relieves odors from stales, basement, and any area
66 Murray St. 968-2286
If busy call 968-8111

PITCH FORK
Available at
Whites
Dominion Hardware
239 FRONT ST.
962-4555

GREAT DRAPERY CLEANING
● Commercial
● Residential
● Fast Service
FREE Estimates.
Takes down and rehangs by our own experts. No shrinkage. Color Bright & Pressed Right.
Alterations & Rod Installation Fine Carpet & Upholstery Cleaning.
Spotless
Rug and Drapery Cleaners
Dry Cleaning, Tailoring & Storage
16 Elgin St. — Trenton
PHONE 392-3556
Serving the Quinte Area Since 1945

FIGURMAGIC OFFERS YOU AN ADDITIONAL REDUCTION ON OUR ALREADY LOW MINI-PRICES

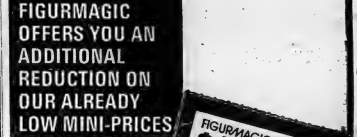

FIGURMAGIC OFFERS A $48.00 DISCOUNT
OFFER EXPIRES SAT. AUGUST 4 at 5 P.M.

LOSE WEIGHT AT A DISCOUNT

QUARANTEED RESULTS IN 21 DAYS OR 6 MONTHS FREE IF YOU FAIL!

CALL TODAY
962-9548
343 NORTH FRONT STREET

MARGARET DUREAU
Height 5' 1½"

	BEFORE	AFTER
Bust	37½"	34"
Waist	31½	24½
Abdomen	40½	30½
Hips	41½	34½
Thighs	23½	19
Arms	11½	9½
WEIGHT	142	106
DRESS SIZE	14	8

Exclusively For Women
UNLIMITED VISITS
OPEN 8 DAYS A WEEK
Mon. - Fri. 9 A.M. to 9 P.M.
Saturday 9 A.M. to 5 P.M.

110 Salons Open
651,423½ Pounds Lost
484,822½ Inches Lost

FIGURMAGIC
A DIVISION OF HEALTH INTERNATIONAL INC.
Devoted to Proper Weight Care

BELLEVILLE GENERAL HOSPITAL
BEAUTY SALON

OPEN
TUESDAY THROUGH SATURDAY
968-5511 Ext. 337
—Gift Certificates Available—
Senior Citizens (In Hospital)
TUESDAY, THURSDAY
$2.50 Wash and Set

Quinte Mall
SHOPPING HOURS
MONDAY - TUESDAY - WEDNESDAY — 9:30 a.m. - 5:30 p.m.
THURSDAY - FRIDAY — 9:30 a.m. - 9:00 p.m.
SATURDAY — 9:30 a.m. - 6:00 p.m.
(SIMPSONS-SEARS 9:30 a.m. to 5:30 p.m.)
HIGHWAY 401 AND HIGHWAY 14 — BELLEVILLE

Successful Living

'Get Him Out of Your Life'

By DORIS CLARK

Dear Doris: I've been going with this man friend but he is very possessive and would rather sit at home and act like a husband instead of a boy friend.

He is a married man.

I just don't like him any more. I think he is mentally sick at times. I couldn't take the kind of life he has planned and neither could my two children. When I try to tell him it is all over he threatens all kinds of things about what he will do to me and to himself.

I am older than he is - nearly 34. Sometimes I feel like a mother to him. When I try going out with somebody else he follows and accuses me of everything I don't do. — All Nerves.

Dear All Nerves: Your so-called loving boy friend is really off the beam. He is married, has been told you don't want him, follows you when you go out.

Aside from the fact that he already has a wife and children, a legal adviser could invoke legislation against him for "watching and besetting". Nobody has a right to follow anybody and inflict themselves into their lives.

Obviously you haven't the emotional strength to tell him off or start throwing things when he gets near. Get to a lawyer - the toughest one you know - and get this unstrung parasite out of your life before he ruins things for all three of you.

Dear Doris: My son, 28, is on the shy side. Could you tell me if he is ever going to get married?

Boys his age are married and have families but he doesn't care to have a girl friend. I tried to push him to think about it but he gets mad. All he is interested in is sports.

I'd like to see him married before he gets into his thirties. I buy his clothes. He's got a car and enough spending money. I can't see why he has to be like that. — Worried Mother.

Dear Mother: When are you going to remove the heavy hand of the over-loving, over-possessive mother?

Anybody who is still buying her son's clothes at 28 can hardly hope for him to think of something as adult as getting married. You haven't said whether he is working or whether the car, too, is the result of your generosity.

Once you remove the apron strings and he discovers himself as a grown man, then he will have to decide whether or not he wants to marry. Right now you alienate him from the whole idea.

If he decides he would rather go it alone, that's up to him. Has it occurred to you that he may dread the idea of taking on another woman in his life - somebody who will continue to oversee every last thing he does and suchion all the bumps which would help a person reach maturity?

Confidential to A Quarter Century of Marriage: Sounds like a gorgeous 25 years you've had and worth celebrating! A buffet supper at home is good. People often relax and have more fun in somebody's happy home than in a hired hall - even if it is crowded.

You don't need a special program. If you've got talented young fry to sing or recite give them a spotlight. If talent tar, a sing song just might be the thing to make for a heart-warming and hilarious time.

(Please make letters to Doris (in care of this newspaper) as brief as possible - not more than two pages. And remember that stamped envelope.)

Quinte Cuisine

Lois Edey's Sweet and Sour Meatballs are a family favorite, she says and she makes them often for husband Harold and daughter Lori, 16, who loves to cook, and son Stephen, 14, who says he'll never cook anything. Mrs. Edey, who's a school secretary for the Hastings County Board of Education, lives with her family on Melrose Crescent.

Sweet 'n Sour Meatballs

- 1½ lbs. ground round
- ½ cup soft bread crumbs
- 1 tsp. mustard powder
- 1 tsp. salt
- ½ tsp. ground pepper
- 1 medium onion chopped finely or put through blender
- ½ cup evaporated milk

Shape into small balls and brown in the frying pan. Place in large casserole.

SAUCE

- One-third cup vinegar
- 1 cup water
- ¼ tsp. pepper
- 3 tablespoon ketchup
- 1 — 2 tablespoon horseradish
- 1 cup brown sugar
- Red food coloring

Boil until all ingredients are dissolved and thicken with paste made of 3 tablespoons Cornstarch. Continue cooking until sauce thickens (approx. 5 mins.) Add 1 can pineapple chunks and garnish with tomato wedges. Serive with rice.

Ann Landers

Get the Facts Straight

Dear Ann Landers: If my memory serves me, last year you were at the head table at a dinner in Washington, D.C., given by the American Kidney Fund. I always believed you were on the level and I had a lot of repct for you. That's all paper.

I see where the American Kidney Fund raised $799,434 in its first year of operation and spent only five per cent on the patients. The rest went for "administration and fund-raising." The United States Postal Service now is investigating the organization for fraud.

Before I write you off completely I'd like to give you a chance to offer some explanation—if you can think of one. That was you, wasn't it?— Former Admirer In Richmond

Dear F. M.: Yes, that was I. But the dinner was for the National Kidney Foundation, not the American Kidney Fund. These are two separate and distinct organizations. I am in no way involved with the Kidney Fund; in fact I never even heard of it.

Your letter is an excellent example of how mixed-up people can do serious damage because thy didn't get the facts straight.

My name is very precious to me and I don't lend it to any cause or organization that I have not investigated thoroughly. Thank you for writing and giving me the opportunity to set the record straight.

Dear Ann Landers: I was touched by the letter from the 14-year-old girl who signed her letter Born Loser.

Whn I was a teen-ager I read the life story of Eleanor Roosevelt. The Ugly Duckling. mndous impression on me and I'd like to share it with Born Loser. "No one can insult you without your permission."

Whenever I get the impression that someone is slighting me, or if I should be on the receiving end of a petty or painful remark, I tell myself, "Ignore the incident as if it never happened." I remain pleasant and unperturbed and it works like a charm.

This is a wonderful approach for another reason. When I stay around, instead of going off in a huff or feeling hurt, I often discover that the remark came out in a way the person did not intend. Just sign me—Benefit Of The Doubt

Dear Ben: Your letter was especially meaningful because I, too, read The Ugly Duckling and loved it. Eleanor Roosevelt was one of my early heroines. Thank you for your reference.

Dear Ann Landers: I have some information that might be useful for the woman who was wondering if she should tell her European-born neighbor, a recent arrival to this country, to shave her hairy legs.

When I was travelling in Italy and France last summer I noticed many attractive women on the beach had hairy legs and armpits as well. Others, however, were clean-shaven. I inquired about it from a cultivated and sophisticated gentleman. He told me that the women who removed the hair from their bodies were prostitutes. It was their unspoken trademark.—Smarter Now

Dear Friend: That's a strong generalization and I'd be careful about applying it in veery case. But cosmetic customs do vary from country to country. Thanks for the clue-in.

Harder Workers Than British? Canadians, Australians Prove It

By DAVE THOMAS

LONDON (CP) — Canadian and Australian office workers can usually find jobs here within hours, partly because employers find them harder-working than British girls.

There has been such a shortage of secretarial skill in London during the last few years that wages have rocketed, though not yet up to the level of Canada's, and an immediate choice of dozens of positions is available to qualified applicants at each of the placement agencies dotted throughout the city. The situation is so desperate, from the employer's view, that one such agency offers a three-week, paid vacation in Morocco if workers stay with them for six months.

While the evening newspapers are packed with pleas for permanent office help, most Canadians here have discovered more variety and better pay with the temporary-job agencies. The disadvantage is the absence of holidays and paid sick leave, benefits of minor importance for those on relatively short stays.

Maureen O'Brien of Toronto has been working here since January and, aside from the pay, her biggest complaint is that she hasn't enough work at the office to keep her busy. But, all in all, she is happy to have come and recommends such a working visit for other Canadian women wanting an overseas break in their routine.

"I think working here is quite an experience, and probably the only way to get to know a city like this," she said.

Now at her second job, found through a "temp" agency, Maureen left her first permanent position because "I was bored—there just wasn't enough to do."

"The girls I've worked with are very nice, but I don't think they work as hard as us."

Maureen is paid directly by the employment agency which collects its fee from the employer. Her weekly cheque totals £32.75 (about $82). After tax and health insurance deductions, she is left with about $70 which is fine as a means of supporting a lengthy stay but quite a bit less than she earned as a fully-qualified secretary back home.

The manager of a large agency chain said employers prefer Canadians or Australians because of their efficiency and the high quitting rate of British office workers means they are quite willing to hire foreigners here for only a short time.

"The Canadian girls are much more flexible, while the English are more inclined to want an easy job," she said.

Aside from the slower pace, she said Canadian stenographers would find working conditions here somewhat different because of generally-outmoded office equipment and a much stronger reliance on shorthand rather than taped dictation. The company's shorthand requirement is 100 words per minute with no more than five errors in the five-minute test.

The major problem is housing. Maureen, for example, pays £12 a week for a single bed-sitting room which represents nearly half her take-home wage. Sharing a flat or apartment is much more common here than in Canada and can cut housing costs to a more reasonable £5 or so a week.

Canadians entering Britain are usually permitted to work until the expiry of the visitor visa which is stamped in their passports upon arrival. Normally, the visa is good for six months but if the immigration officer suspects the visitor intends to remain here illegally he can shorten the period or add a prohibition against employment.

The best way to avoid such a restriction is to visit a British High Commission or consulate in Canada before leaving to apply for a one-year "working holiday" visa.

The "working" part of the working holiday must officially be "incidental" to the vacation itself, but a home office spokesman here said the regulation is applied liberally.

Woman Achieves Wheelchair Triumphs

HAMILTON (CP) — Twenty-six-year-old Hilda May Binns of Hamilton has won 12 gold medals in international competition and holds three world records.

With these successes why isn't she a celebrity? Hilda May is crippled from the waist down—a victim of polio—and her athletic triumphs have come in wheelchair competitions.

She spent a year in hospital after contracting polio as a nine-year-old. When she returned home she was treated as "just another" one of the six May children.

"My mother didn't spoil me," Hilda recalls. "She forced me to crawl around the house to develop my leg muscles. I had to climb up and down the stairs on my bottom to get to my bedroom.

"Dad built me an exercise bike and I pedaled miles in the basement."

She entered her first wheelchair meet in 1968 and, competing against men, won the 600-metre slalom wheelchair race and a swimming event.

Other triumphs followed quickly.

At the International Stoke-Mandeville Games, commonly known as the Para-Olympics, later that year she won two gold medals and set a world record in the 25-metre freestyle swim.

In 1969 she won five golds at the Pan-American Wheelchair games.

Last summer she was part of the Canadian team at the Para-Olympics at Heidelberg, Germany. Although she did not win a medal, the Canadian team won nine golds, finishing sixth among the 44 competing nations.

Mrs. Binns now has retired to concentrate on coaching and on drawing more paraplegics into these competitions.

She and her husband, David, who is also a polio victim, promote sports activities for handicapped persons through their club, the Steel City Wheelers.

"There are many young paraplegics," she said. "We've got to get them out."

Mrs. Binns feels that wheelchair sports, as well as giving a person a sense of worth, provide an outlet for pent-up emotions.

"Wheelchair sports is an out," she says. "If you're uptight, you can wheel it out on the track. It's good for the body and the mind."

* * *

If you've social news — engagements, weddings, at home notices, graduations — to share with your neighbors, The Intelligencer's Women's Department would be happy to assist you. Come in or call 962-9171 about social news from 8.30 a.m. to 2 p.m.

7257

by Alice Brooks

For Sun or Stars!

Wear this glamorous halter under sun or stars!

Dramatize your tan with a clingy halter-top bordered by lacy medallions. Crochet of cotton or 3-ply fingering yarn. Team with skirts, pants. Pattern 7257: sizes 12-18 incl.

Seventy - five cents for each pattern — cash, cheque or money order. Add 15 cents for each pattern for first-class mailing and special handling — to Alice Brooks, care of The Intelligencer, Needlecraft Dept., 60 Progress Ave., Scarborough, Ontario. M1T 4P7. Ontario residents add 5c sales tax.. Print plainly Pattern Number, Name, Address.

People and Events

Mrs. Ellen Curragh, of Belfast, Northern Ireland, arrived in Belleville Sunday for a three-week visit with her daughter and son-in-law Mr. and Mrs. Richard Horton. Its her first trip to Canada and the first time mother and daughter have been united in six years.

Mrs. R. H. McGhee and her son George and George Maniates attended the wedding of of her grandson Ricky Ball in Peterborough and vacationed with her sister Shirley Smith of Midland.

A surprise dinner party honored Mr. and Mrs. Ray Howard Friday on the occasion of their 25th wedding aniversary.

Friends and relatives attended the celebration given by the honored couple's family.

Most people will spend one-third of their lives in retirement.

The life expectancy of people at 40 years old is said to be 32.4 years for men and 38.2 years for women. By the 1971 census, there were slightly more women than men of 40 years or older.

By 1995, the post-war "baby boom" will be reaching retirement age.

BELLEVILLE FOOD SERVICE
Under New Ownership
91 Cannifton Rd.
962-3533

CROSSFIRE
TV AERIALS & TOWERS
Have your own amplified system for clear reception, wide channel selection and FM stations across the dial.
Phone Tonight for Free Estimates
— FREE PARKING —
Onkle ELECTRIC LIMITED

Ladies' Hairstyling by RODNEY
115 College St. W.
962-1711

FOR
RUBBERMAID PRODUCTS
VISIT
SMITH DOMINION HARDWARE
314 FRONT STREET DOWNTOWN BELLEVILLE
Free Parking Stamps with any purchase. Park in the New Upper Front Street Attendant Operated Municipal Parking Lot and Use Our New Rear Entrance.

delicious Maple Walnut Cookies

¡really good!
Dare

YOUNG CANADA
CHILDREN'S SHOP
IN THE QUINTE MALL – BELLEVILLE
ANNUAL STORE WIDE
Summer Clearance
SALE
STARTS TOMORROW MORNING
TUESDAY, JULY 10th AT 9 A.M.
AND CONTINUES UNTIL SUMMER STOCK IS SOLD
1/3 to 1/2 Off
REGULAR SELLING PRICE
On Our Entire Selection of Fine Quality "Name Brand" Summer Children's Wear... From Infants to 12 Years.
COME EARLY AND GET FIRST CHOICE!
YOUNG CANADA
QUINTE MALL – PHONE 962-3883
BOYS' AND GIRLS' FASHIONS FROM INFANTS TO 12 YEARS

SINGER fabric CLEARANCE
Low low prices...big savings on Broken Assortments... Discontinued Lines... Seasonal Fabrics... non-advertised specials. Sew yourself a new wardrobe and save money too.

60" CRIMPLENE
Seconds of our regular line. Slight imperfections. Reg. $3.98 yd. SALE, yd. $1.99

45" PRINTED TERRY KNIT
100% Nylon. Machine washable. Great for beach wear, party dresses. Reg. $2.98 yd. SALE, yd. $1.99

45" SEERSUCKERS
Polyester and Cotton. For pants, blazers, dresses. Fully washable. Reg. $2.44 yd. SALE, yd. $1.99

45" ASSORTED WOVEN COTTONS
100% Cotton. Fully washable. Assorted textures and prints. For sportswear and dresses. SALE, yd $1.99

60" PRINTED DOUBLE KNIT
100% Polyester. Machine washable. Attractive designs and colors. Reg. $7.98 yd. SALE, yd. $3.99

REMNANTS
1/3 to 1/2 OFF
Assortment of remnants from our regular fabric line.

SINGER SEWING CENTER
225 FRONT STREET
TEL. No. 962-0885
The Only Singer Center Within 50 Miles

Old Hero Budenny In Ninety

MOSCOW (Reuter) — Marshal Semyon Budenny, feted as a hero by both the Czarist and Red armies and the last surviving Soviet commander of the 1917 revolution, turned 90 this year.

The squat officer, who has a flowing mustache and was a favorite of both dictator Josef Stalin and former premier Nikita Khrushchev, still fits the popular image of back-slapping hard-living Cossack cavalry officer.

Budenny was a sergeant-major in the Czarist army in 1917 and formed a band of guerrillas on horseback to fight for the Bolsheviks.

Operating in the northern Caucasus, they were much feared by White Russian troops in the civil war which followed the revolution.

Early in the war, Budenny urged the Bolshevik war commissar, Leon Trotsky, to form a Red cavalry unit.

Trotsky at first rejected the idea, but later agreed and Budenny was made commander of the First Red Cavalry Army in 1919.

Budenny went on to serve in the Russo-Polish war of 1920 and became a hero of Soviet folklore, praised in songs and military marches.

But he remained an individualist. His disregard for orders was reported to have contributed to a large extent to the defeat of another Soviet commander, Marshal Mikhail Tukhachevsky, in his attempt to capture Warsaw in August 1920.

Budenny, another Soviet commander in the south, Alexander Yegorov, and their political commissar, Stalin, were ordered to switch north to protect Tukhachevsky's southern flank.

But they ignored the order and continued to forge ahead with the aim of capturing Lvov, now in the western Ukraine.

Meanwhile, the Poles counterattacked and by the time the southern commanders changed their minds and rushed to Tukhachevsky's aid, the Red Army was in disorderly retreat from Warsaw.

Budenny was out of his depth in the mechanized warfare of the Second World War. When the Germans attacked the Soviet Union in June, 1941, Stalin divided the front into three sectors.

Budenny was given command of the vital southern sector, but was removed after a major defeat in which the Germans took nearly 500,000 prisoners.

The son of a Cossack farmer in the Don Basin, Budenny was conscripted into the Czarist army in 1903 and fought with distinction in the Russo-Japanese War and the First World War.

Lenin, the founder of the Soviet state, had once said of him: "Our Budenny . . . must be considered the most brilliant cavalry leader in the world . . . He shares the harshest deprivations and the greatest dangers with his horsemen."

In 1922 Budenny graduated from the Frunze military academy and he was appointed a marshal in 1935.

Two years later, during Stalin's military purge, Budenny was a member of the tribunal which sentenced Marshal Tukhachevsky to death.

Although never active politically, Budenny has been a member of the presidium of the Supreme Soviet since 1938.

From 1939 to 1941 he was a deputy and later a first deputy people's commissar of defence. For a time he was also deputy agriculture minister in charge of horse-breeding.

The Soviet press, in an article about the marshal on his 90th birthday April 25 presented a picture of a man bard at work on his memoirs and still in good spirits.

In a recent interview with a Tass news agency correspondent, Budenny said: "They say that I used to be young and handsome. Now I am only handsome."

Bylaw Enforced

CALGARY (CP) — Truckers or anyone else leaving a trail of dust and litter behind them on Calgary streets this summer, will find obstacles in trouble with bylaw enforcement officer Al Macpherson. Stricter enforcement of by-laws requiring all refuse and demolition material to be covered when transported now are being actively enforced as part of the city's anti-litter campaign, he said.

Magic Spell

Spell out four short words below. Use numbered letters in spell correct answer to Pop Topic at bottom.

1	2	3	4	5
○	R	I	○	J
U	M	○	A	○
T	○	A	○	Y

POP TOPIC: WHAT HIS AGENT PROMISED THE CHIMES PLAYER.

ANSWER: ○○○ ○○○○ ING

SATURDAY'S Words: BEAR, OKAY, OVAL, ANEW
Answer: How soon a mouse knows it isn't married—AN EEK IN ADVANCE.

(© 1973 King Features Syndicate, Inc.)

Montreal Fiddler Surveys 40 Years

MONTREAL (CP) — Two generations of Montrealers have danced and sung, swung and swayed to the violin music of Gilles Dupuis, a tall, silver-haired musician who has been part of the Montreal scene for nearly 40 years.

Mr. Dupuis' repertoire includes the national anthems of many smaller, newer nations, which were until recently unknown. He played them at the Montreal world fair—Expo 67.

"I've lost count of how many times I've played Expo, Expo, but a few experiences stand out in my memory.

"Princess Grace personally shook hands with each musician. So did Haile Selassie. The time we did the Marche Lorraine for General de Gaulle . . . he stood at attention."

Mr. Dupuis started his professional career as a country fiddler.

"I was a teen-ager when I began playing country music at fairs and barn dances. Not everyone is aware of how seriously these country fiddlers take their craft or that their sound of music has always had an enthusiastic following."

Mr. Dupuis fondly remembers when Montreal was a nightclub city in the 1940s and 1950s, and he would play to full houses at the Copecabana, El Morocco, the Samovar and the Bellevue Casino.

In 1958 he was with the late Denny Vaughan's orchestra when that band became the first house orchestra at the Queen Elizabeth Hotel, where it entertained patrons at the Salle Bonaventure for five years.

The band accompanied such guest singers as Nelson Eddy, Hildegarde and Carmel Quinn.

About the Irish Miss Quinn, Mr. Dupuis said: "She was a gracious performer and I got to know her well. I remember once hearing her being interviewed on radio by Arthur Godfrey, just before coming to Montreal for a return engagement.

"Godfrey asked her where she would be singing in Montreal and she answered, 'I don't know how to pronounce Salle Bonaventure properly but there's a violinist in Montreal who's working on my French.'"

The only musician in his family, Mr. Dupuis was born in Lagrarie, seven miles southside of Montreal, but moved to this city as a small child.

"I always liked the violin and was fortunate to have parents who were able to give me lessons with good teachers. I studied for a time with Maurice Onderet, a concert master of the Montreal Symphony and a superb teacher."

Discussing the relative merits of different violins, Mr. Dupuis said the label doesn't necessarily make the instrument. Not all Stradivarius violins or those of other old masters are what they are said to be.

Still, he recalls with great pleasure handling the violin which belonged to world-famous Canadian violinist Kathleen Parlow.

"It was an early 18th century Guarnerius which once belonged to Vizzi and was said to be one of the five best violins in the world. It was a great thrill for me.

"Old violins need to be played to keep the life in them. Those kept in glass cases . . . can get cracked or dried out with age and the tone is not as good as that of modern instruments."

His own is a German Hopf violin—"nothing wonderful, but satisfactory."

Today, Mr. Dupuis' engagement pad is still comfortably filled—with a few hotels, Indian shows, weddings, bar mitzvahs and graduation dances!

This still leaves him with enough time to reminisce. "I look over scrapbooks occasionally but I've no desire to return to the old days. The era of the big bands and crowded nightclubs was great and I enjoyed every bit of it, but it was a young man's game.

"I think orchestras with a lot of strings will return and there will be good young musicians to fill the place."

Charisma Chosen As Topic

By THE CANADIAN PRESS

Dr. Irvine Schiffer lists among world leaders with the quality of charisma Franklin D. Roosevelt, Winston Churchill, Napoleon Bonaparte, Lord Byron, Dylan Thomas, Moose Dayan and Adolf Hitler.

Characteristics of charisma are a touch of foreignness, some subtle stigma, the calling to public service, an attitude of romantic polarized action against a human adversary, an aura of social station, a diffidence of sexuality, a touch of doom and an allure of lifestyle innovation.

Dr. Schiffer, research professor in the department of psychiatry at the University of Toronto, lists these eight elements as making up charisma.

He discusses the ingredients in his book Charisma, subtitled A Psychoanalytic Look at Mass Society. He contends that all leaders, including those with charisma, are to a significant degree creations of the people.

Dr. Schiffer tends to present his arguments in technical language, which may make the book more understandable to psychoanalysts than to people in general, but he uses a number of homely similes to enliven his text.

Charisma, A Psychoanalytic Look at Mass Society, by Dr. Irvine Schiffer; $8.50; University of Toronto Press.

Handcraft Industry Promoted

CHARLOTTETOWN (CP) — The Prince Edward Island government has initiated a program designed to develop the province's handcraft industry.

The minister responsible for the industry department's campaign, Dr. Jon Maloney, has described the program as an effort to restructure the handcraft trades into a viable industry.

Under the program, the department will provide assistance to craftsmen in the form of forgivable performance loans to a maximum of $2,000 a man.

Under the scheme, craftsmen will receive loans for new, used and reconditioned equipment and machinery used in production.

The loans may also be used for renovations and modification to work premises. Recipients may also use up to 15 per cento f the total capital cost for purchasing raw materials and supplies.

Aid Librarians

WINNIPEG (CP) — The Manitoba government has approved grants totalling $304,827 to 20 regional and municipal public libraries, Cultural Affairs Minister Larry Desjardins said. The grants are being provid i for the first time under amendments to the Public Libraries Act which came into effect in 1972.

MILADY SHOP'S SUMMER CLEARANCE MILADY SHOP'S

There's Savings Galore at Milady Shop's Summer Clearance . . . Don't Miss Out On These Great Values . . . Better Hurry Down Today For Best Selection . . . You'll Be Glad You Did . . .

COOL AND COLORFUL PANTS AND TOPS

Hot Weather Special!
PANTS AND TOPS
20% Off

LADY MANHATTAN SHIRTS
- SLEEVELESS
- SHORT SLEEVES
- LONG SLEEVES

5.60 up

ENTIRE SUMMER STOCK OF DRESSES REDUCED TO CLEAR
$11.20 up

BLOUSES
Beautiful styling in lovely prints and plains.
Buy Now and Save!
10.60 up

LONG GOWNS
Pretty, feminine gowns in adorable prints . . .
20% Off

Dresses
ONE RACK ONLY . . .
VALUES TO $60.
NOW SELLING AT
½ Price

FEATURE ! CAMEO
PANTY HOSE
Discontinued Lines
Reg. $1.50 pr.
While They Last . . .
50¢ pr.

SAVINGS GALORE IN OUR STORE!

SUMMER SPECIAL!
SWIM SUITS
By "GOTTEX" "BAR HARBOR" and "SEA QUEEN"
REAL VALUES AT MILADY SHOP

Marked Down To Clear! Hurry! Hurry!
6.40 up

SPECIAL! SUMMER SKIRTS AND CULOTTES
REDUCED TO CLEAR
20% Off

SHORTS! SHORTS! SHORTS!
GREAT SAVINGS!
20% Off

SAVE! SAVE!

● ALL SALES FINAL ● NO REFUNDS ● NO EXCHANGES

"WHERE GOOD TASTE COMES NATURALLY"

Milady Shop

OPEN FRIDAY NIGHTS UNTIL 9 P.M. OPEN ALL DAY WEDNESDAY

287 FRONT ST. – BELLEVILLE – PHONE 968-9747

Intelligencer Sports

BELLEVILLE, ONTARIO, MONDAY, JULY 9, 1973

Golden Bat to Toronto Squad

By RANDY DERRY
Staff Sportswriter

There seems to be an almost mystic dislike of anything that comes out of Toronto as the minor baseball level by those other than Torontonians. Be it the big city confidence they emit or the fact that their teams are extracted from a larger population base and so are usually quite strong, other centres take great pleasure in seeing a Toronto team go down to defeat by a smaller city.

There is that underlying feeling in Belleville ally but the Grand Championship of the Golden Bat Bantam Baseball Tournament garnered nothing but respect from the fans and those involved with the three - day extravaganza even though it was an all-Toronto affair.

Toronto High Park and Toronto Legion 21 displayed a competitiveness and level of baseball skill that had the spectators at the Parcdale diamond soon forgetting where the two finalists were from.

High Park took the Grand Championship with a 3-2 decision inning thriller from Legion 21 to return the Golden Bat to Toronto after a two year absence. Legion 31 who were hoping for a repeat of last year's drive up the "B" side by Peterborough almost made history repeat itself but fell short in their bid.

Manfred Fischer proved to be the major antagonist to the Legion play for the championship as the blonde pitcher won his fifth game of the tournament with a six hit, 11 strikeout performance.

"I felt pretty good today," my shoulder was a little sore from pitching last night but after the first couple of innings I loosened up and was working good," said Fischer, the tall righthander whose pitching heroics earned him the MVP award in the Grand Championship game.

The game went according to the expectations of High Park coach Andy Gou and manager Frank Plamenyes as their ranks scored once in each of the first, third and sixth to offset a pair of Legion tallies.

"Legion will give us trouble," predicted manager Plamenyes after High Park's 15-6 A championship victory over Waterloo and in the anxious moments before the Grand Championship. "They have a good defence and their pitching is really good. Weve played them twice this year winning 6-3 at the Stratford Tournament and losing 2-1 in an exhibition game."

The Grand Champions who play in the High Park house league, combine a tight defence with timely hits in support of their pitching staff who they know will limit the opposition to few hits.

"We concentrate on our defence because we don't expect many runs. We play as a team with good cohesion between the outfield and infield. Our pitching held up for us today, they really came through when we needed them," praised coach Goin.

High Park made their first appearance at the Golden Bat Tournament a weekend to remember, sweeping through six games undefeated. They knocked off Dovercourt 12-3 in the first round, Birchmount 3-1 in the second round, and then in quick succession defeated Hamilton Mahoney 3-1, Scarborough 4-0 and Waterloo 15-6 to reach the Grand Championship.

Toronto Legion had dropped their opening game 8-2 to Co-

Ellis Juniors Nipped 1-0

GRAFTON (Special) — An eighth inning walk followed by an up the middle base hit decided an exhibition softball game between Belleville Ellis Juniors and Cobourg Merchants here Sunday night.

Merchants held on to shade the Belleville club 1-0 and hang the loss on Ellis lefthander Ron Hill who went the distance on a four-hitter. He had 12 strikeouts.

The losers managed three base hits but could not cause home a run.

A large turnout of fans was treated to an entertaining brand of ball dished up by the two squads.

bourg but then swept aside Agincourt 5-1, North York 2-1, Peterborough 10-3 and Hamilton Tigers 16-3 to make the finals.

Dan Russo sparkled in High Park's 'A' championship run over Waterloo and earned himself the MVP of that game, while Jack Jabrol equalled that performance in the B championship by Legion 21.

"We're mostly second year players and they have the experience which is what you need in a tournament like this. It is really hard to win against competition like you see in this tournament with first year players," added coach Goin.

Inexperience might have been the underlying cause of Belleville Legion 86's early exit from the tournament though nine errors seems the more obvious explanation.

"Errors cost us the game," was the blunt answer from manager Ray Hall after Belleville's 10-3 loss to Waterloo on Saturday left it 1-1 at round.

"We have five second year players and the rest are first year so we did all right but our problem is that we don't have any real competition in this area. We toured the Toronto teams anyway. We haven't played Peterborough for two years and Kingston didn't sign an EOSA card."

Belleville was two for three in its own tournament season losing Peterborough 6-0 in the opening round and outslugging Thurlow 14-9 in the first round before dropping the game to Waterloo.

As every year, the fifth installment of the Golden Bat Tournament received nothing but praise for the smooth running organization the committee hosts and the huge calibre of competition which has combined to make it the top bantam tourney in Ontario.

"A great Tournament. The hosts — everyone were just beautiful. We'll be back," ended stated High Park coach Goin, as a tired but happy chairman Vi Christopher and all those involved breathed a sigh of relief.

* * *

TOURNAMENT RESULTS

FIRST ROUND

Belleville 6, Peterborough 0.
Thurlow 14, Belleville 9.
Waterloo Legion 10-3, Agincourt 5-1.
Toronto Legion-York 7, Orleans 4.
Hamilton Mahoney 6, North York 1.
High Park 15, Dovercourt 3.
Birchmount 3, Hamilton Tigers 1.

SECOND ROUND

Brampton 6, Bramp. Park 1.
Peterborough 10, Whitby 3.
Waterloo 15, Thurlow 9.
Belleville 14, Thurlow 9.
Legion 21, Dovercourt 2.
Legion 31, Peterborough 2.
North York 4, Oshawa 3.
Hamilton Mahoney 3, Lasalle 4.
Hamilton Tigers 4, Downsview 3.
Hamilton Mahoney 6, North York 2.
High Park 2, Hamilton Mahoney 1.

SEMI-FINALS

Hamilton Tigers 7, Whitby 2.
Waterloo 3, High Park 2.
High Park 4, Brampton 1.
Legion 21 10, Peterborough 2.
Legion 31, Peterborough 2.
High Park 3, Legion 21 2.
GRAND CHAMPIONSHIP
Legion 21 1, High Park 3.
GRAND CHAMPIONSHIP
High Park 3, Legion 21 2.

Rovers Still In Command

Left half Stu Mitton started Quinte Help Fund Rovers on the road to their fourth win of the Kingston and District Soccer Association season Sunday with his first half goal.

Kevin Kirby and Joe Romano completed the first frame scoring on the way to a 3-0 victory over Prescott.

QHF Rovers continued their command of the league standings with a 4-0-1 won - less record. Kirby, Bob Watson, and Frankie Zavitsanos connected with the netting in the final half.

WINS GALT LAURELS

CAMBRIDGE, Ont. (CP) — Bruce Berdock of Thornhill, Ont., won the Galt Golf Club international amateur golf tournament Sunday in a sudden-death playoff with Kim Bawer of Kitchener. The pair went to the second playoff hole after shooting the 18-hole head of one-under par 70.

Sports Calendar

COMMERCIAL SOFTBALL
MONDAY — Ontario Motors vs Barton Supply; Howard and Robertson vs Belleville Construction; Bell vs Kinsmen; Ameliasburgh vs Consolidated Paint.
TUESDAY — Ann's Mens Wear vs Hastings Baseball; Canada Packers vs Rita Jos., doubleheader starts 6 pm. at Rita Jos.
THURSDAY — Howard and Robertson vs Rita Jos. Augie's Mens Wear vs Ontario Motors, doubleheader starts 7 p.m. at Memorial Park.

INDUSTRIAL SOFTBALL
MONDAY — Independents vs Post Office; Bell Telephone vs Consolidated Tire vs Lenaders, at Sir Mac's Stadium; Independents vs Bell Telephone; Post Office vs Consolidated Tire, games start 6:30 p.m.
TUESDAY — Ontario Hydro vs Pursuit Utilities at Prince Charles; ADCO vs Independents, at Sir Mac's Stadium; Bell Telephone vs Howard Wheel vs CCRA, games start 6:30 p.m.
WEDNESDAY — Howard Wheel vs Moody, 6:30 p.m. at Prince Charles.

INTERMEDIATE SOFTBALL
TUESDAY — Harry Wickson vs Bamfield Builders; Bamfield vs Crookston, doubleheader starts 6:30 p.m. at Sidney.
THURSDAY — Stirlingwest vs Harry Wickson; Holloway vs Crookston, doubleheader starts 7 p.m. at Sidney.

LADIES SOFTBALL
TONIGHT — Bailey vs Cosy Grill, 6:30 p.m., at Cheese Factory.
TUESDAY — Bailey vs Belleville Builders, 6:30 p.m. at Cheese Factory.
WEDNESDAY — Cosy Grill vs Bob Pound-Reid Barts, Belleville Handitone vs T. Bailey Roofing, doubleheader starts 7 p.m. Alumiline Park.

NORTHSHORE SOFTBALL
TONIGHT — Harvey vs Palmer Pools, O'Brien Tree vs Gainsville Lions, doubleheader starts 7 p.m. at Ameliasburg Centennial Park.
TUESDAY — Gainsville Lions vs Belleville Dairy, Consumers Gas vs Wannamaker and Bailey, doubleheader starts 7 p.m. at Ameliasburg Centennial Park.
WEDNESDAY — Palmer Pools vs Wannamaker and Bailey, Consumers vs O'Brien Tree, doubleheader starts 7 p.m. at Ameliasburg Centennial Park.

LOYALIST SOFTBALL
TONIGHT — Cherry Lee vs Barons, doubleheader starts 7 p.m. at Prince Charles.
WEDNESDAY — Recreation Centre vs Cherry Lee, at Memorial Park, 7 p.m. at Picton.

QUINTE HASTINGS BASEBALL
TONIGHT — Reed at Lazia, 6:45 p.m.
TUESDAY — Reed at Lazia, 6:45 p.m.
WEDNESDAY — Melrose at Shannonville, Picton Concrete at Consecon, game start 6:45 p.m.

SOBA BASEBALL
PEWEE - TONIGHT — Thurlow at Pinnacle, 6:15 p.m.
BAY OF QUINTE SOCCER
WEDNESDAY — Consecon vs Consecon, 6:30 p.m. at Consecon Centennial Park; Belleville United vs Ikea Bravos, 6:30 p.m. at OSD.
THURSDAY — Belleville Panthers vs Brockway Travellers, 6:30 p.m. at OSD.

High Park's Dan Russo (left) and Tom Dejak won't be tossed out of any games for throwing this bat especially after Sunday's finale of the fifth annual Golden Bat Bantam Baseball Tournament. High Park made their first appearance at the Belleville tournament memorable by winning the grand Championship with a 3-2 decision over B champion Toronto Legion 31. Dejak won three games for High Park including the 15-6 sparkled at short to win the MVP in that A final.

A Pair of Big Wins For Thurlow Peewees

Bill Sullivan and Doug Vader were the heavy hitters for Thurlow Plane's Concrete Sunday as the two pitchers connected for seven safeties as Eastern Ontario Baseball Association play against Oroono.

Sullivan's homer, triple and single and Vader's four singles led Thurlow peewees to a 15-5 victory Saturday against Lindsay, Rick Woodward and Garry Badgley combined work from the mound to allow two hits, while fanning 18 batters, to earn an 11-4 win.

Badgley was again pitching to Sunday's game as he worked Orono's batters along with Steve Meeks to allow five hits. Nine walks, while reuring 13 on strikes.

Taking 12 hits from Lindsay's pitchers, Sullivan knocked out a double and two singles for the winners. Gerard Cole and Vader each hit two. Rick Woodward and Badgley connected for triples.

Ted Soule to Manage Eagles

By DOUG WALSH
Sports Editor

The youth movement underway in senior hockey these days has been inserted a step further by the Belleville Screaming Eagles. While most of the attention has focused on the infusion of young blood into the ranks of the players, Eagles have adopted the same policy at the management level.

Thirty - eight - year - old Ted Soule has signed on to manage the club. And he brings the enthusiasm of youth to the position. One of the group of interested hockey enthusiasts who have been boosting the game at the senior level for months now, Soule was offered the job some time ago.

He finally said "yes" to club president Gary Rock's offer and while he views the future of senior hockey in an optimistic light, Ted recognizes the fact that his will not be a simple task.

"We've got a major selling job to do but I'm certain Belleville fans will support a club that provides entertaining hockey and this is exactly what we plan to give them," vows Soule.

"All we ask from the fans in Belleville and the Quinte area is a chance to prove we can deliver the goods. There's no question that changes have to be made and it is evident that senior hockey people in the province realize this and are making efforts to make sure Joe Fan gets his money's worth beginning in the 1973-74 season.

"I've seen senior hockey in Belleville at its best and at its worst. Last year, the team had the players but except for the game with the touring team from Russia, I can't say the club provided good hockey entertainment.

"It seemed that large crowd for the Russia game brought out the best in our team but it wasn't the same before or after that one all-out effort."

While he admits the selling job will not be an easy one, he is sure that "the dedicated people we have working will accomplish what they have set out to do."

One of those workers is club publicity director Dave Lucas who has had his problems lately. He is alarmed over the fact that some hockey followers appear to have doubts regarding the certainty of there being a senior club in Belleville for the new season.

"We want to eliminate those doubts right now," says Lucas.

"Already we have wiped off the debt created by last season's operation and are busy making a concerted effort to raise funds for 1973-74.

"An objective of $10,000 has been set and with the support of industry and individuals, we feel the target will be reached.

"We are aiming for $200 from each of 50 sources. As well as helping the team financially, the donors will receive a pair of season tickets."

While Dave and the other members of the clubs executive concern themselves with getting the financial picture in a clear light, Soule is preoccupied with plans of a different nature.

According to the new manager, it is planned to open training camp early in September, "wherever ice is available."

"There are two men in the running for the position of team coach but we are not prepared to mention any names until one or the other reaches a decision on the matter," confides Soule.

"We have several announcements concerning club player personnel and, we think will definitely give us a boost but again, we do not intend to divulge any information prematurely.

"The accent will be on youth when it comes to players, not just in Belleville but in all the centres where senior hockey is located. Naturally, we are optimistic of our chances of landing two or three top notch players from Kingston now that there no longer is a senior team there.

ice majors had an excellent record in league play and Ontario Minor Hockey Association playoffs last season.

But when it came to moving up to peewee minor with his club for the coming season, Ted found the door closed in his face.

Without getting into the whys and wherefores of this turn of events, it may prove helpful to Ted to know that he is not the first sportsminded person to have one seemingly lumy into failure through no fault of his own.

A kick in the teeth seems to go along with the rewards one receives from a job well done in sports. Why? I'd the answer to that one I'd be dished some light on a subject that has for years baffled people involved in sports. For some reason, it goes with the responsibilities of running a team. Happily, most of the people involved realize what they are up against.

As it turns out, the Eagles have benefitted from the turn of events. Had Ted been accepted as the peewee minor coach, it is doubtful he would have considered taking over as manager of the senior team. Minor hockey's loss is senior hockey's gain, so to speak.

However, Ted still insists minor sports is his first love. If, somehow, he can offset the job as coach of the peewee minors, he would probably find a way to combine his new duties with those of piloting the BMHA team.

"Kids are the greatest," Ted will tell you. And he means it. He has many fond memories of his days with the youngsters, his matter what the adults running things may decide, here is one man who finds it impossible to sever the ties that bind him to sports at the minor league level.

So what the Eagles have is a born, brought up and educated in Belleville manager.

He's spent much of his time for the past 23 years in the Belleville Memorial Arena. He has been interested in the sport and he will work at the senior hockey regain the status it once enjoyed.

All the senior hockey people ask is an honest effort. And it is obvious they'll get that and more from their new manager.

They have their eyes wide opened and if hard work will pull it off, they're a cinch to do the job.

"But this does not mean the choice for the job as manager of the Eagles. While it is also argued that he does not have the experience usually found with one who accepts such a position, it is a safe bet he will more than make up for that with the get up and go that is necessary.

Ted spent some years coaching Belleville Minor Hockey Association teams at the tyke and novice (now atom) levels. It is unfortunate that he leaves the minor ranks with a bitter taste in his mouth.

His Towers Food City Novices, after finishing 18 batters, to earn an 11-4 win.

Badgley was again pitching to Sunday's game as he worked Orono's batters along with Steve Meeks to allow five hits. Nine walks, while reuring 13 on strikes.

Taking 12 hits from Lindsay's pitchers, Sullivan knocked out a double and two singles for the winners. Gerard Cole and Vader each hit two. Rick Woodward and Badgley connected for triples.

"THE GOOD GUYS"

JULY FORD SALE

Prices Reduced On All 1973 Fords and Mercurys

HAROLD WELLS ALLAN WELLS ALLAN MUNRO BOB HOARD

The following list of cars are in stock or arriving soon. Some cars have equipment not listed because of room. We are the old reliable (over 40 years in Stirling) Ford-Mercury dealer. Check our reputation and prices. Good Guys - Good Deals.

FORD

IN STOCK

Custom 500 2-dr. hardtop — blue
Custom 500 station wagon — blue
Galaxie 500 4-dr. pillared sedan — brown
LTD 2-dr., hardtop, green - demo — 5000 m.
LTD 4-dr. pillared sedan — brown

COMET

IN STOCK

2-dr., 6-cyl. AT, interior decor vinyl top — brown
4-dr. sedan, 6 AT, V.O.P. — green
4-dr. sedan, 6 AT, V.O.P. — tan

ARRIVING SOON

2-dr., 6 AT V.O.P. — green
2-dr., 6, AT V.O.P.— brown
4-dr., 6 AT — blue

TORINO

IN STOCK

2-dr. hardtop, 6 AT — green
4-dr. sedan, 6 AT — blue
Grand Torino 4-dr. wagon, 8 cyl. power equipped — blue
Grand Torino, 2-dr. hardtop, luxury power equipped — blue

ARRIVING SOON

Grand Torino 4-dr. sedan, 8-cyl., power equipped — tan

METEOR

IN STOCK

25th anniversary special - 4-dr.
25th anniversary special - 2-dr. hardtop

PINTO

IN STOCK

2-dr. sedan, 1600 cc 4-speed — gold
2-dr. sedan, 2000 cc, 4-speed, V.O.P. — gold
Squire station wagon, 2000, AT, V.O.P. green

ARRIVING SOON

2-dr. sedan, 2000 cc, AT, V.O.P. — green
2-door runabout, 2000 cc, 4-speed, V.O.P. — red

MAVERICK

IN STOCK

sedan, 6 AT luxury decor group
gold - demo
sedan, 6 AT, V.O.P. — tan

ARRIVING SOON

2-dr., 6 AT, V.O.P. — tan
2-dr., 6 AT — brown

STIRLING WELLS FORD MERCURY 967-1300 or 395-3375

(CLIP THIS AD FOR FURTHER REFERENCE)

More Local Sport On Page 19

'And Now for Riggs' Says Billie Jean'

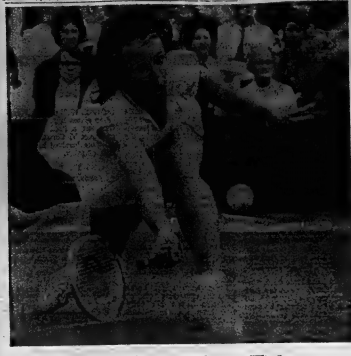

WIMBLEDON, England (AP) — The old lady of tennis, after wrapping up the fifth Wimbledon singles title of her career and capturing two other crowns at the event, now would like to wrap up Bobby Riggs.

Billie Jean King of Long Beach, Calif., who at the age of 29 calls herself the "old lady" of the sport she continues to dominate, said Sunday after her 6-3, 6-3 Wimbledon championships concluded: "That's three more Wimbledon titles . . . and now for Bobby Riggs."

The 55-year-old Riggs, winner of the Wimbledon men's crown in 1939, easily defeated Australian Margaret Court earlier this year in a $10,000 challenge match.

After the victory over Mrs. Court, he said he could beat any woman player in the world, including Billie Jean.

Mrs. King, who in addition to claiming the women's singles for a postwar record fifth time by doubling 18-year-old Chris Evert 6-0, 7-5, also won a sixth women's doubles crown and recorded her third Wimbledon mixed doubles championship, said she is ready for Riggs whenever he gives the word.

"I've received tons of challenges from men, and I've challenged him, too. The sooner the better."

She teamed with Rosemary Casals of San Francisco to beat Francoise Durr of France and Betty Stove of the Netherlands 6-1, 6-4, 7-5 in the doubles final Saturday and paired with Australia's Owen Davidson on Sunday to capture the mixed laurels with a 6-4, 6-3 win over Raul Ramirez of Mexico and Janet Newberry of La Jolla, Calif.

Jan Kodes of Czechoslovakia took an easy 6-1, 9-8, 6-4 score from Alex Metreveli of the Soviet Union to win the men's final, and the men's doubles went to Jimmy Connors of the U.S. and Ilie Nastase of Romania after a marathon match with the Australian team of John Cooper and Neale Fraser, 3-6, 6-3, 6-4, 9-8, 6-1.

Mrs. King's three victories sent her past Suzanne Lenglen into the 15 Wimbledon titles. Mrs. King now has 17.

Mrs. King, who had a long layoff from tennis earlier this year, said her first set against Evert in the women's single final Saturday was the best she had ever played.

She still needs to win the Wimbledon singles crown three more times to equal the record of Helen Wills Moody, who took it eight times.

Wimbledon was the usual scene of milling crowds Saturday, fans sleeping all night on the sidewalks to get into the centre court.

Although the men's singles lacked the usual quality in depth, some of the lade round matches were worthy of the best Wimbledon traditions.

Winning the title for the first time was Kodes, 27-year-old Czech star who beat Metreveli—the first Wimbledon final between two players from Communist Eastern Europe.

Evert, 18-year-old star from Fort Lauderdale, Fla., toppled the favorite here, Mrs. Court' in a memorable women's semi-final before losing to Mrs. King of Hilton Head, S.C.

Doghouse For Leon

TORONTO (CP) — Leon McQuay, the talented Toronto Argonaut running back, spoil Monday could John Rauch's doghouse so fast during the weekend he almost went unnoticed.

The 22-year-ole speculator from the University of Tampa left the Toronto dressing room shortly before Friday night's practice session complaining of a bruised shoulder and returned of his own volition Saturday morning.

"We were in the warm - up passing drill when he said his shoulder was bothering him. He wanted to take off and that's just what he did" Rauch said.

"I didn't take any action at that instant, but it's obvious something has to be done," Rauch added. "A suspension and fine are possibilities for starters."

The new Toronto coach made it clear he was not ready to put up with McQuay's temper tantrums. Last season Leo Cahill had to suffer for two years at the expense of a blazing several Argo veterans.

Dave Stockton Hangs On

Win Worth $76,000

MILWAUKEE (AP) — A three-foot par putt, which he said was a little bit dia courteous, nailed down Dave Stockton's victory Sunday in the Greater Milwaukee open golf tournament.

"The courteous thing." Stockton said, "would have been to let Homero Blancas putt first. He had he was playing second.

"But it was my option. I can't say those 3 feet weren't. And I wasn't of a mind to stand around and look at that. I'm a footer while somebody else lined up a putt."

It preserved a one-stroke victory, the sixth of Stockton's career and first in two seasons and was worth a $38,000 first prize in this event that was boycotted by most of the game's glamor names.

Stockton won with a one-over-par 73 in the muggy heat of the final round and had 276 total. It under par on the 7,018-yard Tuckaway Country Club course. Blancas, who made a five-footer on the last hole after Stockton had dropped his winner, and Robert Green tied for second, just one back at 277. Blancas and Green each had 68s, but it wasn't close until Stockton holed the 17th hole from a bunker.

George Knudson of Toronto, with a 67 and 278 total was fourth while veteran Bob Goalby took a 74 and 279.

The finish was worth $8,100 for Knudson, compared with $26,000 to the winner.

Will Homenuik of Winnipeg, among the first-round leaders with a 68, faded to his second straight 75 Sunday and a 284 total worth $299. Ben Kern of Toronto finished with a 76 Sunday and 285 total.

Goalby, the first-round leader, stayed within two strokes of the leader through the first seven holes Sunday until he took a five-triple bogey all on the eighth hole.

Jack Nicklaus, Lee Trevino, Arnold Palmer, Gary Player, U.S. Open champion Johnny Miller and Masters titleholder Tommy Aaron were among those who topped this tournament to get an early start on preparations for the British Open, which begins Wednesday in Troon, Scotland.

"This was a big win for me," said Stockton, the leader since the first round. "I've been under-par 63 in the second round.

Stockton, long noted as one of the game's best scramblers, opened play with a two-stroke lead and had a big lead as he turn, then watched both Green and Blancas whittle it down to two strokes.

When he bogeyed the 17th from a bunker it was one.

Adds Three More Titles

Billie Jean King added three more jewels to her crown on the weekend, capturing the women's singles title and teaming up with partners to take women's doubles and mixed doubles honors at Wimbledon. It was the fifth singles title for the Long Beach, California star.

Famine Is Over

BUFFALO (AP) — Mary Lou Crocker, a non-athlete in eight years, fired a five-under-par 66 Sunday to win the $35,000 Ladies Professional Golf Association Buffalo Golf Classic.

Her 54-hole total for three days of play on the par-72, 6,377-yard River Oaks Golf Course on nearby Grand Island was 210, nine under par.

Mrs. Crocker finished four strokes ahead of Sandra Post of Oakville, Ont., who had a final-round 69.

Pat Higgins with a 72, and Judy Rankin with a 71, tied for third at 215.

Mrs. Crocker, 28, of Louisville, Ky., earned $5,250.

Sandra Post of Oakville, Ont., soared to a 74 Sunday and finished at 12 strokes behind the leader. It was worth $975.

Super Star Is Tops

OTTAWA (CP) — Jim Sypherd of Norristown, Pa., captured the Festival Canada trophy Saturday with a victory in hydroplane Super Star won the grand prix event on the Ottawa River.

After running second to defending champion Bill Muncaster in the elimination heats Saturday, Sypherd won the top prize for after that, I was worried coming to 17."

Dale Tallon of Toronto was the only other player within four shots of Hamilton going into the final round. Tallon began at two strokes off the pace and had nothing but trouble from there on.

Playing with Norman, Tallon took 40 strokes on the front nine. His disastrous round climaxed on the 18th, where he took 10, including one penalty stroke, that left him with an 84. His tournament total of 228 was out of the money.

Plays for Exemption, He'll Take the Money

WINNIPEG (CP) — Gar Hamilton of Toronto ran in a five-foot putt on a sudden-death playoff hole to win the Manitoba Open golf tournament during the weekend and immediately turned his sights to bigger stakes.

Hamilton, 23, second - leading money winner on the Canadian tour, was presented a cheque for $1,800 top money. But the exemption into the Canadian Open was "what I was playing for all along."

The playoff Saturday came after Hamilton and three-time Manitoba Open winner Moe Norman finished the regulation 54 holes at 212, four under par for the 6,562-yard par-71 layout.

Norman, of Gilford, Ont., three-putted the first playoff green. Hamilton, who sank a tricky eight-foot putt on the 18th hole to tie Norman, made no mistake on the playoff putt. Norman got $1,350 secondplace money.

It was Hamilton's first win as a professional, giving him Peter Jackson diamond ring and increasing his winnings on the Canadian tour this year to $6,027.50.

Hamilton had an up-and-down final round at Niakwa Country Club, racking up five birdies and five bogeys en route to the 18th hole. He reached 4 four under par, the total that Norman had taken into the clubhouse after 54 holes.

On the 18th hole, Hamilton pulled his second shot into the rough but chipped to within about eight feet of the pin and dropped the difficult putt.

Hal Tape of Kitchener, Ont., playing in a twosome with Hamilton, had missed by two inches on a 14-foot putt on the 18th that would have sent him into the playoff also. His 213 stroke third - place finish was worth $900.

Hamilton, a tour rookie, didn't let up the pressure after Norman had putted through on the playoff hole.

"If you let yourself relax and think you can miss and still go in, it's poor. You've got to keep

Record Time for Ridley Crew

HENLEY-ON-THAMES, England (CP) — The heavy schoolboy crew from Ridley College of St. Catharines, Ont., captured the Princess Elizabeth Challenge Cup in record time at the Henley Royal Regatta and in the process set a course record for the event.

In Saturday's final race under perfect conditions, the Ridley crew rowed to an early lead over St. Paul's School of London, Engl., without steering, crossed the finish line in the 2,112-yard course in a time of six minutes 43 seconds, six lengths ahead of the United States entry.

Ridley set a record time for the 37-year-old sprint event. Previous best was a time of 6:49 by Shiplake College of Henley, England, in 6:38.

Ridley was considered the strongest of the 13 crews trying for the prize. The 168-pound average weight of the varsity eight was exceeded only by that of Russia's Trud Kolmna crew of the Grand Challenge Cup, and the only real worry of coach Fred Dorland was that its misfortunes of the last two years would be repeated.

The Canadian school won the Princess Elizabeth prize in 1970 but was disqualified the next two years when an oarsman fell overboard, once because of exhaustion and then due to a broken oar lock.

At the quarter-mile point of the final against St. Paul's, Ridley was ahead by one length, more times of equal the record house to greet the winning crew and recalled the performance of the professional spectator of rowing events during his days as a sports broadcaster in Canada.

"I've been covering regattas since 1924 and I think this is the best schoolboy crew I've ever seen," said Cornell.

The Ridley oarsmen are Ross MacLachlan, New York City bowman; Richard Fraser, Toronto; Braul. St. Catharines; Tim Powell, Niagara Falls, Ont.; Peter Chancellor, Toronto; Larry Cooper, Toronto; David McElderry, Grand Island, N.Y. and Dorland.

Potomac Is Outrowed

PHILADELPHIA (AP) — Vesper Boat Club outrowed Potomac of Washington, D.C., by one length to win the elite eight-oar race in the Independence Day regatta on the Schuylkill River Saturday.

Vesper timed in 6:08.1 and Potomac in 6:12.7.

The best time of the day on the 2,000-metre course was made by the Cambridge, Mass., crew in taking the lightweight elite eight-oar competition in 6:07. St. Catharines, Ont., was second in 6:14.1 and Potomac third in 6:18.

Syracuse, made up of graduate students, won the senior eight in 6:14.6. Vesper was second in 6:23.5.

The Penn Athletic Club of Philadelphia captured the elite single-scull race in 7:29.7. Dietz and Dr. Larry Klotzsky, also of New York AC, won the elite doubles in 6:51.1.

Frank Pisani of New York AC captured the senior singles in 7:25.

Cambridge won the lightweight four with coxswain in 6:35. Potomac took the elite four without coxswain in 6:31.9.

Shocks 8.88 each THIS WEEK ONLY (installation extra)

Get driving comfort and safety with famous name shock absorbers

- Maximum steering control and comfort
- Ensured stability—greater safety on bumpy roads
- Cushioned ride at low speeds on city pavements

LIFETIME GUARANTEE

Shock absorbers sold and installed carry a Lifetime Guarantee to the original purchaser against defects and wear, but when used on private passenger cars under normal operating conditions for as long as such purchaser owns the vehicle on which shock absorbers were originally installed.

GOODYEAR GO CENTRES

4 WEST MOIRA ST. AT N. FRONT ST.

DIAL 968-6435

CHARGEX

NO CASH NEEDED - USE THE GOODYEAR CREDIT PLAN - OR

Prices per tire not installed. Whitewalls lower with Darts. Non-Reversed Mesh Extract. Tubes just a few pennies with Darts high-flavoured Mesh Extract. Add a few cents per tire for valve stems. Extra for balancing if desired. Most cars fit one of these sizes. Size of tires on your car may be different, because you drive it differently. Check your present tire size on the sidewall. Add the cost! Only about 5¢ a month.

Available most of better known of Goodyear tires are listed in the chart below. Not all sizes in the compact

560-13	8.00	8.88	10.00
600-13	8.50	9.44	10.56
650-13	9.00	10.00	11.12
700-13	9.50	10.56	11.68
775-14	10.00	11.12	12.24
825-14	10.50	11.68	12.80
875-14	11.00	12.24	13.36
925-14

Baseball Scoreboard

Aaron Slugs No. 696 Off Former Teammate

BY THE ASSOCIATED PRESS

For the last six years, George Stone was in the best possible place when Hank Aaron went to the plate—on the Atlanta roster.

Stone, now a New York Met, turned up in the worst possible place Sunday when Aaron went to the plate—on the mound.

The 39-year-old Aaron hammered home runs Nos. 695 and 696 (21 and 22 on the year) off Stone and the Braves defeated the Mets 4-2.

HANK AARON
Is Behind Ruth

Elsewhere in the National League Sunday, Cincinnati Reds blanked Philadelphia Phillies 4-0, Houston Astros topped Montreal Expos 9-7, San Francisco Giants edged St. Louis Cardinals 5-4, San Diego Padres beat Chicago Cubs 4-2 and Los Angeles Dodgers defeated Pittsburgh Pirates 3-2 in 12 innings.

In Saturday's contests the scores were: Atlanta 9, New York 8; St. Louis 6, San Francisco 1; Cincinnati 3, Philadelphia 4; San Diego 4, Chicago 3; Montreal 8, Houston 1 and Los Angeles 8, Pittsburgh 6.

Happiness for Aaron is playing baseball.

"I enjoy playing baseball," said Aaron when now is the day of Babe Ruth's 714 career homers.

Twenty years ago, no one paid much attention to a skinny kid named Aaron who batted cross-handed playing Class A ball.

Bobby Thompson, who broke the Dodgers' backs with his pennant-winning homer in 1951, broke his ankle, then filled his spot on the Braves' roster and in the outfield and Bill Bruton later, he's still there.

"Kid, the position's yours till you play yourself out of it," said the then Milwaukee Braves' manager, Charlie Grimm.

The fourth time Aaron went to the plate Sunday, he was facing Jim McAndrew. The hurler, pitcher, who had been walking Aaron from the bullpen, doesn't have a psychology degree from Iowa for nothing out of it," said the then Milwaukee Braves' manager, Charlie Grimm.

The fourth time Aaron went to the plate Sunday, he was facing Jim McAndrew. The hurler, pitcher, who had been walking Aaron from the bullpen, doesn't have a psychology degree from Iowa for nothing.

This is the era of audience participation and Montreal fans are getting into the act.

They stopped the show in the top of the fourth by panning the performance of Houston left fielder Bob Watson, who had collided with Tim Foli at the top of the inning.

The six-foot, 175-pound Foli was carried off on a stretcher with a broken jaw after attempting a tag play on Watson, a five-foot-three, 205-pounder who was moving to second on Doug Rader's ground ball.

The left-field critics provided their instant analysis, shower-ing Watson with soft drink cans. Umpire Shag Crawford warned that any further ball striking the debris would be ruled an automatic out.

That stopped the unconventional fan explosion but not the unconventional one. When Watson came to the plate in the ninth, he was booed.

Singer Claude Raymond, who is the star of the game, being a native son, led the Astros' come-from-behind victory.

Pepe Frias, Foli's replacement, had given the Expos a 7-5 lead in the seventh with a two-run single. But the Astros came up with one run in the eighth and three more in the ninth to win as Cesar Iielms' two-run single did the most damage.

On the damage he inflicted on Foli, Watson said: "Foli ran into my elbow. I'm sorry he got hurt like that."

Cincinnati shut out Philadelphia on Jack Billingham's four-hitter and Phils' manager Danny Ozark, in turn, shut out the press.

Ozark invoked his form of freedom from the press after the game for 30 minutes, blasting his club for "lazy play."

Willie McCovey, who has been relegated to the role of pinch hitter during Charlie Fox's youth movement, entered the game in the fourth after Gary Maddox was hit by a pitch and went three-for-three with two RBI to key the Giants' victory.

Cincinnati's Johnny Bench connected for his 20th homer in the fifth inning off Padres' starter Steve Arlin.

Willie Davis ended a 12-inning contest with the Pirates with his 13th homer of the year.

YOUTH NOT SERVED

TORONTO (CP) — Youth was not to be served Saturday when former hockey player, Herb Carnegie, 53, outclassed youthful Dave Gardner in 80-degree heat for the Summit golf club's championship. Gardner, 22, who hopes to nail down a berth with the Stanley Cup champion Montreal Canadiens next season, ended a two-year golf retirement three weeks ago when he joined the Summit club.

o

CRICKET GREAT DEAD

LONDON (AP) — Wilfred Rhodes, one of the great names in cricket, died Sunday in a Dewsbridge nursing home at the age of 95. Rhodes played 58 times for England and 33 years for Yorkshire. He achieved the double of 1,000 runs and 100 wickets in a season 14 times and had a career total of 40,000 runs and 4,000 wickets. He had been blind since 1952.

Wannamaker Pitches Oshawa to the Top

BY THE CANADIAN PRESS

Orhawa walloped Niagara Falls 9-1 in Ontario Fastball League play Sunday to move into first place in the western division while Toronto, previously setting the pace in the division, fell a half game behind the lead with two straight losses.

St. Catharines edged Toronto 4-3 while in the third game Sunday, London whipped Welland 7-1.

In play Saturday, Niagara Falls blanked Toronto 2-0, St. Catharines whipped Kitchener 6-1, London squeezed by Welland 7-6 and Newmarket downed Woodstock 8-2.

During the weekend play, London moved into third place in the west, only one game behind Toronto.

Oshawa tagged three Niagara Falls pitchers for nine hits in the Sunday game, including a double and single from catcher Bob Solaman who drove home three runs.

Paul Wannamaker of Trenton notched up the win, striking out 16 and allowing only four hits.

Larry Foxton's eighth-inning single drove in the winning run as St. Catharines downed Toronto. Toronto had a 3-0 lead in the top of the first before St. Catharines got in the first third and fourth tied the game.

Dick Balint was the winner, scattering five hits.

Commercial Softball League
GAMES OF THE WEEK
ALEMITE PARK – 7 P.M.
MONDAY, JULY 9
DEVOLIN MOTORS vs. BARDON SUPPLY
HOWARD & ROBERT vs. ROLLINS CONST.
TUESDAY, JULY 10
AUGER MEN'S WEAR vs. ROLLINS CONST.
BARDON SUPPLY vs. ELLIS JRS.
THURSDAY, JULY 12
HOWARD & ROBERT vs. ELLIS JRS.
AUGER MEN'S WEAR vs. DEVOLIN MOTORS
DON BELL'S SPORT SHOP
16 KING STREET TRENTON, ONT.

WE GOT 'EM
Only Michelin makes the steelbelted radial designed exclusively for imported cars.
MICHELIN
ZX
31-45 Station St. Station St. 968-6767
Trudeau MOTORS LIMITED
31-45 Belleville Belleville 968-6767

HAVE YOU CONSIDERED
leasing
YOUR NEXT CAR OR TRUCK
Ask ELLIOTT'S about the advantages in tax savings, savings of capital outlay and other reasons why leasing a car or truck from Elliott's could be more convenient way of transportation for you.
Norm Lowery LEASING MGR.
CALL ELLIOTT'S LEASING DIVISION
NORM LOWERY, LEASING MANAGER 962-4584
We invite your inquiries on Pontiac, Buick and truck leasing
Elliott Motors 70 Ltd.
366 NORTH FRONT ST. – 962-4584

BY THE CANADIAN PRESS

American League

East	W	L	Pct	GBL
New York	48	30	.552	
Baltimore	41	28	.594	2
Boston	41	37	.526	3½
Detroit	40	41	.512	5½
Milwaukee	33	47	.505	9
Cleveland	29	46	.341	16
West				
Oakland	48	38	.558	—
California	44	38	.537	2
Chicago	47	41	.534	2
Minnesota	45	38	.531	2½
Chicago	43	44	.518	3½
Texas	39	53	.354	7

Results Sunday

California 10-5 Cleveland 4-3
Milwaukee 6-7 Texas 4-3
Chicago 8-2 Boston 1-11
New York 7 Minnesota 0
Detroit 3 Kansas City 0
Oakland 6 Baltimore 5

Results Saturday

Minnesota 8-6 New York 1-3
Boston at Minnesota N
Milwaukee 17 Texas 3
California 3 Cleveland 1
Kansas City 5 Detroit 2
Oakland 3 Baltimore 2

Probable Pitchers TODAY

Texas (Dunning 2-5) at Detroit (Lolich 8-8) 8 p.m.
Boston (Lee 10-3) at Minnesota (Decker 3-3 or Blanda 5-7) 8:16 p.m.
Kansas City (Splittorff 11-5) at Milwaukee (Short 3-1) 8:30 p.m.
California (Wright 7-10) at Baltimore (McNally 7-10) 7:30 p.m.
New York (Medich 6-4) at Chicago (Wood 15-12) 9 p.m.

Games Tuesday

Boston at Minnesota N
New York at Chicago N
Kansas City at Milwaukee N
Texas at Detroit N
California at Baltimore N

National League

East	W	L	Pct	GBL
Chicago	49	37	.570	—
St. Louis	49	40	.551	1½
Montreal	49	41	.494	3½
Philadelphia	43	41	.488	4½
Pittsburgh	37	44	.457	7½
New York	34	46	.425	10
West				
Los Angeles	54	33	.621	—
San Francisco	49	39	.557	5½
Cincinnati	47	39	.553	6
Houston	47	43	.522	8
Atlanta	39	49	.443	15½
San Diego	31	54	.365	22

Results Sunday

Cincinnati 4 Philadelphia 0
Atlanta 4 New York 2
Houston 9 Montreal 7
San Francisco 5 St. Louis 4
San Diego 4 Chicago 3
Los Angeles 3 Pittsburgh 2

Results Saturday

Atlanta 9 New York 8
St. Louis 6 San Francisco 1
Cincinnati 3 Philadelphia 4
Montreal 8 Houston 1
Los Angeles 10 Pittsburgh 6
San Diego 4 Chicago 3

Probable Pitchers TODAY

Atlanta at Houston N
Philadelphia (Carlton 8-9) 7:35 p.m.
Houston (Wilson 6-9) at New York (Seaver 9-4) 8:06 p.m.
Cincinnati (Hall 5-4) at Montreal (Stoneman 3-5) 8:15 p.m.

Games Tuesday

Atlanta at Philadelphia N
Cincinnati at Montreal N
Houston at New York N
St. Louis at Los Angeles N
Pittsburgh at San Diego N
Chicago at San Francisco N

Major League Leaders

BY THE CANADIAN PRESS

American League

	AB	R	H	Pct.
Blomberg, NY	281	29	61	.375
Carew, Min	288	53	99	.343
Jackson, Oakland	279	38	94	.337
Bumbry, Bali	160	24	51	.318
Murcer, NY	342	48	107	.313
May, Mil	264	33	104	.311
Blair, Bal	265	35	76	.310
D. Allen, Chi	245	39	76	.310
Braun, Min	292	35	77	.308
Kirkpatrick, KC	246	41	75	.305

Home Runs: Mayberry, Kansas City, 20; Fisk, Boston, 16; Jackson, Oakland, 17 each.

Runs Batted In: Mayberry, Kansas City, 78; R. Jackson, Oakland, 65.

Pitching (7-6 Decisions): Fidrych, Oakland, 13-3, .813; Singer, California, 10-4, .778.

National League

	AB	R	H	Pct.
Matlack, NY	144	17	54	.375
Garr, Atl	264	44	97	.367
Watson, Hou	230	45	111	.338
Gondson, SF	274	38	92	.336
W. Robinson, Phil	267	38	91	.333
Maddox, SF	291	38	94	.323
Matthews, SF	267	46	86	.322
Cedeno, Hou	274	52	87	.318
Cardenal, Chi	284	44	90	.317
Rose, Cin	342	57	108	.316

Home Runs: Stargell, Pittsburgh, Bonds, San Francisco, 24 each; H. Aaron, Atlanta, Evans, Atlanta, 23 each.

Runs Batted In: Bench, Cincinnati, 64; Stargell, Pittsburgh, 61.

Follmer Carling Winner

GAINESVILLE, Ga. (AP) — George Follmer, the 1972 series winner, stormed past the unlucky favorite, Mark Donohue, and won the $75,000 Carling Grand Prix Challenge Cup race at Road Atlanta Sunday.

Donohue, driving the Roger Penske Porsche, had established a 72-second lead during the first 40 laps of the 100-lap race Saturday. But he fell behind at the start of Sunday's finale and eventually went out of contention with two early pit stops forced by stalling fuel in his cockpit.

Follmer, a veteran driver from Arcadia, Calif., drove his Porsche into the lead at the start of Sunday's action and went almost two laps in front as Donohue fell into fourth place. Jochen Cords of Hunstville, Ont., finished 12th, completing 91 laps. He won $1,500 in prize money.

Follmer earned $15,000.

Do They Steal Signs To Beat the Rangers?

BY THE ASSOCIATED PRESS

Texas Rangers usually get their man, and manager Whitey Herzog of the baseball Rangers version is no exception.

Herzog also got a double defeat Sunday at the hands of Milwaukee Brewers, 6-4 and 7-3, but thinks he may have caught a couple of varmints in the act of stealing the Rangers' signs from a small chalet high in the centre field bleachers.

Umpire Bill Haller ordered a man with binoculars out of the chalet and told manager Bernie Brewer to take off the glasses.

"I suspected something Saturday when they got those 17 runs," Herzog said. "Hell, this is the same team as last year and they didn't hit like that then. That Bob Coluccio looked like Joe DiMaggio.

Elsewhere Sunday in the American League, New York Yankees trounced Minnesota Twins 7-0, Boston Red Sox whipped Chicago White Sox 11-2 in 10 innings after dropping their doubleheader opener 8-1, Oakland A's nipped Baltimore Orioles 6-5 on Gene Tenace's 10th-inning homer, Detroit Tigers blanked Kansas City Royals 3-0 and California Angels took a pair from Cleveland Indians, 10-4 and 5-3 in 10 innings.

Oakland edged Baltimore 5-4 Saturday while Kansas City topped Detroit 3-2. Milwaukee swamped Texas 17-2, Boston downed Chicago 7-2, California walloped Cleveland 7-1 and Minnesota thumped New York 8-1 and 6-2.

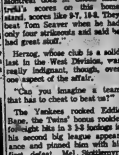

MEL STOTTLEMYRE
Spins Shutter

After a 18-hit assault Saturday, the Brewers got home runs from Johnny Briggs and Dave May in Saturday's opener, two from May and George Scott in the nightcap.

Herzog, though, wasn't overly harsh on the Brewers.

"I can't complain, he'd said, but we have no place to put a guy like that," he said. "Hell, let

Veterans Dominate

Port Credit (CP) — Veterans continued to dominate the men's rankings in the Ontario closed tennis championships during the weekend while the women's players set moved ahead in the women's playoffs.

Veterans Davis Cuppers Harry Fauquier and Keith Carpenter, both of Toronto, hooked up in the men's finals with Fauquier running up 6-3, 6-3 victories Sunday.

Twenty-five-year-old Barbara Brzakowska of Toronto captured the women's title with a hard-fought win $1,500 in la-bels. Deu-Ann Monkhist, 17, of Barrington.

Mazuzler, 31, captain of this year's Canadian Davis Cup team after seven years as a player, outlasted Mayfair teammate Peter Pospisil 6-3, 2-6, 6-2, while Carpenter dropped the opening set, 6-3, to club-mate Dale Power before posting 7-6, 6-0 wins.

Miss Brankovska, recently returned from Europe where she was a member of Canada's Federation Cup team, crushed Brenda Dixon of Toronto 6-2, 6-1 Saturday while Miss Mustafian romped 6-1, 6-4 over Toronto's Jane Bonsels.

Follmer Carling Winner

GAINESVILLE, Ga. (AP) — George Follmer, the 1972 series winner, stormed past the unlucky favorite, Mark Donohue, and won the $75,000 Carling Grand Prix Challenge Cup race at Road Atlanta Sunday.

Donohue, driving the Roger Penske Porsche, had established a 72-second lead during the first 40 laps of the 100-lap race Saturday. But he fell behind at the start of Sunday's finale and eventually went out of contention with two early pit stops forced by stalling fuel in his cockpit.

Follmer, a veteran driver from Arcadia, Calif., drove his Porsche into the lead at the start of Sunday's action and went almost two laps in front as Donohue fell into fourth place. Jochen Cords of Hunstville, Ont., finished 12th, completing 91 laps. He won $1,500 in prize money.

Follmer earned $15,000.

The OUTDOOR LIFE
Get Your Share . . .
WITH THE HELP OF ROLLINS LUMBER'S COTTAGE DIVISION!
You can own a piece of the great outdoors - a cool haven on hot summer days - beside a refreshing, unspoiled lake - peace and quiet to relax you - and it's all yours. Right now, our Cottage Division has available choice lakeshore lots with at least 100 feet of shoreline. Choose your setting now at reasonable prices and know that in future years, should you ever wish to sell, the land value will increase.
At Rollins Lumber you can also choose from a great selection of ready-to-build cottage designs. Act Now . . . and enjoy your cottage this summer. Ask about our "Trus-Roof Construction" to protect your investment all year round.
NO DOWN PAYMENT
Mortgages Arranged
Life Insured Loans
No Red Tape
Contact "the cottage people"
George Mills or Dave Marvin
ROLLINS LUMBER
LIMITED
FOXBORO DIAL 962-9184 (AFTER 6 – CALL 968-5108)

House Faces Busy Week

OTTAWA (CP)—Members of Parliament today start their second overtime week of the summer facing a stack of legislation with no firm indication how long they will have to stay.

The government normally tries to wind things up by the end of June but this year, weighed down by minority-position restrictions, it seems resigned to a far later recess than usual.

Debate resumes today on a bill to suspend operations of 19 electoral boundaries commissions—one for each province—and put off for another 18 months the thorny question of how to redraw boundaries for Commons constituencies.

While generally supported by all parties, the issue touched the raw nerve of political survival and has already produced two full days of debate.

It is expected to take at least today, and perhaps longer, to complete a second reading and send the bill to committee for detailed study.

After that, the House will begin debate on legislation to limit election expenses and force public disclosure of all campaign donations over $100.

Both the Liberals and New Democrats have agreed to give the bill quick passage but Conservative House Leader Gerald Baldwin said Monday that members want to speak and he would like up to three days to discuss it.

He said the issue is particularly sensitive in the light of recent reports on Liberal campaign financing tactics and the Conservatives may have new ammunition to use during the week. He would not elaborate.

This debate will be followed by third reading of legislation to legalize the status of the majority of immigrants living in Canada against the law, and to clear a massive backlog of appeal cases facing the immigration appeal board.

It is expected to get through with little difficulty but will be followed by contentious stamp-and-exit legislation to help finance the 1976 Montreal Olympics.

After that MPs will return to one of the most controversial bills of the entire session—third reading debate on the proposed five-year extension of the partial capital punishment ban that expired last December.

Gored

Alberto Ortiz, a banderillero, grimaces in pain as a bull gores him in Tijuana's downtown bullring. After four hours in surgery later, Ortiz was listed in serious condition. (AP Photo)

Ronning's Peace Missions Undermined States Paper

TORONTO (CP) — The Globe and Mail says Canadian envoy Chester Ronning's two peacekeeping missions to North Vietnam in 1966 were undermined by skeptical United States officials and doomed to failure by Washington's persistent military escalation.

In a copyright story by Charles Taylor and S. J. Noumoff, the newspaper says the fact the missions were undermined is made clear from the Pentagon papers, including a previously unpublished chapter which describes attempts by Mr. Ronning, a retired Canadian diplomat, to arrange a negotiated settlement.

The Ronning missions were arranged by the Canadian government partly because the then external affairs minister, Paul Martin, was determined to show the Canadian people that Canada was not a U.S. satellite, the papers were reported as having said.

They tell how a North Vietnamese offer of informal talks—which Mr. Martin regarded as significant was rejected by Washington at a time when U.S. defence secretary Robert McNamara was recommending stepped-up bombing of the North.

The papers also relate how Washington began bombing oil storage depots in Hanoi and Haiphong immediately after Mr. Ronning's second visit, despite Mr. Martin's warning that this would make it appear that the U.S. had used the Canadian's trip as a pretext to justify further escalation.

Mr. Ronning, born in China, speaks Mandarin fluently and was the Canadian charge d'affaires in Nanking when the Communists came to power in 1949.

He was a strong advocate of Canadian recognition of China and had hoped to visit Peking after Hanoi. But he was informed by the Chinese that this would be "inopportune."

Not Failure Says Ronning

CAMROSE, Alta. (CP) — Former Canadian envoy Chester Ronning said Sunday his peacekeeping mission to North Vietnam in 1966 did not fail, but took 2½ years to bring results, partly because the United States was seeking a military victory rather than a negotiated settlement.

He was commenting on a story in the Toronto Globe and Mail which said his missions was undermined by skeptical U.S. officials and doomed to failure by Washington's persistent military escalation.

Canadian Unions Broaden Plans

WINNIPEG (CP) — Delegates to the fifth annual convention of the Council of Canadian Unions broadened their future Sunday, changed their collective name, and refined their organization machinery.

With speeches kept to a minimum, the more than 70 delegates from Manitoba, British Columbia, Alberta, Ontario, Quebec and Yukon Territories, had ample time to chart a course for developing an independent national labor movement.

Adoption in principle of a resolution for the executive board to design a national organizing program followed a plea Saturday by Secretary Treasurer R. Kent Rowley of Montreal for the more than 200,000 workers in various Canadian unions to unite around a common cause.

Manitoba Labor Minister Russell Paulley applauded the efforts of the CCU in organizing labor.

He said Manitoba's rules for organizing labor are possibly the most favorable in Canada, but added that with the exception of teachers and civil servants, only about 35 per cent of the Manitoba labor force is organized.

Mr. Paulley is retired as a railway worker but the former Manitoba NDP party leader still carries a union card as a member of the International Brotherhood of Railway Carmen, an affiliate of the Canadian Labor Congress (CLC).

He said some might feel it is heresy for a member of a CLC affiliate to be friendly to the CCU, but there were larger problems to solve.

"I enjoin you to go into areas where the unorganized are working under conditions that are intolerable," Mr. Paulley told CCU members. Later he told reporters the farm and retail areas particularly need organizing.

Truckers . . Car Owners On The Move?

OPEN . . . *TU 2 a.m. Monday to Friday

WHEN YOU CAN'T SPARE YOUR TRUCK OR CAR DURING THE DAY CALL OUR SERVICE DEPARTMENT. Conv'nient Downtown Location

24-HOUR TOWING JUST CALL 968-6767

31-45 Station St. Belleville

Trudeau MOTORS LIMITED

31-45 Station St. Belleville

ESTABLISHED "WESTERN TIRE" STORE AVAILABLE FOR DEALERSHIP

(Present dealer forced to retire because of family illness).

COMPLETE GAS AND SERVICE BAY FACILITIES.

WESTERN is a chain of over 100 stores serving 5 provinces from Newfoundland to Ontario. Western carries over 13,000 items for the car, home and sports.

WESTERN provides counselling and supervision in every facet of this rewarding business. Financial assistance is available from Western.

INTERESTED ? Contact:

Mr. Leo Doucette
Franchise Development,
Western Tire & Auto Supply (Canada) Ltd.
P.O. Box 6048,
Montreal 101, P.Q.

(Code C-6-37-4)

PICK IT UP — PLUG IT IN — AND COOL OFF —

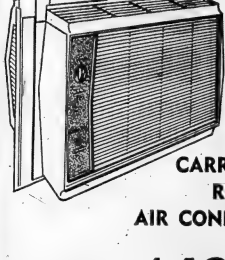

IT'S C.G.E.'s LIGHT WEIGHT EASY TO INSTALL Model AGTE204FA

CARRY COOL ROOM AIR CONDITIONER

Only 149.95

Slim and Trim with convenient carrying handle that lets you move it from room to room or even take it with you to the cottage. Simply open the window - put in place - plug it in - turn it on and enjoy cool comfort right away.

For bigger sizes see C.G.E.'s Fashionettes, Fashionaires, Thin Lines, Slide-Aires, Casement and Super Thrust Models. There's one to fit your air conditioning needs.

Come into our Showroom NOW and choose the Room Air Conditioner to fit your needs and enjoy cool comfort right away.

We have them in all sizes from 4,000 B.T.U. to 32,000 B.T.U.

Use Our Convenient Payment Plan 12 - 24 Month Terms

IRELAND'S FURNITURE AND APPLIANCES

350 FRONT ST. — just south of the upper bridge DIAL 962-3401

FREE PARKING AT THE REAR OPEN FRI. NIGHTS 'TIL 9:00

A&P

WEO

WHERE ECONOMY ORIGINATES

WILD WONDERFUL MONEY-SAVERS!

SWEET, CORN, MANHATTAN, BOY BOB (ACTION PRICED)

CORONATION RELISH 12-fl-oz jars 3/89¢

Action Priced!

6 VARIETIES CRUSH BEVERAGES $2.39 Case of 24 10-FL-OZ ZIP TOP TINS

ORANGE, GRAPE, MIXED ROOT BEER, AMERICAN DRY GINGERALE, AMERICAN DRY LEMONADE, AMERICAN DRY FREE AMERICAN DRY GINGERALE, ROYAL CROWN COLA

YUKON CLUB (PLUS BTL DEPOSIT)

GINGER ALE 30-fl-oz btls 6/99¢

Ginger, Cream Soda, Cola, Lemon-Lime, Lime Rickey, Orange, Root Beer, Tom Collins, Club Soda, Royal Charger Ginger Beer

Action Priced!

PAPER TOWELS SCOTTOWELS BIG ROLL 39¢

SNOWCAP, FROZEN

FRENCH FRIES 2-lb pkgs 3/$1.00

Action Priced!

MEADOW GLEN MUSHROOMS PIECES AND STEMS 10-FL-OZ TINS 3 $1.00

ALL PRICES SHOWN IN THIS AD GUARANTEED EFFECTIVE THROUGH SATURDAY, JULY 14, 1973.

CP News Roundup

Wiretap Controls Planned

MONTREAL (CP) — The Quebec government is considering setting up a code governing use of wiretaps to fight organized crime but including safeguards to protect privacy, Premier Robert Bourassa said Saturday.

"It is obvious wiretaps must be used with discretion," Mr. Bourassa said. "It is not surprising that we are thinking of setting up a code in view of the nature of this instrument when used to provide evidence."

The premier said he had had discussions with Justice minister Jerome Choquette about the preparation of the code.

The discussions were preliminary and it would be wise to wait to see first what happened to proposed federal privacy on the protection of privacy, he said.

Mr. Bourassa, in an interview with Le Devoir, avoided any mention of a furor over wiretapping which lasted three weeks in the national assembly.

It led to the resignation Thursday by Mr. Choquette that a now-deceased Liberal minister, Pierre Laporte had been linked in police files to organized crime.

Mr. Laporte, labor and immigration minister in Mr. Bourassa's cabinet, was murdered Oct. 17, 1970.

"There is need for a code for wiretap use which results from all that," Mr. Bourassa replied when asked whether he recognized the right of regular or special police forces to put wiretaps on his ministers' telephones.

"Mr. Choquette is in complete agreement with me on that."

Substitutes

GUELPH, Ont. (CP) — Researchers at the Ontario Agricultural College, University of Guelph, said Sunday they have worked out livestock and poultry feed compounds to replace increasingly expensive soybean meal.

In a statement Sunday, the researchers said the compounds, which have lower protein counts, would slow the growth rate of animals but farmers could expect greater profits because of the lower costs.

The researchers recommended non-protein nitrogen sources as replacements for soybean. They include amino acids, urea, meat meal, rapeseed meal and high-protein grains such as barley.

The cost of soybean meal has increasd to $490 a ton from $125 one year ago.

Parks Full

TORONTO (CP) — Thousands of city-dwellers, seeking relief from 90-degree temperatures Sunday, forced five Metropolitan Toronto region conservation parks to close their gates early.

Albion Hills, Edmund Boyd, Heart Lake, Bruce's Mill and Claireville conservation areas were barred to visitors Sunday afternoon, but people kept coming—climbing gates and crawling under fences to get in.

Orange March

OWEN SOUND, Ont. (CP) — More than 4,000 Protestants, members of the Loyal Orange Order, gathered here Saturday to mark the 83rd anniversary of the Battle of the Boyne in Ireland.

Highlight of the celebration was a parade which included groups from 75 lodges in western Ontario, including Toronto, London and Midland.

Leading the parade was the Owen Sound Legion pipe band, followed by a group of women from lodges in Scotland.

Pilot Missing

ROCHESTER, N.Y. (AP) — The pilot of an F-101 jet fighter apparently died when his plane crashed into Lake Ontario Saturday, a military spokesman said Sunday.

The weapons system officer of the two-man craft was rescued.

The United States Coast Guard called off the search for the pilot, Lt.-Col. Joseph Fell, 45, Saturday afternoon.

Odor Noted

KINCARDINE, Ont. (CP) — A faith odor of rotten eggs from the Bruce heavy water plant raised a brief but false alarm Sunday night about a leakage of deadly hydrogen sulphide gas.

Donald MacKenzie, foreman of nearby Inverhuron provincial park, said there was "a little odor" in the air, but it "was certainly not serious."

He said a meter in the park designed to detect the gas did not register its presence.

Hydro officials said they knew nothing of the incident but said hydrogen sulphide is occasionally burned off at the plant and produces an odor.

Air-tight gas shelters were installed in the park last year in case a major leak did occur.

Kidding Around

Donna Elliott finds a kid eager for a kiss at children's zoo in Victoria. The five-year-old girl wasn't so eager. (CP Photo)

Police Drown

MONTREAL (CP) — Two Montreal policemen drowned Sunday in Dolphin Lake at Man and His World, site of the 1967 World's fair, after rescuing a woman who had fallen into the lake.

Police identified the victims as Constable Andre Desilets, 25, and Constable Claude Sarrazin, 30, a 12-year veteran of the Montreal police force.

The woman, 20, had removed her shoes to soak her feet when she slipped off the dock into the water.

A friend's cries brought the two constables to her aid.

Contable Desilets grabbed the woman's arm but he fell into the lake. He managed to push the woman into a position where she could cling to the dock, but in so doing he pushed himself farther out into the lake. Then, witnesses said, he seemed to "get sick" and start thrashing around.

Contable Sarrazin, a non-swimmer, jumped in to help him. He quickly disappeared beneath the surface.

Police said the two were weighed down with about 10 pounds of regulation equipment.

Boats Race

KINGSTON, Ont., (CP) — The Great Steamboat Race Saturday was akin to the match of the tortoise and the hare, with a little help from the handicapper.

The Eagle, chugging along at less than two horsepower with owner David Conroy of Lron, N.Y., at the helm, finished the final round out in front of the two remaining qualifiers.

But it took a 13-minute head start to provide the 20-foot, 1915 propane-burner with enough of a lead over the more powerful The Queen, owned by Donald Beckner of South Lancaster, Mass., and Whippoorwill Queen, captained by Jim Grayson of Bristol, Tenn.

The Queen left second with Whippoorwill Queen departing third, 17 minutes behind the Eagle.

Meeting Ends

VANCOUVER (CP) — A five-day assembly of more than 50,000 Jehovah's Witnesses ended Sunday night and caused what officials at Canada-United States border points termed the worst area traffic jams in history.

Cars were backed up for seven miles at the main British Columbia crossing 30 miles south of Vancouver, leading to Blaine, Wash.

At border points farther east, in the Fraser Valley, lineups were up to three miles long.

A U.S. customs officials at Blaine told 70 per cent of the traffic was Witnesses returning home.

Exports Boost Farm Prices

WASHINGTON (AP) — A huge export drain on United States farm products, mainly wheat, corn and soybeans, is adding an extra $2 billion to consumer food bills this year, says the agriculture department.

Even with the freeze announced by President Nixon last month, retail food prices are expected to climb at least 12 per cent this year. Department analysts say at least 1.5 to two per cent of that increase can be linked directly to farm exports.

In all, food spending may rise to $135 billion this year from about $125 billion in 1972. Higher prices are the main reason for the $10-billion boost, but there are more mouths to feed too. And they are eating more.

Retains Control

NEW ORLEANS (AP) — A square-jawed Lutheran leader, Rev. Dr. J. A. O. Preus, fought off sharp opposition Saturday night to retain command of his religious denomination, reinforcing his drive to tighten controls on its teachings.

Withholding Papers Costs Nixon One Probe Backer

WASHINGTON (Reuter) — President Nixon's refusal to submit White House documents to the Senate committee investigating the Watergate case has cost him the support of at least one committee member — he thought he could count on, Senator Edward Gurney (Rep. Fla.).

Gurney aligned himself against the president Sunday, saying he thinks the committee should be allowed to see any White House documents directly bearing on the June 17, 1972, bugging of the Democratic party headquarters in the Watergate office building.

Of the four Democrats and three Republicans on the Watergate committee, Gurney was the lone supporter the White House felt it had, said former White House counsel John Dean.

Dean told the committee in testimony two weeks ago that former White House aide John Ehrlichman told the president Gurney could be relied upon to support the administration without being asked to do so or told what to say.

The four Democrats, Dean said, could be considered hostile, and of the two remaining Republicans, Senator Lowell Weicker of Connecticut has been a leader in efforts to uncover the Watergate cover-up and Senator Howard Baker of Tennessee, described by Ehrlichman as an "unknown," has been putting pressure on Nixon to meet with the committee.

This, the president has refused to do, rejecting Baker's efforts at a compromise meeting not before the committee but in the White House.

Nixon wrote to the committee's chairman, Senator Sam Ervin of North Carolina, Saturday that to appear before the committee would violate the principle of the separation of governmental powers and to submit White House papers would lead to the destruction of the confidentiality of presidential decisions.

"If he has nothing to hide, why does he refuse to appear?" asked Senator Herman Talmadge, a Georgia Democrat who is on the committee, on a television program Sunday.

Gurney, appearing with Talmadge, said he believes the president should be regarded as innocent until proven guilty and said it would be premature for Nixon to appear before the committee prior to refuting accusations of a single witness, Dean, who testified for five day that Nixon knew of the Watergate cover-up.

But on Nixon's refusal to release the papers, Gurney said: "I think we probably ought to be able to get any documents that have a direct bearing on this Watergate affair and who is involved and what happened."

Ervin said Saturday that he would prefer not to subpoena the papers and the matter appeared to have dropped there—until Gurney's statement.

Now the way may be clear for a direct constitutional challenge to the president's right to keep the papers from the committee.

Senator Robert Byrd of West Virginia, the Democratic majority whip, said on another television program Sunday that he thinks the full Senate would support the Ervin committee if it decided to subpoena the papers.

Ingenious

MOSCOW (Reuter) — Two women distillery workers have been sentenced to three years in prison here for smuggling out alcohol in rubber gloves and children's balloons, a Moscow newspaper reports.

BUY NOW

Why Wait? We've got the car you want for

INSTANT DELIVERY

Over 175 Cars in stock: More Coming

• Pontiac Astre • Ventura • Lemans • Firebird • Grand Am
• Grand Prix • Grand Ville • Buick Apollo • Century • Le Sabre
• Centurion • Electra • Riviera and GMC Trucks

We're Offering Super Savings On 73's ... And This Is the Right Time To Buy ... Our New Car Department Is Anxious to Sell • Our Used Car Department Is Desperate to Buy.

Low Prices — Top Allowances

ELLIOTT MOTORS 70 LTD.

366 NORTH FRONT ST. BELLEVILLE 962-4584

YOUR PONTIAC, BUICK AND GMC DEALER

Newport Festival Stays in New York

NEW YORK (AP) — As the last notes of the 16-day Newport Jazz Festival in New York fade, impresario George Wein is thinking that he probably bit off more than he could chew this year—and lost money. But he enjoyed himself and he's making plans for next year.

The last concert, a sellout at 16,000-seat Nassau Coliseum Sunday night, starred Aretha Franklin, Duke Ellington and Ray Charles.

After 16 years in Newport, R.I.—all but the first few years run by Wein—and two years in New York, Wein says the festival will be back in New York again next year.

Profits from jazz festivals he presents in other cities around the world will have to offset this year's losses here, Wein added.

But there'll be some changes made. Next year the jazz festival won't compete with itself. During this year's festival, there was just too much happening at the same time.

And Wein won't be booking afternoons and outdoors.

"We lost over $100,000 alone in Central Park's Wollman Amphitheatre," Wein said. The amphitheatre holds 8,000 persons and the largest crowd at seven concerts—six in hot sun and one in rain—was 1,800.

More tickets were sold for Carnegie and Philharmonic Hall than last year, Wein said.

The two midnight jam sessions, in 6,000-seat Radio City Music Hall, were sold out and nearly sold out.

Concerts at the Apollo Theatre in Harlem, the impresario noted, "were up and down."

"When Dave Brubeck and Carmen McRae were there, it was nearly filled. When the people weren't so famous, it fell off. I think primarily, though, the audience for jazz is white. The audience for soul is black.

"Out of town, jazz and soul together catches on. It doesn't in New York."

Petite, Blonde Actress Veronica Lake Is Dead

BURLINGTON, Vt. (Reuter) — Actress Veronica Lake, 53 one of Hollywood's biggest box office attractions in the 1940s when her "peek-a-boo" hairstyle started a national fad, died Saturday.

A spokesman at the Burlington Medical centre said Miss Lake succumbed from acute hepatitis at 4:15 a.m. after entering the hospital a week ago.

Miss Lake appeared in 26 films, and at the height of her fame and beauty her suitors included such world-famed multimillionaires as Howard Hughes, Aristotle Onassis and the actor Bing Crosby.

One of her three husbands was film director Andre de Toth.

She co-starred with Alan Ladd in several movies, the best-known which was This Gun for Hire. Her other films included So Proudly We Hail, Bring on the Girls, I Married a Witch, and Blue Dahlia.

Miss Lake's career went into decline in the early 1950s and she dropped out of sight for several years. She was in the news again several years ago when a reporter discovered her working as a waitress in a New York cocktail lounge.

Miss Lake admitted to having a drinking problem.

Asked by an interviewer if she would change anything if she had her life to live over again, Miss Lake said, "I wouldn't live it any differently than it was. How would I learn to be a person otherwise?"

The "peek-a-boo" hairstyle developed purely by accident, a natural wave of her long, blonde locks fell over her right eye during a rehearsal for one of her earliest films, I Wanted Wings, in 1941. People on the set liked it so much that she decided to make it her trademark.

Other American women copied the style — so much so that the U.S. government asked her to change it during the Second World War so that many women were catching their hair in machinery in defence factories.

Romeo and Juliet In New Production

OTTAWA (CP) — Modern wonders of electronics and stage craft have been combined with classical ballet and the words of William Shakespeare in a stunning new production of Romeo and Juliet at the National Arts Centre.

Star Cross'd, the title, given the work by choreographer Brian Macdonald from the prologue of the play, opened Tuesday night and won a five-minute ovation from an audience which nearly packed the 2,300-seat opera house.

Feuding of the lovers' roles are Lawrence Rhodes, a West Virginian now with the National Ballet of Canada, and Annette av Paul, a graduate of the Royal Swedish Ballet who played the role of Rose Latulippe for the Royal Winnipeg Ballet.

Music was composed by Harry Freedman of Toronto in Elizabethan Renaissance style, using instruments of Shakespeare's day, such as lutes, recorders and viols.

The music is prominet only in the ensemble dances, and gives way to recordings of Shakespeare's words, spoken or whispered and reproduced in multi-channel sound.

The costumes, too, are Re-

Queensboro

Mr. and Mrs. Goldie Holmes spent a few days this week with Mrs. Walter Henry in Cobourg.

Mrs. William Loukko and children, of Toronto, spent the week with her parents, Mr. and Mrs. John Thompson.

Mr. and Mrs. Don Martin and family were guests of Roberta Sager for a couple of days this week.

Mr. and Mrs. Stafford Genereaux of Peterborough spent the weekend at their home here.

Minnie Green and Jessie Green, of Peterborough, are holidaying at their home here.

Mr. and Mrs. Wayne Allore, Mrs. George Seguin, and Joanne Freeney, all of Kingston, Mr. Frederick of Peterborough and Fred Freeney spent the weekend with Mrs. Frank Barry.

naissance, brilliantly colored court dress and robes except for Juliet's nipple white dresses and Romeo's tights.

About the only contemporary touch is the set, made of several 18-foot sculptured panels that are moved about to create scenes.

Star Cross'd was presented with two other, shorter new works—Series 2, Occasion, to music by Harry Freedman and J. S. Bach, choreographed by Macdonald, and Songs for Dark Voice, choreographed by Bry. Seaman to music composed by the National Arts Centre Orchestra conductor Mario Bernardi and classical ballet steps with the fluid movements of modern dance.

Songs for Dark Voice, choreographed by Sonia Tavernier of the Royal Winnipeg and Les Grands Ballets Canadiens, depicts life for a girl in a big city,

Roslin

ROSLIN — Rev. Ray Willeck and his wife Phyllis of Anaheim, California spent a recent weekend at the home of his sister and brother-in-law, Mr. and Mrs. Kent Ford.

Edith Doggett of Brockville and Clara Platt, Belleville spent the holiday weekend with Helen Chisholm.

Sunday guests at the home of Hazel and Alice Wilson were Ebel Masters of Toronto and Mr. and Mrs. Doug Graham, Napanee.

Mr. and Mrs. Bruce Bratherwick of Ottawa called at the home of Mr. and Mrs. William Gillespie Saturday while enroute to Toronto to visit the latter's step-mother, Florence Fawns.

Mr. and Mrs. Donald White and children of Woodstock, were guests last week at the home of their mother, Mrs. John White.

Weekend guests at the home of Mrs. John White were Mr. and Mrs. Gerald White and children and Jean White, all of Mississauga.

Robert and Sharon Currie who are both with the navy in Halifax, N.S. are spending two weeks holidays at the home of her parents, Mr. and Mrs. Kent Ford.

Records to be Picked

NEW YORK (AP) — The National Academy of Recording Arts and Sciences has announced the establishment of a Hall of Fame "to honor recordings of lasting, qualitative or historical significance."

The academy said Sunday that recordings selected—the first year there will be only one—will come from before 1958. Hall of Fame selections will be announced when the academy began giving its Grammy Awards for excellence.

Paul Weston, conductor-composer, who has spearheaded the project, said: "The idea will be to select recordings, rather than any individual artists or song writers or producers."

It ha not yet been determined what city will have the Hall of Fame.

Mariposa Festival Pulls Full Houses

TORONTO (CP) — Canada's premier showcase for folk music, the Mariposa Folk Festival, drew capacity crowds Friday, Saturday and Sunday at Toronto's Centre Island, dispelling any doubt that it has grown into an established institution.

Organizers, who had budgeted $12,000 for promotion, spent only a fraction of that as word-of-mouth was mainly responsible for the audiences of about 8,000 each day.

About 150 new folk musicians sent the festival audition tapes, asking to be booked for an appearance, but Mariposa had room for only two unknowns — one person was Bal Konle, who came all the way from Gambia.

Dick Fidali, a member of the local music fraternity and a Mariposa pensioner, told a seminar at the festival that the Canadian Association of Performers, Authors and Composers — the organization in charge of collecting fees for the use of Canadian songs on radio and television and in clubs and concerts—paid out $4 million in royalties in 1972.

Bill Mair, Gitzinger Gordon Lightfoot's business manager, told the seminar that Lightfoot's touring tours of Russia in January, the first Western folk singer to receive such an invitation.

There was a concert of love songs, featuring many of the festival's name performers, such as Jack Scheciman and John Prine.

The contrast and variety of the festival continued with the appearances of Indian dancers, a symphony of seven fiddlers and a sprinkling of blues.

Eldorado

ELDORADO Joyce Mc-Carey of Belleville; Mrs. Fred Walker and her grandson of Windsor were weekend visitors of Mr. and Mrs. Earl Blakely and Mr. and Mrs. Frank Walker.

Terry Robinson is attending Bible camp.

Mr. and Mrs. Claude Blakely, Mr. and Charlie of Silver Springs, New York are spending their vacations in their home here.

Showbiz Shorts

MONTGOMERY, Ala. (AP) — Sandy-colored hair hangs over his collar, and a moustache curves about his lips. But George C. Wallace Jr. says his father, the Alabama governor, doesn't seem to mind.

George Jr. wants to be an entertainer. He has temporarily given up business courses at the University of Alabama so he can purse a music career.

George Jr. feel he's on his way to success in entertainment. He recently signed a contract with MGM Records. His first recording under that label was released Friday. There Will Never Be Anyone Like You and Why Don't They Understand?

The Alabama governor joined with his son in announcing the release. "It's a happy day for me and for my son, George Jr. I'm very proud of his song. I like it."

NEW YORK (AP) — Duke Ellington, 74, has become the first jazz musician to receive the French Legion of Honor.

Jacques Kosciusko-Morizet, French ambassador to the United States, made the presentation Sunday. He said France's President Georges Pompidou wanted "to honor a great musician, a great American and a great friend of our country."

Feature Times

AT THE PARK — In Color — Don't miss "Those Daring Young Women with Their Dirty Underwear," which opens today and runs through Wednesday. Also "Stories of Love", based from Tolstoi, and your usual program can be seen at 8:30. Admission for persons 16 years of age and over.

QUINTE Drive-In
TRENTON at BAYSIDE
SHOW STARTS AT DUSK
"MONEY TALKS"
ALLEN FUNT'S
Second Candid Camera Movie
Limited Attraction
A HONKER is a rough bull or brone that can't be broken. James Coburn is a honker!
Adult Entertainment

MOVIE GUIDE

"Beautifully performed by Tuesday Weld and Anthony Perkins." —N.Y. Times
"AN IMPRESSIVE FILM." —Gene Shalit, WNBC-TV
A FRANK PERRY FILM
ANTHONY PERKINS • TUESDAY WELD
"PLAY IT AS IT LAYS"
A UNIVERSAL PICTURE • TECHNICOLOR
PLUS — "Monday's child is fair of face, Tuesday's child is full of grace, Wednesday's child is full of woe . . ." —A. E. Bray
"WEDNESDAY CHILD"
Tonight & Tues.
One Complete Show at 7:30 p.m.
BELLE
347 FRONT ST. 968-8086

IT'S POSITION THAT COUNTS!
MIX EM and MATCH 'EM in DOUBLE EVENTS or DUOS
Heads or Tails
SEX STARVED AMAZONS
SLAVES OF LOVE
ALSO
"IT'S THE GAME THE WHOLE GANG CAN PLAY!"
PARK
139 FRONT ST. 968-7771
SHOW TIME 7:40
LAST COMPLETE PROGRAM CAN BE SEEN AT 8:30

WINNER 1973 CANNES FILM FESTIVAL JURY PRIZE AWARD
SLAUGHTERHOUSE-FIVE
A Universal Picture in TECHNICOLOR
Plus "TRICK BABY"
Box Office Opens at 8:00 p.m.
Show Starts At Dusk — 9:00 p.m.
BELLEVILLE DRIVE-IN

KINSMEN
KINSMEN SPECIAL
SOCIAL EVENING
EVERY TUESDAY
TOBE'S COUNTY GARDENS
(ROSMORE)
Sponsored by Kinsmen Club of Belleville, Inc.
Early Bird Special 7:30 p.m.
Special Rail Bet 1 Games, No. 1 - $25, No. 2 - $50
Share The Wealth Games
Admission 25c - Regular Games 15 for $1.00
Free Transportation from Central Taxi
Snowballs No. 1 - 35 nos. $555. — No. 2 - 37 nos. $125.
KINSMEN

LEGION
Royal Canadian Legion
Branch 99
Licence No. 111413
BINGO BINGO BINGO
7:30 P.M.
AT
LEGION HALL PINNACLE STREET
WEDNESDAY, JULY 11th
Everyone Welcome — Admission Card 25c
JACKPOT $130.—53 numbers—$35. Bail-out
Early-bird Games — Regular Games
Special Games — (Share the Wealth)
Jackpot — Door Prizes
LEGION

FULL CARD WINS
$400.00
(Divided Equally)
KINGO
— SERIES 23 —
TODAY'S NUMBERS
31-8
CARDS AVAILABLE FOR 50c AT
Amadeo's
Bonnie 5&A — Sidetrip
Don's Cigar Store
Parlor Grocery
Golden Mile Drive-In
Hillcrest Variety Ladder
Mac's Milk Store — Belleville
Kelly's Drugs
Taylor's Maple Leaf Variety
MacKnight's Cigar Store
Wallbridge Variety
Parkers Grocery
Reid's General Store — Stirling
Sharon's — Picton
Shebesta — Picton
Shebesta — Victoria
Shepstis — Quinte Mall
Sidney Inn
Thomas' Cigar Store
Tobe's
Tweed Grocery Garage
Windsor Lucky Dollar — Carrying
C.N.I.E. Technisp, R.O.E.
SPONSORED BY THE BELLEVILLE KINSMEN CLUB INC.
SERVING THE COMMUNITY'S GREATEST NEEDS
MASTER CARD ON DISPLAY - 211 FRONT STREET
PROVINCIAL LICENCE No. 111393

WHY PAY MORE?
WE SELL CHICKEN DINNERS FOR ONLY 99¢
Every Monday, Tuesday, Wednesday and Thursday
ALL YEAR LONG
Between 4 p.m. and 8 p.m.
A COMPLETE DINNER
• 3 PIECES A & W CHUBBY CHICKEN
• GOLDEN FRENCH FRIES
• DELICIOUS BUTTERED BUN
• TANGY COLE SLAW
A DELICIOUS DINNER
172 Dundas E. Belleville 962-5312
Where the good food is...all across Canada
A&W
16 Dundas E. Trenton 392-3181

Quinte Mall Cinemas
At midnight on New Year's Eve the S.S. Poseidon was struck by a 90 foot tidal wave and capsized
THE POSEIDON ADVENTURE
Adult Entertainment
4TH WEEK
SHOWS 7:00 - 9:35
Cinema 1

CLINT EASTWOOD
HIGH PLAINS DRIFTER
A UNIVERSAL/MALPASO COMPANY PRODUCTION
TECHNICOLOR • PANAVISION
Adult Entertainment
NOW PLAYING
7:00 - 9:10
Cinema 2
NIGHTLY FROM 7PM (except SUNDAYS)

What the Stars Say

By JEANE DIXON

Tuesday, July 10

Aires (March 21-April 19): Today is a continuation of yesterday's beginnings. Messages from long out-of-touch people are indicated.

Taurus (April 20-May 20): Don't associate yourself with rash acquaintances. Regular work becomes complex; allow time to figure it out.

Gemini (May 21-June 20): Premature starts are common today—maintain careful preparations. What comes later is sounder in quality.

Cancer (June 21-July 22): Balance your passiveness with aggressive friends. You have the energy, they have the skill for avoiding wasted motion.

Leo (July 23-Aug. 22): Get several opinions on any matter. You needn't follow advice, but do need the information. Creativity, curious now, straightens out later.

Virgo (Aug. 23-Sept. 22): Make a study of your entire life, consider changes; plan precautions, consolidations. Tomorrow promises sudden presure.

Libra (Sept. 23-Oct. 22): Strive for efficiency, avoiding discord—or escape from doing a full job. Later, you'll be in a better mood.

Scorpio (Oct. 23-Nov. 21): Consolidate recent gains; quit while you are ahead in speculation. What is left undone cannot be corrected later.

Sagittarius (Nov. 22-Dec. 21): Tact and charm serve well, may help you avoid unnecessary work. Partners are up to good-natured mischief.

Capricorn (Dec. 22-Jan. 19): Stimulus for an extra push is all about, but be sure of the direction. Take it easy, wait for the full story.

Aquarius (Jan. 20-Feb. 18): Favorable results are obtained if you let others do their own thing. Be a good sport and a good loser.

Pisces (Feb. 19-March 20): Incomplete enterprises continue thus; new ones come partly into shape. Attend to working out details.

Towers Obsolete

TOKYO (AP) — Tokyo is doing away with its fire watchtowers, low wooden structures first built 315 years ago. The city's many high-rise buildings have made them impractical.

TV ENTERTAINMENT

MONDAY

● Baseball — The Cincinnati Reds meet the Expos at Montreal — Channel 8 — 8:00 p.m.

6.00—News (4) (6) (7) (8) (10) (12)
Beat The Clock (9)
Party Game (11)
6.30—News (8) (9) (13)
Rookies (12)
Beat The Clock (6)
7.00—Doris Day (6) (9)
FBI (7)
To Tell The Truth (8)
I Dream of Jeannie (10)
Mouse Factory (11)
Truth or Consequences (13)
Truth or Consequences (4)
7.30—Truth or Consequences (4)
David Clayton Thomas (11) (12)
Rollin' (6) (9)
Hollywood Squares (13)
Felony Squad (8)
Young Dr. Kildare (10)
8.00—Baseball World of Joe Garagiola (8)
Partridge Family (11) (12)
Gunsmoke (4) (7) (10)
Going Places (6)
Rookies (13)
Odd Couple (9)
8.15—Baseball (8)
8.30—Cannon (11) (12)
Medical Center (6) (9)
9.00—Here's Lucy (4) (7) (10)
9.30—This Is The Law (11) (13)
Doris Day (4) (7) (10)
Pig and Whistle (6) (9)
10.00—VIP (11) (12)
Medical Centre (4) (7) (10)
Ironside (6) (9)
10.30—What on Earth (11) (12)
11.00—News (4) (6) (7) (8) (9) (10) (11) (12) (13)
11.30—Johnny Carson (8)
MOVIE: An American in Paris (4) (7) (10)
Dick Cavett (13)
11.50—MOVIE: Johnny Tiger (12)
12.00—MOVIE: Destination Gobi (6)
MOVIE: The House That Wouldn't Die (9)
MOVIE: Convict Stage (11)

TUESDAY

6.00—News (4) (6) (7) (8) (10) (12)
Party Game (11)
Beat The Clock (9)
6.30—News (9) (11) (13)
Beat The Clock (6)
Emergency (12)
7.00—North Country Sportsman (7)
To Tell The Truth (8)
Paul Lynde (6) (9)
I Dream of Jeannie (10)
Lawrence Welk (11)
Truth or Consequences (13)
7.30—Truth or Consequences (4)
Headline Hunters (6) (9)
Sounding Board (7)
Felony Squad (8)
Wait Till Your Father Gets Home (10)
Monty Python's Flying Circus (12)
Great Roads of America (13)
8.00—MOVIE: Incident on a Dark Street (8)
MOVIE: Wuthering Heights (11) (12)
Maude (4) (7) (10)
Search (6) (9)
Temperatures Rising (13)
8.30—Hawaii Five-O (4) (7)
MOVIE: Lieutenant Schuster's Wife (13)
Men of the Sea (10)
9.00—Sanford and Son (8)
9.00—Mission Impossible (4) (10)
MOVIE: Call to Danger (7)
Ian Tyson (6) (9)
10.00—NBC Reports (8)
Ascent of Man (11) (12)
Marcus Welby (6) (9) (13)
11.00—News (4) (6) (7) (8) (9) (10) (11) (12) (13)
11.30—Johnny Carson (8)
MOVIE: On the Town (4) (7) (10)
Dick Cavett (13)
11.50—MOVIE: The Young in Heart (12)
12.00—MOVIE: A Lovely Way to Die (6)
MOVIE: Evil Roy Slade (9)
MOVIE: The Last Shot You Hear (11)

Educational TV

Cable Channel 2

MONDAY

10.00—Look and Learn
Cover to Cover
Designing Women
11.00—Le Monde Des Petits
Le Jardin Des Sensations
Troume-Mitoufle
Mister Rogers' Neighborhood
12.00—The French Chef
For New Canadians Only
Gardens Through the Ages
1.00—Making Things Grow
Civilization
Landmarks
Safety: Poisons
3.00—Patterns in Language
3.30—Guess What?
Polka Dot Door
4.00—Rencontre Avec L'Ecrivain
Suivez La Piste
5.00—Basic Sports Skills: Tennis
Sportalk
Basic Sports Skills: Golf
5.30—Frontiers
6.00—New Technologies
Aspects
7.00—Rediscovery, Art Media
National Gallery of Canada

TUESDAY

10.00—Good Sailing
Women In White
Art
11.00—Le Monde Des Petits
Le Jardin Des Sensations
Troume-Mitoufle
Mister Rogers' Neighborhood
12.00—Castle Zarembe
Camera on Germany
Music in Your Life
Michelangelo, Part 1
1.00—Episodes and Issues in Canadian History
Guten Tag
Action Baseball
2.00—Careers in View Part 1
Variety Fare
3.00—The Library in Action
Guess What?
Polka Dot Door
4.00—A La Rencontre De Grands Musiciens
Safety: In Traffic
5.00—Cover to Cover
Indian Legends
The Many Worlds of Childhood
6.00—The University as a Forum
Eye on Academe
7.00—To Be Announced
World at Work
Living Tomorrow

Must Trim Hair

SINGAPORE (AP) — The government recently warned male civil servants they could lose their jobs if their hair reached the eyebrows, covered the ears or came below the shirt collar, a local newspaper said.

Census Taken

SEOUL, South Korea (AP) — South Korea's population was 32,840,000 earlier this year and the annual growth rate was 1.67 per cent, the government said.

Wanted Food

OTTAWA (CP) — John Hefler said it was the thought of Chinese food that made him bicycle 110 miles from Kingston, Ont., to Ottawa in six hours and 35 minutes. "My aunt was in Ottawa and we were going out for Chinese food that night, so I wanted to get back," Hefle said.

To Your Good Health

Shaving Good Way To Remove Hair

By GEORGE C. THOSTESON, M.D.

Dear Dr. Thosteson: My teen-age daughter has a lot of hair on her upper legs which looks very bad when she wears a bathing suit. She made the mistake of shaving this area and, needless to say, it is much worse now. Is there any method of removal that would be permanent If so, would it be costly—Mrs. D. D.

This isn't exactly a health problem, except as concerns the emotional health of the families that get into running arguments about it. And judging by letter to me, this must be about the third or fourth most prevalent cause of battle between teenagers and parents.

In some Europtan countries, women wouldn't dream of shaving their legs, because hairy legs are regarded as making a woman more attractive. Don't sk me why. And don't ask me why loud rock and roll is popular, or long hair on boys, or why a lot of things. Just fashion.

In this country it is a matter of utmost embarrassment to a girl to have any fuzz on her legs. Don't ask me why. But it makes the girls miserable.

So in that case, I say why not let 'em de-fuzz themstlves. You say "needless t o say" your daughter's distress was made worse by shaving. But that's not so. Shaving doesn't make hair grow either darker or coarser (but it will, naturally, be a bit stubbly when it first begins to grow out).

Neither shaving or any other method of removal changes th hair roots down in the skin. The only thing that does stop the growth is electrolysis—a spicial needle is inserted into the hair root, and an electric current destroys it permanently. That's the only permanent method of removal I know, and it would be expensive on he legs because each roo has o be a lo of are o cover.

Since here is nohing hrmful healahwise in the simpler forms of temporary hair removal, I say let the kids shave if they choose, or use an electric razor or any of the hair-removal creams (depilatories) that are on the market.

If one method happens to be irritating to the skin, then switch to a different one. But for the average person, one means is as good as another.

In the same mail today, I had letter from a sad youngster who got bwled out for shaving, and when she switched to a depilatory her father forbade that on grounds that "it causes cancer." It doesn't, of course.

With so many more important things to worry about, isn't it a waste of energy to have family battles over the daughter'swanting to remove leg hair.

Besides, who knows whether the European viewpoint may not be adopted here some day And then I'll be getting letters starting out: "Dear Dr. T.: How can I make the hair grow faster on my legs"

Dear Dr. Thosteson: People have told me there is a diet that is particularly effctive for bursitis. Do you happen to know of such a diet—D. H.

No, and I don't think there is any such thing.

Dear Dr. Thosteson: I'd like to know, if a woman has a venereal disease, will her doctor find it in a routine exam and Pap test, even if he isn't looking for itV. M. D.

—

Depends on what you mean to bt a "routine exam," and whether it includes specific tests for V.D. Some cases are obvious, but some are not and will not be apparent unless specific tests are made for syphilis and gonorrhea. That's why, with the upsurge of V.D., more physicians are including such tests in "routine" examinations.

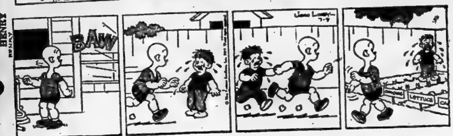

Crossword

by THOMAS JOSEPH

ACROSS
1. Undeniable
5. Instruct
10. Engrossed
11. Somewhat
13. Theater group
14. Raiment
15. Aviary sound
16. Original sinner
17. — Chaney
18. Board a sleeper
20. Performed
21. — de combat
22. English composer
23. Conch
25. Scoff
26. Arrive
27. Adolescent
28. — MacGraw
29. Folded
32. Waterfall (Scot.)
33. Hairpiece
34. Hawaiian game
35. Entertained
37. Law of Moses
38. Ostrich or emu
39. Destruction
40. Not on your life!
41. Length x width —

DOWN
1. Vestige
2. Spoke at length (2 wds.)
3. Fashionable (hyph. wd.)
4. Greek letter
5. Alamo commander
6. Consumed
7. Bar figure (abbr.)
8. Hellman's play, "The —" (2 wds.)
9. Female lead
12. Give payment
16. British title
19. Function
22. One of Athena's titles
23. Ladder like
24. Dalai Lama, for one (2 wds.)
25. "Dogs"
27. Film classic, "— Horn"
29. Greek island
30. Unearthly
31. Lynn or Dors
36. — Holm ("I, a Woman" author)
37. "In the spring, — la..."

SAHIB SNARL
AGILE HOSEA
GREAT GATSBY
DAR ODE
ORLY WIT
EVADED LADY
BIG OPERATOR
OVER NESTLE
NED ABET
OTC RAM
MIGHTY MOUSE
ARENA ARISE
TIMOR GENET

Saturday's Answer

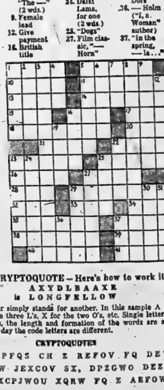

7-9

DAILY CRYPTOQUOTE — Here's how to work it:

A X Y D L B A A X R
is L O N G F E L L O W

One letter simply stands for another. In this sample A is used for the three L's, X for the two O's, etc. Single letters, apostrophes, the length and formation of the words are all hints. Each day the code letters are different.

CRYPTOQUOTES

DX YPFQS CH Z REFOV FQ DEW AZB EW JEXCOV SX, DPZGWO DEZD AZB BXCPJWOU XQRW FQ Z AEFOW. —MXJE YFOOFQSJ

Saturday's Cryptoquote: THE UNPLEASANT MAN IS ONE WHO WILL COME AND AWAKE A PERSON WHO HAS JUST GONE TO SLEEP, IN ORDER TO CHAT WITH HIM.—THEOPHRASTUS

(© 1973 King Features Syndicate, Inc.)

RADIO

CJBQ — BELLEVILLE

AM - 800

MONDAY

6.04—Up With The Sun - an early morning show with something for everyone.
10.00—What Do You Think? - with moderator Milt Johnston.
12.00—Luncheon Interlude.
12.30—Farm Program with Phil Flagler.
1.00—Harold Tompkins with Country Music.
2.30—Ted, Lee and Co. - join Ted and Lee . . . you'll be in good company.
3.30—Drive Home Show - Middle of the Road Music.
6.00—The Six O'Clock Report - a complete round up of the latest news, weather, sports and closing markets.
6.30—The Allan R. Pooley Show.
10.00—CBC National News and From The Capitals.
10.15—Five Nights.
10.30—CBC Playhouse.
11.10—Town and Country Get Together

TUESDAY

6.04—Up With The Sun.
10.00—What Do You Think? - with moderator Milt Johnston - Our open line number is 966-3710.
12.00—Luncheon Interlude.
12.30—Farm Program with Phil Flagler - ½ hour of farm news and coming events in the Quinte area.
1.00—Town and Country Show.
2.30—Ted, Lee and Co. - with Ted Snider in Trenton and Lee Jourard in Belleville.
3.30—Drive Home Show.
6.00—The Six O'Clock Report.
6.30—The Allan R Pooley Show.
10.00—CBC National News.
10.15—Five Nights.
10.30—Pick of the Goons - a new series featuring the best of the Goon Shows.
11.10—Country Music.

FM - 97.1 m/c

MONDAY

9.00—The World at Nine.
9.13—This Country in the Morning.
12.00—Luncheon Interlude
2.03—Holiday - a summer variety series jam-packed with useful tips for vacationers . . .
3.03—Off the Record
4.03—Matinee with Art Watkins.
6.00—The World at Six.
8.03—Off the Record
9.00—Music As You Like It.

TUESDAY

9.00—The World at Nine.
9.13—This Country in the Morning.
12.00—Luncheon Interlude.
2.03—Holiday.
3.03—Off the Record.
6.00—The World at Six.
8.03—Off the Record
9.00—Music As You Like It.

Contract Bridge

By B. Jay Becker

(Top Record-Holder in Masters' Individual Championship Play)

Famous Hand

West dealer.
North-South vulnerable.

NORTH
♠9 7 2
♥K Q 2
♦10 9 7 6 5
♣9 6

WEST
♠—
♥8 7 6 4
♦J 8 3 2
♣J 10 8 5 4

EAST
♠J 8 3
♥J 10 9 5 3
♦A K Q 4
♣3

SOUTH
♠A K Q 10 6 5 4
♥A
♦—
♣A K Q 7 2

The bidding:

West	North	East	South
Pass	Pass	1♥	2♥
4♥	Pass	Pass	6♠

Opening lead — two of diamonds.

Here is an extraordinary hand played many years ago by Lee Hazen, New York expert and counsel for the American Contract Bridge League.

He was East and South got to six spades [illegible] the bidding shown. West [illegible] a diamond and the [illegible] is Hazen's account of what happened after that, as related by him in

"I was of course disappoint-

"I found it easy to be sused when declarer ruffed the opening lead. South then went into a long trance and finally emerged from it by cashing the ace of hearts and leading the ten of spades next.

"My partner discarded a heart and I reacted like the typical young lawyer I was. The first thing you learn in law school is to be suspicious. You spend several hours a day being suspicious of people, of things and of ideas. If you're really good at it, you eventually develop the ability to be just abstractly suspicious.

"I found it easy to be suspicious at this particular moment. What was declarer trying to do to me? I didn't bother to work it out. I just knew that if declarer wanted me to take the ten of spades it couldn't be good for me to oblige him. So I played the three and stared at declarer with a cold legal eye.

"South went into a new trance and then led the A-K of clubs. By now I was carried away by the spirit of the thing. I had refused one trump trick, and nobody was going to bully me into taking another.

"So I discarded a heart instead of ruffing. South struggled quietly for a while but eventually went down one."

Hazen had of course found the only defense to beat six.

Tomorrow: Tender loving care.

Program Expanded

VICTORIA (CP) — British Columbia's civil service training program has been upgraded to include all levels of civil servants. Arthur Richardson, civil service commission chairman, said the program, which was only offered to those in executive positions, would be broadened to include all civil servants from secretaries and tradesmen through professional staff.

PHONE 962-9171

CLASSIFIED ADS
THE PLACE TO LOOK

PHONE 962-9171

Low Cost CLASSIFIED ADVERTISING RATES
SELL, BUY, RENT, HIRE
The fast, easy, low cost classified way. Order your ad on the

LOW WEEKLY RATE
Minimum 25 Words

	Daily	Total
1 Day Rate	21.19	10.60
1 Day Rate Less	1.20	7.80
Save	30c	$2.80

Upon results call in before 9:30 daily or as publication and pay only for the days it appears.
10 percent additional charge if not paid within ten days.
CLASSIFIED WORD ADS
Cash Rates Minimum no. of words 25. Up to 10 words $1.00. Up to 15 words $1.50. Up to 20 words $2.00. Consecutive insertions 4c per word, over insertion. Six consecutive insertions or more, 3½ cents per word.
Charge Rates
1 count (first day) 1 month ... $15.80
1 count lines daily 3 months ... 14.00
1 count lines daily 6 mos. ... 13.80
Add $3.00 for each additional line.
DISPLAY HEADING
FOR WORD ADS
Caps 14 pt. caps ... 50c
These words may not be counted as part of 25 word minimum.
SPECIAL NOTICES ... Up to 10 count lines, Birth, Deaths, Engagements, Marriages, In Memoriams, Card of Thanks, In memoriams, Memorial Services ...
Ten Cliner Lines (40 words) $3.80 each - 20c per line over ten count lines. Commercial rates quoted on request.
COMING EVENTS
Word Ads - 10 lin. 20 words - $3.20 each plus 4c per word over 20 words.
Classified Send-Closer Style Coming Events Ads qualify for the consecutive insertion rates (reference to title only).
Ads Advertising must be in before 4 p.m. the previous day. 2 count 3 ads 2 days before day of publication.
CANCELLATION
Must be made by 9:30 a.m. day of publication. Ads placed and cancelled before publication will be charged for.
CORRECTIONS: Advertisers are asked to check their ad on the FIRST DAY OF PUBLICATION. But in the event of an error please call 962-9171 immediately. We will be glad to make "make good" ads be given for the FIRST NIGHT ONLY.

REAL ESTATE FOR SALE

MAURICE H.
ROLLINS
CONSTRUCTION LIMITED

ONLY $27,790.00
ONLY $2,940.00 DOWN

for a brand new 3 bedroom bungalow on a quiet East end crescent. There is an unusually large dining area in this one. Possession can be arranged in a week. Mortgage at 9%. One only so call at once.

4 BEDROOMS
1½ BATHS

one of four houses we have left in East Belleville. This popular model has a carport. There is an L shaped living dining room. Kitchen has ample eating area. Low down payment.

FAMILY ROOM

For the many who have called seeking houses with family room on the main level, we have two houses now nearing completion and two larger ones just starting. These are split level models. Also starting is a large two storey model with family room. This one is in Footon Park.

In West Park Village area we are starting a large two storey with family room and fireplace.

MAURICE H.
ROLLINS
CONSTRUCTION LIMITED
11 Victoria Avenue
Belleville — 968-5595
Jy7-tf

FRANK REALTOR
Belleville, Ont.
243 N. Front St.

BEEP FARM

124 acres excellent land in Prince Edward County near Hillier. 120 acres workable, large barn and silo. Large 4 bedroom frame and stucco home with 4-piece bath and new oil furnace. Large enough for two families, situated on good year round township road.

RETIREMENT INCOME

For an investment of $234.65 per month, plus some minor expenses, you can have an income of $3,600.00 per month. 7 self-contained apartments with electric heat, some with stove and fridge. Two 3-year old buildings situated near Tweed.

VACANT LAND

125 acres — 80 workable, 40 bush, barn on property. 60 acres with Clare River running through property. 60 acres with barn and shed. Approximately 800' of shoreline on Clare River.

Call DONALD HOLBERT, Tweed 478-2793 or / Belleville 962-9248

REAL ESTATE FOR SALE

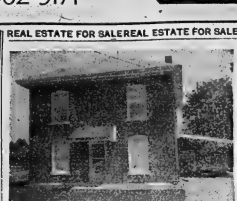

RIVER LOCATION !

Near Foxboro in a Park-Like setting, this three-bedroom home is less than two years old. Inside there is a den or sewing room, 1½ baths, recreation room with walk-out and broadloom in the living and dining rooms. Outside you can enjoy the patio and a lot 109 x 216. Wouldn't your children enjoy swimming, fishing or building a tree-house on their own property ?

COMMERCIAL VALUE !

Plus waterfront on the Bay of Quinte. This property 200' deep extends from Highway No. 2 to the Bay. Situated on this professionally landscaped site are a three-bedroom ranch bungalow (on the water) and a three-bedroom bungalow (at the highway). The features of the ranch bungalow are numerous. Call tonight for further information.

$29,900.

A realistic price for an attractive three-bedroom back split. For formal dining or informal meals, you will find this home caters to both. The recreation area has a walk-out to a landscaped patio area. This house is less than one year old, but all the "kinks" have been worked out. May we arrange an inspection this evening ?

968-5757

McKINNEY
REALTY LTD.

Bowes & Cocks
LIMITED REALTOR
968-4571
375 North Front Street — Open Until 9 p.m.

ATTRACTIVE BRICK 2 STOREY HOME — Located on Foster Avenue, in Central East Belleville. Living room with archway to dining room, family kitchen, 3 bedrooms and bath on second floor, Call Joe Lee, 968-4571.

DON'T MISS THIS GOING CONCERN — Almost adjacent to a 14 million dollar construction project starting soon. This lucrative business specializing in quick lunches has been a popular spot for many years. Equipped complete includes land and buildings. Reduced to $34,000.00 for quick action. Ill health forces sale. See Cec. Rutan for complete details, 968-4571.

NESTLED ON BEAUTIFULLY LANDSCAPED LOT — With bird's eye view of the Bay. This three-bedroom home offers spacious living room with fireplace, separate dining room, 4-pc. 1½ baths and finished rec. room and "built-in garage." Minutes from Belleville. Asking $34,900.00. Call Edythe Thornton, 968-4571.

JUST STARTING OUT? — Why not look at this 2-bedroom bungalow at Carrying Place? Panelled kitchen and living room. Lovely treed lot 50' x 250'. Asking $13,500.00. Call Marilyn Matthews Rollins at 968-4571.

COMMERCIAL PROPERTY — Just a short distance east of the City. 2 acres of land on a good corner. Existing buildings set up for sales office and showroom. Other buildings on property suitable for storage or boarding horses. Call Bob Hough, 968-4571.

FUTURE INVESTMENT — Choice North Front Street location. Lot 1 on TF x 122', 2-storey, 3-bedroom home. Call Marion Smith, 968-4571.

968-4571

Bowes & Cocks LIMITED REALTOR
Gallery of Homes

HILTON MODEL
IN WEST PARK VILLAGE

Split-level with three bedrooms and den or 4th bedroom, paved drive, hardwood floors, attached garage, and newly decorated.

PHONE 962-4477

REAL ESTATE FOR SALE

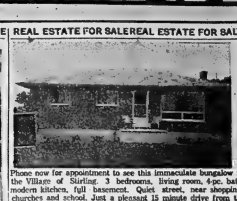

Phone now for appointment to see this immaculate bungalow in the Village of Stirling. 3 bedrooms, living room, 4-pc. bath, modern kitchen, full basement. Quiet street, near shopping, churches and school. Just a pleasant 15 minute drive from the Quinte Mall. Call 966-2619 or 395-2442.

REALTOR
NICKASON
NORTH FRONT STREET
(Across from Quinte Mall)

BARRY and FORCHUK
REAL ESTATE LIMITED
REALTOR

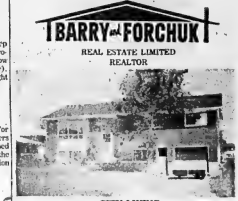

CITY LIVING
COUNTRY ATMOSPHERE

Make this 1,200 sq. ft. bungalow a family dream. 23-foot family room with lots of windows. 2-piece washroom on lower level. Built-in garage and a kitchen to feed the whole family.

CHARMING BUNGALOW

Near hospital, where a family can enjoy a life, within walking distance of public and separate schools. Mom will appreciate the bright spacious kitchen. Dad can pursue his hobby uninterrupted and the whole family can relax in the spacious family room. Many built-in extras including air-conditioning and 2 bathrooms. Call tonight for an opportunity to see this lovely home.

ON DUTY : DOROTHY PAUS — 968-6438
or 392-9228

OPEN EVENINGS UNTIL 9 P.M.
MEMBER M.L.S.
270 North Front St., Belleville 82 Division St., Trenton
968-6438 392-9228

A. E. LePAGE
LIMITED REALTOR

$4,500.00 COTTAGE LOT

Located on Hillcock Shores, Weller's Bay, 1.8 acres. Terms considered.

$13,500.00 THREE BEDROOMS

Better investigate if you insist on a furnace heated inexpensive city home with a garden.

YOUR ANSWER ?

Location: quiet street near Bayview School. Your preference: attached garage, paved drive, main floor family room, large trees, enclosed patio. Your needs: 3 bedrooms, one with double closets. This is it. Asking $28,900.00.

BUILDING FOR YOU

A 3-bedroom bungalow with broadloomed floors, a patio door leading to a deck behind the dining room. A 100 foot wide lot with trees at the rear. $3,000.00 down should do.

IMMEDIATE POSSESSION

Only 3 years old this 4-bedroom two-storey home has an extra washroom on the main floor. Located on an East End crescent with landscaped land behind it. Convenience and quietness are combined.

962-9154 — 392-9278

REAL ESTATE PROFESSIONALS SINCE 1913

D.J. WHALEN
REAL ESTATE LIMITED
REALTOR

Elvins Street

Just listed this lovely, back split home — Brick — 3 bedrooms — Large kitchen with eating area — Living room — 4-pc. bath — Finished rec. room with all facilities. Well kept home. Large lot. Possession arranged. You must see this home to appreciate its qualifications.

Vacant Land

Close to town — Approximately 38 acres — Priced to sell.

East End Duplex

Quiet street — Older brick home — Very good size rooms — Sun deck — Back porch — two bedrooms in each apartment — All this plus a good garden spot.

231 FRONT STREET
962-4528
OPEN EVENINGS 'TIL 9 P.M.
Call : Don Sherbert
966-1303

REAL ESTATE FOR SALE

FRASER & O'NEIL LIMITED
REALTOR

ALBERT STREET

1½-storey 6-room home with garage. Only $16,500. — Low down payment.

"BUY OF THE MONTH"

6-Suite Apartment, hot water heating, gross over $750.00 per month, easily increased. Choice location.

INVEST YOUR $ $ $ IN LAND

100 acres in Foxboro area, 2 creeks, pond stocked with trout (66,000 trout in 1972), deer, beaver, acres of bush. Only $18,000. — Terms.

CENTRALLY LOCATED

Near all conveniences, 3 bedroom, 2-storey brick home, features two 4-pc. baths with huge living and dining rooms, beautiful kitchen with plenty of cupboards, two extra bedrooms in basement, could be Duplexed, beautiful lot with flowers and gardens, plus double driveway and brick garage. Priced to sell.

CENTRE EAST END

3-bedroom, 2-storey home with huge lot, beautiful trees and large garage. To settle estate.

ON MOIRA RIVER

1½-acres with 145 feet of best waterfront. Excellent building lot. Call now.

SALMON RIVER

220 ft. beautiful waterfront, almost one acre.

ON DUTY : BRAD TAYLOR — RALPH BRAZEAU

BELLEVILLE 962-3418
TRENTON 392-9224

CROSBY
BROKERS
60 BRIDGE ST. EAST
BELLEVILLE, ONTARIO
968-6411

JUST LISTED

A new house on Tracey Street. You still have time to have it decorated in your own colors. Possession Sept. 1, 1973.

ON THE BAY

Four miles from "Belleville, a beautiful brick bungalow. 200 feet frontage on the Bay. 660 feet deep. Well landscaped. Phone for more details.

COMMERCIAL

Downtown business block. Good location on Bridge Street, full particulars on request.

ON TRENT RIVER

Modern 3 bedroom bungalow with finished basement, in immaculate condition, great fishing and swimming — owner willing to hold 1st mortgage.

SWEET AND LOW

Spacious brick bungalow on west side, 3 bedrooms, large lot. Excellent condition throughout.

On Duty — PHIL RAY
Office 962-4580 Res. 968-6789

If no answer, please call:
Kay Timmon 968-4090
Les Lemon 962-1840
Tod Saunders .... On Vacation

WOODS REALTOR
298 COLEMAN ST.
Member Of The Belleville
Real Estate Board

YOU CAN BE NO. 1

We're looking for a buyer for the-first house in this brand new sub-division. Several under construction. 3 bedroom brick bungalow. Full basement, large kitchen, all the features you're looking for. A low down payment will do. 9% mortgage.

70 ACRES

Of choice land, 4 miles north of Belleville. All under cultivation. Approximately 1 mile of road- frontage. Several choice building sites. Barn and implement shed. Ever flowing creek.

OFFICE 968-6471
OPEN 'TIL 8 P.M.
IF NO ANSWER CALL:
KAY CLARKE 968-8710
GORDON DETLOR 962-4174
GORDON WOODS 962-8217

FOR RENT OR SALE
GROCERY STORE
2 BEDROOM APARTMENT
AND LARGE AREA SUITABLE
FOR GARAGE, ETC.
Village Of Consecon
962-7128 or 968-4602
Jy9-4t

REAL ESTATE FOR SALE

D. D. LEWIS
Real Estate Broker

PARKDALE BUNGALOW

Tastefully decorated, 3 bedrooms, finished family room, large garage, pleasantly landscaped, close to bus and schools.

HIGHWAY 62 ACREAGE

17 acres with half a mile frontage. Located approximately 11 miles north of 401 in the Ridge Road area. Ideal homesite, well fenced.

GAS AND VARIETY

Highway location close to Belleville. Two separate operations, living quarters. An excellent opportunity.

On Duty: BEV LEWIS
966-2731
230 COLEMAN ST.
BELLEVILLE

FOLLWELL

LIVE IN ONE SIDE
RENT OTHER SIDE

This listing just in to the Action Desk. Central, good location — 3 John Street, on East Side. 2 separate entrances. Each apartment in all, 3 bedrooms, 2 baths, 2 living rooms, 2 kitchens, 1 dining room, 1 store room, 1 sun room, garage, brick construction, central location. Make Action Desk an offer, we listen real good.

EAST SIDE — WILLIAM STREET LOCATION

Another listing just hit Action Desk. This 7 room brick 2 storey, living room, dining room, kitchen, sunroom, 3 bedrooms, 4-piece bath, garage, full basement. Lot 52 x 155. Love to show it to you. Call our experts at Action Desk.

FRANK S. FOLLWELL
REALTOR
409 Front Street
BELLEVILLE, ONT.
Telephone
968-6795

$1200 DOWN

House located at Plainfield on 27 highway. 2 bedrooms, large kitchen, same sized living room, basement. Nearly ½ acre of land. Full price — $7,900.

8 ACRE ESTATE

No. 62 Highway south of Ivanhoe. Large 2 storey dwelling, 5 bedrooms, furnace and or 5 bedrooms, furnace and stoker, bath, also 3-pc. roughed in. Never failing water supply. Real garden land. Full price $21,900.

Gord Roblin
REAL ESTATE BROKER
968-6475
CANNIFTON

If carpentry is your hobby, then this handy man's special is for you. A two bedroom bungalow with a large living room, kitchen and sunporch. A two car garage that would make an excellent workshop. All this is located on a quiet back street in the Village. Asking price only $12,000.00 with a reasonable down payment.

AMELIASBURG

If you need extra room for a small business, then we have the spot for you. Located in the Village, a two storey brick home with garage, four bedrooms, living room, dining room, kitchen and four-piece bath. Asking price only $16,500.

INVESTMENT PROPERTY

Are you looking for a good investment property? We have a twelve-plex thats less than three years old with 100% occupancy. Centrally located these fully broadloomed, electrically equipped units are well decorated making them easy to lease. For complete financial arrangements call 968-6475.

OFFICE 968-6475

Yvonne McGuire 962-8762
Gord Roblin 962-5263

117 NORTH FRONT ST.
BELLEVILLE

PHIL BENNETT
REAL ESTATE
Belleville — 968-7777

BEAUTIFUL

Is the word for this four bedroom two storey home. There is an attractive fireplace in the spacious living room, dining room is good size and kitchen bright and big enough to eat in. There is a four-piece and two-piece bath. Basement is finished. This home is located not far from the hospital and the price is only $33,900.00. Call Ken Long 962-2385 for appointment.

100 ACRE FARM

Not far from Belleville, with large brick home, good barn, located close to good road. This farm should be investigated as the owner wants to sell.

65 ACRES

Make me an offer on this land, it has frontage on two roads. Call Ken Long 962-2385.

GROCERY BUSINESS

Not far from Belleville with excellent turnover. There is a beautiful apartment over the store all air conditioned. Give me a call 962-2385 for further information.

Choice Of 1 Of 2 Lots On
South Bay Shore
4 Miles From Downtown
NO AGENTS PLEASE
962-4109
Jy6-tf

962-8649
FOSTER
REALTOR
247½ Front Street
Marion Jordan 396-5918
Lena Stewart 968-6822
Bev Foster 477-3115

PRIVATE SALE

LARGE CUSTOM BUILT EXECUTIVE TYPE TRI-LEVEL

At 16 Northwood Crescent

This attractive all brick home borders on Stanley Park and features broadloomed rec room with full length fireplace, basement. Large foyer, den and two bath, on level. Large kitchen, living room and dining room on second level. Full bath and three large bedrooms on 3rd level. This house is close to schools and library, YMCA and churches.

Drive by have a look and then come in and talk with us.

Telephone 962-7704

ASKING PRICE $42,000.00
Available August 1st, 1973
Jy6-tf

HOUSE
Reduced For Quick Sale
On Quiet Crescent
Near Herchimer
and Bridge
Newly Painted
Available Immediately
Phone
Between 4 and 8 p.m.
Shown By Appointment
Only
PHONE 962-4678
Jy7-3t

TRENT RIVER FRONT

Large Modern Newly Decorated THREE BEDROOM BUNGALOW With Family Room Attached Garage Boat Slip $29,000. Good Terms Stirling 1-395-2723
Jy7-3t

REAL ESTATE FOR SALE

BAY BREEZES

Lot with a 100 foot water frontage on Bay of Quinte. Located in the city. Priced to sell under $12,000. For information call 962-7070.

TWO ACRES

Industrial corner lot. Located near new industrial park. For more information.

Gibson

J. R. Walmsley REAL ESTATE 962-4584

YOUR FAMILY IS NOT TOO LARGE

For your house is too small, so try this lovely four level home in West Park Village. Two bedrooms and bath on upper level, living room, dining room and spacious kitchen on entrance level, two bedrooms and bath on garden level plus divided basement with complete kitchenette. Appointment at your convenience.

JOHN J. SAVIGNY

REALTOR
Cloyne
613-336-2645

ASHBY LAKE — 3 bedroom cottage, gas appliances. Hydro available. Boats and motor included. 165' front. $9,500.

HUNTER LAKE — Island lot with 98' front. Faces west. Hydro available. Asking $3,900.

CLOYNE — New 3 bedroom home on lake. Walking distance to school, stores, etc.

WRITE FOR FREE CATALOGUE OF OTHER PROPERTIES AVAILABLE

BUSINESS OPPORTUNITIES

PARTNER WITH CAPITAL

For Jewellery Manufacturing Precious and Standard

Advertiser has a complete knowledge of administration and manufacturing. Excellent opportunity for a wise investor, to open a new plant in Belleville.

Interested Persons Please Reply In Confidence To BOX A-108 THE INTELLIGENCER

RESTAURANT and GAS BAR

For Lease Or Sale
Cloyne District On Hwy. 41
Good Return
WRITE BOX A-81
THE INTELLIGENCER

BECOME AN INDEPENDENT SALESPERSON

Unlimited Income Potential
Requirement Ambition Only
WRITE BOX A-27
THE INTELLIGENCER

MORTGAGES

1st and 2nds
968-3300
—RESIDENTIAL
—COMMERCIAL
—INDUSTRIAL
—COTTAGES
—LAND
968-3300
FIDELITY FINANCIAL SERVICES LTD.
37 Campbell St. — Belleville
Member Of Ontario Mortgage Brokers Assoc.

HAVE YOU A MORTGAGE TO SELL

Telephone Collect
Picton 476-4933

MORTGAGES

HOMEPLAN REALTY LTD.
273 Front Street, Belleville
HAS FUNDS AVAILABLE FOR 1ST and 2ND MORTGAGES
Telephone 968-5584

LOTS FOR SALE

COTTAGE LOT 130' FRONTAGE ON STEENBURG LAKE By 200' lovely view, secluded. Road access. 45 miles north of Belleville.
MADOC 473-2549

MOBILE HOMES

RANCHO ESTATE MOBILE HOME

Home of Your Own
Fully Furnished
60 x 12
$8,875. or $105. per month
1 Mile South Of
SANDY HOOK VARIETY STORE
on
Cherry Valley Road
476-4990
(Picton)

WHY RENT, BUY TODAY
Now available with up to 17-foot living rooms, 6 different 12 wide mobile homes.
ALSO —
New Double Wide Mobile Homes And Used Units For Cottages
RELOCATABLE HOMES LIMITED
Mobile Village, White's Road, R. R. 2, Trenton

WHY RENT — BUY TODAY. Now Available Up To 17 Foot Living Rooms, 6 Different 12 Wide Mobile Homes
Also — New Double Wide Mobile Homes And Used Units For Cottages
RELOCATABLE HOMES LTD. Mobile Village, White's Road, R. R. 2, Trenton — 392-8407

HELP WANTED

CLASS A MECHANIC

WANTED BY LARGE PROGRESSIVE DEALERSHIP
Excellent Wages and Benefits Offered
Contact —
SERVICE MANAGER
LANCE & FETTER MOTORS
TRENTON
392-6561

AOCO LIMITED

Requires
KEYPUNCH OPERATOR

Duties to include: Preparing keypunch operations, verifying and transferring data to I.B.M. cards.

Applicants must have certificate in keypunching or prior related experience.

Please apply in person.

Personnel Department,
161 Bridge St. West,
Belleville, Ontario.

Applications Will Be Accepted For Two Positions For EXPERIENCED CUSTODIANS
Usual fringe benefits. Good working conditions. Above average pay. Apply To —
Box A-93 The Intelligencer

FRANK REALTOR

FULL TIME SECRETARY-RECEPTIONIST

Required immediately. Must be accurate typist, experienced in real estate or legal office preferred. Call 962-8248.

HELP WANTED

MANAGEMENT TRAINEES

Opportunities

Bank of Montreal is seeking candidates to commence a comprehensive development program leading to one of the following responsible management positions in our branch network in 12 months or less.

The Positions:

Branch Manager — Responsible for overall branch growth and operations, short and long term.
Administration Manager — Responsible for planning, directing and controlling daily branch activities and personnel under supervision of branch manager.

Requirements:

Branch Manager — Demonstrated managerial abilities with a minimum of 5 years business experience. Personal and/or commercial lending exposure together with practical supervisory responsibilities.
Administration Manager — Demonstrated supervisory or clerical abilities, preferably with 3 years related business experience or university graduates with an aptitude for business management.

In Return

Job satisfaction and a variety of promotional opportunities in a modern management environment, which includes annual salary reviews and performance appraisals and internal development programs, starting salaries and fringe benefits are fully competitive with the progressive sector of Canadian industry.

Location

Placement will be in Ontario with preference being given consideration.

Expand your horizon today — in a "Whole New World of Banking"

Send Resume To:
Employment Supervisor
Bank of Montreal, Personnel Department
50 King Street West, Toronto, Ontario

Bank of Montreal
The First Canadian Bank

SERVICE AND INDUSTRIAL SALE

Counter Sales Personnel required immediately for a progressive Belleville Company dealing in electric and industrial sales. Must be experienced in dealing with the public.

Send Personal Resume and Work History to:
BOX A-95,
THE INTELLIGENCER

SECURITY GUARDS WANTED FULL OR PART-TIME

Requirements:
—Must Be Bondable
—First Aid An Asset But Not Necessary.
TELEPHONE 968-4786
Ask For ED OLIVER

BODY MECHANIC or **EXPERIENCED APPRENTICE**

Excellent remuneration. Usual Company Benefits.
Call BOB ANDERSON
STIRLING MOTORS (STIRLING LTD.)
Chev.-Olds Dealer
Stirling, Ont.
962-8527 or 395-3363 (Stirling)

LICENSED BODY REPAIR PERSON

Full Benefits
Good Working Condition
Reply In Writing To
BOX A-72
THE INTELLIGENCER

MECHANIC-MACHINIST

Licence Not Essential
State Experience, Age, Marital Status To
BOX A-44
THE INTELLIGENCER

LICENSED SHEET METAL WORKER

Required Immediately
Will Pay Top Wages To Qualified Applicants
WAINFLEET PLUMBING
WOOLER ROAD
Trenton
392-6133

BOOKKEEPER

PART TIME
Apply To
BOX A-20
THE INTELLIGENCER

INVENTORY CONTROL CLERK

REQUIRED IMMEDIATELY
With Experience In Shipping and Receiving
Send Particulars To
BOX A-33
THE INTELLIGENCER

CONSTRUCTION SUPERINTENDENT

Small custom home building company requires someone with working knowledge of house construction and direction of sub trades.

Wages commensurate with experience and ability. Year round employment, car expenses.

WRITE BOX A-4
THE INTELLIGENCER
giving resume.

—ACTORS
—PLAYERS
—STAGE WORKERS
For A Theatre Arts Program Sponsored By O.Y.S.E.
PHONE 962-7075

EMPLOYMENT WANTED

A & K PAINTING

Decorating and Wallpapering
— Fully Insured —
25 LYNNDALE CRESCENT
Belleville — Dial 968-5350

CARPENTRY

Work Of All Types
Reasonable Rate
Reference
962-3298

BABYSITTING

WANTED

ACCOMMODATION WANTED

REAL ESTATE WANTED

FOR RENT

THREE ROOM FURNISHED APARTMENT

FOR RENT

LARGE 3 BEDROOM APT. 3 VILLAGE DRIVE

Colored appliances, laundry facilities, balcony, cable TV. Parking. Available July 1st and August 1st.
CALL 962-8556

APARTMENTS FOR RENT

One Bedroom — $150.
Two Bedroom — $165. and $170.
Includes all utilities, carpeting, cable TV, car plug-ins, laundry facilities — Available August 1 and September 1.
962-5936

JULY POSSESSION

2 bedroom townhouse $143.00 per month.
3 bedroom townhouse $152.00 per month.
2 bedroom apartments, close to downtown. Fully broadloomed. Rent includes stove, fridge and all utilities.
To inspect call Pete Petto 968-5595 — 9 a.m. - 9 p.m.

MAURICE H. ROLLINS CONSTRUCTION LIMITED
BELLEVILLE, ONTARIO
11 VICTORIA AVENUE

FOR RENT

IDEAL LOCATION

FOR OFFICE or small business.

ROOM AND BOARD

LABELLE FONTAINE MANOR
251 SIDNEY STREET

COTTAGES FOR RENT

ELM TREE COTTAGES

CEDAR COVE COTTAGES

TRAILERS FOR RENT

FOR SALE

Suedes A Speciality
at
One HOUR MARTINIZING
THE MOST IN DRY CLEANING
322 PINNACLE ST.
962-4700

CLEARANCE

A Quantity of Used Shuffle Boards
Regulation Sizes
Ideal For Rec Room
Original Value to $1800.
AS IS
Unassembled
$100.
Call 962-9456
8 a.m. to 6 p.m.

YOUR HEADQUARTERS FOR ALL ELECTRICAL NEEDS

Lamps — Light Fixtures
Chandeliers — Pole Lamps
Swag — Colonial Lamps
MANY STYLES TO CHOOSE FROM

Tinkle ELECTRIC LIMITED
231 PINNACLE ST.

MEAT

WE SPECIALIZE IN FREEZER ORDERS AND CUSTOM CUTTING.
SPENCER'S LOCKERS

FURNITURE FINISHED CABINETS

FOR SALE

COIN COLLECTORS

Coins Sold by the Piece
Apply
333½ BLEECKER AVE.
or Telephone 968-2580
After 5.00 p.m.

AUTO

You'll Decide With A Ride In A
TOYOTA
BELLEVILLE TOYOTA LTD.
239 N. Front St. — 968-6479

1969 GALAXIE 500 XL 2 DOOR HARD TOP

To Keep Your Car in Peak Running Condition

Contact One of These Dependable Service Firms

Hanthorn Motors, Ltd.,

Carrying Place, Ont.

Your American Motors Dealer

Class "A" Mechanics on duty. Tune-up Equipment. Call Bob Hanthorn for appointment.

392-3581

Hwy. 33 at Carrying Place

Jy31-ev-m-tf

ELLIOTT MOTORS

366 NORTH FRONT STREET

BELLEVILLE

OPEN 24 HOURS

Fast 24-Hour Service

Emergency Calls 'til 3 a.m.

CALL 962-4584

Jy31-ev-m-tf

AUTO

1972 TOYOTA Land Cruiser, 4-wheel drive, complete with hydraulic (Western) plow, Golden Brown color and only 6,400 miles. Lic. EDW097. .... $3995.

1971 CHEV. Impala 2-dr. H.T. p.s., p.b., Dark Blue with light Blue vinyl top. A-one, 46,000 miles. Lic. BUV219 .. $2895.

1966 BUICK Skylark, 2-dr. h.t., Lic. EDZ958, Red bottom with Black vinyl top, p.s., p.b., r., compare. .... $795.

CLASSIC — One Owner — 1950 Mercury 4-dr. All original .... $495.

Apply: McGREGOR'S Auto Service

R.R. 3, Napanee, Ph. 354-4448

Jy6-3t

1972 MAZDA 808, 1600 c.c. 3-speed automatic, excellent condition, low mileage. Must sell due to job change. Telephone 968-6060 after 5 p.m. Jy6-6t

BOATS AND MOTORS

BOAT, CANOE and TENT

Sales and Rentals

BAY BRIDGE SPORTS

962-9656

Je23-tf

SAIL AWAY PRICES

Now in Effect

ON

● BOATS ● MOTORS ● TRAILERS ● CANOES

14 FT. ALUMINUM $299.95

14 FT. CANOE $119.95

16 FT. CANOE $129.95

SS 130 GREW RUNABOUT C.W. TOP & 40 H.P. JOHNSON .. $1,395.00

SS 130 GREW RUNABOUT C.W. TOP &35 H.P. CHRYSLER $1,895.00

17 FT. MASON C.W. 40 H.P. OUTBOARD $995.00

MANY OTHER NEW & USED UNITS TO CHOOSE FROM

VAUGHAN AUTOMOTIVE & APPLIANCES

125 Church S. 968-6781 · 32 Front S. 968-8343

Je30-7t

ROLLIES

Exclusive Dealers For

STARCRAFT — CENTURY
CRESTLINER — CHECKMATE
CALKINS & GATOR BOAT TRAILERS

Also Dealers For

SPRINGBOK ALUMINUM BOATS
MERCURY OUTBOARDS
KAWARTHA CANOES ETC.

ROLLIES

Comes first with the largest assortment of boats, canoes, displayed in our New 125' store front showroom. The largest marine dealership within 200 miles.

ROLLIES

2 Miles West of Towers On Hwy. 2
Where Better Deals Are Made
DAILY 9-9 — Saturday 9-4
Closed Sunday and Holidays

Jy7-tf

AIR boat, V.W. powered with propeller guide. Skim through marsh, weeds and shallow water with ease. For appointment telephone 962-9141, ask for Beaton. Jy6-3t

1972 14' FIBREGLASS boat, 1969 65 horse power Mercury motor, new convertible top, ski-bar, skis, paddle, life preserver, Reasonable. Tweed 478-2733 after 5. Jy7-3t

23-FOOT inboard lapstrake day cruiser with accessories. Can be seen at Belleville Harbor, 6th dock from park entrance. Lic. No. 2E2642. Best offer. Apply 36 North Park St., Apt. 1. Jy6-6t

14-FOOT CEDARSTRIP boat, 35 Johnson motor, electric start with trailer. Apply 130 Farley Ave., after 6.30 p.m. Jy6-tf

1963 5 H.P. Viking outboard motor, fair condition. Good running order. Phone 392-6201 for further details. Jy5-tf

15' RUNABOUT, 60 h.p. Johnson, trailer, all safety sports and spare equipment needed, $1,200. Telephone 962-8234 for further details. Jy4-6t

14' PLYWOOD boat 20 h.p. Chrysler motor, heavy duty tilt trailer. Telephone 968-8564 after 6 p.m. Jy9-3t

AUCTION SALE

AUCTION SALE

July 9th, over 30 parcels of land from ½ acre up of farm land, hunting properties, cottage lots, cottages and waterfront property in Northern and Southern Ontario. 487-4786 9 a.m. — 9:00 p.m. or write M & W Auction Service Ltd., 160 Erskine Ave., Suite 216, Toronto. M4P 1Z2. Je18-18t

PERSONAL

GENTLEMAN in mid 40's wishes to meet lady, of approximate same age for companionship. Please write Box A-46 The Intelligencer. Jy6-3t

ELECTROLYSIS — Medically approved hair removal treatment available locally. Anne White; A.E.A., 21 years experience. For appointment please telephone 392-5734 (Trenton). Jy3-1m

PREGNANT . . . Need Help? Call Birthright 968-4411, 10 a.m. to 10 p.m. Napanee 354-2165. We care. All calls strictly confidential. Ap6-tf

TELECARE — Telephone 962-4111. Free counselling on personal, family and spiritual problems. Have you a need? Call anytime, day or night. Je18-1m

AUCTION SALE

AUCTION SALE
OF HOUSEHOLD EFFECTS AND ANTIQUES
From The Home Of
MRS. EVA HAGGARTY
To Be Sold At
PICTON AUCTION HALL,
York Street
THURSDAY EVENING, JULY 12
6.30 p.m.

Weber grand piano, oak parlor table, oval parlor table, 2 round parlor tables, 2 parlor chairs; 4 rockers; 2 upholstered chairs; cane bottom chair; rock maple chesterfield and chairs; piano stool; bookcase; secretary and cabinet; small desk; tea wagon; small pot belly stove; 2 wall mirrors; (antique); large mirror; pine chest of drawers; low dresser; pictures and frames; mantel clock (old); small chest of drawers; 2 mantel radios; some good dishes; crocks; sealers; pieces of ower sets; brass jardiniere; pair oil lamps (converted); dash churn; barrel churn; treadle sewing machine; 2 sewing cabinets; 2 carpet sweepers; hassock; chesterfield and chair; couch; Fleetwood 21" TV; portable TV; coffee table; drapes; scatter rugs; chrome table and 4 chairs; pots and pans; electric kettle; heater; lamps; record player; hospital bed; Frigidaire refrigerator; Westinghouse clothes dryer; small washing machine; step ladder; numerous articles not listed.

Terms — Cash.

Owner or Auctioneer not responsible in case of accident.

Jack Haggerty — owner.

CREIGHTON CARR — Auctioneer Phone 476-2212, Picton

AUCTION SALE

CONSIGNMENT AUCTION SALE
OF ANTIQUE FURNITURE

Pine, Walnut, Oak, Cranberry Hall Lamp, Hanging Lamp, Oil Lamps, China, Glassware, Iron Pots, Copper, Brass and Collector's Items.

At Formerly
MURPHY'S STORE
In The Village Of Enterprise
WEDNESDAY, JULY 11
AT 10.30 p.m.

Pine buffet; pine hutch; pine back to the wall cupboard; pine wash stands; pine blanket chests; pine night tables; walnut china cabinet; Victorian parlor suite; tramp bed; round oak table with claw feet; oak dining room chairs; gun stock; chairs; rocking chairs; child's rocker; junior roll top desk, organ stool, oak swivel office chair; walnut Duncan Phyfe fall-leaf table; ladder-back chairs; clocks; scales; butter bowls and ladle; horse bells; ice tongs; very old sealers; bottles and crocks; cranberry hall hanging lamp; milk glass hand painted hanging lamp; oil lamps; china; pressed and colored glass; toilet sets; crocks; churn; old desk phone; picture frames; cast iron pots; griddles, etc.; copper boiler; pair of oval glass doors; antique high chair; large quantity of other interesting antiques not listed.

Lunch available. — Terms Cash.

H. BRUCE SNIDER, Auctioneer Dial 386-3806, Odessa

Owners and Auctioneers not responsible in case of accident.

AUCTION SALE

Wednesday, July 11 at one at Bunnett's No. 2 Highway, 2 miles west of Belleville.

Auto. range; 3-pce. chesterfield; 4-pce. bedroom suite; 3-pce. chrome breakfast set; small chrome table; kitchen cabinet; chest of drawers; beds; 1 drawer filing cabinet; luggage; cupboards; water skis; sewing machine; hardwood flooring; sealers; garden tools; picture frames; odd chairs; bird cages; dishes; etc.

Terms — Cash.

BUNNETT'S AUCTION SERVICE 962-1991 — 962-8231

Jy9-3t

AUCTION SALE

AUCTION SALE
37 HOLSTEIN MILCH COWS
(12 to freshen early fall)
To be Sold at the Farm of
HENRY WEMEKAMP
2 Miles South Of Bloomfield, Village On West Lake Road
(County Road No. 12)
TUESDAY EVENING, JULY 10
7 p.m.

This fine herd of good young cows are being sold due to illness of owner. Detailed information will be given at time of sale.

CREIGHTON CARR — Auctioneer Phone 476-2212, Picton

Jy7-3t

TENDERS

DEFENCE CONSTRUCTION (1951) LIMITED

PROJECT: Reroofing and Masonry Repairs, etc., Armory, Belleville, Ontario.

FILE: TR 371 10

SEALED TENDERS, marked as to content addressed to the undersigned will be received until 3.00 p.m. E.D.T.

TUESDAY, JULY 31, 1973

Plans, specifications and tender forms will be available for viewing at Construction Associations at Toronto, Belleville, Kingston, Oshawa, Peterborough and DCL Toronto Branch Office. Tender Documents may be obtained by Prime Contractors only from DCL Plans Section, Ottawa, at the address below on deposit of $25.00 payable to Defence Construction (1951) Limited.

Security deposit as called for in the Tender Documents must accompany tenders.

N. J. Smith, Secretary,
Defence Construction (1951) Limited,
225 Metcalfe Street,
Ottawa, Ontario.
K1A 0K3.

TENDERS

TOWNSHIP OF THURLOW
TENDERS FOR DRAIN

SEALED TENDERS, plainly marked as to contents, will be received by the undersigned until 12:00 O'CLOCK NOON, July 25th, 1973, for the construction of Municipal Drain No. 1, Main Drain and North Branch and East Branch: Township of Thurlow.

The estimated quantities of work are as follows:

MAIN DRAIN & NORTH BRANCH
14,000 cubic yards Earth Excavation
1,970 cubic yards Hardpan Excavation
64 feet culverts
7 Multi-Plate Steel Arch Culverts.

EAST BRANCH
13,700 cubic yards Earth Excavation
2,600 cubic yards Hardpan Excavation
9 Multi-Plate Steel Arch Culverts
160 cubic yards rock excavation.

Plans, Specifications and Tender Documents may be obtained at the Office of the Township of Thurlow, Cannifton, Ontario.

Each tender must be accompanied by a certified cheque in the amount of ten per cent of the tender bid.

Lowest or any tender not necessarily accepted.

Clare E. Horton,
Clerk-Treasurer,
Township of Thurlow,
P.O. Box 120,
Cannifton, Ontario.

Jy6-7-9

TENDERS

THE HASTINGS COUNTY BOARD OF EDUCATION

QUOTATION

Quotations will be received up to 2.00 P.M., July 23th, 1973 for the installation of a PA System at Queen Elizabeth Public School, Trenton, Ontario.

For specifications please contact the Purchasing Department, 33 College Street West, Belleville, Ontario. Telephone 962-9666.

Lowest or any quotation not necessarily accepted.

Quotation No. 23-3.

NOTICE

For Your Requirements For

SAND, GRAVEL AND FILL OF ANY KIND

Our pit run and B gravel has been all tested by the city; Dept. of Highways and Dalton Engineering. — Also crushed gravel which is tested and passed.

NO JOB TOO BIG OR TOO SMALL

We have equipment to give you prompt and efficient service.

Contact:

S. J. LESSARD & SONS, HAULAGE

690 Sidney Street

Telephone 966-1684

Jy1-3t

TRAILERS FOR SALE

PROWLER TRAVEL TRAILERS

● No. 1 Trailer in Sales.
● Best Prices in Town.
● Now Made In Lindsay, Ont.

NOW ON DISPLAY AT

345 NORTH FRONT ST.

Between Kelly's Sport Shop And Black Hawk Motel

Jy6-ev-w-f-m-tf

ROSSMORE TRAILER SALES
TRAVELAIR AND TRAVELINER TRAVEL TRAILERS
NEW AND USED
LIONEL AND TRAVELMATE TENT TRAILERS
TRUCK CAPS AND TRAILER ACCESSORIES — REESE HITCHES and BRAKE CONTROLS
SALES AND SERVICE

½ Mile South Of Belleville On Highway No. 14 — Turn Left On County Road 28

968-8332

Ja23-tf

BIG SAVINGS!!

TRAVEL TRAILER and MOBILE HOME

Corsair — Glendett
Curtis Motor Homes
Sun Kamper
COMPLETE STOCK
ALL READY FOR IMMEDIATE DELIVERY
Up To 60 Months Financing

ELLIOTT MOTORS (70) LIMITED

366 North Front Street
Belleville — 962-4584

Ap23-tv-e-m-w-tf

1968 GENERAL trailer for sale, stove, sink and icebox. Sleeps six, three-way hook-up. Telephone 962-7422 for further information. Jy6-6t

TENT TRAILER, 2 mattresses, spare tire, dining tent $350. Call 962-0894, after 5.30 p.m. Jy9-6t

1967 TENT trailer with curtains, 9 x 12 tent, 1 year old, used for sleeping and dining $400. complete. Telephone 398-6935. Jy7-3t

MOTORCYCLES

1971 KAWASAKI 350 cc. Twin cylinder road motorcycle. In excellent condition. For further information telephone 968-2905. Jy9-3t

1970 NORTON COMANDO. 750 cc. Excellent condition. Asking $900. Phone 392-3192. Jy9-11-14

1970 NORTON Roadster, rebuilt, A-1 condition. Telephone 962-3939 for further details. Jy6-6t

1969 YAMAHA 100 c.c. Twin. In good condition. Asking $150 or best offer. Telephone 968-1995 for further information. Jy6-9

1967 HONDA S-90, A-1 condition, blue in color. Phone 392-6201 for further information. Jy5-tf

1969 BSA 750 cc Rocket 3. In good condition. Recent top end job. $1,000 firm. Must sell. Telephone 962-3796. Jy4-6t

'72 350 HONDA, excellent condition. Windshield, carrier, helmet etc. $730. Please call 395-2884, Stirling. Jy4-6t

1970 YAMAHA 200 cc in good condition 395-1447 for further information. Jy4-6

1972 750 cc KAWASAKI. Low mileage. Telephone 962-8663. Jy4-6t

1972 650 Triumph Tiger 2200 miles, $1050. Must sell. Call 967-1051, preferably days. Je27-tf

1973, 650 TRIUMPH Tiger, single carburetor, Excellent condition, 396-2006 after 5. Jy7-3t

LIVESTOCK FOR SALE

PUREBRED Holstein bull, sired by Waybrook Sir Winston. Dam by Rockman. Also younger bulls, one sired by Emperor from a very good dam. 395-2074 (Stirling). Jy7-3t

"The Step Saver"

FIND THE SERVICE YOU NEED IN THIS

- DIRECTORY -

● SPECIALISTS ● SERVICES ● MISCELLANEOUS

APPLIANCES

HOOVER
VACUUMS, POLISHERS
SPIN-DRYERS
● REPAIRS — SALES RENTALS
● HOSES — BAGS — FILTERS
● BELTS — GENUINE PARTS
Repairs On All Makes Of Sewing Machines — Industrial-Domestic
GIBBS and SON
112 HUMEWOOD DRIVE
Belleville, Ont.
968-8364

N21-tf

Canadian Admiral Corporation and Canadian General Electric
In and out of warranty repairs for your refrigerator and appliances
Call Our Authorized Factory Service Depot
WEBSTER'S REFRIGERATION & APPLIANCE SERVICE
962-1366

F26-tf

ACCOUNTANTS

JOHN D. LEWARS
Chartered Accountant
217 Pinnacle Street
Belleville, Ontario
Phone 962-4682

O1-tf

SODEN & CO.
38 Campbell St.
Belleville — 962-3488
LARRY SODEN, B. COM.
Chartered Accountant
KEN SODEN, F.A.E.
Accredited Public Accountant
KERRY SODEN B.A.,
Chartered Accountant

Ja29-tf

GEO. A. WELCH & COMPANY
Chartered Accountants
173 Church Street — Belleville
966-2644
R. IRVINE, C.A.,
M. J. STOTESBURY, C.A.,
J. H. CANNING, C.A.
Ottawa- Cornwall - Picton
Pembroke - Hull
Gatineau

O1-tf

ACCOUNTANTS
JOHN G. TRUMPOUR
PUBLIC ACCOUNTANT
120 FRONT STREET
968-3077

Ap18-tf

ANTIQUES

LEEMAN'S
ANTIQUES
CHINA — GLASS
CANADIAN and ENGLISH FURNITURE
½ Mile Up Rednersville Road
R. R. 1, Belleville
962-8184

Jy26-tf

ARCHITECTS

M. PAUL WIEGAND
ARCHITECT
219 FRONT STREET
Belleville
962-6839

F1-tf

AIR CONDITIONING

AIR CONDITIONING
AND DEHUMIDIFIERS
FANS, Etc.
Complete Selection of Stock to Choose From
FINKLE ELECTRIC LTD.
334 Pinnacle St. — 962-3331
— Free Parking —

My30-tf

BRICK AND STONE WORK

WE DO
Brick Repairs, Fireplaces, Chimney and Chimney Repairs, Planter Boxes, Wishing Wells, Barbecues.
For These Needs
CALL 962-5330
after 6

My26-1m

BUSES

BUS SERVICE TO TRENTON AND AIR STATION
LEAVE BELLEVILLE
Daily Exc. Sundays & Holidays
8.25 a.m.
11.00 a.m.
2.00 p.m.
4.10 p.m.
3.35 p.m.
730 p.m. Friday only.
945 p.m. Friday only.
BUSES LEAVE BUS TERMINAL
46 DUNDAS ST E. — 962-3183
Chartered Coaches
RATHBUN BUS SERVICE LTD.
Trenton, Ont. — Phone 392-2023

O1-tf

CARPENTER CONTRACTOR

Remodelling — Cottages
Renovations — Kitchens
Rec Rooms — Tile Floors and Terazzo Bathrooms
L. D. MYERS AND SON
R.R. 2, Roslin,
477-2135 (Thurlow)

O1-tf

CUSTOM HOME BUILDER
RENOVATIONS SPECIALISTS
Your Home Repairs — Our Business
TRUMPOUR-CONLEY CONSTRUCTION LTD.
T. C.
48 PARKER STREET
BELLEVILLE — 962-8143

Ap6-tf

DRAPERY SERVICE

DOROTHY WICKETT
DRAPER SERVICE
Drapes Styled To Customers' Specifications
All Workmanship Guaranteed
Alterations A Specialty
207 CANNIFTON ROAD
968-8266

Ja30-6m

DONUTS

TIM HORTON
DONUTS
OPEN 24 HOURS A DAY
— WE NEVER CLOSE —
169 N. Front Street
Belleville

N13-tf

EAVESTROUGHING

NEW TYPE SEAMLESS
EAVESTROUGHING
BAKED ENAMEL FINISH
GUARANTEED
Call Us For Inspection And Estimates
ALL-WAY BUILDING IMPROVERS
BELLEVILLE
PHONE 962-8080

Ap13-tf

FENCING

FENCING
CHAIN LINK OR WOOD
BEAUTIFY YOUR PROPERTY
ABOVE GROUND POOLS
ALSO INSTALLED
FOR FREE ESTIMATE
CALL
968-1870

Jy8-1m

FENCING YOUR LOT?
LET US FENCE YOU IN
WITH WOOD OR WIRE
CALL FOR ESTIMATES
962-4395 OR 968-0481

Jy6-tf

FOOD SERVICE

TOWERS'
FOOD SERVICE
—Guaranteed Lower Prices
—Top quality name brands only
—Unconditional Guarantee.
—Free delivery
968-7986

Je11-1m

GROCERIES

BILL & ERMA'S
GROCERY
Fresh Fruit and Vegetables
Fresh Meat — B-Q Chickens
Fresh Baking Daily
Cakes For All Occasions
Take Orders For Birthday Cakes
Fruit Baskets Made Up
Sub Post Office
80 BRIDGE ST. W., BELLEVILLE
962-2312
FREE DELIVERY

Jel-1m

HANDYMAN

YOU GOT TROUBLES
Cleanup Jobs, Disposals
Wrecking, Houses, Garages and Verandas
And We Are All Around Home Repairer's — Cottager's Work
Welcome
392-1702

Jy4-1m

CLEAN-UP TIME
A-1 GARBAGE
CLEAN-UP
Basements — Backyards
Garages — Etc.
A-1 HANDYMAN
392-1702

Je19-1m

HOME IMPROVEMENTS

WE DO ANYTHING TO IMPROVE YOUR PROPERTY AND MAINTAIN IT
ROOFING — DECKS — PATIOS
LANDSCAPING, ETC.
You Name It, And We Will Oblige
THE BEST
CALL 392-7644

Je3-1m

HOME IMPROVEMENTS
Floors — Ceilings and Wall Tiled
Roofing — Porches — Attics
Kitchen — Family Room — Etc.
Siding Specialists — Solid Vinyl
Aluminum — Color Lok
Aluminum Windows — Doors
Shutters — Awnings
HIGHLAND CONSTRUCTION
962-1196

O6-tf

HOME REPAIRS
(One Call Does It All)
Complete Construction
Roofing, Painting
Concrete Work
And All General Renovating
ESTIMATES FREE
BLOOMFIELD 393-3097

Je11-1m

INSURANCE

CLARENCE D. FUZZEN
Complete General Line Insurance
962-0838
196 BRIDGE ST. E.
Insure With Confidence
Convenience, Economy

F26-tf

LANDSCAPING

"SPRING THRU FALL"
LANDSCAPING AND GARDENING
Complete Or Partial Grounds Maintenance Services
NO JOB TOO SMALL
TELEPHONE 968-7862

Je6-1m

MEAT

FROM THE PRODUCER TO THE CONSUMER
BEEF FRONT QUARTERS
HIND QUARTERS
BY TAKING SIDES OF BEEF
SIDES OF PORK
Smoked Processing — All Meats Cut Wrapped and Frozen
Meat Government Inspected
CLIFFORD HEATH
Stirling 395-3002 - Deseronto 396-3294
— Phone Noon or Evening

D21-tf

MOBILE HOMES

NOW AVAILABLE
With Up To 17' Living Room
12' WIDE MOBILE HOMES
Also —
NEW DOUBLE WIDE MOBILE HOMES
And USED UNITS FOR COTTAGES.
RELOCATABLE HOMES
Mobile Village, White's Road
R. R. 3, Trenton
392-9407

Je7-tf

MOVING AND STORAGE

BRIDGE MOVING AND STORAGE
LOCAL AND LONG DISTANCE
43 DUSSEK STREET,
BELLEVILLE
TELEPHONE 968-6711

My10-tf

PAINTING AND DECORATING

PAINTING AND DECORATING
GENERAL EXTERIOR PAINTING
SPECIAL LOW PRICES ON COTTAGES & BRICK BUNGALOW TRIM JOB
A Clean Cut Professional Service
ESTIMATES FREE
TELEPHONE 968-7984

Jy5-1m

ROOFING

ALL-WAY
BUILDING IMPROVERS
Seamless Eavestroughing Siding
Roofing — Shingling
BELLEVILLE
Waterproofing
962-8080

Ap4-tf

COUNTRY ROOFING COMPANY
ROOFING AND EAVESTROUGHING
FREE ESTIMATES
GUARANTEED
962-3060
BELLEVILLE

F24-tf

MacDONALD ROOFING AND EAVESTROUGHING
All Types Of Roofing
Galvanized Or Aluminum Troughing.
Chimney Repairs and Flashings
962-3133 — 962-1086

My3-tf

FLATS AND SHINGLES, EAVESTROUGHING, CHIMNEYS
New and Repaired
Work Guaranteed
Free Estimates
Call Anytime
968-5333 or 962-5447
Fully Covered with Compensation and Insurance
T. BAILEY
Shannonville

Ap26-tf

RUSTPROOFING

ZIEBART
RUSTPROOFING
REMEMBER —
IF IT ISN'T ZIEBART,
IT'S NOT THE SAME
FOR INFORMATION CALL
962-8462

Je21-1m

SAIL AND CANVAS PRODUCTS

NEW AND REPAIRS TO:
Sails — Tents — Awnings
Tarpaulins — Boat Covers
Boat Convertible Tops
Lawn Furniture
Special Industrial Items
Aluminum Tube Bending
Fire Retardant Canvas Screens
C. KEEBLE
Sailmaker and Marine Hardware
11 Water St., Belleville, Ontario
PHONE 416-962-9723

O1-tf

SANDBLASTING

AUTO PARTS — TRAILERS
TRUCKS — ETC.
Also
● General Machine Shop Work
● Electric Hand Tool Repair
● Industrial Repair
BRUCE GELSTHORPE
R. R. 6, Belleville
962-3796

Jy3-1m

SERVICES

MALCOLM BROS. LTD.
FLOOR AND WINDOW
UPHOLSTERY FURNITURE
CLEANING and RUG CLEANING
WALL CLEANING
STORM WINDOW
AIREM DEODORIZING SERVICE
COMPLETE HOUSECLEANING
968-6366 or 968-6574

O12-tf

SEPTIC TANK SERVICES

ACE PUMPING COMPANY
Septic Tanks, Basements
Toilet Renting For Construction and Sporting Events
Best Equipment in the Quinte District
Customer Satisfaction Guaranteed
968-1868

O6-tf

SPRINGS

NEW AND USED
TRUCK SPRINGS
ALSO TANDEM WALKING BEAMS REBUSHED
BAYVIEW
TIRE & TRUCK SERVICE
160 CANNIFTON ROAD
968-6862

Je6-1m

TOP SOIL

GOOD
TOP SOIL
DELIVERED
968-4037

Je11-1m

TREE REMOVAL

CONNOLLY
TREE EXPERTS
Specializing In Tree Removal
And Site Clearing
Terms Available
(613) 473-4086 Madoc, Ontario

Je11-1m

TRAILER HITCHES

TRAILER & TRAILER HITCHES
CUSTOM MADE
5th WHEEL TRAILERS
UTILITY TRAILERS
TAG-ALONG TRAILERS
Reese Trailer Hitches Installed
LEEMAN'S ORNAMENTAL IRON
962-8104
REDNERSVILLE ROAD
1 Mile from Bay Bridge

My11-tf

TYPEWRITERS

THE JAMES TEXT LIMITED
Prompt And Efficient Repairs On Typewriters and Adding Machines
For Rent
Rubber Stamps 24-Hr. Service
183-185 Front St. — Phone 968-6771

O6-tf

WATER SERVICES

1,000 GALLONS CITY WATER
Delivered In Sanitary Stainless Steel Tanger
Call DAVE ROBLIN Anytime
BELLEVILLE MILK TRANSPORT LTD.
962-8042

O1-tf

WELL DRILLING

Before You "DRILL" Call "BUD" TAYLOR at Madoc, Ont Phone 473-2872
For The "BEST" In Rotary and CABLE "WATER" — WELLS At Reasonable Depths

Ap13-tf

WATER SERVICES

DOXTATOR'S
WATER SERVICE
— Swimming Pools,
— Cisterns, Etc.
PROMPT DELIVERY
REASONABLE RATES
R. R. 4, BELLEVILLE
968-6671

Jel-tf

TENDERS

NOTICE OF SUPPLIERS OF

STOVE & FURNACE OIL
GASOLINE & DIESEL FUEL

Supply Contract No. (s) SA-73-1715 — SA-73-1739

District — BANCROFT

Sealed Tenders on forms supplied by the Ministry for the above contract (s) will be received by the District Engineer, Ministry of Transport and Communications, 64 Monk Rd., Box 300, Bancroft, Ontario. Until 12 O'clock Noon Local Time :

WEDNESDAY, JULY 25, 1973

Specifications, Information to Bidders, Tender forms and envelopes may be obtained by calling at or by mail addressed to the District Engineer at the above mentioned address.

The lowest or any Tender not necessarily accepted.

Ontario — Ministry of Transportation and Communications

TENDERS

NOTICE OF SUPPLIERS OF

STOVE & FURNACE OIL
GASOLINE & DIESEL FUEL

Supply Contract No. (s) SA-73-1718 — SA-73-1742

District — KINGSTON

Sealed Tenders on forms supplied by the Ministry for the above contract (s) will be received by the District Engineer, Ministry of Transportation and Communications, 355 Counter St., Box 4000, Kingston, Ontario. Until 12 O'clock Noon Local Time :

WEDNESDAY, JULY 25, 1973

Specifications, Information to Bidders, Tender forms and envelopes may be obtained by calling at or by mail addressed to the District Engineer at the above mentioned address.

The lowest or any Tender not necessarily accepted.

Ontario — Ministry of Transportation and Communications

GOLFERS ONLY

MURRAY HILLS PAR 3 GOLF

9 Holes — $1.00
18 Holes — $1.75

Wooler 397-3037

Je20-tf

18 HOLE GREEN FEES

WEEKDAYS		After 3.00 p.m.	Evenings Af. 6 p.m.
Adults	2.50	2.00	1.50
Students (under 20)	2.00	1.50	1.25
Par 3 Course	1.50	1.50	1.00

(15 mins. from Belleville)

BARCOVAN GOLF

Phone Carrying Place 475-2155

My23-tf

HOLE-IN-ONE
DRIVING RANGE, MINIATURE GOLF and SHUTTLE BOARD
Hwy. 14 — 10 Miles South Of Belleville
OPEN
DAILY 10 a.m. to 10 p.m.
962-3763

Je21-tf

PRICES ARE RIGHT FOR GOLF EQUIPMENT
at
DON BELL'S SPORT SHOP
16 King Street, Trenton
392-2132

Jy7-1m

Carpentry Contractor
Custom Work, Cottages, Garages, Additions, Recreation Rooms, Remodelling, Bathrooms, Kitchens.
FREE APPRAISALS
WM. F. SOBLE
DIAL 962-5696

PETS FOR SALE

TO GIVE away to good homes 4 adorable black and white kittens, 8 weeks old, 3 males, 1 female, litter trained. 968-7941. Jy7-3t

FEMALE Beagle, registered, 3½ months old. Phone 962-0460 after 6 for further information. Jy6-6t

PUREBRED German Shepherd pups, two males and two females, black and tan, 8 weeks old. Telephone 962-7682 after 5 p.m. Je28-12t

PUREBRED apricot poodle puppies. Eight weeks old. First shots. No worms. Ready to go. Paper trained. Telephone 968-3862 for details. Jy5-6t

FOUR black Labrador puppies for sale. Five weeks old. Purebred but not registered. Please telephone 968-2960 for further information. Jy5-6t

CAMPING

GLEN ALLEN PARK RESORT
Beautiful Place On North Shore Of Crow Lake, Marmora, Ont.
Cottages — Tenting-Trailer Sites With Electric and Water,
Boats, Motors, Gas, Oil, Ice, Wood, Showers, Flush Toilets, Dumping Station, — Ideal swimming for children. — No dogs.
472-3413

Je26-1m

YONDER Stream Tourist Park Open. Telephone 968-6666 for details. My15-tf

LOST: One Schlaba holder, near Paulsons cheese factory. Anyone knowing its whereabouts please contact Allan Hamilton, telephone 477-2937 for details. Jy6-6t

FOUND: Second of July at Point Anne, 2 tires. Owner may have by identifying and paying for ad. Phone 968-6667. Jy7-3t

HORSES

SPRINGWATER: Appaloosa's and Arabian stud service. Horses purebred Arabian, also horses boarded, 200 acres of fresh and feeding program, 396-2736. Je23-1m

BAY MARE in foal, very quiet. Phone 962-3714 for further details. Jy7-3t

FIVE-YEAR-OLD riding pony, ½ Hackney, brown and white. Also saddle. 395-2574 Stirling. Jy7-3t

Police Request

VANCOUVER (CP) — The Canadian Police Association (CPA) voted Saturday to ask the federal government for stiffer penalties for unlawful possession of weapons.

Delegate at a CPA convention approved a recommendation to change the Criminal Code so that such offences would be indictable, allowing harsher sentences.

Anger Costly

LONDON, Ont. (CP) — Gary MacIntyre's anger over a traffic ticket cost him an extra $150 in provincial court. Stopped for an infraction, MacIntyre took off so fast the policeman who wrote out the ticket gave chase. The seven-mile pursuit featured near misses in a series of red light violations and speeds up to 100 miles per hour, police said.

TRENTON READERS MISSED YOUR PAPER?

If your Intelligencer is not delivered in Trenton by 7:00 p.m. (7:30 on Fridays)

CALL 392-3929

Our branch office will try to take care of your problem.

Wonderful

Geanz Brunelle, 7, of Toronto relaxes in blissful comfort floating in cool water on an inner tube at Toronto Kew Beach area. (CP Photo)

Toronto Stock Exchange

Friday's Closing Stock Prices Provided By

Walwyn Stodgell & Co. Ltd., 181 Pinnacle Street

INDUSTRIALS

Abitibi 10½
Agnico 2.95
Alcan 24¼
Alta. Gas A 12½
Bell Canada 40¼
Bk. of Mont. 17½
Bk. of N.S. 23½
Bell Canada 41½
Brascan 18½
BC Forest 17½
BC Telephone 41
Can. Cement 16
Can. Imp. Bank 23½
Can. Industries 24
Cdn. Ind. 9
CPR 19½
Can. Pac. 29¾
Can. Tire A 26
Consumer Glass 20
Cons. Gas 20¼
Dist. Corp. 11½
Dom. Bridge 31½
Dom. Stores 10½
Dominion Textile 19½
Denison 20½
Falconbridge 40½
Ford Canada 24
Gen. Motors 54
GSW. 20½
Gt. Lakes Paper 21
Grey. Trust 14
Gulf Canada 24¼
Hawker Sid. A 8½
Home Oil A 21½
Hudson Bay Oil 17¾
Hudson Bay Co. 17¾
Husky Oil 21¾
IBM 350
IBM 350
Imasco 28½
Ind. Acc. 21½
Inland Gas 6.50
Inter. Nickel 37½
Int. Pipe & Power 7½
Int. Pipe Pfd. 15
Lake Ont. Cem. 250
Loblaw A 24½
Mac. Steel 18½
Massey Ferg. 10½
Mercury Corp. 20
Mac. Hunter 17½
Molsons A 16½
Oshawa Sec. A 8½
Pan. Pet. 19½
Power Corp. 30
Provigo 10½
Rothmans 12
Rothmans Pfd. 21
Royal Trust 14
Royal Trust Pfd. 20
Shell Canada A 17½
Simpson's Ltd. 21½
Simpson's Sears 31½
Steel Co. 20
Thomson News 13½
Texaco Exp. 20
Texaco Can. 40
Toronto Dom. Bk 19½
Traders Group A 15½
Trans. Can. Pipe 38½
Union Carbide 15½
Union Gas 15
Walker Gooderham 9½
Westcoast Trans. 12
Weston Geo. A 27½
C. S. Taylor 16½

GOLDS

CDN & Pete 300
Pac Can. Pete 12½
Ranger 3.50
Siscoe 30
Spooner 44
W. Decalta 310

Most Active Stocks

TORONTO

As at 11:30 a.m. report from the Walwyn Stodgell Cochran Murray Ltd. and Co. Ltd., 181 Pinnacle Street.

Follow: stock, number of sales, last sale price and change.

INDUSTRIALS

CAE Industries 10300 10¾ up ¼

Weston Limited George 6425 21¼ down ¼

Cornat 6075 2.60 up .10

Canadian Breweries 4540 4.65 up .05

Canadian Pacific Rail 4490 16¾ no change

MINES

Chesterville 72500 19½ up .00½

United Mindamar Metals 18000 5.80 up .30

Bounty Exploration 15883 .69 up .04

Lakehead 13450 .13 up .00½

Sudbury Contact 9500 .37 down .01

OILS

United Canso 10200 9.65 up .35

Page 1135 2.45 down .05

Asamera 1100 8.50 no change

Houston 1075 3.15 up .05

Francana 1000 8.70 up .10

Toronto Stocks

TORONTO (CP) — Prices on the Toronto stock market moved fractionally higher in light mid - morning trading today.

The industrial index, considered the major indicator of market trends, rose .27 to 206.06, base metals .18 to 100.77 and western oils .88 to 211.86. Golds were off 3.94 to 223.06.

Volume by 11 a.m. was 474,000 shares compared with 582,000 at the same time Friday.

Advances were slightly ahead of declines, 99 to 92, with 155 issues unchanged.

Bank, beverage, real estate and steel stocks were among sectors of the market recording gains while food processing, paper and forest, industrial mining and trust and loan issues were lower.

Trading was halted in shares of Security Capital B, pending release of information by the company. The shares closed previously at 48 cents.

Molson A rose ½ to 22½, Walker-Gooderham ½ to $32, B.C. Sugar ⅝ to $19¾, Realty Capital ¼ to $3½ and Simpson-Sears ¼ to $11¾.

Fooder was off ½ to $5½, Provigo ¼ to $21¼, Peoples Department Stores ¼ to $13, Victoria and Grey ¼ to $29¼ and Inco ¼ to $27¾.

United Mindamar was up 30 cents to $5.80 and Noble four cents to $1.24. Camflo was off 40 cents to $2.85 and Hudson Bay Mining ¼ to 9?5½.

United Canso rose 45 cents to $7.55 and Francana 10 cents to $8.70.

Too Bright

TORONTO (CP) — Gary Crowley, who has a degree in political science and English, is finding it difficult to become a policeman. Crowley told a government team, set up to assess Ontario policing, that regional departments had told him: "We are not in the habit of hiring university graduates."

Supersonic Hit

A Phoenix missile like the ones under the wing of this F-14 Tomcat fighter has set a world's distance record by scoring a hit on a supersonic jet drone 125 miles away, reports Hughes Aircraft Co., of Culver City, Calif. which builds the missiles. The a few additional ings the Phoenix will be introduced into fleet operation aboard the F-14. (CP Photo)

"He's still got a great fastball but his eyesight is starting to go!"

Plants Face Close Controls

SIDNEY, B.C. (CP) — Obtaining entry into Canada may be much easier for humans than for plants, which are subject to microscopic tests that can last up to two years before they are cleared for "landed immigrant" status.

For several years inspectors have been keeping a wary eye on the movement of plant material between countries to prevent the spread of insects and plant diseases. Within the last 10 years a new demand has been evident for plant imports and exports to have a clean bill of health, particularly when overseas shipments of vineyard and orchard plants are involved.

Don Bertels, in charge of the quarantine and virus indexing program at the Post Entry Quarantine Station here on Vancouver Island, says the station's job is to detect tree fruit and grape virus diseases in imports and to check all plant stock from Canadian breeding programs "before it is released domestically or for export."

In the early 1900s concern was about introducing new virus diseases into North American orchards through plant imports.

Scientists, including Dr. Maurice Wallace of the research station at Summerland, B.C., began reporting on some new virus strains into Canada by hiding in plant imports that did not show disease symptoms.

He said visual inspection cannot detect a virus which fails to cause symptoms in the host plant and once the virus entered the country it spread to crops that show disease symptoms and you have a new problem on our hands.

"It became clear that nations soon would need to clamp down with certification programs to produce plant shipments leaving or entering their borders are not harboring viruses that would escape visual inspection."

Now when a research team or private business wants to bring into Canada a new fruit tree or grape variety, the quarantine station's plant-wide advisory committee of six scientists and specialists decide whether entry should be permitted.

The committee operates under the Destructive Insect and Pest Act, which grants the authority for the federal agriculture department's plant protection division.

If the import request is approved, a permit is issued and the shipment goes directly to the station here where indexing plants which react to specific viruses are used to find hidden infections.

The virus indexing takes two or more years and at the end of the period, the advisory committee decides whether the new plants should be released.

Private importers are given exclusive rights to the new material for the first two years after indexing is completed.

If viruses are found, the decision may be to use heat therapy, a method of growing plants at high temperatures to eliminate virus infection. However, if the infection is too severe, the decision could be to destroy the material to avoid possible contamination.

Some countries in Europe have their own certification programs which meet Canadian standards and such plant material for these countries can enter without post-entry quarantine, although spot checks are made regularly on samples of such shipments.

Flood Heights

GANANOQUE, Ont. (CP) — The St. Lawrence River has reached flood proportions and no letup is predicted until late June or early July. G. E. Robblee, superintendent of the Gananoque sector of the Kingston to Lawrence Islands national park commission, said surveys show the water now is 247.5 feet above sea level. The normal height of the river in this area is 244 feet above sea level.

Deadly Drink

ANTWERP, Belgium (AP) — One Soviet merchant sailor died and two were in hospital after they ran out of booze and began drinking fluid used in duplicating machines, police said.

Minor Softball Standings

BELLEVILLE MINOR SOFTBALL ASSOCIATION
Team Standings as of July 7, 1973

TYKE DIVISION

	W	L	Pts.
Sterling Sheet Metal	8	0	16
Bata Shoes	6	2	12
Ron Lock Customs	4	3	8
Moore Beverages	4	3	8
Chief Auto Spor	3	4	6
Richard Hill Motors	2	5	4
Bata Shoes Apollos	2	5	4
Fraser - Ostrol Roofi	2	6	4

SQUIRT DIVISION

	W	L	Pts.
Complete Rent-Alls	7	1	14
Belleville Plum	6	2	12
Wm. Bebin Auto Body	5	3	10
O'Neil Stationery	3	5	6
Sidney	3	5	6
Maitland Bros. Ltd.	0	8	0

PEWEE DIVISION

	W	L	Pts.
Red Shark	7	1	14
Bata Shoes Rebels	6	2	12
Richard Hill Printing	4	4	8
Meat Johnson	3	5	6
Cobb Service	3	5	6
Western Tire	3	5	6
Shell Canada	3	5	6

MOSQUITO DIVISION

	W	L	Pts.
Belleville Police	7	1	14
Belgium Grocery	6	2	12
Bonisteel Plastics	4	4	8
RAOC Cobb Pewees	3	5	6
Pit Bunny Beat	1	7	2

Tax Cheaters Jailed

BRASILIA (AP) — The government jailed six businessmen for 90 days each and confiscated their property because they cheated the government of $1.2 million in taxes.

Toronto Livestock

TORONTO (CP) — Prices were steady on a light offering of slaughter cattle lacking condition at the Ontario public stockyards today.

Regular veal calf prices were under pressure and barely steady while fancy white veal prices were higher. Hog prices were higher and there were no early sales on sheep and lambs due to the special weekly sale.

Slaughter cattle 15: Steers A1, A2 and A3 $46.50-$47.50 with sats to 48.10 and a few single sales to 48.50 and 49.40; heifers A1, A2 and A3 43.50-45 with odd lot sales to 46.80, common 37-42; cows D1-D2 35-35 with sales to 36.50, D3 33.50-34.50, D4 27-33, good heavy bologna bulls 39-41, common and medium bulls 33-38.

Replacement cattle 158: Good light stockers and feeders $48-$55, good heavy short keep feeders 44-48, good stock steer out of $1.2 million in taxes. Calves 334: Including 132 fancy white veal which sold at $82-$85.50 with a top sales of $85.25, choice vealers 69-80 with a top choice of 65-69.10, good 54-69, medium 48-53, common 43-48, boners 27-42.

Hogs 1,246: Base price $53.35-$53.55, currently at Toronto; 55.50, stags and boars 30-55, heavy sows 40-60.

Sheep and lambs 398: No early sales.

Do You Need...

AN ACCOUNTANT
A CARPENTER
A PLUMBER
A SAILMAKER
A TYPIST
ETC.
ETC.
ETC.

FIND AN EXPERT TO SOLVE NOW!

YOUR PROBLEM IN

"THE STEP SAVER"

ON THE LAST PAGE OF CLASSIFIED

PLACE YOUR STEP SAVER AD

DIAL: 962-9171 and

ASK FOR CLASSIFIED

Materson Cuts Off Late Melrose Rally

With the ninth inning score 6-5 for Latta, three Melrose runners threatening home plate, and two gone, John Materson's arm had to be in good working order.

Materson delivered — 8 strike outs — and put his fifth straight win in as many starts into his pocket to move Latta in to sole possession of third place in South Hastings Baseball League (SHBL) play Saturday.

Coasting through seven innings on five runs picked up in the first, Latta noticed the bat for another run in the eighth, before Melrose's late night surge.

Latta scored five runs on three hits, two Melrose errors, and one hit batter in the initial run - around. Brothers, Terry and Ron McTaggart suffered the loss for the first place club.

Pitching two - thirds of the first inning, Terry gave up five runs while Ron, pitching the remainder of the game, allowed one runner to score on four hits and one batter walked. He felled eight at the plate.

Materson gave up five hits, two singles to Scott McLaren, allowed eight batters a free base, while fanning 10, for the win. Bob Smith and Keith Dickey each hit twice.

In other SHBL play Saturday, Read pulled up their bellies to take 10 hits from Shannonville's Fry and 8 to 3 Barbershack pitching combination to win their contest 6-3.

Moving out of last place with the aid of Carm Millgan's home run hitting, Read batters, Pat O'Connor, pitcher Larry Coffey and Peter Enright, each trapped two hits off the Barbershack combo.

Coffey gave up six hits, walked three batters while getting seven on strikeouts. Shannonville's Bill Barbershack snagged Coffey pitches twice.

In Sunday's only contest, Plane's Concrete walked away from Reserve in the final three-innings with six runs to earn an 8-2 victory.

Receiving credit for the win, Bob Robb returned seven batters to the Reserve bench while giving five hits. The pitcher gave up three hits over the nine innings. Roger Ruckstuhl, Craig Empey and Doug Eggleton trapped two apiece off Glen Maracle.

* * *

SOUTH HASTINGS BASEBALL
as of Monday, July 9, 1973

	GP	W	L	T	Pts.
Melrose	14	9	5	0	18
Latta	14	7	7	0	14
Read	14	7	6	1	15
Shannonville	13	6	6	1	13
Reed	13	5	8	1	9
Reserve	14	3	11	0	6

Frontenac Downs

FRONTENAC DOWNS RESULTS
for Sunday, July 8th, 1973

FIRST RACE — Mail Thom (R. Wilson) 4.80, 3.20, 3.00; Chil Me Mil (A. McDonald) 3.30, 2.80; Annie Oakley (M. Bissonnette) 3.10. Time 2.13. Quiniela 8-3 paid $14.80.

SECOND RACE — Bow Medow Bob (R. Wilson) 3.00, 2.40, 2.20; Ivy Stanley (R. Cornett) 4.80, 3.20; Bonnie Bell (R. Cornett) 3.00. Time 2.11. Quiniela 6-3 paid $14.80.

THIRD RACE — Royal Art (D. Chisholm) 4.70, 3.20, 2.60; Wildwood Hanover (A. Cleaver) 3.40, 2.80; Wildwood Dream (A. Cleaver) 3.00. Time 2.12. Quiniela 6-8 paid $14.80.

FOURTH RACE — Nia Zoo Bingo (R. Cornett) 3.00, 2.40, 2.20; Miss Allen Boon (D. Cook) 4.20, 3.00; Allen Bee (R. Wilson) 3.00. Time 2.11. Quiniela 6-7 paid $14.80.

FIFTH RACE — Pat Hanover (R. Wilson) 3.00, 2.40, 2.20; Mc Kinley (J. Campbell) 4.20, 3.00; R. B. Dillon (G. Fraser) 3.20. Time 2.13.1. Quiniela 7-3 paid $14.80.

SIXTH RACE — M. J. Patricia (M. Tozer) 27.80, 8.60, 4.70; Richard Hanover (A. Cleaver) 13.20, 7.80; Bonnie Bell (R. Wilson) 4.80. Time 2.13. Quiniela 3-7 paid $14.80.

SEVENTH RACE — Katie Mc-Lean (H. Wood) 13.20, 8.20, 5.80; Lady Ann (R. Wilson) 4.80, 3.60; Newton Hanover (R. Cornett) 3.00. Time 2.09.3. Exacta 3-1 paid $14.80.

EIGHTH RACE — Phelps Lady (R. Wilson) 3.00, 2.40, 2.20; Lady Ann (R. Wood) 4.20, 3.20; Ashley Johnson (E. Knowles) 3.00. Time 2.08. Exacta 2-7 paid $14.80.

NINTH RACE — Peaches (A. Cleaver) 3.20, 2.80, 2.40; Peaches Hanover (M. Tozer) 10.70, 6.00; Baker Boy (R. Wilson) 2.20. Time 2.07.3. Exacta 1-6 paid $29.60.

TENTH RACE — Maple Lane (G. Fraser) 3.00, 2.40, 2.20; Lucky Pat (K. Cassel) 3.40, 2.80; Ocean Bay (R. Wilson) 3.00. Time 2.11. Exacta 5-2 paid $14.80.

Total Handle — $37,987.
Mutuel Handle — $33,987.

Gets New Name

WATERLOO, Ont. (CP) — Waterloo Lutheran University has been renamed Wilfrid Laurier University. Rev. Robert Birnbaum, chairman of the university's board of governors said Laurier's name was chosen "because he is a great Canadian" and because the name "reflects the bilingual and binational character of the country."

EARLY and LATE

A Classified

ACTION AD

in

The Intelligencer

is a salesman that works

DAY and NIGHT

Thousands of people shop The Intelligencer classified ads daily, over 54,000 readers daily. An Intelligencer Action Ad can work for you for as little as $1.30 a day (20 words) . . . $3.60 for three days and $6.60 for six days, householder rate.

10% Additional charge if not paid within 7 days.

TRY IT!

An Intelligencer classified adviser will assist you

Dial 962-9171

OPEN TO SERVE YOU

Monday - Friday 8:30 - 5:00 Saturday 9:00 - 12:00

France Warns Shipping To Shun Test Region

PARIS (AP) — France has warned shipping to steer clear of its South Pacific nuclear test site beginning Wednesday, a clear indication that its much-disputed 1973 nuclear test program will begin soon.

Some reports said the atmospheric explosions could come Saturday, Bastille Day, the July 14 French national holiday.

The United States, Britain and the Soviet Union abandoned atomic testing in the air with a 1962 partial test-ban treaty. But France and China have refused to sign the accord, charging it is designed to perpetuate Soviet-U.S. nuclear superiority.

A wide campaign in France and Pacific countries has failed to dissuade the French from proceeding with their nuclear tests on Mururoa Atoll, about 900 miles southeast of Tahiti.

71 Per Cent of Americans Believe Nixon Involved

PRINCETON, N.J. (AP) — Seventy-one per cent of Americans believe President Nixon had some involvement with the Watergate bugging or its cover-up, but only 18 per cent feel he should be removed from office, the latest Gallup poll shows.

The poll, taken June 22 to June 25, also shows 90 per cent of the 1,451 persons questioned were aware of the Watergate scandal. This indicates a growing awareness since a survey taken last September when 52 per cent said they knew about Watergate.

The poll shows little change in Americans' opinions concerning Nixon's involvement in Watergate since the last Gallup survey of June 1 to June 4. The most recent poll was taken after former presidential counsel John Dean charged in public testimony that Nixon knew about the Watergate cover-up.

Alberta May Export Gas From North in Dirigibles

EDMONTON (CP) — The provincial government is investigating the possibility of transporting natural gas from the North in dirigibles, Bill Dickie, mines and minerals minister, said Saturday.

"It is possible the study could be extended into the transport of oil as well, but our preliminary examination has been into the possible transport of natural gas by dirigibles," he said in an interview.

New! 1200-lb. Capacity deep "V" tilt action

Boat Trailer

259.95

CANADIAN TIRE

Takes up to 17-ft. boats

217" long x 71" wide "A" frame with double walkways. 5 leaf springs support loads up to 1200 lbs. 65" wheel track; 530-4.50 x 12" tires. Heavy-duty safety chains. C.S.A. approved stop, tails and directional lights. 259.95

1000-lb. capacity TRAILER
Sturdy channel steel frame with leaf spring suspension. Tilt attachment, automatic tilt lock. Roller bunks. 207.00

800-lb. capacity TRAILER
Quick-release tilt attachment with locking d... With tail lamps. Takes up to 15-ft. boats. 189.95

TRAILER
Wheel and Nylon Tire
16.95

Play it safe, carry a spare! 4.00 x 8" 4-ply rated Safety '99' nylon tire, tube. Fits most box, boat, camp trailers.

0-50 lbs.
KAPOK-FILL
3.29
FOAM-FILL
4.59

REVERSIBLE
Safety Vest

45-90-lb. Capacity
Kapok-fill 3.65 Foam-fill 5.89

Adult Size
Kapok-fill 4.69 Foam-fill 8.59

Bright orange color. Open-front style — easy to put on or take off. Meets D.O.T. specifications.

Make ready to weigh anchor!

A. CANOE PADDLE
48" long 3.25
54" 3.49 60" 3.95

B. BOAT HOOK
5-ft. aluminum . 3.29

C. WINCHES
1200-lb. cap. 9.98
1500-lb. cap. 16.98
1000-lb. cap. 7.79

D. YACHTING CAP
White top with black brim 2.39

E. 3-STEP LADDER
Aluminum .. 13.89

F. WATER SKI MIRROR
Unbreakable .. 8.89

G. NAVY-TYPE ANCHOR
10-lb. weight .. 3.69
15-lb. 5.79 20-lb. 6.98

H. CRUISE CONTROL
Synchronized single-lever control 21.95

I. BILGE PUMP
Submersible. Pumps over 360 g.p.h. 17.95

J. OUTBOARD MOTOR SAFETY CABLE
Vinyl-coated .. 1.39

K. TRANSOM BOAT TIE-DOWN 3.79

L. OUTBOARD OIL
1-qt. can ..... .55
12 1-qt. cans .. 6.19

M. FUNNEL
Metal; 1-qt. .. .35
Poly; 1-qt. 1.29
Poly; 3-qt. 1.19

N. BOAT FENDER
5 x 23½" 1.98
4 x 19½" 1.19
3 x 16" ..... .79

O. ELECTRIC HORN
12-volt. 9.98
14" trumpet. . 13.89

P. PENNANTS
Nylon. 7 designs. 10 x 15". Each .... .89

Q. NUMBERS
Pressure sensitive. Each ..... .10

Aye, Aye, Captain! Canadian Tire's got a wide selection of boating hardware and accessories—at prices to suit your pocket.

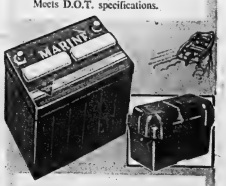

MOR-POWER ALL-WEATHER
Marine Battery

6-month 'no cost' replacement guarantee. Minimum 0°F cranking amps. 410. Dry-charged. 12-volt. With trade 23.49

GROUP 27H, 12-VOLT BATTERY
Minimum 0°F cranking amps. 385. With trade 22.29

'RUBBERMAID' BATTERY BOX
Hi-impact polyethylene. Safety cover. 13 x 9 x 10" high external dimensions. 2.89

CANADIAN TIRE 123-456-789
Apply for a Canadian Tire CREDIT CARD

EXTRA! Cash BONUS COUPONS

CANADIAN TIRE ASSOCIATE STORE
DON JONES LIMITED
348 COLEMAN STREET 968-6701

OPEN ALL DAY WEDNESDAY - THURSDAY & FRIDAY NIGHTS UNTIL 9.00 P.M.

WESTERN TIRE

ANNIVERSARY SALE

1939 34 1973

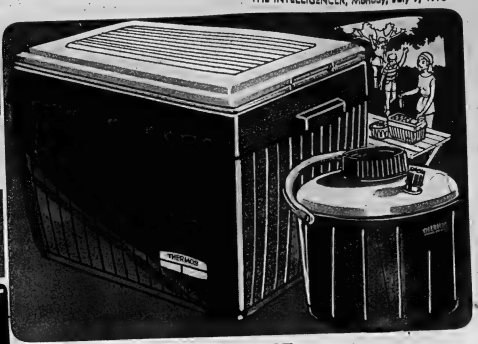

"THERMOS" COOLER CHEST

Cool value! Rugged, plastic shell; moulded-on side handles. Seamless, white-plastic liner is leakproof and easy to clean. Styrene-bead insulation. Sturdy, lightweight. 37 US qt. size 19¾ x 13 x 13" high. Orange.

10 DAYS ONLY *8.88

"THERMOS" COOLER JUG

Ideal for camping and picnics! Tough Polypropylene case; plastic liner. Miracle Urethane foam insulation. Plastic handle; shoulder pouring spout. Wide-mouth top. Approx. 128-oz. capacity. Top value! Orange.

10 DAYS ONLY *3.33

GARBAGE CAN

Heavy-duty, reinforced plastic. Locking cover. Metal carrying handle. Assorted colours.

10 DAYS ONLY *1.99 7 gal.

GARBAGE BAGS

Leakproof, odourproof plastic; with twist ties.

CANISTER 8 x 11 x 22"	REGULAR 28 x 36"
10 BAGS	25 BAGS
*19¢	*77¢

PLASTIC PAIL

For car, boat, home, camp. Heavy-duty polyethylene. Plated metal handle. 10-qt. Popular colours.

10 DAYS ONLY *33¢

6-FT. STEEL WALL WADING POOL

6' x 15" DEEP

Fun for all the family! Built for many seasons of play! Heavy-gauge, corrugated steel sides with baked enamel finish in turquoise green. Tough, vinyl liner held in place with slotted, snap-on, steel top rails. Plated nuts, bolts and washers. Easy to assemble. Limited quantity - shop early to avoid disappointment!

10 DAYS ONLY *7.77

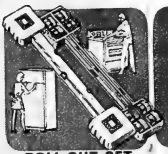

ROLL-OUT SET

Puts wheels under appliances for easy moving. 2 plastic dollies extend from 16" to 24". Easy to install.

10 DAYS ONLY *1.99 set

JUICE JUG

Strong plastic. Non-drip spout with strainer. Can also be used as shaker. Graduated. 64-oz. size.

10 DAYS ONLY *29¢

VACUUM FLASK

10 DAYS ONLY

Famous "Aladdin" brand - keep foods hot or cold! Unbreakable plastic case, cup, stopper and liner.

*2.88 15 oz *3.49 30 oz

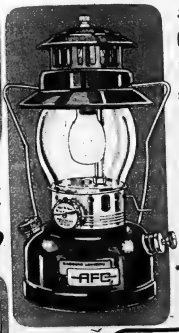

SPECIAL!

CAMPING LANTERN

Single-mantle, pressure lantern uses regular or white gasoline - gives steady, bright light for 8 hours on one filling. Built-in pump. With mantle, "Pyrex" globe, plastic filler - funnel. 12½" high. Replacement parts available.

10 DAYS ONLY *12.99

SPINCAST REEL

"South Bend" - quality built for effortless casting! Full-range star drag; positive pick-up. With mono line.

10 DAYS ONLY *1.77 GUARANTEED

COOL CUSHION

Grille-type, polyethylene construction allows air to circulate between you and seat. Popular colours.

RUBBERMAID

10 DAYS ONLY *2.99

WHEEL COVER

Snaps easily around all steering wheels. Soft, durable, perforated leatherette. Black or brown.

10 DAYS ONLY *1.39 Reg. 1.99

"LIL' SPORT"

Racing-style mirror for compacts, sub-compacts, sports cars. Chrome - plated. Mounts anywhere. 4¼" x 3½".

10 DAYS ONLY *3.77 Reg. 4.98

THE EXTRA-VALUE STORE

Over 100 Stores Serving 5 Provinces

North East Corner of

Belleville Shopping Plaza

Phone 962-8609, 962-8600 — Belleville

LLOYD WILSON (Belleville) LTD. — ASSOC. DEALER

Your Headquarters for GULF Gas

"Fishing and Hunting Licences Issued Here"

WE INSTALL AUTO PARTS & ACCESSORIES

Issued on behalf of your local Western Tire dealer. All items not necessarily available at all stores.

CHARGEX

*SPECIAL PRICES IN EFFECT 'TIL JULY 21 ONLY! SHOP EARLY! QUANTITIES ARE LIMITED!

NOW YOU CAN USE YOUR "CHARGEX" CARD AT WESTERN

GARDEN VALUES

20" GAS MOWER

Rugged Briggs & Stratton motor. Easy recoil start. Adjustable cutting height. Chromed "U" handle with throttle. Fully baffled.

3½ H.P. **69.95**

18" ELECTRIC MOWER

10 amp GE motor. Folding chromed, loop handle. 7" wheels. 2 baffles. Side chute deck. It's quiet!

BIG VALUE! **62.95**

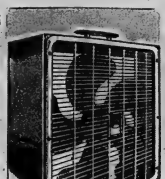

PORTABLE 20" FAN

For cooling breezes "how" and "where" you want them!

- 2-speed rotor fan
- 5-fin plastic blade
- Safety, plastic grilles, front and rear
- 22" wide x 23½" high x 7¾" deep
- Avocado/Surf White
- 5-yr. motor warranty

"TORCAN ROTOR" **18.88**

ADJUSTABLE OSCILLATING SPRINKLER

"Rain Wave" waters up to 2200 sq. ft. without overlapping. Non-corroding, metal/plastic. **3.66**

DURABLE 50-FT. GREEN PLASTIC HOSE

½" transparent plastic resists elements. Sheet brass couplings won't corrode. Top value! **2.59**

DELUXE WALL-MOUNT HOSE HANGER

Sturdy metal. Mounts on wall. Holds 100' hose. **79¢**

DELUXE PISTOL GRIP HOSE NOZZLE

Adjusts from fine spray to heavy stream. Shut off. Durable, lustro-plated steel. **99¢**

3-PCE. GARDEN HAND TOOL SET

Trowel, cultivator, fork. Strong steel. 10½" long. Perforated handles. Orange enamel. **89¢**

ONE-HAND ACTION GRASS CLIPPERS

Spring action. 6" blades - 10½" overall length. **1.59**

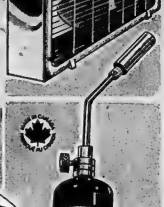

PROPANE TORCH

Useful for many handyman chores! Buy now - save!

- Easy-light pencil tip
- Even, controlled heat
- New, exclusive filter prevents clogging
- Safe and efficient
- Burns for hours. Change cylinders instantly
- One cylinder included

10 DAYS ONLY *4.99

HIBACHI ON LEGS

Cast iron body; chromed grills; height brackets; draft controls. 27" steel legs take apart to store. Twin size-10x20". Sizzling "buy" for cook-outs!

10 DAYS ONLY *8.99

MOTORIZED BAR-B-Q

24" firebowl. 6 rpm motor. Chromed forks, grill, spit. Hood. Grill adjuster.

17.99

18" BAR-B-Q 6.44

LAWN CHAIR

Comfort for the patio! Plated, tubular steel frame. Spring-supported floral canvas. Wooden armrests. Folds flat to 1¼".

"BEST BUY" **4.44**

CHAIR UMBRELLA

Adjustable clamp. Metal shaft. 44" vinyl cover; assorted stripes.

2.66

CHAIR RE-WEB-IT KIT.. 88¢

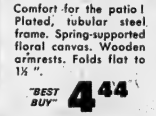

3-PCE. BAR-B-Q SET

Chromed turner, tongs and fork. Black hardwood handles. Leather thongs. 17" long. **1.55**

ELECTRIC FIRE STARTER

500-watt element starts barbecues the easy way. 3-ft. cord attached. **3.88**

11" STEAK BOARD

Round hardwood - specially treated to prevent warping, splitting. Gravy groove. **99¢**

STARTER FLUID 18-OZ.

Quick-starting, clean, safe odourless. For charcoal and wood fires. **33¢**

LIQUID INSECT REPELLENT

Spread on skin - repels mosquitoes, etc. 2-oz. 10 DAYS ONLY *59¢

INDOOR FLY KILLER

"Insecto-Strip" - hangs up, kills flies for up to 3 months. Safe, odourless. **2.59**

"PIC" ANTI-MOSQUITO COILS

Light up - indoors or out - kill mosquitoes quickly. Safe. 12, 7-hour coils. **1.39** pack

COOLER BAG

Zippered, insulated, vinyl bag. Carrying strap. 3-gal. plastic, inner bucket can be used separately. 12" x 12" x 8". Ideal for picnics!

10 DAYS ONLY *3.66

15-FT. ELECTRIC

PATIO LIGHT SET

Add colour to your summer evenings!

"Party 'n Patio" light set with 6 sockets, bulbs and 4"-diameter, vari-coloured plastic shades in 2 designs. Add-on electrical connector. CSA approved. Exceptional value! 10 DAYS ONLY *3.77 Set of 6

EXOTIC PATIO

TORCH SET

Two 8", steel, kerosene lamps. Wick and extinguisher cap. Enamel finish. Mount on sectional poles.

FEATURE VALUE **4.44** pair

ABOUT 50" WIDE x 9" DEEP

INFLATABLE WADING POOL

"Sun Fun" for backyard "splash-ins"!

Popular, economical, 2-ring wading pool made of heavy-gauge, colourful vinyl. Easy to inflate. Folds compactly to store and carry. Repair kit included. Made for years of service!

"BIG SPLASH" VALUE! **2.99**

CHILD'S 4-PCE. TOY

GARDEN SET

Fun for yard or beach! Hoe, rake, shovel, lawn rake. Metal handles; plastic working parts. 22-29" long.

FEATURE VALUE! **99¢**

CHARGEX

SHOP WESTERN WITH "CHARGEX" FOR ALL YOUR SUMMER NEEDS

CAR-CARE SAVINGS

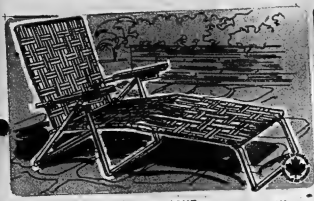

ECONOMICAL CHAISE LOUNGE

Big value - adjustable for ideal comfort! 1" tubular aluminum frame. Strong, 5x15 vinyl webbing in assorted colours. Sturdy plastic armrests. Double-fold style.

ONLY **8.99**

ADULT'S SLEEPING BAG

COMPACT CARRYING -SIZE

Great for the camper/hiker! Cover and lining of blue, water-repellent nylon. 1¾ lbs. Polyester fill. All-around rust-proof zipper. Finished size, 28x75". Attached, tuck-in case with Maple Leaf emblem: Don't miss this "best buy"!

10 DAYS ONLY ***9.99**

.177 PELLET RIFLE

Heavy steel barrel; hardwood stock. 36½" long. Break action loading; single shot. Adjustable rear sight.

10 DAYS ONLY ***11.99**

PADDED GUN CASE

Vinyl shell; flannel lining. Well padded. Carrying handle. Buckle fasten end. About 46" long.

ONLY **2.99**

44.95 In carton

CONVERTIBLE 20" BICYCLE

Big value! It's 2 bikes in 1!

Top bar removes for boy's or girl's model. Strong, steel frame in blue; white trim. Chain guard. Coaster brake. Semi-balloon tires, 20" x 1.75". With rear wheel stabilizers!

FOR BOYS AND GIRLS...

BIKE LOCK

"Slaymaker" combination lock. Rustproof case; 5" plated, steel shackle. Factory tested.

ONLY **1.49**

AIR FILTER SALE

Save 10%! Original equipment quality! Protect your engine from harmful abrasives. For most cars. Check Western for applications.

10 DAYS ONLY ***2.11** UP Reg. 2.45

OIL FILTER SALE

Save! Top-quality spin-on types for most popular cars. Check Western for applications.

10 DAYS ONLY ***1.77** Reg. 1.98

CRANKCASE VENTILATION FILTER

For PCV system, Ford & GM cars

1.19

SHOCK ABSORBER SALE

Expertly built for safer road holding, steering. Gas cell separates air and fluid - no aeration occurs - heat dissipation is normal under all conditions for full-control ride. For most popular cars. Check Western for applications.

10 DAYS ONLY ***4.77** ea. Reg. 5.98

RADIATOR CAPS

Maintain correct cooling system pressure. 2 types: 14-16 lb, 17-lb. pressure.

10 DAYS ONLY ***88¢** ea. Reg. 95¢

SPARK PLUG SALE

Famous brand - as used for original equipment. We reserve the right to limit quantities.

10 DAYS ONLY ***73¢** ea. Most cars Reg. 1.29

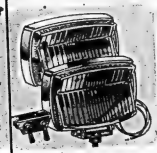

FOG LIGHT KIT

2 rectangular, amber fog lamps with quartz halogen bulbs; chromed housings. 2 toggle switches; wiring.

10 DAYS ONLY ***7.44**

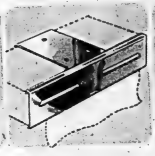

TISSUE HOLDER

Steel with gleaming, chromed front. Screws on under dash. With screws and box of tissues. Big value!

10 DAYS ONLY ***1.19**

8-TRACK TAPE PLAYER

Fine-quality, 8-track stereo with solid state craftsmanship! Tone selector control; 2 separate volume controls. Black with chrome trim. Easy-mount bracket. 6¼ x 1¾" x 7⅞" deep.

39.95 Speakers not included

STEREO SPEAKER KIT . . . . . 10 days only 5.99

CAR CUSHION

Wedge-style with vinyl-and-cloth cover; fibre fill. Carrying handle. Popular colours. Built for comfort and wear!

15 x 15 x 3" **2.98**

CHEESECLOTH

Lint-free, unbleached - fine for cleaning, waxing, polishing in home or on car. 5 sq. yards.

ONLY **57¢**

REEF SPONGE

Natural sponges harvested from the sea - excellent absorbency and durability. Big size - big value!

ONLY **1.59**

18-OZ. TURTLE WAX

"World's largest selling car wax". Goes on easier - cleans and shines. Detergent resistant and long-lasting.

10 DAYS ONLY ***1.44** Reg. 1.98

WHY PAY SERVICE STATION PRICES? SAVE WITH WESTERN HIGH-QUALITY OIL

STANDARD	HEAVY DUTY	"ALL SEASON"
QT. 42¢	QT. 55¢	QT. 69¢
GAL. 1.59	GAL. 1.98	GAL. 2.59

"COMBAT" SPRAY

Famous penetrating oil - stops squeaks, releases rusted parts - prevents corrosion, dries wet ignition, etc.,

10 DAYS ONLY ***1.59**

AIR FRESHENERS

Choose from Hillbilly, Flocked Animals or Flying Dog. Long-lasting aroma. Easy to mount.

10 DAYS ONLY ***66¢** ea.

SAVE NOW AT WESTERN — PAY LATER WITH "CHARGEX"

CHARGEX

GREAT TIRE BUYS

ECONOMY SPECIAL
ONLY **13.88** 700/13 with trade

BELTED POLY/FIBREGLASS
AS LOW AS **27.95** E78/14 with trade
WIDE TRACK

CHARGEX

BELTED POLY/NYLON
AS LOW AS **21.73** A78/13 with trade
WIDE TRACK

4-PLY POLYESTER
AS LOW AS **23.99** E78/14 with trade
WIDE TRACK

4-PLY NYLON
AS LOW AS **17.99** 600/12 with trade
WIDE TRACK

TIRE VALVE **59¢** ea. compare at $1

Don't take chances with a leaky exhaust!

"WESTERN" MUFFLERS

Heavy-gauge, steel outer shell; rolled, blowout-proof ends. Lifetime guarantee against blowouts. Ideal for the budget-conscious driver!

4.98

Chev./Pontiac 8 & 8 cyl. '54-64 6-cyl. '55-60

Other models at similar low prices

The "OLYMPIC" HEAVY DUTY battery is made especially for Western by a leading Canadian battery manufacturer. An investment in trouble-free driving!

18-MONTH GUARANTEE
ORIGINAL EQUIPMENT QUALITY

16.95 EXCHANGE 12-volt Most cars

23.95 up

TRANSMISSION COOLER KIT

Ideal for trailer-towing and air conditioned cars. Automatic transmission oil cooler with exclusive fin design for maximum cooling prevents overheating – protects against transmission failure. Complete with all necessary mounting hoses, hardware and instructions. Select proper cooler kit by adding gross car and trailer weight.

7,000-lb. 23.95; 8,500-lb. 31.95; 10,000-lb. 35.95

WESTERN TIRE

TOW MIRROR
Tension cable installs on car door in seconds. Chromed mirror head, 6 x 9". Adjustable bracket.
ONLY **8.98**

REAR LIGHT KIT
For all trailers. 2 lamps with red lenses. License bracket with illuminator glass. Wiring, connector plug.
VALUE! **9.98**

FIT-ALL HITCH
For old and new cars. Attaches to frame and bumper. 2,000-lb. capacity. Class I trailer use.
6.49

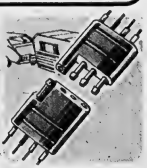

CONNECTOR
4-prong, electric. Pre-wired, colour-coded. Weatherproof. Precision-made for dependability.
ONLY **89¢**

CHARGEX

All prices and specifications subject to change without prior notice. Western Tire & Auto Supply (Canada) Ltd. (We reserve the right to limit quantities.)

SHOP WESTERN WITH "CHARGEX" FOR CANADA'S BEST TIRE VALUES!

THE INTELLIGENCER
Founded in 1834
Merged in 1950 with
The Ontario, founded 1870

The Intelligencer

THE WEATHER
Wednesday
Sunny
Low Tonight 55
High Tomorrow 75

25c Per Copy
Carrier Delivered 70c Per Week

Second Class Mail
Registration Number 0561

BELLEVILLE, ONTARIO, TUESDAY, JULY 10, 1973

Prices for Food Push Index Up

By VIC PARSONS

OTTAWA (CP) — Escalating food prices during June made consumers spend two per cent more on food than they had in May, Statistics Canada figures revealed today.

The monthly consumer price index, 25 per cent based on costs of food, shows that in the last year food prices have risen by 18.7 per cent to an index figure of 160.5.

This means that $10.75 cents of groceries in June, 1972, would have sold last month for $10.96.

The spiralling food price rise was the major factor in raising the all-items consumer price index for June by 0.9 per cent, a faster than normal increase for this time of year.

All other items included in the index, except transportation costs, which increased 0.9 per cent, were lower than the all-items total.

The index is based on 1961 price levels, which were set at 100. Since then, the purchasing value of one dollar has declined to 62 cents, government figures indicate.

The all-items index stood at 149.7 in June, up from 148.4 in May. This means that household goods and services costing $14.84 in May were $14.97, in June.

The two per cent increase in food prices between the two months contrasted with 0.2 per cent and 0.1 per cent rises between the same two months in 1972 and 1971.

But in 1969, the change in food prices between the two months was 2.2 per cent.

Statistics Canada said all main elements of food consumed in the home rose in price between May and June but indicated that fresh produce, beef and poultry costs increased the most.

Although fresh vegetable and fruit prices normally rise between the two months, there was a marked increase this year.

Potatoes, lettuce and tomatoes all jumped by about 8.7 per cent on the average, the bureau reports, outweighing decreased prices for some other vegetables. Fresh fruit increases stood at 3.1 per cent.

In the last year, the price of fresh vegetables and fruit have top all prices. Further increases exist respectively.

Meat, poultry and fish prices, which eased slightly in early May, climbed back up by 2.7 per cent, with beef increasing by 3.1 per cent and poultry rising 2.3 per cent.

Eggs cost 61 per cent more than a year earlier, beef 21 per cent more than in June, 1972, pork was 19 per cent higher and poultry 26 per cent more costly.

Lesser price increases between May and June were registered for cereal and bakery products, beverages, sugar, dairy products and fats and oils.

Major factor in the transportation costs to the consumer was a 1.6 per cent increase in cost of automobile maintenance due to higher gasoline and motor oil prices. Further increases in these fuels are expected this month.

Increased train fares and inter-city bus fares and higher prices for new cars imported from outside North America due to devaluation of the dollar were other increases for the transportation index rise.

Transportation costs make up about 15 per cent of the consumer price index.

Housing costs, which make up 31 per cent of the price index, rose by one-half of one per cent as shelter and household operating expenses rose by 0.8 per cent and 0.4 per cent respectively.

Furniture costs increased 1.3 per cent and fuel oil prices rose in cities in Ontario, Manitoba, Saskatchewan and British Columbia.

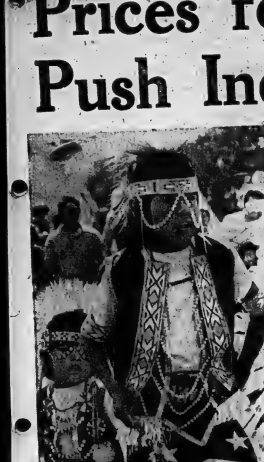

L'il Chickens

Spikey Crowchild, 2, and another Blackfoot Indian boy (unidentified) stomp their stuff during the preliminary to the World Chicken Dance competition Sunday at the Calgary Stampede. Spikey and his friend stole the show. (CP Photo)

No Federal Lawyer At Land Hearings

OTTAWA (CP) — A federal government lawyer will take part later in proceedings before the Northwest Territories Supreme Court dealing with land claims of territorial Indians, Justice Minister Otto Lang said Monday.

The government representative did not participate in Monday's opening session in Yellowknife, N.W.T., at which Mr. Justice William Morrow began hearing Indian claims to most of the Mackenzie Valley.

While the hearings are going on, a temporary freeze on land transactions is in force.

Flora MacDonald (PC—Kingston and the Islands) said in the Commons Monday that the federal government lawyer seems to have withdrawn from the hearings.

She noted that Judge Morrow had felt obliged to find a replacement for the government lawyer before allowing the Indians to begin their case.

"It was not a matter of our counsel being instructed to withdraw but rather not to participate in the immediate placing of evidence on the claims," said Mr. Lang.

"We will of course be present again at the judgment on the issues which are before the court," he added.

Mr. Lang also said the government has not decided whether to appeal the decision of the Federal Court, which allowed Judge Morrow to hear the case.

Ottawa had argued that the territorial court had no jurisdiction to hear the Indian claims. It said such claims against the Crown could be argued only in the Federal Court.

But a Federal Court judge rejected the government argument Friday in Yellowknife, paving the way for hearings that opened Monday.

Uruguay Police Battle Marchers

MONTEVIDEO (AP) — Hundreds of demonstrators were arrested and scores injured as police attacked 5,000 marchers protesting the dictatorship in Uruguay.

Leaders of the outlawed labor unions ordered a step-up in the general strike that has nearly paralyzed the country since President Juan Bordaberry dissolved congress two weeks ago and began ruling by decree.

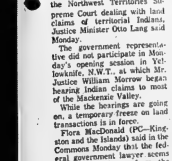

Ben Wicks

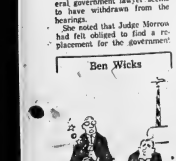

"It's Mrs. Nixon. She's just found a list with her name on it!"

Dollar Stronger

LONDON (AP) — The United States dollar opened significantly stronger on Europe's foreign exchange markets today after a rally in the closing hours of trading Monday.

Car Insurance Costs Will Rise

TORONTO (CP) — Motorists in Ontario's major metropolitan regions will face insurance premium increases between 10 and 14 per cent when the new rating programs go into effect Aug. 1.

Spokesmen for the Independent Insurance Conference and the Canadian Underwriters Association, Canada's two largest car insurance groups, say the bas- 1973 insurance premium increases average more than nine per cent in Ontario and about five per cent in Quebec.

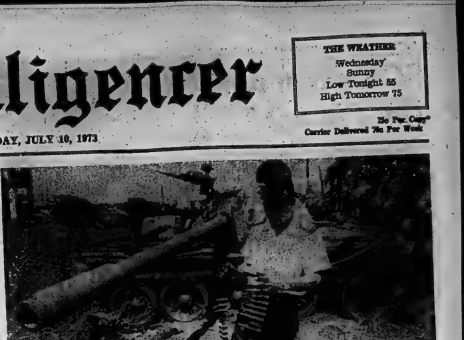

His Vietnam Stay Nearly Over

A Canadian colonel attached to the International Commission of Control and Supervision flingers machinegun bullets he discovered in the wreckage of a North Vietnamese tank at An Loc, South Vietnam, recently. Canadian delegates to the talks commission will terminate their peacekeeping role and leave Vietnam July 31. (CP Photo)

News Briefs

Beliveau Rejects Offer

MONTREAL (CP) — Jean Beliveau turned down an offer from Quebec Les Nordiques of the World Hockey Association and announced today he will remain as vice-president and director of corporate relations with Montreal Canadiens of the National Hockey League.

May See Again

NEW YORK (AP) — Victor Riesel, the labor columnist who was blinded by a hoodlum's acid, said Monday he has undergone surgery and has a chance to see again. He rated his chances as about five per cent for 20-20 vision.

Volunteers in Zaire

KINSHASA, Zaire (AP) — More than 100 members of the U.S. Peace Corps rested today in the capital of Zaire after being held for 3½ hours in Uganda. A chartered flight brought the 111 Americans here Monday night after President Mobutu Sese Seko vouched for them and President Idi Amin of Uganda let them go.

Flights May Be Cut

MONTREAL (CP) — Aviation fuel shortages have reached a stage in the United States where they may soon affect Air Canada's scheduling of charter flights to the U.S., an airline spokesman says. In cities like Las Vegas, a popular charter destination, the airline must check in advance that fuel will be available before sending a charter flight there.

Widen Export Controls

OTTAWA (CP) — In continued reaction to a series of control measures taken in the United States, the government announced Monday night it is widening the export controls it imposed June 29 on soybeans, flax, rapeseed, cottonseed and linseed oils and their byproducts. Alastair Gillespie said the list would be extended, effective midnight Monday night, to series of edible oils, animal fats and livestock protein feeds.

Papers May Be Released

OTTAWA (CP) — External Affairs Minister Mitchell Sharp said Monday he will consider releasing government documents on Canadian involvement in war negotiations between the United States and North Vietnam in the mid-1960's. Mr. Sharp said he would do everything possible to make it clear that Canada did not take sides in the Vietnam war.

Tankers Reach Capital

PHNOM PENH (AP) — Five oil tankers and an ammunition barge reached Phnom Penh Monday night after running a gauntlet of heavy fire from insurgents on both banks of the Mekong River. Another tanker was abandoned in flames 27 miles downriver from the Cambodian capital.

Clash Quelled

MONTREAL (CP) — Three men were taken into custody Monday night following a disturbance in the city's east end. A black Queen Pennsylvania saw six white men pushing his car outside a park. The black fired a warning shot in the air and the scuffle ensued between him and the whites, who were carrying baseball bats. About 12 police officers arrived and also broke up a confrontation between about 100 whites and 100 blacks which was occurring at the same time in the park. There have been a number of such racial skirmishes in the area within the last few nights, police said.

Inside Your Intelligencer

Traffic committee backs planners on extension of Parker Street to Sidney. First page, second section.

- **Study of parking on residential streets proposed. Page 2.**
- **First patient treated at Deseronto medical centre. Page 3.**
- **Highschoolers get taste of army life. First page, second section.**

The Weather

Synopsis: Cooler air from Hudson Bay which produced showers across Northern Ontario Monday combined with another band of showers and thunderstorms from the Dakotas as it entered the Great Lakes region last night. It brought showers from James Bay south to Algoma for the rest of today, while the northwest of the province got gradually clearing skies and cooler weather. The cooler air is expected to reach the lower Great Lakes Wednesday.

TEMPERATURES

	Max.	Min.
Today	77	63
One Year Ago	81	64
Rainfall: Trace.		

Rescue Said Near For Two Canadians

SAIGON (CP) — Officials of Canada and the International Commission of Control and Supervision (ICCS) awaited word from the Viet Cong today on where they can pick up two Canadian officers missing since June 28.

Canadian planners and helicopters on standby to take off on 20 minutes notice as soon as final arrangements were made to pick up the men in an area about 35 miles northeast of here.

The Viet Cong's Provisional Revolutionary Government (PRG) announced Monday that the Canadians, Capts. Ian Patten of Toronto and Fletcher Thomson of Ottawa, are in Viet Cong hands.

But it said the men and their two Vietnamese ICCS employees have been moved from the rubber plantation near Cam Tam, 30 miles west of their ICCS base at Xuan Loc, where they were detained.

Canadians waited today for the Viet Cong to locate the new position of the men.

It was reported early today that ICCS officials had delivered to the PRG South Vietnamese guarantees of safety for helicopters going into the area. The PRG found the guarantees acceptable.

Provision of those guarantees meant that a major hurdle had been overcome and, barring more unexpected developments, the rescue of the Canadians appeared to be just a matter of time.

Florida Is Suing Major Oil Firms

TALLAHASSEE, Fla. (AP) — The state of Florida filed suit in federal court Monday against 15 major United States oil companies, charging them with conspiring to contrive the current U.S. fuel shortage.

The suit calls for the companies to rid themselves of all their oil exploration and development capabilities if they stay in the retail gas business, Florida Attorney-General Robert Shevin said.

"To this date we've found everybody talking about the crisis but nobody doing anything about it," said Shevin.

The suit alleges the oil companies have engaged in an illegal monopoly and unreasonable restraint of interstate trade and commerce.

"The gasoline wars are supported by profits made at the crude oil level," said Dearing. "If we remove that section we can make the marketing truly competitive."

The suit is a class action on behalf of all counties, cities and school boards in the state, Shevin said.

NDPer Argues Ballard Not Ready for Millhaven

TORONTO (CP) — Ontario New Democrat Ian Deans urged federal authorities Monday to transfer Harold Ballard to Kingston penitentiary "where he might get a better insight into the normal penal system."

Ballard, president of Maple Leaf Gardens, is serving a three-year term in the Millhaven correctional institution for theft and fraud. His application for parole will be reviewed this fall.

Ballard was quoted in Toronto as saying he and his fellow prisoners eat steaks, enjoy golf and play prison life pleasant.

Mr. Deans said he has written the federal solicitor-general and justice minister about the case.

He said Ballhaven is for prisoners who are being rehabilitated, but "any prisoner who doesn't believe that he has committed any crime and feels no remorse obviously is not ready for rehabilitation of this type."

Today's Chuckle

Wife to husband who is setting out with a load of expensive fishing equipment: It's not surprising that dollar bills wear out so quickly — everybody's passing the buck.

Mitchell Calls Liddy's Proposal 'Horror Story'

WASHINGTON (AP) — Former attorney-general John Mitchell testified today that when G. Gordon Liddy first brivered plans for 1972 political espionage it was "a complete horror story" that involved wiretaps, call girls and code names.

Mitchell told the Senate Watergate committee that in hindsight, he not only should have thrown Liddy "out of the office, I should have thrown him out of the window."

Testifying about a meeting Jan. 27, 1972, Mitchell said Liddy outlined a political intelligence proposal that "just was beyond the pale."

Mitchell said as he recalls the meeting, "I told him to go burn the charts," and said when President Nixon's campaign organization was interested in was information gathered and protection against demonstrators.

At the start of his testimony at the Senate committee's televised hearings, Mitchell said he joined the late J. Edgar Hoover in opposing a domestic intelligence plan that contemplated burglaries.

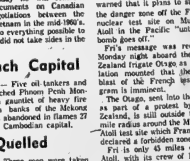

JOHN MITCHELL

Bahamas Independent

NASSAU (AP) — After nearly three centuries of foreign rule, independence and a new era came to the Bahamas today.

PC Convention Date Is Set

Federal Progressive Conservatives in Hastings riding — now held for the party by Jack Ellis, MP — will hold a nomination convention Oct. 17 to endorse their candidate for the next general election.

It is the first Quinte-district convention announced for the next federal campaign.

Meantime, Mr. Ellis — who entered federal politics for the first time in the 1972 election — has formally confirmed his intention of again seeking the nomination.

Kel Kincaid, PC riding president, has announced one of the party's key politicians as speaker at the convention — Claude Wagner, the former Quebec Liberal justice minister who won Ste. Hyacynthe for the Conservatives in 1972 to emerge as their Quebec Lieutenant.

Mr. Ellis said it was now "obvious" the Conservatives will form the next government.

Hence, said Mr. Ellis it is "essential that we are represented by a strong member from this riding — one who is qualified and willing to speak out on behalf of all the people."

Bad Breaks In Breakout

NAPANEE (CP) — Two women went over the wall of Kingston's prison for women Monday evening and each broke a leg in the escape.

They were recaptured a few hours later when they sought treatment at Lennox and Addington Memorial Hospital in Napanee.

Violet Boucher, 20, of Fort MacMurray, Alta., serving a 4½-sentence for manslaughter and Irene Shorting, 27, of Winnipeg, serving three years for break, enter and theft and being unlawfully at large, used a rope to scale the wall.

They apparently hitch-hiked to Napanee. An X-ray technician at the hospital discovered they were escapees after he went home and heard a radio broadcast. He telephoned the hospital and the women were returned to Kingston.

Alarm Box

Belleville firefighters responded to the following calls during the past 24 hours.

3:57 p.m. . . . 126 Burnham St.; barbecue out of control.

5:40 p.m. . . . 192 Pine St.; electric cord running under garbage bag sparked fire and smoke but firemen easily brought it under control.

3:18 a.m. . . . Unemployment Insurance Commission; false alarm.

Two Hurt In Junction Accident

MADOC — A three-car pile-up at the junction of Highways 62 and 7 Monday afternoon sent two men to hospital and demolished one of the cars.

In Belleville General Hospital with a fractured shoulder and broken ribs is Oscar Maki, 76, of Pittsburgh, Mass. His car was described by Madoc Provincial Police as a write-off.

Also taken to hospital was Clifford Schafer, 58, of Columbus, Ohio, a passenger in another car. He suffered chest and nasal injuries but was treated and released at BGH.

The accident occured when Mr. Maki northbound on Highway 62, crossed the intersection and was struck by the car in which Mr. Schafer was riding, driven by his son, Christopher, 18.

The Schafer vehicle then collided with a third car containing driver Marl Ray, 19, of Madoc and his wife.

Damage to Mr. Schafer's car totalled $1,500 and to Mr. Ray's $450. The accident took place at 3:30 p.m.

Coffee Spills, Car Crashes

Three persons were taken to Belleville General Hospital early Sunday morning after a spilt cup of coffee caused the driver of a vehicle to run into a pole on James Street.

David MacDonald of 214 Dundas St. E. is in the intensive care unit. He suffered a broken bone in his neck.

Driver Paulette MacCharles, 214 Dundas St. E., and David Hill, of no fixed address, both had cuts and bruises. They were treated and released.

Miss MacCharles, 21, told city police she was southbound at about 2:45 a.m., when the coffee was upset. She lost control and rammed into a steel post at the rear of International Hardware.

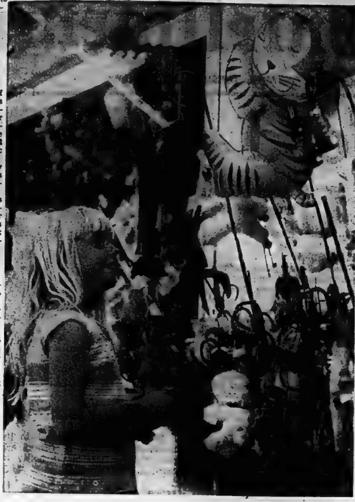

Carnival Time

The Trenton branch of the Royal Canadian Legion has brought King Shows to Trenton's Centennial Park this week. Enjoying the excitement of the carnival is Marie Cameron, 8, of 22 Richard Street. The show will remain at the park until Saturday.

Parking Study Proposed

Should Belleville have an over-all policy with respect to one side parking in residential areas rather than dealing with no parking requests on the present piecemeal basis?

This was the question asked Monday by Alderman Arnold Orr as the city council traffic and light committee dealt with still more complaints about parking on residential streets.

Prompting the question was the request of a Jane Street resident complaining about her driveway being frequently blocked.

Alderman Orr suggested that a study was needed for an over-all parking policy rather than considering each request as it came in.

Mayor Robin Jeffrey agreed but stated it would be unfortunate if the Jane Street resident had to suffer for another two months while a study was made and an over-all policy adopted.

A police department report on the Jane Street problem said the majority of the day-time parking was by persons who worked in the city's downtown core area.

It was suggested that these people were discouraged from using Coleman Street because parking meters there had a two hour limit.

The police report recommended parking be banned on the south side of Jane Street and that consideration be given to extending the metered parking time on Coleman.

The committee went along only with the first part of the recommendation and the motion for one-side parking on Jane Street will be up for approval at next week's council meeting.

Also approved by the traffic committee was a recommendation on both sides of Moira Street West from Elgin Street to 327 feet east of Sidney Street.

And the committee voted to reaffirm its recommendation at a previous meeting for one-side parking on Albert Street in the Bridge Street area.

The matter was before the committee at its last meeting but was referred back to the traffic committee by council for further consideration.

Federal Building Contract Awarded

PICTON — Alterations to the interior of the federal building in Picton will provide additional lock boxes, a new storage room and new washrooms, Ottawa has announced.

The alterations will cost $37,449 and the contract has been awarded to Thorpe and Trunks Construction Management in Toronto.

The project comes under the federal government's special employment plan and is designed to create jobs in the area. Completion is expected by the end of July.

The contract was awarded to the lowest of three bidders. Highest tender was $49,984.

Coming Events

THREE DAY TRIP TO COLLINGWOOD and Midland. 2 overnites at Blue Mountain Inn overlooking Georgian Bay. Visits to Blue Mountain Pottery, Simcoe Museum, Kaufman House and Saint Marie among the Hurons, July 27, 28 and 29th. Phone McGinnis Coach Tours 962-9644.

BUS TO NIAGARA FALLS THURSday, July 12. Picnic lunch at Welland Canal. Tour of area and Skylon ride included. McGinnis Coach Tours 962-9644

BUS TO ONTARIO PLACE AND Centre Island, July 23. Less for senior citizens Phone McGinnis Coach Tours 962-9644. Jy10-12

OFFICIAL OPENING OF PRINCE Edward County Museum (Church Street, Picton) Sunday, July 15, 2 p.m. Opening ceremony followed by viewing of exhibits. No admission charge on opening day. Jy10-12-14

HISTORIC SCENIC BUS TRIP TO Quebec. 2 overnites in Old Quebec, complete historical tour, visit St. Anne de Beaupre and Montgomery Falls. July 20, 21 and 22nd. Phone McGinnis Coach Tours, 962-9644.

Convention Delegates Selected

TRENTON — The Prince-Edward Hastings Liberal Associationn today announced the names of delegates who will attend the National Liberal Association Convention in Ottawa, September 14-16.

They are Hugh O'Neil, Mel Boulton, Albina Pringle, Gerald Weaver, Betty Henley and Bob Campbell.

Local Association president Anthony Dalcar and past-candidate, George cunningham, will also attend.

Obituaries and Funerals

MRS. ORLANDO CODISPOTI

Mrs. Marianna Codispoti died at her residence, 485 Dundas St. West, July 9, 1973, in her 80th year. She had been ill for four months.

Born in Saint Andrea Ionio, Italy, Mrs. Codispoti lived in Belleville for the last 13 years. She was the daughter of Mr. and Mrs. Andrew Pariantieri and was predeceased by her husband, Orlando Codispoti.

She is survived by a daughter, Mrs. Antonio (Mariantonia) Codispoti of Belleville, a brother, Dominic Pariantieri of Salem, Ohio, a sister, Mrs. Vincent (Rosira) Frustici of Italy, three grandchildren and four great-grandchildren.

Requiem mass will be held July 11 at 10 a.m. in the Church of St. Michael the Archangel with interment in St. James' Cemetery.

MRS. SAMUEL R. McCRORY
RR4, Stirling

The funeral for Mrs. Pauline McCrory, RR 4 Stirling, will be held Thursday from the Hogle Funeral Home at Stirling. Service at 1:30 p.m. will be conducted by Rev. Charles Staples with interment in Stirling Cemetery.

Mrs. McCrory died Tuesday in Belleville General Hospital following a brief illness. She was 67.

Born at Marmora, she was the daughter of the late Mr. and Mrs. John Dorie and had lived in Stirling before moving to RR 4 Stirling nine years ago. She was a member of St. John's Anglican Church at Stirling.

Aside from her husband, she is survived by a son Robert John McCrory, of Stirling and a granddaughter Debra. There are three brothers, Frank, Herbert and Clifford Dorie, all of Toronto, and a sister Mrs. Clark Haig of Peterborough.

MISS MARY RIERDON

Requiem Mass for Miss Mary Rierdon of Belleville was celebrated Saturday, July 7, at 10 a.m. by Rev. Ken Stitt.

He conducted the service in St. Michael's Church and led graveside prayers in St. James' Cemetery.

Bearers were Ed Morris, Ted Kelly, Frank Domenico, Stephen Garvin, Ed McDermott and Jack Chapelle.

MRS. NEVA IRENE DYMOCK

The funeral for Mrs. Neva Irene Dymock was held in the chapel of the John R. Bush Funeral Home July 6, 1973. Rev. H. M. Davis officiated and interment was in Victoria Cemetery, Plainfield.

Bearers were Roscoe, Caleb, Richard, Franklyn and Wayne Garrison and Dale Balcanquel.

FREDERICK J. CUMMINGS
Rochester — Deseronto

Former resident of Deseronto and a native of that community, Frederick J. Cummings, 52 Mayflower St., Rochester, N.Y. was buried in Deseronto Cemetery on July 5.

The funeral was held from the White and Morris Funeral Home with Rev. Frank Bell conducting the service.

The bearers were four members of Union Lodge, AF and AM No. 9, Gordon H. Fraque, F. Kenneth Hill, James Waterbury and Eric Gustafson with nephews Don Turner and Bill Acherley.

Mr. Cumming died July 1 in Rochester Memorial Hospital following a brief illness. He was 82.

Son of Mr. and Mrs. Toomas Cummings, he had lived in Rochester for the past 46 years and was a former employee of Eastman Kodak in that city. A member of the United Church, he was a member of Union Lodge and Mt. Sinai RAM in Canada and The Damascus Temple in Rochester.

Predeceased by his wife, the former Erminie Wager, he is survived by a daughter, Mrs. Gordon (Marjorie) Thompson of Newfoundland; a brother William of Vancouver, and three sisters, Mrs. Jessie DeGaris, Toronto, Mrs. Jean Rubin of Montreal and Mrs. Robert Lower of Toronto. There are two grandchildren and two great-grandchildren.

ROBERT NELSON BLACK
Campbellford

The funeral of Robert Nelson Black, 190 Naseby St., Campbellford, was held July 10 from the Weaver Funeral Home. Service was conducted by Rev. Gordon Whitehorne, with interment in Zion Cemetery.

The bearers were Keith Kerr, Wayne Kerr, Albert Tinney, John Petherick, Royce Vader and Peter Heasman.

Mr. Black died July 8 in Campbellford Memorial Hospital, following an illness of two years.

Born in Bancroft 85 years ago, he was the son of Mr. and Mrs. James Back and had lived in Campbellford for the past 55 years. He was a member of Zion United Church.

Predeceased by his wife, the former Margaret Zufelt, he is survived by a daughter Mrs. Stan (Bernice) Kerr, RR2, Campbellford, four grandchildren and four great-grandchildren.

MRS. ERNEST COX
Trenton

The funeral for Mrs. Emily Elizabeth Cox was held in the Weaver Funeral Home, Trenton, July 6, 1973 at 1:30 p.m. with Rev. K. Sprackett officiating.

Interment was in Stockdale Cemetery and bearers were R. Paul, Keith Gainforth, David Stromach, Bruce Cudmore, Harold Twigg and James Benham.

Mrs. Cox died in Trenton Memorial Hospital July 3 in her 87th year. Born in Scotland, the daughter of Mr. and Mrs. John Fraser, she had lived in Trenton for the last 63 years. She was a member of Bethel Temple.

Mrs. Cox was predeceased by her husband, Ernest Cox. She is survived by two stepsons, Harold Cox of Toronto and J. Raymond Cox of Glen Miller, and two nieces, Mrs. Mary McKenzie of Trenton and Mrs. Fred (Chrissie) Simpson of Toronto.

CHARLES D. GENERAUX
RR4, Trenton

Requiem mass was celebrated for Charles D. Generaux July 4, 1973 at 10 a.m. in St. Alphonsus Church, Wooler. Rev. F. M. Fitzpatrick officiated and interment was in Queensboro Cemetery.

Bearers were Joseph, Carl and Richard Generaux and Stanley, Joseph and Garry Cassibo.

Mr. Generaux died in Trenton Memorial Hospital July 2 in his 63rd year. Born in Queensboro, the son of the late Mr. and Mrs. Joseph Generaux, he was the brother of Mrs. Evelyn Cassibo of Trenton, Antoine Genereaux, RR3, Tweed and Nelson Genereaux of Frankford.

C. RAYMOND (Ray) JACKSON
Trenton

The funeral for C. Raymond (Ray) Jackson was held in the Weaver Funeral Home, Trenton, July 7, 1973 at 1:30 p.m with Rev. J. A. Payton officiating. He was assisted by James O'Krafka of St. George's Anglican Church.

Interment was in Carrying Place Cemetery Annex and bearers were Ronald Rathbun, George Harris, Lorne Alyea, Mel Carnrite, Clayton Weir and Ross Snider.

Mr. Jackson died in Trenton Memorial Hospital July 5 in his 84th year. Born in Ameliasburgh township the son of Mr. and Mrs. Charles Jackson, he was a retired farmer. Before moving to Trenton, Mr. Jackson lived on the second concession of Ameliasburgh. He was a member of King Street United Church, Trenton.

Mr. Jackson is survived by his wife, the former Katleen Pierson, a daughter, Mrs. Olaf (Marguerite) Goodsell of Trenton, a son, Willard R. (Will) Jackson, at home, and a granddaughter, Olga Goodsell. He was predeceased by a brother, David Jackson of Toronto and a sister, Rosa Jackson Bolton of Cleveland, Ohio.

A Masonic Memorial Service was held in Weaver Funeral Home, Trenton, July 6, under the auspices of Consecon Lodge, AF and AM 50.

MRS. CHAUNCEY HOULT

The funeral of Mrs. Margaret Hoult, 138 Henry St., Trenton, was held Saturday June 30 from the Rushnell Funeral Centre, Trenton.

Mrs. Hoult, 54, died June 27 at the Kingston General Hospital.

Born in Chicago, Mrs. Hoult was predeceased by her husband, Chauncey Hoult. She is survived by her daughter, Mrs. Larry (Rosalind) Finley of Trenton and her son, Keith Hoult of Vancouver.

A member of the Salvation Army and the LOL Crystal Chapter, Toronto, Mrs. Hoult was interred at the Mount Evergreen Cemetery.

Capt. Harry Moore conducted the ceremony with Eider Baxter, Bud King, Ray Ilsley, John Turpon, Jim Crowe and Brian Hoult acting as pallbearers.

BIRTH

GIBSON — Garry and Bonnie (nee McLuskie) are overwhelmed and grateful for the safe arrival of their first child, a son, Benjamin Lee, 8 lbs. 14 ozs. on July 1st, 1973 at Belleville General Hospital. Many thanks to Drs. Allore and Beckham and nurses on 5th floor.

DEATHS

CURTIS, Mary Ellen — At the Kingston General Hospital on Monday, July 9, 1973, Mary Ellen Curtis, 22 McClellan Street, Tweed. Beloved wife of William A. Curtis and dear mother of Norman W. Curtis, Harrowsmith, Charles F. Curtis, Orangeville and Lyle E. Curtis, deceased. Dear grandmother of grandchildren, in her 89th year.

Resting at the Bush Funeral Home, Tweed. Funeral service in St. James Anglican Church on Thursday, July 12 at 1:30 p.m. Reverend R. F. Earl officiating.

Interment Write Lake Cemetery. Jy10-2t

CODISPOTI, Mrs. Mari-Anna — Of 485 West Dundas St., Belleville, on Monday morning, July 9, 1973 at her late residence, in her 80th year. Dear daughter of the late Mr. and Mrs Andrew Pariantieri. Beloved wife of the late Orlando Codispoti. Dear mother of Mrs. Antino (Mariantonia) Codispoti, Belleville. Dear sister of Dominic Pariantieri, Salem, Ohio, Mrs. Vincent (Rosira) Frustici, Italy. Survived by 3 grandchildren and 4 great grandchildren.

Mrs. Codispoti is resting at the John R Bush Funeral Home, 80 Highland Ave., Belleville. Requiem Mass will be held at St. Michael's Church on Wednesday, July 11 at 10 a.m.

Interment St. James Cemetery.

JORDAN, Archibald William — Of 47 Orier Street, Belleville at the Belleville General Hospital, on Monday morning, July 9th, 1973, in his 79th year. Beloved husband of Rose Lily Unsell. Dear brother of Percy, Ruth, Daisy and Winnifred, all of England.

Mr. Jordan is resting at the Grant Funeral Home, 68 Front St., North, Belleville where funeral services will be held Wednesday July 11 at 1:30 p.m. Reverend John Uttley officiating.

Interment Belleville Cemetery.

If desired, donations to the Ontario Heart Foundation or the Shriners Crippled Childrens Fund would be appreciated.

MARACLE, Amelia June — At Belleville General Hospital on Monday, July 9, 1973, in her 49th year. Dear daughter of the late Clifford DeForge and Marion Tryan. Dear mother of Shirley of Ottawa. Dear sister of Earl of Belleville, Trudi (Mrs. Jack Clark), Belleville. Predeceased by a brother Joseph.

Resting at the White and Morris Funeral Home, Deseronto where funeral service will be held in Christ Church on Wednesday, July 11 at 2 p.m. Rev. Cyril Betts officiating.

Interment Christ Church Cemetery.

In lieu of flowers, donations to the Christ Church Memorial Fund would be appreciated by the family. Jy9-2t

McCRORY, Pauline — Suddenly at the Belleville General Hospital on Tuesday, July 10th, 1973 in her 68th year. Dearly beloved wife of Samuel R. McCrory, R.R. 4, Stirling, Ontario. Dear mother of Robert J. McCrory of Stirling, and lovingly remembered by one grandchild Deborah McCrory.

Mrs. McCrory is resting at the Hogle Funeral Home, 57 James Street, Stirling. Funeral service will be held on Thursday, July 12th at 1:30 p.m. Rev. Charles Staples officiating.

Interment in Stirling Cemetery. Jy10-2t

RAWN, Helen Barbara — Suddenly as result of an accident on Sunday, July 8, 1973, Helen Barbara Clark of 447 Main St., Deseronto and formerly of Belleville in her 29th year. Beloved mother of Jennifer Lyn. Dear daughter of Mr. and Mrs. Sam Clark, R.R. 2 Ameliasburg. Dear sister of Doris (Mrs. Ken Pulver), R.R. 2, Picton, Eleanor (Mrs. Jim Gannon), R.R. 2, Picton. Dear granddaughter of Mrs. Carrie Bovay, R.R. 2 Ameliasburg.

Resting at the Hicks Funeral Home, 2 Centre Street, Picton. Funeral services will be held on Wednesday, July 11 at 2 p.m. Rev. Poulter officiating.

Interment Burr's Cemetery.

SHERMAN, Miss Marjorie Joanne — Of 201 Stanley St., Belleville, at the Trenton Memorial Hospital as a result of an accident on Saturday, July 7, 1973 (13 years of age). Dear daughter of Mr. and Mrs. Herbert Sherman and dear sister of John, Douglas, Peter and Carrie of Belleville, Linda (Mrs. Don Cameron) of Sunderland, Ont., Susanne (Mrs. Roy Dawson), Orillia, Judy (Mrs. Patrick Gunsolus), Belleville, Cathy, Wendy and Bonnie Sherman all of Belleville.

Miss Sherman is resting at the Thompson Funeral Chapel, 38 Everett St., Belleville. Funeral service will be held on Tuesday, July 10th at 2 p.m. Reverend Peter Tett officiating.

Interment Elmwood Cemetery.

IN MEMORIAM

LANGABEER — In loving memory of a dear friend Frances Langabeer who passed away one year ago today July 10, 1972.
Sunshine fades and shadows fall,
But sweet remembrance outlasts all.
—Always remembered by Dorothy and Roy Jose.

WOOD, Merley — In loving memory of a dear husband and father who passed away July 10, 1972.
Honest, loving, kind and true,
Ready and willing to help someone too.
—Sadly missed by wife Ida, Earl and Jean.

CARDS OF THANKS

We would like to thank our relatives and friends for cards, gifts and best wishes on our 50th wedding anniversary. A special thanks to my Rachel for the lovely garden party at her home. We sincerely thank you all for helping to make a memorable afternoon.

Bert and Mary Bartlett.

I would like to thank my family, friends and neighbors, also senior citizens and Prince Edward Club for cards and flowers and good wishes while I was a patient in Queen's Self Care unit. Also Dr. Russell Scott for his care.

Winnifred Wesse.

GORD ROBLIN
REAL ESTATE BROKER

Gord Roblin Real Estate is pleased to announce that Yvonne McGuire has successfully passed the Ontario Real Estate Board examinations, and is now representing this company in the Belleville - Trenton area.

Yvonne lives in Middleton Park at C.F.B. Trenton with her husband and four children and will be pleased to assist anyone with their housing problems. Yvonne can be reached at Gord Roblin Real Estate or by calling her home at 392-8762.

Toronto Stock Exchange

Friday's Closing Stock Prices Provided By Walwyn Stodgell & Co. Ltd., 181 Pinnacle Street

INDUSTRIALS		
Abitibi 10⅝	IAC 17½	Neonex Int'l. 330
Acres Ltd. 12¾	IBM 361½	Federal Grain 6½
Alcan 29½	Imp. Oil 41	Cdn. Utilities 12½
Alta Gas A 32½	Imasco 28½	
Algoma Steel 18	Intl. Nickel 36½	**MINES**
Bk. of Mont. 17¾	Intl. Utilities 23½	Atlantic Copper 30
Bk. of N. S. 22	Interprov. Pipe 24½	Bradmeda Res 65
Bell Canada 41¾	Lake Ont. Cem. 330	Brunswick 465
Brascan 13½	Loblaw Co. B 6½	Campbell Chib. 630
BC Forest 31½	Mac. Bloedel 28½	Camflo 905
BC Telephone 80¾	Massey Ferg. 19½	Cons. Faraday 52
Canada Cement 13½	Moore Corp. 31½	Can. Tungsten 175
Cdn. Imp. Bank 29	Mac. Hunter C 14	Cons. Morrison 175
Cdn Industries 13¾	Noranda 33½	Conwest Expl. 575
CHUM Ltd. 8	Oshawa hold A 9½	Copperfields 165
CPR 16⅛	Pacific Pete 20½	Denison 33½
CP Inv. PFD 26¾	Power Corp. 10⅛	Hollinger 46½
Cnd. Tire A 31½	Rothmans 13	Kerr Addison 11⅝
Celanese Cdn. 330	Reitmans 10½	Lytton Minerals 183
Chrysler Corp. 34⅛	Royal Bank 33½	Mattagami Lake 33
Cons Gas 15¼	Scott York Hold 330	McAdam Mng. 34
Corby Dist. A 21	Shell Canada A 17¾	Nortogate 525
Crush Intl. 11½	Simpson's Ltd. 8½	Orchan Mines 430
Dist Seagrams 39½	Simpsons Sears 11½	Pine Point 32½
Dofasco 26½	Steel Can. 30⅛	Rio Algom 27½
Dominion Stores 14	Thomson News 13⅛	Sherritt Gordon 16½
Domtar 20½	Cominco 30½	Steep Rock 155
Falconbridge 69½	Cons. Textiles 400	Sullivan Mng. 265
Ford Canada 85¾	Tor. Dom. Bank 31½	Teck Corp. A 410
Four Seasons 7	Toronto Star B 19⅛	Falcon Coppers 13
GMC 65½	Traders Group A 16¾	Tara 15½
Gt. Lakes Paper 21½	Trans. Cdn. Pipe 30½	
Grty. Trust 12	Union Carbide 15¾	**OILS**
Gulf Canada 34½	Union Gas 11	BP Canada 14½
Harding Carp. A 8¾	Victoria Grey 29½	CDN S Pete 370
Horne Pitfield 485	Villacentres 3½	Pan Cdn. Oils 13
Home Oil A 42½	Walkers W 42	Place Gas 60
Hudson Bay Oil 42½	Westcoast Trans. 18	Ranger 30
Hudson Bay Co. 17⅛	Geo. Weston 23	Spooner 44
Husky Oil 22¾	C. C. Yachts 465	W. Decalta 320
	Cdn. Breweries 400	

SPECIAL SAVINGS!

AGAROL
22-OZ.
SUGG LIST 2.19
$1.00

THIS WEEK ONLY!

OPEN ALL DAY WEDNESDAY
EVENINGS INCLUDED

Geen's Prescription Pharmacy
OVER 135 YEARS OF FRIENDLY SERVICE
Open 7 Days a Week
PHONE 962-4551—WE DELIVER
SMALL DELIVERY CHARGE ON DISCOUNT SPECIALS

Wedding Photography
WM. E. RILEY

T. E. M. LAST & SON
CUSTOM PICTURE FRAMING
CORNER OF SIDNEY ST. & CLOVERLEAF DRIVE
PHONE 962-5355

BUS SERVICE
ZWICK'S ISLAND
RIVERSIDE PARK
Wednesday only — July and August
Leave Front Street for Zwick's — 1:30 p.m.
Leave Front St. for Riverside Park — 1:50 p.m.
Return from Zwick's — 4:00 p.m.
Return from Riverside Park — 4:20 p.m.
Regular fares and transfers.
BELLEVILLE TRANSIT COMMISSION 962-1925

SUMMER CLASSES BEGIN ANY MONDAY
Typewriting, Or Typewriting and Speedwriting SHORTHAND
OR
PowerReading
AT
ONTARIO BUSINESS COLLEGE LIMITED
PHONE 962-0870
54 VICTORIA AVE. BELLEVILLE

First Patient Treated At Deseronto Centre

DESERONTO — Monday, July 9, was a red letter day for this town of 1,900 persons.

That was the day on which the town's new $60,000 medical centre, the ambitious project of the Deseronto Lions Club, became operational.

First patient at the centre on the east end of the town's main street was 85-year-old Eric Gustafson, employee of the town's public utilities commission and himself a member of the Deseronto Lions Club for 27 years.

Medical officer at the centre is Dr. D. S. Miller, formerly of Toronto and recent graduate from Dalhousie University in Halifax. He also has a B.Sc. degree from McMaster University at Hamilton.

Medical secretary and receptionist at the centre is Mrs. Joan Prue of Napanee.

The new medical centre, which has two doctors' offices, four examination rooms, laboratory, staff lounge, patients' waiting room and general office, is the result of many months planning on the part of the town's Lions service club.

The club received a L.I.P. grant for more than $30,000 to help defray costs but the medical centre is truly a community effort.

The town's senior citizens club contributed a cheque for $1,000, other residents and businesses have made donations for lesser amounts while the Lions membership through various club ventures have pledged themselves to raise the balance.

In the meantime the club has borrowed $20,000 from the bank to meet construction bills.

Club member Gerald Lett said that assistance for the centre project hadn't been limited to cash donations.

The Deseronto Royal Canadian Legion and Deseronto Firemen chipped in to furnish two of the centre's examination rooms — cost $500 each.

Workmen are still adding finishing touches at the new centre which eventually will offer dental care.

But Dr. Miller notes this is still in the future and will have to wait until the town finds a dentist.

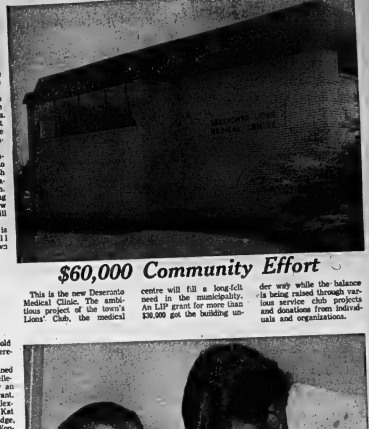

$60,000 Community Effort

This is the new Deseronto Medical Clinic. The ambitious project of the town's Lions' Club, the medical centre will fill a long-felt need in the municipality. An LIP grant for more than $30,000 got the building under way while the balance is being raised through various service club projects and donations from individuals and organizations.

Receptionist

Mrs. Joan Prue of Napanee acts in the dual capacity as medical secretary and receptionist at the Deseronto Medical Clinic which was opened for patients Monday.

Ameliasburg Museum Curator Is Honored

AMELIASBURGH — A special presentation to curator Harry Bladee marked the fifth anniversary of the official opening of the township's historical museum here yesterday.

Mr. Bladee received a plaque from the museum board in appreciation for services rendered in connection with the project since it was conceived and adopted as a centennial undertaking by the community in 1967. Museum treasurer William Nightingale and board member Arnold Weiherall performed the ceremony.

The turnout was entertained by the Culp Factory of Belleville, a group financed by an Opportunities For Youth grant. The cast including Chris Alexander, Linda Seefjellis, Kat Forester, Kate Hambridge, Bev Hitchon and John Wonacott presented a variety of short skits.

The museum started in the century - old United church in the village has been developed into a complex which includes an authentic pioneer's cottage, a large newly built shed for the display of antique farm machines and related pieces and a park where domestic and wild fowl and small animals are kept in cages for public viewing.

The show area in the main building was enlarged this year with the addition of an upstairs gallery.

The complex attracted more than 3,000 visitors last year.

All Safe

Decoration Day Turnout Large

By HOWARD KOKESH

Despite a torrid temperature, the Annual Decoration Day drew a very large and enthusiastic audience to the Belleville Cemetery on Sunday.

A change from the usual late September service to July vindicated the faith the Veterans' of Belleville Council had in their objective "A flower on every grave", as the cemetery presented a virtual sea of color. The combined veterans' organizations colors made a brilliant splash as they billowed in the gentle breezes.

The parade was commanded by Cdr. Sydney Scott while the colors were led by Cdr. Fred Smith.

Veterans and their ladies' auxiliaries marched along to the music of the Duke of Edinburgh Unit Pipe Band. Music for the hymns was supplied by the Belleville Brass Ensemble under the direction of Frank Howard.

Her Worship, Mayor Robin Jeffrey, read the lesson and Rev. J. Leigh Dean delivered the address. Other clergy in attendance were Rev. Donald J. Himmelman and Rev. Cyril J. Betts for the service held in front of the mausoleum.

Envoy Brass Hamphreys touched off a campaign for a permanent memorial that could be erected in conjunction with the relocation of the main gates and entrance since the re-alignment of Highway 2 is completed.

The advisory committee of Veterans of Belleville Council, with Cdr. Jack Rathotte as its chairman, has undertaken this project and expects to present something concrete to the public in the immediate future.

The ANAF men's golf tournament scheduled for Barcovah Golf and Country Club on Saturday July 14 promises to draw a large entry as participants must qualify in the local tournaments before they are eligible for the all-Ontario ANAF tournament to be held in Belleville on Sept. 8. Tee off time on Saturday is 1.30 a.m. The ladies' Cinderella Golf Tournament will be held Sunday July 22 on the par 3 course at Barcovan with a tee-off time 10 a.m.

The annual picnic for the members of the Duke of Edinburgh Unit and their families will be held on Sunday July 15 at Mohawk Beach, Shannonville.

The sick list this week remains unchanged with the following comrades in Belleville General Hospital: Sandy Blackburn, room 4A30; Jack Carter, room 704 and Dave Kyd in room 528.

Sam's Sermon: Talking about others and being a gossip is better than talking about yourself and being a bore.

Downed Helicopter Was Out of Fuel

TRENTON — The search is over for four downed fliers listed as missing in the James Bay region of Northern Quebec since last July 2.

Their stranded helicopter was sighted Monday shortly before 6 p.m. by a Buffalo aircraft from CFB Summerside.

The four men were sighted running around the crash site. Once radio contact was established with them all were reported in good shape.

Nature of the terrain would not permit armed forces planes to land and retrieve the men but a Trans Québec helicopter — owner of the downed craft — will bring the men out today.

An officer at CFB Trenton's rescue co - ordination centre said the clue to the search came Sunday night when a 424 Squadron (from Trenton) picked up the faint beeping of a distress beacon.

The Hercules, low on fuel, was forced to return to base with other planes continuing the search. The downed helicopter was not in the search area and could have remained stranded without fuel for at least another week before rescuers would venture outside the search zone, said an armed forces spokesman.

The helicopter, forced to land when it ran out of fuel, will be capable of flying out of the bush under its own power, ending a seven-day rescue wait for the four men.

Frankford Man Faces Charges

Clifford George Sweet, 24, of RR 3, Frankford, has been charged with possession of stolen goods and possession of an instrument for breaking into a coin-operated device after city police found musical equipment stolen from the Greek Orthodox Church in his car Sunday night.

A second man is also being sought in connection with the break-in which occurred last week.

Police recovered a tape deck, turntable, amplifier, microphone and wires from the car's trunk. Mr. Sweet admitted he had been borrowing the vehicle for the past month.

The man was also carrying a master key used to open coin - operated machines. He was released on an undertaking to appear on Provincial Court.

Regatta Planned

TWEED (Special) — Royal Canadian Legion #28 in Tweed will revive power boat racing on Stoco Lake. It has scheduled a regatta Aug. 19, with entries expected from Ottawa, Toronto and other major cities. Boat racing was popular in Tweed about 25 years ago, says Les Brady, who is in charge of arrangements.

Startling Donation

SOUTH MARYSBURGH — A member of the Prince Edward County Marine Society, Willis Metcalfe last week discovered a cheque note in a donation box at the Mariners' Park museum.

The box affixed to the door of a lighthouse in the park had been vandalized and as Mr. Metcalfe entered the lighthouse to make repairs he was surprised at the collection. Nestled in the donation box were three very vocal baby starlings whose mother had nested in the repository for coins and bills. He did not state whether or not an eviction notice was served before next Sunday's opening of the museum.

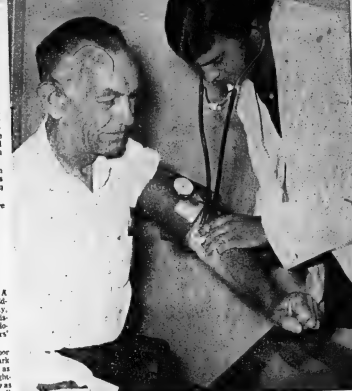

First Patient

Eric Gustafson, town public utilities employee, was the first patient at the Deseronto Lions' Medical Centre as the new facility opened for operation Monday. Mr. Gustafson is seen getting his blood pressure taken by Dr. D. S. Miller, the medical officer in charge of the clinic.

GUARDIAN DRUGS

GREAT 8 SPECIALS

PRICES EFFECTIVE UNTIL JULY 21

INDIVIDUALLY WE'LL GIVE YOU GREAT SERVICE - TOGETHER WE'LL GIVE YOU GREAT PRICES

ANACIN TABLETS 100's 93¢ SUGG. LIST 1.45

HEAD & SHOULDERS SHAMPOO 63¢ ASSTD. TYPES MFRS. SPECIAL LIST 79¢

RAID HOUSE & GARDEN BUG KILLER 11.5 oz. 1.11

BAND-AID BRAND PLASTIC STRIPS VARIETY PACK - 100's 97¢ SUGG. LIST 1.75

COOL-RAY POLAROID SUNGLASSES LATEST FASHIONS AND STYLES 20% OFF

SCOPE MOUTHWASH 17 oz. 63¢ MFRS SPECIAL LIST 79¢

BAN ULTRA ANTI-PERSPIRANT 7.5 oz. FOR THE PRICE OF 5 oz. SUGG. LIST 1.59 97¢

DESENEX SPRAY 6 oz. 1.35 SUGG. LIST 1.98

KELLY'S DRUG STORE 611 BRIDGE ST. E. 962-5353 | BARTON'S PHARMACY 164 NORTH FRONT ST. 962-4393

Waking up to the wise use of electricity means more than owning a clock radio

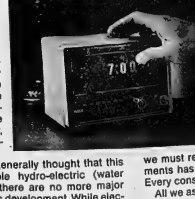

Ontario's demands for electricity virtually double every decade. Not simply because there are more people around who need it, but because it is used in more and more ways. Industrially, commercially and domestically.

Not so long ago it was generally thought that this province had inexhaustible hydro-electric (water power) resources. Today, there are no more major sites available for economic development. While electricity can be generated in thermal stations fuelled by coal, gas, oil or uranium, such fuels are not unlimited either. And although Canada's wealth of natural uranium is a welcome newcomer, it will be some years before nuclear generation of electricity becomes the primary source of power.

Through a program of planning and development shaped with the help of public involvement, Hydro is endeavouring to meet future electricity requirements. But we must realize that the fulfillment of these requirements has a cost, both environmental and financial. Every consumer can help to minimize this cost.

All we ask is that when you use your power, use it wisely. It's a matter of waking up to the thoughtful use of electricity... and all resources.

your hydro

The Intelligencer

Published Daily
Intelligencer Established 1834 — Ontario 1870 —
A Division of Canadian Newspapers Company Limited
82 Bridge St. East
Belleville, Ontario, Canada
Gerald A. Morton: Publisher
H. Myles Morton: General Manager

Royal Visit Success

Now that the Queen and Prince Philip are back in Britain again, the old argument as to the role of the Monarchy in the Canadian scheme of things may be laid to rest for a time.

But not for long, we suppose, for the Commonwealth Conference is being held in Ottawa in August and Her Majesty will return for that occasion.

To judge however from the undoubted success of the recent visit to Canada, and considering the genuine warmth and enthusiasm of the crowds, including a host of new citizens from overseas and thousands of children, it is fair to say that the sentiments of a very large number of Canadians are with the Royal Family and with the Monarchy as an integral part of the Constitution.

One of the most specious arguments advanced by those who are opposed to the Monarchy and who wish to see Canada advance to a republican form of Government, free of any lingering suggestion of lackey status or colonialism, is to blame the materialist aspect of the Monarchy — the monetary cost of its maintenance — for the plight of the underprivileged of the world.

Monarchy or no monarchy, Royal Family or not, there would still be people starving in the streets of various cities around the world, while governments and citizens elsewhere — spending the taxpayers' substance as if it grew on the proverbial trees — would still be doing no more or less than they have ever done to alleviate th plight of these wretched members of suffering humanity.

That argument then is as shallow as it is ludicrous — as if the Royal Family were to blame for the rigors of nature and the incompetence, not to say the belligerence (consider the millions spent on armaments by those very countries where people have not enough to eat) of governments.

In any event, in the arguments of those who criticize the Monarchy and its role here, there is often the hint of a desire for some such pinnacle to which we may turn, amid the humdrum of life, or personage whom we may look upon with respect and admiration. Since we already have such an institution with the Queen as its head, and enshrined as they are in the affections of a large section of the population, there is little indication of a need at this time for any such constitutional change.

Soviet Motives Are Suspect

Conference on Security Finally Under Way in Helsinki

By JOHN D. HARBRON
Foreign Affairs Analyst
Thomson News Service

The Russians have wanted security conference since 1954, some of the smaller European nations since the early 1950s, the larger Western European nations not until quite recently.

These varying time scales have now come together in the 35-nation Conference on Security in Europe under way in Helsinki. They are reflections of the once conflicting national attitudes in Europe that such a large meeting would do little good until other accomplishments had first been met.

The mid-1950s was ripe too soon for Russians and Western Europeans to mutually discuss continental security, since the West with its new NATO agreement to contain Soviet Europe saw Russian eagerness only as a smoke screen to hide European domination.

Also 20 years ago there were no signs whatsoever of any kind of rapprochement between East and West Germany and the nations of Eastern Europe and the West. Today they not only recognized each other diplomatically—Albania being the clear exception—but trade flows freely between capitalist and Communist Europe.

The smaller nations, especially restive partners of the U.S.S.R. in Eastern Europe, chiefly Romania, of Spain in Western Europe, seeking entry into the Common Market, could see no point in such a conference geared only to big power needs.

And finally those major European powers themselves could only come together after the above basic issues had been resolved, perhaps after mutual reconciliation of East and West Germany and economic liaison with the East had been established.

All these events have come to pass which should suggest clear sailing for a conference bringing together such dissimilar nations as Finland, the Netherlands, Portugal, Malta, Norway, Ireland or Italy, to name a few.

At first glance, however, this monster European conference on security would appear to be an escalation of the bureaucratic process of the smaller groupings of European nations already found, for example, in NATO, the European Common Market or Comecon (the Soviet bloc's separate common market).

If so, the differing national views on security problems are less likely to be resolved in Helsinki, than at a smaller conference or during the kind of bilateral meetings which brought about the essential rapprochement between East and West Germany.

Harmony in Europe for individual nations means individual responses. For Spain it means the Gibraltar crisis is off the agenda, for the Irish it's Ulster, for Iceland it's the unilaterally declared 50-mile territorial ocean limits.

Harmony in Europe for the two outsiders invited by the European Canada and the U.S., means different things in Washington and Ottawa.

The U.S. is still the backbone of NATO which still remains a military alliance. Accordingly will not take one step back militarily in Europe until she is sure what the Russians mean when they talk about mutual security agreements in Europe.

We for ourselves, a large and open country with a multi-racial electorate representing all the nations at Helsinki, we favor and encourage the trend in Europe of the last 15 years to open economic, political and cultural accords.

Hence it was easy for External Affairs Minister Mitchell Sharp in Helsinki to calmly discuss details of recognition with East Germany's foreign minister.

But what of the Russians who wanted the conference in the first place, with their Brezhnev Doctrine still in force as the basis for direct interference in western and Soviet-bloc states? Remember the brutal Czech invasion of August, 1968?

For Monday, in this 35-nation gathering just the latest excuse for new cold war tactics?

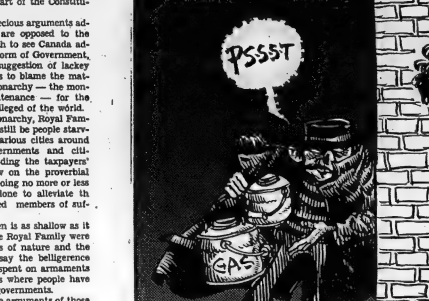

Life 'Inside'

We have all heard often enough that minimum security institutions such as Millhaven are places of considerable comfort, where the prisoners are more comfortable than they are on "the outside" and where the living generally is easy.

One of Millhaven's more distinguished prisoners is Maple Leaf Gardens' president Harold Ballard who is serving time on counts of theft and fraud from the Gardens. He looks after foodstuffs and other materials coming to the institution and, according he also remains very much in charge of affairs at the Gardens, as he indicated in recent Toronto interview. Mr. Ballard was on a temporary pass and while he talked about future plans — such as a new arena and baseball stadium, as well as additional seating at the Gardens — he also spoke about prison life, confirming some of the impressions that the especially groups like the pensioners, have obtained concerning the much more relaxed conditions stemming from prison reform.

We can see Mr. Ballard gives the authorities no reason to doubt the wisdom of making prison conditions more humane than in years past, but when the Gardens' chief points out that some of his fellow inmates have a history of drugs and that some still use stuff smuggled into the institution it gives us reason to ponder further. What happens when a drug addict escapes, perhaps commits further crimes to maintain his habit. This is the sort of question that worries law-abiding citizens.

Nor do reports that prisoners are served meals fit almost for a king sit well with the pensioners whose taxes help pay for this sort of luxury. As Mr. Ballard says, "in some ways it is more like a motel . . . the food is out of this world."

And that is the way it goes — nice and easy — and the prisoners can even play golf. It is not so pleasant for many on the outside, and that tells us something more about the Government's mixed up system of values and priorities.

SUBSCRIPTION RATES

By carrier 70c weekly.
By mail in U.S.A. and other foreign countries one year $48.00; one month $4.50
Single copy rate 10c each.
Back copy rate 20c each.
Authorized as Second Class Mail by the Post Office Dept., Ottawa, Ont. Reg. No. 1714.
Member: Canadian Daily Newspaper Association; Canadian Press and The Audit Bureau of Circulation.

By mail in U.S.A. and other foreign countries one year $30.00 per year; 6 months $16.00; 3 months $8.50, 1 month $3.00 except where carrier delivery available. These areas the mail rate is $23.80.

Shades of Adam Smith in U.S. Economic Policies

By VINCENT EGAN
Business and Consumer Affairs Analyst
Thomson News Service

Adam Smith is to economics what Abner Doubleday was to baseball. And since this month marks the 250th anniversary of Smith's birth his work is currently attracting almost as much attention as Babe Ruth's home run record.

One of the points that Adam Smith made two centuries ago is as relevant as though it had been made yesterday:

"Every regulation introduces some degree of real disorder into the constitution of the state which it will be difficult afterwards to cure without occasioning another disorder."

The renowned economist might well have been writing about the latest regulation introduced by United States President Richard Nixon on June 13, and the varied assortment of economic regulations that the president has been bringing in throughout his terms of office.

Disorder is an apt word to describe the changes that have been taking place in world trade, foreign exchange values and stock markets since 1929. Each Nixon regulation seems to have occasioned another disorder.

The latest Nixon regulations, you will recall, put a choke-hold freeze on some prices and controls on some U.S. exports. But the authorities appear to have comprehensive plan to prevent further disorders, once the freeze melts in the mid-August heat.

This uncertainty about the outlook for the U.S. economy is perhaps the biggest single factor in the current weakness in stock prices both in the United States and here.

As veteran financial analyst Bob Stone of McEwen Securities Ltd. points out, none of the Nixon measures strike at the root cause of inflation, which he describes as "the product of the business—direct in the form of currency, indirect in the creation of near money such as treasury bills and other government instruments and, not least of all, bank credit."

Is it possible to bring monetary inflation under control without bringing on a recession?

"Many think not," says Stone. "Others don't know.

"So it's no particular surprise that the stock market is beating a retreat. Stock markets scarcely thrive on uncertainty."

No comprehensive plan to prevent recession has been announced by U.S. circumstances, but it hits Canadian markets as hard. The average portfolio of good Canadian stocks has lost more than 10 per cent in value since the highs of January.

For investors, there's little comfort in the fact that the stock market's sharp drop has coincided with a generally encouraging upturn in business activity and corporate earnings (up 31 per cent in January-March vs. a year earlier, for 151 representative listed companies).

This year, the stock market has chosen to display its mistrust of government intrusion, rather than parade its confidence in the fundamentals of business.

TODAY IN HISTORY

By THE CANADIAN PRESS

July 18, 1873 . . .
Lady Jane Grey, 16-year old great-granddaughter of Henry VII, was proclaimed Queen of England 423 years ago today—in 1553—by the terms of Edward VI's will, which the boy-king had been persuaded to alter on his death-bed. Jane had herself been coerced into this position by the intrigues of her father and Lord Northumberland, her father-in-law. Her reign lasted nine days before Queen Mary, Edward's older sister, claimed the throne successfully. Lady Jane pleaded guilty of treason and her sentence was suspended, but her father rebelled again so she was executed.

1961—Anthony Eden, former prime minister of Britain, became the Earl of Avon.

1951—Cease-fire talks opened at Kaesong, Korea, during the Korean War.

1943—Allied troops, including the 1st Canadian Division, landed in Sicily during the Second World War.

1725—English artist Sir William Blackstone was born.

1405—Czar Theodore II of Russia was murdered.

'Impeachment'—A Mysterious Edict Explained

The Brantford Expositor

The old and almost forgotten word "impeachment" has returned to prominence in the wake of the scandals shaking the U.S. administration, shocking millions of Americans and many Canadians who have been asking what it means. The U.S. Library of Congress has been asked to deal with requests for enlightenment that it has compiled an information kit.

Impeachment is a cumbersome initial step towards throwing out of office a public office. It has been an ineffective means of removing American wrong-doers. In the 177 years since the first of 11 U.S. impeachment trials, only four such officials — 20 judges — have been convicted. One need not be a sceptic to comment that surely there must have been more than four dishonest "high federal" officers in nearly 200 years. The only president ever tried by impeachment, Andrew Johnson in 1868, was acquitted by one vote. He has since come to be known as a patriot who served reasonably well in trying times.

Though most U.S. administrations, not to say presidents, have suffered occasional talk of impeachment, the procedure originating in England's 17th century—has come around almost as frequently as Halley's Comet. It is initiated in the House of Representatives when a member or congressmen charges a named person with specific "high crimes or misdemeanors" and move they be investigated. If the motion carries, a committee, acting as a grand jury, conducts hearings.

If it finds that the charges are supported by facts, the motion goes back to the House. There a trial is conducted, endorsing the findings suffices to send the impeachment bill to the Senate. Then the accused is arrested and the case is heard, much as in a court trial, by the Senate presided over by the Chief Justice of the Supreme Court. On conclusion of the trial, the senators vote on each charge. A two-thirds majority against the defence on any charge means removal from office.

The impeachment clause in the Constitution mentions other penalty than this forced exit. But a Senate verdict of guilty does not bar prosecution in the ordinary civil courts.

In Britain, where impeachments were not uncommon before the establishment of representative responsible government, there has not been such a trial — by the House of Lords on the motion of the Commons — since 1805. Ten years earlier, there had been the disgraceful politically motivated impeachment trial of Warren Hastings a Viceroy of India accused of pecuniary wrongdoing. It lasted seven years and ended in acquittal and with the comment of a lawyer that it was "not an impeachment of wrong, but a waste of impeachment." In 1840 the historian Macaulay maintained a long speech on the "possibly of value in the 19th century, but of no use now."

Today, under a president accused of much but convicted of nothing, Americans are argued about Macaulay's verdict that impeachment is obsolete. They could be wasting their breath.

More Use of Schools Is Advocated

By DON O'HEARN
Queen's Park Bureau

Select committees are often criticized, and often accurately, as being ineffective and perhaps wasteful.

Some of these inquiry committees of the house can turn out this way, particularly when they are given a field which is really over their heads.

But that they also can be really useful is demonstrated in some recently released findings contained in the interim report of the Select Committee on Utilization of Education Facilities.

This wasteful usage has been largely due to jealousy on the part of school boards and educationists. They have looked on school buildings as their castles.

There now almost certainly will be a change, and thanks to the work of this select committee.

All of its recommendations may not be adopted, but its fundamental one we can assume will be.

This is that educational facilities must be regarded as a resource of the whole community, and that they should be available seven days a week and 52 weeks a year.

To make this practical it proposed that the government in its education grants should recognize and allow for this usage.

And to make sure that it works, it recommends that there should be community coordinating councils which would be recognized by the government.

There is much more than this to the report. Also much more that is good.

For example it goes into the question of increasing leisure time, and the need to start planning and educating the public how to use it. This is a key section which has been given little attention here.

But the most important aspect of the committee is that it represents a strong voice, and a voice which should be strong enough to break down the barrier which has held back full and proper use of our school plant.

Health Councils

Editor,
The Intelligencer.

The workings of the United Community Services are indeed strange. In his recent letter to The Intelligencer, Mr. Pepper indicated that a meeting had been held and that it had been decided to set up a committee to study district health councils. A few inquiries would have elicited the fact that the Quinte District Health Council has been in operation for some time past and, with the aid of consultants from Woods, Gordon, has carried out a survey of the area needs. Now it appears that Mrs. O'Rourke is going to do this by means of a questionnaire.

BIOGENES

LOOKING BACKWARD

GLEANINGS FROM OUR FILES OF 10 AND 20 YEARS

20 YEARS AGO

July 10, 1953

Harry Fuke, manager of the Bank of Commerce and treasurer of the YMCA, shown the Robb, Ross, Cass and Hurley YMCA gold trophy by scoring a low gross of 85, at the first annual YMCA golf tourney, organized for Y members at the Country Club course.

Harold Parker of this city and his partner, Mrs. Flossie Scott of Campbellford, reached the quite money in the mixed doubles tournament held in the Belleville area on Wednesday. This is the second win for this couple who won the Dominion title in the same event. Day tourney held at the Belleville course.

30 YEARS AGO

July 10, 1943

The Belleville Police Commission convened in Judge Carveren's chambers in the Court House with one of the principal items on the agenda being the announcement about Acting Sergeant D. Ellis had been promoted to the full rank of sergeant effective as of July 1.

On June 16, at Mount Lodge Hall, in Denver, a reception was held in honor of Hugh (Hemp) Thompson, formerly of this city, Mr. Thompson has completed 21 years' service with the Pullman Car Co., where he has held the position of assistant to the superintendent. He was presented with a gold wrist watch by the superintendent of the company.

40 YEARS AGO

July 10, 1933

Mr. and Mrs. Cecil Howe, Regina, are visiting the latter's grandmother, Mrs. Jason S. Tice.

Magistrate W. E. Wiggins and Mrs. Wiggins, Bancroft, were visitors in this city.

The Rev. B. F. Byers, recently Rector of the combined Anglican parish of Stirling and Frankford, and Mrs. Byers, have taken up their duties for the present with the Rev. A. Beaupre-Payne and Mrs. Payne, at St. Thomas' Rectory, Bridge St. E.

50 YEARS AGO

July 10, 1923

William Farmer has returned home after spending a vacation at Cressy, Lake.

C. O. Greenleaf is taking a course in auto mechanics at Toronto University.

Mac Farrell is visiting friends in Syracuse and Memphis, N.Y.

During the warm weather, the members of Bethel Hall will hold their Monday evening service at the fire hall park.

NOTICE TO READERS

The Intelligencer welcomes readers' viewpoints. Letters should be as brief as possible and preferably no more than 500 words. While for publication purposes a pseudonym may be used, letters must also bear the handwritten signature and address of the sender. Letters are subject to editing.

Monetary System Is Near Collapse

LONDON (CP) — Fluctuating unevenly on extremely nervous foreign exchanges, the United States dollar is causing a degree of uneasiness rarely paralleled since the early 1930s.

Some seasoned stock brokers and money managers are even beginning to think in terms of a possible collapse of the post-war world financial system.

"The world isn't far from an emergency which could see the bottom simply fall out of our traditional financial structure," said one veteran broker.

"I've been in this business for 35 years and I've never seen anyhing like it. In this kind of situation, rational forecasting is useless."

His view appears to be shared by a number of commercial bankers and stock dealers in Europe. Their fear seems to be that continuing speculation against the dollar—and to a lesser extent, sterling—has exceeded the limits of reason and may no lonber be subject to rational remedies.

Meanwhile, in countries such as Canada and the United States, imports become more expensive as the dollar declines tending to force up prices and aggravate inflation. Tourists who have to convert dollars for other currencies are especially hard hit. Exports from dollar countries, however, become cheaper and their payments balances usually improve.

Central bankers and politicians are maintaining their facade of secrecy, apparently hoping by their silence to convince the world and currency speculators that they are in handle any new turmoil.

But the fact that their efforts have produced no remedies and no visible signs of progress, despite countless conferences and pious statements of success, has gradually eroded the confidence of businessmen.

In the past, the international community tended to look to Washington for decisive action during monetary crises. But the Watergate scandal and the apparent inability of the U.S. to solve its own economic problems have seriously weakened the American position.

Most Europeans readily agree that the dollar is grossly undervalued in relation to other leading currencies.

"But be that as it may," said an official with Barclay's Bank, "the real question is how you can get people to believe it.

"Until recently . . . there was always a fairly strong belief that regardless of the dollar's present plight, it would eventually get stronger. Now, with Watergate and its attendant problems, investors just aren't so sure anymore."

Magic Spell

Spell out four short words below. Use numbered letters to spell correct answer to Pop Topic at bottom.

[1] ◯ U ◯[2] R   E ◯[3] ◯[4] Y

O ◯[5] ◯[6] L   ◯[7] R I P

POP TOPIC: WHICH FARM DWELLERS ARE GOURMET DINERS?

ANSWER: THE ◯ A ◯ ◯ ◯ I ◯ ◯ N ◯ S

7-10

YESTERDAY { Words: TRIO JUMP ABET ALLY
Answer: *What his agent promised the chimes player*—TOP BELLING.

READERS! Submit your own original Magic Spell gags, care of this newspaper.

(© 1973 King Features Syndicate, Inc.)

Probers Say Conditions Tailored to Fit One Bidder

TORONTO (CP) — Two members of a select committee investigating the construction of a new $44 million headquarters for Ontario Hydro said Monday that conditions imposed by Hydro ensured that only one of four competing developers could get the job.

James Bullbrook (L—Sarnia) and James Renwick (NDP—Toronto Riverdale) made similar statements as the committee questioned Hydro chairman George Gathercole.

They said that only Canada Square Corp., a firm headed by Gerhard Moog, a friend of Premier William Davis, could fulfil the conditions imposed.

The committee on which the two opposition members serve is investigating allegations of political patronage and favoritism by Hydro to Mr. Moog and his company.

"Before you made the choice (of developer), conditions fit only one developer and that is a fact," Mr. Bullbrook told Mr. Gathercole.

Mr. Renwick noted that a memorandum prepared by Hydro in 1972 listed "in house capability to handle the complete package" and "previous experience in lease-purchase arrangements and building management" as conditions for awarding the contract.

" . . . These preclude any other developer from meeting the arrangements," Mr. Renwick said.

Earlier, Mr. Gathercole testified that in meetings with Premier Davis and then treasurer Darcy McKeough which were held between June, 1971, and June, 1972, he never mentioned Mr. Moog, Canada Square, or any of the other three competing companies—Ellis-Don Ltd., Horizon Management and Development Ltd. and Y and R Properties Ltd.

Mr. Bullbrook said that "long before" June 29, when the decision was made to negotiate with Canada Square, Hydro had decided that the Moog company would get the contract.

But he said that even as late as October 26, 1972, the deal wasn't solid and if "there weren't some adjustments made, there was no deal."

The deal between Hydro and Canada Square was signed in November, 1972, and construction of the new headquarters a few hundred yards from the Queen's Park complex of legislative buildings is well under way.

Di Iorio Says Nothing Illegal Discussed as He Met Laporte

MONTREAL (CP) — Nicola Di Iorio says there was nothing illegal discussed at a meeting attended by the late Pierre Laporte, Frank D'Asti and Mr. Di Iorio two weeks before the 1970 Quebec provincial election.

"I know, because I was there and I'm still alive to talk about the meeting," Mr. Di Iorio said in an interview Sunday.

"As a matter of fact, the whole thing is a tempest in a teacup."

The April 16, 1970 meeting came to light last week when Robert Burns, Parti Quebecois house leader in the national assembly, told the legislature there was a police report on a meeting between a Quebec cabinet minister and two men reputed to be important figures in Montreal's underworld.

Justice Minister Jerome Choquette told the legislature that the cabinet minister concerned was now dead and Mr. Burns told reporters outside the house that the minister was Mr. Laporte, who was the member for Chambly riding at the time.

Mr. Di Iorio said in an interview Sunday that Mr. Laporte, who was kidnapped and murdered by terrorists in October, 1970, was only at the meeting for 10 minutes.

"I had never seen him before and I never saw him again.

"I believe that the only reason Mr. Laporte showed up—briefly—at that meeting was to impress us with the importance of support for the Liberal candidate."

Mr. Di Iorio said there was never any exchange of money "or anything along that line" but added that "we offered the use of a couple of cars to take voters to the polls."

Meanwhile, a spokesman for Finance Minister Raymond Garneau said Mr. Laporte left $150,000 in debts at the time of his death.

He also said the Quebec Liberal party paid debts of $200,000 accumulated by Mr. Laporte during the provincial election in April, 1970.

Mr. Garneau said during the weekend that if Mr. Laporte had had any links with organized crime, he did not see how he could have left such sizeable debts.

Premier Robert Bourassa has said that at the time he chose his cabinet in 1970 he had no knowledge of such a meeting and still has no proof of wrongdoing on the part of Mr. Laporte.

MONEY TALK

CCC

using your credit WISELY

is...GOOD BUSINESS

Whether you're managing a huge enterprise or just a home and family, the intelligent use of credit makes good business sense. We lend money for vacations, home improvement, the purchase of automobiles and debt consolidation — at rates that invite comparison.

For 57 years Commercial Credit has been helping Canadians to use their credit in a businesslike way. We conduct our business in a professional manner, which you'll appreciate when you need financial assistance for any worthwhile purpose.

You and your local Commercial Credit Manager can discuss your credit needs like two professionals. He'll explain how you can get more for your credit dollar. Good business!

We publish a quarterly newsletter called "Money Talk" to help our customers and friends save and borrow more knowledgeably.

If you're not receiving it now, write or contact the CCC office below for a free subscription.

COMMERCIAL CREDIT PLAN LIMITED
Personal lending services
177 PINNACLE STREET — BELLEVILLE
968-6441

Commons Is Slow In Approving Bill

OTTAWA (CP) — Everything takes time in the Commons—even doing nothing. MPs proved that Monday when they put in their third full day of debate on legislation that would, in effect, give them 18 months to sidestep the dicey question of electoral redistribution.

Introduced last week, the bill would suspend the almost-completed work of 10 separate electoral boundaries commissions—one for each province. It would give members until 1974 to come up with a revised formula for altering the boundaries of Commons ridings to take changing population patterns into account.

While generally supported by all parties, the bill has yet [illegible] receive second reading, [illegible] though this could come some time today. The bill will then go to committee for detailed study before coming back [illegible] final passage.

In effect, the legislation repudiates the existing redistribution formula, which gives independent commissions the responsibility for revising electoral boundaries every 10 years in line with new census figures. The last census was taken in 1971.

The decision probably means that:

—The next election will be held with the electoral boundaries that now exist, with representation weighted in favor of thinly-populated rural areas.

—Commons membership will be enlarged, possibly to 300 members or more.

—Present safeguards against sharply declining rural representation will be strengthened even further, but the ratio will be fairer because of increased urban representation.

—It will be several years before any boundary changes occur since the Dec. 31, 1974, deadline is for devising a new formula rather than making actual alterations.

While the majority of MPs seem glad to support the bill and take the extra time to ponder the issue, reaction ranges from unqualified approval to outright condemnation.

Paul Dick, (PC—Lanark-Renfrew-Carleton) accused some MPs Monday of opposing changes for fear of losing their seats.

Mr. Dick, whose riding includes both rural and urban areas, said Parliament took redistribution out of the political arena in 1965 by placing it in the hands of independent commissions. It should not be reversing its position now.

Ralph Stewart (L—Cochrane) argued the opposite viewpoint.

"It is as though there were something unclean or uncouth about politicians doing the work of politicians. Who knows more about politics than politicians?" he asked.

No one would suggest that medical problems be taken out of the hands of doctors.

Many rural members, including Rene Matte (SC—Champlain), argued that rural MPs face special problems in representing constituents scattered over a wide area. They said urban constituents, concentrated in one area, are much more accessible to an MP.

Elias Nesdoly (NDP—Meadow Lake), whose riding is heavily rural, said he does not accept the argument that it is difficult to communicate with rural constituents. This may have been true at one time but radio, television and telephone facilities have eliminated the problem.

Ian Arrol (PC—Toronto York East) said if the Commons is expanded to 300 members, it will be only a matter of time until it grows to 400 and then 500 members.

The result would be reduced effectiveness for every MP because all would be competing for the same amount of available time during a session.

ONE OF THE LARGEST SELECTIONS OF
BASKETWARE
SMITH DOMINION HARDWARE
314 FRONT STREET DOWNTOWN BELLEVILLE
Free Parking Stamps with any purchase. Park in the New Upper Front Street Attendant Operated Municipal Parking Lot and Use Our New Rear Entrance.

EXCELLENT OPPORTUNITY FOR SUCCE$$
OWN YOUR OWN BUSINESS
AS AN
AIRWAYS RENT-A-CAR LICENSEE

Join one of Canada's most respected organizations. Exclusive franchises are still available for your city with Airways Rent-A-Car System of Canada, featuring Ford the "Better Idea Car" and other fine automobiles.
An exclusive franchise means an outstanding profit potential and success for licensees with Canada's fast growing and most aggressive car rental system, with an organization already established in all major cities in Canada and throughout the United States, and affiliated with leading car rental systems in the world.
Join today with one of Canada's leaders.
For further information contact:

Mr. C. Wilson, General Manager
AIRWAYS RENT-A-CAR SYSTEM
OF CANADA LTD.
237 Van Horne Ave.
Montreal 152, Quebec

CHERNEY'S WAREHOUSE SALECENTRE
PREVIEW

If you don't mind tripping over the odd plumber here is your opportunity to preview a very uinique furniture store

It's been a long time coming! We hope you will drop in soon to our New Furniture Warehouse Salecentre. There will still be a carpenter or two putting the finishing touches on the building in preparation for our Grand Opening. So, if you don't mind walking around a few ladders, come out and take a look at us! The hundreds of famous Brand name furniture, televisions, stereo, appliances and carpeting displayed is beyond description. Not to mention, due to a completely new merchandising system the astonishingly low price tags. It's a whole new merchandising system in a whole new building. Come in and Preview it all before our Grand Opening.

OUR NEW LOCATION
NORTH FRONT STREET
JUST SOUTH OF QUINTE MALL

OUR NEW PHONE
968-3514

STORE HOURS: Daily 9:30 a.m. to 6 p.m. Thurs. & Fri. 'Til 9 p.m.

CLOSED MONDAY AND TUESDAY
PREVIEW US STARTING WEDNESDAY JULY 11th

Cherney's FURNITURE WORLD

WAREHOUSE SALECENTRE

Social News

Engagement

Mr. and Mrs. Norman Gerow Sr. are pleased to announce the engagement of their only daughter, Dianna Maire to Arnold Darey Malcolm, son of Mrs. Hulda Malcolm, Denbigh, Ontario. Wedding to take place August 4, 1973 at 2 p.m. in Eastminster United Church.

Cooper — Ashley

Ruth Doris Ashley and Bryan Patrick Cooper were wed June 23 in a late afternoon ceremony at Calvary Temple.

The bride is the daughter of Mr. and Mrs. Douglas Ashley, Coleman St., Belleville; the groom is the son of Mr. and Mrs. Reginald Cooper, Bleeker Avenue, Belleville.

Given in marriage by her father, the bride wore a silk organza gown appliqued with alencon lace with full cathedral train. A lace cap held a bouffant veil. She carried white sweetheart roses and stephanotis.

The ceremony was performed by Rev. James M. MacKnight.

Maid of honor Jane Ashley, the bride's sister, and bridesmaids Sharon Smith and Rebecrah Holway wore sheer garden print gowns in pinks and greens. They wore matching picture hats, and carried a single mum with green velvet ribbons.

Martyn Cooper, the groom's brother, was best man. Ushers were Michael Smith and Richard Bombay.

A reception was held at the Four Seasons Hotel.

The couple will reside at 31 MacKenzie Avenue, Moncton, N.B.

MR. AND MRS. BRYAN PATRICK COOPER

MR. AND MRS. BARRY CAMPBELL

Campbell — Kerruish

Rev. J. C. Kellogg and Rev. C. W. Coleman married Kathryn Anne Kerruish and Barry James Campbell in Holloway St. United Church recently.

The bride is the daughter of Mr. and Mrs. Elwood Kerruish, Belleville. The bridegroom's parents are Mr. and Mrs. Charles Campbell of Belleville.

Given in marriage by her father, the bride wore a floor-length silk organza gown with an empire waistline. Her bemilion and cathedral train were bordered in pink. A full-length veil of silk French illusion was caught to a matching headpiece of guipure lace. She carried a nosegay of pink and white carnations, pink roses, stephanotis and baby's breath.

Linda Kerruish, sister-in-law of the bride, as matron of honor, wore a pink wallpaper print cotton gown and carried a nosegay of pink roses, miniature pink carnations, daisies and baby's breath.

Bridesmaids, Anne Ashley, of Belleville, Carole Grant, Donna Karjalainen, Toronto and Karen Pearce of Hamilton were similarly attired.

Flower girls Jill Kerruish, niece of the bride, and Michelle Day, niece of the bridegroom wore pink wallpaper print cotton gowns and baskets of daisies, pink sweetheart roses and baby's breath.

Stephen Bishop of Toronto was the bridegroom's best man. Ushers were Dennis Kerruish, brother of the bride of Belleville, John Grant, Larry Funston, of Toronto and Roland Mayes, brother-in-law of the bride of Niagara Falls.

Allan Mayes, nephew of the bridegroom was ring bearer.

Following the reception held at the Park Room, Four Seasons Hotel, the couple left for their honeymoon to Bermuda.

Mr. and Mrs. Campbell will reside in Toronto.

Giles — Conner

Vetha Marion Conner and Larry Giles exchanged wedding vows in June in an afternoon ceremony at Redneersville United Church.

The bride is the daughter of Mrs. Harold Conner, of Carrying Place, and the late Harold Conner. The groom is the son of Mr. and Mrs. Ronald Giles of Ameliasburgh.

Given in marriage by her brother and mother, the bride wore a nylon dotted swiss empire gown with puffed sleeves. Blue lace highlighted the collar, bodice and sleeves. A lace headpiece held her wrist-length veil edged in blue. She carried a colonial bouquet of white roses, stephanotis and lily of the valley with blue cornflowers.

Mrs. Brian McFaul was matron of honor in a mint green crepe gown with long sleeves and featuring a yellow pinafore. She carried a white parasol adorned with yellow roses.

Bridesmaids were Sandie Stolarik and Janice Clark; they wore gowns similar to the matron of honor in yellow.

Flower girl Sherry Sopha carried a basket of roses, baby's breath and lilies of the valley. Terry Sopha, her brother was ring bearer.

Groomsman Robert Pope was assisted by ushers Wayne Giles, the groom's brother and Brian McFaul.

A wedding reception was held at the Four Seasons Hotel.

MR. AND MRS. LARRY GILES

Engagement

Mr. and Mrs. William Laurence Horwood, Don Mills, announce the engagement of their daughter Barbara Ellen Jacob to Stephen Michael Whalen, son of Mr. and Mrs. Michael Dennis Whalen, Marysville. The wedding will take place Saturday, August 4 at 1:30 p.m. at Holy Name of Mary Church, Marysville.

Engagement

The engagement is announced of Carol Nina, daughter of Mrs. Percy Walker, Belleville, and the late Percy Walker, to Gary Thomas David Matier, son of Mrs. Alice Matier, Bagotville, Quebec and Mr. Cecil Matier, Belleville. The marriage will take place on Saturday, August 18, 1973 at 2 p.m. in St. Mark's United Church, Carrollton.

CWL Convention Begins Today

The 26th Annual Ontario Convention of the Catholic Women's League will be held in Peterborough beginning Tuesday.

Archbishop J. A. Plourde of Ottawa will be the guest speaker at the banquet.

Other highlights of the program will be a session of League Development, chaired by Mrs. Thomas Brick of Peterborough Diocese.

There will also be a session changes in the CWL Constitution, chaired by Mrs. Raymond Morgan, Sault Ste. Marie, Convenor of Organization.

All sessions of the Convention will be chaired by the Provincial President, Mrs. Robert Doyle of Chatham.

People and Events

Sally Taylor, daughter of Mr. and Mrs. Alastair C. Taylor, formerly of Belleville, was graduated from Nassau College, Garden City, New York. She received an associate degree with honors in the Liberal Arts. She will attend University College, Buffalo, to study special education of the physically handicapped.

More than 40 persons gathered recently for the 12th reunion of the Johnston family. Youngest baby was seven-week-old Carrie Lee Andrejuhun, of Toronto. Prizes were awarded to other members of the family for age and distance travelled.

An evening of music was held at the home of Marjorie Woodard featuring the junior section of Miss Woodard's music class. Performers were Lori Ann Ling, Johnny Schadan, Valerie Ball, Lynn Anne Chipps, Michael Lawson, Michael Urbeil, Monica Urbeir, Helen Schadan and Janet Foster. Former sudents Debbie Twiddy, Elizabeth Mclaughlin and Allan Tebworth also participated.

Galt Golden Age Club visited Belleville Senior Citizens recenily and gave a variety show at Centennial Secondary School. About 300 seniors from Belleville nursing homes and Hastings Manor attended.

Father Ferguson was presented with a gift in honor of his Silver Jubilee, by Read Catholic Women's League at their June business meeting.

KATHRYN JANE MORTON

daughter of Mr. and Mrs. W. J. Morton, Stirling, Ontario, graduated from the Edith Cavell Regional School of Nursing, Belleville on June 14, 1973. Kathy is a graduate of Centennial Secondary School, Belleville.

Mc

OVER 80 YEARS IN BUSINESS TO SERVE YOU

Pictured Above "The-Drawing Room"

McIntosh Brothers congratulate the steering committee and all those interested parties who have worked so diligently in the restoration of Glanmore House — now the site of the Hastings County Museum.

McIntosh Brothers Stores Limited were pleased to have been selected to supply draperies for the Office, Dining Room, Pioneer Room, Drawing Room and the Manley McDonald Room. The draperies were designed in accordance with the Victorian style of Glanmore House and were completely manufactured in our own Belleville workroom.

McINTOSH BROS. STORES LTD.

257 Front St. Belleville

Successful Living
Coffin Nails False Friends

By DORIS CLARK

"Living can be ageless". Such was the theme of this year's pre-retirement c a m paigns, which took place in Ontario in June.

The idea of the week is to focus attention on the contribu- Ontario's older citi- have made in the past and to encourage them to remain actively involved in the community today.

This year the week had a second objective. The province launched a pre - retirement campaign aimed at person- 40 years and over to promote awareness of the need to think about, and prepare for, retirement years.

I couldn't agree more. In fact, I know one fellow who thinks we should start getting ready for retirement when we start getting educated for life! Anyway, science has given us all those lovely extra years after we have raised families and moved into our second half-century.

We should be able to use those years happily. Don't look at retirement as the end of everything. It is true, if y o u want it to be, that living can be ageless. Planning is what it needs.

Dear Doris: Since I've quit smoking (approximately a l x weeks) I've gained quite a bit of weight. I'm really not complaining as I've always been fairly underweight. I'm and now weigh 121 pounds.

The problem being - I'm five - foot - five, weighted 107 sure I've gained 75 percent of this on my "gut". Could you please tell me what exercises and how often, so I might get rid of this pot? If I continue - I'm afraid I might get fed up looking sloppy and may go back to smoking. Ahhh! which took a lot of will power to quit after 10 years.

Tummy Trouble

Dear T.T.: Don't for Heaven's sake go back to those coffin nails. They are false friends if there ever was such a thing.

What you need is the knowledge of a proper diet without too many weight producers in it. Then an exercise program.

"Canada's Food Guide", which you can get at your own health centre, will keep you on the rails about nourishment without an over supply of the things that make you fat. For exercise I can suppl- "Be Figure Perfect" and "P o r That Spare Tire — A Special Massage". Each of these leaflets is 20 cents; they can be yours if you will w r i t e in again enclosing 40 cents and a large, stamped, self-addressed envelope.

Confidential to Bridal Shower: No. Certainly don't do it. If you want to celebrate for your own beloved y o u n g bride, make it a party — not a shower.

However, if someone wants to ask you or any other member of the family to a shower for your granddaughter, y o u go. And it is quite all right to ask guests to the trousseau tea, even if they haven't been invited to the wedding.

There are Canadian resources to help solve your problem. Write to Doris for direction. In care of this newspaper enclosing a stamped, self-addressed envelope for reply.

Lost Bail Money

BOMBAY, India (AP) — An accused gambler claimed a pickpocket took his money in the courtroom just before his bail hearing. The judge gave him the benefit of the doubt and freed him without bail.

Sound, Ont. She is shown checking the magnetic compass housed in a ship's binnacle. (CP Wirephoto)

PM Investigates Wife-Beating

LONDON (CP) — Bachelor Prime Minister Edward Heath has decided to turn his hand to one of the country's more painful problems:wife beating.

Heath has promised opposition MPs that he will undertake an immediate investigation of the issue.

He has asked Labor MP Jack Ashley for his dossier containing 900 of the most serious complaints in what one newspaper columnist calls the "tale of the battered brides."

Ashley's report gives details the suffering some women undergo when they are beaten by their husbands. It also provides evidence that both the police and local authorities are reluctant to intervene.

Ashley made some of the wives' complaints public when he read their letters during a Commons debate.

One woman complained she had been beaten constantly during her pregnancy.

He kicked me, stood on me and throttled me into insensibility time and again. I don't know if this was the cause, but our son was born blind and mentally retarded."

Another woman wrote that it made in a class of 51 enrolled in a three-year course in marine navigation at Georgian College of Applied Arts and Technology. Owen

reserve is being invaded by women — that of seamen on the Great Lakes. Janice Nicholls, 19, is the only former all - male

made in a class of 51 enrolled in a three-year course in marine navigation at Georgian College of Applied Arts and Technology. Owen Sound, Ont. She is shown checking the magnetic compass housed in a ship's binnacle. (CP Wirephoto)

Ann Landers
Writers Sign 'With Love' She Thinks It's Bad Taste

Dear Ann Landers: This is no earth-shaking problem but it's been bothering me for a long time. It is it good taste to sign a letter "Love" if you are not terribly close or related to a person

When I was young, "Love" at the end of a letter really meant something. I remember the first time I received a letter with that closing. I floated three feet off the ground for two days.

Today we get cards and letters signed, "With love . . ." or just "Love" from casual friends. It makes me a little uneasy. Comment, please. — Yours Truly

Dear Truly: "With Love" or just "Love" does not mean "I am in love with you." It is a warmer and m o r e intimate close than "Sincerely," or "Yours Truly." If it makes you uneasy, it indicates that you have erected a barrier between yourself and others and you don't want it penetrated.

Dear Ann Landers: My husband is a career military officer. He loves his work and I enjoy the life, but part of his responsibilities (and mine) includes social activities with his commanding officer a n d family. Their five-year-old is driving me bonkers.

The last time they were at our home I caught the child trying to pry the tiles off our basement ceiling. (He was sitting at an open stairway.) That boy has so mistreated our dog that she snaps at children and we must keep her muzzled when our youngster's friends come over. After the tile incident, I scolded the child and told him he must behave himself in our home. He became angry, stomped on a toy radio that belonged to our daughter and broke it to pieces. His parents didn't say one word to him.

One cannot tell a mother her child is not welcome and to please leave him home. But he wears me out running after him. (His mother just sits.) Any suggestions? — Beside Myself In Rapid City

Dear B.: Perhaps the child is hyperkinetic. There are tests to determine whether or not he is and drugs to control it.

Needless to say, life becomes vastly improved not only for the child but his mother when the hyperkinetic child is on medication. I hope you will have the courage to suggest it. The C.O.'s wife might be eternally grateful.

Dear Ann Landers: After all these weeks I am still bothered by the letter from the mother who was mad at the store manager because he told the lad down to her "poor little well-meaning son" who stole the 39 cent pen.

I now am 14 and will never forget a similar incident. When I was only five I was in a shopping centre with Mom. I wanted some gum. She said, "No, I don't have the money." But when she wasn't looking I took a package. I sneaked a piece into my mouth when we reached the car and she smelled it. I was dragged right back to the store. Mom gave me the money to give to the cashier (on a loan basis) and made me apologize.

I have never taken one single thing that didn't belong to me since that day and I'm sure I never will. The look on my mother's face and the humiliation I suffered when I had to apologize to the cashier will be with me for the rest of my days.—Glad It Happened.

Dear Glad: So am I. It's life had it doesn't happen more often. Mothers who defend their kids against teachers, neighbors, friends and store managers often end up trying to defend them against the police.

by Alice Brooks

Tops for Girls

QUICKIE vests are perfect all through the year.

Crochet vesta for toy style or choose polyester version. Use knitting worsted. Pattern 7065: child's sizes 4; girls' 8-10; 12-14 included.

Seventy - five cents f o r each pattern — cash, cheque or money order. Add 15 cents for each pattern for first-class mailing and special handling — to Alice Brooks, c a r e of The Intelligencer, Needlecraft Dept., 60 Progress Ave., Scarborough, Ontario. M1T 4P2. Ontario residents add 5c sales tax. Print plainly Pattern Number, Name, Address.

SUMMER CLEARANCE
sale
NOW IN FULL SWING!
● All Sales Final ● No Refunds ● No Exchanges
"Where Good Taste Comes Naturally"
Milady Shop
287 Front St. - Belleville - Phone 968-9717

ZENITH T.V. SERVICE SALES
BLACK & WHITE AND COLOR
HITCHON'S 340 FRONT ST. DIAL 962-5349

NEW Almond Crisp Cookies really good!
Dare
Dare Almond Crisp Cookies

JOYCE
274 Front St., Belleville
Telephone 962-5326

SAND PAPER
Available At
Whites
Dominion Hardware
230 FRONT ST.
962-4555

LOCKHART'S
Paint & Wallpaper
Sherwin-Williams Paints
IN THE BELLEVILLE PLAZA
On No. 2 Hwy. East of Toronto and Bayview Drive
OPEN 9 A.M. to 6 P.M.
SIX DAYS A WEEK
Mon., Tues., Wed., Thurs. & Sat. — 9 to 6 p.m.
Friday 9 to 9 p.m.

DEHUMIDIFIERS
Avoid damage to damp basements this summer. Many models - pre-season discount prices
Inkle ELECTRIC LIMITED
134 Pinnacle St. 962-8321
— FREE PARKING —

GREAT DRAPERY CLEANING
● Commercial
● Residential
● Fast Service
FREE Estimates.
Taken down and rehung by our own experts. No shrinkage. Color Bright. Pressed Right.
Alterations & Rod Installation Fine Carpet & Upholstery Cleaning.
Spotless Rug and Drapery Cleaners
Dry Cleaning, Tailoring & Storage
76 Eight St. — Trenton
PHONE 392-3556
Serving the Quinte Area Since 1945

Jackson-Metivier
SUMMER CLEARANCE
20% Off
Now is the time to take advantage of our bargains on quality summer merchandise.
DRESSES Juniors Misses Half Sizes
Practically our complete stock of s.i.mer dresses is now reduced to clear — Range includes a few lines.
20% OFF
SWIMWEAR
Bikini, 2 Pc., 1 Pc., Cover Ups
Our large selection of 1973 swimwear from leading makers is now reduced to clear. Juniors, Miss.s and Women's sizes to 44.
SPORTWEAR
Leading Canadian manufacturers are represented in this almost complete clearance of Blazers, Sweaters, Blouses, Tank Tops, Halters, Skirts, Pants and Shorts.
20% OFF
BRIDAL WEAR FORMALS
A seasonal clearance of bridal floor samples and accessories from our "Princess Room".
20% OFF AND MORE
CHARGEX
J-M All Purpose Charge.
Jackson-Metivier Ltd.
DOWNTOWN
Kingston, 114 Princess St., 546-3674
Belleville, 265 Front St., 962-7575
Store Hours:
9 a.m. 'til 5:30 Daily
Evenings 'til 9 p.m.
Thursday and Friday

With Fox Cartage the nicest thing about moving is the move.
Moving across town or across the continent.
You have enough to worry about.
With a new neighbourhood. New schools.
And maybe a new job.
The last thing you need to worry about is the move itself.
So think of us first.
We've had over 45 years of moving Canadian families.
During that time we've come to be known as "the friendly movers".
Because when your children ask us a question we answer. With a smile.
And when you tell us about your favourite antique lamp. We listen. And give it a little extra care.
Let us give you a free estimate. With no obligation.
It'll be the best move you've ever made.
FOX
CARTAGE AND STORAGE LTD.
A Division of Tippen-Richardson Ltd. "The Friendly Movers"
88 Princess Street 392-1241
BELLEVILLE — 968-3633
PICTON — ZENITH 3-1000

"What's he doing at my car?"

Your automobile, camper, boating equipment are valuable to their sound damage. Your family is exposed to liability risks for property damage or personal injury to others. Be protected with proper insurance from Gerald Joyce Agency.

Neptune Theatre Rises To Difficult Challenge

HALIFAX (CP) — A difficult and demanding play, Peer Gynt, received general acclaim from critics and theatre goers as Neptune Theatre celebrated its 10th birthday Monday.

The nearly three-hour presentation, featuring Heath Lamont Hamilton in the title role, was the gala birthday festivities for Neptune Day in Halifax.

Opening night for the summer season attracted 485 persons to the 335-seat downtown theatre just 10 years and nine days from Neptune's first opening night back in the heady days of 1963.

Financial and other crises have plagued Neptune in the succeeding years.

One of those who enjoyed the play was Leon Major, the theatre's first artistic director and now general director with the St. Lawrence Centre for the Performing Arts in Toronto.

"I enjoyed a good night of theatre," he said. "It was a difficult and courageous presentation."

Neptune artistic director Robert Sherrin also received praise from the critics for tackling the play.

Monday's Birthday party started with a noon-hour ceremony in front of City Hall in downtown Halifax. Municipal officials praised the theatre's success as Peter Evans, head of its board of directors, cut a large birthday cake.

Pieces were passed out to more than 1,000 Haligonians.

During an afternoon news conference, Mr. Major, who served as artistic director during Neptune's first five years, said while it did not live up to what he had hoped, it had built up a solid base of support in the community and was making its influence felt elsewhere in the Atlantic region.

Gander Appears Likely to Expand

GANDER, Nfld. (CP) — "I can't see anything for Gander except expansion," Mayor Hazel Newhook says when she talks about the town's consistent prosperity and the ability of its international airport to accommodate changes in aviation.

Mrs. Newhook, elected in May as the first woman mayor since Gander was incorporated in 1938, believes her four-year term will see the type of continued growth that has virtually eliminated the pessimism of the early jet age.

For Gander International Airport, carved out of the Newfoundland wilderness as a Second World War jumping off spot for fighters and bombers being delivered to Britain from North American factories, came about by chance when airlines switched to jets.

While the world's airlines depended on propeller-driven planes Gander was a mandatory refuelling stop for most flights between North America and Europe.

The airport's main terminal, at one time the world's busiest, was a wartime hangar. Residents lived until 1955 in wartime barracks converted to apartments.

The first jets were overflying Gander when a new terminal was opened in 1958. The number of landings decreased rapidly.

But Gander's population, 4,200 in 1955, continued to grow.

In the early 1960s new roads were being started to communities on Newfoundland's northeast coast that had previously been reachable only by sea.

In 1961 the population was up to 7,000 and the then mayor, Jack Rodgerson, believed Gander would survive as a market town.People from scores of communities in the northeast coast were coming to Gander to shop.

The airport accounted for 95 per cent of Gander's economy in 1855 but 10 years later the town's dependency on aircraft-related jobs was down to 45 per cent. The slack had been taken up by local service industries and shoppers.

Today the population exceeds 9,000. The economic base is provided by 2,700 permanent jobs, of which more than 800 are at the airport which has recaptured some of its former importance.

In an effort to enrich some of the business being generated by a growing world tourist tendency to move vacationers on charter flights, the federal government reduced landing fees at Gander two years ago. One American-based charter line immediately agreed to land aircraft 500 times a year at Gander. Others followed and Gander once again is becoming known as a servicing, provisioning and refuelling stop on tragatlantic flights.

The town, a mile from the airport, is without unemployment and also without sufficient housing.

Mrs. Newhook figures that at least 200 of 300 new serviced building lots will be prepared will be sold immediately.

The demand for houses has almost doubled real estate prices. A house built for $18,-000 to $19,500 about 10 years ago now would fetch between $28,000 and $35,000.

The demand for apartments is such that building managers refuse to maintain waiting lists. If an apartment becomes vacant it goes to the first asker.

While housing is tight, Gander is not afflicted with many of the pollution and other problems associated with more municipalities.

It's one of the few places in Newfoundland with a sewage treatment plant, which protects the purity of Gander Lake, a 40-mile-long body of fresh water on the town's southern boundary.

The lake and scores of smaller ponds and rivers nearby help make Gander an outdoorsman's town. Boat trailers, campers trucks and four-wheel-drive vehicles can be seen in many driveways on the crescent-type streets that radiate from Gander's main road.

The accessibility of the outdoors adds to the quality of life in Gander, Mrs. Newhook says. Most residential streets have walking distance access of the main shopping area. The speed limit is 20 miles an hour.

Theatre Gets Grant

LONDON, Ont. (CP) — The Gallery Theatre in London has received a $56,500 Local Initiatives Program grant, Margaret Watkins, the gallery's publicity director, said the grant will finance about 50 per cent of the cost of the school work, and in addition, "it will temporarily let us do about three productions in the hall. We'll have to go on from there."

Solo Performer Now

Chad Allen has given up university and singing with a group to attempt to make it as a solo artist. The 20-year - old was a singer with the Canadian group called the Guess Who. His first single and album as a solo performer are due for release this spring and Allen is organizing a new group to back him on a cross-country tour, his first since his days with the Guess Who.

A young-looking 30, thanks to hair extending over his ears and an almost baby face, Allan has complete confidence in his ability to succeed and past performance would tend to support his feelings.

Twice he has had hits at the top of the Canadian rock charts. Eight years ago it was Shakin' All Over by Chad Allan and the Guess Who. Last year it was Dunrchin's Gone by Brave Belt, with Allan the lead singer.

But he gave up the groups for university, now has all the necessary courses for his master's degree and just "99.9 per cent completed my thesis on optical illusions."

"But I'm not quite motivated enough to finish it yet. I want to get finished with the music thing. I found that in the past it seems I've always been in that situation. Should I go the academic route or should I go the music scene?

"I've never quite resolved it before but I have now. I think it's . . . at least for a couple of years."

With problems with his throat and the main worry of a pending divorce now behind him, Allan's enthusiasm is strong and realistic.

ON HITS OWN

"Before I was always part of a group, sometimes as an after-thought. Now I'm alone and either I make it or I don't. There's no one else to blame if I fail."

Allan's up a soft, yet solid voice and control over a number of instrumentals is Allan's understanding of his talents and shortcomings. Although he has written a number of top-selling songs—he earned a BMI award for Quesnel's Gone—Allan admits he is not a good lyricist.

"I haven't time to sit down and write a complete tune: words and music usually get hold of a good lyricist. I have no trouble putting words to music, that comes naturally."

The natural talent lies in taking raw material and shaping it into a desired commercial product and, unlike most musicians, Allan admits he works for the commercial market.

"I find it exciting. A lot of people look upon that as commercial market as sort of an evil, but necessary, thing. I really get off on it. It's kind of an art to satisfy myself, get a good technical tune, plus try to satisfy the masses . . . It's a difficult thing to do."

Singer-composer Going It Alone

WINNIPEG (CP) — As the final notes from the piano drifted away there was a polite splatter of applause from three girls sitting directly in front of the stage.

The rest of the audience in the half-empty lounge didn't appear to even be aware there was a singer performing . . . the music might have been from the jukebox.

The entertainer, Chad Allan, smiled politely, offered a half-hearted thank you and went on to his next number. An original, he informed those interested, Sixty Cents a Shot, one side of his new single, his first as a solo artist.

The song, a tongue-in-cheek, half raunchy rocker, drew little more appreciation than the previous numbers.

It didn't seem to bother Allan. He completed the set and sat down for a drink—a screwdriver.

"I really don't care if there's no reaction from the people. I can only please myself in my music. . . . I've got to the point where I don't put too much stock in people's reaction to my songs anymore."

After seven years of playing the pub and lounge circuit of Winnipeg one learns to ignore most of the happenings in the rooms.

"Playing the pubs didn't hurt me. I didn't like things about it, like your drinks coming in and getting one all their problems. And the pubs tends to stifle your creative talent because you can stick to the occasional original but people want the old standbys.

Now, however, the 30-year-old ex-rock singer is giving up the circuit, along with a major's degree in psychology, to attempts to make it as a solo artist.

His first single and album as a solo performer was due for release this spring and Allan is organizing a new group to back him on a cross-country tour, his first since his days with the Guess Who.

A young-looking 30, thanks to hair extending over his ears and an almost baby face, Allan has complete confidence in his ability to succeed and past performance would tend to support his feelings.

Twice he has had hits at the top of the Canadian rock charts. Eight years ago it was Shakin' All Over by Chad Allan and the Guess Who. Last year it was Dunrchin's Gone by Brave Belt, with Allan the lead singer.

But he gave up the groups for university, now has all the necessary courses for his master's degree and just "99.9 per cent completed my thesis on optical illusions."

"But I'm not quite motivated enough to finish it yet. I want to get finished with the music thing. I found that in the past it seems I've always been in that situation. Should I go the academic route or should I go the music scene?

"I've never quite resolved it before but I have now. I think it's . . . at least for a couple of years."

With problems with his throat and the main worry of a pending divorce now behind him, Allan's enthusiasm is

Seafarers' Service Sunday

SEAFARERS INDENT ENJOY-MENT AT MARYSBURGH — South Marysburgh's Marine Park museum will get a scent its annual salute to Prince Edward's seafaring men on Sunday, July 15 at 2 p.m. Guest speaker for the service in South Bay United Church will be Rev. Horatio Todd of St. John's United Church, Brockville.

Mr. Todd served 17 years as a naval chaplain and has travelled extensively.

A number of boats are expected to drop anchor in South Bay for the service, among them the brigantines, Pathfinder and St. Lawrence II, and the Canadian coast guard cutter CG 112.

A building to house marine artifacts has been constructed at the mariners' park this year and is open to the public. The interior of this miniature mill is to be completed.

Pdison Ivy A Problem

MARMORA (Special) — Poison ivy at the Deloro Village playground is creating a problem and Reeve Douglas Lynch has ordered that it be sprayed. A new piece of playground equipment has been installed for the children's use. Councillor Marie Bedore asked that the SWEEP program workers could spend a day at the playground and wished to be notified when it would be.

Reeve Doug Lynch reported to Deloro Village Council on a meeting of the Deloro Library Board with Howard Bleecker, chairman of the Marmora Public Library, when Mr. Bleecker outlined a proposal for a United Library Board to serve the people of Marmora, Marmora and Lake Townships and Deloro Village.

Amalgamation Meeting Set

MARMORA (Special) — A meeting has been called in Limerick Community Centre Aug. 9 to discuss the possible amalgamation of Limerick, Wollaston, Grimsthorpe, Tudor, Cashel and Lake townships. Tudor and Cashel are now amalgamated under one council. Grimsthorpe is amalgamated with Elzevir, Lanship and Lake with Marmora township.

LEG. IN SMOKE ('TWEED BR. ON
Guest Speaker:
JACK DEVINE
"Sports in General"
Wed. July 11, 1973 - 8 p.m.
Admission $1.00

LEGION
Royal Canadian Legion
Branch 99
Licence No. 111613
BINGO BINGO BINGO
7:30 P.M.
AT
LEGION HALL PINNACLE STREET
WEDNESDAY, JULY 11th
Everyone Welcome — Admission Card 25c
JACKPOT $130.—53 numbers—$35. Ball-out
Earlybird Games — Regular Games
Special Games — (Share the Wealth)
Jackpot — Door Prizes
LEGION
LEGION
LEGION
LEGION

Why not let the News Quis summarize the week for you?

QUINTE Drive-In
TRENTON at BAYSIDE
SHOW STARTS at DUSK

Adult Entertainment

Drink Problem

WASHINGTON (AP) — Nearly half the nation's youngest and lowest-ranking United States Navy and Army men around the world have a real or potential drinking problem, says two new Pentagon studies released Monday. In the American army, one survey said, "the greatest related incu have an exceptionally high rate of bane drinking, belligerence while drinking, and job, legal and financial problems related to alcohol."

FULL CARD WINS
$400.00
(Divided Equally)
KINGO
— SERIES 23 —
TODAY'S NUMBERS
27 - 58
56 NUMBERS HAVE BEEN CALLED TO DATE
21, 39, 49, 66, 56, 19, 13, 33, 12, 04, 22, 46, 71, 75, 67, 4, 53, 74, 72, 24, 42, 68, 11, 62, 28, 7, 43, 18, 10, 30, 48, 32, 60, 47, 40, 70, 59, 15, 45, 14, 36, 1, 44, 3, 63, 73, 35, 50, 6, 55, 61, 26, 31, 8, 27, 58.
SPONSORED BY THE BELLEVILLE KINSMEN CLUB INC. SERVING THE COMMUNITY'S GREATEST NEED
MASTER CARD ON DISPLAY - 211 FRONT STREET PROVINCIAL LICENCE No. 111339
KINSMEN
BINGO
EXTRA SPECIAL
WEDNESDAY NIGHT
AT
TOBE'S (ROSSMORE)
$100.00 PLAY 'TIL IT'S WON
(STARTS 8 P.M.)
ADMISSION STILL 25c (1 CARD)
JACKPOT No. 1 - $105. IN 53 NOS.
JACKPOT No. 2 - $85. IN 51 NOS.
15 REGULAR GAMES $150.00 IN PRIZES
$15.00 BALL-OUT
SHARE THE WEALTH GAMES
3 EARLY BIRD GAMES (7.30 SHARP)
AN ENJOYABLE EVENING WITH
KINSMEN
KINSMEN
KINSMEN
KINSMEN

BELLEVILLE
DENTURE CLINIC*
COMPLETE AND PARTIAL REMOVABLE DENTURES DIRECT TO THE PUBLIC — REPAIRS AND RELINES
90 Day Unconditional Money Back Guarantee On All New Deniures Provided. One Year Warranty as to Adjustments On All New Dentures.
NO CHARGE FOR CONSULTATIONS
*MEMBER OF THE DENTURIST SOCIETY OF ONTARIO, AS ACCREDITED MEMBERS OUR FEES CONFORM WITH THE ETHICAL PRICE RANGE ESTABLISHED BY THE SOCIETY
487 DUNDAS ST. W. — WESTGATE PLAZA
Business Hours: 9 a.m. to 5 p.m. Monday to Friday
Telephone 968-1793

Theatre Feature Times
AT THE PARK — In Color — This evening is your last opportunity to see two exciting and entertaining movies. "Frenzy" at 7:00 p.m. and "Fiddler on the Roof" at 9:30 p.m. Both of these great programs can be seen at 8:30, Saturday for persons 18 years of age and over.

NOTICE!
We will be closed Wed. & Sat. at 2:30 p.m. until Sept. 1st inclusive.
We will also be closed July 23rd until Aug. 6th for staff holidays.
RAPINO'S RESTAURANT
364 FRONT ST. BELLEVILLE

FAMOUS PLAYERS THEATRES
First in Entertainment
FAMOUS PLAYERS
air conditioned theatres
OPENS WEDNESDAY
Our Treat for the Whole Family! FROM THE JUNGLE TO THE GYM . . . HE'S THE GREATEST. He's a winner . . . he's a swinger . . . he's DYNAMITE!
WALT DISNEY Productions
the WORLD'S GREATEST ATHLETE
BELLE
347 FRONT ST. 968-6086
Wed. 7:00 - 9:00 p.m.
—LAST DAY—
"Play It As It Lays" Intermediate
Color
Sunday Evening 7:30
IT'S POSITION THAT COUNTS!
Head or Tail
SLAVES of LOVE
PARK
130 FRONT ST. 968-7771
LAST DAY
SHOW TIME 7:00
Last Complete Program 8:30
OPENS WEDNESDAY
"RUINS OF NAVARONE", "WHERE EAGLES DARE", "ICE STATION ZEBRA" AND NOW —
ALISTAIR MacLEAN'S MOST BIZARRE ADVENTURE
Fear Is the Key
ADULT
ON THE SAME PROGRAM
CLAUDIA CARDINALE - HENRY FONDA - JASON ROBARDS - CHARLES BRONSON
ONCE UPON A TIME IN THE WEST
LAST DAY
"TRICK BABY"
"SLAUGHTERHOUSE 5"
Box Office Opens at 8:00 p.m.
Show Starts At Dusk — 9:00 p.m.
BELLEVILLE DRIVE-IN
Quinte Mall Cinemas
SHOPPING CENTRE
At midnight on New Year's Eve the S.S. Poseidon was struck by a 90 foot tidal wave and capsized
THE POSEIDON ADVENTURE
Adult Entertainment
SHOWS 7:00 - 9:05
4TH WEEK
Cinema 1
CLINT EASTWOOD
HIGH PLAINS DRIFTER
A UNIVERSAL/MALPASO COMPANY PRODUCTION
TECHNICOLOR® PANAVISION®
Adult Entertainment
NOW PLAYING
Cinema 2
NIGHTLY FROM 7PM including SUNDAYS
PHONE 968-72

The Intelligencer

BELLEVILLE, ONTARIO, TUESDAY, JULY 10, 1973

Committee Recommends Parker St. Extension

The city council traffic and light committee has endorsed a planning advisory committee recommendation calling for the extension of Parker Street through to Sidney St. Earlier this year the planning advisory committee recommended the extension of Parker Street following a request from Albert College for the closing of Henry Street, an unopened road allowance running south from Parker to Dundas Street.

The suggestion was that the city negotiate with Albert College for the extension of Parker Street across college property in return for closing Henry Street.

Yesterday, however, Alderman Paul Russell said his understanding was that Albert College was not interested in the proposal because it would divide college property.

Monday City Engineer Wilbur Purcell said he would favor a right - of - way at the north end of college property rather than a direct extension of Parker Street.

The traffic committee recommendation asks council to initiate negotiations with Albert College for a road allowance as close as possible to the extension of Parker Street.

Assistant planner Frank Suttmann said a road connection between the Parker Street area and Sidney Street was needed to provide an access for these residents to the west without having to go around by Bridge Street.

High Schoolers Become Summer Soldiers

Stocky, tough and every inch a soldier, Warrant Officer Bill Vallance (left) has gone a long way toward shaping this group of high school students on summer vacation into an efficient platoon for the field exercise they face later this week at Camp Borden. Under the Militia's Program 3, 25 students from Hastings and Prince Edward Counties are being given the basic military training that will qualify them as Pay Level C privates by the end of the summer — as well as providing them with summer employment that will help pay their way through the school year. The students are drawn from Grades 11, 12 and 13 and come from as far away as Colborne and Napanee.

Students Get a Taste of Army

A taste of the Army for 25 high school students from as far away as Colborne and Napanee is being provided under Program 3 at the Belleville armory.

The Hastings and Prince Edward Regiment has taken responsibility for putting the vacationing students through their paces in an eight-week employment program that provides basic military training. The students are into their third and final week of the first phase of training.

Phase 1 concludes with a three - day stint at Camp Borden this Thursday, Friday and Saturday. For five of the Program 3 students, things will be more rigorous — they are on exercise at Resolute Bay with the Hastings and Prince Edward platoon of the Militia Company taking part in Operation New Viking.

Map - work, small - arms use, fieldcraft and parade square drill have been the first concerns of the 20 that stayed in Belleville. The end-of-week trip to Camp Borden will put what they have learned at the armory to a practical test in the field. Hasty Pee Warrant Officer Bill Vallance, who has been putting in most of his time with the Program 3 students, is confident they will perform well in the field.

Things do not let up after Camp Borden. The program moves into Phase II on Monday. The syllabus includes platoon drill, advanced map-work and weapons use, communications, field defence works, vehicles, casualty evacuation and battle drills. Phase II also winds up with a spell in the field.

From July 30 to August 2 the students will be bivouacked at the Meaford Training Area, an old artillery and tank range, where again they will be given practical experience in the use of skills taught in the classroom and on the parade square.

The third and final phase of the program is shorter than the others, but includes a full week at Camp Petawawa. August 12-25. The return from the Petawawa session is the end of a hard summer for the group of students, but one that is hoped will be of use and benefit to them in terms of the basic skills learned and the confidence, self-reliance and self-discipline acquired.

The students will be encouraged to join the Hastings and Prince Edward Regiment at the end of Program 3. Warrant Officer Vallance said the decision is theirs but if the trend is the same as last year, most will want to retain their association with the militia regiment.

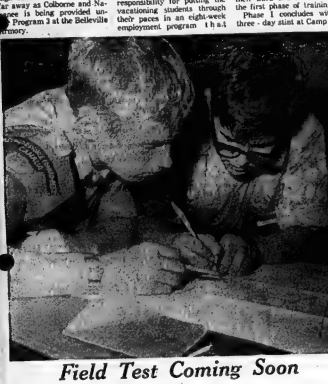

Field Test Coming Soon

Map reading is one of the classroom subjects being studied by a group of high school students taking part in Program 3, a Militia summer employment program for students that trains them as soldiers. Above, Private Kevin Wall (left) of Stirling, a student at Centennial Secondary School, and Bayside Secondary School student Private Brian Bellmore of Belleville, study map locations during a class given by Hasty Pee Corporal Rick Cunningham. At the end of the week the group goes to Camp Borden for a three-day workout in the field: the first of three practical tests of what they have learned in the three-week Phase I of the eight-week program.

Best Way to Be Found Is to Stay in One Place

TRENTON — How do you know you will not be one of the dozens of hunters and campers who will become lost in Ontario's wilds this summer?

And if you are, how do you know you can survive until help arrives?

A spokesman for Canadian Forces Base Trenton's 424 Squadron says these are the two questions all vacationers must ask themselves before leaving the city behind.

Every summer, search teams are called out to comb the province's vacation lands in search of people who didn't plan on getting lost.

It is the particular duty of 424 Squadron to engage in air searches. Squadron captain Jim Stewart offered a simple warning, "you're going to get into a lot of trouble if you don't know what you are doing. And when you are lost, knowing what you are doing means being able to use what is handy."

With the Quinte region providing a wealth of opportunity for the outdoor enthusiast, area residents should be particularly aware of survival procedures.

Captain Stewart, confining his comments to tenters and canoers, said pre-trip planning is the key to a successful, safe holiday. The most important rule being letting someone know where you are going, how you expect to get there and when you plan to arrive.

One thing all campers should anticipate is getting lost.

"If you are prepared for the worst, there shouldn't be much of a problem," he said.

Included in a list of necessary items are a good compass, knife, hatchet or axe, sewing kit, well-stocked first aid kit, area maps and matches in a waterproof container.

The captain says with these articles a lost camper should be able to ward off the seven enemies of survival, pain, cold, thirst, hunger, fatigue, boredom and loneliness.

Once in the position of being lost, the armed forces teaches a routine of priorities.

These are first build a fire of any description for warmth, first aid if necessary, construct a shelter, prepare signals and finally food.

Captain Stewart commented, "survival rations (jelly beans are good) should be separate from your regular food, and should not be eaten until you are at the point of starvation.

"You shouldn't touch roots for days; foraging for food from the wild wherever you can get it."

He also advised that campers should "know themselves before attempting anything. Most people are likely to overestimate their physical condition and assume they can walk out of the forest.

"Unless you are really an expert woodsman, stay where you are. People will be looking for you and if you have left word, you should be found soon."

A lot of people go into the bush without knowing what to do or how to live, he said. "Stay where you are."

For complete information on how to make summer outings safe, write to Queen's Printer, MacKenzie Building, 36 Adelaide Street, East, Toronto, where you can obtain for $3 a copy of Down But Not Out, a book referred to by Captain Stewart as the "Bible of Survival."

CNIB Van In County

TWEED (Special) — A Canadian National Institute for the Blind mobile eye care team is visiting Northbrook on Highway 41.

The Land O'Lakes Lions Club is sponsoring the clinic and appointments are being made by Northbrook Medical Centre. The Northbrook Community Centre is providing facilities for the van. The CNIB mobile service is aimed at prevention of blindness and individual eye care.

A prevention team is visiting centres in rural Ontario to discover vision defects early before permanent eye damage occurs and to teach residents how to take care of their eyes.

The CNIB Ontario division, Prevention of Blindness and Eye Service Department with the support of the section of Ophthalmology and the Ontario Medical Association, coordinates with local CNIB district administrators and service clubs. The van, Ontario's first, was donated in 1971 by the Physicians Services Incorporated Foundation, a granting agency incorporated by the doctors of Ontario to utilize the reserves remaining after PSI went out of the health insurance field when the Ontario Government took it over. Last year, 2,300 patients from 19 communities were given complete eye examinations.

The staff includes ophthalmologists who have volunteered their services for one to two weeks," says Miss Mary Morgan, co-ordinator of the van and a CNIB eye service nurse. "Our staff sees 125 persons weekly for complete eye examinations and, abased on statistics, 72.5 per cent of these people have eye problems. "We don't know what caused most of the eye diseases which lead to blindness, but we do know how their damage can be stopped," explained Miss Morgan.

Pimping the Pathfinder

Crew members, aged between 14 and 18, keep busy on deck of the Pathfinder, Toronto brigantine which set sail from Belleville today for the Murray Canal. The steel-hulled training vessel met with disaster last Thursday when a 16-year-old Mississauga boy fell overboard near Oswego, N.Y. Late Monday, searchers had found no sign of him. The ship spent the night tied up to the Government Dock accompanied by the Kingston brigantine, St. Lawrence II.

Devine Speaker

TWEED (Special) — Jack Devine, sports director for Radio Station CJBQ and president of the Canadian Amateur Hockey Association, will visit Royal Canadian Legion Branch 428, Tweed, July 11. He will address members and guests on the subject of sports programs.

Dancing Club Elects Slate

TWEED (Special) — Madoc Merry Mixers square dancing club has elected new officers for the coming year. They are: presidents, Jim and Lillian Franks; vice presidents, Grant and Lela Grebel; treasurers, Werner and Helen Boerner; secretaries, Peter and Helen Bates.

The club's annual Lovalee Dance's Camp will be held from July 27 to 29. The regular season will begin Sept. 12 with an open dance.

Safe Driver Repeats Win

A Safe Driving truck roadeo winner of the Kingston district competition sponsored by the Ministry of Transportation and Communications is Mac A. Tucker of RR 1, Marysville. Mr. Tucker has won the event for the second year in succession. Other winners are: Orlay Glazier of Shannonville, and Mervin Leva of Madoc.

Mariners' Park Salutes Seafarers

South Marysburgh's Mariners' Park Museum, with South Bay United Church in background, is preparing for its annual church service commemorating sailors. The service will be held July 15 at 2 p.m. in South Bay United Church. Interior of the small museum is in the foreground - is still incomplete but marine artifacts have been placed around the park.

Bardon Still Picking on Top Teams

Bardon Supplies made it three straight Commercial Softball League wins Monday night when they upset second place Devolin Motors 5-2. The Bardon squad refuses to play favorites. Three times they have come at the expense of the loop's top teams.

After the Supplies had kept their hot streak alive, Rollins Construction opened up a four-point lead at the top of the standings by handing Howatt and Robert Pringling a 6-1 setback. The Printers missed a chance to take over alone in third place and instead fell a shade behind Trenton Augur's.

Auger's own a 7-7 mark while the Printers' record stands at 7-8.

The winning pitcher Jamie Hunter string of wins in three. Bardon escaped from the cellar, a position the club had shared with Ellis Juniors prior to last night's action. The team has five wins in 14 starts while the Juniors have won four of 13.

The Supplies' squad gave winning pitcher Jamie Hunter all the runs he needed in the first trip to the plate. Hunter helped his own cause during that early outburst by collecting a single.

Devolin managed to hold the edge in the hitting department 8-6 but the losers, although getting the runners into scoring position, display ed a lack of punch when it really counted.

Touched for eight hits, Hunter recorded five strikeouts while issuing only one walk.

Ron Marsele took the loss on a six-hitter. He fanned six and walked four.

Bardon shortstop Bill Gallagher had the only extra base hit for the winners, connecting for a safe homer in the third.

Bruce Sickle's two-bagger and a single led the Devolin output. The losers got a pair of singles each from Miles Cook and Eric Maher.

Linescore

	R	H	E
Devolin	010 001 0	2 8 0	
Bardon	311 000 x	5 6 0	

In the late game, winning pitcher Ken DeMille was working on a one - hit shutout with two gone in the sixth. But he lost his control and the Printers used three walks and a single to count their lone run.

Larry Griffin came on to finish up for Rollins, yielding a seventh inning double to John Campbell sandwiched between a pair of walks but managing to keep the opposition off the scoreboard.

DeMille notched eight strikeouts and walked six during his five and one-third innings. Griffin fanned two and walked as many.

Glen Carleton and Griffin enjoyed four singles at the plate for Rollins. Carleton hammered a two-run triple and a pair of singles and Griffin collected three singles.

Doing the distance in defeat Bob Swan surrendered 11 hits. He struck out two and walked one.

Linescore

	R	H	E
H and R	000 001 0	1 3 0	
Rollins	021 012 x	6 11 1	

Safe at Third

Eric Maher slides under Bardon Supplies' third baseman Ted Wallwork in Devolin Motors 5-2 loss in Commercial Softball League play last night. Base umpire Jack McBride signals safe.

Cosy's Squeeze Hurts Roofers

The Cosy Grill gave T. Bailey Roofing a squeeze in Monday night's Belleville and District Ladies' Softball League game but not the kind that brings sighs of delight.

Rather the squeeze brought moans of defeat from the Roofers when Pat Robson scored Cathy Brown on a two out squeeze bunt to help give the Cosy Grill a 3-2 victory.

Sandra Claus hurled the win for the second place Grill giving up five hits and striking out eight. Donna Brant was touched for the loss, allowing eight hits and whiffing seven.

Pat Robson added another single to her game winning bunt while Cathy Brown doubled and singled.

Sharon Hill pounded a pair of triples for the losers' big blasts.

Sports Calendar

COMMERCIAL SOFTBALL

TONIGHT — Auger's Stars vs Trenton Concrete — Bardon Supply vs Ellis Jrs., Quinteboard starts 7 pm. at Airmile Park.

THURSDAY — Howard and Robert Pringling vs Rollins Const., W&J vs Devolin Motors, doubleheader starts 7 p.m. at Quinteboard Park.

INDUSTRIAL SOFTBALL

TONIGHT — Bell Tel. vs Belleville Underwriters, Bell Tel. vs ACCO vs Independents, Bell Tel. vs Steel Novel; Mead's vs Stewart Warner, all C.N.E. at Quinteboard Park.

WEDNESDAY — Bronco Beer vs Mead's, 6.30 p.m. at Prince Charles Park.

THURLOW-SIDNEY SOFTBALL

TONIGHT — Shannonville vs Consecon, Stockdale vs Wellington, Quinteboard starts 7 p.m. at Sidney.

THURSDAY — Springbrook vs Consecon, Shannonville vs Stockdale, Wellington vs Quinteboard starts 7 p.m. at Sidney.

LADIES SOFTBALL

TONIGHT — BTEP vs Belleville Underwriters, 6.30 p.m. at Quinte Provincial.

WEDNESDAY — Cosy Grill vs Bob Bland-Red Barn, Belleville Bowladrome vs T. Bailey Roofing, doubleheader starts 7 p.m. at Airmile Park.

NORTHSHORE SOFTBALL

WEDNESDAY — Consecon vs Belleville Glass, Consecon vs Wahsassakay and Bailey, doubleheader starts 7 p.m. at Consecon Memorial Park.

THURSDAY — Frankford Pools vs Wahsassakay and Bailey, Consecon vs O'Brien Tree, doubleheader starts 7 p.m. at Wahsassakay Community Park.

MINOR SOFTBALL

WEDNESDAY — Belleville Refrigerating Rockets vs Loyalist Staff, 6.45 p.m. at Prince Charles.

SOUTH HASTINGS BASEBALL

TONIGHT — Read vs Reserve, 6.45 p.m.

WEDNESDAY — Melrose at Tweed, 6.30 p.m. at Melrose.

THURSDAY — Tweed vs Latta, Reserve at Read, 6.45 p.m.

KORA BASEBALL

TUES. FRIDAY — Belleville Electric Motors at Coboura, 7 p.m.

SATURDAY — Thurlow vs Belleville, 2 p.m. at Thurlow.

SUNDAY — Belleville Electric Motors vs Peterborough, 1 p.m. at Parkdale Park.

PESEWE — SATURDAY — Belleville vs Peterboro, 1 p.m. at Parkdale Park.

SOCCER

BAYTAM — SATURDAY — Legion 99 vs Cobourg, 3.30 p.m. at Cobourg.

TUESDAY — SATURDAY — United Nursing vs Brownsville, 1 p.m. at Centennial Park.

BAY OF QUINTE SOCCER

TONIGHT — Belleville Parks Rec. No. 1 vs Quinte Transport, 6.30 p.m. at Trenton Centennial Park; Belleville United vs Bank Rovers, 6.30 p.m. at CHO.

WEDNESDAY — Belleville Parks Rec. vs Whitney Travelers, 6.30 p.m. at CHO.

MCA LACROSSE

NOVICE — WEDNESDAY — Belleville Bulls vs Belleville Rod, 7.30 p.m. at Cawdor Park.

PEEWEE — WEDNESDAY — Belleville Lions at Gerrard Rod, 6.30 p.m. at Cawdor Park.

BAYTAM — THURSDAY — Markham vs Belleville, 7.30 p.m. at Dick Ellis Rink.

MIDGET — WEDNESDAY — Belleville Whaler, 8 p.m.

JUVENILE — WEDNESDAY — Belleville vs Cobourg, 7.30 p.m. at Dick Ellis Rink.

Intelligencer Sports

Cobourg's Crisp Passing Is Fatal for Belleville

Had their play been less sloppy, Belleville juveniles would have been celebrating their second win of the South Central Lacrosse Association season yesterday.

With a 3-2 lead in the second period in an eventual 8-7 loss, an arched back save by goaltender Steve Hale on a two on one play kept Cobourg out of the net for a moment.

But on the following Cobourg rush, the Belleville defence broke down to allow Wayne Smith to score his second of four goals, to tie the score.

Just over a minute later, Belleville's manager, Tom Helm, losing his proverbial cool, suggested loudly that Cobourg be given a penalty. The referee, little appreciative of sideline assistance, gave Helm a bench minor — forcing Belleville to play two men short.

Playing poor defensive lacrosse at the best of times, Belleville collapsed with the manpower shortage. Gary Clark, with Smith assisting, then Smith, with Clark assisting, banged two goals into the net within two minutes to force Belleville into catch-up play the remainder of the game.

Outside the dressing room after the game, Helm was not pleased with the referee's work.

"The thing that bugs me is that I didn't swear at him," said Helm. "I was just yelling at him. I've gotten bench penalties before, but that series cost us two goals. We only lost by one."

Helm's vocal exhibitionism cannot be blamed for Belleville's fifth loss of the season however.

In the third period Hale provided solid goaltending, but in the second, replacing Alan Tebworth, Hale's slick had holes. He gave up six scoreboard markers.

But Hale's work in the nets cannot bear the blame of the blame, as defensively, Belleville was constantly outmaneuvered by the crisply passing Cobourg offensive lines.

More than once, Belleville was caught in three on one, two on one situations, while the forwards made their tardy progress back up the floor.

Cobourg would work the ball around the perimeter of Belleville's defensive box in the hope of finding lovers not of formation. Far too often, they were successful.

Only Cobourg's final goal, Clark carried the ball down in a three on two attack. Clark carried into his right lane corner, drawing Andie Brant after him. Clark passed in front of the net to John Mitchell who held the ball long enough to draw Tebworth out. Mitchell flipped the ball over to Brian Skinner in the left lane. Mitchell scored as Belleville's forwards were all coming up the floor.

Tiredness cannot be offered as an excuse for the loss. Bench strength was minimal, but Cobourg's was no better. Belleville played with 10 men, Cobourg with 13.

Kerry Reid continued his solid work for Belleville in the third period as the home club started picking up their pace, playing more aggressive defence.

Things Look Up For Intell Team

The Quinte Mall Lenders moved a step closer to the securing of first place in the Industrial Softball League eastern division and The Intelligencer has finally escaped from the dank depths of the eastern cellar after games played Monday night.

The Lenders coasted behind the three hit shutout effort of Mark Sheridan to post an 8 - 0 victory over Canadian Tire and move within four points of division leading CNR. The Intell escaped from the basement for the first time this season by hammering the Constabulary 16-6. The win combined with the Post Office's 10-4 loss to the Independents moves the Printers one point ahead of the Postles.

Sheridan threw strikes past 11 Tiremen and walked only one in posting the Lenders' 11th win of the season. Jim Paraskevy pulled a homer and three singles and Larry Graber punched a four-bagger and two singles to give Sheridan all the support he needed. Herb LaMadeleine also connected for a home run.

John French lasted five innings for Canadian Tire giving up seven runs and 14 hits. Andy Pruden hurled the final two frames. Pruden had a pair of doubles and Ken Trice a triple for the Tiremen.

A 12 run burst in the fourth inning broke open a tie game and propelled The Intell to their decisive win over Constellation.

Joe Edwards led the Printers' 16 hit production with a triple and two singles with Rick Hay, Maurice Notary and Ron Culloden adding three baggers.

Culloden hurled a 10 hitter for the win. He struck out three.

Steve Gatcum had a triple and double to pace the losers' hitting with Jim Thompson adding a pair of doubles. Thompson took the loss on the Carpetmen's mound.

The Postles latched on to a 10 lead after two innings last night but the Independents pushed across seven in the third to assure their victory.

Hunter Fournier, Bob Craig and Jim Northey had a double and single for the winners. Northey fired a six-hitter for the win.

Reg Gilbert and George Johnson shared the Post Office mound duties.

SAINTS GET FULLER

NEW ORLEANS (AP) — New Orleans Saints acquired defensive back John Fuller from San Francisco 49ers in exchange for undisclosed National Football League draft choice Monday.

MAKE YOUR HOME MORE LIVABLE WITH A

NEW KITCHEN

Call MEL ABEL

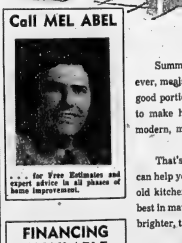

Summer is no time to be trapped in a hot, old kitchen. However, meals are a necessity, so mother will probably be spending a good portion of the summer right in that location. The solution is to make her kitchen more comfortable, more convenient, more modern, more livable.

That's where Rollins Lumber's Home Improvement Division can help you with low cost remodelling. Our experts can turn a hot, old kitchen into a pleasant place, with quality workmanship, the best in materials and new ideas. Besides making mother's lot a little brighter, the results will add considerable value to your home.

... for Free Estimates and expert advice in all phases of home improvement.

FINANCING AVAILABLE
- NO DOWN PAYMENT
- LIFE INSURED LOANS
- NO RED TAPE

● HOME IMPROVEMENT DIVISION ●

FOXBORO — DIAL 962-9184

ROLLINS LUMBER LIMITED

TIRES! TIRES!

NEW MICHELIN NOW IN STOCK

USED TIRES
- All Sizes - Many Like New
- Check Our Prices

Trudeau MOTORS LIMITED

PHONE 968-6767
21-45 Station St. Belleville

FRONT END ALIGNMENT?
SEE
Belleville Auto Electric Ltd.
56 Order St. 968-6666

QUALIFIED 24 HR.
BURNER SERVICE
CALL
DON MITCHELL
BP OIL LTD.
968-6004

Coachmen
- TRAVEL TRAILERS
- MOTOR HOMES
- TRUCK CAMPERS
- SALES & SERVICE

TRUCK & FARM SUPPLY LTD.
128 CHURCH ST. DIAL 962-2612

"COUNTRY COUSINS"
SUMMER CLEARANCE SALE
1973 Chevrolets – Oldsmobiles

The following list of cars are in stock or arriving soon. All cars are equipped with automatic transmission, radio, whitewalls, wheel discs. (With the exception of Vegas).

CHEVROLETS IN STOCK
1 Caprice 4 dr. hardtop, air conditioned, fully powered. Green.
1 Impala 4 dr. sedan, fully powered. Dark Brown.
2 Impala 4 dr. hardtop, fully powered, Green, Dark Brown.
1 Impala 4 dr. hardtop, fully powered. Green.
1 Impala 4 dr. hardtop, Brown, fully powered.

ARRIVING SOON
1 Bel Air 4 dr. sedan, fully powered, Dark Brown.

CHEVELLES IN STOCK
1 Station Wagon Deluxe, V8 engine, fully powered, Light Copper.
3 Chevelle 2 dr. hardtop coupe, 6 cylinder, Dark Brown, Copper, Green.
2 Chevelle 2 dr. hardtop, V8, Green, Copper, Brown.

ARRIVING SOON
1 Chevelle Station Wagon, 350 V8 engine, power steering, Brown.
1 Chevelle Deluxe 4 dr. sedan, 6 cylinder engine, Brown.

CUTLASS IN STOCK
1 Cutlass Supreme 4 dr. hardtop sedan, power equipped. Green.
1 Cutlass "S" 2 dr. hardtop coupe, power equipped. Dark Red.
1 Cutlass Supreme, 2 dr. hardtop, power equipped. Dark Red.

ARRIVING SOON
1 Cutlass Supreme 2 dr. hardtop, power equipped, Green.

TRUCK IN STOCK
1 Blazer fully equipped, 4 wheel drive.

ARRIVING SOON
1 Chev. ½ ton pick-up, fully equipped for camper use. Dark Green.

MONTE CARLO IN STOCK
1 Bucket Seats, console, power equipped, vinyl roof. Dark Red.

ARRIVING SOON
1 Bucket Seats, console "S" model, vinyl roof, finished in Copper.

NOVA IN STOCK
2 4 dr. sedan, 6 cylinder engine, finished in Copper.
1 2 dr. coupe, 350 V8 engine, finished in Copper.
1 2 dr. coupe, 6 cylinder engine, finished in Medium Orange.

ARRIVING SOON
1 2 dr. Hatch Back, 6 cylinder engine, Copper.

OMEGA IN STOCK
1 Hatch Back, 6 cylinder engine, Orange.
1 2 door coupe, 6 cylinder engine, Copper.

ARRIVING SOON
1 2 dr. coupe, 6 cylinder engine, Copper.
1 2 dr. coupe, 6 cylinder engine, Brown.
1 Hatchback Coupe, 6 cylinder engine, power equipped. Red.

OLDSMOBILE IN STOCK
2 Delta Royale 4 dr. sedan, power equipped, dark Brown, Green Gold.

VEGA IN STOCK
2 Dr. Notch Back Coupe
1 72 H.P. engine, automatic transmission, radio, finished in Red.
1 85 H.P. engine, automatic transmission, radio, finished in Blue.
1 72 H.P. engine, automatic transmission, finished in Brown.
2 Dr. Hatch Back Coupe
1 72 H.P. engine, automatic transmission, radio, finished in Green
1 85 H.P. engine, automatic transmission, radio, finished in Grey.
1 85 H.P. engine, automatic transmission, radio, finished in Orange.
2 72 H.P. engine, automatic transmission, radio, finished in White.
Station Wagon
1 85 H.P. engine, automatic transmission, radio, finished in Green.

ARRIVING SOON
2 Dr. Notch Back Coupe
1 85 H.P. engine, automatic transmission, radio, finished in Blue.
1 72 H.P. engine, automatic transmission, radio, finished in Green.
2 Dr. Hatchback Coupe
1 85 H.P. 4 speed transmission, radio, finished in Orange.

Stirling Motors (Stirling) Ltd.
Eastern Ontario's Largest Country Chevrolet - Oldsmobile Dealer
STIRLING, ONTARIO
395-3352 — PHONE — 968-8527

Orioles Convinced Angel Rates A Halo

By THE CANADIAN PRESS

Of all the Angels in their ball-park Monday night, Baltimore Orioles thought Richie Scheinblum had the biggest halo.

Scheinblum's troubles began in the second inning when he drew a one-out walk but was picked off first by Dave McNally. That negated a subsequent double by Lee Stanton.

In the bottom of the fourth, right fielder Scheinblum dropped Earl Williams' fly ball after a long run for a two-base error. The only thing that hurt was Scheinblum's fielding average, but an inning later, with two Orioles aboard and one out, Bobby Grich lofted a long fly to right and when Scheinblum dropped that one it meant a three-base error and a tie game. Tommy Davis then singled home the lead run.

The Angels' last chance came in the eighth and again Scheinblum blew it. Bob Oliver singled with two out and up stepped Scheinblum to try to the tying run. The best he could muster was a grounder to first and Cal Flornia bowed to the Orioles 5-3.

Elsewhere in the American League, Chicago White Sox clubbed New York Yankees 4-3, Boston Red Sox blanked Minnesota Twins 3-0, Kansas City Royals outshutout Milwaukee Brewers 4-1, Oakland Athletics trounced Texas Rangers 9-7 on Jim Mason's 13th-inning homer.

The victories by the Orioles and the Red Sox further tightened the race in the East Division. Jim Petrocelli drilled a two-run homer and Bill Lee pitched a seven-hit shutout as the streaking Red Sox beat the Twins and rallied within one game of first-place New York.

The Orioles are 1½ out.

Pat Kelly's one-out single rapped a two-run rally off New York relief ace Sparky Lyle in the ninth inning and lifted Wilbur Wood and the White Sox to victory.

Kurt Bevacqua's pinch grand slam home run in the fifth inning sparked the Royals over the Brewers and helped ignite a five-overall run spree in both dugouts.

With the Royals leading 4-1, Bevacqua hit the first pitch from Milwaukee's Jerry Bell over the fence. Jim Wohlford three straight brushback pitches to Fran Healy and the Kansas City batter charged the mound and narrowly missed Bell with a punch.

Several fights broke out and Bell was ejected shortly before order was restored.

"I wasn't mad at Bell," Healy said. "I just like to show him that I didn't believe in stuff like that. I didn't hit him; I just tackled him.

Mason entered the Rangers' game with Detroit in the fifth inning after Texas used a pinch hitter for the starting catcher. With one out in the 12th, Tom Grieve singled off Bob Miller and Mason hit his second homer of the season.

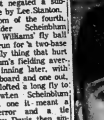

RICO PETROCCELLI
Two-Run Homer

Troon Golf Course Has Two Nightmares

TROON, Scotland (AP) — The last time the British Open golf championship was played here, the scoreboard operators ran out of cards marked seven, eight and nine.

Some players blamed the "postage stamp" for the skyrocketing scores in 1962. But most shook their clubs at the railway.

Arnold Palmer, at the crest of his career, humbled Troon with a 72-hole total of 276 for a six-stroke victory. That 12-under-par score is the record for the British championship.

But as Palmer flourished, others withered. Many blamed their misfortunes on the eighth, a mere 128-yard hole believed to be the shortest in championship golf and called the "postage stamp" because of its tiny target, a green menaced on all sides by dunes and ferocious bunkers. One golfer took a 14 on it.

The "railway" is the even more sadistic, 481-yard 11th hole, a par five with both tee and green close by the railway carrying trains between Glasgow and Scotland's West Coast. Its fairway at no point measures more than 45 yards across. Gorse-covered hills close in on both sides and bunkers loom near the green.

The men on the 1962 scoreboard used up most of their sevens, eights and nines on the 11th. Kel Nagle, the champion after by the name of Jack Nicklaus had a shattering 16.

Nicklaus is the favorite, a 7-to-2 betting choice, among the 153-man field scheduled to start the 102nd British Open Wolfe-dog. Second choice at 6-to-1 is Lee Trevino, aiming to become the first American to take the title in seven years in a row.

Palmer, who looks stirring in preparatory rounds so far this week, was listed at 14-to-1 along with Johnny Miller, the U.S. Open champion, and Bruce Crampton of Australia, leading money winner this year on the U.S. tour.

Palmer is a little greyer than he was on his last trip to Troon, but nobody is saying age will hurt him on a course where experience counts so much.

In the 1962 tournament he highballed it through the "railway" with 4-3-4-3 scores in four rounds. He was one of the few players who realized the hole had to be played safe, and left his driver in the bag in favor of a No. 4 iron.

Asked after a practice round this week how he fared on the dreaded hole, he grinned. "A bogie four."

It was as if he'd never been there.

Cows on the Runway Upset NHL Travellers

NEW YORK (CP) — Flying over a tiny village in Finland four National Hockey League players had a close call when the pilot had to bum the landing strip to get the cows off the field.

But Dennis Hextall, Minnesota North Stars centre, says he wouldn't have missed the trip for the world. "It was quite an experience."

Hextall, his 1972-73 team-mate Don Blackburn, and Pulse Burghs Jim Rutherford and Rick Kessell are back Blue in visit to Thailand and Hawaii sponsored by the U.S. defence department as a morale booster for American servicemen.

The NHL began sending groups of players to Southeast Asia three years ago. Last year five members of the North Stars went to South Vietnam.

"We visited guys in various hospitals who had lost an arm or a leg," Hextall said. "And yet, it's amazing how they kept their spirits up."

Not one guy told me he wouldn't play hockey because it's too rough a sport. Imagine, some guy who has fought in a war thinking hockey is rough.

"We had only one close call.

We were coming in for a landing at a small village in a plane that seemed to be 35 years old. The pilot had to buzz the strip to get the cows off the field.

"Then when we touched down we bounced and the plane took a sharp left turn. The pilot cut the engines, but we managed to keep on the runway. That scared the heck out of us."

Hextall says one way U.S. bomber pilots relaxed was to slide down a barracks floor with beer, then squash a soda can and use it as a puck in "one of the wildest games I ever saw."

The NHL group arrived in Thailand June 9, stayed until June 20, then spent five days in Hawaii.

The players answered a lot of questions about the stars in the NHL, Hextall said. "A lot of the pilots were from the New England area, so they kept asking us about the Bruins and Bobby Orr. And they would ask us why the Canadiens were so powerful.

One lighter moment of the trip still remains vivid in Hextall's memory: Rutherford pedalling a rickshaw.

"The rickshaws in Thailand are powered by a native pumping on a bicycle. One day Blackie and Rutherford decided to hike, Rutherford pedalled while Blackie and the rickshaw driver sat in the back. It was a pretty funny scene."

The only casualty of the visit was Blackburn, who "got a little sick and lost 12 to 14 pounds," Hextall recalls. "Other than that, all went well.

Baseball Scoreboard

By THE CANADIAN PRESS

National League

East	W	L	Pct.	GBL
Chicago	46	37	.570	
St. Louis	43	40	.518	4½
Montreal	42	40	.512	5
Philadelphia	37	44	.457	9½
Pittsburgh	35	46	.432	11
New York	34	48	.415	12½
West				
Los Angeles	54	33	.621	
Cincinnati	48	38	.558	5½
San Francisco	49	39	.557	5½
Houston	47	41	.534	7½
Atlanta	40	49	.449	15
San Diego	31	54	.365	23

Results Monday

Atlanta 6 Philadelphia 3
New York 2 Houston 1
Cincinnati 11 Montreal 8
Pittsburgh 5 San Diego 3
Chicago (Reuschel 9-5) at San Francisco (Bryan 13-5) 11 p.m.
Los Angeles (Sutton 7-6) at Philadelphia (Jarvis 2-3 or Ruthven 3-6) 7:35 p.m.
Cincinnati (Gullickson 7-5) at Montreal (Torres 5-6) 8:05 p.m.
Houston (Reuss 10-3) at New York (Matlack 6-10) 8:05 p.m.
Pittsburgh (Moose 6-6) at Atlanta (Niekro 9-6) 10:30 p.m.
St. Louis (Murphy 1-3) at Los Angeles (Osteen 10-5) p.m.

Games Wednesday

Cincinnati at Montreal N
Houston at New York N
Atlanta at Philadelphia N
Los Angeles at San Francisco N
Pittsburgh at San Diego N
Chicago at San Francisco

American League

East	W	L	Pct.	GBL
New York	49	30	.620	
Boston	44	38	.537	5
Baltimore	42	37	.532	5½
Detroit	43	42	.506	7½
Milwaukee	42	42	.500	8
Cleveland	40	45	.471	10½
West				
Oakland	48	36	.588	
Kansas City	48	41	.539	3½
California	44	39	.530	2½
Minnesota	43	39	.524	3
Chicago	44	40	.524	3
Texas	30	53	.361	16½

Results Monday

Texas 9 Detroit 7
Boston 2 Minnesota 0
Baltimore 5 California 3
Chicago 4 New York 3
Kansas City 12 Milwaukee 6
Oakland 4 Cleveland 3
Oakland (Odom 3-9) at Cleveland (Palmer 5-9) 8 p.m.
California (May 6-6) at Baltimore (Palmer 8-6) 7:30 p.m.
Texas (Siebert 6-7) at Detroit (Coleman 12-8) 8 p.m.
Kansas City (Busby 5-6) at Milwaukee (Colborn 11-4) 8:30 p.m.
St. Louis at Chicago N
Minnesota (Kaat 8-7) 9 p.m.
New York (McDowell 3-1 or McDaniel 6-3) at Chicago (Bahnsen 10-8) 9 p.m.

Games Wednesday

Boston at Minnesota N
New York at Chicago N
Kansas City at Milwaukee N
Texas at Detroit N
Oakland at Cleveland TN
California at Baltimore N

Bombers' Don Jonas Full of Confidence

By THE CANADIAN PRESS

WINNIPEG Blue Bombers will be out to make this hometown fans they still pack some offensive punch when they meet Saskatchewan Roughriders in one of two Canadian Football League exhibition games tonight.

In Vancouver, head coach Eagle Keys will try to find a pattern for his revamped British Columbia Lions with a win victory over the Grey Cup champion Hamilton Tiger-Cats.

Bombers' quarterback Don Jonas is full of confidence following "a good training camp" that turned up a few good surprises.

He said rookie wide receivers Charlie Collins and Richard Trapp have done a fine job in camp and praised the potential of rookie running back Jerry Bledsoe. Don Johnson, Gary D'Aton and Allan Thompson, gained in trade with Ottawa, immediately after last week's 10-10 exhibition.

The roughriders, following their 24-10 loss last week to Montreal Alouettes, are expected to run more against Winnipeg as new head coach John Payne seeks his first CFL victory.

The big issue in the Roughriders' camp is whether rookie Brian Lumpkin can become ahead of perennial backup quarterback Bubba Wyche in the race for starter Ron Lancaster.

Tackle Tim Roth, with strained ligaments in his foot, tight end Allan Ford, with a scratched eye, wide receiver Rick Eber, with a mild concussion, and tight end Cliff Bailey, out with knee and back problems, also have been doubtful for action.

Rookie Canadian Brock Ayotte will help out the defence for the Lions after moving from halfback to linebacker. Added attention from veteran Mike Leciello and rookie Canadian Ross Clarkson, and Jim Young, with a rib cartilage injury, probably will be sidelined.

The Tiger-Cats, under second-year quarterback Chuck Ealey and coach Jim Young, with a rib cartilage injury, probably will be sidelined.

Bill Etter alternating, will continue their search for a running back.

Rookie Andy Hopkins seems to be a strong contender for the

Aaron Can Handle All the Attention

NEW YORK (AP) — The closer Hank Aaron gets to Babe Ruth's record, the more interest and pressure becomes. But all the attention from the media, Aaron says, is something he can handle.

Aaron's two home runs Sunday against New York Mets were the 695th and 696th of his career, and only 18 away from the Babe's career total of 714.

For the 39-year-old Aaron, in the season of a 19th major league baseball career, they were his 22nd and 23rd homers of the season.

At his present pace, he would hit only four more to tie Ruth's record. Last year, Aaron hit 34 homers.

Aaron admits the home run record is the thing that is keeping him going. For "when you're close to 40 you're at the age where the desire sometimes is dull. But since the record is so close I'd be denying myself the privilege if I didn't go for it."

As to how long he might continue playing, Aaron says, "If I wasn't as close as I was, this would be my last year. But now I'll see how definitely will be my last."

Should one start to think that Aaron might be doing their part in making Aaron's task a little easier, Hank denies it.

"I don't even get balls down the middle to swing at pitches anymore," he said.

When Aaron reaches the 700 milestone, the countdown will begin in earnest. Hank has expressed the hope that he hits his 714th in Atlanta where he began his career 21 years ago in Milwaukee.

The Braves already have made a standing offer of $700 in silver dollars for the return of that historic baseball. If it comes on the road, the money will go to Aaron's favorite charity. In addition, everyone in the ball park will receive scrolls and medallions commemorating the feat and attesting the fact that they saw it.

10 Pitchers-25 Walks New NL Record Set

By THE CANADIAN PRESS

Hal King is hard to please, a picky pinch-hitter who won't swing at just any old pitch, and Monday night he decided to be more than usual.

His wait at the plate paid off. He finally found one he liked and belted a grand-slam homer to highlight a seven-run uprising that lifted Cincinnati Reds to an 11-6 victory over Montreal Expos in a game featuring a National League record 25 walks.

It was the Reds' fifth consecutive victory and ninth in 10 outings.

In the only other league games, Atlanta Braves topped Philadelphia Phillies 6-3 in 10 innings and New York Mets edged Houston Astros 2-1 in 12 innings.

King started the Reds on their hot streak July 1 with a three-run pinch-homer in the ninth inning against Los Angeles that lifted Cincinnati to a 4-3 victory. He has three hits in 11 times at bat this season, all of them homers.

"I wanted something I could get my bat behind," he said. "I was going to wait for a pitch I liked, if I broke even I'd be happy, and also try to get everything behind it."

The veteran catcher, formerly with the Pirates, Astros and Rangers and recalled by the Reds from the minors this season to provide bench strength, clobbered the letter-high fastball from Pat Jarvis over the right field wall as the Reds broke open a 4-4 ball game.

The 10 pitchers used by the two teams surrendered 25 walks, one over the league record. The major league record is 30, set in 1916 by Detroit and Philadelphia of the American League.

Clay Carroll of the Reds, who picked up his sixth save of the season and was one of the five pitchers to permit a walk, delivered the 25th walk in the ninth inning to Ron Fairly.

"I think that's pretty funny," Carroll said. "I walk only two guys in four innings, and I'm the one in the record book."

Joe Morgan had a two-run homer and Johnny Bench a solo blast for the Reds.

With the score tied 4-4, the Reds sent 13 batters to the plate in the sixth inning. Bench delivered the go-ahead run with a two-out single to Ralph Garr and sacrifice fly to Marty Perez in the inning.

Paul Casanova sent the game into extra innings for Atlanta with a two-run homer, his first, in the seventh inning.

Felix Millan's two-out single between Jesse Orosco and Mike Marshall in the 10th inning with the winning run for the Mets. Lee May homered for the Astros for Houston, but pinch-hitter Jim Beauchamp sent the Mets into extra innings with a two-out run-scoring single in the ninth.

Right fielder Cesar Cedeno suffered torn ligaments in his ankle and will be out a minimum of three weeks.

CLAY CARROLL
In Record Book

111,170 UNCLAIMED

CHICAGO (AP) — More than 111,000 bettors, obviously somewhat nin-minded, have yet to claim $111,170 worth of winning tickets on Secretariat in the June 30 Invitational at Arlington Park. Track officials said Monday that the uncashed tickets on Secretariat, a runaway winner, included seven at $50; 45 at $10; 114 at $5, and 6,854 at $2. Every per ticket holders have one year from the date of the to attempt to cash them.

UNIROYAL
STEEL BELTED
GUARANTEED TO GO 40,000 MILES
OTHER SIZES AT COMPARABLE PRICES
BR 78/13 = $53.25
ER 78/14 = $55.50
FR 78/14 = $60.00
GR 78/14 = $67.00
HR 78/14 = $73.00
FR 78/15 = $70.00
GR 78/15 = $73.00
HR 78/15 = $75.00
JR 78/15 = $83.00
LR 78/15 = $93.00
GR 70/15 = $70.00
HR 70/15 = $75.00
67.00 Each GR 78/14
• 75% more hazard protection*
• 25% better handling*
• increased skid resistance and stability*
• Cooler running
• 12% better traction*
• increased puncture and blow-out protection*
• Magic carpet ride.
*As compared to rayon conventional tires by test
CHARGEX OR UNIROYAL REVOLVING CREDIT PLAN
OUR PRICES ON STEEL BELTED RADIALS INCLUDE THESE ESSENTIAL SERVICES...
• INSTALLATION—ELECTRONIC WHEEL BALANCING
• ALIGNMENT—SET TOE, CASTER AND CAMBER
• TIRE ROTATION AT 5000 MILES.
YOU CAN ENJOY THE SAFETY AND COMFORT OF STEEL BELTED RADIAL PLY TIRES...
For Less Than 1¢ per mile*
*Based on our 40,000 mile wear guarantee
UNIROYAL CENTRES
14 BRIDGE STREET WEST 968-5575
"And All Participating Uniroyal Dealers"

What the Stars Say

By JEANE DIXON

Wednesday, July 11

Aires (March 21-April 19): Business proceeds as usual, then diverges onto unplanned tracks. Romantic interests sparkle.

Taurus (April 20-May 20): Nothing comes out quite as expected; make the best of it. Improvements are feasible later.

Gemini (May 21-June 20): Be ready for a series of interesting episodes. The mildest incidents generate a wild story for later retelling.

Cancer (June 21-July 22): Your sense of humor is beyond price — exercise it often on this abrupt start-and-stop day. Home life needs entertaining.

Leo (July 23-Aug. 22): Younger people continue capricious moods. Avocations become surprisingly useful, providing much needed information.

Virgo (Aug. 23-Sept. 22): Business activity includes a potential good break. Partnership and competitive enterprises are lively.

Libra (Sept. 23-Oct. 22): While coping with dissents of others, hold your own balance. You must resolve your own troubles yourself.

Scorpio (Oct. 23-Nov. 21): Today's developments, as inconvenient as they may seem, turn out later to be most constructive. Be encouraged.

Sagittarius (Nov. 22-Dec. 21): The brightest idea of today makes a big difference in your career. In personal affairs there is a brief challenge.

Capricorn (Dec. 22-Jan. 19): Your sensitivities are on the surface, bring you satisfaction as well as dismay. Select the best conditions you can.

Aquarius (Jan. 20-Feb. 18): Business and personal life may hit awkward going — put yourself in the other fellow's shoes this can help.

Pisces (Feb. 19-March 20): Rely on nobody beyond your control for anything serious, and fewer changes will be necessary. Be explicit in your comments.

NORTHERN RESIDENTS

There are about 32,000 Eskimos in the world, but fewer than 17,500 of them live in Canada.

TV ENTERTAINMENT

TUESDAY

6.00—News (4) (6) (7) (8) (10) (12)
Party Game (11)
Beat The Clock (9)
6.30—News (9) (11) (13)
Beat The Clock (6)
Emergency (12)
7.00—North Country Sportsman (7)
To Tell The Truth (8)
Paul Lynde (6) (9)
I Dream of Jeannie (10)
Lawrence Welk (11)
Truth or Consequences (13)
7.30—Truth or Consequences (4)
Headline Hunters (6) (9)
Sounding Board (7)
Felony Squad (8)
Wait Till Your Father Gets Home (10)
Monty Python's Flying Circus (12)
Great Roads of America (13)
8.00—MOVIE: Incident on a Dark Street (8)
MOVIE: Wuthering Heights (11) (12)
Maude (4) (7) (10)
Search (6) (9)
Temperatures Rising (13)
8.30—Hawaii Five-O (4) (7)
MOVIE: Lieutenant Schuster's Wife (13)
Men of the Sea (10)
9.00—Sanford and Son (6)
9.30—Mission Impossible (4) (10)
MOVIE: Callto Danger (7)
Ian Tyson (6) (9)
10.00—NBC Reports (8)
Ascent of Man (11) (12)
Marcus Welby (6) (9) (13)
11.00—News (4) (6) (7) (8) (9) (10) (11) (12) (13)
11.30—Johnny Carson (8)
MOVIE: On the Town (4) (7) (10)
Dick Cavett (13)
11.30—MOVIE: The Young in Heart (12)
12.00—MOVIE: A Lovely Way to Die (6)
MOVIE: Evil Roy Slade (9)
MOBIE: The Last Shot You Hear (11)

WEDNESDAY

6.00—News (4) (6) (7) (8) (10) (12)
Party Game (11)
Beat The Clock (9)
6.30—News (11) (13) (9)
Beat The Clock (6)
Owen Marshall (12)
7.00—To Tell The Truth (8)
Let's Make A Deal (7)
Kreskin
To Tell The Truth (8)
Mannix (9)
I Dream of Jeannie (10)
He and She (11)
Truth of Consequences (13)
7.30—Truth or Consequences (4)
Norman Corwin Presents (11) (12)
Country Way (6)
Felony Squad (8)
Untamed World (10)
Price is Right (13)
Hollywood Squares (7)
8.00—Baseball (11) (12)
Sonny and Cher (4) (7) (10)
Madigan (6) (9)
Thicker Than Water (13)
Challenge (8)
8.30—Cool Million (8)
MOVIE: Shaft (13)
9.00—Dan August (4) (7) (10)
9.30—Jason King (6) (9)
10.00—Search (8)
Cannon (4) (7) (10)
Owen Marshall (13)
10.30—Paul Horne Show (6) (9)
11.00—News (4) (6) (7) (8) (9) (10) (11) (12) (13)
11.30—Johnny Carson (8)
MOVIE: I Love Melvin (4) (7) (10)
Dick Cavett (13)
11.30—MOVIE: Incident at Phantom Hill (12)
MOVIE: The Vagabond King (6)
MOVIE: Maybe I'll Come Home in the Spring (9)
MOVIE: Fort Courageous (11)

Educational TV

Cable Channel 2

TUESDAY

10.00—Good Sailing
Woman In White
Art
11.00—Le Monde Des Petits
Le Jardin Des Sensations
Trousse-Mitoufle
Mister Rogers' Neighborhood
12.00—Castle Zaramba
Camera on Germany
Music in Your Life
Michelangelo, Part 1
1.00—Episodes and Issues in Canadian History
Guten Tag
Action Baseball
2.00—Careers in View Part 1
Variety Fare
3.00—The Library in Action
Guess What?
Polka Dot Door
4.00—A La Rencontre De Grands Musiciens
Safety: In Traffic
5.00—Cover to Cover
Indian Legends
The Many Worlds of Childhood
6.00—The University as a Forum
Eye on Academe
7.00—To Be Announced
World at Work
Living Tomorrow

WEDNESDAY

10.00—Cover to Cover
Camera on Germany
Designing Women
11.00—Le Monde Des Petits
Le Jardin Des Sensations
Trousse-Mitoufle
Mister Rogers' Neighborhood
12.00—The French Chef
For New Canadians Only
Gardens Through the Ages
1.00—Making Things Grow
Family of Man
New Guinea Mosaic
Making Things
3.00—Curriculum-What Is It?
Guess What?
Polka Dot Door
4.00—L'Enfer Blanc
La Grande Aventure Des Petits Animaux
Canadiana
5.00—Walrus
Communications and Society
6.00—Exploration in Shakespeare
Camera on Germany
Showcase
7.00—World at Work
Rediscovery: Art Media
Toronto Stock Exchange

Obstacle Course

SHERBROOKE, Que. (CP) — A local taxi driver, disgusted at road conditions and the number of road crews at work in local streets summed up the situation this way: "There is barely one or two streets that don't have holes in them, and once city hall finds out about them, they send out men with heavy machinery to dig them up!"

Fall Forecast

BOSTON, England (CP — A surprise windfall was predicted in the weekly horoscope of Rosalyn Palmer, a Virgo, and the stars proved true. Three days after reading it, she was bowled over by a gust of wind and broke her leg. The accident happened as she was on her way to hospital to visit her sister Marjorie Palmer, also a Virgo, who had tripped and broken her leg a few hours after reading the same horoscope.

Hookey Hoax

BEXLEY, England (CP) — A 16-year-old juvenile was fined £15 (about $38.40) for telephoning his girl-friend's school with a bomb threat hoax which caused the evacuation of 1,800 pupils. The court learned that the girl had complained at lunch: "I don't want to go back to school this afternoon."

To Your Good Health

Foods Not Cause Of Folliculitis

Dear Dr. Thosteson: I have been told I have folliculitis and would like to know more about it. Is it a fungus? Can it be cured? Do certain foods aggravate the condition?—C.H.

Folliculitis is an "itis"—an infection, that is—of follicles, which are the depressions from which hairs grow. Strictly speaking, a pimple forming around a hair is folliculitis, but we don't use the term in such isolated instances. In your case, evidently some area of the scalp or elsewhere is involved.

It can be a fungus infection. However, bacterial infection, particularly the staph (staphylococcus) germ is a frequent culprit. Certain chemicals or oils that inflame the skin can be involved, too.

"Barber's itch," for one example, is folliculitis of the follicles from which facial hair grows. These days barbers take substantial pains to sterilize their instruments so such infections cannot be passed from one person to another.

Treatment is usually successful—as soon as the particular type of infection has been identified. Antibiotics are used if the infection is bacterial or if it is causing some of the trouble. Medications to combat fungus are, of course, required if a fungus is the basic cause. Such medications, plus scrupulous cleanliness, constitute the treatment. "Certain foods" aren't responsible.

Dear Dr. Thosteson: When I was 35 I suffered an attack of gout. Now, two years later I have had another attack. This seems to be a strange ailment and very painful. What causes it, and is there no cure for it? As I get older will it recur more often and more severely? My doctor gave me some medicine and said just eat plain food. Should I quit eating meat altogether?—P.Y.

No, don't quit eating meat—but avoid organ meats (hearts, kidneys, sweetbreads, etc.) And avoid or go easy on other foods that are classified as being high in purine.

The underlying factor in gout is too much uric acid in the system, and urate crystals can form in various joints. They are, as you've found out, extremely painful.

However, several drugs have been found to be effective in keeping uric acid down to a satisfactory level, so instead of attacks getting worse as time goes by, many patients find they have no more.

Dear Dr. Thosteson: It has come to my attention recently that there is a new technique for hernia surgery, involving being in the hospital just for the surgery and released the same day. Where is this being done?—W.L.

This is not a new operative technique, but rather a matter of early discharge. Years ago, 10 to 14 days was the accepted stay, but it became apparent that this was not necessary. In fact, too long in bed was bad for recuperating patients. In recent years four or five days have been more usual.

Hernia repair is perhaps the most common surgery performed on men, and after a good deal of observation, some doctors feel that the "same day" discharge is safe and effective.

Not all doctors agree on this—and I must say a good deal depends on the age, condition and health of the patient. And the extent of the surgery has to have a bearing on the decision as well. In other words, I'm not ready to accept the idea that this quick release is going to be satisfactory for everybody. Shortest safe time? Yes! One day, arbitrarily? No.

RADIO

CJBQ — BELLEVILLE

AM - 800

TUESDAY

6.04—Up With The Sun.
10.00—What Do You Think? - with moderator Milt Johnston - Our open line number is 968-2718.
12.00—Luncheon Interlude.
12.30—Farm Program with Phil Flagler - ½ hour of farm news and coming events in the Quinte area.
1.00—Town and Country Show.
2.30—Ted, Lee and Co. - with Ted Snider in Trenton and Lee Jourard in Belleville.
3.30—Drive Home Show
6.00—The Six O'Clock Report.
6.30—The Allan R. Pooley Show.
10.00—CBC National News.
10.15—Five Nights.
10.30—Pick of the Goons - a new series featuring the best of the Goon Shows.
11.10—Country Music.

WEDNESDAY

6.04—Up With The Sun.
10.00—Music in the Morning with Lee Jourard.
12.00—Luncheon Interlude.
12.30—Farm Program with Phil Flagler.
1.00—Country Music.
2.30—Ted, Lee and Co. - with Ted Snider in Trenton and Lee Jourard in Belleville.
3.30—Drive Home Show - Middle of the Road Music.
6.00—The Six O'Clock Report - a complete round up of the latest news, weatrer, sports and losing markets.
6.30—The Allan R. Pooley Show.
7.30—Expo Baseball - Cincinnati at Montreal.
11.10—Town and Country Get Together.

FM - 97.1 m/c

TUESDAY

9.00—The World at Nine.
9.13—This Country in the Morning.
12.00—Luncheon Interlude.
2.03—Holiday.
3.03—Off the Record
6.00—The World at Six.
8.03—Off the Record
9.00—Music As You Like It.

WEDNESDAY

9.00—The World at Nine.
9.13—This Country in the Morning.
12.00—Luncheon Interlude.
2.03—Holidap - What to do on your vacation
3.03—Bob Kerr's "Off the Record."
4.03—Matinee with Art Watkins.
6.00—The World at Six.
8.00—Off the Record.
10.00—Music As You Like It.

BLONDIE

HENRY

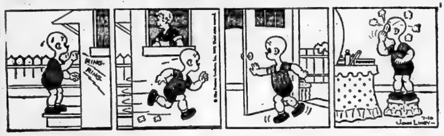

PEANUTS

BC

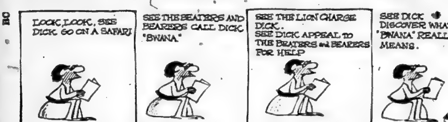

SCAMP

HALF-HITCH

MR. ABERNATHY

BROOM-HILDA

Boss...!

by THOMAS JOSEPH

ACROSS
1. Agreement
5. German compose:
8. Medicinal plant
9. Written inquiry
13. Bogus coin
14. Univ. in Louisiana
15. Pride or envy, for example
16. Reproachful word
17. Greek letter
18. Lace around
20. Cask
21. Accomplished
22. Swiss river
23. Linger
25. Town —
26. Moslem priest
27. Numerical suffix
28. Fabled bird
29. Defensible
32. Irishman's "indeed"
33. — trick (hockey term)
34. Waterfall (Scot.)
35. — Cowboys
37. Expense
38. "Lily maid of Astolat"
39. Puncture
40. Slippery customer
41. Fulda tributary

DOWN
1. Outmoded
2. Fatigued (2 wds.)
3. Bela Lugosi role (2 wds.)
4. Young sheep
5. Harmonize
6. Beast
7. Indian cymbals
10. Errol Flynn role (2 wds.)
11. Guarantee
12. Carl or Rob
16. Undersized
19. Apple inhabitant, at times
22. Field
23. Diatribe
24. Ethically insensitive
25. Copper
27. Prickly herb
28. Scottish feudal lord
30. Type of thread
31. Register
36. Barefaced —
37. Fidel's comrade

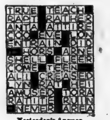

Yesterday's Answer

7-10

DAILY CRYPTOQUOTE — Here's how to work it:

A X Y D L B A A X R
is L O N G F E L L O W

One letter simply stands for another. In this sample A is used for the three L's, X for the two O's, etc. Single letters, apostrophes, the length and formation of the words are all hints. Each day the code letters are different.

CRYPTOQUOTES

JR ORQ GYII K BKFIV RG QWI DSYJIO RG WUA WSFX: ZRS FKZ DI GYIIUON WUF GYRF DIUON K BKFIV.—N. M. BWIAQIYQRO

Yesterday's Cryptoquote: TO BRING UP A CHILD IN THE WAY HE SHOULD GO, TRAVEL THAT WAY YOURSELF ONCE IN A WHILE.—JOSH BILLINGS

(© 1973 King Features Syndicate, Inc.)

Contract Bridge

By B. Jay Becker

(Top Record-Holder in Masters' Individual Championship Play)

North dealer.
East-West vulnerable.

NORTH
♠ 9 8 2
♥ K 5 2
♦ K 8 7
♣ A K 10 5

WEST
♠ 6 4 3
♥ 8 4
♦ J 9 2
♣ Q J 8 7 3

EAST
♠ A K 7 5
♥ A 10 9
♦ 10 3
♣ 9 6 4 2

SOUTH
♠ Q J 10
♥ Q J 7 6 3
♦ A Q 6 5 4
♣ —

The bidding:

North	East	South	West
1 ♣	Pass	1 ♥	Pass
1 NT	Pass	2 ♦	Pass
3 ♥	Pass	4 ♥	

Opening lead—six of spades.

A play that caters of spades unlikely distribution of the adverse cards is clearly meritorious, whether that particular distribution proves to exist or not. And when the play does turn out to have been necessary, it is doubly satisfying.

Take this case where South must be on his toes to make four hearts. West leads a spade and East cashes the A-K before returning a spade to declarer's queen.

If South gets careless and plays a low trump to the king, East takes the ace and leads his last spade to put the contract down one.

South fails similarly if he plays the queen instead of a low trump at trick four. East wins and returns a spade and West's eight of trumps again becomes a factor in establishing the setting trick.

Declarer's safest method of play is to lead a diamond to the king at trick four, discard two diamonds on the A-K of clubs and play a low trump from dummy. He has no clear idea who has the ace of trumps, but he does place East with the outstanding spade, and that's why he tackles the trump suit in this fashion.

When East follows low and the queen wins, the proper continuation is the jack! East takes it with the ace but is powerless.

He can do no better than lead a spade at this point, but South ruffs it in his hand, plays a trump to the king to draw the only missing trump, and easily scores the rest of the tricks.

The hand is an excellent example of good technique, for it shows that even such a mundane trump holding as South's needs to be handled with tender loving care for the best result to be achieved.

Tomorrow: Technique.

Too Many Trips

BUSHEY, England (CP) — Housewife Ann Compton has a winning streak she can't afford—she has won too many free vacations in competitions. The snag is, every time she wins a trip for two, she and husband Bob have to pay for their two children to go along. Ann's win this year is a trip to Canada—but this time, she says, the kids will have to stay home with grandma.

Mate By Movie

CHESSINGTON, England (CP) — This Surrey zoo is trying a novel method of encouraging reluctant chimpanzees and orangutans to get busy mating. The animals will have their interest stimulated by watching a movie of other chimps acting as nature intended.

PHONE
962-9171

CLASSIFIED ADS
THE PLACE TO LOOK

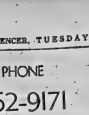

PHONE
962-9171

Low Cost CLASSIFIED ADVERTISING RATES
SELL, BUY, RENT, HIRE - The quick, easy, low cost way to sell, buy, rent, hire or find anything.

DAILY AND WEEKLY RATE

	Daily	Total
4 Day Rate	$1.50	$6.00
5 Day Rate	1.80	9.00
6 Day Rate	2.10	12.60

Users may call in person 9:00 AM to 5:00 PM Monday-Friday inclusive and pay only for the days insertion.
10 percent additional charge if not paid within ten days.

CLASSIFIED WORD COUNT
Count 15 words per line, or number of words in 5th line, whichever is greater, for one or two days. Three consecutive insertions or four weeks of insertion. Six consecutive insertions or six weeks for the price of five.

CLASSIFIED LINE AGE
3 count three daily - 1 month - $13.50
3 count three daily - 2 months - $24.00
3 count three daily - 3 years - $36.00
Count 6 lines per inch approximately.

DISPLAY HEADERS
WORD ADS
Count 10 per line, regardless of number of words. These words may not be capitalized unless they would normally be.
SPECIAL HEADERS - Bold type, Light Face, Bold-Face, Bold-Face Caps, Bold-Face Caps Underlined, Bold-Face Caps Underlined Italics, Bold-Face Caps Underlined Italics in Quotes, Memorial Items, Memorial Quotes.

Section ..... Line (10 words) ..... 50 Per
Ten Count Line per Line per Ten count time - consecutive insertions.
Artist: .....

CLOSING EVENTS
Word Ads - Up to 15 words - $2.50 Word Ads - 16 words or more, $2.50 per word.
Classified Send-Display Style Ads - Rates are double the rates for the same number of lines in word ads.
All Advertising must be in before 4 p.m. the previous day. 2 issues - Ads 2 days before publication.

CANCELLATION
Must be made before 5:30 p.m. day of publication. Ads phoned and over-charged will be refunded.

CORRECTIONS - Advertisers are asked to check their ads for the FIRST DAY ONLY. Errors will be corrected and the insertion CORRECTIONS - Advertisers are FIRST DAY ONLY. Errors will be corrected and the insertion. Errors must be reported before the second morning. A "make good" will be run for the FIRST MONTH ONLY.

REAL ESTATE FOR SALE

MAURICE N.
ROLLINS
CONSTRUCTION LIMITED

ONLY $27,700.00
ONLY $2,980.00 DOWN

for a brand new 3 bedroom bungalow on a quiet East end crescent. There is an unusually large double drive and this new Possession can be arranged in a week. Mortgage at 9%. One only so call at once.

4 BEDROOMS
1½ BATHS

one of four houses we have left in East Belleville. This popular model is a carport. There is an L shaped living dining room. Kitchen has a smaller eating area. Low down payment.

FAMILY ROOM

For the many who have called seeking for houses with family room on the main level, we have two houses now nearing completion and two larger ones just starting. These are split level models. Also starting is a large two storey model with family room. This one is in Foxton Park.

In West Park Village area we are starting a new model two storey with family room and fireplace.

MAURICE N.
ROLLINS
CONSTRUCTION LIMITED

11 Victoria Avenue
Belleville — 968-5595

JACKSON AVE

Popular "Ravenwood" model, side-split with three bedrooms, "L-shaped" living room and dining area. This is a good family home close to schools and shopping at the mall. Located on a quiet crescent very safe for children. Priced to sell quickly at less than $27,000. — Don't be too late — call now.

REDUCED TO SELL!

Truly a prestigious home in a prime Foxton Park location. Four bedrooms, three bathrooms, games room, double garage on a 100' lot. And get this! Large lovely family room including a wet bar and wet bar bulk sauna bath. And get this! There is a 40 foot heated pool too — see this beauty this weekend.

4 BEDROOMS

Plus many other features in this immaculate home on a lot 118' x 100'. Good "double lot" potential. Some extras are a nice bright family room, separate dining room, two bathrooms, full basement with two workshops, paved drive and carport. Call full information.

968-5757

McKINNEY
REALTY LTD.

FURNISHED rental. Mesbury (Deer) Lake, 3 bedrooms, living room, kitchen, kitchen, and refrigerator, basement. Phone 613-3000 1848 for further information.

Jy10-15

REAL ESTATE FOR SALE

BOWES & COCKS
LIMITED
REALTOR

968-4571

175 North Front Street — Open Until 9 p.m.

EAST END BEAUTY — Right beside a large park, 3-bedroom bungalow. Large living room with fireplace, formal dining room with built-in china cabinet, finished rec. room, wet bar. Large work room in basement. 1½ baths. 2-car garage, paved drive. Please call Bob Hough, 968-4571.

$29,500.00 — Excellent 4-bedroom family home. Low down payment may move you in NOW! Custom made drapes stay in the home. Completely decorated. All you do is move in and enjoy this panelled family room, large kitchen, separate dining room, etc. Call Marilyn Matthews Rollins at 968-4571 to inspect.

5-BEDROOM BRICK ON THE BAY — For the family that enjoys boating, swimming and winter sports. Ground-level family room with picture window and fireplace. "L" living, dining room and workshop for Dad. "In mint" condition." Call Edythe Therrien, 968-4571.

COUNTRY LIVING — On a 90' x 175' lot. Almost new bark brick 3-bedroom bungalow. Many extras and priced below reproduction costs at only $25,900.00. Call Cec. Buttar, 968-4571.

IMMACULATE 3-BEDROOM BUNGALOW — Located on East Bridge Street, in Stanley Park area. Large finished rec. room 13' x 35', quality broadloom, 2 baths. Carport, paved drive and steel storage building for, tools and equipment. Call Joe Lee, 968-4571.

968-4571

The Gallery of Homes

LEWIS
REAL ESTATE BROKER

BRICK BUNGALOW

Three bedrooms, L-shaped living and dining room, finished rec room, 1½ baths, large workshop plus single car detached garage. Lovely spacious yard. Close to schools and convenient for shopping.

COUNTRY DUPLEX

10 minutes from the city. Comfortable three-bedroom apartment with 4-pc. bath, extra large living room, family size kitchen, playroom, full basement, single car garage, 1½ acres of land plus a two-bedroom apartment with private entrance. Reasonably priced at $32,900.00.

TWENTY FIVE ACRES

15 miles northeast of Belleville with 320 ft. road frontage, hip roof barn and small orchard with Macs and Spys. Asking $8,500.00.

ON DUTY : MARY HOUGH
966-2731

230 Coleman Street, Belleville

A. E. LePAGE
LIMITED • REALTOR

ABOUT TO RETIRE

and want to realize a monthly income? You can own a 2-bedroom bungalow and separate 3-plex. Mortgaging is excellent. Taxes are reasonable. Owner is anxious for offers. $7 - $8,000 down payment will do.

EAST HILL – PRICE REDUCED

2 storey, 4-bedroom, living room, separate dining room, finished rec room. Immediate possession. See it tonight.

$17,900.00

Bridge Street West — older two or three bedroom home, well kept. Fenced. Well-shaded yard. Double garage.

REAL ESTATE PROFESSIONALS SINCE 1913

962-9154 or 392-9278

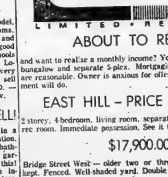

HILTON MODEL
IN WEST PARK VILLAGE

Split-level with three bedrooms and den or 4th bedroom, paved drive, large lot, attached garage, and newly decorated.

PHONE 962-4477

Jy9-21

REAL ESTATE FOR SALE

FRASER & O'NEILL LIMITED
REALTOR

IN FERMANAGH PARK ON THE BEAUTIFUL OAK HILLS — a new home is being built for you.

INVESTMENT PROPERTY FOR THE HANDYMAN — This semi-detached brick duplex just needs redecorating to make it a profitable investment.

NEAR DOWNTOWN — A six-plex showing a good return and with parking for 8 cars.

IN MONTROSE COUNTRY CLUB ESTATES — A brick, three-bedroom bungalow with large bright kitchen. A small downpayment will buy this home.

ON DUTY : TED CAIRNS — FRANK GEERKENS

BELLEVILLE
962-3418
TRENTON
392-9224

FRANK REALTOR

Belleville, Ont.
243 N. Front St.

PRINYER COVE ESTATES

Enjoyment for the entire family, sailing, boating and swimming. Large lake front lots and cottages available now. Nicely treed. Excellent location in Quinte's Isle close to Thousand Islands. Starting as low as $3,900.00.

INVESTMENT PLUS

Spacious three bedroom bungalow. Custom built, large fireplace in living room and large family room just off the kitchen. 3-pc. bath. An excellent all around layout with a double heated garage. 2½ acre lot almost within city limits. Acreage is large enough for 8 township lots. Call now.

LIKE NEW HOME AND COTTAGE

Overlooking East Lake. 2½ baths. Acres beautifully treed lot. Has 2 separate deeds. Cottage rent would pay for mortgage. Lots of privacy all around. Very reasonably priced $27,900. with terms. Call now.

Call CHUCK SLIK, Picton 392-2641 or Belleville 962-9248

KEITH REALTOR

GAS STATION - GARAGE

Village of Bannockburn. Superb test gas pumps, garage, 3 bedroom apartment. Good location on main highway $35,000 Contact: OMAR CHISHOLM Belleville 962-7683

COUNTRY BUILDING LOT

Near Stirling, just 500 ft. off main highway. 3 acres good level land excellent site for anyone with a horse or wants large garden, good well on property, hydro and telephone available. $6,500.
Contact: PATRICIA KUJAWSKI
Stirling 395-2722

H. KEITH, Limited, Realtor
102 Ashley Street
Trenton 392-2181
Belleville 962-9248
Picton 476-3670
PATRICIA KUJAWSKI
Stirling 395-2722
Manager
OMAR CHISHOLM
Belleville — 962-7683

JOYCE
REALTY LTD.

INCOME PROPERTY

Side by side duplex in good location in Frankford. Each separate dwelling includes large kitchen, living room, separate dining room, modern bath and two large bedrooms. Taxes only $377.14. Priced to sell at $20,000.

IMMEDIATE POSSESSION

Located on Stanley Park Drive. This split level home may be just what you've been looking for. Includes 3 bedrooms plus den, 1½ baths, finished rec room with bar and attached garage.

WEST MOIRA

Older 1½ storey frame, 3 bedroom home with broadloomed living room, dining room and first floor bedroom. Beautifully shaded back yard with patio. Possession August 31, 1973.

JOYCE
REALTY LTD.

962-5326

374 FRONT STREET
Open Evenings Until 9:00 p.m.

BAY VIEW HEIGHTS Attractive 3 bedroom bungalow. Family room, 2 fireplaces, 2 baths, attached garage. Full basement — but not finished. Priced at $29,900. Call Jack Hall 962-5326 Terms arranged.

WILLIAMSON DRIVE — Large 3 bedroom home with broadloomed living room, dining room, family room, 1½ baths, attached garage. Full basement — not finished. Priced at $27,900. Terms arranged.

WATERFRONT HOME CLOSE TO CITY Three bedroom 1½ storey home with large living room, dining room and dressing area. Fireplace in living room. Modern kitchen with eating area. Finished rec room in basement. 4-pc bathroom. Sheltered lot with trees. Price $27,900. — Terms

COMFORTABLE LIVING AND CLOSE TO CITY Three bedroom 1½ storey home with large living room, dining room and dressing area. Fireplace in living room. Modern kitchen with eating area. Finished rec room in basement. 4-pc bathroom. Sheltered lot with trees. Price $27,900. — Terms

LOUIS
Yanover
Realtor — 962-4246

BARRY-FORCHUK
REAL ESTATE LTD.
REALTOR

$27,000.00 — Choice residential area. 3 bedroom brick bungalow, family size kitchen, separate living room, 4-pc. bath, full basement, electric heat, spacious lot, carport. Low taxes. Price negotiable. Can be assumed by purchaser.

$21,500.00 — 3 bedroom brick bungalow, rural sub-division, brand new, carpet throughout, oil heat, 4-pc. bath, full basement, school bus service, 1177 sq. ft. Four space. Low taxes. Five minutes to shopping area.

$21,900.00 — 4 bedroom 2 storey, solid brick siding, panelled and carpeted throughout, spacious storage closets, 1½ baths, large lot, low taxes, close to shopping. Ideal family home.

On Duty — Lorne Richards 478-6428 or 392-2732

OPEN EVENINGS
UNTIL 9 P.M.

279 N. Front St., Belleville
962-6428

82 Division St., Trenton
392-2732

GORDON WOODS REALTOR

230 COLEMAN ST.
Member Of The Belleville
Real Estate Board

$2,650 DOWN

Would do on a brand new bungalow. One 9% mortgage for the balance. Cozy kitchen, 3 bedrooms. Huge full sized basement. Large kitchen. 4-piece bath with vanity. Possession in 30 days.

$28,900.

Quiet east side crescent. All brick, 3 bedroom, side split. Finished family room. Nicely landscaped. Just 13 years old.

OFFICE 968-6471
OPEN 'TIL 8 P.M.
IF NO ANSWER CALL
KAY CLARKE 968-8710
GORDON DETLOR 962-4174
GORDON WOODS 962-8237

Jy9-21

REAL ESTATE FOR SALE

CROSBY
BROKERS
60 BRITISH ST. EAST
BELLEVILLE, ONTARIO

968-6411

WEST SIDE BUNGALOW

Quality built brick bungalow featuring 3 bedrooms, 4-piece bath, attractive living room, dining room, family sized kitchen — near S.S.S. and other schools and on bus route.

BAY OF QUINTE

Delightful home on the Bay. Electrically heated and carpeted throughout with fireplace in the 14' x 28' living room — beautiful bay view! deep — Bay frontage.

FRANKFORD BUNGALOW

Immaculate home on the river with 3 bedrooms, 1½ baths and fully finished basement. Attached garage.

On Duty: RAY TUMMON Office 968-6411 — Home 968-4099

If no answer, please call.
Phil Ray 968-4789
Les Lenhoff 962-1840
Ted Saunders ..... On Vacation

COUNTRY
BUNGALOW

Estate lot of three and one half acres, only 10 miles from town, with a 5-year-old bungalow. Three bedrooms, large living room and kitchen. Ideal for V.L.A. Priced at only $20,900.

6 ACRES

5th of Thurlow, 600 ft. or road frontage, small barn and a well. Good building lot or more.

FARMS

Several in Belleville — Tweed area. Contact one of our friendly sales people.

FOSTER REALTY LTD.
962-8649
247½ Front Street

Lena Stewart 968-4251
Marion Jordan 396-3010
Rev Foster 477-2145

FOLLWELL
REALTY

FARM
STIRLING AREA

50 acres, house and barn, 4 bedrooms, large living room, eat-in kitchen. 4-piece bath, 6 closed in porch, good well, water piped to barn. Rice creek runs through property. Asking $24,500.

FRANK S. FOLLWELL
REALTOR
400 FRONT STREET
Belleville, Ont.
Phone
968-6795

Jy9-10-13

PRIVATE SALE
LARGE CUSTOM BUILT
EXECUTIVE TYPE
TRI-LEVEL

At 16 Northwood Crescent

This attractive all brick home borders on Stanley Park and features broadloomed rec room with full length fireplace and basement. Large foyer, den and ½ bath, on first level. Large eat-in kitchen, dining room and room on second level. Full bath and three large bedrooms on 3rd level. This house is close to schools, rink, library, YMCA and churches.

Drive by — have a look and then come in and talk with us.

Telephone 962-7704

ASKING PRICE $42,000.00
Available August 1st, 1973

Jy9-tf

HOUSE
Reduced For Quick Sale
On Quiet Crescent
Near Hershimer
and Bridge
Newly Painted
Available Immediately

Phone
Between 4 and 8 p.m.
Shown By Appointment
Only
PHONE 962-4676

Jy7-tf

FOR RENT OR SALE
GROCERY STORE
2 BEDROOM APARTMENT
and LARGE AREA SUITABLE
FOR GARAGE. ETC.

Village Of Consecon
962-7128 or 968-4602

Jy9-6

STIRLING — 3 BDRM. As new brick bungalow on quiet street. Wall-to-wall shag carpet in living room and bedrooms. Modern kitchen, 4-pc. bath, full basement. See this one now. Call Stewart Hoover 966-2619.

NICKASON REALTY LTD.

N. FRONT STREET
(Across From Quinte Mall)

J. R. Walmsley
REAL ESTATE 968-4584

$18,500.

Leave your car in the driveway, and walk downtown from this well kept family home. Three bedrooms, combination living-dining room, and family kitchen. Raised verandah the full width of the home is where you'll spend the warm summer evenings. Also a great place for the children on rainy days.

HILTON MODEL
IN WEST PARK VILLAGE

Split-level with three bedrooms and den or 4th bedroom, paved drive, large lot, attached garage, and newly decorated.
PHONE 962-4477

INVESTORS
PRIVATE
12 UNIT APT. BLDG. FOR
SALE IN BELLEVILLE
Serious Inquiries Invited
WRITE BOX A-94
THE INTELLIGENCER

Jy10-tf

PRIVATE BUYER
I WISH TO BUY BY A FARM
within 10 miles of the Village of Norwood which I could give my full attention to and to pay the balance of your farm to you in cash — or pay all cash for your farm.
Phone Campbellford 705-653-3278

Jy10-20

HOUSE IN BELLEVILLE
$25,000.00
Eleven Rooms, Heated,
Apartment Well Rented,
All Conveniences
WRITE BOX A-47
THE INTELLIGENCER

Jy10-3p

Choice Of 1 Of 2 Lots On
South Bay Shore
4 Miles From Downtown
NO AGENTS PLEASE
962-4175

Jy6-12

TRENT RIVER
FRONT
Large Modern
Newly Decorated
THREE BEDROOM
BUNGALOW
With Family Room
Attached Garage
Boat Slip
$23,000.
Good Terms
Stirling 395-2723

Jy7-3

FARM, Hwy. No. 2, house and barn. Acreage on Salmon River Asking $20,000.00. Call Phone 962-9154 or 967-1440

FARM, 100 acre, well shaded 4 bedroom home all conveniences. Barn, drive shed, silo. Asking $30,000. Phone 967-1440

TRACTS one, large 4 bedroom solid brick home on Front Hill, 1st floor, recreation room, fireplace, 2 baths, 2 car garage with garden. Telephone 968-7477

Jy10-3

BUSINESS OPPORTUNITIES

PARTNER
WITH CAPITAL

For Jewellery Manufacturing

Precious and Standard

Advertiser has a complete knowledge of administration and manufacturing. Excellent opportunity for an investor, to open a new plant in Belleville.

Interested Persons Please Reply in Confidence To
BOX A-109
THE INTELLIGENCER

Jy7-3p

RESTAURANT and
GAS BAR
For Lease Or Sale
Cloyne On Hwy. 41
Good Return
WRITE BOX A-61
THE INTELLIGENCER

Jy9-tf

BECOME AN INDEPENDENT SALESPERSON

Unlimited Income Potential
Ambition Only Requirement

WRITE BOX A-27
THE INTELLIGENCER
Stating Telephone Number

Jy9-tf

LOTS FOR SALE

COTTAGE LOT 70' x 200'
FRONTAGE ON
STEENBURG LAKE
By 300' lovely view, serviced, Road access, 45 miles north of Belleville.
MADOC 473-2549

Jy7-3p

LOT — 100' frontage by approximately 200' deep. Hydro, water, telephone available. Price reduced to $2,000. Terms arranged. Phone 962-9154 or 392-9278

Jy10-3

REAL ESTATE WANTED

REAL ESTATE WANTED
We have a waiting list of buyers for 2 to 3 bedroom bungalows with full basement with or without garage in the north west part of Belleville. Lots must end but will consider those with a view of the bay. Please call Ray Watson at
GUARANTY TRUST REALTY
968-2228 or 968-5697

Jy10-3

REPAIRABLE house to cow, suitable for hobby farm. Reasonably priced. Terms arranged. Interested, phone 962-2191

Jy10-3

HELP WANTED

SERVICE AND INDUSTRIAL SALES

Counter Sales Personnel required immediately for a progressive Belleville Company dealing in electric and industrial sales. Must be experienced in dealing with the public.

Send Personal Resume and Work History to:
BOX A-95,
THE INTELLIGENCER
Jy7-3t

MANAGER—
ASST. MANAGER—
& EXPERIENCED SALES HELP

Required by
Town & Country Ladies' Wear Shops
for Their Store in the Quinte Mall
PHONE 962-8837
Jy10-6t

CLASS A MECHANIC

WANTED BY LARGE PROGRESSIVE DEALERSHIP

Excellent Wages and Benefits Offered

Contact — SERVICE MANAGER

LANCE & FETTER MOTORS

TRENTON
392-6561
Jy7-6t

Applications Will Be Accepted For Two Positions For EXPERIENCED CUSTODIANS. Usual fringe benefits. Good working conditions. Above average pay. Apply To — Box A-93 The Intelligencer
Jy7-3t

FRANK REALTOR

FULL TIME SECRETARY-RECEPTIONIST

Required immediately. Must be accurate typist, experienced in real estate or legal office preferred. Call 962-9248.
Jy7-tf

BODY MECHANIC
or
EXPERIENCED APPRENTICE

Excellent remuneration. Usual Company Benefits.
Call BOB ANDERSON
STIRLING MOTORS (STIRLING LTD.)
Chev.-Olds Dealer
Stirling, Ont.
962-8527 or 395-3352 (Stirling)
Je28-tf

LICENSED BODY REPAIR PERSON

Full Benefits
Good Working Condition
Reply In Writing To
BOX A-72
THE INTELLIGENCER
Ap4-tf

LICENSED SHEET METAL WORKER

Required Immediately
Will Pay Top Wages To Qualified Applicants

WAINFLEET PLUMBING
WOOLER ROAD
Trenton
392-6133
Jy6-tf

INVENTORY CONTROL CLERK
REQUIRED IMMEDIATELY
With Experience In Shipping and Receiving
Send Particulars To
BOX A-38
THE INTELLIGENCER
Jy6-6t

CONSTRUCTION SUPERINTENDENT

Small custom home building company requires someone with working knowledge of house construction and direction of sub trades.

Wages commensurate with experience and ability.
Year round employment, car expenses.
WRITE BOX A-4
THE INTELLIGENCER
giving resume.
Jy6-6t

EXPERIENCED FULL TIME
Service Station Attendants Required Immediately
CAR ESSENTIAL
Telephone 392-4915
Jy10-3t

WOMAN age 30-40 for permanent, light, housekeeping position. Preferably a single person with no ties. A good home and security for life. Start immediately. Bill Hedrick, 60 St. Andrew St.-West, Fergus, Ontario.
Jy10-6t

TRAINEES

NO EXPERIENCE NECESSARY

NATIONAL PUBLISHING COMPANY
SIX IMMEDIATE VACANCIES FOR GUYS AND GALS
FREE TO TRAVEL
Neat In Appearance
Transportation Supplied
Apply: MRS. NEWTON
THE FOUR SEASONS MOTOR HOTEL
THURS. JULY 12
10 a.m. — 3 p.m.
Jy10-3t

Belleville

CORPORATION OF THE CITY OF BELLEVILLE
TEMPORARY LEGAL SECRETARY

Applications made on the forms available at the office of the undersigned will be received until 4.30 p.m. E.D.S.T., on Tuesday, July 17, 1973, for the above mentioned position.

This position will be for a duration of approximately one month and the salary is to be $125. per week.

Further information may be obtained from:
D. H. Wright,
PERSONNEL OFFICER,
City Hall,
Belleville, Ontario.
Jy10-3t

LICENCED MECHANIC
Apply In Person
DUFFY'S
13 0Front St.
Belleville
Jy10-3t

TAXI DRIVER REQUIRED
Apply
CHECKER TAXI
130 Front Street
Belleville
Jy10-3t

EXPERIENCED SPRAY BUFFER
10 Hours Per Week
90 Per Month
CAR NECESSARY
968-3675
Jy10-3t

TRENTON MEMORIAL HOSPITAL
requires
TWO PART-TIME EXPERIENCED TYPISTS
One For The Evening Shift
3.30 p.m. — 11.30 p.m.)
And One For The Night Shift
(11.30 p.m. — 7.30 a.m.)
Switchboard-Receptionist
Experienced Preferred
Apply To..The Personnel Office (392-2541 Ext. 73)
Jy10-3t

Sears

Credit Department Has Openings For:
2 FULL-TIME Credit Correspondents
PART-TIME Credit Clerks
- Experience Preferred
- Full Company Benefits
- 37½ Hr. Work Week

Apply in person at Personnel Office
Monday To Friday
Between 2-4 p.m.
SIMPSONS-SEARS LTD.
QUINTE MALL
Jy10-3t

ARE YOU satisfied with your present family income? Let your ability supplement your income, husband and wife work together, part-time. For interview write Box 331, Stirling giving phone number.
Jy9-6t

HELP WANTED

H. VANDEN Bosch, plumbing and heating, has an opening for a licensed plumber. Telephone 968-2278.
Je18-tf

WANTED, experienced painters, D. D. Warren, painting contractor. — Telephone 968-1880 after 6 p.m.
Jy7-6t

AVON can help make ends meet. Earn the money you need for your family selling Avon's famous products. Call: 968-3680 or write Mrs. M. Stary, 131 Cairn Grove, Kingston Ont.
Je1-1m

LOOKING for person to look after laundromat on commission basis only. Steady employment. Set own hours. Call 968-5623.
Jy10-3t

URGENTLY required, baby sitter, my home (Cannifton). For further information please call 968-1373.
Jy10-3t

ASSISTANT supervisor for Red Cross homemakers service. Must have car. Telephone 962-3623 for further information.
Jy10-3t

WANTED, apprentice for Watch Repair and Jewellery trade, under tradesman with 30 years experience. Must be ambitious and possess mechanical aptitude. Apply Box A-3 The Intelligencer.
Jy10-3t

FREE home for middle aged couple or lady to live in with elderly lady. Telephone 962-3010 for further details.
Jy10-3t

BABYSITTING

STUDENT will babysit. Telephone 968-3087.
Jy9-tf

EXPERIENCED reliable 18-year-old student will babysit in person's home in the East Hill area. Will do light housework if required. Please telephone 968-6077.
Jy10-3t

EMPLOYMENT WANTED

PAINTING — PAPERING
and GENERAL MAINTENANCE
Done By Experienced Adult
Reasonable Rates
Telephone 962-9030
Jy10-2t

INTERIOR AND EXTERIOR PAINTING
Rooms Painted $35.00 up
Exterior $100.00 up
Hardwood Floors Refinished
Professional and Guaranteed Workmanship
FREE ESTIMATES
CALL 962-8038 ANYTIME
Jy6-10-11-12-13

A & K PAINTING
Decorating and Wallpapering
— Fully Insured —
25 LYNNDALE CRESCENT
Belleville — Dial 968-5359
Jy6-tf

CARPENTRY
Work Of All Types
Reasonable Rate
Reference
962-3293
Je15-1m

LOOKING for position as house cleaner. Preferably full-time. Live out. Telephone anytime after 1 p.m., 968-7890.
Jy10-5t

LAWN cutting hedge trimming, gardening, property maintenance. Telephone 967-1484.
Je27-1m

WILL do carpentry work, new construction, renovations, block work, footings, shingling, siding framing. Telephone 962-4338 or 962-6772 after 5 p.m.
Je30-1m

SIXTEEN year old student will work on farm. Full or part time. Drives tractor. Please telephone 968-3627.
Jy7-6t

CARPENTRY work new construction, renovations, block work, footings, shingling, siding, framing. Telephone 962-4338 or 962-6772 after 5 p.m.
Je25-1m

PAINTING and yardwork done by College student for further information, call 968-0027.
Jy10-2t

CLEAN cellars, attics, garages, yards, mow lawns, hauling anything to dump. Keep this ad. Telephone 962-3069.
Jy10-3t

WANTED

WANTED
Furniture, appliances, glassware, antiques, consignment auction sales. We will pick up your articles — Consult.
McGRATH AUCTION SERVICE
Belleville 968-9663 — 962-1770
Je5-ev-tu-th-s-1m

FARM wanted to rent. Need a house and a large insulated barn with hydro and lots of water. Acreage not needed. Will lease for two years. Telephone 705-743-2303 collect after 6.00 p.m.
Jy9-6t

WANTED, pet rabbits and guinea pigs. A good home supplied. Telephone 392-4430 before 3 p.m. and 393-3600 after 3 p.m.

WANTED — old violins any condition, write giving particulars and price expected to Box A-77 The Intelligencer.
Je20-tf

A RIDE from Bayside to Belleville, arriving 8 a.m. returning after 5 p.m. Telephone 392-0363.
Jy10-6t

TENT or tent trailer, also used deep well pressure system, also cedar rails. Telephone 967-1060 for further details.
Jy10-2t

ROLL-AWAY cot, with mattress, good condition, reasonable. Telephone 966-1189.

SMALL instrument amplifier for practising, call after 6.30 p.m. 968-9774 for further details.
Jy10-3t

THE Intelligencer will buy used Intelligencer carrier bags in good condition from former carriers. Telephone 962-9171. Ask for Mr. LaVoie.
Je7-tf

OLD wooden chairs, brass beds, iron beds, pictures, tinware, clocks, trunks, cupboards, small or round tables, dining tables. Telephone 962-9301.
Jy4-1m

INSTANT cash paid for good used refrigerators, electric ranges, round tables, furniture, etc. 968-6868.
Je19-1m

WALNUT china cabinet in good condition. Telephone 962-2294 for further details.
Jy10-3t

FOR RENT

BACHELOR apartment. Private bedroom. Share kitchen and living room. Newly furnished and broadloom. Close to downtown. Dial 962-3719 for further details.
Je29-tf

LARGE store and corner store, Park Plaza, full basement, 180 North Front Street, also office space. Mayes building, Front Street, 962-2133.

SPACIOUS 2-bedroom apartment available August 1st. Adults. Cable TV, refrigerator, stove, utilities supplied. Rent $173. 968-6633.
Jy5-6t

MODERN spacious two-bedroom apartment, College Street West. Hydro, heat, cable TV, refrigerator, stove. $165 monthly. Available August 1. 968-6302.
Jy3-6t

MODERN APTS., 1 bedroom, August 1, $143. 2 bedroom, Sept. 1, $155. Includes electric heat, hydro, cable TV, lockers, broadloom, laundry facilities, phone 962-8534 — 962-0452 after 5 p.m.
Je20-tf

ONE bedroom apartment, Bridge Street West. Ground floor, new stove and refrigerator, cable TV all utilities included. Parking $145. Available August 1, 967-1064.
Jy5-tf

1-BEDROOM apartment, heat and hydro included. Phone 962-1218 for further details.
Jy4-tf

FOR RENT

APARTMENTS FOR RENT
One Bedroom — $150.
Two Bedroom — $165. and $170.
Includes all utilities, carpeting, cable TV, car plug-ins, laundry facilities — Available August 1 and September 1.
962-5936
Jy6-tf

JULY POSSESSION

2 bedroom townhouse $143.00 per month.

3 bedroom townhouse $152.00 per month.

2 bedroom apartments, close to downtown. Fully broadloomed. Rent includes stove, fridge and all utilities.

To inspect call Pete Petto 968-5595 — 9 a.m. - 9 p.m.

MAURICE H.
ROLLINS
CONSTRUCTION LIMITED
BELLEVILLE, ONTARIO
11 VICTORIA AVENUE
Je27-tf

MODERN heated one bedroom apartment, private entrance and bath, centrally located. Available immediately. Adults. Phone 967-1528 for details.
Jy5-tf

2 BEDROOM apartment, living room, kitchen and bath, fridge and stove, cable TV, electric heated, all utilities paid. $130.00 monthly. Available Aug. 1st. Telephone 962-3088 or 966-3307.
Jy7-tf

TWO BEDROOM apartments, newly decorated, cable TV outlet, balcony adults only, no pets, King George Square, Belleville. Telephone 392-3107 3-7 p.m.
Jy7-7t

TWO bedroom spacious apartment, Dundas Street West. Immediate possession, $125. per month plus utilities. Telephone 398-5010 evenings.
Jy7-tf

2 OR 3 BEDROOMS near 1,000 sq. ft. of living area. Separate dining room. Stately living room. Children acceptable $130. per month plus utilities. Telephone 968-4231 evenings.
Jy7-tf

GIRL wanted to share two bedroom furnished basement apartment. Laundry privilege. East end. Telephone 967-1518 after 7.30.
Jy7-6t

1 BEDROOM modern apt., stove, refrigerator, and utilities supplied, $110.00. 363½ Front St., Apt. 1, 962-7126.
Jy6-tf

THIRD floor, front Street, two bedrooms, kitchen, washroom, living room. Heated. Please telephone 968-9042 for further information.
Jy4-6t

3-BEDROOM self-contained upper duplex. This spacious apartment has been completely redecorated throughout. Rent includes heat, hot water and cable TV. Available immediately. 392-8479 after 5.30 p.m.
Jy4-tf

UPPER duplex. One bedroom available immediately. Includes refrigerator, stove, hydro, heat. West Hill area. Private entrance, 968-3877 between 3.30 and 6 p.m.
Jy4-tf

NEW one bedroom furnished apartment for rent, East Hill. Available immediately $130 per month. Telephone 962-3864 after 6 p.m.
Je28-tf

THREE upper apartments, also one basement unit, also 2 bedrooms, services included. Available July 1st. Please telephone 966-2253.
Je3-tf

LARGE unfurnished three room apartment, heated, across from Towers. $125. monthly, no appliances, newly decorated. Telephone 968-6310.
Je4-tf

PARKING space downtown by month or yearly, behind old Intelligencer Building, 168 Front St. Contact 962-9171, local 30.
Mr8-tf

SPACIOUS 2 bedroom apartment. Heat, hydro, cable TV, fridge and stove, $165. monthly. Phone 968-3098 after five.
Je14-tf

THREE bedroom apartment in modern 11-plex in Deseronto $131. New appliances, heat and water supplied. Laundry facilities. 396-3418.
Je15-tf

TWO bedroom apartment, West Park Village colored appliances, broadloom, parking, cable TV, all utilities included. Adults only. $180 per month. Available July 9. 962-2364 after 3.
Je8-tf

FURNISHED one bedroom apartment, heat, hydro supplied. North Front St. area. Now available $30 weekly. Telephone 962-7084 or 962-7253.
Jy7-3t

2 BEDROOM apartment. Fridge, stove, cable TV, heat, broadloom included, $150 monthly. Apply Superintendent, 45 Benjamin Street.
Je27-tf

TWO bedroom upstairs apartment, heat, hydro, cablevue, $130. monthly. Telephone 962-8300 for further details.
Jy3-tf

HOUSE. Three bedrooms, full basement. Country Club Village; near Bayside Secondary School, $230 per month. Available September 1. Telephone 392-3232.
Jy10-3t

TWO bedroom apartment with large sun deck, utilities and cable included, close to downtown. Not suitable for children. Available Aug 1/73. 968-6074.
Jy10-tf

SPACIOUS 2 bedroom apartment occupancy Aug. 1st, telephone after 6 p.m. 962-0494 for further details.
Jy10-3t

MODERN 2 bedroom mobile home. Partly furnished. 397-5109. No pets. Suitable for young couple with one child or older couple.
Jy10-3t

EAST HILL. One bedroom apartment refrigerator and stove, $119. a month. Telephone 968-2727 or 966-1636 after 5 p.m. or 966-2372.
Jy10-tf

1 BEDROOM apartment, central, available immediately, parking. Phone 966-6373 for further details.
Jy10-3t

TWO bedroom apartment, heat, water, stove, refrigerator, $125. per month. Apply The Barn, 165 Station Street from 4 - 6.30 p.m. for appointment or telephone 962-7835 after 7.30 p.m.
Jy10-tf

THREE bedroom apartment, hydro, water, stove and refrigerator, $133. per month. Apply The Barn, 165 Station Street, from 4 - 6.30 p.m. for appointment or Telephone 962-7835 after 7.30 p.m.
Jy10-tf

ONE bedroom apartment, heat, water, stove, refrigerator, $100.00 per month. Apply The Barn, 165 Station Street from 4 - 6.30 p.m. for appointment or telephone 962-7835 after 7.30 p.m.
Jy10-tf

MODERN apartments. Louis Yanover Realtor Telephone 962-4246 for further information.
Ap19-1m

TWO-BEDROOM bungalow. East Hill. Available August 1. $183 per month. Reply by Thursday July 12 to Box A-31, The Intelligencer.
Jy5-6t

TWO bedroom apartment, stove and refrigerator, heat, hydro, cable TV, included, carpeted, parking janitor service $163. per month. Available immediately 968-2363.
Jy3-tf

TWO bedroom apartment for rent. Balcony, avocado appliances, laundry facilities, parking. Available July 1 $168 per month. Telephone 962-9336 for further information.
Je2-tf

STORE for rent, 45 Bridge Street East. Telephone 962-3629 for further details.
Jy4-6t

COMPLETELY modern two-bedroom apartments. Fully broadloomed, colored appliances, utilities, cable TV included. West end location. Telephone 966-5080 or 968-5774.
Jy4-tf

2 BEDROOM apartment, heated, frig., stove, cable TV. Phone 966-3801 after 5.30 p.m.
Je22-tf

ONE-BEDROOM apartment, newly decorated, broadloom throughout, refrigerator, stove, heat, hydro, cable TV supplied. Centrally located. $145 monthly. Available immediately. 962-1327 after 6.
Jy6-tf

FOR RENT

FOUR BEDROOM HOME

Central East Hill. Fireplace, separate dining room. Screened porch, large lot.

$235. A Month, Heated

Telephone 962-9307
Jy10-3t

2 BEDROOM Apt., available July 31st, William St., spacious, self-contained, heated, parking, rent $145 upper.
Move right in, 1 bedroom bachelor apt., stove and frig., heated, private entrance. Rent $125.00.
FURNISHED, heated, hydro and water and cable TV, 1 bedroom apt., close to downtown, Dunbar St. Private entrance, available July 25th. Single girl. Rent $125.00.
Inquire: H. MORRISON Real Estate 962-3665 or after 6 p.m. 962-6166
Jy10-6t

THREE-BEDROOM split-level home on the East Hill. Available August 1, 1973. $200.00 a month. Telephone 968-3720.
Jy6-tf

TWO BEDROOM apartment. North Park Street, $130. Electric heat, utilities, cable TV included. Partially carpeted. Shared yard. require own refrigerator and stove. Available July 15, 962-2033.
Jy6-tf

ONE-BEDROOM apartment, main floor, close to downtown. Pay your own utilities. $100.00 a month. For rental, contact Bill Poppenk, Fraser & O'Neil Real Estate. Telephone 962-3418.
Je29-tf

UPPER 2-bedroom heated apartment, George Street. Separate entrance and verandah, hardwood and tile floors. Reasonable rent for quiet adults or pensioners, 968-7071.
Jy6-tf

OFFICE SPACE

IDEAL location for office or small business, $150. per month. Please call 962-1210.
Jy9-tf

HOUSE FOR RENT, immediate possession, modern 3 bedroom home in Trenton, quiet street, call Dorothy Pous, Bary and Forchuk Real Estate 968-6430 or 392-0430.
Jy10-3t

FURNISHED one bedroom apartment. Parking and laundry facilities. Adults only. Close to downtown. — Telephone 962-1167 for further information.
Jy10-tf

ONE bedroom apartment. Refrigerator, stove, parking and laundry facilities. Adults only. Close to downtown. Telephone 962-1167 for further information.
Jy10-tf

NEWLY furnished bedsitting room. Close to downtown. Adults only. Telephone 962-1167 for further information.
Jy10-tf

ONE bedroom basement apartment, refrigerator, stove and cablevue supplied. Adults only. No pets. East End. Phone after 6.30 962-6610.
Jy10-3t

3 BEDROOM apartment with large kitchen, large dining room, large living room, $125.00 a month. Telephone 962-8035. Possession immediately.
Jy10-tf

MODERN 1-bedroom and 2-bedroom apartments, Bay side area. Carpet throughout, fridge and stove included. Available August 1st 392-9083.
Jy10-tf

ONE-BEDROOM furnished apartment. Also Cablevue, refrigerator and stove. $30 weekly or $120.00 monthly. Telephone 962-2381 for further information.
Jy10-tf

ROOM AND BOARD

THE PRICE IS RIGHT
AT
LA BELLE FONTAINE MANOR
251 Sidney St., Belleville
DAY WEEK MONTH
— 40 furnished modern rooms
— Some with enclosed kitchens
— Others shared kitchens
— Sink and cable in every room
— Some air conditioned with TV
— Paved parking, coin laundry
— Fountain, Patio, New Building
— Opposite Northern Electric
968-0673 — 968-0063
Jy10-1m

EFFICIENCY units. Completely furnished and maintained. Suitable for one or two persons. Weekly rates. Targa Motel, 278 Dundas St. East. Telephone 968-6166.
Jy10-3t

BEDROOM kitchenette, fully carpeted, fully equipped, close to downtown. $19 weekly. Ladies only. Apply 29 Albion Street.
Jy15-tf

NICELY furnished bedsitting housekeeping room refrigerator, linen dishes, etc. private entrance, $20.00 weekly. 967-1301.
Jy7-tf

ROOM and board for 2 men or girls, lunches packed. For further information telephone 962-3087.
Je7-tf

ECONOMICAL single or double room, girls only, centrally located between hospital and downtown, on bus route. Share kitchen, newly furnished, free linen, free laundry facilities, cable TV, rec' room and TV 962-1835.
Je29-tf

FURNISHED room, $13.00 a week, all expenses paid. Telephone 962-6755 for further detail.
Jy4-tf

ROOM for young lady, kitchen and laundry facilities. Please telephone 968-7230 or 968-6304 for further information.
Je23-tf

FURNISHED room, suitable for girl, kitchen privileges. Telephone 968-5737.
F1-tf

COTTAGES FOR RENT

ELM TREE COTTAGES
LAKEFRONT HOUSEKEEPING COTTAGES
7 Miles East Of Kaladar On Bull Lake
OPENINGS FOR AUGUST
1, 2 and 3 Bedrooms
Sand Beach — Good Fishing
Quiet Surroundings
12' Aluminum Boat Supplied
CALL 968-3150
Je30-12t

CEDAR COVE COTTAGES
White Lake, Tamworth
Lovely roomy, two bedroom, inside conveniences, available August 18th through Labor Day.
Three Bedroom, August 18th to the 25th.
Two Bedroom with fireplace, Aug. 11th to 18th.
Boat, Picnic Table Included
Good Fishing and Swimming
MRS. DOROTHY RAFUSE
1-379-2311
Jy3-6t

2 BEDROOM cottage, hot water shower, located West Lake, $65 weekly included boat. Also 2 bedroom cottage $145 weekly. 399-3346 (Wellington)
Jy10-tf

CLEAN comfortable heated, lakefront cottages, 1 and 2 bedrooms $48 and $60 weekly, boats and motors, West Lake. 330-3043.
Jy5-tf

PAPINEAU Lake, safe, sandy beach, hydro and water, 2 and 3 bedroom cottages. Phone 968-6186 for further details.
Jy5-tf

TWIN Cedars housekeeping cottages and camp sites, inside conveniences, sand beach, boats. Marble Lake, RR 2, Cloyne, Ontario. Telephone 963-7417 or 336-2451.
Je5-22t

TWO bedroom housekeeping cottages on quiet bay nine miles south of Belleville. Good fishing. Telephone 963-8932.
Je29-tf

TRAILERS FOR RENT

TENT trailer for rent. $40. and $50 per week. Phone 968-7371 for further details on these rentals.
Jy7-6t

BRAND new crown tent trailer. Sleeps eight Coleman stove, lantern, stand, camping toilet, table chairs, fully insured, 392-8382 or 392-0101.
Je29-12t

TWO motor homes for rent, Coachman, air-conditioned, weekly rates. Telephone Truck and Farm, Church and Dundas Streets. Telephone 968-3612
My31-tf

BRAND new crown tent trailer. Sleeps eight. Coleman stove, lantern, stand, camping toilet table, chairs, fully insured. 392-8382 or 392-0101.
Je28-12t

TENT trailer for rent, stove, sink and dinette, sleeps six. Reserve now $30. weekly. Call 966-1395 for details
Jy10-tf

3-BEDROOM cottage on Little Lake. 7-piece bath. Available August 4-24. Telephone Brighton 475-2009 for further details.
Jy10-3t

FOR SALE

CLEARANCE

A Quantity of Used Shuffle Boards

Regulation Sizes
Ideal For Rec Room
Original Value to $1800.
AS IS
Unassembled
$100.
Call 962-9456
8 a.m. to 6 p.m.
Jy5-tf

Two Ice Cream Parlor Chairs, Pair Red Leather Riding Boots, size 8½. Rollaway Cot with Spring Filled Mattress. Portable Automatic Record Player. Antique Parlor Chair. Picture Frames. Silver Casserole etc. Small Antique Table. New Wigs. Wicker Animal Carrying Case. Also Other Miscellaneous Articles.
TELEPHONE 962-8634
Jy7-4t

ANCIENT OR ANTIQUE FURNITURE
Beautiful solid walnut Piano, nice size, and Solid Oak Hall Stand with Seat, Arm Rest and Good Hangers. A. Morris Mahogany Chair that can be converted. — A Wonderful Bedroom Suite of solid carved oak, like new, a few dress coats for men. All These Are Airloomed and quite reasonable.
TELEPHONE 968-9214
AFTER 5 P.M.
Jy7-3t

— Simplicity Automatic Washer, almost new.
— Crossley Refrigerator
— Kenmore 24" Electric Stove
— Twin Metal Laundry Tubs
— ¼ H.P. Delco Motor
962-1007
Jy7-3t

FURNITURE FINISHED CABINETS

Made to specifications with exclusive style and design. Specializing in kitchen and bathroom cabinets. Please call
LAMWOOD CABINETS LTD.
968-1236
Je6-1m

WHY NOT OWN YOUR OWN CABLE TV SYSTEM?
TV Towers, Rotors and Crossfires, Etc.
Chain Link Fencing
Sales and Service
QUINTE ANTENA SERVICE
R. R. 1, Foxboro
Call Anytime 962-8508
Je7-ev-th-s-tu-tf

GOOD QUALITY MIXED HAY
25c A Bale
In The Field
Suitable For Horses
Telephone 962-8739
Jy10-12

ONE USED OUTDOOR SWIMMING POOL
18 ft. x 32 ft. x 48 inches Deep, 13,000 Gal. Capacity
Telephone Tweed 478-5920
Jy10-3t

HEINTZMAN upright piano with bench. In fair condition. Telephone before 11:30 a.m. 962-7853 for further details.
Jy10-3t

ROUND tables, chairs, mantel clocks, fridges, dresser, stoves, material, etc., etc., Highway 2, West of Trenton. Open every day. Phone 393-3333

ORDERS being taken for freezer peas Telephone 968-9694 for further details.
Jy10-4t

FURNITURE, complete house full of furniture, bedroom, living room and kitchen, $549.95. Dryer, used Simplicity portable dryer, requires no installation. $125.00. Davenos, sofa by day, bed by night, ideal for the cottage, $79.95. Odd chests, dressers and wardrobes, ideal for out of season clothes storage, from $49.95. Buy on Booth's Budget Plan with No Money Down. 968-3783.
Jy10-4t

300 45's and 30 L.P.'s. Will sell as lot or individual. One complete stereo component. Telephone Roger, 968-8238 after 7 p.m.
Jy10-3t

HIGH chair, crib, carriage, stroller, refrigerator, electric range, kitchen suite, beds, sewing machine, etc. Phone 968-8088.
Jy10-3t

NIMROD tent trailer, hardtop, sleeps 7, stove, ice box and large tent attached, $800. cash. Please call 962-6604.
Jy10-3t

ANTIQUE dining room set, good condition. Telephone 968-7369 for further details.
Jy10-6t

EASY Travel aluminum trailer, sleeps four, gas stove, ice box, weighs 900 lbs. excellent condition. 21-ft. Coldspot freezer. Apply 44 Henry Street. 962-3287.
Jy10-3t

15 ACRES of standing hay, trefoil and timothy. 1 mile north of Belleville. 962-8323.
Jy10-3t

GARAGE sale. Antiques, old books, postcards, records, clothing, miscellaneous items, Friday, July 13th, 10 a.m. 78 North Park Street.
Jy10-3t

ONE brown pony, saddle and bridle. Best offer. Please call 968-8041.
Jy10-6t

GIRL'S bicycle, lamp fixtures, men's clothing, assorted, clothes dryer. Phone 968-7610.
Jy10-3t

HAY, baled in field, good quality, 1,100 bales, 20c per bale. Phone 392-7481.
Jy10-2t

BOY'S and girl's standard bikes — Telephone 968-7044 for further details.
Jy10-2t

1966 AUSTIN, one owner, bought new 24,611 miles, 4 nearly new tires 30 to 35 miles per gallon, 962-0482.
Jy10-tf

VIKING wringer type with timer and pump. Very good condition. — Telephone 968-6373 for further information.
Jy10-3t

STEREO components, dual turn table model 10-10A Smoke grey cover, ceramic cartridge, working condition. Owner transferred, $35. 392-3654 after 5.
Jy10-tf

HONDA mini trail, 50 cc. Used 15 hours. Can be licensed $175. Call 968-3200 after 5.
Jy10-3t

3-PIECE sectional chesterfield $75 or nearest offer. Phone 962-3392 for further information.
Jy10-3t

BABY'S clothing, girl's clothing, suitable for 8-12 year old, all above in excellent condition. Nearly new dinette suite suitable for kitchen or dining area. Duncan Phyfe coffee table, new wardrobe, drapes, several scatter rugs, set of new saucepans, silverware, also many other items. Phone 968-5250.
Jy10-6t

LIVE ducks, Malards. Telephone 395-2061, R.R. 4, Stirling, Ontario for further details.
Jy10-3t

SPARE tire and wheel — V-W size $12. Phone 962-7784 after 6 p.m.
Jy3-6t

1964 FORD 4000 h.d. industrial loader, 1 yard loader bucket, complete with hydraulic back-hoe. Telephone 966-3311.
Jy5-tf

FOR SALE

COMPLETE set of Colliers Encyclopedia, also set of Harvard Classics plus children's encyclopedia, 1971 edition, all in one book case. New $385, will sacrifice, best offer. 392-0822.
Jy5-6t

YOU CAN sell an item fast and for little cost with a Classified ad. Dial now 962-9171.
Je27-tf

SIX-PIECE modern dining room suite $100. Also three-piece modern bedroom suite $125. Telephone 962-3865 after 6 p.m.
Jy4-6t

SMALL ads are read. You're reading this one aren't you?
Je27-tf

TYPE rack, electric cup, typewriter and long gloves. Telephone 968-9622 for further details.
Jy6-6t

AIR conditioner, deluxe, 8,000 BTU. Like new. $125. Phone 962-6733 for further details.
Jy6-6t

SINGER* Zig Zag Model 177, portable, $79.00. With cabinet $129.95 at your Singer Center, 225 Front Street, Belleville, 962-0885. The only Singer Center within 50 miles.
Jy6-6t

SINGER* Zig-Zag model 257 portable $99.00, with cabinet $149.95. At you Singer Center, 225 Front Street, Belleville, 962-0885. The only Singer Center within 50 miles.
Jy6-6t

SINGER* with Zig-Zag and blind heming. Portable $99. with cabinet $169.95. At your Singer Center 225 Front Street, Belleville, 962-0885. The only Singer Center within 50 miles.
Jy6-6t

MARTIN wagons, 6, 7 and 9 ton. Wide track, heavy duty I-beam construction. 6 ton on rims, 189.00. 7 ton 215.00. 6 and 8 ply tires wholesale. Paul Burns, Tamworth, 379-2821.
Je29-ev-f-tu-tf

COLORANT machine, 1972 MK-V electric by Fisher, 11 canisters. Excellent condition. $125.00 or best offer. Phone 392-2127.
Jy3-6-10

ONE diamond ring, valued at $300. Best offer. Telephone 962-2147 after 6 p.m. for further information.
Jy10-3t

MIXED HAY, standing or baled. — Telephone 968-6801 for further details.
Jy10-3t

85,000 LBS. of market sharing quota with subsidy. (Subject to board approval). Telephone 473-2818. Frank Roberson, Madoc.
Jy10-3t

FORD 289 MOTOR, good condition. Best offer. Telephone 962-9443 for further details.
Jy10-6t

BOY'S bicycle, highrise handle bars, banana seat and sissy bars. In good condition. Please telephone 962-4093.
Jy10-3t

CHOICE top soil and fill 968-8302.
Je4-6m

WATER WELL drilling. For estimates and reasonable rates. Dial Manse Donaldson 968-9431 Foxboro.
My4-tf

NEARLY new, 2 dressers, coffee table, movie camera. Phone 967-1736 anytime fo rdetails.
Je20-tf

RECONDITIONED color and black and white TV. We guarantee. From $29.95. Associated TV & Radio Service, 101 Cannifton Road, 968-6791.
Je23-tf

RENEGADE on Highway No. 2 between Trenton and Brighton for discounted new and used items. Open 7 days a week. Phone 392-5555
Je30-1m

GUNS, scopes, boats, canoes, motors, bought, traded. Live bait tackle, boots, clothing, reloading supplies, licences. Kelly's Sport Shop 962-0666.
My29-tf

1½ YEAR old Stereo, 2 component set, amplifier, 19 watts, R.M.S., 2 Optumus 1 speakers. Dual 1218 turn table with XLES 70F cartridge. Asking Price $430 or best offer. Telephone 966-3463.
My19-tf

BLACK and white television, $50. Tangerine color space saver $25. Telephone 393-7194 for further details.
Jy6-6t

8 ACRES of standing hay, Alfalfa and Timothy. Telephone 477-2369.
Jy7-3t

1 CHESTERFIELD and chair $49.00. Two table lamps free. Ideal for cottage or rec room. Telephone 962-7581 for further details.
Jy7-tf

1 36 CUBIC foot chest freezer, like new, 1 large mahogany wardrobe, 2 single beds, (matched) Telephone Wellington 399-3417 after 6 p.m.
Jy7-3t

OLDER model Admiral TV $45. in good condition. Phone 966-3433 for further details.
Jy7-3t

THISTLE baby carriage $30. in good condition. Phone 962-4935 for further information.
Jy7-3t

ONE table, two chairs, kitchen cupboard. Telephone 962-2393
Jy7-3t

BABY crib and dresser and toy box 120" x 73". lined drapes, antique gold, like new. Telephone 968-3047 for further details.
Jy7-3t

STANDING hay for sale. Melrose area. Phone 965-9433
Jy7-3t

MAN'S 3-speed bicycle Fully equipped, hardly used. $70.00 cash. Apply to box A-32 The Intelligencer.
Jy7-3t

ONE large chrome table, six chairs, 1 Bissel rug sweeper. Telephone 963-7213.
Jy7-3t

QUANTITY of standing mixed hay, will sell reasonably for quick sale. Contact Bert Maines, Thomasburg 477-3539
Je29-tf

COMPLETE drum set, almost new. Top hat, brass, tom-tom, and snare drums, $75.00 Telephone 968-1354 for further details.
Jy3-9

QUANTITY assorted sizes, wood window sash; quantity 5" galvanized pipe, jalousie window, 3 small aluminum windows. Exhaust fan. All good around the cottage. Phone 962-9774.

HOOVER Dial-A-Matic vacuum cleaner, used only a few times, perfect condition $80. 962-7914.
Jy9-3t

1967 HALF-TON Ford Ranger with topper, 6 cylinder, standard, good condition, $1,175. Please 968-6890.
Jy9-3t

TOP soil, fill, crushed gravel and stone. Phone 962-2090 for further information.
Jy9-3t

300 54's and 30 L.P.'s, will sell as lot or individual. One complete stereo component. Telephone Roger, 962-8238 after 7 p.m.
Jy9-3t

GOOD quality hay, conditioned and baled 35c per bale in field. Eldon Robinson, R. R. 1, Plainfield. Phone 477-2740.
Jy9-6t

AUTO

TOYOTA
IS
RESPONSE

BELLEVILLE TOYOTA LTD
239 N. Front St. — 968-6479

1967 MUSTANG convertible, V-8, 289 automatic, three-speed on console. $1,100 or best reasonable offer. Telephone between 3-6 p.m., 962-8342.
Jy10-6t

1964 MERCURY Parklane, 4-door, V-8 automatic, in good condition Best offer or will trade for a truck. Telephone 968-1537.
Jy10-6t

1969 VOLVO G.T. Overdrive, radials tachometer. Can be seen at B & A Motors, Trenton. Telephone 392-4140.
Jy10-3t

1967 DODGE Dart, 1 owner, bucket seats, console, low mileage, 6 cylinder, and in excellent condition Telephone 967-1684
Jy10-tf

1964 CHEVY Nova [illegible] Telephone 966-3338 for furth[illegible]
Jy10-3t

1966 BUICK, 4-door sedan, Radio automatic transmission. A good clean car. Only $650. 968-6410.
Jy10-4t

1966 FAIRLANE convertible, 289, automatic, power steering and top good. $650.00 as is. Telephone 966-1320 for further details.
Jy10-3t

1972 MAZDA 808, 1600 c.c. engine, 9,000 miles. Rear window defroster, disc brakes, radio, vinyl roof, reclining bucket seats. Asking $2,150.00. Telephone 962-9692.
Jy10-3t

1967 DODGE or Plymouth, 4-speed, recently rebuilt. Telephone 968-8900 for further details.
Jy10-4t

1969 DODGE Polara, 2-door hardtop, power brakes and steering, vinyl roof, 1 owner. Telephone 968-6261 after 5.
Jy10-6t

AUTO

1967 VIVA in excellent condition with safety check. Cost only 1c per mile for gas. Telephone 962-7422 for further information.
Jy6-6t

1970 INTERNATIONAL tandem dump truck, in A-1 condition. Please telephone 392-3371, day or night for further information.
Jy6-6t

1972 CORTINA G.T. 4-speed, console, buckets. Terms available. Telephone 962-0029 after 5 p.m. for further details.
Jy4-6t

1965 FORD Country Squire, V-8, p.s., p.b., radio, good condition. Private sale. Telephone 968-7367 for further details.
Jy4-6t

1969 TRIUMPH Spitfire Mark III for sale. Very good condition. Motor just completely overhauled. Certified. Best offer. Telephone 968-4441.
Jy4-tf

1969 FORD Galaxie 500, 38,000 miles, V-8 automatic, power steering, power brakes, radio, whitewall tires. Asking $1,900. Telephone 968-7269 evenings.
Jy4-6t

1966 VOLKSWAGEN Fastback. As is. $225. Phone 473-2031 (Madoc) for further details.
Jy4-6t

1968 MUSTANG convertible, 8 cylinder, automatic with radio. Red with white top. Just painted. $1,295. Telephone 962-6068 after 5 p.m.
Jy4-6t

1971 DUSTER 340, A-1 condition. Telephone before 9 p.m. 968-4274 for further details.
Jy4-6t

1-TON '66 CHEV. camper, telephone 962-1320.
Jy7-3t

1965 PONTIAC Parisienne for sale, V-8, automatic transmission, power steering, power brakes. Please telephone 965-7907 for further information.
Jy9-3t

1967 CHEVROLET, good condition, all new tires. Phone after six, 968-1962 for further details.
Jy10-3t

1963 ACADIAN for sale, in good running order. Best offer. Please telephone 962-6393 for further information.
Jy10-3t

1972 PONTIAC Laurentian, 4-door sedan. Full power. AM radio. Less than 9,300 miles. Telephone 962-2366 for further information.
Jy10-3t

1938 FORD Coach, Cadillac engine, plates, excellent condition. 1st reasonable offer. See John Otum, at the Dome in the Town of Moira.
Jy10-6t

1967 TWO-DOOR Chevrolet Impala, vinyl roof, new tires. 327 engine. Excellent condition, telephone 962-4361 after 6 p.m. for further information.
Jy10-3t

1963 PONTIAC Laurentian, as is, $225. or best offer. Phone 968-4070 for further information.
Jy10-3t

1969 CHEVELLE, Super Sport with mags, 4-speed, pom., 330 c.i. engine. Phone 968-4710 after 3.
Jy10-6t

1972 MAZDA 808, 1600 c.c. 3-speed automatic, excellent condition, low mileage. Must sell due to job change. Telephone 968-4329 after 5 p.m.
Jy6-6t

BOATS AND MOTORS

BOAT, CANOE and TENT
Sales and Rentals
BAY BRIDGE SPORTS
962-9656
Je23-tf

ROLLIES

Exclusive Dealers For
STARCRAFT — CENTURY
CRESTLINER — CHECKMATE
CALKINS & GATOR BOAT TRAILERS
Also Dealers For
SPRINGBOK ALUMINUM BOATS
MERCURY OUTBOARDS
KAWARTHA CANOES ETC.
ROLLIES
Comes first with the largest assortment of boats, canoes, dayplayed in our New 125' store front showroom. The largest marine dealership within 100 miles.
ROLLIES
3 Miles West of Towers On Hwy. 2
Where Better Deals Are Made
DAILY 9-9 — Saturday 9-6
Closed Sunday and Holidays
Jy7-tf

1972 14' FIBREGLASS boat, 1969 65 horse power Mercury motor, new convertible top, ski-bar, skis, paddle, life preserver. Reasonable. Tweed 478-2233 after 5
Jy7-3t

22-FOOT inboard lapstrake day cruiser with accessories. Can be seen at Belleville Harbor, 9th dock from park entrance. Lic. No. 2E2542. Best offer. Apply 26 North Park St., Apt. 1
Jy6-6t

1963 3 H.P. Viking outboard motor, fair condition. Good running order. Phone 392-6201 for further details.
Jy5-tf

13' RUNABOUT, 60 h.p. Johnson, trailer, all safety sports and spare equipment needed, $1,250. Telephone 962-8224 for further details.
Jy4-6t

14' PLYWOOD boat 30 h.p. Chrysler motor, heavy duty tilt trailer. Telephone 968-5534 after 6 p.m.
Jy9-3t

SMALL sailboat with trailer, $175.00 or best offer. Telephone 968-7009 for further details.
Jy7-6t

16-FOOT Mercury, chestnut boat, 33 horsepower motor, Ferguson trailer. Can be seen at Potter's Bayshore Camp and Cabins anytime after 6 p.m.
Jy10-3t

14-FT. FIBREGLASS boat, good condition, $450. Elmwood Drive, 1st house by C.P.R. tracks.
Jy10-3t

MOTORCYCLES

1971 KAWASAKI 250 cc. Twin cylinder road motorcycle, in excellent condition. For further information telephone 968-2905.
Jy9-3t

1970 NORTON Roadster, rebuilt, A-1 condition. Telephone 962-3939 for further details.
Jy6-6t

1969 YAMAHA 100 c.c. Twin. In good condition. Asking $150 or best offer. Telephone 966-1993 for further information.
Jy6-6

1967 HONDA B-90, A-1 condition, blue in color. Phone 392-6201 for further information.
Jy5-tf

1969 BSA 750 cc Rocket 3. In good condition. Recent top end job. $1,000 firm. Must sell. Telephone 962-3730.
Jy4-6t

'72 350 HONDA, excellent condition. Windshield, carrier, helmet etc. $750. Please call 395-3606, Stirling.
Jy4-6t

1970 YAMAHA 250 cc in good condition 392-1447 for further information.
Jy4-6

1972 750 cc KAWASAKI. Low mileage. Telephone 962-8303.
Jy4-6t

1972 650 Triumph Tiger 2200 miles, $1050. Must sell. Call 967-1681, preferably days.
Je27-tf

1973, 650 TRIUMPH Tiger, single carburetor, Excellent condition, 396-2006 after 4
Jy7-3t

1972 C.Z. MX2, 125 cc. Can be seen at Quinte Motor Sport, Dundas St. West, Belleville, Ontario.
Jy10-3t

1972 KAWASAKI 100 cc ten-speed A-1 shape. Only 800 miles. Best offer or will trade for car. Telephone 967-1701 after 6 p.m.
Jy10-6t

1972 YAMAHA 360 cc RT2 only 2,000 miles, like new condition, complete with safety inspection. Telephone 393-8862 for further details.
Jy11-12

1971 350 HONDA, good condition $775. 6,000 miles. Phone 962-0463 for further information.
Jy10-4t

1948 HARLEY-DAVISON, 74 Chopper. Custom work $1200. Phone 962-8115 for further information.
Jy10-4t

1972 R.P. 350 Yamaha, low mileage, excellent condition. $730. Phone 968-6069 for further details.
Jy10-3t

1969 HARLEY Davidson Sprint A-1 condition. Best offer. Call after five 962-7066 for further information.
Jy10-4t

1972 C.B. 350 Honda, excellent condition. Sissy bar and Z-bars, 3 helmets. Phone 1-336-2470, Cloyne, Ont., after 6.
Jy10-6t

1972 YAMAHA 350 cc, $700. Phone 962-8803 anytime.
Jy10-6t

OPEN for BUSINESS
ALL DAY
WEDNESDAY

YES WE ARE OPEN
WEDNESDAY AFTERNOONS

Whites Dominion Hardware

— FREE DELIVERY —
962-4555

Jy28-ev-tu-tf

You'll Enjoy Shopping at . . .
Quinte Mall
BELLEVILLE
40 STORES TO SERVE YOU
Located at
HWY. 14 and 401
OPEN MONDAY - WEDNESDAY — 9:30 - 6
THURSDAY - FRIDAY — 9:30 - 9
SATURDAY — 9:30 - 6

Ag8-ev-tu-tf

Mc

OPEN EVERY DAY
'TIL 5:30 P.M.
YOUR ONE-STOP
FAMILY DEPARTMENT STORE
"You Don't Pay Extra
For Quality, Quality Pays
For Itself"

McINTOSH BROS. STORES LTD.
257 FRONT ST.
968-5706-7
Jy28-ev-tu-tf

JAMES TEXTS LTD.
EVERYTHING FOR
THE OFFICE . . .
We are as near as your phone.
968-6775
183 Front Street Belleville
Jy28-ev-tu-tf

TENDERS

THE HASTINGS COUNTY BOARD OF EDUCATION

Sealed Tenders for the purchase of the Point Anne Public School, R.R. 4, Belleville, Ontario (located at Point Anne) will be received by the Business Administrator, 206 Bridge St. East, Belleville, Ontario until 3.00 p.m., Monday, July 23rd, 1973. Envelopes must be marked Tender No. 3-80.

The premises will be open for inspection between the hours of 2 and 5 p.m. and between 7 and 9 p.m., Wednesday, July 11th, 1973.

Highest or any tender not necessarily accepted.

In addition, the Board will consider legitimate requests from Municipal, Community Organizations, etc., to acquire the property at a price to be negotiated. The consideration will be based on the submission of a formal letter stating the intended and continuing use.

For any further information, contact the Business Administrator at 962-9134.

TENDERS

THE HASTINGS-PRINCE EDWARD COUNTY R.C.S.S. BOARD

Quotations will be received by the undersigned up to 12.00 noon, July 20, 1973, for the following:

HOME ECONOMIC SUPPLIES

Detailed specifications may be obtained from the Board Office at 156 George Street, Belleville, Ontario, Telephone 962-9571.

Lowest or any quotation not necessarily accepted.

Quotation No. 73-12.

Mrs. G. Cirotto,
Purchasing Agent,
156 George Street,
Belleville, Ontario.

Mrs. L. O'Connor, Chairman
E. J. Neville, Superintendent

Jy10-3t

TENDERS

THE HASTINGS-PRINCE EDWARD COUNTY R.C.S.S. BOARD

TENDERS
NEW SCHOOL BUS

Sealed tenders will be received until noon, July 30, 1973 for one new school bus.

Detailed specifications may be obtained from the Board Office at 156 George Street, Belleville, Ontario, Telephone 962-9571.

Lowest or any tender not necessarily accepted.

Sealed tenders marked NEW SCHOOL BUS to be addressed to:

Mrs. G. Cirotto,
Purchasing Agent,
156 George Street,
Belleville, Ontario.

Mrs. L. O'Connor, Chairman
E. J. Neville, Superintendent

Jy10-3t

TENDERS

MINISTRY OF GOVERNMENT SERVICES
GENERAL CONTRACTORS

SEALED TENDERS will be received until 3.00 p.m. LOCAL TIME on

THURSDAY, JULY 19th, 1973

For Renovations to the Ministry of Health Retardation Centre, Coen Court, Units 1 to 12, PICTON, Ontario.

Tender Documents may be obtained from the Ministry of Government Services Custodian of Plans and Specifications, Room NW-1167, 11th Floor, Ferguson Block, Queen's Park, Toronto, Ontario, Telephone No. 965-1270. Or from the Ministry of Government Services Regional Office, 797 Princess Street, Suite 204, Kingston, Ontario, Telephone No. 544-8000.

A $11,000.00 Bid Bond, a 100% Performance Bond and a 50% Payment Bond will be required as specified.

A Deposit of $50.00 MONEY ORDER or CERTIFIED CHEQUE made payable to the Treasurer of Ontario, will be required per set of tender documents which will be refunded if documents are returned in good condition within thirty days of above closing date, otherwise forfeited. Tenderer's address and telephone number should accompany each cheque.

For further information regarding this tender, please call Mr. V. Hawkins, Ministry of Government Services, Toronto, Ontario, Telephone No. 965-1152.

The lowest or any tender not necessarily accepted.

J. C. Thatcher,
Deputy Minister

Jy7-10

NOTICE

TOWNSHIP OF THURLOW
VOLUNTEER FIRE DEPARTMENT

A meeting is being held at the Point Anne Fire Hall, Point Anne, on Tuesday, July 17th, 1973, at 8.00 p.m. for the purpose of accepting applications for Volunteer Firemen for the Point Anne Unit of the Thurlow Fire Department.

All persons interested are requested to submit applications on or before the above date.

Application forms may be secured from the Township Office, Cannifton or Mr. Vince Maher, Township Fire Chief, Point Anne.

C.R. Horten,
Clerk-Treasurer

Jy10-3t

NOTICE

For Your Requirements For
SAND, GRAVEL AND FILL OF ANY KIND

Our pit run and B gravel has been all tested by the city, Dept. of Highways and Dalton Engineering. — Also crushed gravel which is tested and passed.

NO JOB TOO BIG OR TOO SMALL

We have equipment to give you prompt and efficient service.
Contact:
S. J. LESSARD & SONS, HAULAGE
690 Sidney Street
Telephone 966-1684

Jy7-3t

PERSONAL

ELECTROLYSIS — Medically approved hair removal treatment available locally. Anne White; A.E.A., 21 years experience. For appointment please telephone 392-3734 (Trenton). Jy3-1m

PREGNANT . . . Need Help? Call Birthright 968-4411, 10 a.m. to 10 p.m. Napanee 354-2148. We care. All calls strictly confidential. Ap8-tf

TELECARE — Telephone 962-4111. Free counselling on personal, family and spiritual problems. Have you a need? Call anytime, day or night. Je18-1m

AUCTION SALE

SATURDAY, JULY 14
AT 12:30 O'CLOCK

2 Miles South Of Tweed On No. 37 Highway To BEKER ROAD and then Turn South To First Left Turn

3-Piece beige chesterfield suite, 9-pc. walnut dining room suite, Frigidaire refrigerator, Beaty electric stove, Findlay Condor stove, walnut oval dining room table, 3-pc. antique bedroom suite, Duo-Therm space heater, chest of drawers, rockers, walnut drop leaf table, platform rocker, parlor tables, oak end tables, washstands, beds, dressers, studio, coffee table, library table, dressing table, 12 pressed back chairs, 4 with leather seats; antique leather couch; large kitchen table; small Findlay box stove; antique rocker; 3-piece mahogany parlor suite; china cabinet; churn; sealers; extension table; floor lamps; slat back chairs; reed seat chairs; crocks; copper boiler; 8-pc. Wearever aluminum; chime clock; trunks; Singer treadle machine; pictures; large dictionary; radio; grain scale; iron pot; potash kettle; Easy washer; 3-piece woven blanket; rugs; bedding; linens; dishes; cooking utensils.

GLASS AND CHINA — Complete miniature silver or pewter tea set, 6-pc. Bourne tea set, china commode, pots, moustache cup, shaving mug, silverware, bowl and 12 nappies (portraits of Josephine and Marie Louise), a few pieces of Bristol, Luster, Vasear Marina, Carnival, Albester, Cobolt, Wedgewood, pressed glass Commemorative fruit bowl.

Concert size Hawaiian guitar, Violin (Paganini engraved on back), auto harp 1873-1880, Prince Edward Hastings Atlas (1878 Original), quantity of 1856-1870 Province of Canada Law books, leather bound travel series books, 34 volumes great books of Western World, large Dine cupboard 1880.

Aluminum extension ladder, tools, quantity of wood, camp chairs, lawn furniture, electric panel heater, small vice, .22 rifle, carpenter's table, nails, tobacco cutter; meat grinder (antique); license plates; numerous other articles.

Owner — Mrs. R. Clarence Graham.

BOB SULLIVAN — Auctioneer
Plainfield 477-3072

Owner and Auctioneer not responsible for Accident or Injury day of sale.

Jy6-10-12

AUCTION SALE

Wednesday, July 11 at one at Bunnett's No. 2 Highway, 2 miles west of Belleville.

Auto. range; 3-pce. chesterfield; 4-pce. bedroom suite; 3-pce. chrome breakfast set; small chrome table; kitchen cabinet; chest of drawers; beds; 1 drawer filing cabinet; luggage; cupboards; water skis; sewing machine; hardwood flooring; sealers; garden tools; picture frames; odd chairs; bird cages; dishes; etc.

Terms — Cash.

BUNNETT'S AUCTION SERVICE
962-1901 — 962-0921

Jy9-3t

AUCTION SALE

AUCTION SALE

July 9th, over 26 parcels of land from ½ acre up of farm land, hunting properties, cottage lots, cottages and waterfront property in Northern and Southern Ontario. 487-4795 9 a.m. — 9:00 p.m. or write M & W Auction Service Ltd., 160 Erskine Ave., Suite 214, Toronto. M4P 1Z2.

Je18-16t

AUCTION SALE

EVENING AUCTION
OF FURNITURE, ANTIQUES, LAWN MOWER, LAWN CHAIRS, PIANO, TOOLS, ETC.
To Be Held At
CLIFF DENNYS AUCTION HALL
½ Mile West of Colborne
On No. 2 Hwy.
THURSDAY EVENING, JULY 12

Refrigerator; 24" range, like new, sectional chesterfield, several lawn chairs, bunk beds, television, trunks, organ, fireplace decorations, hair dryer, Hi-fi large old desk, several copper pieces, book shelves, quantity of old bottles, sealers, beds, buffet, washing machine, dryer leather upholstered chair, vanity, walnut dresser oil lamps, combination desk and china cabinet, air conditioner, china and glassware, crocks and jugs, several good table lamps, small tables, 2 Beaver ½-gal. jars, box spring and mattress, like new, piano, bedding, kitchen utensils, etc. Many items too numerous to list.

This being a consignment sale we never know what the next box we unpack holds, so come and browse around.

Sale at 6.15 P.M. — No Reserve
Terms — Cash.

CLIFF DENNY — Auctioneer
355-2106 COLBORNE

Ap18-tf

NOTICE TO CREDITORS AND OTHERS

In the estate of William Hendrik VanSoelen, late of the City of Belleville, in the County of Hastings, Gardener, deceased.

All persons having claims against the Estate of the above-named deceased, who died at the City of Belleville on or about the 22nd day of April, 1973 are hereby notified to file particulars and proof of same with the undersigned on or before the 30th day of July, 1973, after which date the Estate will be distributed having regard only to the claims of which the undersigned shall then have notice and the undersigned will not be liable to any person of whose claim she shall not then have notice.

DATED at Belleville this 14th day of June, 1973.

Pieternella Johanna Van Soelen, Executrix,
by her Solicitors,
FOLLWELL & FOLLWELL,
Barristers and Solicitors,
247A Front Street,
Belleville, Ontario.

GOLFERS ONLY

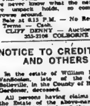

MURRAY HILLS
PAR 3 GOLF
9 Holes — $1.00
18 Holes — $1.75
Wooler 397-3037

Je30-tf

18 HOLE GREEN FEES

WEEKDAYS	After 3:00 p.m.	Evenings Aft. 6 p.m
Adults 2.00	1.50	1.00
Students (under 20) 2.00	1.50	1.25
Par 3 Course 1.50	1.50	1.00

(15 mins. from Belleville)
BARCOVAN GOLF
Phone Carrying Place 475-2155

My23-tf

HOLE-IN-ONE
DRIVING RANGE, MINIATURE GOLF and SHUFFLE BOARD
Hwy. 14 — 10 Miles South Of Belleville
OPEN
DAILY 10 a.m. to 10 p.m.
962-3763

Je11-tf

PRICES ARE RIGHT FOR GOLF EQUIPMENT
AT
DON BELL'S SPORT SHOP
16 King Street, Trenton
392-2132

Jy7-1m

"The Step Saver"

FIND THE SERVICE YOU NEED IN THIS
— DIRECTORY —
● SPECIALISTS ● SERVICES ● MISCELLANEOUS

APPLIANCES

HOOVER
VACUUMS, POLISHERS
SPIN-DRYERS
● REPAIRS — SALES RENTALS
● HOSES — BAGS — FILTERS
● BELTS — GENUINE PARTS
Repairs On All Makes Of Sewing Machines — Industrial-Domestic
GIBBS and SON
112 HUMEWOOD DRIVE
Belleville, Ont.
[illegible]

N21-tf

Canadian Admiral Corporation
and
Canadian General Electric
In and out of warranty repairs for your refrigerator and appliances
Call Our Authorized Factory Service Depot
WEBSTER'S REFRIGERATION & APPLIANCE SERVICE
962-1300

F20-tf

ACCOUNTANTS

JOHN D. LEWARS
Chartered Accountant
217 Pinnacle Street
Belleville, Ontario
Phone 962-[illegible]

O1-tf

SODEN & CO.
26 Campbell St.
Belleville — 968-3466
LARRY SODEN, B. COM.
Chartered Accountant
KEN SODEN, F.A.E.
Accredited Public Accountant
KERRY SODEN B.A.,
Chartered Accountant

Ja30-tf

GEO. A. WELCH & COMPANY
Chartered Accountants
113 Church Street — Belleville
968-3644
R. IRVINE, C.A.,
M. J. STOTESBURY, C.A.,
J. H. CANNING, C.A.
Ottawa - Cornwall - Picton
Pembroke - Hull
Gatineau

O1-tf

ACCOUNTANTS

JOHN G. TRUMPOUR
PUBLIC ACCOUNTANT
120 FRONT STREET
968-3077

Ap18-tf

ANTIQUES

LEEMAN'S
ANTIQUES
CHINA — GLASS
CANADIAN and ENGLISH FURNITURE
½ Mile Up Rednersville Road
R. R. 1, Belleville
962-8184

Jy26-tf

ARCHITECTS

M. PAUL WIEGAND
ARCHITECT
219 FRONT STREET
Belleville
962-9630

F1-tf

AIR CONDITIONING

AIR CONDITIONING
AND DEHUMIDIFIERS
FANS, Etc.
Complete Selection of Stock to Choose From
FINKLE ELECTRIC LTD.
334 Pinnacle St. — 962-5321
— Free Parking —

My30-tf

BRICK AND STONE WORK

WE DO
Brick Repairs, Fireplaces, Chimney and Chimney Repairs, Planter Boxes, Wishing Wells, Barbecues.
For These Needs
CALL 962-5230
after 6

My28-1m

BUSES

BUS SERVICE TO TRENTON AND AIR STATION
LEAVE BELLEVILLE
Daily Exc. Sundays & Holidays
8.35 a.m.
11.00 a.m.
2.00 p.m.
4.10 p.m.
5.35 p.m.
7.30 p.m. Friday only.
9.45 p.m. Friday only.
BUSES LEAVE BUS TERMINAL
48 DUNDAS ST E. — 962-3183
Chartered Coaches
RATHBUN BUS SERVICE LTD.
Trenton, Ont. — Phone 392-3868

O1-tf

CARPENTER CONTRACTOR

Remodelling — Cottages
Renovations — Kitchens
Rec Rooms — Tile Floors and Terrazo Bathrooms
L. D. MYERS AND SON
R.R. 2, Roslin.
477-2183 (Thurlow)

O1-tf

CUSTOM HOME BUILDER
RENOVATIONS SPECIALISTS
Your Home Repairs —
Our Business
TRUMPOUR-CONLEY CONSTRUCTION LTD.
T. C.
48 PARKER STREET
BELLEVILLE — 962-6143

Ap6-tf

DRAPERY SERVICE

DOROTHY WICKETT
DRAPER SERVICE
Drapes Styled To Customers' Specifications
All Workmanship Guaranteed
Alterations A Specialty
307 CANNIFTON ROAD
968-6384

Ja30-6m

DONUTS

TIM HORTON
DONUTS
OPEN 24 HOURS A DAY
— WE NEVER CLOSE —
190 N. Front Street
Belleville

N13-tf

EAVESTROUGHING

NEW TYPE SEAMLESS
EAVESTROUGHING
BAKED ENAMEL FINISH
GUARANTEED
Call Us For Inspection And Estimates
ALL-WAY BUILDING IMPROVERS
BELLEVILLE
PHONE 962-8603

Ap12-tf

FENCING

FENCING
CHAIN LINK OR WOOD
BEAUTIFY YOUR PROPERTY
ABOVE GROUND POOLS
ALSO INSTALLED
FOR FREE ESTIMATE
CALL
968-1870

Jy3-1m

FENCING YOUR LOT?
LET US FENCE YOU IN
WITH WOOD OR WIRE
CALL FOR ESTIMATES
962-0386 OR 962-0431

Jy6-tf

FOOD SERVICE

TOWERS'
FOOD SERVICE
—Guaranteed Lower Prices
—Top quality name brands only
—Unconditional Guarantee.
—Free delivery
968-7806

Je11-1m

GROCERIES

BILL & ERMA'S
GROCERY
Fresh Fruit and Vegetables
Fresh Meat — B-Q Chickens
Fresh Baking Daily
Cakes For All Occasions
Take Orders For Birthday Cakes
Fruit Baskets Made Up
Sub Post Office
80 BRIDGE ST. W., BELLEVILLE
962-2302
FREE DELIVERY

Je1-1m

HANDYMAN

YOU GOT TROUBLES
Cleanup Jobs, Disposals
Wrecking, Houses, Garages and Verandas
And We Are All Around Home Repairer's — Cottager's Work
Welcome
393-1762

Jy4-1m

CLEAN-UP TIME
A-1 GARBAGE
CLEAN-UP
Basements — Backyards
Garages — Etc.
A-1 HANDYMAN
393-1762

Je19-1m

HOME IMPROVEMENTS

WE DO ANYTHING TO IMPROVE YOUR PROPERTY AND MAINTAIN IT
ROOFING — DECKS — PATIOS
LANDSCAPING, ETC.
You Name It, And
We Will Oblige
THE BEST
CALL 393-7646

Je3-1m

HOME IMPROVEMENTS
Floors — Ceilings and Wall Tiled
Roofing — Porches — Attics
Kitchen — Family Room — Etc.
Siding Specialists — Solid Vinyl
Aluminum — Color Lok
Aluminum Windows — Doors
Shutters — Awnings
HIGHLAND CONSTRUCTION
962-1184

O8-tf

HOME REPAIRS
(One Call Does It All)
Complete Construction
Roofing, Painting
Concrete Work
And All General Renovating
ESTIMATES FREE
BLOOMFIELD 393-3067

Je11-1m

INSURANCE

CLARENCE D.
FUZZEN
Complete General Line Insurance
962-0220
136 BRIDGE ST. E.
Insure With Confidence
Convenience, Economy

F26-tf

LANDSCAPING

"SPRING THRU FALL"
LANDSCAPING AND GARDENING
Complete Or Partial Grounds
Maintenance Services
NO JOB TOO SMALL
TELEPHONE 962-7802

Je8-1m

MEAT

FROM THE PRODUCER
TO THE CONSUMER
BEEF FRONT QUARTERS
HIND QUARTERS
BY TAKING SIDES OF BEEF
SIDES OF PORK
Smoked Processing — All Meats Cut Wrapped and Frozen
Meat Government Inspected
CLIFFORD HEATH
Stirling 395-2002 - Deseronto 396-3336
Phone Noon or Evening

D21-tf

MOBILE HOMES

NOW AVAILABLE
With Up To 17' Living Room
12' WIDE MOBILE HOMES
Also —
NEW DOUBLE WIDE MOBILE HOMES
And USED UNITS FOR COTTAGES.
RELOCATABLE HOMES
Mobile Village, White's Road
R. R. 2, Trenton
392-0407

Je7-tf

MOVING AND STORAGE

BRIDGE MOVING AND STORAGE
LOCAL AND LONG DISTANCE
42 DUSSEK STREET,
BELLEVILLE
TELEPHONE 968-0711

My16-tf

PAINTING AND DECORATING

PAINTING AND DECORATING
GENERAL EXTERIOR PAINTING
SPECIAL LOW PRICES ON COTTAGES & BRICK BUNGALOW
TRIM JOB
A Clean Cut
Professional Service
ESTIMATES FREE
TELEPHONE 968-7834

Jy3-1m

ROOFING

ALL-WAY
BUILDING IMPROVERS
Seamless Eavestroughing
Siding
Roofing — Shingling
BELLEVILLE
Waterproofing
[illegible]

Ap4-tf

COUNTRY ROOFING COMPANY
ROOFING AND EAVESTROUGHING
FREE ESTIMATES
GUARANTEED
968-3030
BELLEVILLE

F24-tf

MacDONALD ROOFING AND EAVESTROUGHING
All Types Of Roofing
Galvanized Or Aluminum Troughing.
Chimney Repairs and Flashings
962-8183 — 962-1606

My3-tf

FLATS AND SHINGLES,
EAVESTROUGHRS, CHIMNEYS
New and Repaired
Work Guaranteed
Free Estimates
Call Anytime
968-[illegible] or 962-8447
Fully Covered with Compensation and Insurance
T. BAILEY
Shannonville

Ap21-tf

RUSTPROOFING

ZIEBART
RUSTPROOFING
REMEMBER —
IF IT ISN'T ZIEBART,
IT'S NOT THE SAME
FOR INFORMATION CALL
962-6406

Je21-1m

SAIL AND CANVAS PRODUCTS

NEW AND REPAIRS TO:
Sails — Tents — Awnings
Tarpaulins — Boat Covers
Boat Convertible Tops
Lawn Furniture
Special Industrial Items
Aluminum Tube Bending
Fire Retardent Canvas Screens
C. KEEBLE
Sailmaker and Marine Hardware
11 Water St., Belleville, Ontario
PHONE 416-968-9720

O1-tf

SANDBLASTING

AUTO PARTS — TRAILERS
TRUCKS — ETC.
Also
● General Machine Shop Work
● Electric Hand Tool Repair
● Industrial Repair
BRUCE GELSTHORPE
R. R. 6, Belleville
962-2796

Jy3-1m

SERVICES

MALCOLM BROS. LTD.
FLOOR AND WINDOW
UPHOLSTERY FURNITURE
CLEANING and RUG CLEANING
WALL CLEANING
STORM WINDOW
AIRKEM DEODORIZING SERVICE
COMPLETE HOUSECLEANING
968-[illegible] or 968-8274

O12-tf

SEPTIC TANK SERVICES

ACE PUMPING COMPANY
Septic Tanks, Basements
Toilet Renting For
Construction and Sporting Events
Best Equipment in the Quinte District
Customer Satisfaction Guaranteed
966-1000

O8-tf

SPRINGS

NEW AND USED
TRUCK SPRINGS
ALSO TANDEM WALKING
BEAMS REBUSHED
BAYVIEW
TIRE & TRUCK SERVICE
193 CANNIFTON ROAD
968-[illegible]

Je8-1m

TOP SOIL

GOOD
TOP SOIL
DELIVERED
968-4037

Je11-1m

TREE REMOVAL

CONNOLLY
TREE EXPERTS
Specializing In Tree Removal
And Site Clearing
Terms Available
(613) 473-4088 Madoc, Ontario

Je11-1m

TRAILER HITCHES

TRAILER & TRAILER HITCHES
CUSTOM MADE
5th WHEEL TRAILERS
UTILITY TRAILERS
TAG-ALONG TRAILERS
Reese Trailer Hitches Installed
LEEMAN'S ORNAMENTAL IRON
962-8184
REDNERSVILLE ROAD
1 Mile from Bay Bridge

My11-tf

TYPEWRITERS

THE JAMES TEXT LIMITED
Prompt And Efficient Repairs On
Typewriters and Adding Machines
For Rent
Rubber Stamps 24-Hr. Service
183-185 Front St. — Phone 968-6775

O1-tf

WATER SERVICES

1,000 GALLONS CITY WATER
Delivered In Sanitary Stainless Steel Tanger
Call DAVE ROBLIN Anytime
BELLEVILLE MILK TRANSPORT LTD.
962-3263

O1-tf

WELL DRILLING

Before You
"DRILL"
Call
"Bill"
TAYLOR
at
Madoc, Ont Phone 473-2971
For The "BEST" In Rotary and CABLE
"WATER" — WELLS
At Reasonable Depths

Ap13-tf

WATER SERVICES

DOXTATOR'S
WATER SERVICE
— Swimming Pools,
— Cisterns, Etc.
PROMPT DELIVERY
REASONABLE RATES
R. R. 4, BELLEVILLE
962-6971

Je1-tf

TRAILERS FOR SALE

1 ONLY — NEW 17' GOLDEN FALCON
With bunk, toilet, gas-electric refrigerator and stove. — Reg. $3,695.
SPECIAL (Must Sell) $2,995.
Many other new Golden Falcon and Corsair Travel Trailers available at exceptional prices.
BUDDY TRAILERS LTD.
At Hwys. 28 and 401, Port Hope
1-416-885-4345

Jy7-10

BE SMART - ENJOY THE SUMMER with a "SPRITE" TRAVEL TRAILER English designed and engineered — only 100 lbs. hitchweight. Aluminum body, fully insulated.
Prices start as low as $2,130, all appliances Included
Come And See The Various Models On Display On Our Lot At
IVAN BRUCE TEXACO
Hwy. 14 Just ½ Mile North of 401
967-1947

Je14-16-19-21-23-26-28Jy3-5-7-10-12-14

PYRAMID TRAILER 17-FT. Sleeps six, toilet, new carpet, new upholstery, frame hitch, mirrors, 100-lb. propane tank in good condition.
FULL PRICE $1650.00
Telephone Marmora 472-2628
8 a.m. — 5 p.m.

Jy10-6t

ROSSMORE
TRAILER SALES
TRAVELAIR AND TRAVELINER
TRAVEL TRAILERS
NEW AND USED
LIONEL AND TRAVELMATE
TENT TRAILERS
TRUCK CAPS AND TRAILER ACCESSORIES — REESE HITCHES and BRAKE CONTROLS
SALES AND SERVICE
½ Mile South Of Belleville On Highway No. 14 — Turn Left On County Road 28
968-8332

Ja22-tf

A BUDDY BUY is your Best Buy! See the Corsair and Golden Falcon travel trailers; Palace and General-Leader Mobile Homes at Buddy Trailers Ltd., Hwys. 28 and 401, Port Hope, 1-416-885-4345. Je12-ev-tu-th-tf

1958 GENERAL trailer for sale, stove, sink and icebox. Sleeps six, three-way hook-up. Telephone 962-7422 for further information. Jy6-6t

TENT TRAILER, 2 mattresses, spare tire, dining tent $330. Call 962-0034, after 5.30 p.m. Jy9-6t

1967 TENT trailer with curtains, 9 x 12 tent, 1 year old, used for sleeping and dining $400. complete. Telephone 398-6933. Jy7-3t

TENT trailer A-1 condition $350. Elmwood Drive, 1st house by C.P.R. track. Jy10-3t

17-FOOT Holiday travel trailer, gas, electric fridge, furnace, stove with an oven. Flush toilet, also rock guard. Sleeps six. Like new. $2200 or best offer. Telephone 962-1040. Jy10-3t

1966 17-FOOT Citation, A-1 condition. Complete with awning $1830. Kelly Trailer Sales, 345 North Front Street, Belleville. Jy10-3t

LUGGAGE trailer, custom built, heavy steel contruction 6' x 7' inside measurements. $145.00. Telephone 968-6067 for further details. Jy10-6t

1970 HARDTOP Apache trailer, sleeps 7, 2 dinette tables, furnace, 3 burner stove, ice box. Regular price $2,030. Sacrifice $1,800. Telephone 968-9632. Jy10-6t

20 CENTURY Mobile Home, 10' x 40'. Excellent condition, fully furnished, 4-piece bath, tile floor, TV and TV antenna, 200 gallon oil tank included, 2 bedrooms, ideal for cottage or home. Please telephone 478-5808. Jy10-2t

HORSES

SPRINGWATER Appaloosa's and Arabian stud service. Rimax purebred Arabian, also horses boarded, 200 acres of trail and feeding program. 395-2726. Je23-1m

BAY MARE in foal, very quiet. Phone 962-2716 for further details. Jy7-5t

FOUR-YEAR old Chestnut gelding. Quiet. Good with children. Green broke, English. Telephone 968-7783 for further information. Jy10-6t

A SHETLAND pony with saddle, $130.00, and good with children. Telephone 399-3530 for further details. Jy10-3t

APPALOOSA gelding, nicely marked, five years. Telephone 968-4338 for further details. Jy10-3t

ELECTROHOME
DEHUMIDIFIERS
14 PINT CAPACITY
AT
Bud Gill
APPLIANCES
COLOR TV — STEREO
● Closed Wednesday Afternoons
● Open Thursday & Friday Nights Until 9 p.m.
260 COLEMAN STREET BELLEVILLE
FREE PARKING AT REAR OF STORE
DIAL 962-8377

PETS FOR SALE

LABRADOR Retriever pups. Telephone 962-6962 for further details. Jy10-3t

NEWFOUNDLAND puppies, $200. and up. Tedora Kennels Reg., Highway 33 at Conway, 373-2205. Jy10-6t

TO GIVE away to good homes 4 adorable black and white kittens, 8 weeks old, 3 males, 1 female, litter trained, 968-7041. Jy7-3t

PUREBRED German Shepherd pups, two males and two females, black and tan, 8 weeks old. Telephone 968-7083 after 5 p.m. Je22-13t

PUREBRED apricot poodle puppies. Eight weeks old. First shots. No worms. Ready to go. Paper trained. Telephone 968-3062 for details. Je28-tf

FOUR black Labrador puppies for sale. Five weeks old. Purebred but not registered. Please telephone 968-3680 for further information. Jy5-6t

CAMPING

GLEN ALLEN PARK RESORT
Beautiful Place On North Shore Of Crow Lake, Marmora, Ont.
Cottages — Tenting-Trailer Sites With Electric and Water,
Boats, Motors, Gas, Oil, Ice, Wood, Showers, Flush Toilets, Dumping Station. — Ideal swimming for children. — No dogs.
472-3413

Je30-1m

YONDER Stream Tourist Park Open. Telephone 968-6606 for details. My15-tf

LOST: One Holstein heifer, near Foxboro cheese factory. Anyone knowing its whereabouts please contact Allen Hamilton, telephone 477-3022 for details. Jy6-6t

FOUND: Second of July at Point Anne, 3 items. Owner may recover by identifying and paying for ad. Phone 962-4207. Jy7-3t

COMING EVENTS

PUBLIC MEETING

Place:
CANADIAN LEGION HALL
132 PINNACLE STREET

Time:
7 P.M. WEDNESDAY, JULY 11/73
Parking Across The Street At Loblaws

Purpose:
To Educate the Public on Bill No. 266. The Bill that says Denturists can operate under the direct supervision of a dentist.
HELP REPEAL BILL NO. 266
PROTECT YOUR FREEDOM OF CHOICE

Jy10-3t

Frankford

FRANKFORD — Mr. and Mrs. Ted Irwin of Etobicoke spent the weekend with her parents, Mr. and Mrs. George Wannamaker, Frankford.

Grant and Kurt Bennett of Oshawa were Sunday overnight guests of their grandmother, Mrs. Irene Bennett.

Mrs. Madge Bailey attended the Musclow - Wannamaker wedding in Bancroft over the weekend.

Mrs. W. Murray returned this week from a fortnight's auto tour of the northeastern States.

Queensboro

QUEENSBORO — Holmes family members held their 49th annual reunion Saturday. Guessing contests, and prizes were part of the afternoon's activities at the Queensboro Women's Institute Hall.

The Rev. and Mrs. Wendall Sedgwick and family are spending the month of July on vacation with his mother in Gelert, Ont.

Mr. and Mrs. Arthur Holmes attended the 50th wedding anniversary of Mr. and Mrs. Charles Blair of Crookston Saturday.

TRENTON READERS
MISSED YOUR PAPER?

If your Intelligencer is not delivered in Trenton by 7:00 p.m. (7:30 on Fridays)

CALL
392-3929

Our branch office will try to take care of your problem.

CP News Briefs

Welfare Snarls Are Seen

TORONTO (CP) — Ontario's ministry of community and social services faces considerable problems unless its field services improve, a group of senior civil servants reports in a study released Monday.

The group says problems include communications, slowness is processing welfare applications and a split between head office and field staff over decision making.

It says the regional administration branch which handles applications for family benefits must process 2,800 applications each month and make 10,000 decisions on recipients whose circumstances have changed.

The report says field and head office staff tend to develop contrary directions and "the field staff seem to feel generally that the program has reached a size where a centralized decision-making function is ceasing to become viable."

"It has become operationally cumbersome and externally out of tune with public and client expectations," the report said.

The study group says the ministry would have more important future role in finding and creating jobs and therefore should concentrate on solving its problems.

The traditional market-place can no longer be expected to provide sufficient, suitable paid employment for all who want to work, and alternatives have to be found.

The report cites the federally-funded Local Intiatives Program and Opportunities for Youth as examples of where government could help rectify the situation.

Fewer Absent

TORONTO (CP) — A study by the Ontario ministry of labor indicates that workers on a four-day week seem to work harder with less absenteeism.

The study, released Monday, covered 157 of 700 firms in Ontario operating on a compressed work week schedule.

Plant Closed

CAMBRIDGE, Ont. (CP) — About 100 employees of Andrew McNiece Ltd., a shoe manufacturing plant here ceased a day of work Monday, the result of damage to the plant from van-

Black and white - colored leather dye had been smeared over 50 cases of shoes, brooch making them unsaleable, company officials said.

Still Tied

WINNIPEG (CP) — Liberal Leader Izzy Asper and NDP candidate Murdoch MacKay remained deadlocked Monday after a final check of hospital votes from the June 28 Manitoba election.

Returning officer Jim Maloway of Wolseley constituency in south-central Winnipeg said he will cast the deciding vote later this week and a judicial recount is likely to be requested by the loser.

Slide Kills 40

MEXICO CITY (Reuter) — Torrential rains which lashed Mexico during the weekend left about 40 persons dead in a landslide near the Lake of Chalala about 250 miles northwest of here, police said Monday. The landslide buried numerous adobe huts in three villages on a hillside overlooking a lake near Guadasjara.

Strike End

PORT MAITLAND, Ont. (CP) — Members of Local 6304, United Steelworkers of America, ended a four-day strike Monday against the Electrical Reduction Company of Canada (TERCO) plant here, voting to accept the company's original offer.

Burning Rectal Itch Relieved In Minutes

One of the most common afflictions is a condition known as "Itching Piles." It is most embarrassing for the sufferer during the day and especially aggravating at night.

If you want satisfactory relief—here's good news. A renowned research laboratory has found a unique healing substance with the ability to give prompt relief the burning itch and pain. It actually shrinks hemorrhoids. This substance has been shown to produce a most effective rate of healing! Its germ-killing properties also help prevent infection.

In one hemorrhoid case after another, "very striking improvement" was reported. This improvement was maintained in cases where clinical observations were continued over a period of many months. Furthermore, these tests and observations were made on patients with a wide variety of hemorrhoidal conditions.

All this was accomplished by a healing substance (Bio-Dyne)—developed by a world-renowned research institution. This substance is now obtainable in ointment or suppository form known as *Preparation H. Ask for* Preparation H Suppositories (convenient to carry if away from home) or Preparation H Ointment with special applicator. Available at all drug counters. Satisfaction or your money refunded.

Preparation H

RENE LEVESQUE

Levesque Says Offices Bugged

MONTREAL (CP) — Parti Quebecois leader Rene Levesque said in an interview Monday that Quebec police wiretap operations covered all the party's campaign offices during the 1970 provincial elections.

Mr. Levesque told Le Devoir that "all the offices of the PQ were bugged in 1970 and the most bugged of all was the party's Montreal headquarters."

A report carried Saturday by La Presse said police had wiretapped a PQ election campaign office, as well as the homes and offices of Mayor Jean Drapeau, the provincial public service minister and a member of the Olympic organizing committee.

Mr. Levesque said he believed "the impetus for this type of political espionage came from the federal government."

He said the federal government was acting through the RCMP to impose its views on Quebec.

Ajax Remains

AJAX, Ont. (CP) — Ajax council decided Monday night not to hold a referendum for a new name when the municipality of Durham amalgamates Pickering village and a portion of Pickering Township under regional government.

Council decided to accept the provincial government's suggestion that the name Ajax be retained for the enlarged municipality located just east of Toronto.

Reeve Dave Trebilcock said Pickering village has also agreed that no referendum is needed.

Profits Large

OTTAWA (CP) — Foreign-owned companies took about $500 million in dividends and profits out of the country last year, the Commons was told Monday.

The information was contained in a written reply tabled in the House by Trade Minister Alastair Gillespie. Harry Oliver (NDP—Coast Chilcoin) had sought the information.

The reply also said the government gate $5.1 million in subsidies to foreign-owned companies last year.

No Choice

GUELPH, Ont. (CP) — Architect Charles Simon of Toronto said Monday one reason apartment dwellers break furniture, defiance elevators and uproot plants is because they are not allowed much choice in their living accommodations.

He told a housing workshop on family and consumer studies at University of Guelph that there are no followers a year after people move in to find out why behavior has changed.

He said persons get angry at children who play in parking areas instead of those set aside for them. Instead they should find out why the children don't like the playground.

In addition, he said there are too many restrictions on housing in Canada which result in people with ideas not being able to put them into effect.

He said many houses and apartment buildings look alike.

Long Hours Disliked

TORONTO (CP) — About 800 members of Local 598, Operative, Plasterers and Cement Masons International Union went on strike Monday after rejecting a tentative wage and fringe benefit package totalling $2 an hour over three years.

Among construction affected is Canadian Industries Ltd., Metropolitan tower on the city's waterfront, Ontario Hydro's nuclear power plant in nearby Pickering and a downtown office-shopping project.

The most contentious issue with the Toronto Construction Association, was the matter of scheduling work and a limitation on daily concrete pours.

Anthony Anson, business manager for the local, said the men were fed up with the long hours that often began at 7 a.m.

"They put in long hours of overtime two or three days a week," he said. "What they want is a five-day week with smaller pours. The high overtime pay means half of it goes in taxes."

No Changes

TORONTO (CP) — There will be no changes in student, academic or clinical, when administration of eight schools of nursing here are taken over by the Ontario education system Sept. 1.

In making that announcement Monday, L. M. Johnston, assistant deputy minister of colleges and universities, said no changes will be made before the 1974-75 academic year.

"These decisions reflect the transfer of administrative responsibility only at this time," he said.

Tigers Escape

HEMMINGFORD, Que. (CP) — About 10 young tigers escaped Monday night from Parc Safari Africain, a natural wildlife reserve near this community 35 miles south of Montreal.

A spokesman for the park said four of the tigers were recaptured and police and park attendants were searching for the other animals.

The spokesman said the animals, all about a year old and about 100 lbs. in weight, may be dangerous.

She did not know how the animals escaped.

400 Killed

LONDON (Reuter) — At least 400 men, women and children were slaughtered by Portuguese troops in a "systematic genocidal massacre of people" in the Mozambique village of Wiriyamu, a Roman Catholic priest says in an article in The Times. Rev. Adrim Hastings, a priest in Birmingham, England, says his article was based on reports received from Spanish missionaries working in the Portuguese territory where, he says, troops were killing villagers thought to be aiding guerrillas of Frelimo, the Mozambique liberation organization.

Want-Ads Get Results

Thousands of people every day turn to Intelligencer Want Ads to find just the right party. They want to buy or rent or sell. They want to hire a helper, or find a job And they turn to the Classification that advertises their wants.

FOR QUICK ECONOMICAL RESULTS PHONE

962-9171

Ask For Our Special Low Weekly Rate and SAVE 24c per day

Reg. Rate Per Day	Weekly Rate Per Day
$1.30	$1.10

Once you've got results give us a call up to 11:30 a.m. day of publication. We'll gladly cancel your ad and charge you for the ads that appeared.

Open Monday to Friday 8:30 a.m. to 5 p.m

Saturdays 8:30 a.m. to 12:00 noon

MITCHELL SHARP

Sharp to Meet Girl's Parents

OTTAWA (CP) — External Affairs Minister Mitchell Sharp will meet Thursday with Mr. and Mrs. Oscar Dribjer of Rockwood, Ont., parents of one of two girls killed May 15 by Zambian border guards in Africa.

A department official Monday said Mr. Sharp had suggested the meeting after hearing of an interview given by Mr. Dribjer. He later received a letter from Mr. Dribjer seeking a meeting.

Killed while viewing the Victoria Falls on the Zambezi River were Marjan Dribjer, 19, and Christine Louise Sinclair, 19, of Guelph.

Heroin Valued at $40 Million Found in Two Steamer Trunks

TORONTO (CP) — Two large steamer trunks, containing 70 pounds of heroin, were entered as exhibits Monday as a trial opened into charges against eight persons of conspiring to import heroin into Canada, conspiring to traffic in heroin, and conspiring to possess heroin for the purpose of trafficking.

The jury was told that the heroin, more than 90 per cent pure, had an ultimate street value of $40 million.

Facing the charges are Francisco Bellitti, 22, Benedetto Zizzo, 59, Vito Cutrona, 32, Francesco Cutrova, 47, Antonio Sciortino, 39, and Antonio Codispoti, 35, all of Toronto, and Nicolas Asiro, 58, and his wife Gaetana, 52, both of nearby Concord, Ont.

Each has been provided with headphones for translation of the trial.

The charges cover the period from Jan. 1, 1971, to Jan. 28, 1973. RCMP Sgt. Gerald Vandegraaf said he and other officers had kept some of the accused under surveillance between 1971 and 1973.

The police sergeant told court he flew to New York Jan. 18 this year, and the next day boarded the Italian liner Cristoforo Colombo accompanied by U.S. officers.

He said he checked the lists of passengers bound for Canada and noticed that Bellitti seemed nervous and several times tried to approach the immigration officer.

Bellitti was cleared and two steamer trunks were placed in a storage area of New York City's Pier 86, the RCMP officer said.

A police dog was unable to detect heroin inside the trunks. A U.S. agent then punched a hole in the bottom of one of the trunks with a screwdriver. A white powdery substance adhered to the screwdriver and both trunks were examined in Bellitti's presence, Sgt. Vandegraaf said.

"We removed the insides of the trunks. The insides were placed in the bottom before the outside." Each trunk contained 36 bags—10 in the bottom and 18 in the sides.

The trial is continuing.

Quebecers Leave

MONTREAL (CP) — About 250,000 Quebecers have left the province in the last six years while the population of the province hid increased by 150,000.

Statistics Canada figures show the province's population increased to 6,058,022 at the end of 1972 from 5,902,003 in 1967, but the increase was mostly due to immigration, says La Presse.

No More Private Sorties For Canadians in Vietnam

OTTAWA (CP) — Canadian ceasefire observers in Vietnam have been ordered not to make any more field trips on their own, Defence Minister James Richardson said Monday.

He told the Commons it has been made clear to the 290 Canadians on the International Commission of Control and Supervision (ICCS) that during any further trips they must be accompanied by representatives of at least one of the three other countries on the ICCS.

He also said every effort is being made to free two Canadians, Capt. Ian Patten of Toronto and Capt. Fletcher Thomson of Ottawa, being held by the Viet Cong.

External Affairs Minister Mitchell Sharp was asked by Donald Munro (PC—Esquimalt-Saanich) if the trip by the two men was approved by the ICCS.

Mr. Sharp said their mission was not official but they were "on duty as members of the ICCS" and carrying out a function "considered quite useful."

Outside the House, Mr. Sharp said the Canadian force will be withdrawn from Vietnam at the end of this month as scheduled regardless of whether the two captains have been recovered or not.

Asked whether the main problem may be an internal communications breakdown among the Viet Cong, he said "it may be."

J. J. TRUDEAU
President

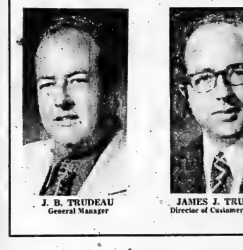

J. B. TRUDEAU
General Manager

JAMES J. TRUDEAU
Director of Customer Relations

'Nobody likes to come back to have his car fixed over. We try our best to do it right the first time.'

Trudeau MOTORS LIMITED

PHONE 968-6767
31 - 45 STATION STREET
BELLEVILLE

"If you're like most Canadians, you're pretty dependent on your car. You need it for work, shopping, for most everything, in fact. So if you have to bring your car back for service that should have been done right the first time, you're not only inconvenienced, but also, chances are you're going to resent it.

"Well, we know if you're not satisfied with our service, you may not come back at all. And we want you as a satisfied customer.

"So, look. We're going to do our level best to see that you don't have to come back.

Unless you want to."

We don't want you back because the job was done wrong.

TIME MAGAZINE QUALITY DEALER 1973

We want you back because the job was done right.

31 - 45 Station St. Belleville Phone 968-6767

Trudeau MOTORS LIMITED

31 - 45 Station St. Belleville Phone 968-6767

THE INTELLIGENCER
Founded in 1834
Merged in 1930 with
The Ontario, founded 1870

Second Class Mail
Registration Number 1554

The Intelligencer

BELLEVILLE, ONTARIO, WEDNESDAY, JULY 11, 1973

THE WEATHER
THURSDAY
Mainly sunny
Low Tonight 55
High Tomorrow 75

No Per Copy
Carrier Delivered 70c Per Week

Mitchell Kept Nixon in Dark

News Briefs

Blast Kills Four

CLEBURNE, Tex. (AP) — Army munitions experts are picking up hand-grenade fuses scattered by explosions that wrecked a munitions plant and killed four women employees. The fuses are "quite sensitive if handled roughly," said a spokesman. Three explosions Tuesday injured at least 30 other persons at the Gearhart-Owen Industries Inc. plant three miles north of here.

Prisoners Escape

WHITBY, Ont. (CP) — Two prisoners who slipped out of their handcuff and leg-irons, then commandeered their guards' car, were still at large today police here said. Steven Faust, 20, and Michael Mitchell McArthur, 21, were being driven to Kingston Penitentiary from Sudbury when they escaped near Oshawa.

Two Bodies Found

MONTREAL (CP) — Two unidentified men died of bullet wounds in hospital Tuesday night after police found them lying in the street opposite a vacant lot in suburban St. Laurent. Police inspector Fernand Savard said it is not known if the men had been shot opposite the lot or if their bodies have been dumped there. One witness said he saw the wounded men said the bodies were strewn about the road "like pins after they've been hit by a bowling ball."

Food Crisis Grows

WASHINGTON (AP) — An expanding world food crisis is a growing threat, with population increases and the new affluence of some countries cited as factors, says a report soon to be published here. The analysis by the Overseas Development Council warns of sharply increased competition among countries for food.

Volunteers Scarce

WASHINGTON (AP) — United States defence department officials, citing poor recruiting results for the army and navy in June, are concerned the armed services may not be able to attract enough volunteers to maintain their strength now that the draft is dead.

Inside Your Intelligencer

CN non-operating employees may know by end of week when strike could be called. First page, second section.

- **Air Cadet training moves with the times. Page 2.**
- **Prince Edward school board supports TV policy protest. Page 3.**
- **Y camps solve mothers', children's problems. First page, second section.**

Nuclear Test Start Awaited

PARIS (CP) — The start of the controversial French nuclear weapon tests in the South Pacific was considered imminent today as a government ban on flights and shipping in the test zone went into effect.

The first blast, expected to be of a one-megaton weapon, may come as soon as Friday.

There was speculation that there might be as many as six explosions, combining next year's test program with this year's.

Defying a World Court injunction, widespread Europe's protests that fallout from the tests will endanger human life and plans by a New Zealand navy frigate and a group of private pacific yachts to invade the test area, the French government made clear it will not cancel the tests.

It says they are necessary for development of the nuclear strike force that the late President Charles de Gaulle sponsored to enhance France's voice in world affairs.

There may never be an official announcement that the tests have been held. This was the procedure last year, when the only official French word was an announcement after the last explosion that the area around Mururoa Atoll was no longer closed.

Today's Chuckle

Happy is the mosquito who can pass the screen test.

WASHINGTON (AP) — Former attorney-general John Mitchell said today he told President Nixon nothing of the meetings which led to the Watergate wiretapping because he had rejected the plan and assumed "these matters were over and done with."

Mitchell, before the Senate's televised Watergate hearings for a second day of testimony, repeated his statement that he kept word of the case from Nixon during the election campaign for fear of endangering the president's re-election.

Had he told Nixon, he said, the president would have taken strong action against campaign and administration aides implicated in the planning and cover-up.

And after the election, Mitchell said, he withheld word, assuming there would be a housecleaning anyhow, and that the matter would take care of itself.

Once again, Mitchell went to Capitol Hill without his wife, Martha.

Senator Daniel Inouye (Dem., Hawaii) questioned Mitchell anew about the meetings of Jan. 27, Feb. 4 and March 30, 1972, at which wiretap and spy proposals drafted by Watergate conspirator G. Gordon Liddy were discussed.

Disputing earlier testimony, Mitchell has said he never approved the proposal, and actually rejected it.

In fact, Mitchell said that at the first session, he told Liddy to go out and burn the plans.

He said he intended that order to eliminate incriminating documents and "also to abandon any concept that such activities would be part of the re-election campaign of the president."

Mitchell said he did not advise other participants to the three meetings, including Jeb Stuart Magruder, former campaign deputy, and the former White House counsel, John Dean, that the proposals involved them in a conspiracy to commit crimes.

Mitchell said he did not tell Nixon of the proposals advanced at the three meetings because "I presumed and had every reason to believe that these matters were over and done with, were through, and that was the end of them."

"The matter had not been approved, it was not going to be approved, and that was the end of it," he said.

Welfare Cases Use Denturists

TORONTO (CP) — At least one provincial government ministry promotes low-cost false teeth provided by dailawed denturists rather than those subscribed by dentists, Health Minister Richard Potter was told today.

The charge came in a 10-page brief to the minister by the citizens committee for the repeal of Bill 236, an independent group that claims province-wide membership of 2,000.

Their brief said extensive use of denturists—those who make false teeth — has been made by the community and social services ministry which indicates "that this agency, charged with the judicious dispensation of public monies, considers the service economical and proper."

The bill places a legal status on the province's 237 denturists by placing them under the supervision of dentists,and sets out standards of qualification they must meet.

About 30 committee supporters demonstrated quietly outside the Hepburn block, across from the legislature, while their leaders met privately with Dr. Potter.

Committee Chairman John Ireland, a Brantford machinery dealer, said after the meeting that officials of the community and social services ministry sends its welfare recipients to denturists for low-cost plates.

"We've documented evidence of this," he said. "It proves that the government itself recognizes the value of the denturist."

Dr. Potter said after the 20-minute meeting in his office that he shared some of the group's concerns, but that the government intended to proceed with the legislation to place controls on denturists and upgrade their standards.

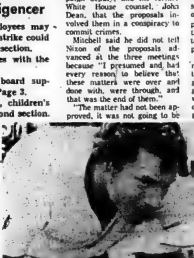

Weighing The Evidence

Preston Shoup weighs a silver bar in Key West, Fla. He says this matches the description of silver lost in 1622 when the Spanish galleon Atocha sank in a hurricane off the Florida coast. Shoup is spokesman for Treasure Salvors, a group claiming to have found the treasure ship in water 40 miles southwest of Key West. (AP Photo)

Harry Mulligan

Art for City Hall

Artist David Brocksieby interprets work for Linda Mustard of Quinte Arts Council — his contribution to exhibit now enlivening city hall corridors. It's the latest current display of local art works on show in public centres as QAC meets success with new concept of mass art exposure. For details, see front page, second section.

Export Price, Not Costs Pushes Oil Higher Here

OTTAWA (CP) — Recent prices increases by oil companies have been caused mainly by rising export prices, Energy Minister Donald Macdonald said Tuesday.

He told the Commons world prices rather than rising production costs have, in his opinion, been the prime factor behind increasing prices for petroleum products.

"This bout has been the assessment of the New Democratic Party but NDP Leader David Lewis said later it was the first time Mr. Macdonald was "forthright enough to admit it" in the house.

NDP energy critic T. C. Douglas (Nanaimo-Cowichan-The Islands) said oil companies are taking advantage of higher United States prices to increase prices in this country.

Mr. Macdonald conceded international prices mainly have been responsible.

In Florida the state attorney-general has filed suit against 12 major oil companies, accusing them of causing a gasoline shortage by conspiracy to keep prices high and force independent dealers out of business.

Mr. Douglas said Imperial, the largest oil refiner in Canada, has jacked up gasoline prices four times since November. The government should act immediately to enforce a two-price system on rate for domestic products and a higher rate for export sales.

Mr. Macdonald said federal-provincial negotiations that could lead to a two-price system have been undertaken but no agreement has been reached.

The NDP has proposed a three-point program to protect the country from repercussions of a world energy shortage, particularly in the U.S.

The program calls for a two-price system, controls for exports and removal of the Ottawa Valley line that gives Canada into two energy markets—the east portion served by offshore oil, largely from Venezuela and the Middle East, and the west by domestic suppliers.

Gas Control Issue Adjourned to Fall

CALGARY (CP) — Ontario's legal battle with Alberta over the latter's constitutional right to interfere with gas sales between provinces was adjourned Tuesday until Sept. 25 to allow the Alberta Energy Resources Conservation Board and the oil industry adequate time to study this important matter.

The application to adjourn the hearing was made by M. A. Putnam, representing Pan Alberta Gas Ltd. of Calgary, a major gas-exporting company.

Mr. Putnam told board chairman George Govier that the Ontario government and the Hydro-Electric Power Commission of Ontario filed submissions with the board June 29, the last day for interventions to be submitted on an application by Consolidated Natural Gas Ltd. to sell gas to TransCanada Pipelines Ltd. of Toronto.

He said "the other parties have not had an opportunity to fully consider the constitutional spects of the matter."

Tuesday, the board heard representations fro mthe various parties who filed interventions to whether they wished the hearing is proceed.

Robin Scott, representing the Ontario government, said the board has no authority to conduct the hearing and the proceeding was unconstitutional, contravening section of 116 of British North America Act.

Consolidated Gas has applied to sell 125 billion cubic feet of gas annually to TransCanada Pipelines.

Opposing arguments that the case should be split to consider the application for gas sale and constitutional matters separately, Mr. Scott said the two matters were interlocked and should be considered in one silting.

Ontario consumes about 25 per cent of the two trillion cubic feet of natural gas produced annually in Canada and 20 per cent of the gas produced in Canada comes from Alberta.

Mr. Govier said since the case is adjourned until Sept. 25, the board is prepared to receive other submissions in connection with the constitutional aspect or the sale of gas itself. The deadline for new interventions is Aug. 25.

The Weather

Synopsis: Cooler air has settled across the province and should continue to keep skies bright in most areas today, except for a possible afternoon shower in southeastern sections. Thursday should be another pleasant day but the probability of showers will increase as another disturbance approaches from the northwest.

TEMPERATURES

	Max.	Min.
Today	69	57
One Year Ago	83	57

Rainfall .82 of an inch.

Canada Stalls Truce Work Until Two Officers Freed

SAIGON (CP) — The International Commission of Control and Supervision (ICCS) met for only 13 minutes today then adjourned because of Canadian insistence that no routine business be conducted until two Canadian officers missing for two weeks are returned by the Viet Cong.

It was the second regular meeting of the commissioners at which no work was done as Canadian Ambassador Michel Gauvin attempted to put pressure on the Viet Cong by restricting ICCS business.

Meanwhile, Canadian and ICCS authorities were awaiting word from the Viet Cong's Provisional Revolutionary Government (PRG) on the location of the two Canadian officers and their two ICCS employees who fell into Viet Cong hands June 28.

The PRG issued a statement Tuesday saying that it was awaiting reports from the Xuan Loc area, 35 miles northeast of here, on whether there is any military activity.

It said when it has received assurances military action has ceased it will send liaison officers to the area to discover the location of the Canadians.

In today's meeting, Hungarian Ambassador Ferenc Esztergalyos, July ICCS chairman, said he was sending the Hungarian ICCS military attache to talk to the PRG later in the day.

It was believed that the general would remind PRG officials that Canada will permit the commissioners to do no more work until its two officers, Capts. Ian Patten of Toronto and Fletcher Thomson of Ottawa, are returned.

Earlier it was reported that there was a possibility that Canada could completely tie up the ICCS by ordering its men in the seven ICCS regions to do no more work.

The possibility remained late today but Canadians were believed to feel that, at the moment at least, they are applying enough pressure.

There are 4 PRG complaints of alleged ceasefire violations to be dealt with by the commissioners. There were four more cases to be dealt with at the last meetings this week that were adjourned.

No requests for alleged ceasefire violations are being processed by the commissioners here due to the Canadian position.

However, the regional ICC teams are continuing in function.

Canada Helps U.S. Aid Dollar

OTTAWA (CP) — The Bank of Canada announced Tuesday that Canada has put up an additional $1 billion to help the United States combat downward pressure on the dollar in international currency markets.

Total funds pledged to U.S. authorities had thus been doubled to $2 billion.

The U.S. federal reserve board says its major trading partners have pledged a total of $17.98 billion.

Such swap deals mean that one country can draw on currency of a pledging country to intervene in foreign exchange markets and stabilize exchange rates.

Tuesday's statement said the arrangement with the U.S. will not affect any Bank of Canada operations on exchange markets to regulate the rate for Canadian funds.

There was no indication from the central bank or from Finance Minister John Turner that authorities have been intervening in the Canadian dollar from falling more than it has, by buying up Canadian dollars on foreign exchanges.

But total reserves of foreign currencies have declined in recent months, indicating that such action, always secret, has been taken.

Dollar Up As Backing Provided

LONDON (AP) — The United States dollar moved upward again today on the world's money markets following the U.S. Federal Reserve Board's announcement of a new contribution to a special fund to prop up the U.S. currency.

"Basically, the dollar appears to be much firmer today," one Frankfurt dealer commented.

The U.S. Federal Reserve Board on Tuesday expanded on Sunday's announcement. It said nine major central banks have agreed to add $6.24 billion to a special short-term "swap fund" available to the U.S. government to support the dollar, Canada put up $1 billion, bringing its contribution to the fund to $1 billion.

The swap fund already totalled nearly $12 billion, but nothing had been said about it previously because the Nixon Administration was maintaining a policy of not intervening in the market.

The swap fund works this way: the Federal Reserve can call on one of other central banks to buy a certain amount of dollars in the foreign banking major market. This buying increases the demand for the U.S. currency and should make it rise. But the Federal Reserve must redeem the dolars in the foreign currency used for the purchase within 90 days.

The countries contributing to the fund are Canada, Japan, Belgium, Britain, France, West Germany, Italy, the Netherlands and Sweden.

Ben Wicks

"Shall I get another chair ready?"

Watch for the String Goliath on the Loose

BAYSIDE — The search is on for a runaway rooster owned by the Purvis family of Bayside.

The rooster, a family pet, is about five months old and may respond to the name Goliath, so christened through his bravery at warding off neighborhood cats and dogs including the family's beagle, Lady Biscuit.

Cathy Purvis, owner of the rooster, says Lady and most of the other animals in the neighborhood have "great respect," for Goliath's retaliations to trespassers who dare enter the family yard.

Cathy, with her parents' permission, began her strange hobby some time ago when the family was given two chicks — a hen and a rooster.

Goliath, who hasn't had a good break in his short life so far, was disowned by his mother and given to Cathy bringing the poultry count to three.

A problem cropped up. The resident rooster wasn't ready to accept Goliath and the Purvis family was forced to build a separate abode for the new addition. No-one in the neighborhood minded early morning solos from the Purvis back yard and most got a kick out of watching Goliath beat off unwanted company or strut around the yard with a string tied to his leg to aid capture. The string also served as a leash to lead Goliath to the store on shopping trips.

Last Thursday Goliath was noticed missing and the long faces of the Purvis children show the old coop just isn't the same.

Goliath was just coming of age. In the words of Cathy, "he was just growing a comb and learning to crow."

Goliath is a mongrel rooster and his voice wasn't the best, according to Cathy, who listened in on conversations between Goliath and the first rooster. "He was crackly, off-pitch, strained and broken."

The day after Goliath left, five eggs laid by Henny Penny hatched, the only bright side to the loss of Goliath as far as the children are concerned.

"With our luck they'll all be roosters," says Mrs. Purvis.

If anyone spots Goliath, contact Cathy at 392-0559.

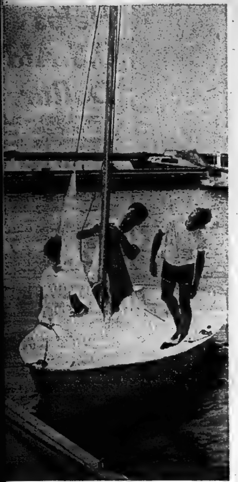

Sailing Popular

Sailing is runnerup to gliding as one of the most popular activities of air cadet summer camp now in progress at CFB Trenton. Paul Haggis, of Belleville, gives instruction to Derek Dingledine, Trenton, and Stephen Lafrenie, Collingwood, two of more than 470 cadets in two-week camp.

Alarm Box

Belleville firefighters responded to the following calls Tuesday.

3:34 p.m. . . . Northern Electric; cut cable caused false alarm.

11:20 p.m. . . . Unemployment Insurance Commission; false alarm, cause under investigation.

Holiday Means A Classroom

While some officers consider summer training reward and holiday following a year of home duty, camp at CFB Trenton means slugging through texts and notes in leadership training courses. More than 470 cadets from across Ontario have taken up quarters in the base's tent city for two weeks of instruction. It's the 14th yearly camp at the base and will accommodate more than 1,600 cadets from Ontario, Quebec and Germany during the next six weeks.

CFB Trenton's Air Cadet Camp Is Adjusting with the Times

TRENTON — The face of the Canadian air cadet movement is changing with a broadened program that takes some of the military lock - step out of the schedule.

"Everything competes for a boy's interest," said Lt.-Col. Harold Miskiman, commanding officer of more than 470 cadets from about the province who will spend the next two weeks at Canadian Forces Base Trenton. We have to provide solid programming that interests the cadets or we won't keep them."

Recent years have brought drastic changes to cadet schedules, including driver education classes and addition of girls to the units.

This summer's camp, the fourteenth to be held at the base, typifies the broadened cadet program offering everything from sailing to gliding to making music.

For the next six weeks, groups of 400 - 600 at a time will stay in tent city on the fringe of the base.

More than 170 supervisory staff have been laid on for the camp with another 64 cadets employed for the summer to act as instructors.

There are also six padres to attend to the cadets.

"Some of them get lonely or homesick and want someone to talk to," said Lt.-Col. Miskiman.

CFB Trenton is the focal point of the program sponsored jointly by the Air Cadet League and the ministry of national defence. Groups of cadets can also be found at Mountain View airport trying for their civilian glider licence by the close of the summer and at Campbellford taking orienteering courses.

"We're not building young warriors but people capable of leading in the community," said one officer. "Just being away from home for the first time is quite an experience in growing up for a lot of them." Most of the cadets are 14 or 15.

During the final two-week session, a large contingent of cadets from Quebec and Lahr, Germany will attend the camp.

While some of the discipline has been relaxed, camp still means getting up early in the morning, giving a 100 per cent all day and doing a lot of things cadets didn't think they could do.

Cadets will also make trips to Toronto, Ottawa and Kingston to tour Ontario Place, Fort Henry and the War Museum.

What we are offering is pretty much a holiday after a long winter of training, said an officer.

Toronto Stock Exchange

Friday's Closing Stock Prices Provided By Walwyn Stodgell & Co. Ltd., 181 Pinnacle Street

INDUSTRIALS

Abitibi 10¾
Acres Ltd. 13¾
Alcan 30
Alta. Gas A 12½
Algoma Steel 18
Bk. of Mont. 17⅞
Bk. of N. S. 32⅝
Bell Canada 41⅛
Brascan 18½
BC Forest 17⅜
BC Telephone 30¾
Canada Cement 14½
Cdn. Imp. Bank 25⅞
Cdn. Industries 13½
CHUM Ltd. 9
CPR 17½
CP Inv. PFD 27½
Cnd. Tire A 32⅞
Celanese Cda. 408
Chrysler Corp 24¾
Cominco 30⅝
Cons. Gas 18
Cons. Textiles 400
Corby Dist. A 28
Crush Intl. 12
Dist. Seagrams 40½
Dofasco 30¼
Dominion Stores 14
Domtar 20⅞
Falconbridge 72⅞
Ford Canada 93½
Four Seasons 7
GMC 63¾
Gt. Lakes Paper 31½
Grty. Trust 12
Gulf Canada 34¾
Harding Carp. A 6⅞
Horne Pitfield 485
Home Oil A 43⅝
Hudson Bay Oil 43
Hudson Bay Co. 17⅞
Husky Oil 22⅝
IAC 17¾
IBM 315
Imp. Oil 41⅝
Imasco 28⅞
Intl. Nickel 29½
Intl. Utilities 23¾
Interprov. Pipe 34⅞
Lake Ont. Cem. 333
Loblaw Co B 6⅞
Mac. Bloedel 28⅝
Massey Ferg. 18⅜
Moore Corp. 32
Mac. Hunter C 16
Noranda 51½
Oshawa Whole A 9½
Pacific Pete 37⅞
Power Corp. 10⅞
Rothmans 17
Reitmans 13½
Royal Bank 23⅞
Scott York Hold. 320
Shell Canada A 18
Simpson's Ltd. 8⅞
Simpsons Sears 12⅞
Steel Can 30⅞
Thomson News 12⅞
Tor. Dom. Bank 32⅞
Toronto Star B 21
Traders Group A 16⅞
Trans. Cda. Pipe 30⅝
Union Carbide 13⅝
Union Gas 10⅝
Victoria Grey 20½
Villacentres 5
Walvers W 52
Westcoast Trans. 18
Geo. Weston 31½
G. C. Yachts 465
Cdn. Breweries 400
Neonex Int'l. 330
Federal Grain 6⅞
Cdn Utilities 11⅞

MINES

Atlantic Copper 39
Brameda Res. 65
Brunswick 400
Campbell Chib. 680
Camflo 330
Cons. Faraday 83
Can. Tungsten 190
Cons. Morrison 180
Conwest Expl 610
Copperfields 163
Denison 34⅞
Hollinger 46
Kerr Addison 12⅞
Lytton Minerals 191
Mattagami Lake 33⅞
McAdam Mng. 348
Northgate 345
Orchan Mines 400
Pine Point 32
Rio Algom 29⅞
Sherritt Gordon 16½
Steep Rock 153
Sullivan Mng. 280
Teck Corp. A 415
Falcon Coppers 13½
Tara 15⅞

OILS

CDN S Pete 370
Pan Cdn. Oils 13½
Place Gas 60
Ranger 20⅞
Spooner 44
W. Decalta 370

Pool Hall Window Broken

Two youths were questioned by city police early this morning after someone hurled a brick through a front window at Lafferty's Billiards, 44 Bridge St. E.

Both denied having any part in the incident, despite an eyewitness who told police he saw four or five youths in the vicinity at the time.

Damage to the window, which measured six feet by four feet, was $50. The incident took place at 1:30 a.m.

Most Active Stocks

TORONTO

An 11:00 a.m. report from the Belleville offices of Walwyn, Stodgell and Co. Ltd., 181 Pinnacle Street.

Follow: stock, number of sales, last sale price and change.

INDUSTRIALS

Canadian Industrial Gas & Oil 44201, 6¾, NC
Shell Canada 20300, 18⅞, up ⅞
Texas Gulf 16895, 22½, up ⅜
Noranda Mines 16616, 52¼, up 1¾
Imperiol Bank of Commerce 13165, 29⅝, up ⅞

MINES

Chesterville 50000, .21, down .01½
Gibraltar 16900, 14⅝, up ⅛
United Mindamar 14300, 4.80, up .20
Sherritt Gordon 13691, 16¾, up ⅜
Bethlehem Copper 11914, 15½, up ½

OILS

United Canso 11750, 7.55, down .35
Pan Ocean 10643, 12⅝, up ⅛
Spooner Mines 6400, .44, NC
Northland Oils 5000, .25, NC
Canada Geothevino 2500, 1.70, down .15.

THE PRACTICE OF THE LATE
DR. RUSSELL G. BATEMAN
WILL BE CONTINUED BY
DR. C.W. TANTON
278 CHARLES STREET — 968-5767

ATTENTION
Sills Family Reunion
SUNDAY, JULY 15 — 12:00 NOON
Adolphustown Provincial Park
BASKET PICNIC
COME AND MEET YOUR COUSINS — WE'LL BE LOOKING FOR YOU!
W. DONALD SILLS, PRES. 477-2526

Registered
Guaranteed
Insured
STROUD'S DIAMONDS
Best Values and Finest Selection in the Quinte Area.
206-208 FRONT ST.

NOTICE
McNEILL'S FABRIC CENTRE
For first quality FABRICS at LOW DISCOUNT PRICES
ONE LOCATION ONLY IN BELLEVILLE
DOWNTOWN at 37 BRIDGE ST. E.
PHONE 968-6966

Coming Events

THREE-DAY TRIP TO COLLINGWOOD and Midland, 2 overnites at Blue Mountain Inn overlooking Georgian Bay. Visits to Blue Mountain Pottery, Simcoe Museum, K...man House and Saint Marie a... the Hurons, July 27, 28 and ... Phone McGinnis Coach Tours 962-9644.

ORANGE CELEBRATION AT BANCROFT, July 14th. Bus leaving Orange Hall, 315 Church St., Belleville at 9 a.m. sharp. A few seats left. $2.00 per person. Children half fare. Jy11-3t

FOUR DAY ADVENTURE TO THE tip of James Bay, Polar Bear Express to Moosonee, canoe to Moose Factory Island, August 9, 10, 11, 12th. Phone McGinnis Coach Tours 962-9644. Jy11-18-25

ENTER NOW, MISS DOWNTOWN Belleville Bathing Contest. Finals to be held Saturday, July 21st at 2 p.m. 9 semi-finalists will share in merchandise and cash prizes. Applications available at Roluf's Travel Centre, Front St. Contestants must be between the ages of 16 and 20, single and a resident of Belleville area. Contest sponsored by Downtown Business Men's Association. Jy11-3t

BIRTH

LEAVENS — Susanne wishes to announce the safe arrival of a sister Renee Lee Anna, born June 2?, 1973 at Belleville General Hospital. Proud parents, Jim and Marjorie.

DEATHS

BRANT, Carl Leslie — Of Batawa, passed away at Belleville General Hospital Tuesday morning, July 10, 1973, in his 47th year. Son of the late Mr. and Mrs. Wesley Brant. Dear father of Mrs. Carlene Hart, Belleville. Dear brother of Jack and Bob, both of Detroit, Mrs. Gerard (Shirley) Boisvert, Batawa, Mrs. Jos. (Betty) Boisvert, Detroit. Survived by 2 grandchildren.

Mr. Brant is resting at the Bush Funeral Home, 80 Highland Ave., Belleville. Funeral service will be held in the Chapel on Thursday, July 12 at 2 p.m. Reverend Cyril Betts officiating.

Interment All Saints Cemetery.

COLE — At the Trenton Memorial Hospital on Tuesday, July 10, 1973, R. Laird Cole. Beloved husband of Edna Derry Smithfield. Dear father of Christine (Mrs. Ruben Ornstein), St. John, N.B. Grandfather of Mark Steven Ornstein. Dear brother of Mrs. Vern Wrycraft, Toronto and the late Mrs. Fay Canhan and the late Alan Cole.

Friends are invited to call at the Weaver Funeral Home, Trenton, Wednesday afternoon and evening. Private service will be held in the Funeral Home on Thursday, July 12.

Interment Greenwood Cemetery, Smithfield.

CURTIS, Mary Ellen — At the Kingston General Hospital on Monday, July 9, 1973, Mary Ellen Curtis, 33 McClellan Street, Tweed. Beloved wife of William A. Curtis and dear mother of Norman W. Curtis, Harrowsmith, Charles P. Curtis, Orangeville and Lyle E. Curtis, deceased. Dear grandmother of 6 grandchildren, in her 69th year.

Resting at the Bush Funeral Home, Tweed. Funeral service in St. James Anglican Church on Thursday, July 12 at 1:30 p.m. Reverend B. P. Earl officiating.

Interment Write Lake Cemetery. Jy10-2t

HUNTER, Joseph — Of 18 Cherry Gardens at Belleville General Hospital on Tuesday, July 10, 1973. Dear son of the late Mr. and Mrs. William Hunter. Beloved husband of Christine Frantz. Dear father of Mrs. Clark (Joan) James of Port Credit, Mrs. R. J. (Frances Ardelle) Ord of Belleville. Dear brother of Mrs. Elira Ronson, Toronto and Mrs. Sarah Carr of Belleville.

Resting at the Thompson Funeral Chapel, 38 Everett Street where funeral will be held on Thursday, July 12 at 2 p.m. Rev. Leslie Dean officiating.

Interment Belleville Cemetery.

In lieu of flowers, donations to your favorite charity would be appreciated. Jy11-2t

McCRORY, Pauline — Suddenly at the Belleville General Hospital on Tuesday, July 10th, 1973 in her 68th year. Dearly beloved wife of Samuel R. McCrory, R.R. 4, Stirling, Ontario. Dear mother of Robert J. McCrory of Stirling, and lovingly remembered by one grandchild Deborah McCrory.

Mrs. McCrory is resting at the Hogle Funeral Home, 87 James Street, Stirling. Funeral service will be held on Thursday, July 12th at 1:30 p.m. Rev. Charles Staples officiating.

Interment in Stirling Cemetery. Jy10-2t

McGEE, Anna Louise — Of 282 Charles Street, Belleville at Montgomery Lodge on Tuesday, July 10, 1973. Dear mother of William George McGee, Belleville and Mrs. R. W. (Elizabeth) Scott of Calgary and Miss Charlotte McGee, at home. Dear sister of Stillman of Hamilton and Mrs. I. O. Adams, Mississauga.

Resting at the Thompson Funeral Chapel, 38 Everett Street. Funeral will be held on Thursday, July 12 at 2.15 p.m. Rev. Leslie Dean officiating.

Interment Belleville Cemetery. Jy11-2t

ROSS, Reginald Charles — Of 13A Moira St. E., Belleville passed away at Hotel Dieu Hospital, Kingston on Wednesday, July 11, 1973. Dear son of the late Mr. and Mrs. J. V. Ross. Beloved husband of Dorothy M. Payne. Predeceased by one daughter Rosemarie. Dear brother of (Marguerite) Mrs. C. W. Cox and (Anne) Mrs. W. K. Broadworth, John T. and Dr. F. Raymond Ross all of Belleville. Also predeceased by two brothers J. Leo Ross and William D. Ross.

Resting at the O'Brien Funeral Residence, 30 Moira St. West until Friday, July 13, 1973, thence to St. Michael's Roman Catholic Church for Mass at 10 am.

Interment St. James Cemetery. Jy11-2t

SHANNON, Jeraldine Catherine — Passed away on Tuesday, July 10, 1973, at Kingston General Hospital, Jeraldine Carter. Dear daughter of Mrs. A. Carter. Dear wife of the late James Vincent Shannon. Loving mother of Patricia, Catherine, and James. Dear sister of Ernest Carter of St. Mary's and Allan of Stratford.

Friends may call at the Funeral Home of O'Connor Bros., 1871 Danforth Ave. (west of Woodbine) after 7 p.m. Wednesday. Funeral Mass will be held on Friday, June 13 at 11 a.m. in St. Charles Church, Read, Ontario.

Interment St. Charles Cemetery. Jy11-2t

CARDS OF THANKS

We wish to express our thanks and appreciation to all who have by donations helped us so much in our great loss by fire. Our special thanks to the collectors, Mr. and Mrs. Mike Horrigan, Mr. and Mrs. Wil Buckley, Mr. and Mrs. Vincent Hannifan. Our special thanks to June Jones for all the work she did in gathering beds, dressers, dishes, clothes. To Leslie Shore, Lipson's, Red Cross contacted by June Jones. A special thank you to the Rebecca Lodge for their donations and each of the members for their wonderful gifts which will be most useful. All those who gave clothes, food, preserves etc.

Andy, Del, Daniel, Helen.

I would sincerely like to thank Dr. Bruce Cronk, my family, neighbors and friends for prayers, cards, flowers, visits. Also the Drs., nurses, staff of level nine when I was a patient for three months in the Kingston General Hospital.

Evelyn Lupenetta.

The family of the late Charles Abbott Post would like to thank all our friends and neighbors for the many cards and flowers we received in the loss of a loving son and brother. Also a special thanks for the donations to the Canadian Cancer Society.

The Post Family.

I want to thank my families, friends and neighbors for cards, letters, gifts and flowers, visits. Also Crofton W.A. for their lovely plant while I was a patient in the Belleville General Hospital. Everything is really appreciated.

Mrs. Effie Norene Miller.

I want to thank the nurses and staff of Rooms 602 and 611 of Belleville General Hospital for the good care they gave me while a patient there. Also Dr. Rackham, Dr. MacIntosh and Dr. Douglas, the surgeon. Thank you all.

Mrs. Effie Norene Miller.

IN MEMORIAM

SHORT — In loving memory of a dear father Francis Henry Short who passed away July 11, 1970.
What would I not give to clasp his hand,
His dear sweet face to see,
To hear his voice, to see his smile,
That meant so much to me.
—Lovingly remembered by daughter Kathleen.

SLINGERLAND — In loving memory of my husband, Charles Whitney who passed away July 9, 1969.
The years are quickly passing,
Though still we can't forget,
For in the hearts that love him,
His memory lingers yet.
—Ever remembered by wife Ethel.

IN MEMORIAM VERSES

Select your Memorial Verse from our Memorial Booklet which can be seen at the Classified Advertising Counter at The Intelligencer.

DOLLAR DISCOUNT SALE

$1.00 $1.00 $1.00

BLADES PERSONNA 5's Sugg. List 59c ... 3/1.00	INSECT REPELLENT OFF 5-oz. Special ... 1.00	SHAMPOO SILVIKRIN 12-oz. Sugg. List 1.59 ..... 1.00
BATH BEADS VASELINE 16-oz. Sugg. List 1.89 ..... 1.00	FOR CONGESTION DIMETAPP 12's List 1.74 .... 1.00	FEMININE HYGIENE F.D.S. 3-oz. Sugg. List 1.89 ..... 1.00
DEODORANT HOUR AFTER HOUR 9-oz. plus 3-oz. Free Sugg. List 1.89 ..... 1.00	SOAP IRSH SPRING 6/1.00	KRONA BLADES SCHICK INJECTOR List 1.79 ..... 1.00
HAIRSPRAY GET SET Sugg. List 79c 2/1.00	JOHNSON & JOHNSON BAND-AIDS 60's. Sugg. List 1.19 ..... 2/1.00	SUNTAN LOTION TANYA 2-oz. Sugg. List 1.39 ..... 1.00
FOR IRRITATIONS CALADRYL 6-oz. Sugg. List 1.90 ..... 1.00	FOR DENTURES ANSODENT 11-oz. Sugg. List 1.59 ..... 1.00	TOOTHPASTE CLOSE UP 150 ml. Special 1.00

ENO SPARKLING ANTACID 7-oz. Sugg. List 1.43 1.00

Geen's Prescription Pharmacy
OVER 135 YEARS OF FRIENDLY SERVICE
Open 7 Days a Week
PHONE 962-4551—WE DELIVER

CEPACOL
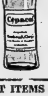
MOUTHWASH 22-oz. Sugg. List 1.84 1.00

SMALL DELIVERY CHARGE ON SPECIAL DISCOUNT ITEMS

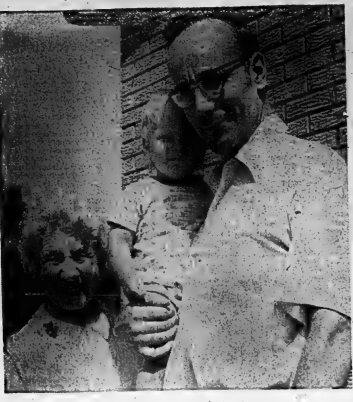

'Checkup' Visit From U.K.

British nurse Edna Gibson will have travelled thousands of miles before she's finished 30 years later check on Canadian veterans she nursed during World War II. Among them is Prince Edward County teacher Woodrow Blakely who introduced grandson Greg to Belgiejewski, of Demorestville, to Miss Gibson. The nurse and ex-soldier have kept up contact since wartime.

Nurse Checking Patients -- Thirty Years Later

By MARGARET HAYLOCK
Staff Reporter

PICTON — Edna Gibson is a conscientious nurse, fully convinced of the value of follow-up checks on her patients, even after doctors have declared them progressing nicely.

This month the diminutive ocean to visit Woodrow Blakely, a Picton school teacher who was admitted to Marston Green hospital in Birmingham 30 years ago.

Mr. Blakely, a member of was seriously wounded in action in the early days of the battle of Falaise Gap during World War II. Taken to a Canadian military hospital he met Mrs. Gibson, an auxiliary nurse working as a volunteer.

"I was a long way from home and it was a marvellous thing to have someone talk to me every day," says Mr. Blakely.

Mrs. Gibson visited her patient regularly during his four-month stay in hospital. He was discharged on New Year's Day, 1945.

The young soldier and his considerate nurse enjoyed a regular correspondence for almost 30 years after his return to Canada and last summer, Mr. Blakely and his wife visited Mrs. Gibson at her home in Solihull, Warwickshire, England.

"You haven't changed in 28 years," was Mrs. Gibson's immediate verdict on seeing her ex-patient.

The Blakelys enjoyed several days with Mrs. Gibson and planned an exchange visit with her that materialized this month with her arrival in Canada.

"I never though I should ever come," she remarked.

Since her Canadian vacation began, Mrs. Gibson has travelled to Cobourg to look in on still another of her former patients. She hopes to visit others in Scarborough and Fort Frances.

Mrs. Gibson, like her Picton patient, has changed little in 28 years. She is still actively involved in volunteer work and has great interest in the Sue Ryder Foundation. Sue Ryder is the wife of Group Captain Cheshire, originator of the concept of the Cheshire Home.

Mrs. Gibson notes the Ryder Foundation offers homes caring principally for the incurably ill or disabled, the homeless and others for whom general hospitals can do nothing more.

Mrs. Gibson's Canadian visit seems to be proving a pleasurable reunion with patients who became friends.

School Board Supports Protest on TV Policy

BLOOMFIELD — Prince Edward school trustees have backed a resolution by the Leeds - Grenville board of education protesting the uneven expansion of educational television in some areas of eastern Ontario.

A proposed expansion policy forwarded by the Ontario Educational Communication Authority does not provide for a signal in certain parts of eastern Ontario.

Lloyd Dennis, director of education for the Leeds - Grenville board, sent a letter to Prince Edward trustees stressing the unfairness of such an expansion policy.

The OECA has been requested to couple expansion of UHF broadcasting with authorization of new towers or acquisition of space on existing towers between Toronto and Ottawa for transmission. This transmission should be comparable to that proposed for southwestern and south central Ontario.

The Leeds - Grenville board also has asked the OECA to provide it with video - taped copies of programs available in better viewing areas.

Prince Edward school trustees supported the stand of the Leeds - Grenville board. Special services co-ordinator Russell Williams said that it has been sometimes necessary here for the county board to duplicate tapes for use by Prince Edward students. It created he felt the OECA is offering unequal opportunities for pupils in Ontario and he agreed with the letter forwarded by the Leeds - Grenville board.

Tennis Soon For Village

BLOOMFIELD — In Wellington village the call soon will be "Tennis anyone" for the sportsminded.

The Prince Edward County Board of education at a meeting last night, approved a plan for the erection of a net at Wellington school.

It was noted in a letter from Wellington resident Joseph Karaz that the village recreation committee might require two years to raise sufficient funds for a court at the recreation field. Permission to use the school area would provide interim facilities immediately.

Trustees agreed to plans outlined by the recreation committee and property between the school and Wellington's Anglican Church hall will be used as a court.

Community Group Contact Discussed

BLOOMFIELD — Prince Edward board of education trustee James Plomer has told board members that excellent feedback reportedly can result from meetings between school principals and community school associations.

The former board chairman who recently attended a convention of OISE (Ontario Institute for the Study of Education) notes that it recommends these community associations that can be "more free - wheeling" than home and school groups. Some boards meet with these groups once a year.

It was also mentioned at the OISE convention that boards might pay small grants toward these associations.

Village Seeks To Borrow

MARMORA (Special) — Ontario Hydro has approved the application by Marmora Village Council for the issuing of $40,000 worth of debentures. The money will be used for updating the village Hydro system and the debentures will be repaid over a 15-year period. Permission must now be sought from the Ontario Municipal Board to borrow the money.

Although OISE suggests all board should have liaison committees meeting with teachers, Mr. Plomer feels an "Old Chinese Wall" could spring up unless separate committees are organized for elementary and secondary schools.

Board - student committees formed for liaison with secondary schools were discussed at the convention and a low student interest reported. In New York, only two of every seven pupils showed interest in serving on such a committee, the board learned.

Progress Report From Chamber

TWEED (Special) — Directors and members of Tweed Chamber of Commerce will meet at a round dinner in the Hotel Tweedsmuir July 12 to discuss projects and programs.

A larger number of visitors than last year have registered at the tourist information booth in Tweed Jail.

The Chamber of Commerce has noted that the building boom continues in the village with three new houses now under construction. This brings to 16 the number of house starts in the last 1½ years.

Needs of Youth Get Youth Involved, Rotarians Are Urged

Salvation Army cadet Ken Chapman jells Picton Rotarians one way to meet needs of young people is to get them involved in community work. Modern youth matures earlier than previous generations, he said.

PICTON — Teenagers now grow "older younger", Salvation Army cadet - in - training Kenneth Chapman told Picton Rotarians yesterday.

Experienced in youth work in his home city of London, cadet Chapman noted tat today youths of 13 think differently than did their parents at the same age.

"We must feed them at their age level and mentality," he observed.

The youth worker said that 90 per cent of today's youth is seeking a foundation to build on and something to belong to. Young people want to be wanted and, unlike adults, cannot join service clubs such as Rotary to relate to society.

He urged Rotarians to involve youth in community projects and to encourage teens to express their ideas instead of superimposing their views on them.

Mr. Chapman remarks that not all of today's youth are drug users. Some teens did what his drop in centre in London feigning the symptoms of users, however, in a bid for attention.

Teens should be encouraged to take part in activities, contributing their own thoughts. Their need for an identity in society deserves recognition.

Cadet Chapman is serving the Salvation Army in Picton in the absence of a replacement for Capt. Alex Crewe who left recently for Hanover.

"Buying or selling a house may be the biggest transaction in your lifetime. Why not consult a First Rate Broker?"
PHONE 962-3418
FRASER & O'NEIL REALTOR

A Customer Calls

Thrift shop run by Women's Hospital Auxiliary is now open in Picton. Profit on articles sold will be used for purchase of equipment at Prince Edward County Memorial Hospital. Making sale as customer called shortly after this week's official opening is Mrs. R. Cole, of Picton.

KELLY'S DISCOUNT

NEW! Secret Super Dry Anti-Perspirant 6-oz. M.S.L. $1.59 — 89¢

RAID House & Garden Bug Killer 11.5-oz. — $1.11

Desenex Spray 6-oz. M.S.L. $1.98 — $1.35

GILLETTE Foamy Shave Bomb 11-oz. Reg., Menthol, Lemon Lime, Surf. M.S.L. $1.39 — 88¢

LESTOIL All Purpose Household Cleanser 15-oz. — 49¢

Daytime Pamper's Pack of 38's — $1.66

Head & Shoulders Shampoo M.S.L. 79¢ — 63¢

Result Swing Hair Spray 10-oz. M.S.L. 99¢ — 69¢

KELLY'S DRUG STORE
"YOUR PARCOST DRUG STORE"
● OPEN 7 DAYS A WEEK TO 9 P.M.
● FREE CITY DELIVERY ON ORDERS OVER $2.00
● PLENTY OF FREE PARKING
● USE YOUR CHARGEX ● SUB POST OFFICE
411 BRIDGE ST. EAST DIAL 962-5388

45-PIECE SET FOR 8
ENGLISH DINNERWARE
IN THE LOVELY "CAROUSEL" PATTERN
This new and modern service includes 8 each Dinner Plates, Bread and Butter Plates, Cereal Bowls, Tea Cups and Saucers, 1 each covered Sugar, Cream, Vegetable Bowl and Platter.
REG. PRICE $69.35 (Open Stock)
SPECIAL SALE PRICE ONLY .....
29.95 SET
STROUD'S Jewellers & Gift Shop

Your Kind of Clothes ... Open Thursday And Friday Nights 'Til 9 p.m.
the red shark
july sale
NOW! Ask about a personal CHARGE ACCOUNT
20% to 40% OFF
KNIT T-SHIRTS Short Sleeves Fortrel - Cotton — Reg. $8.00 Now $5.88 2 for $11.00
CUFFED PANTS Machine Washable. — Reg. $12.00 Now $6.88 2 pair $13.00
Blue Sierra - BELLEVILLE, TRENTON, BURLINGTON

Graduation Portraits
WM. E. RILEY

GOURMET BUFFET
Monday to Friday
12 noon to 2 p.m.
Better Than Ever! All You Can Eat ... 1.99
"Something New"
Fri. - Sat. - Sun.
5 p.m. to 8 p.m.
Full Course Family Dinners
$2.50 complete
Children under 12 ½ price

SunValley MOTOR INN
BELLEVILLE
HWY. 14 AT THE 401
Held Over ... Don't Miss Them
They're Terrific ...
LIGHTER SIDE

Sun Valley
Introduces Their New Wedding Special Menu
2.50
and up to suit your budget
Call Today 962-8211

The Intelligencer
Published Daily
Intelligencer Established 1834 — Ontario 1870
A Division of Canadian Newspapers Company Limited
57 Bridge St. East
Belleville, Ontario, Canada
Gerald J. Morton: Publisher
R. Blyke Morton: General Manager

Mini Cold War

If it did not hold such important implications relative to the health of people around the world, and particularly in the South Pacific, the current "war" being waged between Australia, New Zealand and France over the latter's nuclear bomb experiments could almost be placed in the realm of comic opera.

The New Zealand frigate Otago has been reported steaming into the area of the tests on an atoll some 900 miles south of Tahiti. To give this brave protest additional bite, the vessel has on board a cabinet minister of the Labor government of Norman Kirk which together with the socialist-oriented Whitlam government in Australia is bitterly opposed to the tests.

And well they might. France has been dickering with these tests for an altogether too lengthy period of time now — more than a decade or so, while both the United States and the Soviet Union have long since finished with theirs.

For New Zealand, more so perhaps than Australia, the rift with France that now are so strained are of more than passing interest. Back in 1840 French settlers from Rochefort arrived in Akaroa, an idyllic spot on the Banks peninsula near Christchurch. It was just six days after the British flag was hoisted and while their dream of colonialization had been frustrated they stayed to make a valuable contribution to the country's present life. Today their influence remains — in street names such as rue Jolie, rue Lavaud, b the architecture and in vineyards they planted.

Then there are the sporting links. New Zealand soccer teams, especially in the largest city of Auckland, have frequent matches with teams from the French island of New Caledonia to the north, as well as from Tahiti. However, what with France being in the doghouse, its goods boycotted and with no New Zealand representation at the Seattle day celebrations in Wellington, many this mini cold war "down under" extends to sport also.

Hot Work

Watching a work gang on the rail track at South Front Street where in addition some road resurfacing was being carried out, we decided that, under a hot sun, it was undoubtedly an uncomfortable chore. Nor does sleep come easily these days, and considering the psychological implications of the long-hot-summer-syndrome, when people of uncertain mental stability have been known to come close to the breaking point, it can be a mixed blessing. Moreover, it is the allergy season. Today's cartoon, however, reminds us of an old Cole Porter number "Summertime" — and while the living may not always be that easy . . : well for the time being we cannot think of anything better.

Danger Spot

A note to Belleville General Hospital authorities: two rails, side by side, are missing from the railing of the parking lot across from the hospital entrance, leaving a large gap through which a child could easily fall. There is a considerable drop here to a narrow gravelled area around a transformer surrounded by the usual high wire. Children visiting the hospital with their parents, before getting into the car again will peer through the railings, as children do in such places and could be observed one come this perilously close to the gap in question. An immediate repair job is indicated.

Polio Threat

Word that parents are not having their children immunized against polio in the way that once was commonplace is disquieting. United States figures showing a more then ten per cent drop in immunization of children in the one to four age group are similar to the trend here.

Dr. John W. Davies, chief of epidemiology for the federal health department reminds the public that polio was once a killer and it could be again. "There is no excuse, he says, "for not seeking protection through the immunization programs."

Parents who have not had their children immunized should act immediately, remembering also that booster shots are required at intervals.

SUBSCRIPTION RATES
By carrier 70c weekly.
By mail in Canada $30.00 per year; 6 months $15.00; 3 months $8.50, 1 monthly $3.25 except where carrier delivery available. These areas the mail rate is $33.00.
By mail in U.S.A. and other foreign countries one year $60.00; one month $4.50
Single copy rate 15c.
Back copy rate 20c each.
Authorized as Second Class Mail by the Post Office Department, Ottawa, Reg. No. 1714.
Member: Canadian Daily Newspaper Association, Canadian Press and The Audit Bureau of Circulation.

Programs Here and in UK Give Lead

Technology Is Dragging Its Feet on Pollution Crisis

By JOHN D. HARRISON
Foreign Affairs Analyst
Thomson News Service

In Pierson, The Observer Fifteenth-Century streets jammed sight with noisy Fiats are a pollution nightmare. In Buenos Aires, a tall town that is the Paris of South America, fog rises like a monster dish of lentil soup. In Yokohama and Osaka, big dailies in food stores indicate that fish for sale is mercury-free.

And in the mid-Atlantic, more than 1,000 miles away on either side of North America or Europe, Thor Heyerdahl in his reed sailing ship "Ra II," found oasis liner garbage, oil slicks and industrial waste floating by

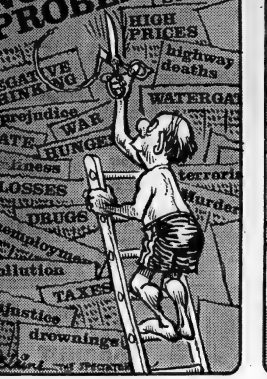

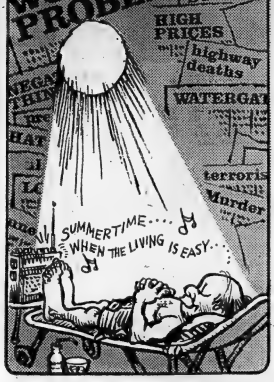

Energy Study Envisages Rise in Gas — Oil Prices

By VINCENT EGAN
Business and Consumer Affairs Analyst
Thomson News Service

Just the other day in this space (or in space very much like it) the government's newly-polished energy study was described. The report predicted increasingly pricey prices of gas and oil in Canada.

Both in the energy, mines and resources department study itself, and especially in the publication that is, one vital point has received insufficient attention:

Canadians need energy in abundance to support a dynamic society spread over nearly four million square miles in northern latitudes.

That fact almost seems to have been shunted aside in favor of esoteric arguments about oil taxation policies, foreign capital and the like.

The reason could be that, over the years, we have become accustomed to our own publicity. That dog-eared description of Canada as a "vast treasure house of mineral wealth" may be trite, but in the days of easy pickings are rapidly vanishing.

The easy accessibility of oil and gas in Alberta may have spoiled us. It's a difficult matter to put off difficult questions about the future except for the much criticized petroleum industry, which has the responsibility of assuring continued supplies.

The oil men are directing their exploratory efforts principally in two remote areas the Far North and off the East Coast.

A number of discoveries have been reported in the Mackenzie Delta of the Northwest Territories and in the Arctic Islands, although none that would assure any large-scale production.

Off the East Coast, the prospect of worthwhile discoveries seem even dimmer. The lack of any significance off-shore drilling results, after the years of effort and millions of dollars that the industry has spent, is beginning to destroy the dream of an Atlantic oil bonanza.

Exploring the Arctic and the floor of the Atlantic is a highly risky and expensive undertaking. Experience exploration there, the federal government has had to provide generous tax incentives and then do some arm-twisting to persuade the oil companies to spend the money and accept the risk.

The government's critics have been making political capital out of these tax incentives, especially since the publication of the energy, mines and resources study.

But when those critics complain that the U.S., and U.K. governments tax their oil companies more severely, let's remember that the U.S. and British production that is being taxed is coming from established and easily accessible deposits.

It could well be that the oil industry in Canada has some unwarranted tax privileges that should be cancelled. But in the coming debate on future energy policy, we must look at the question in terms of our own national requirements — not those of some other country.

A Ministry for the Retarded?

Kitchener - Waterloo Record

The Ontario Association for th Mentally Retarded met in Waterloo recently and produced a substantial body of resolutions, including one seeking the formation of a ministry whose concern would be the needs of the province's 70,000 retarded adults and children.

But there was one general effect of the conference's value would be difficult to measure. This was the impact on the community as a whole.

Under ordinary circumstances, normal individuals don't give a great deal of consideration to the problems of the retarded. In fact, most go short an though this is a problem of relevance to a very few, and one they can ignore.

Anyone cognizant of what went on at the sessions, however, would tend to think again. One subject discussed was the possible integration of the retarded into the community at large.

So the average individual might conclude, although these people are not as fully developed mentally as the average person, they are human beings with similar if reduced or restricted interests. If that measure got through in a substantial larger part of the community the association would have reason to be pleased.

The most striking proposal, that calling for a separate ministry should be treated more as a long-range goal than practical proposal.

Recognizing this, the association's directors have wisely needed that responsibility for the retarded, which is now under the health ministry, be transferred immediately to the ministry of community and social services.

This seems like an eminently practical proposal, for most mentally retarded are not specifically health problems. What they really need is attention directed toward their care and supervision and, so far as possible, their integration into the community.

The ultimate goal, according to association president Mrs. Merrett . . . of London, Ont., should be the achievement of rights enabling the mentally retarded to enjoy the same things as a normal adult, the ability to move freely if the community and to have access to community services, plus statutory school attendance with appropriate programs for retarded children.

Some of these objectives may seem unrealistic to those who would rather not look too deeply into the problem. But it is only necessary to accept the obvious truth about the humanity of the retarded to see the need for the kind of work the association is doing, and for a greater concern in the community as a whole.

Looking Backward

GLEANINGS FROM OUR FILES OF BYGONE YEARS

20 YEARS AGO

July 11, 1953

The largest entry of yachts this season is expected to take part in the regular club race on the Bay of Quinte Yacht Club. The race which starts at 3 p.m. Sunday, will see the boats start on a three-leg course from the club dock.

Robert Thomson, former British Foreign Office member, of Edinburgh, Scotland, guest speaker at the Rotary Club luncheon will speak on Behind the Iron Curtain.

Progressive Conservative headquarters for the riding of Hastings South has been opened in the former firehall premises, Front St. it was announced by Lee Grill, party candidate. A staff has been appointed and will act under the supervision of Bram Humphreys.

30 YEARS AGO

July 11, 1943

The hour for which the whole world outside of the Axis has awaited, has come with the invasion of Sicily by British, Canadian and American forces. After months of speculation and excitement over the time and place of the invasion, the world realizes in the beginning of the end of the Axis domination of continental Europe has come. To Canadians the event is a great significance though Canadian troops have been in action on a number of previous occasions in fairly small numbers. The invasion of Sicily begins one of the great ventures of the war; the beginning of the campaign which is aimed at the utter destruction of Axis tyranny and the unconditional surrender of the Axis nations.

40 YEARS AGO

July 11, 1933

Mrs. W. H. Clarke and her daughter, Miss Gladys, are visiting at the home of John Thompson, Charlotte St.

Mr. and Mrs. A.C. Wilkin and daughter, Lois Elaine, and Mary Louise Kinnear, are spending their vacation at Bass Lake.

Mr. and Mrs. Leonard Reid, accompanied by Mr. and Mrs. Jack Pletsch, Coolidge, have left on a car trip to Montreal, Ottawa and Quebec City.

50 YEARS AGO

July 11, 1923

The Station Street paving deadlock was broken at a meeting of the city council last night, when the by-law authorizing the paving of the thoroughfare passed its third reading by a vote of 10 to 3.

In the Sunday School classes at the Tabernacle last night the members of the Association extended a hearty welcome to Rev. H. B. Kenny, who for the second time becomes pastor of the church. He was here about 12 years ago, and has now returned from Campbellford.

Robert Macaulay Back

By DON O'HEARN
Queen's Park Bureau

Former minister-of-everything Bob Macaulay is back on the scene.

As may have come to your attention, the brilliant but unorthodox member of the latter-day Frost and early Robarts administrations has been named general counsel to the energy board.

And naturally he is in the middle of a tempest. It would hardly be fair to do if he weren't.

Opposition members in the house have been asking the most look questions about what he is doing and what he is being paid in and Union Gas Co. spokesman have accused him of being an ombudsman rather than a counsel to the board.

Ho, hum and lackaday. It's like old times. And as in most of them you have to agree with Macaulay.

Insofar as being counsel to the energy board is concerned there are probably few, if any, lawyers in the province better qualified.

This is a man who was a member of the Ontario Hydro Commission and then was the first minister of energy we had in the province.

He grasped his field so well that he wrote a book on nuclear energy which was widely acclaimed.

Beyond this he now is recognized as one of the best barristers in the province.

Then when he quits and he gives it complete dedication.

Whatever he is being paid, the government and people of Ontario are lucky to get him.

And if he is acting as an ombudsman then good for him.

The energy board is supposed to act in the public interest.

Its main function to date has been to approve natural gas rates throughout the province. It probably also will be passing on electricity rates, and conceivably even gasoline and fuel oil in the future.

A gas rate hearing always covers a large area and is usually dozens of municipalities.

There has been an imbalance in the hearings to date because they've the municipalities banded together to present the public side of the question in opposition to the applicant company.

Yet rate questions are very complex and a skilled defender of the public interest definitely is needed for equity.

And if Macaulay is recognizing this then he is doing his job as it best can be done.

Benefits Of Meditation

Editor,
The Intelligencer,
In the June 30 issue of The Intelligencer an article appeared on Transcendental Meditation and the wonderful effect this system has on nerves.

Invented by a Hindu Monk in 1960, praised and propagated by the "Alberta Teachers Association Magazine," it became so popular lately that the executive members of the Alberta cabinet have agreed to discuss the possibility of implementing TM in their provincial institutions.

As the report says the meditator silently repeats a meaningless sound for 20 minutes twice daily which then "helps a rest deeper than sleep".

That there is a need for more rest and quietness in this age of speed, stress and strain is admitted by most people. The technique employed by TM may have a better therapeutic value than tranquilizers or dope and drugs.

We can be sure however, that any benefit derived from it can in no way measure up to the tranquil life of the wise old patriarch described in the Bible.

Some 2000 years ago a man walked on this earth who offered His followers "the water of life" and "the peace of God which passeth understanding".

A study of history and Christian biography reveals the fact that for centuries multitudes have recognized this supernatural source of life and were enabled by it to live and die happily.

Unfortunately pride in human nature often rejects things of great value if given gratis, without price, but will accept something inferior if introduced as new and exciting.

MARANATHA

TODAY IN HISTORY

By THE CANADIAN PRESS
July 11, 1973 . . .

A naval force from Nova Scotia conquered Acadia at Passamaquoddy Bay, Me., 159 years ago today—in 1814—in an opening move that was to secure a large area of land for the British during the War of 1812. Britain held this territory until the signing of peace at Ghent, when it was handed back to the United States. The Duke of Wellington, who had defeated Napoleon at Waterloo, was instrumental in persuading the British to cede it to hold the territory.

1962—A military junta in Ecuador ousted President Arosemena.

1915—The Republican party in the United States nominated Dwight Pierce Brewer for president on the first ballot.

1877—American composer George Gershwin died.

1906—Canadian statesman Sir Hector-Louis Langevin died.

1758—The newly-established community of Halifax was almost entirely destroyed by fire.

Bible Digest
by H. B. DEAN

"And God hath set some in the church, first apostles, secondarily prophets, thirdly teachers, after that miracles, then gifts of healings, helps, governments, diversities of tongues." — 1 Corinthians 12:28

The average church is without New Testament endowment because we have regarded ourselves as engineers of a program rather than instruments through which the Holy Spirit can demonstrate His power.

NOTICE TO READERS

The Intelligencer welcomes readers' viewpoints. Letters should be as brief as possible and preferably no more than 200 words. While for publication purposes a pseudonym may be used, letters must also bear the handwritten signature and address of the sender. Letters are subject to editing.

Do It Yourself Divorces Popular in California

LOS ANGELES (AP) — A number of California couples are undertaking a new do-it-yourself project—divorce.

Like many do-it-yourself projects, this method of marriage dissolution can come with a "kit," complete with instructions.

Some couples handle the divorce by themselves. But many are turning to a new breed of businessman, the non-lawyer divorce consultant. These persons provide assistance to the couple, usually at much lower fees than lawyers demand.

In effect, a couple seeking a divorce can complete all the necessary arrangements by purchasing the do-it-yourself kits from consultants.

The consultants appeared about the same time as more liberal divorce codes that have made it relatively easy in many states for consenting couples to end their marriage.

In 1969, Governor Ronald Reagan signed California's divorce reform bill, which absolutely replaced divorce with "the dissolution of a marriage." It also did away with the practice of blaming one partner in the marriage for the breakup by providing "irreconcilable differences" as a catch-all cause.

In 1969, the final year under the old law, California issued 79,208 divorce decrees. The next year it jumped to 107,307. New Jersey granted 36,389 divorces in 1971 when divorce laws were relaxed, nearly twice the 14,235 granted the year before.

Although the number of do-it-yourself divorces is unavailable, an unofficial survey in Los Angeles County shows 2,432 during a selected month of 1973, compared to 1,466 for the same month in 1971.

While more and more couples are filing dissolution forms without consulting lawyers, some get help from non-lawyers.

Two of the largest companies in California which sell marriage dissolution kits—a complete package of forms, samples and instructions—are the Wave Project, which has 16 offices, and the California Divorce Council, which has nine.

Lee Flinn, one of the owners of the California Divorce Council, and Hubert Parker, who opened the council's Riverside office, both have misdemeanor cases pending on charges of practising law without a license. Flinn also is accused of advertising legal services by a non-lawyer. A similar charge against Parker has been dismissed.

Charles Sherman, a Berkeley lawyer who closed his law office to begin Wave Project, acknowledges potential legal problems.

"There's a very thin line there," he said. "I don't think we've crossed it."

Sherman said one way his workers stay on the legal side of that line is through the use of a book he has written, How to Do Your Own Divorce in California.

"Since the book is protected under the First Amendment and was written by an attorney, Wave Projects just refer people with legal questions to the book instead of answering those questions themselves," Sherman said.

The California Divorce Council also has a copyrighted book but it is not sold commercially. It can only be obtained in the marriage dissolution kits, which the council sells for $55.

The Wave Project also charges $55 for its kits. The fees do not include filing charges.

Most California cases against non-lawyer divorce consultants still are pending. In Nevada, a 30-year-old hairdresser was fined $200 last December after being convicted on eight counts of practising law without a license. Ted Brandon, 39, had been selling do-it-yourself divorce kits for uncontested cases for $71.63.

However, Clark County District Attorney Roy Woofter said he would not have prosecuted if Brandon merely had sold the kits. He said he prosecuted because Brandon gave legal advice.

Spokesmen for divorce consultant companies agree that their business angers bar associations.

"Lawyers are angry because we're taking their candy away and telling people that in uncontested divorces attorneys aren't really necessary if people are advised how to fill out the forms," Sherman said. He said most lawyers charge at least $360 to handle divorces.

Lawyers argue that their service is well worth the fee. Michael James, a Corona, Calif., lawyer, said property problems are the major source of trouble if a couple tries to complete a divorce without a lawyer.

People and Events

Deanna Burns, consumer consultant with the Canada Department of Consumer and Corporate Affairs, will be at the Stirling Community Centre July 19 at 8 p.m. She'll present a program of consumer advice and information.

A Note About Social News

If you've social news — engagements, weddings, at home notices, graduations — to share with your neighbors, The Intelligencer's Women's Department would be happy to assist you. Come in or call 962-9171 about social news from 8:30 a.m. to 2 p.m.

family fair

CLEARANCE

HUGE STOREWIDE REDUCTIONS

up to HALF-PRICE

CHARGEX

LIMITED QUANTITIES NOT ALL ITEMS AVAILABLE AT ALL STORES

SAVE up to $3.44	LADIES' ASSORTED VINYL HANDBAGS	REGULAR TO $5.44	$2 & $2.99
SAVE up to $4.88	LADIES' ASSORTED S.M.L LOUNGEWEAR	REGULAR TO $9.88	$5.00
SAVE $2.77	LADIES' S.M.L POLYESTER ASSORTED SHIFTS	REGULAR $7.77	$5.00
SAVE $1.00	LADIES' NYLON S.M.L SHORT SETS	REGULAR $2.94	$1.94
SAVE up to $5.44	LADIES' ACRYLIC S.M.L SWEATERS	REGULAR TO $8.44	$2 & $3.00
SAVE up to $1.77	LADIES' S.M.L ASSORTED PANT TOPS	REGULAR TO $3.77	$2.00
SAVE up to $6.88	LADIES' 8-18 ASSORTED Spring & Summer Pants	REGULAR TO $11.88	$3 & $5.00
SAVE $1.11	LADIES' S.M.L STRETCH NYLON BODY SHIRTS	REGULAR $2.99	$1.88
SAVE up to $3.00	GIRLS' 4-6x ASSORTED DRESSES	REGULAR TO $5.99	$1.44 to $2.99
SAVE up to $1.27	GIRLS' 4-6X ASSORTED PANTS	REGULAR TO $3.77	66¢ to $2.50
SAVE up to 67¢	GIRLS' 4-6X NYLON ASST'D T-SHIRTS	REGULAR TO $1.66	66¢ & 99¢
SAVE up to $1.44	GIRLS' 7-14 ASSORTED TOPS	REGULAR TO $3.44	$1 & $2.00
SAVE up to $2.51	GIRLS' 7-14 ASSORTED PANTS	REGULAR TO $5.51	$2 & $3.00
SAVE up to $2.99	GIRLS' 7-14 ASSORTED DRESSES	REGULAR TO $7.99	$4 & $5.00
SAVE up to $1.59	GIRLS' 7-14 SWEATERS	REGULAR TO $4.59	$2 & $3.00
SAVE up to 87¢	GIRLS' 7-14 COTTON PYJAMAS	REGULAR TO $2.37	$1.50
SAVE up to $1.94	MEN'S 28-38 COTTON & CHAMBRE JEANS	REGULAR TO $8.88	$6.94
GREAT BUY!	MEN'S 30-40 WESTERN JEAN JACKET		$5.00
SAVE up to $5.99	MEN'S POLYESTER PATTERNED PANTS		$7.00
SAVE up to 90¢	BOYS' 4-6X ASSORTED PANTS	REGULAR TO $3.67	$1.44 & 2.77
SAVE up to $1.61	BOYS' 4-6X ASSORTED T-SHIRTS	REGULAR TO $2.27	66¢ to $1.44
SAVE up to 47¢	BOYS' 8-16 ASSORTED T-SHIRTS	REGULAR TO $1.42	$1.00

BELLEVILLE PLAZA

family fair DIVISION OF DYLEX LTD.

OPEN THURS. & FRI. 'TIL 9 P.M.

.39¢ Sale

SUPER brazier* Chili Dog

(almost a foot long)

a "Scrumpdillyishus" offer good Thurs.-Fri., July 12-13.

Don't miss this "scrumpdillyishus" sale at participating DAIRY QUEEN* BRAZIER stores. The SUPER BRAZIER CHILI DOG is almost a foot long, topped with our own special chili and served piping hot on a fresh bun. It's a man's or hungry boy's best friend — a "super dog" at a SUPER savings.

"Let's all go to the DAIRY QUEEN"

Dairy Queen* brazier*

Registered Trademark Canadian Trademarks Office—American Dairy Queen Corporation

74 Dundas Street East
Belleville, Ont.

Do Your Own

Growing It Organically

People are doing more for themselves these days.

It may be a response to ever increasing prices in the markets. Or it may be a person's need to be at least somewhat responsible for his own survival. Perhaps it's just part of a revival of interest in Grandmas's way of life.

Whatever the reasons, it's a fact. We'll take a look at some of the region's do-per-owners in a weekly series which begins today.

They began with seed catalogues and books and pencils and papers. Then it was soil test kits and roto-tillers.

Now Ann and David McKelvey spend spare evenings weeding their 80 x 30 foot garden where they're raising a whole range of growing things from beans to watermelons.

Like many city-dwellers they didn't find sufficient room in the yard of their Highland Ave. home to raise the vegetables they wanted. So last year they advertised for garden space.

They received 14 offers of space, many from elderly couples who couldn't keep up their garden any longer but didn't want to see it go to weeds.

Mr. and Mrs. Wilson Bird were one of the couples and they accepted their offer; for two years they have raised vegetables on the Bleeker St. plot.

The McKelveys, who garden with assistance from seven-month-old Jennifer, raise their vegetables organically, without use of chemical fertilizers or insecticides.

"We don't want to eat chemicals along with the vegetables," Ann says emphatically.

"Insecticides only slow bugs down; then birds eat the bugs and it gets passed through the system," adds David, a graduate of an environmental studies course.

"I'd have to turn in my degree if we did it any other way," he says.

Bob Ann and David agree there's a lot of work to gardening, especially organic gardening.

Once the garden is roto-tilled — they pay someone $5 to do it — and planted, there's weeding to do, and pest control to look after. Ann, for instance, hunts cabbage worms and David picks them off the plants and squashes them.

Some bug control is more automatic in their garden, fortunately, since David and Ann companion plant. They take advantage of the repellant qualities of certain plants and the fact that some plants are mutually beneficial.

For example, David says, they plant alternate rows of beans and potatoes. Potatoes will keep the Mexican bean beetle from the beans and the beans will keep potato bugs from the potatoes. He's convinced it works.

David also surrounds his tomato plants with four toothpicks when planting them to foil cutworms and plants marigolds to keep the tomato hornworm away.

Natural fertilizers are part of the McKelvey's gardening program, too, and Ann faithfully saves kitchen scraps for their compost heap. Grass cuttings and leaves along with manure complete the compost which must be worked and turned.

Novice gardeners Ann says David knew even less about gardening than she did which was "almost nothing" — the pair planned their garden out on paper the first year.

"The rows were exactly three feet apart," Ann says.

Now more confident, this year's garden was planned as it was planted.

Some day Ann and David hope to raise all their own food.

"We want to be self-sufficient," Ann says.

For now, they're learning by experience and by reading and experimenting, and they are coping with bugs and plant diseases without use of chemicals.

So far, there's only been one very small disaster.

"David companion - planted sage with cabbage and I weeded all the sage out," Ann sighs.

Apart from that, though, last year's garden was a success and this year's garden is coming along well.

In fact, Ann has only one complaint.

"Last year we ate it all up. There was nothing left to can."

Ann and Jennifer: Helping Their Garden Grow

Engagement

Mr. and Mrs. Ernest A. Vardy, of Belleville, are pleased to announce the engagement of their daughter Linda May to John Dwight Bunner, son of Rev. and Mrs. John F. Bunner of Fenelon, Falls. The marriage will take place Saturday, August 25 at 2 p.m. in Calvary Tempie.

Couple Celebrates '50th'

Mr. and Mrs. George H. Moorcroft of Madoc entertained more than 250 people recently in their home on their 50th wedding anniversary.

Mrs. Moorcroft and her attendant 50 years ago, Mrs. Robert Doughty (nee Stella Moorcroft, of Bonariaw, Mr. Moorcroft and his attendant from 50 years ago, Ogie Devolin of Madoc greeted guests during the day.

Tea room decorations included a three-tiered anniversary cake, gold candleholders and crystal tear drop prisms.

Sisters and sisters-in-laws of Mr. Moorcroft poured tea during the day.

Grandchildren circulated the gold guest book.

Mr. and Mrs. Moorcroft have four children. Thomas of Whitby, Boyd and Mrs. Moorcroft of Belleville and Marlene of Mulgrave, Nova Scotia, and 15 grandchildren.

George H. Moorcroft son of the late Mr. and Mrs. Thomas Moorcroft, and Mary Alice Devolin, daughter of the late Mr. and Mrs. John Frederick Devolin were married in 1923 by Rev. F. E. Malette. They farmed at Hazzard's Corners for 43 years before moving to to town.

Numerous cards, gifts and gifts were received by the honored couple.

Approved
OUTDOOR OUTLET KITS
Easily Installed
From $4.95

Pinkle
ELECTRIC
LIMITED
334 PINNACLE ST 962-5311

TRASH CAN
Available at
Whites
Dominion Hardware
230 FRONT ST.
962-4555

FOR VERY UNUSUAL IMPORTS . .

Handicrafts and Unusual Gifts
West Wind Boutique
AT
West Wind Motel
ACTINOLITE, ONT.
DIAL 613-478-3130
Afternoon Tea Served 1 p.m. to 4 p.m. — Open Every Weekend
● CHARGEX AVAILABLE ● OPEN WEEKENDS
No. 7 Highway - 500 yards west of Junction 7 - 37 - 6 miles east of Madoc. For the convenience of our customers we offer the advantages of Chargex credit.

First in Fashion Rachael's Tops in Taste
BRIDESMAIDS GOWNS
Reg. $52. - $65. REDUCED TO $12.00 - $15.00
GOWNS ... ½ PRICE
RACK SPORTSWEAR ..... ½ PRICE
Closed Wednesday Afternoons For The Summer Months
311 Front St. Rachael's Phone 962-1975

LESLIE'S SHOE STORE LTD.
LESLIE'S
OF WOMEN'S
Summer Shoes
½ OFF
ALL WOMEN'S BEIGE AND BONE
Dress & Casual Shoes
Brand Name Good range of styles and colors. Sizes 5 to 12. Widths 4A to D. Regular 14.95 to 22.00.
SALE
$7.45 to $16.00
MATCHING HANDBAGS ½ PRICE
⅓ OFF ..... DRESS SHOES
ALL WOMEN'S WHITE
Regular 22.00 to 28.00. SALE ... $14.67 to $18.67
SORRY — NO LAYAWAYS — ALL SALES FINAL
LESLIE'S
SHOE STORE LTD.
258 FRONT STREET — BELLEVILLE

White Cane Club Picnic

Quinte White Cane Club members attended the club's annual picnic Saturday. Game Winners include Harper McElrath and Ray Payne in a bean game; David Glover, Gene Stratton and Pat Bacwearnik in the "Tootsie" game. Edith Miller in musical chairs Roy Lesperance and Gener Stratton in a word game. Lunch was served by Mrs. Margaret Kellar and Mrs. Martha Bowmhower. Assisting were Tom Wardhough, Timmy Buckingham and Maude Rollins.

McIntosh Bros.
LADIES' WEAR
Mc
Over 50 Years In Business To Serve You
CLEARANCE
Big Reductions
SUMMER
dress clearance!
Complete Sizing
Size 10 to 20
Size 14½ to 24½
⅓ OFF
REG. PRICE
Reg. to 55.00
ALL SUMMER
PANT-SUIT Sale
SAVE ON YOUR FAVORITE FASHION LOOK!
⅓ OFF
COTTON SLACKS
Reg. to 7.98
Special
$3.00 - $4.00
FORTREL SLACKS
Reg. to 16.98
Special
9.98
SUMMER BLOUSES
Short Sleeve & Sleeveless
Reg. to 22.00
25% OFF
DON'T FORGET
Children's Wear Dept.
Clearance
Is Still in Full Swing
CHECK THE BARGAINS!
Use Our Pinnacle St. Entrance ... Affording Easy Access To Stable Parking Lot. Free Parking Stamps.
FASHION A SUMMER WARDROBE AT TERRIFIC SAVINGS
McIntosh Bros. Stores Ltd.
257 FRONT ST. 968-5706-7

Super Supper Salads Make a Meal

Super supper salads are the answer for hot days or lazy days. Ground beef, cooked chicken or veal and seafood all turn salads into something substantial for supper.

Tuscanese Toss

1 lb. macaroni noodles
1 cup milk
one-third cup bottled French dressing
one-third cup mayonnaise or mayonnaise - type dressing
one-half cup thinly sliced celery
one small onion sliced in paper-thin rings
one large can tuna, drained
salt and pepper to taste

Cook macaroni noodles according to package directions. Drain. While still hot add remaining ingredients. Refrigerate three hours. Serve on lettuce with crackers or hot rolls. Four servings.

Mexican Tacos Salad

1 medium head lettuce, shredded
4 green onions, chopped
1 can (14 ounce) kidney beans, drained and rinsed
Meat dressing
1 cup shredded sharp cheddar cheese

Toss lettuce, onions, kidney beans in salad bowl. Chill. To serve, spoon warm meat dressing over salad, sprinkle with shredded cheddar, and serve immediately. Makes 4 to 6 servings.

Meat Dressing

½ pound ground beef
½ onion (½ cup), chopped
1 can (7½ ounce) tomato sauce
1 cup beef broth (canned or bouillon cube dissolved in water)
¼ cup dry red wine or water
¼ teaspoon garlic salt
dash pepper
1 teaspoon chili powder
1 teaspoon salt
1 teaspoon basil

Saute ground beef and onion until browned. Add remaining ingredients and simmer uncovered 20 to 30 minutes. Cool slightly; skim off fat if necessary. Serve over salad.

Patio Chicken Bowl

4 cups cubed cooked chicken
1 cup sliced celery
one-third cup mayonnaise or salad dressing
2 tablespoons lemon juice
1 teaspoon salt
2 teaspoons grated onion
1 cup small cantaloupe balls
1½ cups green grapes, halved and seeded
1 cup large cantaloupe balls
romaine or endive
¼ cup slivered almonds, sauteed in butter

Combine chicken, celery, mayonnaise, lemon juice, onion and salt; toss to moisten. Add 1 cup small cantaloupe balls and ½ cups grapes. Toss again and chill. To serve, line salad bowl with romaine or endive. Spoon in chicken-fruit salad. Pile remaining 1 cup cantaloupe balls in centre and ring edges with remaining grapes. Sprinkle almonds in a ring between grapes and cantaloupe. Makes four servings.

Jellied Applesauce and Chicken Salad

1 package lemon flavored gelatin
1 cup hot water
2 cups canned applesauce
1 cup diced celery
½ cup grated raw carrot
2 tablespoons lemon juice
½ teaspoon salt
1 package unflavored gelatine
¼ cup cold water
¼ cup mayonnaise or salad dressing
½ cup heavy cream, whipped
2 cups diced cooked chicken or veal
¼ cup diced pimiento
Watercress
Cucumber slices and radish roses for garnish

Dissolve lemon gelatin in the 1 cup hot water. Add apple sauce, celery, carrot, lemon juice and salt. Pour into 2 quart mold that has been rinsed in cold water.

Soften unflavored gelatine in cold water; dissolve over hot water. Add to mayonnaise or salad dressing. Fold in whipped cream. Add chicken or veal, and pimiento, folding carefully together. Pour on apple sauce mixture (which is partially set) in mold. Chill until firm. Unmold on watercress. Garnish with cucumber slices and radish roses. Serve with extra mayonnaise or salad dressing. Serves 8 to 10.

Ann Landers

'I Enjoy My Job'

Dear Ann Landers: Why is it that when you tell someone you are a barmaid they look at you as if you had said, "I am a prostitute." I enjoy my job very much, get $3 an hour base pay and work 40 to 48 hours a week. I average anywhere from $75 to $100 a week in tips.

Of course there are drawbacks. I'm on my feet eight hours at a stretch and I must work every night, including holidays. I get no fringe benefits such as vacation pay and insurance. I have to put up with a lot of drunks, block their passes tactfully (so they don't get mad), listen to their troubles and settle their dumb arguments.

I was educated in Europe, speak three languages fluently, type, take dictation and can use office equipment. But when I held a so-called "respectable" job, I couldn't clear more than $90 a week after deductions. This meant I had to share an apartment, drive an old car and wear tacky clothes.

Now I live in a beautiful duplex — alone — drive a new car, have a good wardrobe, give generously to charity and help support my widowed mother. My only problem, Ann, is this: What did I say to people who give me the fish-eye when I tell them I'm a barmaid? Unduly Sensitive.

Dear Un: Why say anything? Simply return the fish-eye and go on counting your tip money, honey.

Dear Ann Landers: Our six-year-old son is a bright child and extremely inquisitive. Billy has a great love for all living things. He wants to know about animals, insects and flowers — how they reproduce themselves and what makes them grow. He has been told that all living things come from seeds. Billy has seen pregnant women and he knows that babies' lives begin with a seed from the daddy and until they are ready to be born they will be carried in the mommy's tummy.

Recently he pinned me down and I had to tell him exactly how a new baby gets out of the mommy's tummy. He seemed perfectly satisfied and the subject hasn't come up since.

Last night I casually mentioned to my husband that Billy has an unusually good understanding of the life processes. When I told him about our recent conversation he became madder than I've ever seen him. He called me an idiot for going into so much detail. According to my husband, there is no need to describe human reproduction until a child is 12 years old. He says there is so much sex talk around these days that kids think about nothing else. He believes parents should stay with the seed story as long as possible. He claims the less information encourages "experimentation and investigation." We have two younger children and I need to know if he is right. Thanks, Ann S.O.S.

Dear S.O.S.: He is wrong. A child's questions should always be answered honestly. If your husband thinks he can stick with the seed story until a youngster is 12, I have a bit for him.

All children "experiment and investigate," and when they start to school they invariably trade information. It's far healthier for a child to get the facts at home, from a parent, before he goes to school and picks up bits and pieces from the kiddie underground.

Successful Living

Get Your Mind Off Yourself

Dear Doris: You misquoted me about smoking and receiving love. You suggested that a smoking wife might be showing evidence that she wasn't getting enough love.

What I meant was that her problem might be that she (not the husband) didn't know how to give love. I illustrated that I found it easy to quit smoking when I got my mind off myself.

I was not talking about sex. I was saying that the wife might learn to escape her own weaknesses by getting her mind off herself and directed to constructive activity elsewhere. Unfortunately, it is easy for our self-destructive ness to be excused as a failure on the part of the other person or the environment.

There is a very important aspect of the breakdown of personal relationships that is often ignored, or at least not properly understood. I refer to the fact that some depressed - type individuals cannot receive kindness or gentleness. This attitude is responsible for a fair amount of the criticism of men by women, and it certainly bulks large in the women's liberation trauma.

Sometimes I think men were better off when they didn't talk to their wives. Just worked for them. Not being an expert (who is?) on the subject, however, I can only go there. — Willing to Help

Dear Willing: You are right. I did misunderstand you.

Your suggestion that the important thing is for us to get our minds off ourselves is a dandy. It is also true that if is a human failing to blame the other person or the environment for one's failures. I might add that said failing is not limited to women.

Dear Doris: I have tried to reduce many times but my will power is too weak. I would like to lose a lot in a short time. If I could, do I have to stay on a diet because I do not notice I lose any weight or fat on my legs. — Large Curves

Dear Large: Helping people lose large amounts of weight in short amounts of time is not in my line. Crash diets are for extreme overweights, in hospitals, under doctor's care and in emergency conditions. My consulting nutritionists are firm about this.

You see, first of all we must protect your body's nourishment. Secondly, dieting hard for a short time may take off some pounds, but in many cases such poundage goes right back on. The dietary habits of the victim have not really changed.

So the best way is the slow way — a couple of pounds a week. Eating the right foods. And then, coupling this with exercise to smooth off the lumps. Your legs will slim down, inch by inch, with your weight loss combined with the exercises I am sending you in my 20-cent leaflet, "Be Figure Perfect."

Confidential to R. and D.L.: I am glad my "few kind words" helped to heal the hurt. Your message and the exquisite little gif. gave my heart a lift! I no longer have your address, so am counting on these words in my column, to reach you with my thanks.

We now have some understanding of why people act as they do. Write to Doris in care of this newspaper about your particular human problem, enclosing a stamped, self-addressed envelope for private reply.

A Note About Social News

If you've social news — engagements, weddings, at home notices, graduations — to share with your neighbors, The Intelligencer's Women's Department would be happy to assist you. Come in or call 962-9171 about social news from 8.30 a.m. to 2 p.m.

— SUNNY SUMMER SAVINGS —

front street opposite victoria
marianne's

SALE AT BOTH LOCATIONS

front street opposite victoria
Georgia Anne

COMBINED MID-YEAR
CLEARANCE SALE!
QUALITY YOU KNOW — AT PRICES YOU'LL LIKE
SAVE 25% TO 50% AND EVEN MORE!
Starting Both Stores Thurs. 9 a.m.

MARIANNE'S STORE ONLY!

DRESSES! — DRESSES!
LARGE SELECTION OF "WEAR NOW" DRESSES.
Reg. to 22.00. NOW! 14.88
Reg. to 28.00. NOW! 18.88
Reg. to 35.00. NOW! 22.88

SPECIAL GROUP!
½ SIZE SUMMER COTTONS
Reg. to 15.00. NOW! 10.88

FIRST TIME REDUCED!
SPORTSWEAR — SWIMWEAR
SLACKS — SHORTS — TOPS — JACKETS
1 AND 2 PIECE SWIMSUITS, ETC.
By "TAN JAY" - "JANTZEN" "MR. LEONARD" - "WYNDHAM" ETC. ..... 25% Off

1 AND 2 PIECE SWIMWEAR
MANY BY FAMOUS MAKERS
5.00 and 10.00
YOU CAN USE 2 OR MORE AT THIS SAVING!
COVER UP - $4.00

DON'T MISS THIS ONE! SPECIAL GROUP
DRESSES
A REAL BUY AT 7.00
BUY 2 OR MORE!

GREAT SELECTION! TOPS GREAT SAVINGS!
BLOUSES — SWEATERS — SHIRTS — SHELLS
WHITES - COLORS - NOVELTIES
⅓ to ½ OFF!
STOCK UP ON THESE FOR YOUR VACATION WARDROBE!

MANY! MANY! UNADVERTISED BARGAINS IN BOTH STORES!

BOTH STORES OPEN 9 A.M. TO 5:30 P.M. WEDNESDAYS

front street opposite victoria
marianne's

GEORGIA ANNE STORE ONLY!

CHOICE SELECTION
SPORTSWEAR
BY
- SHORTS "KITTEN"
- SLIMS "MR. LEONARD"
- JACKETS "WHITE STAG"
- SHELLS "KORET OF CALIFORNIA"
- SHIRTS "HIGHLAND QUEEN"
- ETC.

STOCK UP NOW! 25% OFF!

OUTSTANDING VALUES!
DRESSES! — DRESSES!
Reg. to 28.00. NOW! 19.88
Reg. to 35.00. NOW! 22.88

GOOD SELECTION!
SPECIAL GROUP! DRESSES
OUT THEY GO! ½ PRICE

1 AND 2 PIECE SWIMWEAR
FAMOUS MAKERS
REDUCED 25% AND MORE!

SAVE PLENTY ON THESE!
BLOUSES — SHIRTS
SWEATERS — SLACKS
A SUBSTANTIAL GROUP AT —
⅓ to ½ OFF!

ALL SALES FINAL ON SALE ITEMS!

front street opposite victoria
Georgia Anne

QUIT "DRAGON" YOUR HEELS

HOTTEST BARGAINS IN TOWN!

Hurry to Booth's Low Overhead Store For Some Real Red Hot Bargains

ADMIRAL

13 cu. ft. Refrigerator featuring seamless liner, slide out shelves and magnetic sealing gaskets.

NOW ONLY

229.95

FROST FREE

Totally frost free and designed to end your defrosting drudgery. Double door convenience adds to both the utility and the beauty of this Refrigerator.

289.95

ADMIRAL CHEST FREEZERS

Cut down on the high cost of food with your own deep chest freezer.

BE SMART BUY YOUR FOOD IN BULK AND SAVE

159.95

Electrohome Color

Complete with automatic color control and automatic fine tuning and a 20" color tube. This set will bring you years of enjoyment.

489.95

ELECTROHOME BLACK & WHITE

For those desiring the best in a black and white portable turn to this 20" model that can be yours for

ONLY

$179.95

A

B

YOUR CHOICE SOFA & MATCHING CHAIR

269.95

C

A Contemporary style can be yours with this smart crushed velvet suite with sofa and chair.

B French Provincial elegance will add that certain touch to your living room that you have been searching for.

C Ideal for the den or living room, this Colonial Suite will add warmth and beauty to any room.

D Don't wait another minute for the excellent buy on this Contemporary Styled Sofa and Chair.

D

Solid Maple throughout with a tough durable mar proof finish will make this suite a welcome addition to your bedroom at

ONLY

229.95

5 PIECE MAPLE FINISH SET

48"/48"-60" table with a solid core laminate top and 4" handle back maple chairs with saddle seats, china cabinet with hutch top.

$322.95

You won't be able to resist the charm of this rich Pecan finished 3 Piece Suite that comes complete with dresser, mirror, chest and bed.

249.95

Distinguished Old World Solar Pewter charm will be yours with this 7 piece hardwood bedroom suite complete with dresser, chest, mirror and bed.

$469.95

1680 COILS

If you like a good restful night's sleep and who doesn't? Then here is just what the doctor ordered. A mattress and box spring combination complete with 1680 coils to provide a firm night's sleep.

$119.95

No money down, low monthly payment. Free Delivery. No outside financing. Buy on Booth's own, budget plan on approved credit or take 90 days to pay with no interest charges. Longer terms can be arranged if desired.

Some items not exactly as illustrated

BOOTH'S

ON THE MARKET SQUARE

Next To The Arena

Dial 968-5785

OPEN THURS. & FRI. NIGHTS 'TIL 9

– PARK FREE IN OUR LOT –

The Intelligencer
BELLEVILLE, ONTARIO, WEDNESDAY, JULY 11, 1973

Non-op Strike Decision Possible by Weekend

Non operating union employees of Canadian National Railways may know before the end of the week whether or not they'll be going on strike, a union spokesman said today.

Labor Minister John Munro Tuesday received the report of Mr. Justice Craig Munroe, chairman of a three-member conciliation board that met last month in an attempt to settle the six-month-old contract dispute.

The minister is also expected to receive reports from the other two board members either today or Thursday. Once the results have been announced, the union can legally strike after seven days.

Jack Thomas, chairman of Belleville Local 126, Canadian Brotherhood of Railway, Transport and General Workers, said information he has received indicated the board was unable to produce either a unanimous or majority report.

Since neither the CN nor union representative signed Mr. Justice Munroe's report, he said, it was apparent that the two bodies were unable to reach an agreement on wage and other conflicts that have delayed a new contract since the old pact expired Dec. 31, 1972.

However, he refused to speculate on the possibility of a strike.

There are 250 members in the Belleville local. They include personnel not directly involved in the operating of trains.

Last week, they voted unanimously to support the union if it calls a strike to back up contract demands. Other union members across Canada were to have conducted similar votes by July 10.

Mr. Thomas said the union was asking for a two year contract with a 14 per cent wage increase each year. Average wage under the last contract was $3.52 an hour.

"We feel we've got 60 - 70 cents under other union transportation companies," said the Local chairman.

Management has never disclosed its offer but Mr. Thomas said the two sides were "still too far apart to go back to the membership".

He said one issue that has been partially settled concerns pensions. A new formula was approved by union and management negotiators but it must still be ratified by the employees before going into effect.

Two other points of contention are sick leave and shift differential. The union wants both to be implemented.

Another railway local is also threatening to step off the job. Belleville Lodge 82 of the Brotherhood of Maintenance of Way Employees, which also takes in workers outside the city, voted last weekend to go on strike if necessary to back up contract demands.

Joe Hunter Dead at 81

Retired Canadian National Railways conductor and well known in local railway circles, Joseph "Joe" Hunter, 18 Cherry Gardens, died Tuesday in Belleville General Hospital. He was 81.

Born at Newcastle, son of, the late Mr. and Mrs. William Hunter, he made a lifetime career of railroading, starting as a brakeman and later being classed as a conductor.

He had been retired for the last 15 years but continued his interest by acting as legislative representative for the United Transport Union Local 108 (formerly the Brotherhood of Railway Trainmen) and was active in the railway pensioners' organization.

Mr. Hunter was a member of the Durham Masonic Lodge at Newcastle and belonged to Tabernacle United Church.

He is survived by his wife, the former Christine Frantz, two daughters Mrs. Clarke (Joan) James of Belleville and Mrs. W. J. (Frances Ardell) Ord of Belleville and seven grandchildren.

There are two sisters, Mrs. Eliza Ransom of Pictonand Mrs. Sarah Carey of Belleville.

One son, Robert James Hunter and a daughter, Mary Elizabeth, predeceased him.

Rev. Leslie Deal will conduct the funeral Thursday, with service at 2 p.m. at the Thompson Masonic Chapel.

Two Accidents On Highway 7

TWEED (Special) — A driver who lost control of his car on Highway 7 when a tire blew, escaped injury Monday when the vehicle went into a ditch and rolled on its roof.

The accident occurred about two miles east of the Plainfield Road junction, when Eric Alfred Gilliher, 23, of Belleville was westbound on Highway 7. His car received $400 damage.

A second single-car accident occurred on Highway 7 Tuesday night, when Sukhvinder Sandhu of Agincourt swerved to avoid a driver in the wrong lane. His car, reptied from Le Page Court Auto Rental of Downsview, skidded on wet pavement and went into the ditch, causing $400 damage to the vehicle. Mr. Sandhu was uninjured. The accident occurred a half mile west of the Black River Ridge on Highway 7.

Women's Sauna Coming at Y

Women at the Belleville Family YMCA will no longer have to invade the men's locker room for saunas after August 14.

On that date, installation of a unit in the women's locker room is expected to be completed. It will accommodate 15 and help relieve the strain in the overused men's sauna.

Enthusiastic Campers Concern Authority

Increasing numbers of campers at the new Deerock reservoir northeast of Tintan are causing problems for Jim Moira River Conservation Authority.

At the last meeting of the authority executive committee it was noted that there were no sanitation or other facilities at the site and it was agreed that either campers should be prohibited or facilities provided.

Authority chairman Guy Hughes was authorized to discuss the matter with W. B. Cantelon, district manager, Ministry of Natural Resources at Tweed.

The Deerock Reservoir on the Patridge Creek tributary of the Skootamatta River, was officially opened last fall with speakers at the time commenting the area would be ideal for camping.

The reservoir dam, built to provide additional summer flow in the lower Moira is on authority property while the lake being mainly on crown property.

Three Months For Theft

Convicted one week before of stealing $443 worth of welding equipment, Marvin Wood of 1 Bowery St., Picton, was sentenced to three months in prison Tuesday in Belleville Provincial Court.

Mr. Wood, 24, was taken to Quinte Regional Detention Centre in Napanee. Judge J. J. Clendenning recommended he be transferred to a Hamilton centre for alcoholism for the duration of his sentence.

Mr. Wood pleaded guilty to renting the equipment from Complete Rent-Alls of Belleville last year. When he did not return, police were called in and their investigation led them to a Picton garage where they found the air compressor had been painted and the wheels removed from the tank cart.

Defence counsel Peter Girard said Mr. Wood had a drinking problem and was intoxicated at the time the equipment disappeared. He was also on probation for a false pretences conviction last year.

Judge Clendenning read a pre - sentence report before handing down Tuesday's ruling.

Queen Sends Thanks For Belleville Bouquet

Chris Redner, who is 12 years old, thought the Queen would like a few more flowers and a few less flags on her route Royal Tour.

So the day the Royal Train went through Belleville Chris picked red roses from the garden at his College Street home and went down to the train station to wait.

When the train came through, Chris tossed the bouquet to Her Majesty with a note welcoming her to the city and asking her to next time, please, stay a little longer.

Her Majesty caught the bouquet.

This week Chris got a letter from Lady-in-Waiting Kathryn Dagdale who said she was "commanded by The Queen to thank you for the beautiful roses. Her Majesty was very touched by your kind thought."

"I saw a lot about the queen on television," Chris says. "There's always lots of flags but no too many flowers."

Their Lives Got Tangled

While Katharine Dallaine, 7, left, "flies" her fish, Annalisa Wicks, 6, and Joel Ward, 5, contemplate their strings which became tangled while the two were trying to get the play kites airborne. The children attending YMCA's Kinder-Kamp, made the fish in crafts class Tuesday. Other activities in the two-week program are story-telling, art and swimming. There are also daily outings at Vanderwater Conservation Area for children aged 8-12. Next season begins Monday, July 16.

Y Camps Solve Summer Boredom

Two summer camps run by the Belleville Family YMCA are turning the between-school break into an education in living for 70 youngsters.

First two-week session of the Y's Kinder-Kamp, for children between five and seven, and Community Day Camp, for eight to 12-years-olds, concludes Friday.

Then beginning Monday, July 16, July 30, and Aug. 13, three more programs are planned, bringing the fun of camping in the summertime to another 200 youngsters from around the Quinte area.

The junior group has been meeting daily at the Y under supervision of three trained counsellors. Heading the program is Brian Bentley, the Y's new physical education director.

Starting at 9:30 a.m., the children take part in a variety of activities such as crafts, art, story telling and outdoor games. At the end of each day is a refreshing swim in the pool.

The older children head by bus every morning to Vanderwater Conservation Area where they are divided into groups of 10, according to age, with each group headed by a counsellor. Mrs. Darlene Maclennes, a Waterloo University graduate in outdoor education, is camp director.

Nature comes to life in the park as children are taken on hikes, learn outdoor lore, make field trips and, on the second - last night of each session, spend a night in Boy Scout cabins located in the park. A daily 3 p.m. swim in the Y pool is also part of the program.

Vacancies are still available for the remaining three Kinder-Kamp periods. Children aged 4½ were accepted to fill the first session and applicants can be accepted on a one-week stay if they wish.

Fees vary according to length of the stay and the number of children a family enrolls. A full two - week period costs $18, plus $15 for each additional child, and the one-week cost is $10, plus $8 for additional children.

The July 18 session of the Community Day Camp is already full but openings remain for the other two. Again, one-week outings are available.

Fees are slightly higher at $20 for two weeks, plus $15 for additional children, and $12 for one week, plus $10 for each extra child.

Youngsters bring duffel bags to carry towels, swim suits and lunches. Transportation to and from Vanderwater is provided by the Y.

Full camp session of the Community Day Camp is already full but openings remain for the other two. Again, one-week outings are available.

Fees are slightly higher at $20 for two weeks, plus $15 for additional children, and $12 for one week, plus $10 for each extra child.

Youngsters bring duffel bags to carry towels, swim suits and lunches. Transportation to and from Vanderwater is provided by the Y.

Full camp session of the Community Day Camp is already full but openings remain

City Hall Art Display Gives More Exposure

The corridors of Belleville's prosaic old city hall are a modern eye dazzler these days.

Bellevue is setting the scene for what could be a quiet cultural revolution in provincial communities.

Its banner bearer is the Quinte Arts Council.

The QAC is tackling a problem which long has baffled all involved in a community's artistic creativity: Getting their art to the masses.

Now the QAC may have hit on the means — public buildings, with their constant changing flow of people.

At Belleville General Hospital, a month - old display is still drawing response.

And no one could fail to see the transformation wrought in city hall's interior this week after the QAC went to work Monday.

The dutifully sober surroundings of civic business are suddenly alive with the dynamic colors and shapes of contemporary painting, sculpture and wall hangings — all the work of local artists.

But these are — hopefully — just beginnings.

What such in - depth exposure may initiate is acceptance of art in other scenes of mass activity — industry and office centres, says Paul Bernard, designer for the QAC's annual visual arts show.

The concept isn't new. It originated in Sweden with a factory display 25 years ago. When the exhibit ended, workers protested. In Canada it's been recently tried in Lindsay.

What is believed new is its adaptation in a smaller urban centre like Belleville, says Mr. Bernard.

"None of the smaller communities, I think, have gone this far," says Mr. Bernard.

The idea arrived for Belleville when it and Belleville General Hospital executive director Philip Rickard organized the show for the hospital. Mr. Rickard arranged for some 40 works to be displayed in areas of max mum use. At the end of three months a new display will be installed. Mr. Bernard says the exhibits continue to evoke comment and criticism from staff, patients and public — exactly what the organizers had hoped. They didn't seek more flavoring responses.

"When art reaches any kind of honest reaction at all it at talks its goal as an esthetic and humanistic development of our society," says Mr. Bernard. "The reaction (at BGH) be it positive or negative . . . has been overwhelmingly successful.

"For the first time . . . we're finally reaching the public mass and exposing them . . . to good art produced by our own talented artists and craftsmen."

Since the works went on show in June, two paintings have been sold, reports Linda Mustard, QAC visual arts committee co-ordinator.

Mrs. Mustard supervised Monday's installations at city hall — a venture which won the enthusiastic support of Mayor Robin Jeffrey.

Both the hospital and city hall are "ideal showcases" to get the adopted QAC theory of mass exposure to practice, says the co-ordinator.

But the concept has a broader implication than its display case value for artists seeking a wider showing and heightening public awareness of local arts and crafts development.

The QAC hopes the expos ure "may also develop an appreciation of art where it never existed before — says Mrs. Mustard.

People viewing the exhibition see art they ordinarily might not take the trouble to seek out in more formal gallery or art show programs.

For many it may trigger a new appreciation of something they've hitherto dismissed as outside our context of daily life.

County's Schoolbus Drivers Get Hike

BLOOMFIELD — The Prince Edward board of education has approved a 7.35 per cent raise for its bus drivers and has agreed to discussions with them should the price of gasoline rise above 65 cents a gallon.

Initially drivers sought an eight per cent raise. They accepted the figure of 7.35 subject to re-negotiation should the price exceed a price of 65 cents a gallon.

Trustees agreed that should the price of gas go above 65 cents a gallon Prince Edward and Bloomfield areas they would discuss the impact of such a change with bus drivers. It was observed that present price of gasoline quoted by the bus drivers is 57 cents a gallon.

High-speed Chase Ends in Crash

BRIGHTON — Two Oakville men are in custody here following a high-speed chase along Highway 401 last night that ended when the men drove through guide posts at the Highway 41 exit near Napanee.

Officers from Belleville and Napanee detachments of the Ontario Provincial Police found James Wilson and Arthur Wade Robinson, both 20, in a field only a short distance from the Quinte Regional Detention Centre.

The men were returned to Brighton where they were charged with theft of a car owned by Joseph Williams of RR5, Colborne. Mr. Williams is on holiday.

The chase began when Brighton OPP were notified the car was missing. They alerted Belleville detachment, which launched a cruiser in pursuit of the vehicle.

Police said speeds exceeded 110 miles per hour as the fleeing car proceeded east. The chase came to an end with the Williams' vehicle crashing into guide posts on the Highway 41 ramp, damaging the car's front end.

Napanee OPP were also on the scene. Officers saw two men jump from the car and begin running through a field near the regional prison.

Shortly before 2 a.m., they arrested Mr. Wilson and Mr. Robinson. The two attempted to elude police by splitting up and were caught some distance apart.

They told police they were on their way to Halifax when a car they had borrowed in Oakville broke down on High way 401.

Mr. Robinson has also been charged with careless driving and driving without a licence.

Shy Learner

YMCA counsellor Marilyn Eagle lends encouragement to four-year-old Claire Merbaum of 19 Forest Hill Cr. Daughter of Mr. and Mrs. Jamie Merbaum, Claire came to Belleville from her native Chile six months ago. The youngster is attending Y's Kinder-Kamp to aid her English before beginning nursery school next fall.

Candidate for Downtown Queen

Marg Globe, first contestant in the Miss Downtown Belleville beauty contest, chose a bathing suit at Marrianne's yesterday, one of the prizes offered entrants. The contest will be held in conjunction with Fiesta Days, July 19 to 21. Entry forms may be obtained at Roluf's Travel Centre and the contest closes July 18. The winner will be crowned in the downtown mall at 2 p.m. July 21. Contestants must be 16 to 21 years old and single. Miss Globe, the first contestant, is an employee of a men's hair stylist shop.

walkers SUPER

SHOP THURSDAY FRIDAY & SATURDAY

LADIES'
SPORTSWEAR CLEARANCE
Many one of a kind items, including, slims, tops, pullovers. Broken sizes.
Reg Values to 14.00
2.00

MAINFLOOR SPORTSWEAR

LADIES'
SLEEVELESS DRESSES **10.99**
Several styles to choose from including Spaghetti strap styles. Broken sizes 8 - 16.
Reg. Values to 14.00

LADIES'
GABARDINE SLIMS **10.99**
Featuring semi-bag styling with cuff. Available in Pink and Blue. Sizes 8 - 16.
Reg. Values to 14.00

LADIES'
Cardigan Sweaters **2.99**
Full fashion Cardigan Sweaters available in Pink, Navy, Light Blue. Sizes S.M.L.
Reg. Values to 6.00

LADIES'
NYLON TANK TOPS **2.99**
Several styles to choose from. Available in stripes and solids. Sizes S.M.L.
Reg. Values to 5.00

LADIES'
SQUALL JACKETS **2.99**
Featuring concealed hood and drawstring waist. Available in Navy, Yellow and Red with contrasting trim. Sizes S,M,L,XL.

SWIM SUIT **8.99**
1 AND 2 PIECE
Available in Floral prints and Geometric designs. Sizes S.M.L.
Reg. Values to 11.00

SWIM SUIT **12.99**
1 piece 100% Nylon. Sizes S.M.L.
Reg. Values to 17.00

MEN'S
CASUAL WEAR
Many Items to choose from including polo shirts, sport shirts and pants Broken sizes.
Reg Values to 12.00
2.00

CHARGEX

GIRLS' WEAR

GIRLS' COTTON
SQUALL JACKETS **2.49**
Many assorted prints to choose from. Sizes 2 to 6X, 7 to 14.
Reg. Value 5.00

GIRLS'
CASUAL SLACKS **2.49**
Many styles and colors to choose from. Sizes 2 to 6.
Reg. Values to 5.00

GIRLS'
Sweater Clearance **2.99**
Long Overblouse style with matching self-belt. Sizes 5/6 - 6/6.
Reg. Values 9.50

GIRLS'
SLIM CLEARANCE **3.99**
Many One-Of-A-Kind. Assorted colors. Broken sizes 8 to 14.
Reg. Values to 9.00

GIRLS'
TERRY SLEEPERS **1.99**
Terry sleepers with feet. Ideal for camping. Available in Pink and Blue
Reg Value 3.50

CAMEO PANTY HOSE
First quality Cameo panty hose. Complete line. Stock up now — Wide variety of colors.
Reg. Values 1.50 - 2.00
½ Price

INFANTS' WEAR

INFANTS'
CO-ORDINATE WALKING SETS
Available in orange with contrasting trim. Sizes M, L, XL.
Slims, Reg. 3.98 **1.99** Jacket, Reg. 4.98 **2.99**

INFANTS'
SQUALL JACKETS **2.99**
Featuring Kasha lining with draw string hood, large assortment of colors. Sizes M,L,XL.
Reg. Values to 6.00

INFANTS'
DRESS CLEARANCE **3.99**
Many one of kind styles, assorted colors, broken sizes, 12, 18, 24 months.
Reg. Values to 9.00

INFANTS'
DIAPER SETS **4.99**
Available in boys and girls styles, many assorted colors.
Reg. Values to 8.00

INFANTS'
JUMP SUIT **1.99**
One piece jump suit features button shoulder straps, and 1½" flair cuff, available in pink and blue, sizes 12 to 24 months.
Reg. Value 2.50

MAIN FLOOR LINGERIE

LADIES' GOWNS **2.99**
Many styles to choose from. Including Nylon and Cotton. Assorted colors. Sizes S.M.L.
Reg. Values to 4.00

LADIES'
LONG GOWNS **3.99**
Ideal sleepwear or loungewear. Many styles to choose from. Sizes S.M.L.
Reg. Values to 5.00

NYLON
BRA-BIKINI SET **2.99¢**
100% Nylon Stretch Bra and Bikini Set. Available in Navy, Black and Red. One size fits all.
Reg. Sale Price 99c

BARBEQUE ACCESSORIES
Large variety including 5 piece sets and individual pieces.
COMPLETE STOCK
⅓ Off

LADIES' WEAR

LADIES'
SUMMER DRESS CLEARANCE **16.99**
Many styles to choose from including Halter, Sleeveless and Short Sleeve styles. Broken sizes 8 to 16.
Reg. Values to 22.50

SEPARATE SPORTSWEAR **⅓ OFF**
Famous Makers Sportswear including Paris, Star, Tan Jay and Cuzzins Two. Complete Stock Reduced By

SPORTSWEAR CLEARANCE **5.99**
Many Items to choose from including Slims, Skirts, Blouses. Many summer items. Broken sizes.
Reg. Values to 16.00

JR. MISS SLIM CLEARANCE **25% OFF**
Complete stock of Jr. Miss white slims have been reduced. Sizes 7 to 15.
Reg. Values to 16.00

THE "TENNIS LOOK" **25% OFF**
Complete stock of tennis look including dresses and 2 and 3 piece sets have been reduced

LADIES'
TWO PIECE SWIM SUITS **5.99**
Famous maker swim suits, available in prints and checks, sizes 34, 36, 38.
Reg. Values to 8.50

SWIM SUIT CLEARANCE **9.99**
Available in one and two piece styles, prints and plains, sizes 8 to 16.
Reg. Values to 14.00

"MR. TONI" KNIT TOPS **3.99**
Featuring 3 button placquet and long point collar, available in white, red, navy. Sizes S.M.L.

MEN'S
RIVIERA SLACKS
Mostly haggie styles including checks and plains. Sizes 30 to 40.
Reg. Values to 19.95 Each
2 for 19.95

walkers OPTION CHARGE ACCOUNT

STORE HOURS:
Mon., Tues., Wed. ..... 9 a.m. to 5:30 p.m.
Thurs. & Fri. ..... 9 a.m. to 9 p.m.
Saturday ..... 9 a.m. to 5:30 p.m.

270 FRONT STREET **DIAL 968-5751**

SALE

3 BARGAIN-PACKED DAYS OF TIMELY FASHION VALUES FOR THE WHOLE FAMILY. BUY NOW AND SAVE - USE YOUR WALKERS OPTION CHARGE OR CHARGEX

LADIES'
KNIT SHORTS
Available in mainly Bermuda length, colors of white and navy. Sizes 8-M-L.
Reg. Values to 5.00
2.99

MEN'S WEAR

MEN'S
SUIT CLEARANCE **74.99**
The newest look in men's suits, solid shades with contrast stitching, sizes 36 to 44.
Reg. Value $105.

YOUNG MEN'S
SPORT COATS **12.99**
Lightweight cotton plaids, the new carefree western style, sizes 36 to 44.
Reg. Value 20.00

MEN'S
LEVI CASUAL SLACKS **9.99**
Modified baggie styles with cuff, available in navy, brown, denim and light blue, sizes 30 to 46.
Reg. Values to 13.95

MEN'S
WALK SHORTS **7.99**
Wide assortment of famous maker walk shorts, available in solids and checks, sizes 30 to 40.
Reg. Values to 11.95

MEN'S
NYLON SWIM SUITS **3.99**
100% nylon stretch swim suit, boxer style with applique, assorted colors, sizes S,M,L.
Reg. Value 5.00

MEN'S
SHORT SLEEVE POLO SHIRTS **5.99**
A wide assortment of styles, available in checks, stripes and plains, sizes S,M,L.
Reg. Values to 8.00

MEN'S
"ST. MICHAEL" POLO SHIRTS **6.99**
3 styles to choose from, available in beige and navy. Sizes S,M,L.
Reg. Values to 9.50

LADIES'
CASUAL JACKETS
Wide assortment including ¾ length car-coats, featuring cloth, suedine and trench styles. Broken sizes 8 to 18.
Reg. Values to 30.00
10.00

SHOE CLEARANCE

LADIES' DRESS
SANDAL CLEARANCE **7.99**
Three styles to choose from.
Reg. Value to 14.99

LADIES'
Bandolinos **12.99**
Brown and White in color. Broken sizes.
Reg. Values 18.99

CHILDREN'S
SANDAL CLEARANCE **2.99**
White only. Sizes 12½ to 3.
Reg. 4.99

BOYS'
SANDAL CLEARANCE **3.99**
Brown, with Buckles. Sizes 4 to 6.
Reg. Value 6.99

HANDBAGS

LADIES'
CARRY ALL BAGS **4.99**
Many styles to choose from featuring both white vinyl and canvas ...

HANDBAG CLEARANCE **⅓ Off**
Many bags to choose from, available in dark tones.
Values to 17.00 ..... At Least

BOYS'
CASUAL PANTS
Many of a kind styles including cuffed and uncuffed, plains and plaids. Broken sizes 8 to 16.
Reg. Values to 7.98
2.99

BOYS' WEAR

LITTLE BOYS'
SHORT SETS **4.99**
Many styles to choose from including 2 piece and jump suit look. Sizes 2 to 6X.
Reg. Values to 8.50

LITTLE BOYS'
SHORTS **1.99**
Your choice of 3 styles including checks and plains. Sizes 2 to 6X.
Reg. Value 2.79

LITTLE BOYS'
SUMMER JACKETS **1.99**
Your choice of 2 styles including lined squall jackets and baseball style. Sizes 4 to 6X.
Reg. Values to 3.69

BOYS' WESTERN STYLE
JACKETS **5.99**
Your choice of 3 styles including solid denim, brushed corduroy, plaids. Sizes 8 to 18.
Reg. Values to 13.99

BOYS' WALKING
SHORTS **2.99**
Several styles to choose from including plains and plaids. Sizes 8 to 18.
Reg. Values to 3.69

SUMMER FURNITURE

6 WEB
LAWN CHAIRS **6.99**
Assorted colors.
Reg. Values 8.95

MATCHING CHAIZETTE **9.99**
Reg. Value 12.95

LADIES'
"HAPPY HOPPER"
SHOE CLEARANCE
Many styles to choose from including simulated leather and suede. Broken sizes 5 to 9.
Reg. Values to 7.00
3.99

FABRICS

ACRYLIC SCREEN PRINTS **1.69** yd.
Wide assortment of colors, 45 inches wide.
Reg. Value 2.19 yd.

POLYESTER PRINTED KNIT **2.99** yd.
Many vibrant prints to choose from. 45 inches wide.
Reg. Value 3.98 yd.

TENNIS LOOK **1.99** yd.
Available in white, navy, and yellow. 45 inches wide.
Reg. 2.69 yd.

COTTON PIQUE **1.99** yd.
Available in many patterns. 45 inches wide.
Reg. Value 2.69 yd.

SADDLE STITCH GINGHAM **1.99** yd.
Available in assorted checks and plains. 45 inches wide.
Reg. Value 2.98 yd.

COTTON "SHAG BARK" **1.99** yd.
Assorted colors and patterns. 45 inches wide.
Reg. Value 2.98 yd.

INFANTS'
WALKING SETS
Many 2 and 3 piece styles to choose from. Sizes M.L.XL.
Reg. Values to 18.00
5.00

270 FRONT STREET **DIAL 968-5751**

Mon., Tues., Wed. ..... 9 a.m. to 5:30 p.m.
Thurs., Fri. ..... 9 a.m. to 9 p.m.
Saturday ..... 9 a.m. to 5:30 p.m.

Bill Limiting Election Spending Here Seen by NDPer as Watergate Result

OTTAWA (CP) — It took the Watergate scandal in the United States to convince the government the Canadian people will no longer "tolerate the nonsense" that went on in federal elections, Les Benjamin (NDP—Regina-Lake Centre) said Tuesday night.

Mr. Benjamin joined Michael Forrestall (PC—Dartmouth-Halifax East) in commending the government on its bill to limit the spending of political parties and candidates in elections and require public disclosure of those who donate $100 or more to campaign funds.

Government House Leader Allan MacEachen called the bill "the most comprehensive attempt to control election expenses taken in Canada so far."

It would result, he said, in "one of the most open and democratic elections in the world."

In a rare burst of co-operation, Mr. Forrestall said the Conservatives are ready to conclude second-reading debate by Thursday and send the bill to a committee for detailed study.

Earlier the Commons gave second reading to a bill to halt the work of 10 provincial electoral boundaries commissions that have been adjusting Commons seats on the basis of the 1971 census.

Under this bill the Commons will have 18 months to propose changes in the work of redistribution which has added three new seats in Ontario and British Columbia but reduced the representation for five other provinces.

It was the loss of seats in the less-populated areas and the added political power given to cities that caused most debate on the bill.

John Diefenbaker (PC—Prince Albert), whose riding would have disappeared had re distribution gone ahead as scheduled, said Mr. Justice R. L. Brownridge, head of the Saskatchewan boundaries commission, had political considerations in mind in drafting proposed new ridings in that province.

He said Parliament had established the independent commissions to stop the practice of gerrymandering—changing the boundaries of a riding to favor a particular party.

Jack Horner (PC—Crowfoot) sounded a familiar theme in the debate when he said Parliament must ensure an effective political voice for rural areas.

Andrew Fortin (PC — Lotbinière) agreed, saying the Quebec commission did not take into account that rural MPs must travel farther to serve small, scattered populations.

Mr. Benjamin said a previous government bill to limit election expenses did not deal with party spending. He disagreed with a provision of the new bill limiting parties to spending 30 cents for each eligible voter in each riding where they have an official candidate.

On the basis of 15 million voters, that would allow the parties to spend $4.5 million, he said. The amount should be cut to 25 cents a voter.

Mr. Forrestall said the government must clean up clauses in the bill that could be misinterpreted. One thing the government must make clear is when the expense controls will become law. The bill now says they will come into effect on a day to be set by the cabinet, a common parliamentary practice.

It provides fines of up to $25,000 for pagies that over-spend and fines of $1,000 for individual candidates who go beyond the approved budget.

Candidates would be allowed to spend $1 for each of the first 15,000 eligible voters in their ridings, 50 cents for each of the next 10,000 and 25 cents for each one over 25,000.

perma step
... a size to fit every need

YOUR FIRST STEP TO BEAUTY AND SAFETY

QUINTE PRECAST CONCRETE LTD.
HWY. No. 14 - 2 MILES NORTH OF HWY. 401
P.O. BOX 517 BELLEVILLE, ONT.
962-8871

● Commercial
● Residential
● Fast Service
FREE Estimates.
Taken down and rehung by our own experts. No shrinkage. Color Bright & Pressed Right.
Alterations & Rod Installation Fine Carpet & Upholstery Cleaning.

Spotless
Rug and Drapery Cleaners
Dry Cleaning, Blocking & Storage
76 Elgin St. — Trenton
PHONE 392-3556
Serving the Quinte Area Since 1942

When
RENTING
HIRING
SELLING
use
Intelligencer
Classified
Action Ads
Ask for our small
Low weekly rate
and
SAVE 24c per per
Reg. Rate Per Day $1.30
Weekly Rate Per Day $1.10
Once you've got results give us a call up to 5:30 p.m. day of publication. We'll gladly cancel your ad from that point on. You pay for the Ads that appear on.
Open
Monday to Friday
8:30 a.m. to 5 p.m.
Saturday 9 to 12 noon
PHONE
962-9171

APPLEDENE
Fruit Market
1 Block East of Tavern Across From Papa's on Hwy No. 2

SPECIALS EFFECTIVE
Wed., July 11 to Sat., July 14
We reserve the right to limit quantities

STORE HOURS: TUES., WED., SAT., SUN., 9 A.M. TO 6 P.M. — THURS. & FRI. 9 A.M. TO 9 P.M.
CLOSED MONDAYS

CALIFORNIA SEEDLESS GREEN
GRAPES 49c lb

GEORGIA FREESTONE
PEACHES 39c lb

TEXAS COOKING
ONIONS 2 LB 39c

NEW 10-LB. BAG
POTATOES $1.39

CALIFORNIA SUNKIST
ORANGES 2 DOZ 89c

DOYLE'S WONDER 24-OZ. LOAF
BREAD 24-OZ. LOAF 10 FOR $2.19

SILVERWOOD'S FAVORITE
ICE CREAM ½ Gal. 95c

LIPSON'S ANNUAL
JULY CLEARANCE
STARTS THURSDAY, JULY 12th

Special Reg. 2.77 and 4.77
Men's Short Sleeve Permanent Press Sport & Dress
SHIRTS
Ends of lines, assorted perma press fabrics. Sizes Small and medium only. Assorted colors and designs. 2 FOR 5.00

Women's Stretch Nylon
BODY SUITS
Famous Exquisite Form brand. Assorted styles, backless, sleeveless and short sleeve. Large color selection. Special ½ Price. Reg. 8.00 ..... 4.00 ea.

Men's Short Sleeve
SPORT SHIRTS
Easy care cottons and 100 per cent nylons. Sizes small and medium and 14½ to 18½ in assorted colors. Reg. 2.98 and 3.96 ..... 1.97 ea.

Women's 1 piece and 2 piece
SWIM SUITS
Smart 1 and 2 piece figure hugging affairs in plain shades and novelty figured designs. Sizes S, M and L and 12 to 18 in assorted colors ..... 7.88 ea.

Save $1.00 on Penman's
SUMMER JERSEYS
Entire stock of famous Penman's jerseys. Assorted colors and styles. Sizes S to XL.
Reg. 5.95 4.45 ea.
Reg. 6.95 5.95 ea.
Reg. 7.95 6.95 ea.

Special up to 1/3 off Women's 1 pc. and 2 pc.
SWIM SUITS
Ends of lines, 1 and 2 piece styles. Plain and patterned in assorted colors.
Reg. to 15.00 9.99
Reg. to 17.00 11.33

Men's Summer
COTTON T-SHIRTS
Ends of lines, assorted styles and colors to choose from. Sizes S to XL. Reg. 3.96 ea. ..... 2.44 ea.

Special 1/3 OFF Women's
NYLON TANK TOPS
Smart ribbed nylon tank tops. Sizes S, M and L in white and assorted colors. Buy now and save ⅓ off. Reg. 1.99 ..... 1.33 ea.

MEN'S BRIEFS
Fine quality combed cotton and cotton mesh. Sizes S, M and L in white and colors. Special! Buy now and save. Reg. 90c ..... 77c pr 2 for 1.50

Women's Stretch Nylon
SLEEVELESS TOPS
Several exciting styles to choose from. 100 per cent stretch nylon. Big selection of sizes and colors. Special ..... 2 FOR 5.00

Men's Canadian Made
Perma Press Sport Shirts
65% polyester 35 per cent cotton. Wash and wear. Sizes M, L & XL in smart figured pattern. Assorted colors. Reg. 6.95 ..... 5.55 ea. 2 for 10.00

Huge 1/3 OFF Sale of
SUMMER PURSES
Large selections of styles in vinyls, straws, linens and beaded. Special. Reg. 5.95 to 10.00 Now on Sale
3.99 to 6.66 ea.

Men's Permanent Press
Casual Flairs and Slims
Ends of lines. Assorted styles in slim and flaired leg. Sizes 28 to 36 in solid shades and stripes. Special. Reg. 6.99 ..... 3.97 pr.

Girls' Sleeveless
NYLON TOPS
Smart sleeveless tops of 100 per cent nylon. Sizes 7 to 14 years. Plain shades and stripes in assorted colors. Reg. 1.77 to 1.99 ..... 2 FOR 3.00

Men's Permanent Press
BERMUDA SHORTS
Be cool and comfortable in Bermuda shorts. Sizes 34 to 30 in assorted colors and styles. Permanent press. Special ..... 5.77 pr.

Girls' 2 piece Nylon
SWIM SUITS
Smart 2 piece affairs in Plain, checked and figured patterns. Assorted colors.
Sizes 3 to 6X 1.99 ea.
Sizes 7 to 14 2.99 ea.

Men's
SWIM TRUNKS
Stretch nylons and poplin elastic. Assorted styles to choose from. S, M & L in solid shades and stripes. Buy now and be prepared. Reg. 3.98 and 3.77 ..... 2.76 pr.

17" x 25" Floral Quilt
Chip Foam Pillows
Soft plump, polyurethane foam cover with quilted floral ticking. Assorted colors. Big 17"x25" size .. 1.66 ea. 2 for 3.25

Boys'
SWIM TRUNKS
Assorted styles to choose from. Stretch nylons and Poplin elastics. Sizes 8 to 16 years in solid shades and stripes. Buy now and save.
1.97 pr. & 2.77 pr.

Esmond 72"x84" Floral
Blended Blankets
Blended non-allergenic yarns. Pretty Garden Daisy, Bold Daisy and Concord block designs in assorted colors. Reg. 7.99 ..... 6.33 ea.

Boys' Cabana 2 pc.
SWIM SETS
Colorful cotton. Jacket has terry cloth lining. Large color choice in assorted patterns.
Sizes 4 to 6X 1.99 set
Sizes 10 to 14 2.99 set

20" x 40" Terry
BATH TOWELS
Deep thick nap, plenty of absorbency. Plain shades, attractive stripes and pretty floral patterns in assorted colors. Reg. 98c 83c

Boys' Sateen Cotton
CAMP SHORTS
100 per cent mercerized, pre-shrunk cotton. Belt loop waist. Sizes 8 to 16 years in assorted solid shades. Reg. 2.47. Save 50c ..... 1.97 pr.

12" x 12" Terry
WASH CLOTHS
Big thirsty wash cloths of 100 per cent cotton terry. Plain shades, attractive stripes and floral designs in assorted colors. Reg. 29c ..... 4 FOR 88c

1923 - 1973
50 Yrs.
SERVING THE PUBLIC

Lipson's
STORES LIMITED (1958)
"WHERE YOUR DOLLAR BUYS MORE"

USE YOUR CHARGEX TODAY

Woman Heads 38-member Crew Aboard 13-car Shanghai Train

ON THE SHANGHAI-PEKING EXPRESS, China (Reuter) — "Our aim is to serve the people wholeheartedly and never for a moment to divorce ourselves from the masses . . ."

The high-pitched voice in impeccable Peking dialect—China's national language—floods into the old-world compartment on the No. 46 express.

Shanghai's North Station falls behind, and the sound of the stirring refrain, Sailing the Seas Depends on the Helmsman, played over loudspeakers in China as a farewell to departing train travellers, fades.

Chinese on the platform, seeing off relatives and friends, and some choking back tears, sink into the distance. In a country where few people show their emotions, it comes as a surprise to see weeping on station platforms and at air terminals.

The disembodied voice continues: "The train crew is determined to learn from the workers, soldiers and peasants who are our passengers. Let us unite to win still greater victories along Chairman Mao's revolutionary line. . . ."

Within the compartment, known as "soft" class, there's an atmosphere of genteel middle-class comfort of the type familiar in Europe about 1900. There are potted plants and antimacassars, a discreet table lamp and the inevitable porcelain cup and little saucers of green tea.

Outside, the industrial suburbs and crowded streets of the world's biggest city fall away, replaced by a landscape of open vegetable fields and rice paddies.

Studded here and there are the unsightly concrete pillboxes with which the Nationalists vainly tried to stop the advance of the triumphant Communist armies on Shanghai in 1949.

The 24-hour trip, which costs $35 for the 950-mile journey, is made at the leisurely speed of 45 miles an hour. This allows for stops en route at the major cities of Soochow, Wuxih, Nanking, Pangpu, Chinan and Tientsin, besides numerous smaller towns.

"The voice" now has gone on to more practical matters, such as where passengers can buy cigarettes and candy, obtain free boiling water in huge vacuum flasks, borrow needle and thread for impromptu clothes repairs and purchase meal coupons.

There are also exhortations to help the young, detailed attendants—one in each carriage—keep the train neat and tidy.

As a waiter bearing a dog-eared but varied menu comes from the dining car to the compartments to discuss matters en route for the foreign guest, the loudspeaker switches to revolutionary opera.

The experienced traveller by train in China knows, of necessity, that there is a hard - to - find witch situated under the small reading table in the compartment to turn off the wall, if he wishes.

The meal is taken in solitude in an empty dining car unless the foreign traveller insists by using the jargon of Communist China as a weapon to press his point—that he wishes to "integrate" with the bread masses.

The food, as everywhere in China, is excellent, probably unrivalled in railway restaurant cars anywhere else in the world.

Back in the compartment which, though it has four berths, a foreigner usually has to himself, the traveller receives a visit from Mrs. Yang Chiao-di, the 36-year-old crew chief on the express, identifiable by her green armband, who is solicitous as to his comfort.

Mrs. Yang, a native of Shanghai, has a model Chinese family of two children, —and she works three days on, three off. While she is travelling, her husband looks after the children, aged 10 and 12.

As junks sail placidly by on the ancient but still much-used Grand canal, described by Marco Polo 800 years ago, Mrs. Yang details her responsibility as chief of the 38-member crew on the 13-carriage train.

Only the driver and his two mates in their enormous steam engine, which would evoke happy memories of pre-diesel days in the minds of veteran train spotters in Western countries, operate independently.

Included in the crew is a uniformed policeman — "We still have class enemies in our society," one Chinese explained—carriage attendants, luggage men and even the "responsible person in charge of boiling water."

Blooming Error

SHREWSBURY, England (CP) — Posters for a town flower show promised a special Beer and Hooey section but thirsty visitors discovered that the lure was a printer's error. Instead of foaming brew, they found a display of swarming bees.

Fish Farmers

Robert Ferguson (left) and Keith Robinson hand trout on their fish farm at Stony Plain, Alta. The farmer farmers say fish farming will have to come of age on the prairies if it is to be successful. Each of the floating cages by the wharf holds 20,000 young trout. (CP Photo)

Wurst Worst Way to Diet

BONN, Germany (AP) — For Germans trying to lose weight, the wurst is yet to come.

Doctors and health experts plied with them, but Germans find themselves unable to cool their ardor for their favorite food—the sausage.

It often packs more than 70 per cent fat, the health ministry says. But who listens to the health ministry?

This nation wolfs down an estimated one billion pounds of sausage a year.

"Diet sausages" have been brought out, to accompany "diet beers." Neither has got far.

Apparently nothing can compete with traditional varieties of sausage, tastefully flavored with everything from tomatoes and truffles to honey and rum.

Germany has 1,456 kinds of sausage, and everyone has his favorite kind.

King Frederick the Great of Prussia liked his mettwurst, a ground pork sausage. It comes from northern Germany and is spiced with paprika, pepper, nutmeg and ginger, with red wine sometimes thrown in for good measure.

In Bavaria, Berlin and the north, a popular delicacy is blutwurst, blood sausage. It's a dark red as its namesake and dotted with white specks of fat.

Popular belief has it that eating a blood sausage before sundown is a sure way to make money and avoid catching fever for a year.

Another kind of sausage, liverwurst, was prescribed for anemic children by German doctors in the middle ages. For some reason, possession of a liverwurst also was a traditional sign of prosperity.

One type of smoked sausage gets a regal change of name when paprika is added to its other spices.

It starts out as jagdwurst, hunt sausage; and its ingredients are lean pork, young beef, bacon, marjoram, nutmeg, ground carnway seed and peppered leeks.

Add paprika to all that, and what looks like a glorified hot dog becomes crowned with the title kaiserjagdwurst, emperor's hunt sausage.

FABRICLAND distributors

COMPARE OUR PRICES ANYWHERE

Located in the old 'Bad Boy' Building Opposite Towers and Food City

We Reserve the Right To Limit Quantities

OPPOSITE TOWERS & FOOD CITY

OLD "BAD BOY" LOCATION

521 DUNDAS ST. WEST BELLEVILLE

VISIT OUR DOLLAR CENTRE . . . . manufacturers' clearances and many more all made to sell for up to $2.50 - $3.00 per yard and more . . . now at "Fabricland" . . . all priced at

$ yd.

– KNITS – COTTONS – DENIMS – POLYESTERS – ACRYLICS – CROCHETS – AND MANY, MANY MORE

$ yd.

ALL PRICED TO SAVE MANY $ $ $ $

HOURS: MON. THROUGH SATURDAY 9:30 A.M. TO 9:30 P.M. YES WE'RE OPEN EVERY NIGHT!

YES ... FABRICLAND HAS MORE

CRIMPKNITS

GREAT SELECTION

60" WIDE – WASHABLE

1.79 yd.

Don't Miss Our Money-Saving Specials

Compare to $3.99 yd. . . . . .

PRINTED

SUMMER COTTONS

1.00 yd.

Excellent selection of Cottons, Cotton and Polyesters, Broadcloths, etc., machine washable. Compare $1.98 yd.

COTTON KNITS

60" WIDE – WASHABLE

REG. $1.79 YD.

SALE PRICE . . . . . $1.29 yd.

60" S-T-R-E-T-C-H

TERRY TOWELLING

Many Colors. Great for housecoats and all beachwear. Machine washable.

Compare anywhere! . . . . . $1.79 yd.

52" WIDE

HELENCO

WASHABLE – CHLORINE TREATED

FOR BATHING SUITS, ETC.

2.98 yd.

PRINTED & PLAIN

TERRYCLOTH

99¢ yd

Good selection of 100% cotton terrycloth in prints and solids, great for all beachwear, 36" wide.

UPHOLSTERY CORDUROY

48" AND 54" WIDE

REG. 4.98 YD.

2.98 yd.

IMPORT COTTONS

45" Wide - Washable. Many patterns and shades.

Reg. $2.49 yd. . . . . 1.98 yd.

WE STOCK ALL PATTERNS

"SIMPLICITY" - "STYLE" - "BUTTERICK" - "McCALL'S" - YES, EVEN "VOGUE" IN STOCK

FABRICLAND IN BELLEVILLE

LOCATED AT

521 DUNDAS ST. WEST

PHONE 968-3565

OPPOSITE TOWERS AND FOOD CITY

KRESGE'S

ON SALE: JULY 11th TO 14th – WHILE QUANTITIES LAST!

Big Savings at our

SUMMER CLEARANCE SALE

LOOK FOR THE YELLOW SIGNS!

— WHILE QUANTITIES LAST —

FREE PARKING AT METERS WED. AFTERNOONS, THURS. & FRI. NIGHTS

284 FRONT ST. - BELLEVILLE

Lunch Bar Open at 8:30 a.m. — Store Hours - Open Daily from 9 a.m. to 5:30 p.m. - Thursday & Friday 9 a.m. to 9 p.m.

Loblaws

Loblaws put their weekly specials right up front. Why hide the best values in town?

PRICES EFFECTIVE JULY 11 TO JULY 17 EXCEPT PRODUCE & BAKERY PRICES EFFECTIVE JULY 11 TO JULY 14. BELLEVILLE ONLY

WE RESERVE THE RIGHT TO LIMIT QUANTITIES.

IN TOMATO SAUCE WITH CHEESE **Heinz Spaghetti** 5 14 FL. OZ. TINS 1.00

KOTEX—REGULAR, SUPER, OR PLUS **Feminine Napkins** 12'S BOX 49¢

MAPLE LEAF SKIM MILK PROCESS SINGLES **Cheese Slices** 8 OZ. PKG. 39¢

FROZEN WHIPPED TOPPING **Cool Whip** 12 OZ. TUB 57¢

ALCAN EXTRA HEAVY 18" X 25' ROLL **Aluminum Foil** BOX 59¢

SCHNEIDER'S **Spam Luncheon Meat** 12 OZ. TIN 65¢

KRAFT PROCESS SWISS, ONION or SHARP **Squeeze-A-Snak Cheese** 5 OZ. TUBE 47¢

ROYAL NO BAKE **Cheese Cake** 11 OZ. PKG. 59¢

POST **Alpha Bits Cereal** 10 OZ. PKG. 43¢

BASSETTS **Licorice Allsorts** 16 OZ. BAG 49¢

ST. LAWRENCE **Corn Oil** 12 FL. OZ. TIN 43¢

KRAFT SAUSAGE **Pizza Mix** 17¼ OZ. PKG. 69¢

CLAIROL HERBAL ESSENCE NORMAL OR OILY **Shampoo** 5 FL. OZ. BOTTLE 89¢

Loblaws Stores Located at 169 Pinnacle St. and 290 Front St.

Quinte Mall

"REAL COOL"

THURSDAY — FRIDAY — SATURDAY

SIDEWALK SALE

SUPER SIDEWALK SALE SPECIALS

SHORT SLEEVE
SPORT & DRESS SHIRTS
Reg. to 7.50
3.59 — 3 For $10.

LONG SLEEVE
DRESS SHIRTS
Reg. to 10.00
3.59 — 3 For $10.

TIES & SOCKS
99c

BOYS'
COTTON CASUALS
Reg. 8.95 **3.00**

LADIES'
HALTER TOPS
2.00 to 3.99

LADIES'
CO-ORDINATES
9.99

MANY OTHER UNADVERTISED SPECIALS

JACK FRASER

258 FRONT ST. QUINTE MALL — BELLEVILLE — DIAL 968-5724
30 DUNDAS ST. E. — BELLEVILLE — DIAL 962-9523
TRENTON — DIAL 392-3574

MONTREAL DRAPERIES

30 STORES! THE LARGEST DRAPERY COMPANY IN CANADA!

GREAT SUMMER VALUES!

EXCITING NEW DESIGNS IN READY-MADE DRAPES & MATCHING BEDSPREADS!

Choose from 3 beautiful colours!
GOLD - RUST - GREEN

50" x 95"
12.98 pr.
100" x 95": 25.98 pr.
150" x 95": 39.98 pr.

MATCHING BEDSPREADS
Single or Double Throw style **24.98** ea.
QUEEN OR KING SIZE ALSO AVAILABLE

VISIT OUR BATHROOM BOUTIQUE
You'll find the very newest in bathroom accessories! Beautiful shower curtains with smart window valances to match! Soap dishes! Waste baskets! Up-to-the-minute styles in towel racks! Mirrors! The selection is tremendous... and they all come in fabulous new decorator colours!

READY TO HANG FISHNET DRAPES
Choose from Blue, Melon, Gold Avocado or White!
These beautiful Fishnet Drapes offer you easy care with little or no ironing required. They're sun resistant and machine or hand washable. They will not shrink or stretch. Pinched pleats. FREE HOOKS.
144" x 95" **19.98** pr.

Special Value!
SHOWER CURTAINS
Solid shades of vinyl including Lilac, Gold, Avocado, Hot Pink and Royal Blue. Buy now and save!
2.98

DRAPES CUSTOM MADE FREE!
Lined or unlined! Available with fabrics from $1.98 a yard and up, including Targal. Slight charge for lengths under 54".
FAST DELIVERY!

WASHABLE BATH MAT SETS
50% Kodel/50% Viscose with knotted fringe. Fully washable with non-skid rubberized back. 9 beautiful decorator colours: Lilac, Yellow, Hot Pink, Melon, Avocado, Gold, Blue, Pink and White.
6.98 set

MONTREAL Draperies

QUINTE MALL
390 NORTH FRONT STREET - BELLEVILLE
968-3579

USE YOUR CHARGEX CARD!

MONTREAL · QUEBEC · OTTAWA · SHERBROOKE · TROIS-RIVIÈRES · KINGSTON · TORONTO · OSHAWA · WINDSOR · BELLEVILLE · LONDON · KINGSTON · EDMONTON · HULL · HAMILTON

Quinte Mall

SIDEWALK SALE

THURSDAY, JULY 12th – FRIDAY, JULY 13th – SATURDAY, JULY 14th

"REAL COOL"

REAL COOL

SIDEWALK SPECIALS FROM SNEAKY PETE'S

HAVE A DELICIOUS

HOT DOG

AND AN ICE COLD **COKE**

FOR ONLY **25¢**

ONLY **5¢**

HURRY ON DOWN

AND IN...

SNEAKY - PETE'S SALOON

CHAR-BROILED HAMBURGER .79
the biggest burger in town

CHAR-BROILED CHEESEBURGER .89

BIG PETE DOUBLE DECKER CHEESEBURGER 1.29
two char-broiled hamburgers with twin layers of melted Canadian cheese, mustard, relish and tomato.

CHAR-BROILED STEAK ON A BUN 1.59
served with golden French fries, lettuce and tomato

SALISBURY STEAK 1.39
- 6 oz. pure ground beef served on a platter with tomato and French fries.

DELICIOUS FRESH APPLE PIE .40

APPLE PIE with CHEESE or ICE CREAM .50

ICE CREAM or SHERBET .25

FILET MIGNON
A DELICIOUS TENDER MOUTH WATERING FILET SERVED ON A PLATTER WITH TOMATOES AND GOLDEN FRENCH FRIES
$2.95

CRISP TOSSED SALAD - YOUR CHOICE OF DRESSING .40
TOMATO JUICE .25

CHAR-BROILED SMORGASBURGER 1.19
the biggest burger topped with crisp bacon and fresh tomato smothered in melted Canadian cheese.

DEEP FRIED CHICKEN IN A BASKET 1.59
served with golden French fries.

SNEAKY PETE'S "BEST-DARN PIZZA"
a crisp crust smothered in a tangy Italian tomato sauce with lots of Mozzarella cheese and Italian salami.
Mini Size 1.19 Maxi Size 2.19

FISH AND CHIPS .99
two delicious pieces of deep fried fish with golden fries

GOLDEN FRENCH FRIES .30
a really big basket.

TEA, COFFEE or MILK .20

MUG O' ROOT BEER .20 - .30

MUG-O' COKE, SPRITE or ORANGE .20 - .30

Fill out your Lucky Ballot. Deposit it on any Sunday and you could be the winner of a Sony Color TV

LICENSED UNDER L.L.B.O.

NOW OPEN SUNDAYS — NOON 'TIL 9 P.M.

Quinte Mall

SIDEWALK SALE

THURSDAY, JULY 12th FRIDAY, JULY 13th SATURDAY, JULY 14th

"REAL COOL"

COLES

the Book people

QUINTE MALL STORE SIDEWALK SPECTACULARS!

QUICK AND EASY COOKING CARDS

Here are 24 mouth-watering recipes that will bring raves from family and friends. Each meal is illustrated in beautiful full color on handy sized cards that make filing easy. Choose from several categories.

COLES PRICE ..... 33¢ set

Must for Vacationers!

GROSSET ROAD ATLAS

Detailed accurate maps of U.S.A., Canada and Mexico. The traveller's most complete, convenient aid. Over 175 city maps. Points of interest, campsites, index of cities, towns, etc.

COLES PRICE ..... 99¢

Woman's Book of Successful Slimming

All the help you need to lead you to the easiest and most effective methods of losing weight - you'll feel healthier and younger.

COLES PRICE ..... 66¢

New Math Practice Workbooks

For Parents, Children, Teachers!

The teaching of mathematics has undergone great changes. Simple arithmetic is now taught so that even at the elementary level, it can lead directly to algebra and logic. These books will help explain the concepts and terminology used in the new math. Choose from many different problem areas.

COLES PRICE ..... 13¢ ea

PERSONAL SHOPPING ONLY

MAHER

Sidewalk Sale!

SUPER SAVINGS

30% - 40% - 50%

OFF

ON SUMMER FOOTWEAR FOR THE WHOLE FAMILY

MAHER

QUINTE MALL STORE ONLY!

EVERY SUIT AT ELK'S IS ON SALE!

LAST CHANCE!

BUY NOW! BEFORE THE FALL PRICE INCREASE

GREAT SUIT ROBBERY

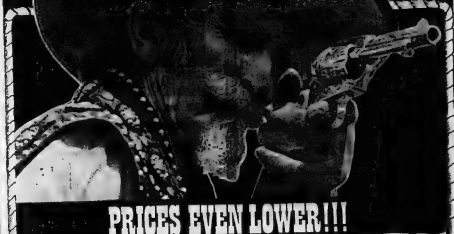

PRICES EVEN LOWER!!!

Come in now and rob ELK'S, it's legal!

IT'S ROBBERY!! ELK'S Regular to $90. ea.

2 SUITS FOR $99

Yes, podner, you Save up to $80.00

MEN'S CASUAL & DRESS PANTS
REGULAR TO $7.99
SUPER ROBBERY PRICE
NOW
$4.99

THE GREAT SHIRT ROBBERY!!
Regular to $8.
SUPER ROBBERY PRICE
ONLY
$1.99
Short Sleeve

Other Robbery Prices
SHIRTS $1.99 Regular to $7.00
PANTS $2.99 Regular to $15.00
TIES $1.99 Regular to $6.50
BELTS $4.99 Regular to $10.00

IT'S ROBBERY!! SUITS REG. TO $125.
SUPER ROBBERY PRICE
NOW
$79.00
SAVE UP TO $46.00

FREE ALTERATIONS FOR THE LIFE OF THE SUIT. ELK'S POLICY.
Perfect fit at no extra charge EVEN during this GREAT SUIT ROBBERY SALE!

- NEW FALL STYLES
- 100% WOOLS
- YEAR ROUND KNITS
- FULL SIZE SELECTION

THE GREAT PANT ROBBERY!!
Regular to $19.95
SUPER ROBBERY PRICE
ONLY
$2.99
Korotrons, Wools, Tropicals

THE GREAT SPORT COAT ROBBERY!!
SUPER ROBBERY PRICE
NOW
$29.00
Regular to $60.00

BAGGIES
REGULAR TO $20.00
SUPER ROBBERY PRICE
NOW
$6.99

Latest Fall Fashions SUITS
Regular to $135.
SUPER ROBBERY PRICE
NOW
$99.00
SAVE UP TO $36.00

At Elk's you can afford to look good, podner!

CHARGEX

ASK ABOUT OUR COMPLETE FORMAL WEAR RENTAL SERVICE!

QUINTE MALL — BELLEVILLE

OPEN THURS. & FRI. NIGHTS 'TIL 9 P.M.

Quinte Mall

SIDEWALK SALE

THURSDAY, JULY 12th – FRIDAY, JULY 13th – SATURDAY, JULY 14th

"REAL COOL"

3000 FREE SNOOPY BALLOONS

For The Kids!

Pennington's

SIDEWALK SALE

QUINTE MALL, BELLEVILLE

JULY 12 - 13 - 14

DRESSES Printed Cotton Knits **4.90**

SWEATERS Boucle Knit Lace-up Pullovers. Were 6.98 ..... **2.90**

SHIRTS Long Sleeve Nylon Print Were 8.98 ..... **3.90**

MANY OTHER UNADVERTISED SPECIALS

LINDOR

ONE OF THE MOST SPECTACULAR FASHION SALES EVER! LINDOR'S GREAT ANNUAL SUMMER CLEARANCE

SIDEWALK

Sale

SAVE UP TO 50% AND MORE

Once again — you have an extraordinary opportunity to save up to 50% and more at Lindor, on beautiful, quality, summer fashions — just for you! Because Lindor offers you excellent fashion values all through the year — the importance of even greater savings becomes obvious.

So enjoy the pleasure and convenience of shopping at Lindor. You'll find our service, quality of merchandise, and vast selection unchanged — only the prices will be much lower — to be sure you get your share of the spectacular Lindor Summer Fashion savings!

QUINTE MALL — BELLEVILLE

Quinte Sewing Centres Ltd.

Sidewalk Savings

PRICES REDUCED NOW

ON OUR GREAT SELECTION OF

SEWING MACHINES

- **TOP BRAND NAMES**
  BERNINA — WHITE — OMEGA — ELNA — SINGER
- **ALL THE FEATURES YOU WANT**
  ZIG-ZAG — STRETCH SEWING — BUTTON HOLER — BLIND HEMMER — SEWS ON BUTTONS
- FREE LESSONS AND 1 YEAR FREE SERVICE ON ALL MACHINES

Save On All Price Ranges

LARGEST SELECTION OF BUTTONS, TRIMS, ZIPPERS AND NOTIONS IN THE QUINTE AREA.

MANY OTHER SIDEWALK SAVINGS IN THE STORE AND ON THE MALL!

QUINTE SEWING CENTRES – QUINTE MALL

SIDEWALK SALE

FROM SHOPETTE AT QUINTE MALL

500 BOXES OF CHRISTMAS CARDS
Special Purchase! While They Last ..... ½ PRICE

200 ENGLISH JIG SAW PUZZLES
SIDEWALK SPECIAL ..... ½ PRICE

SHOP & SAVE AT OUR OTHER LOCATIONS — BELLEVILLE PLAZA — 11 VICTORIA AVE.

Shopette

SIDEWALK SALE AT QUINTE MALL STORE

LIVING LIGHTING

QUINTE MALL "REAL COOL"

SIDEWALK SALE!

BOUDOIR LAMPS
2 styles to choose from. Hobnail White Milk Glass.
$5.77

PELICAN NITE LITES
Reg. 12.98
$8.77

NURSERY LAMPS
Unbreakable rubber in Duck and Clown shapes.
Reg. 6.98
$4.77

JACK & JILL NURSERY LAMPS
Durable plastic in pink, blue or yellow.
Reg. 11.98
$8.77

STREET NUMBER LIGHTING KITS
Reg. 14.98
$7.77

Many Other Specials In The Store And On The Mall.

OIL LAMPS
In amber, blue, red or green; ideal for the cottage or emergencies.
Reg. 13.98
$8.77

QUINTE MALL DIAL 966-3010

LIVING LIGHTING

CHARGE IT ON YOUR CHARGEX CARD

SATISFACTION GUARANTEED OR MONEY REFUNDED

Quinte Mall

SIDEWALK SALE

THURSDAY, JULY 12th – FRIDAY, JULY 13th – SATURDAY, JULY 14th

"REAL COOL"

Operator of Small Sawmill Finds Timber Supply Lags

CHEPSTOW, Ont. (CP) — Lorne Bester says he probably is working himself out of a job but he goes at it as if he wants that day to arrive as soon as possible.

Mr. Bester works 14 hours a day, six days a week at a small sawmill he inherited from his father near this town, about 30 miles south of Owen Sound.

He says the dozen or so mills spotted on the rolling hills of southern Bruce County are too many for the amount of available timber.

Verdun Flak, a forester with the Ontario ministry of natural resources in Owen Sound, says woodlots in southern Bruce and Grey counties probably have not increased since the last survey in 1953.

At that time there were 140,000 acres of tree cover in lower Bruce County out of 3 total land area of 720,000 acres. In neighboring Grey County it was 200,000 acres of woodlots in a total of about 1.1 million acres.

A new survey is expected which Mr. Fisk forecasts will show a decrease in the amount of quality timber.

The ministry has had a voluntary reforestation program since 1958. Upon request by a landowner, the ministry will plant new trees or mark the mature trees for cutting.

Mr. Fisk says the available woodlots can sustain the sawmill and logging operations if operator do not tear out the entire bush.

Most land in the area is owned by beef farmers who use woodlots mainly to provide shelter for cattle. Mr. Fisk says many farmers lease or all their woodlots to logging operators or furniture factories in the area.

"The sawmill operators are our main problem," says Mr. Fisk. "Only recently have some of the operators paid any attention to our program."

Mr. Bester, whose father started the sawmill 25 years ago, has been operating the mill since 1969.

During the summer he and five employees trim the hard and soft maples, white ash, beech, red oak and cherry trees into lumber. The sawdust is sold to farmers for bedding for animals. The branches are sold for firewood.

The timber he cuts, about 200,000 board feet a year, goes to make furniture. Most mills in the area deal with local furniture-makers, but Mr. Bester ships the bulk of his lumber to New York state.

During the winter he moves into the bush—to the 400 acres he owns and other lands he leases from farmers—to cut a supply of timber for the mill.

Mr. Bester says he does not replant because he cuts only mature trees and the woodlots reseed themselves.

He says several mill mill operator were forced out of business in 1969, not because of a lack of timber but from general economic conditions.

Furniture manufacturing is one of the industries most sensitive to economic conditions, he says. If the economy drag, one of the first purchases put off by a household is furniture.

But now, with a buoyant economy, people appear to be buying furniture and he is cutting lumber 12 to 14 hours a day and making an average of about 3,300 per 1,000 board feet.

To guarantee the future of the mills, he says, "something should be done" to make sure the supply of timber is not exhausted.

Tweed

Miss Edna LaFontaine, a resident of St. Mary's Of The Lake Hospital Kingston spent the weekend with her sister and husband, Mr. and Mrs. Don Paten, Victoria St. Tweed, also at the Paten household was another sister, Mrs. Noel O'Keefe (Gracia), of Campbellford.

A memorial service and declaration day was held recently at Vennachar. Cemetery with Rev. Donald Smith read the Scripture and Reverend A. H. Rundle led in prayer. Reverend Mr. Smith delivered the main message. Mrs. Helen Souder, Hefer Smith and Mrs. Jean Lentz provided special vocal numbers.

MAKE SUMMER MORE FUN WITH SUNGLASSES FOR EVERYONE

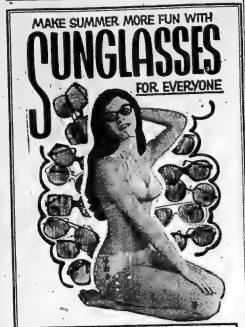

SIDEWALK SALE!

A GREAT SELECTION OF NON-PRESCRIPTION SUNGLASSES

50% TO 70% OFF

House of Spectacles, of course.

QUINTE MALL – DIAL 962-7329 962-0503

FREE CITY BUS RIDE

TO QUINTE MALL DURING SIDEWALK SALE TIME!

● Pay your regular bus fare and receive a special ticket when you get off at the Mall.

● Redeem the ticket in the centre of the Mall for the value of your fare.

Exercises in the North

Canadian troops take part in exercise in the Canadian Arctic. Canadian Forces flights and exercises show the flag in the North to protect Canada's sovereignty over the Arctic. (CP Photo)

Polish State Opera To Give German Work

WARSAW (CP) — The Polish state opera house will stage German opera this fall.Wagner's Tannhauser—for the first time since the Second World War.

Zdzislaw Sliwnski, director of the opera house, said in an interview it was not lack of appreciation for the German opera repertoire that has prevented performance of German works for almost 30 years.

But the Polish people were so oppressed by the German occupation and occupation, and had so much Wagner forced upon them in those days of the Second World War, that no audience would have turned out to hear German opera.

Jose's love for her, was sung in Polish translation, in line with the policy of the opera house. Its practice is to use up-to-date translations of all its works, though occasionally a foreign star will sang a role in his or her own language, or in the original Italian or French, while the rest of the cast sings in Polish.

During this spring's European tour by the National Arts Centre Orchestra of Canada, many of the visiting musicians spent a night off at a performance of Bizet's Carmen in the rebuilt opera house.

It was levelled during the war, except for its stone colonaded facade, which was preserved while the inside of the opera house was rebuilt in modern fashion.

Carmen, the story of a Spanish tobacco factory worker's love for the toreador, Escamillo, and the young officer Don Jose's love for her, was sung in Polish to the original music.

The set was remarkable, both for its size on the cavernous stage and for its conception. It appeared to the Canadians as a middle European impression of Spain, influenced by the hard work philosophy of a people's state.

The Act II Bohemian quarter of Seville was set in the Warsaw production in what might have been a building excavation, and the mountain pass scene in Act III, during which the cards foretell of Carmen's death, was played on and between the wooden trestles of a wrecked railway bridge.

The set, in a way, represented the prodigious effort that went into rebuilding opera in Warsaw after the war.

Sliwinski, who has been director of the opera for 20 years, said the great theatre was only rebuilt in 1965. It now runs around the year except for six weeks in July and August when vacations are taken and the house is closed for refurbishing.

It is one of the biggest in Europe, employing 1,500,450 artists, 450 technicians and 600 administrators and clerks. Included in the total are 50 soloists, 140 musicians, and a ballet corps of 125, serving the 2,00 seat main theatre and a 250-se studio.

The repertoire runs from th classical to the avant-garde.

One-fifth of the opera's budg comes from ticket sales, a four-fifths is a direct state sub dy. The highest priced ticket 70 zloty, equivalent to $2 at t official rate of exchange or on the black market. Prices r down to 20 zlotys, and tick are half-priced for young p ple.

Too Tough

VANCOUVER (CP) — R taurants in British Colum are going to bet a break fr government snooping, beca new health regulations are b ing small restaurants. "Th has been such a hue and cry cently that we've been too to on restaurants and I agr Health Minister Dennis Co said. The order-in-council c ing for the original lighter up has been rescinded.

SIDEWALK SALE!

RCA AIR CONDITIONERS

$159.95

COOLS 315 SQ. FT.

Lightweight RCA Portable Model with easy mount installation, 2 speed fan, washable filter, squirrel cage fan for exceptionally quiet operation. 61 lbs. approx. incl. kit . . . .

10% OFF RCA RECORD PLAYERS, RADIOS CONSOLE STEREOS

CIRCLE TV

SOUND AND SIGHT

SALES: QUINTE MALL - 968-5525

SERVICE: ASSOC. TV & SERVICE - 968-6791

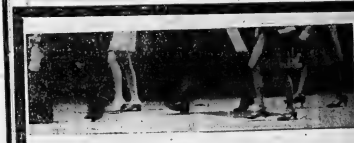

Bata is going way out with big

SIDEWALK SAVINGS

Ladies' All Leather DRESS SANDALS
Reg. up to 12.99 NOW $7.00

Children's LEATHER SANDALS
Reg. up to 4.00 NOW $6.00

Men's SUEDE CASUALS
Reg. 13.00 NOW $2.00

Bata

QUINTE MALL
BELLEVILLE
962-3047

Customs Preclearance Deadline Is Extended

OTTAWA (CP) — Prospects of an early settlement in air talks with the United States have prompted the government to extend the deadline on closing the U.S. customs preclearance program in Canada, Transport Minister Jean Marchand said Tuesday.

He said in a news release the deadline will be extended to Sept. 30 from July 29.

The minister said the extension was granted to "allow time in July and early August to finalize the complex air-route negotiations with the U.S."

Customs preclearance of passengers bound for U.S. centres is one of a number of issues in the discussions which have been underway more than three years.

Mr. Marchand announced April 26 that the preclearance system would be eliminated because it favored U.S. airlines and hampered Air Canada.

He said U.S. airlines have told congressional hearings that "preclearance represents a net benefit for their airlines of roughly $13 million over their Canadian competitors."

U.S. authorities have said that if Canada wants new air routes to American cities for Canadian airlines, Ottawa will have to continue customs preclearance.

CUPE and CLC Seek To Thresh Out Dispute

OTTAWA (CP) — Canada's largest all-Canadian union and the Canadian Labor Congress (CLC) are to meet today to thresh out a dispute that could, if unresolved, lead to a major split in the labor movement.

The 165,000-member Canadian Union of Public Employees (CUPE), has threatened to withhold its annual per capita payments of $300,000 to the congress unless a satisfactory agreement is reached over affiliation of provincial public servants.

Failure to pay the per capita fees for three months would lead to automatic suspension of the union from the CLC-sponsoring some officials see as a "very real possibility."

The issue to be resolved is whether the union was granted exclusive jurisdiction over affiliation of the provincial employees.

CUPE officials say they were granted jurisdiction by the congress over all provincial public employees some years ago. Most of the union's members are employed by hospitals, municipalities and school boards but there are some provincial workers in its ranks.

The conflict arose as some groups of provincial public servants, notably from Alberta, Prince Edward Island and Newfoundland, made moves to affiliate with the congress as individual unions.

Although CUPE spokesmen say these groups must merge exclusively with their unions, CLC officials maintain provincial workers who want to join the congress should be permitted to affiliate directly.

Ontario Tax-relief Cheques To Be Mailed This Month

TORONTO (CP) — The first cheques to municipalities under Ontario's new tax-relief plan announced in the budget last winter will be mailed later this month, Treasurer John White said Tuesday.

The second round of payments will be made in early October.

"I expect we will transfer $115,700,000 to our municipalities," Mr. White said in a statement.

The property tax stabilization plan, given legislative sanction last month, was designed to maintain or reduce property tax rates in the province.

It provides grants to municipalities with below - average taxable assessment to bring their assessment level to $10,000 per capita, at a cost of $27 million to the provincial treasury this fiscal year. About 750 municipalities are eligible.

MIRACLE FOOD MART...WHERE MIRACLE DISCOUNT PRICES NEVER TAKE A HOLIDAY!

FROZEN UTILITY FRYING OR Roasting Chickens 3 - 5 LB. SIZE LB. 49¢

PRIMROSE FROZEN Hamburger Patties 1 LB. PKG. 79¢

CANADA GRADE A BEEF Short Rib Roast BLADE BONE REMOVED LB. 88¢

CANADA GRADE A BEEF Prime Rib Roast 6TH & 7TH RIBS LB. $1.08

CANADA GRADE A BEEF Rib Steaks TRY THEM BAR-BE-CUED LB. $1.28

MEMO FROM HELEN GAGEN CONSUMER'S ADVISOR MIRACLE FOOD MART 75 REXDALE BLVD., REXDALE, ONTARIO

HOME-GROWN IS BEST FOR SALAD MONTH

Colourful and refreshing at any time of year, salads really come into their own when our home-grown fresh fruits and vegetables reach the market.

Even with the simplest dressing, fresh home-grown lettuce — whether iceberg, leaf, romaine or Boston type — has flavour so delicious that it makes you wonder if you ever really tasted lettuce before. The same is true of such delicacies as endive, escarole and Chinese lettuce, not to mention local radishes, green onions and cauliflower.

And remember, thick slices of ripe, red ripe tomatoes, with a sprinkle of sliced green onions, make a tasty companion for the most elegant main course.

Trim, wash and drain iceberg and Boston lettuce, romaine, cress and mint before refrigerating. Leaf lettuce and chicory may or may not be washed before chilling, as you prefer. Escarole, endive and Chinese lettuce should be chilled unwashed.

For greatest enjoyment, store contrasts of colour, shape and flavour. Make sure all ingredients are cool, and clean - and in the case of greens, crackling crisp, fresh and crunchy. And don't forget the succession of fresh Ontario fruits that can accent a salad, or combine with cheese for a cool and wonderful lunch or supper main course.

Helen Gagen

amiracle EXTRA POWDERED PUNCH DETERGENT 80 OZ. BOX $1.68

amiracle EXTRA HUMPTY DUMPTY POTATO CHIPS 15 OZ. BARREL 79¢

amiracle EXTRA ORCHARD KING FROZEN ORANGE JUICE 12½ FL.OZ. TIN 29¢

amiracle EXTRA "ASSORTED VARIETIES" PEEK FREAN BISCUITS 7½ OZ. PKG. 27¢

amiracle EXTRA DIET & REGULAR Pepsi-Cola 24 X 10 FL.OZ. TIN $2.19

MIRACLE EXTRAS

MIRACLE EXTRAS

MIRACLE EXTRAS

MIRACLE EXTRAS

MIRACLE EXTRAS

amiracle EXTRA SUNNY FROZEN ORANGE DRINK 12½ FL.OZ TIN 25¢

amiracle EXTRA KRAFT CANADIAN PROCESSED SINGLES CHEESE SLICES 1 LB PKG 79¢

amiracle EXTRA ALL ORANGE JUICE 64 FL.OZ. BTL. 53¢

amiracle EXTRA RICH'S FROZEN COFFEE RICH 16 FL.OZ. CTN. 16¢

amiracle EXTRA ASSORTED FLAVOURS SEALTEST POPSICLES PKG. OF 12 59¢

EVERYDAY LOW PRICES

EVERYDAY LOW PRICES

EVERYDAY LOW PRICES

EVERYDAY LOW PRICES

EVERYDAY LOW PRICES

PORK & HAM BUYS

POULTRY BUYS

CANADA GRADE A BEEF

TASTY TREATS

WIENERS & SAUSAGES

BACON BUYS

BAKERY BUYS

WE REDEEM ALL SUPERMARKET COUPONS

START FRESH IT'S SALAD Month

PRODUCE OF U.S.A. NECTARINES LB. 29¢

SMALL SIZE GOLDEN RIPE BANANAS LB. 13¢ GOLDEN RIPE, LARGE SIZE 10¢ OR CHIQUITA-LB

ONTARIO GROWN NO. 1 GRADE GREEN CABBAGE EA. 17¢

ONTARIO'S LEADER IN FOOD DISCOUNTING

miracle Food Mart

CNR Clinches Playoff Spot

With the pressures of winning a division title still fac-ing them, couldn't be blamed with worrying about not even making the play-offs so with the season a little over half completed the Trainmen have become the first team to clinch a play-off spot.

They did it in fine fashion Tuesday night by blanking the Public Utilities 4-0 on Wayne Casselman's two hitter.

In other Industrial Softball League action Mead Johnson moved into first place in the west with an 8-4 victory over Stewart Warner and the Independents kept within striking distance by nipping AOCO 3-1.

Jay Miller spoiled Casselman's birthday heroics by punching the big right-hander for two singles, the only hits off the Trainmen's pitcher. He struck out five and walked three in leading the six-run first inning 10th victory of the season.

Rob McMurter punched a double and single and Casselman had a pair of singles in the CNR eight hit off the Utilities' Wilson Bulpit.

Stewart Warner gave Mead Johnson some anxious moments, clinging to a one-run lead three tallies in the sixth inning propelled Meads to their division leading victory.

Jim Sopha pulled a home run and single for the winners who hold a single point lead over second place UIC. Garnet Bird reached base on three singles and Ray Finkle had two.

Harold Wilkenson went four innings for the winners, allowing five hits and three runs. Sonny Hrakaway fired two-hit ball over the final three frames.

Gerald Lewis smashed a home run in support of Fred Davis and Dave Marvo who shared the Stewart Warner mound.

The Independents' Jim Norther limited AOCO to lest two hits over five innings, but he needed four runs in the final three frames to emerge with the win.

Ron McCoy went the distance for AOCO giving up 10 hits. Ron Waite and Doug Boodhoo were the only ones to reach Norney for hits, both singles.

Two Share Top Spot In Peewee Division

Motorland Chrysler may have won against the Kinsmen 13-11 but they ended up in a tie.

Both Belleville Minor Baseball Association peewee division clubs now share second place with four points each following victories as a result of the mornmen's win Monday.

Scott Hubbs prevented the major defeat with his three singles. Aiding to Hubbs' hits,

Radio Shack Downs Petes

led by the sixth inning three-run double of Steve Thompson, Belleview Radio Shack tykes cramped Peterborough's style at the plate 16-3 in an Eastern Ontario Baseball Association game Sunday.

As well as fanning 11 batters while walking three, Jeff Hegdie pounded out a home run, triple and single. Boyd Sullivan tripled.

Sheet Metal, Hawks Remain Deadlocked

Stirling Sheet Metal and the Kinsmen Hawks can't seake each other and the rest of the league can't hang on to the fast moving pair in Belleville Minor Softball Association.

The Metalmen and Hawks made it nine wins with only one loss in games Monday night when Sheet Metal stopped cellar-dwelling Frasers and O'Neill 11-4 and the Hawks defeated Ernie Tuck Appliances 16-9.

John Ramsay stroked two homers and Jamie Hoffins one for Sheet Metal while Ron Ramsay whiffed 11 Reuters batters.

Tom Gee had a trio of hits including a home run, for the Hawks in their win over Expert Insulation. Jeff Lee had a four-bagger in defeat.

Don Leach Memorial ended the closest squad to the leading duo six points off the pace with an 18-17 squeaker over Moira Beverages. Bob Hunt's pitching, scoring four runs and Ken O'Hara had three safeties for the winners with Dave Hunt contributing four to solo shot, in a losing cause.

In the final game of the evening Ellis Pruiting broke a tie for first place with Chad Gaston Spur by dropping Dr. Gasmen 24-19. Steve Griffin struck out 11 batters and Mike Barton gave the two runners while Rick Yader punched a triple and double to lead the Spur at the p.ate.

Last Year's Winner Not Too Optimistic

TORONTO (CP) — Kelly Roberts of London Sunningdale is not awed by the opposition, but he is not optimistic about retaining his title at the Ontario Golf Association's 81st amateur championship, which began today at St. George's Golf and Country Club.

Roberts is among four given the best chance of taking the crown in the 54-hole tournament over the 6,791-yard, par-71 course.

The others favored in the field of 144 are Gary Cowan of Kitchener Westmount, Nick Weslock of Mississauga and Jeff Forsythe, champion the last three years at the club.

Weslock is the OGA's top ranked player, with Roberts rated second. Weslock has won the amateur more times than any other competitor—seven—dating back to 1960. Cowan won the title that year.

Roberts, a former resident of Burlington, said his game had gone "a little sour," but he wasn't sure what the trouble was.

"I got off to a good start this season, winning the Early Bird tournament in St. Thomas (Ont.) and the Burlington Invitational," Roberts said. "But lately, I've been falling asleep on some shots. I guess it's all in my head."

Roberts, who has played the St. George's layout several times over the last seven years, predicted a score of 223 would win.

He was among about 80 golfers who had practice rounds Tuesday. All reported the course in "excellent condition."

Weslock, now 35, recently qualified for seniors competition and won the 1972 Canadian championship at Toronto's Donalda club.

He advised tournament officials late Monday that he might "bring three clubs and play the 16th, 17th and 18th holes just to limber up."

Cowan, who left the golf tour two years ago to concentrate on his business as an insurance agent and to have more family life, last week shot 75 in a practice round at St. George's.

A former Canadian and United States amateur champion, Cowan has played in only select tournaments in the last 24 months.

Forsythe was rated an outside chance to upset the veterans Weslock and Roberts.

According to Gary Harrison, assistant club pro, Forsythe "knows the course inside-out."

Forsythe did not agree with Roberts that a 213 would win it all.

"Although the course is in good shape, it's deceptive and tougher than it looks," he said. "It, seems as though they've made it easier by cutting back a lot of the rough, but the greens are hard and fast and I think a three-over-par 216 could win—unless somebody gets real hot.

"After all, there's only one birdie hole—the par-5 fourth—so you have to watch out for the sorry holes."

Garry Gibson of "Burlington, Chuck Hamilton, Toronto Lambton and Bruce Cameron of Foxhill, Ont. teed off first today at 7:30 a.m.

The second and third rounds will be played Thursday and Friday. Low 66 and ties after two rounds will qualify for the final 18 holes Friday. In the event of a tie for first, a playoff will take place immediately.

The winner earns an automatic berth on Ontario's fourman Willingdon Cup team.

The other low 10 and ties from the amateur will play Saturday July 14 to decide the remaining positions on the team.

Straining for the Dolphins

Miami Dolphins' first draft choice, Chuck Bradley, strains as he does leg lifts at the training camp recently. Bradley, a former University of Oregon centre, is trying to make the offensive line of the world champion Dolphins.

District Sports Calendar

COMMERCIAL SOFTBALL
THURSDAY — Howard and Rogers vs Rite Aid, 6:30 p.m. at Moira West vs Deveau Motors, doubleheader starts 7 p.m. at Sidney Park.

INDUSTRIAL SOFTBALL
TONIGHT — Brooks Bond vs Reed's, 6:30 p.m. at Prince Charles.

THURSDAY — UIC vs Canadian Tire, at Prince Charles; Public Utilities vs Consolidated, at Sir Mackenzie.

FRIDAY — Stewart Warner vs CNR, at Prince of Wales; Leaders vs AOCO, at CNRA, games start 6:30 p.m.

FRIDAY — Post Office vs Brooks Bond, Intelligencer vs UIC, Quinte Sheet Metal vs Mead Johnson, Post Office vs Consolidated, Atlantic Port vs Canadian Tire, doubleheader starts 6:30 p.m. at Sir Mackenzie.

THURSDAY — Belleville Peewee vs Whitby Travelers, 6:30 p.m. at Belleville.

KINGSTON DISTRICT SOCCER
SATURDAY — QMP Rovers vs Kingston Provincials, 8 p.m. at QMP.

SEA LACROSSE
NOTICE — TONIGHT — Meadowlea vs Corporal Rose, 7 p.m. at Corporal Rose.
TUESDAY — TONIGHT — Belleville Loans vs Belleville Rotary, 6:30 p.m.
SATURDAY — Belleville Peewee vs Whitby Travelers, 6:30 p.m. at Belleville.

MIDGET — TONIGHT — Belleville at Whitby, 8 p.m.

Supreme Fence And Flyers Tie

Although the lead had seesawed back and forth between Doug Jones Flyers and Supreme Fence during the course of Belleville Intermediate Soccer Association peewee game, neither team could bring the score around to win it's the end.

Steve Jessup's and Steve Pearce's two goals apiece accelled out those of Supreme scorers Norman Nelson with two, Clinton Dell and Steve Labarge with one each. The final score stood at 4-4.

Read Gets 3rd Win Over Reserve Team

Home field alamping grounds helped Quinte Sheet Metal stroll past Reed 13-5 in straight game to Read 13-5 in South Hastings Baseball League play Tuesday.

In two previous outings, Read clubbed Reserve 41. 14 for a 3-0 record against the last place club. With their fifth win of the season Read still trails fourth place Shannonville by three points.

Pitcher Harold Brannen served up the Read win, barring a run earlier. For Reserve, Ken Barnhart had his troubles. In three innings he gave up eight hits and four walks to allow seven runners to score.

Coming in to pitch the final three innings, Bob Reid had even less success. He gave up eight hits and four batters come home.

Paul Hanley provided the big gun shots in Reserve's losing. Hanley made first four times while Gerard Farrell and Pat O'Connor each had two hits. Reserve's Dave Marcelle hit a double. Singles came from Barnhart, Jack Breen and Bud O'Connor.

RBI vs Quinte Transport, 6:30 p.m. at Belleville Parks Board.
Belleville Rotary vs Dana Brown, 6:30 p.m. at QMD.
Belleville Peewee vs Whitby Travelers, 6:30 p.m. at Belleville.

Intelligencer Sports

BELLEVILLE, ONTARIO, WEDNESDAY, JULY 11, 1973

Juniors End Bardon Streak

2-hitter by Waite Can't Stop Auger's

Ted Waite lost a two-hitter and Dave Horwood and Ron Hill won on an eight-hitter as Junior formed a fickle finger in Commercial Softball League action Tuesday night.

Three walks, an error, two passed balls, and Jack Auger's two rbi single all within the first two innings spelled defeat for Waite and his Rollins Construction teammates as Trenton Auger's hung on for a 3-2 victory.

In the second half of the Allennite double-header the Belleville Juniors produced 11 runs in the first two innings to record an 11-5 slugfest victory over Bardon Supplies.

Waite struck out the side in the first inning but an error on Al Ferguson's grounder gave Auger's a 2-0 lead after two. Rollins scored in the third on Dave Lott's double and an rbi single by Dave Akey, and in the sixth on Larry Griffin's double and an error on Waite's grounder.

Waite struck out 11 for Rollins and walked four in losing the two hitter. George Ferguson picked up the win for Trenton allowing six hits while whiffing seven.

Larry Mavety added the other hit for Auger's who moved four points off Rollins' league leading pace.

Akey had a pair of singles for Wayne McTaggart a triple for Rollins. Two double plays killed Rollin threats in the second and fourth.

Lisescore				R	H	E
Trenton	210 000 0—			3	2	2
Rollins	001 001 0—			2	6	2
Lisescore				R	H	E
Juniors	223 000 1—			7	9	3
Bardon	470 000 x—			11	12	7
				W	L	Pts
Rollins Const.				11	5	22
Trenton Auger's				11	5	22
Belleville Juniors				9	7	18
Howard and Rogers				8	8	16
Bardon Supply				7	9	14
Bardon Supply				5	10	10

The pair had five strikeouts and gaveitup eight hits.

Bardon's three game winning streak fell to the wayside as they couldn't match the Juniors' run production.

They did make a battle of it however with three runs in the first and third sandwiching a pair of runs in the second. A single run in the seventh was as close as they came. Ted Wallwork stroked a triple and single for Bardon's and Brian Hinsman had a double and single.

Janie Hunter went the distance and but for the disastrous first two innings deserved a better fate. He allowed but one hit over the final four innings but the damage had been done.

Lisescore				R	H	E
Juniors	223 000 1—			7	9	3
Juniors	470 000 x—11			12	7	
				W	L	Pts
Rollins Const.				11	5	22
Trenton Auger's				11	5	22
Belleville Juniors				9	7	18
Howard and Rogers				8	8	16
Bardon Supply				7	9	14
Bardon Supply				5	10	10

Minor Softball Results

The law was after Stephen Liscence Tuesday night but they eluded the Police long enough for a Belleville Minor Softball League bantam victory.

The Licence stopped the Belleville Police 4-1 in the best bantam game of the night. Bill Forbes was another one on the wanted list for Police finnal a four hitter and whiffed 12.

Philip Cowan trioled and Rick Lawrenson had a trio of safeties for the winners.

In a peewee contest Western Tire would have nothing to do with some young upstarts as they pounded the Mead Johnson squirts 8-2.

Tim Soule buried the win picking up a three hitter and fanning six. Bob Hamilton stroked a home run and three safeties and Rod Hunt a triple and two singles for the Tiremen with Jeff Soule connecting for two singles on the Mead Johnson behalf.

A Grand-slam home run by Doug Sutherland was the decisive blow in the Legion contest Monday night as he led his Chase's Grocery to a 16-6 win over the Red Shark.

Sutherland added a double and two singles to his home run in support of the 14 strike out performance of Scott Snell.

EXCESSIVE GAS CONSUMPTION
see
Belleville Asia Electric Ltd.
84 Grier St. 968-6661

Bayview Makes Most Of Just Three Hits

O'Brien's Tree Service couldn't see any possible way to lose their Prince Edward North Shore baseball contest Monday night but Palmer Fuels are still wondering how they lost theirs.

Second place O'Brien made Belleville Gems, hammering out a 18-1 victory but Palmer Fuels lost a 5-3 decision to Bayview Orchards despite allowing the winners only three hits.

Pat Maracle hurled the O'Briens to the dismissal Gems to six hits and striking out eight. Ken Kerik allowed all to runs for the Gems before giving way to Tom Bentley who threw shut-out ball for the final three innings.

Larry Thompson had two hits for the Tree Service including a home run. Greg Barkitt and Terry Jones had two hits each for the winners who remain four points behind league leading Consecon.

Bill Hubbs allowed only three hits and struck out seven in the win. Bayview is wound up on the short end of the score.

Two runs in the first inning spelled defeat for the Fuel-

STANDINGS		
	W	L
Consecon	11	3
O'Brien's Tree Service	10	4
Bayview Orchards	9	5
Palmer Fuels	6	8
Wade Motors	5	9
W and B Studios	3	11
Bentley Gems	2	12

Elliott Motors Gets Win

It wasn't as large a margin of victory as the 25-1 decision in June, but Elliott Motors tykes' 21-7 win over Thurlow Orchard Shack Sunday was decisive enough.

With the five power of Glen McQuaid with two homers and Rick Dean with one leading the way, Belleville scored runs in every inning but the fourth.

But Thurlow weren't hit-shy as Jerry Latchford answered McQuaid with a two-run round of his own in the Eastern Ontario Baseball Association game. Pitcher Jeff Hegdie pounded out a homer, triple and double while Boyd Sullivan slammed a four bagger and a pair of singles.

For Belleville, Charlie Doonan and hurler Rory MacLeod slapped out a single and triple apiece.

MacLeod, along with Brian Cronkright, shared the victory with 11 hits allowed and seven strikeouts. Two walks were issued. Thurlow's Mike Leger and Reggie gave up 15 hits while fanning nine.

SUMMER CLEARANCE
sale
NOW IN FULL SWING!
● All Sales Final ● No Refunds ● No Exchanges
"Where Good Taste Comes Naturally"
Milady Shop
287 Front St. - Belleville - Phone 968-9747

The Easy Choice.
The smooth taste of quality that is unmistakably Seagram's.

NEW 40 oz BOTTLE
Seagram's FIVE STAR
Canada's largest-selling rye whisky.
Blended and bottled by Joseph E. Seagram & Sons, Ltd., Waterloo, Ont.

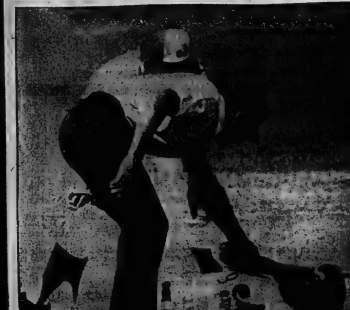

Out of the Lineup

Shortstop Tim Foli receives assistance from umpire Andy Olsen and teammate Ron Hunt. after the Montreal Expos' star was injured during game with Houston Astros. A broken jaw will keep Foli out of the lineup for 15 days. He was injured in a collision with Houston's Bob Watson. (CP Photo)

Finalists in 1972 Looking Good Again

By THE CANADIAN PRESS

Hamilton Tiger-Cats and Saskatchewan Roughriders, the finalists in last year's Grey Cup game, showed Tuesday night that they'll have to be taken seriously by Canadian Football League opponents again this season.

The Tiger-Cats, visiting British Columbia Lions, showed they'll ball at will to rack up a 36-20 win, while the Roughriders, playing in Winnipeg against the Blue Bombers, were 25-16 victors.

In Vancouver, the Ticats showed the ball through the air and over land with three quarterbacks sharing time, grabbing four touchdowns by passing over the seemingly-hypnotized B.C. secondary.

Chuck Ealey, Hamilton's Mr. Everything last season when he led the Ticats to the Grey Cup in his rookie year, played only the first quarter but Jim Eisenhuger and Bill Ebert, fighting for the privilege of sitting on the bench behind Ealey during the regular season starts, were equally impressive.

Ebert completed seven of eight passes for 115 yards in leading the Ticats to a pair of touchdowns and showed some scrambling ability akin to Ealey's in dancing through the lumbering B.C. pass rush for 47 yards on six runs.

Eisinger, who played most of the final half, guided the Ticats to 19 points as he was good on 19 of 14 passes for 114 yards.

While Ealey's four completions in six attempts, Hamilton completed 21 of 28 throws for 281 yards, giving the Ticats 411 yards of total offence, Garney Henley also threw one Hamilton pass.

Ian Sunier got most of the points for Hamilton, chalking up field goals of 29 and 20 yards, a touchdown on a broken field goal attempt, four converts and a single on a wide field goal.

Tony Gabriel got two other touchdowns and rookie George Milosevic, who led all receivers with nine catches, got the final six-pointer for Hamilton.

Leroy Hendricksen caught two touchdown passes and Jim Young snared the other for the Lions. Ted Gerela converted two.

The strangest touchdown was Sunier's. The willowy Hamilton kicker was back to try a field goal when holder Henley bobbled the ball. Henley, one of the best all-star receivers, showed he can pass the ball, as he lofted a 13-yard strike to Sunier, who had slipped unnoticed over the goal line when the snap was fumbled.

The B.C quarterback situation was anything but good. Don Moorhead, the top pivot for the past two seasons, was largely ineffective, while Eric Guthrie, his backup man last season, was little better.

Rookie Karl Douglas was the choice of the three, but had trouble sustaining marches, several times moving the Lions to two or three first downs and then stalling. The B.C. trio was good on 17 of 30 passes for 246 yards, but had two passes picked off.

In Winnipeg, it was a different story, as Saskatchewan veteran Ron Lancaster played all but 8 minutes at quarterback, directing the Roughriders to all their scoring.

Lancaster handed off to the other Saskatchewan backfield ancient, George Reed, for two rushing majors and gave the ball to Steve Molnar for the other. Jack Abendschan added three converts, a field goal and a single.

Tom Walker ran two yard touchdowns for one Winnipeg touchdown and Clay McEvoy got another, also on a two-yard run, with quarterback Don Jonas adding a convert and a field goal.

Six Castoffs Enjoy the Last Laugh

By THE ASSOCIATED PRESS

Six American League managers had cause to smile Tuesday night.

They were not only winners, but the players who produced big efforts were acquired from other teams.

Boston Red Sox' Luis Tiant, who was unconditionally released by Minnesota two years ago, two-hit the Twins for a 3-1 victory.

Stan Bahnsen of Chicago White Sox, a former Yankee, beat New York 3-1.

Cleveland's Rusty Torres, another ex-Yankee, hit a three-run homer in the ninth, rallying the Indians over Oakland A's 7-5.

California's Lee Stanton, a refugee from New York Mets, belted three home runs in the Angels' 10-inning 10-8 decision over Baltimore Orioles.

Detroit's Dick Sharon, former prospect of Pittsburgh Pirates, slammed two homers in the Tigers' 5-4 victory over Texas Rangers.

And Kansas City's Lou Piniella, a former Indian, drove in three runs to help the Royals defeat Milwaukee Brewers 5-4.

In player-transaction talk, that's called the last laugh.

Boston visits Minnesota and New York is at Chicago in the afternoon while Oakland at Cleveland, Kansas City at Milwaukee, Texas at Detroit and California at Baltimore at night complete today's schedule.

"Tiant looks super good," said Twins' designated hitter, Tony Oliva. The only two hits off the Boston hurler were a double by Dwight Evans and a single by Duffy Dyer.

Darrell Evans of Atlanta hit his 24th and 25th homers, leading the Braves past the Phillies 6-3.

Until the sixth, young Dick Ruthven had Atlanta muffled on one hit. But Johnny Oates and Mike Lum hit consecutive singles before Evans unloaded.

Ron Grimsley pitched the Reds' over Montreal in a game twice halted by rain. He scattered five hits, in the seven innings he worked — but five the first four of them, he had Montreal hitless. Then came the second shower.

"That second delay hurt me," he said. "My arm got stiff and then it took a lot out of me to warm up another time."

Was he hoping he'd get the side out without a hit in the fifth, then wind up with a rain shortened no-hitter

"No," he smiled. "The umpires told me they were going to get this one in no matter what. Still, it was a nice fan game.

Staub drew a leadoff walk, took second on Cleon Jones' single and scored on another single by Duffy Dyer.

Darrell Evans of Atlanta hit his 24th and 25th homers, leading the Braves past the Phillies 6-3.

Until the sixth, young Dick Ruthven had Atlanta muffled on one hit. But Johnny Oates and Mike Lum hit consecutive singles before Evans unloaded.

Ron Grimsley pitched the Reds' over Montreal in a game twice halted by rain. He scattered five hits, in the seven innings he worked — but five the first four of them, he had Montreal hitless. Then came the second shower.

"That second delay hurt me," he said. "My arm got stiff and then it took a lot out of me to warm up another time."

Was he hoping he'd get the side out without a hit in the fifth, then wind up with a rain shortened no-hitter

"No," he smiled. "The umpires told me they were going to get this one in no matter what. Still, it was a nice fan game.

Three Year Contract With Argos for Rae

TORONTO (CP) — Mike Rae, 21-year-old hero of Southern California Trojans' 42-17 win over Ohio State in the 1973 Rose Bowl, said Tuesday he signed a three-year contract to play with Toronto Argonauts of the Canadian Football League because he offered him a chance to play regularly.

Rae, who said he had rejected a no-cut contract with Oakland Raiders of the National Football League,

"I had a good deal with Oakland," Rae said. "They offered me a no-cut contract and the salary was good.

"But I would have been on the taxi squad at full salary of course, and I didn't want that. I wanted to be part of a team where I would play.

New head coach John Rauch has been impressed with Rae during the training camp and said Tuesday the young quarterback will start the second half of an exhibition game Friday night in the Saskatchewan Roughriders.

Jim Kaat's five-hitter.

The Red Sox won it with two runs in the third on doubles by Darrell Evans and Tommy Harper and Luis Aparicio's RBI-single.

"It's always great beating your former teammates," Bahnsen said after doing just that and knocking the Yanks down to second place.

Chicago manager Chuck Tanner also recognized another player, Buddy Bradford, whose major league stops included Cleveland and Cincinnati.

He scored the tying run and batted in the winning run while running his hitting streak to 11 games.

Sharon, who started out the season on Pittsburgh's roster, didn't correct the error in a major league, much less go four-for-four with two home runs in Detroit's victory.

"I never did that even in the minors," Sharon said. "My best was four-for-five."

New York Mets sent Stanton west in the infamous Nolan Ryan-Jim Fregosi trade. Ryan quickly made Angel fans forget Fregosi. Now it's Stanton's turn.

He belted three home runs, including a two-run game-winner in the 10th for the decision over Baltimore.

Piniella, whose three RBI came on a two-run homer and a single, provided Steve Busby with the margin of victory. Busby did the rest himself, striking out 13 Brewers to set a Kansas City record.

Torres' three-run homer was the final blow in an Indian comeback which wiped out a 5-0 deficit.

Matlack Stops Astros On One-hit Shutout

By THE ASSOCIATED PRESS

"It was eight inches fair. What can you do" Jon Matlack sighed.

What Matlack did was bear down, get Skip Jutze on a grounder, then collect out oppose ing pitcher Jerry Reuss and former team-mate Tommie Agee.

That left Tommy Helms standing on second base with Houston's only hit as Matlack throttled the Astros and held New York Mets together for a 1-0 victory Tuesday night.

Helms was the first Astro to reach base against Matlack, leading off the sixth inning with a vicious line drive double that eluded the diving third baseman Wayne Garrett and landed just inside the left field foul line.

In the rest of the National League, Atlanta Braves defeated Philadelphia Phillies 4-2, Cincinnati Reds beat Montreal Expos 6-2, Chicago Cubs turned back San Francisco Giants 4-2, Pittsburgh Pirates edged San Diego Padres 4-3 and St. Louis Cardinals nipped Los Angeles Dodgers 3-4.

Two day games today have Houston at New York and Chicago in San Francisco. The evening contests are Cincinnati at Montreal, Atlanta in Philadelphia, St. Louis at Los Angeles and San Diego at home with Pittsburgh.

Watching a perfect game and no-hitter go down the drain ancient. George Reed, for two rushing majors and gave the ball to Steve Molnar for the other. Jack Abendschan added three converts, a field goal and a single.

Tom Walker ran two yard touchdowns for one Winnipeg touchdown and Clay McEvoy got another, also on a two-yard run, with quarterback Don Jonas adding a convert and a field goal.

Weiskopf Is Third In Every Category

TROON, Scotland (AP) — Tom Weiskopf, lanky "third man" of the British Open golf championship, set out today in a bid to beat the course he has come to hate.

"I don't like this course at all," groaned the big money winner from Columbus, Ohio, as he took on the 7,064-yard, par-72 Troon layout on Scotland's blustery west coast.

Weiskopf was third in the U.S. Open last month, he's third in the list of top money-winners on the U.S. PGA circuit and he's a third favorite in the betting for the British Open.

British bookmakers rate Weiskopf a 10-to-1 betting shot to lead this 102nd renewal of the British Open. That made him third choice behind Jack Nicklaus (7-2) and defending champion Lee Trevino.

Trevino, bidding for his third title in as many years, was 6-1 in the 153-strong field.

Weiskopf, winner of $171,627 so far this year, partnered Britain's Tony Jacklin, Bert Yancey and Lanny Wadkins in the third practice session Tuesday.

Troon's frequently troublesome westerly wind was fairly dormant during the practice round and Wadkins, the top money-winning rookie last year, was putting well. He scored seven quick birdies. Ital. Weiskopf was in all sorts of trouble with his putts and frequently pulled his drives into the heather.

"I think some British courses are great," Weiskopf said. "I like Birkdale and Muirfield. But here it is all a matter of luck."

Weiskopf said he had played on only one seaside layout in the United States and he had a difficult time a few miles down the coast from here at Turnberry last year when he finished far down the list.

But British bookmakers were taking no chances with him. The remembered how Weiskopf "silenced" Trevino in the World Match Play championship final at Wentworth in October, 1972.

SAVE SAVE SAVE SAVE SAVE SAVE SAVE SAVE SAVE SAVE SAVE SAVE

CORBYVILLE TV & APPLIANCES

THE HOME OF
• ADMIRAL
AND • C.G.E.

—OPEN DAILY 'TIL 9 P.M.—

968-3341

"THE LITTLE STORES WITH THE LITTLE PRICES"

WRESTLING

Belleville Arena

Fri., July 13 - 8:30 p.m.

Battle of the Heavyweights —Giant Tag Team Bouts—
Angelo Mosca and Carlos Belatonio vs. Bulldog Brower and Eric The Animal

Wildman vs. Executioner
Bobby Lee, Nick Dicarlo
Abe Hodgel Referee

Giant Tag Team Bout!!

ERIC THE ANIMAL
Former North American Champion

BLACK'S MEAT MARKET LTD.

286 FRONT STREET — WHOLESALE PRICES

OPEN WEDNESDAY 'TIL 5.30 P.M.
THURSDAY & FRIDAY 'TIL 9.00 P.M.

FRESH GROUND (OVER 2-LB. PAK) HAMBURG .... lb. 89c

SHORT RIB ROASTS .... lb. 88c

PRIME RIB ROASTS
CROSS RIB ROASTS .... $1.05 lb.

BONELESS
Round Steaks .. lb. 1.48
Cube Steaks .. lb. 1.69

BONELESS RUMP ROASTS lb. 1.33

Chicken Cuts LEG QUARTERS BREAST QUARTERS 73¢ lb

Blade Steaks ... lb. 98c

SIRLOIN TIP STEAKS .... lb. 1.43

ESSEX NIAGARA BRAND WIENERS ..... lb. 69c

PEARMAN'S BEEF BOLOGNA .... lb. 69c

PIONEER OR EMPIRE Breakfast Bacon lb. 98c

SWIFT'S EVERSWEET Breakfast Bacon lb. 1.08

FAIR LADY Margarine 4 lb. for 1.00

Soft Margarine lb. 39c

BEEF SAUSAGE OR VEAL PATTIES .... lb. 59c

11 VARIETIES — ½ GAL. ICE CREAM 93c

SWIFT'S Skinless Sausage lb. 69c

McQUAIDE TOURTIER Meat Pies .. 3 pkg. $1.

STORE SLICED Cooked Ham .. lb. 1.59

SIDES OF BEEF .. lb. 83c

BEEF HINDS .... lb. 99c

CUT — WRAPPED — FROZEN AND DELIVERED

AT LONG LAST...

MICHELIN STEEL-BELTED RADIALS DESIGNED EXCLUSIVELY FOR IMPORTED CARS ARE IN. COME IN BEFORE THEY'RE OUT.

We've got the long-life Michelin ZX radial designed especially for your import. To give you precise cornering and handling. Road-holding traction and braking. Performance you can count on, whatever the road. Plus the long distance durability that means real tire value. Get your Michelin ZX radials today.

Alfa Romeo Audi Austin MG Datsun Datsun Dodge Colt

Fiat Ford (English) Honda Lotus Mazda Opel

Peugeot Plymouth (Arrow) Porsche Saab Renault Saab

Simca Sobaru Sunbeam Toyota Triumph Volkswagen Volvo

Trudeau MOTORS LIMITED

PHONE 968-6767

31-45 STATION ST. BELLEVILLE

STOP BALDNESS

Free Scalp Clinic in Belleville on Thursday, July 12 Only

BEFORE AFTER

CLINICALLY TESTED AND GUARANTEED AMAZING DISCOVERY FOR HAIR AND SCALP (Aid to improve condition of scalp.) ACT NOW!

MEN — WOMEN

"Save Your Hair"

DON'T RESIGN YOURSELF

This internationally - famous expert urges that you do not resign yourself to baldness unless you are already bald. Your only chance is to yourself—today! Don't mind about hair loss, dandruff, itching or other scalp disorders.

GET THE FACTS

If your condition is "hopeless", he will tell you so frankly. About 5% of those he examines are hopeless. Otherwise he'll tell you what's wrong with your hair and scalp, what can and should be done about it, how little time and money will be required to put your scalp in condition to grow healthy hair again.

All examinations are given in private, there is no obligation. No appointment needed. Ask the desk clerk for Mr. Brown's suite number.

● Dandruff
● Excess Hair Fall
● Hair Too Dry or Oily
● Itchy Scalp

Hair and Scalp Specialists will be holding free hair and scalp clinic at the Quinte Hotel on Thursday, July 12, between the hours of 2 p.m. and 8 p.m.

National Hair & Scalp Institute
P.O. Box 2280 Vancouver, B.C.

Major League Leaders

American League

	AB	R	H	Pct.
Blomberg, NY	304	56	82	.270
Horton, Det	201	27	70	.348
Carew, Min	293	53	100	.341
May, Mil	342	54	108	.316
Rumbo, Bal	323	34	102	.316
Munson, NY	350	49	109	.311
Allen, Chi	245	29	76	.310
Blair, Bal	135	22	37	.270
Mayberry, KC	302	59	92	.305
Kirkpatrick, KC	253	44	77	.304

National League

	AB	R	H	Pct.
Mota, LA	197	24	68	.345
Watson, Hou	337	65	112	.332
Heser, Phs	218	34	72	.330
Robinson, Phs	174	27	57	.324
Goodson, SF	266	38	85	.319
Maddox, SF	285	38	85	.322
Rose, Cin	348	60	111	.319
Cedeno, Hou	297	52	93	.313
Matthews, SF	271	36	86	.317
Dardenal, Chi	287	49	90	.314

Canada Summer Games A Showcase for Young Athletes

NEW WESTMINSTER, B.C. (CP) — The facilities, more than $4 million worth, are ready, the competitions are complete and the only thing lacking is the athletes for what's being touted as "the biggest national sports competition in the world."

The event is the Canada Summer Games, a showcase for young athletes in a variety of sports. Thousands of volunteers here, and in neighboring Burnaby have been preparing for the Games for more than two years.

The Games get underway Aug. 3, with more than 3,000 athletes from 10 provinces and two territories expected to compete. Organizers point out that's more competitors than were in Vancouver for the 1954 British Empire Games or in Winnipeg for the 1967 Pan-American Games.

Even the Grey Cup, says executive director Denny Veitch, is a flash in the pan compared with the Games when it comes to national involvement. Before stepping in to head the Games, he was general manager for British Columbia Lions of the Canadian Football League.

About 3,000 volunteers, ranging from Boy Scouts to businessmen, have done most of the preparatory work and all have worked without reward—not even tickets to the events.

There is a core of highly-trained professionals, including 250 members of the Royal Canadian Engineers, about 380 doctors and nurses who will operate a small clinic and hospital at the athletes' village, and a group of Vancouver firemen who have offered their services as drivers for the athletes travelling to the various facilities.

Nerve centre for the Games will be the New Westminster secondary school, Canada's largest high school, transformed under the guidance of Maj. Norm Henderson of the Royal Canadian Engineers into a hotel for athletes.

The 75 classrooms have become 30-bed dormitories, the gymnasium has become a 1,300-seat theatre and there will be two cafeterias capable of feeding 3,000 at a time.

"It's a big job so far and there's still plenty to be done," said Maj. Henderson.

"We've been working on plans and supplies since January, but we couldn't get on with the school changes until classes were out, about two weeks ago."

Another major problem is providing food for the athletes, press and visitors.

80,000 MEALS NEEDED

Organizers expect to provide about 80,000 meals during the seven days, both hot and take-out.

"For the $4.3-million price tag, the two communities get a legacy of athletic facilities.

"Burnaby gets the Burnaby Lake rowing and canoeing course, tennis courts, field houses and a couple of revamped playing fields, while New Westminster gets brand-new improvements to existing facilities, gets the Canada Summer Games' pool, the only olympic-sized covered facility west of Winnipeg.

The pool, built at a cost of $1.2 million, is already open to the public. It boasts moveable bulkheads to vary the competitive dimensions, a $50,000 electronic scoreboard, diving decks rising up to 10 metres high and seating for 2,000 spectators.

DATES RELEASED

CHARLOTTETOWN (CP) — The Canadian women's amateur golf championship and the Canadian junior women's golf tournament will be held in Prince Edward Island this summer, organizers said Tuesday. The amateur event will be played Aug. 5-10 at the Belvedere Golf Club while the junior event will be held at the Brudenell Golf Course July 31-Aug. 3.

Israeli Weightlifters Even Score with U.S.

TEL AVIV (AP) — The United States and Israel were tied for the total number of medals heading into the second day of sport at the 34th Maccabiah Games today.

The traditionally strong U.S. swimming competition and Soviet bloc of six gold medals and seven other prizes, but Israeli weightlifters reversed the score late Tuesday with three first places and two other medal awards.

Both teams began the second day of the so - called Jewish Olympics with 12 medals. Sweden, also strong in weightlifting, had six medals and South Africa had four.

Canada collected two second-place silver medals during the opening day when Montreal's Gord Farnsworth made it to the light heavyweight judo final before losing to Irwin Cohen of the U.S., and the Canadian men's 800-metre relay team chased the U.S. to victory.

Official statistics gave the U.S. four gold medals, six silver and two bronze. Israel had five golds, two silvers and five bronze.

With swimming and weightlifting again the main events of today's competition, the Americans and Israelis were expected to remain close.

About 1,750 sportsmen were attending the Games under tight security. Police were taking no chances of a tragedy similar to the massacre of 11 Israeli athletes at the Munich Olympics last September by Arab guerrillas.

In tennis, the Maccabiah's Court of Honor, the supreme authority over the Games, Tuesday reversed an appeals committee ruling barring the No. 2 seeded woman player, Vicky Berner of Vancouver from the competition.

The appeals committee earlier ruled that Miss Berner could not play on the grounds she was a professional.

At least six Maccabiah records were shattered in Tuesday's events, two of them by Swedish swimmer Anita Zarnowski in the women's freestyle and 200-metres backstroke events.

Michael Cook of the U.S. swept one of Olympic star Mark Spitz's records off the books with a time of 2:03.5 in the first leg of the 800-metre relay in which Canada finished second.

Aaron Now Receiving Support in the Mail

NEW YORK (CP) There is a sickness in the country, and Hank Aaron experiences it every day of his life on and off the baseball field.

It often digs him deep and it is spread among a segment of American society which simply resents a black man trying to break Babe Ruth's lifetime home run record.

But love can triumph over hate, and it has in Aaron's case.

The slugging Atlanta Braves outfielder was victimized by a rash of hate mail earlier in the season when he launched his attack on the former New York Yankee great's record of 714 home runs.

Things have changed. Fan mail letters and postcards accumulating by the thousands in the Braves' offices have been overwhelmingly in support of Aaron.

He has since closed within 18 of Ruth's career mark.

Six weeks ago, hate mail addressed to Aaron was filled with racial slurs was not uncommon.

Hurt by some of the remarks, Aaron said at the time: "You have to be black in America to know how sick some people are."

The mail, about 75-25 against him, was growing by hundreds and literally. He told a reporter: "Most of it is racial. They call me 'nigger' and every other bad word you can imagine. If I was white, all America would be proud of me."

Sports writers who know Aaron have found him one of the most co-operative figures in baseball, and the word when out: How about some happy mail for Hank?

Last week, some 10,000 letters for Aaron were in the Braves' office, still waiting to be opened. Secretary Carla Coplin, assigned to handle the huge flow, says the letters and postcards are running 99 to 1 in support of Atlanta's slugging Spinner.

When he gets hate mail, the thing that upsets Aaron most is the postcards because they are open and everyone can read "the terrible things" they say.

Aaron is divorced and has former wife and three children live in the Atlanta suburbs. Some of the hate mail has found its way to his family.

Aaron makes no bones about the late mail being an indication of "something very low" in the country.

But he wants to see it all "I want to see what people are writing."

While the vicious letters have upset him, Aaron is more determined than ever to break Ruth's mark.

Twice he swung his 34-ounce, 35-inch bat at balls that weren't strikes Sunday and drove them out of the park. They were homers No. 22 and 23 of his 20th season with the Braves. They also enabled Atlanta to beat the Mets 4-3 in New York.

Another generation who never saw George Herman Ruth play cheered Aaron on the home grounds of another great black baseball hero, Willie Mays, now in the twilight of his career.

At 39, Aaron figures next season will be his last. His huge wrists provide the power which "I'll earn him $200,000 this year, their pre-season training standard this season is going to be tough.

"I need 42 this year to break it. I think I can hit 35, but I doubt if I'll hit 42." Aaron set out the Braves' game at Philadelphia Monday and Tuesday nights with an ailing back.

Aaron has a home ball park made to order for the slugger. Atlanta Stadium is known in the trade as "the launching pad."

But Aaron can hit homers in any park. After the Milwaukee franchise was shifted to the Georgia capital in 1966, he had successive home run totals of 44, 39, 29, 44, 38, 47 and 34.

Baseball Scoreboard

BY THE CANADIAN PRESS

American League

East	W	L	Pct.	GBL
Boston	45	38	.542	—
New York	46	41	.529	½
Baltimore	42	38	.525	1½
Detroit	44	42	.512	2½
Milwaukee	42	43	.494	4
Cleveland	39	56	.349	16½
West				
Oakland	48	39	.552	—
Kansas City	46	41	.544	1½
California	45	39	.536	1½
Chicago	45	40	.529	2
Minnesota	43	43	.500	4½
Texas	30	54	.357	16½

Results Tuesday

Cleveland 7 Oakland 5
California 10 Baltimore 8
Detroit 5 Texas 4
Kansas City 5 Milwaukee 3
Boston 3 Minnesota
Chicago 2 New York 1

Probable Pitchers Today

Boston (Curtis 7-7) at Minnesota (Blyleven 11-8) 2:15 p.m.
New York (Peterson 6-10) at Chicago (Stone 4-4 or Fisher 6-7) 9 p.m.
Kansas City (Wright 5-2) at Milwaukee (Rodriguez 1-0) 8:30 p.m.
Texas (Merrill 3-3) at Detroit (Perry 8-8) 8 p.m.
Oakland (Hunter 13-3) at Cleveland (Perry 8-12) 1 p.m.
California (Ryan 10-10) at Baltimore (Cuellar 4-9) 7:30 p.m.

Games Thursday

Oakland at Milwaukee
California at Detroit
Baltimore at Chicago
Cleveland at Minnesota
Texas at Boston
Kansas City at New York

National League

East	W	L	Pct.	GBL
Chicago	50	37	.575	—
St. Louis	49	40	.551	2½
Montreal	46	43	.482	8
Pittsburgh	38	44	.457	9½
Philadelphia	37	46	.446	11
New York	35	46	.439	11½
West				
Los Angeles	54	34	.614	—
Cincinnati	49	38	.563	4½
San Francisco	49	40	.551	5½
Houston	47	44	.516	8½
Atlanta	41	49	.456	14
San Diego	31	59	.360	24

Results Tuesday

Atlanta 4 Philadelphia 3
Cincinnati 6 Montreal 2
New York 1 Houston 0
Pittsburgh 4 San Diego 3
St. Louis 5 Los Angeles 4
Chicago 4 San Francisco 2

Probable Pitchers Today

Cincinnati (Norman 6-8) at Montreal (Renko 8-5) 8:05 p.m.
Houston (Roberts 7-7) at New York (Koosman 7-7) 2:05 p.m.
Atlanta (Niekro 8-4) at Philadelphia (Lonborg 7-7) 7:35 p.m.
St. Louis (Gibson 8-8) at Los Angeles (Sutton 10-5) 11 p.m.
Pittsburgh (Briles 7-7) at San Diego (Arlin 3-3) 10:30 p.m.
Chicago Jenkins 9-6) at San Francisco (Barr 6-8) 2:15 p.m.

Games Thursday

Houston at Philadelphia N
St. Louis at Los Angeles N
Pittsburgh at San Diego N

FLYERS MOVE CAMP

PHILADELPHIA (AP) — Philadelphia Flyers of the National Hockey League announced Tuesday they will hold their pre-season training camp at the University of Pennsylvania campus here. In previous years, the Flyers trained at Quebec City and Ottawa.

TALKS WITH ALS

BLOOMFIELD HILLS, Mich. (AP) Dick Dauron, a running back from Yale who was Detroit Lions' fourth-round 1972 draft choice, signed a contract Thursday with the National Football League club. Jauron was late reporting to the Lions because he had been in Montreal negotiating with the Alouettes of the Canadian Football League, a Lions official said.

"I wish you'd mind your own business. Your hobby is baseball—mine is gardening!"

SAVINGS LIKE THESE COME JUST ONCE A YEAR!
IT'S WALKERS MEN'S WEAR

Summer of '73 SALE

AND IT STARTS TOMORROW!

SHORT SLEEVE
SPORT & DRESS SHIRTS
Reg. 7.00 to 10.00 Value
Dozens of fine quality shirts - well known makes. Good range of colors and sizes to fit Small to Extra Large.
4.95-2/9.50
OTHER SHIRTS 20% OFF

SPECIAL GROUP! MEN'S
Spring Jackets
½ PRICE
Reg. 12.95 to 16.95
● Showerproof type Windbreakers
● Broken and discontinued lines
● Zipper front
Sizes 36 to 46
6.47 to 8.47
OTHER LINES - 1/3 OFF REG. PRICE

MEN'S
DRESS SOCKS
Reg. 1.50 and 1.75
Good range of Stretch Wool and Nylon Socks - popular colors. Sizes 10 to 12.
98c pr. 3 prs. 2.75

½ PRICE TABLE
Broken lines and sizes including
● Shirts ● Trousers
● Belts
● Swim Trunks
● Etc. Etc.

80 Sport Coats
Reg. Value 69.50 to 95.00
See this selection of Knits and All Wools. Nicely styles. Sizes 37 to 44.
Sale Priced
49.50 to 69.50

SPECIAL! ½ PRICE RACK OF MEN'S SPORT COATS AND SUITS

MEN'S SUITS
Reg. 89.50 to 125.00
30 Only! Regular All Wool Fabrics. Broken lot. Sizes 35 to 46, some Extra Long. SPECIAL
44.75 to 62.50
— Alterations Extra —

SPORT COATS
Reg. 59.50 to 95.00
32 Only! Knits, All Wools and Linen Blends. Tapered Knits, etc. in group. CLEARING AT
29.75 to 47.50

120 SUMMER & REGULAR WEIGHT
SUITS
Reg. 100.00 to 140.00
All Wool and Terylene and Wool Suits in checks, plains, etc. Well tailored - good colors. Sizes 37 to 46
79.50 to 99.50
—Alterations Extra—

Special Lot of Knit Trousers
2 pair 25.00
150 PAIRS - Reg. Values 19.95 to 25.00. Plains - Checks - Neats, Men's Flares. Two pockets, wide belt loops. Waistsizes Sizes 30 to 44. Takes from stock. Sale Price .....
12.95
— Alterations Extra —

SAVE 20% ON ALL REGULAR LINES
INCLUDING: SHIRTS - SOCKS - TIES UNDERWEAR - HATS - ETC.

MEN'S TROUSERS
Reg. 19.95 to 25.00
Save 20% on this group
● 100% Permanent Pressing
● Regular cut All Wool Worsted Flannel
● Plain Colours
● Check Wool Worsted
Sale Price
15.95 to 20.00

● ALTERATIONS EXTRA DURING SALE
● ALL SALES FINAL
● NO LAYAWAYS

$2.00 TABLE!
● ODD SIZE SHIRTS ● CASUAL COTTONS
● HATS ● JERSEYS ● ETC. ETC.
Broken Sizes and Lines.

'BE EARLY THURSDAY!

WALKERS MEN'S WEAR
280 FRONT STREET DIAL 962-4039

Mitchell Makes Multiple Denials

WASHINGTON (AP) — The Senate Watergate committee was scheduled today to debate whether to subpoena documents from the White House. Former attorney-general John Mitchell also faced renewed questioning on his multiple denials.

Mitchell denied he approved the Watergate wiretapping, decided sealing wiretap logs, denied sworn accusations that he played a vigorous part in the subsequent cover-up, and denied that he talked more than once about the affair with President Nixon, either before or after he quit as Nixon's campaign manager.

Also Tuesday, Jeb Stuart Magruder, Mitchell's deputy on the Nixon re-election committee, told reporters he stands by his testimony to the Watergate committee that Mitchell approved the break-in at a March 30, 1972, meeting in Key Biscayne, Fla.

Mitchell testified Tuesday that he had no personal knowledge to support the accusations made by ousted White House Counsel John Dean, that Nixon knew of and participated in the cover-up plot.

Mitchell said he went along with efforts to "keep the lid on," but said he never told the president about them and believes Nixon was ignorant of the matter.

Mitchell, without ever using the word cover-up, said he knowingly went along with perjured testimony and payments to the silent Watergate defendants, not so much to hide facts behind the wiretapping, which he swore he tried to head off on three occasions, but to keep a member of "White House horror stories" locked up.

These so-called horror tales include much of what has surfaced recently:

—The 1971 burglary of Daniel Ellsberg's psychiatrist by White House agents Howard Hunt and Gordon Liddy, both of whom were convicted in the Watergate wiretapping;

—Wiretapping of reporters and White House staff members;

—Attempts to convince a Life Magazine reporter to publish a story based on forged cables that falsely indicated that President John F. Kennedy ordered the assassination of South Vietnamese President Ngo Dinh Diem, and,

—White House investigations into Senator Edward Kennedy's auto accident in Chappaquiddick, Mass.

Mitchell said he first learned of these incidents within four or five days after the June 17, 1972, Watergate raid. He said campaign aides Robert Mardian and Frederick LaRue relayed the stories to him from Liddy, then chief counsel at the campaign finance committee.

Mitchell rebutted the testimony of Magruder, his former campaign deputy, who swore Mitchell approved the wiretapping at the meeting in Key Biscayne, Fla.

Mitchell also said it was a "palpable, damnable lie" that he had ever been shown logs of wiretapped conversations. Magruder swore that Mitchell saw the logs and wasn't satisfied with results of the wiretapping.

Mitchell said he and former presidential advisers H. R. Haldeman and John Ehrlichman had "an innate fear" that the "horror stories" would come to light during the campaign.

He said he never told Nixon about the cover-up because he thought the president would disclose everything publicly and hurt his chances for re-election against George McGovern. He said he continued to keep Nixon in the dark even afterward so as not to hurt his presidency.

He conceded that he may have used bad judgment.

Mitchell said that the only time he talked to Nixon about the Watergate matter last year was once, possibly on Sep. 13, when he, Nixon and former treasury secretary John Connally discussed and rejected the idea of setting up an independent presidential commission to look into the wiretapping.

"I believe it was the unanimous opinion that the appropriate thing to do was to let the normal courses of justice take its place," Mitchell said.

Barnicke Denies Warning Developer

TORONTO (CP) — A Toronto real estate man denied Tuesday that he warned a London, Ont., developer not to stir up a fuss about Ontario Hydro's deal for a new headquarters because the developer might never get another government job.

J. J. Barnicke told a legislature committee investigating the construction deal for a new $44-million Hydro headquarters that he did not warn Don Smith, president of Ellis-Don Ltd., one of three losing firms in the bidding.

The winner was Canada Square Ltd., a company headed by Gerhard Moog, identified as a friend of Premier William Davis.

The committee is checking allegations of favoritism by Hydro to Canada Square.

Mr. Barnicke was testifying because of a letter written by Mr. Smith to John Cronyn, identified as a prominent Progressive Conservative, vice-president of John Labatt Ltd. and a Ellis-Don director.

The London developer said in his letter that "I talked to Joe Barnicke last week and he suggested that I might jeopardize any future dealings with the government if I stirred anything up on this job."

Tuesday, Mr. Barnicke said he had met Mr. Smith only once and wouldn't know him if he was in the room.

He said his only contact with Mr. Smith on the Hydro deal came in a phone call from Mr. Smith, lasting about 90 seconds, in which the developer told him he wanted the Hydro contract.

"Why don't you be low bidder?" Mr. Barnicke said he asked Mr. Smith.

He quoted Mr. Smith as saying he felt the contract would go to Canada Square and Mr. Barnicke asked: "Why don't you go joint venture with him (Mr. Moog)?"

When Mr. Smith said he didn't think he could, Mr. Barnicke said he advised: "Well, you'd better forget about it and go on to something else."

Foreign Investment Changes Considered

OTTAWA (CP) — Trade Minister Alastair Gillespie made commitments to the left and gave assurances to the right Tuesday as he faced Progressive Conservative and New Democratic amendments to the government foreign investment review bill.

Most of the amendments were considered but not completed as the Commons finance committee broadened through resittings totalling five hours while considering the bill which would set up an agency to look at foreign investment and takeovers.

Mr. Gillespie also has changes he feels will clarify and strengthen the bill. These also are to be debated in committee meetings.

The opposition amendments given the best chance of passage were proposed Tuesday by Lorne Nystrom (NDP—Yorkton-Melville).

These would have the agency screen imported manufactured parts to determine if they could be made in Canada, examine the possibility of processing more raw materials here and study reactions this now may prevent expansion of export markets.

The opposition amendments given the best chance of passage were proposed Tuesday by Lorne Nystrom (NDP—Yorkton-Melville).

These would have the agency screen imported manufactured parts to determine if they could be made in Canada, examine the possibility of processing more raw materials here and study reactions this now may prevent expansion of export markets.

Schreyer Is Accused Of Election Illegality

WINNIPEG (CP) — A Progressive Conservative candidate who gave Premier Ed Schreyer a tough political battle in Manitoba's June 28 general election claimed Tuesday that voting in his constituency of Rossmere was held under an illegible returning officer.

Candidate Bill Penner, without specifying what steps he would take if the Premier refused, called on Mr. Schreyer to have the Rossmere decision declared void and a byelection held under a new returning officer.

His claim was rejected by Mr. Schreyer as having "no substance."

The Elections Act says that when a court determines an offence has been committed "by or with the actual knowledge and consent of a candidate," the candidate then is ineligible to vote or run for public office for eight years.

Premier Schreyer defeated Mr. Penner in the two-man Rossmere race by 6,782 votes to 6,214 a margin of 568.

Food Rationed

CAIRO (AP) — Foreigners who remain in Egypt longer than six months will need ration cards to buy cooking oil, the newspaper Al Aram said. Egyptians have had certain foods rationed ever since the Second World War.

BEAVER

C.I.L. Cilux House paints

Acrylic latex White or Alkyd Gloss White

Cilux exterior house paints are made to take the tough Canadian climate. Choose either Alkyd gloss—easy to apply and long, long lasting, or Acrylic latex —the paint that flows on like a dream. Either way you'll be protecting your home with top quality paints!

Cilux House Paint Acrylic Latex

Cilux House Paint Alkyd Gloss

C-I-L

Net Contents

9.93 gal.

2.99 qt.

CRAZY DAYS VALUES

24-ft. Aluminum Extension Ladder

a-Very rugged, yet light in weight. Has new flat rungs for your added safety and comfort. An excellent general purpose ladder at a very low price.

29.88

7½-inch paint Roller set

Set consists of a heavy gauge tray with a deep well. Has ladder lock legs. 7½—inch replaceable mohair roller. Outstanding value!

2.37

Jet nylon brushes

Quality paint brushes at a very low price. Buy several, now!

2-inch 1.67 3-inch 2.71 4-inch 3.94

Blackbird brushes

Fine quality pure bristle brushes at a low price.

2-inch 2.29 3-inch 3.87

BEAVER interior exterior wood stain REDWOOD

Quality Beaver Wood stain

Designed both for interior and exterior use. Comes in your choice of Redwood, Cedar or Walnut. It's so easy to apply. Low in price. Now's the time to buy!

4.44 gal.

13.19

Six foot Aluminum stepladder

b-Here's a rugged, lightweight, all-purpose stepladder that features extra wide rails with serrated steps. See this great value at Beaver, today!

BEAVER

CHARGEX

FREE DELIVERY

Open: Mon., Tues., Wed., 8 a.m. to 5:30 p.m. Thurs. & Fri. 'til 9 p.m. Sat. 'till 4 p.m.

101 CHURCH ST. S.

(SOUTH OF DUNDAS ST. E.)

DIAL 962-4595

PLENTY OF FREE PARKING AT THE DOOR

Questions And Answers

By The Ontario Motor League

QUESTION: We are going to be passing through Salt Lake City this summer and would like to visit the Mormon Temple and other sights there. Have you any details about the city?

ANSWER: Salt Lake City is at the foot of the beautiful Great Salt Lake on the north-west and the desert only a few miles away to the west and northwest. Founded in 1847 by the Mormons under Brigham Young, the city became the capital of the Mormon settlement and, later, of the state. Its finest buildings are ecclesiastical and some of its most interesting houses were occupied by Brigham Young and his family.

Salt Palace, the new civic auditorium at 100 S. Temple, can accommodate up to 28,000 people at one time. A double-cable suspended roof system eliminates the need for columns, pillars and posts. The University of Utah Special Events Centre seats 15,000.

Temple Square, corner of Main Street and South Temple contains the most famous buildings of the Latter - day Saints Church (Mormon).

Among these are the Mormon Temple, Tabernacle, Bureau of Information, Assembly Hall, Visitors' Centre with displays portraying the history and doctrine of the church and the oldest house in the city. Bronze statues of Joseph and Hyrum Smith and the Seagull Monument are also here.

Visitors may obtain information at the Bures of Information Building. The building houses a museum of natural sciences and history, and a Sandieraft exhibit. Free guided tours also start here. Open daily 9 to 5.

Although the Temple Building itself is not open to the general public, guided tours of the other unique buildings on Temple Square are well worthwhile.

Temple Gates are open 6:30 a.m. to 11 p.m. June 4 through Sept. 15.

In summer the 1¼-hour guided tour is available daily approximately every 20 minutes, with the first tour leaving at 8:30 a.m., and the last tour leaving at 9 p.m.

Organ recitals are held all year at noon on weekdays, 4 p.m. on Sundays, in summer there is an additional recital at 7:30 p.m. daily except Sundays and Thursdays from approximately June 15 to Sept. 15.

Doors are closed at starting time so 10-minutes-early arrival is advised. CBC Y a h r t acle choir and organ broadcasts are conducted throughout the year at 9:30 a.m. each Sunday (doors open from 7:30 a.m. to 9:20 a.m.) The choir practices every Thursday evening from 7:30 p.m. to 9:30 p.m. Visitors are welcome.

The presentation of "Promised Valley" a musical about the pioneer trek westward, is given nightly, except Sunday at 7:30 and 9 in July and August. While there is no admission charge, tickets are required and may be obtained from the Visitors' Centre on Temple Square.

Visitors are able to view by bus the Mormon Church welfare program at Welfare Square. Bus leaves the south gate of Temple Square at 10:15 a.m. and 2:15 p.m., Monday through Saturday and returns 1½-hours later. This tour is available in summer only.

All admission services and facilities on Temple Square are provided without charge.

Falling Hair Supply

HARROGATE, England (CP) — Speakers at the International Trichological Visitors' Conference complained about a shortage of Siberian horsehair used for stringing bows. A disease on the Siberian steppes has struck down thousands of horses and horsehair has doubled in price during a single year.

Guards Dump

PRINCEVILLE, Que. (CP) — tired of frequent fire alarms at the local refuse dump, the municipal council has hired a caretaker to look after their dump and "keep a close eye on it."

TRENTON READERS MISSED YOUR PAPER?

If your Intelligencer is not delivered in Trenton by 7:00 p.m. (7:30 on Fridays)

CALL 392-3929

Our branch office will try to take care of your problem.

A&P POLICY

Always do what is honest and fair for every customer.

RAINCHECK:

If an advertised special is over sold out, ask the Manager for a Raincheck. It entitles you to the same item at the same special price the following week. Or if you wish we'll give you a comparable item of the same special price.

GUARANTEE:

A&P guarantees an unconditional money-back guarantee. No matter what it is, no matter who makes it, if A&P sells it, A&P guarantees it.

Low Everyday

DISCOUNT PRICES

Plus Weekly "ACTION PRICED" Specials

A&P WEO WHERE ECONOMY ORIGINATES

ALL PRICES SHOWN IN THIS AD GUARANTEED EFFECTIVE THROUGH SATURDAY, JULY 14th, 1973.

Savings In Every Department

CONCENTRATE (SAVE 20¢)
Enfalac Liquid case of 24 13-fl-oz tins $8.49
WITH TOMATO SAUCE
Libby's Beans 14-fl-oz tin 29¢
ECONOMY TEA BAGS
Mother Parker poly pkg of 100 69¢
CARNATION INSTANT CREAMER
Coffee Mate 16-oz jar 97¢
DIGESTIVE, NICE AND EIGHT OTHER VARIETIES
Peek Frean Biscuits 12-oz tin 55¢
PINEAPPLE-ORANGE AND PINEAPPLE-GRAPEFRUIT
Del Monte Drinks 48-fl-oz tin 3/1.00
WHITE 12-FL-OZ PLASTIC BOTTLE 39¢
Heinz Vinegar 20-fl-oz plastic bottle 29¢
MOM'S
Soft Margarine 1-lb plastic tub 39¢

SAVE 54¢
Crush Beverages
Orange, Grape, Nires Root Beer, Aranciata Dry Ginger-ale, Ginger Free Aranciata Dry Ginger-ale, ROYAL CROWN COLA
$2.39 CASE OF 24 10-FL-OZ ZIP TOP TINS

Money - Saving Jane Parker Values!

JANE PARKER
APPLE PIE FULL 8-INCH 24-OZ PIE 39¢ SAVE 10¢

JANE PARKER, ORANGE OR CHOCOLATE (SAVE 14¢)
CHIFFON CAKE 13-oz cake 39¢

Mix or Match! 3 FOR $1.00
JANE PARKER — BUY 2 PKGS — SAVE 17¢
Bran Muffins pkg of 6
JANE PARKER, PLAIN, SUGAR, CINNAMON
Cake Donuts pkgs of 12
JANE PARKER, SLICED
Italian Bread 24-oz loaves
Old Fashion Bread 24-oz loaves

JANE PARKER, APPLE RAISIN (ACTION PRICED)
COFFEE CAKE 12-oz cake 2/89¢
JANE PARKER, JELLY TOPPED (BUY 2 PKGS — SAVE 17¢)
SWEET ROLLS pkg of 12 2/89¢
JANE PARKER, SLICED BUY 2 LOAVES — SAVE 16¢
RAISIN BREAD 16-oz loaf 3/89¢

Great On A Grill!
SUPER-RIGHT, RED BRAND GRADE "A"
BEEF STEAKS
FIRST FOUR RIBS ONLY
Prime Rib Steaks
Cross Rib Steaks
California Steaks
$1.38 lb

SHOPSY BRAND, COLE SLAW OR
Potato Salad 24-oz carton each 72¢ 1-LB VAC PAC 1kg 1.25 1-lb vac pac 68¢
SX Wieners BEEF-RIGHT QUALITY, MILK lb 68¢
Wieners STORE PACK lb 88¢
FIDALGA, COE
SX Polish Sausage lb 54¢
NIAGARA BRAND
Bologna BY THE PIECE

READY TO SERVE
SMOKED
COOKED HAMS
SHANK PORTION lb 68¢
BUTT PORTION lb 78¢
PORK RIBS COUNTRY STYLE lb $1.08
PORK CHOPS SHOULDER OR BUTT lb 98¢
ONTARIO GROWN, FRESH DAILY
NO. 1 GRADE
LETTUCE HEAD 29¢

SCHNEIDERS, SLICED, 7 VARIETIES
Cooked Meats EACH 44¢ 6-OZ VAC PAC
ALWINS BRAND, STORE PACK
Sausages BEEF & PORK lb 78¢
SWIFT PREMIUM BRAND, SLICE AND TRY, PORK
Sausage Meat 1-lb roll 59¢

Frozen Meats!
CHICKEN BREASTS (4-LB BOX $4.49)
Frozen Chicken Legs FILLETWATER, FROZEN, COD 2-lb box $3.89
Cod Fish Crisps SX, FROZEN 8-oz pkg 59¢
Hamburg Patties FREEZER QUEEN BRAND — 3 VARIETIES 2-lb pkg $1.98
Sliced Beef & Gravy GOLDEN SKILLET, LEGS AND BREASTS 2-lb pkg $1.69
Honey Dipped Chicken lb $1.28

Action Priced!
PAPER
Scottowels BIG ROLL 39¢

CEREAL
Newport Fluffs 8-quart pkg 65¢
SINGLES
Kraft CHEESE SLICES 1-lb pkg 88¢
VELVEETA
Kraft Cheese 2-lb pkg $1.83
MEDIUM 8-oz — 46¢ OLD COLOUR OR WHITE 8-oz — 46¢
Cheese SCHNEIDERS MILD 8-oz stick 58¢
TOILET BOWL CLEANER
Dainty Bol 12-fl-oz 88¢

JULY IS SALAD MONTH
A PLENTIFUL SUPPLY OF ONTARIO GROWN, CUCUMBERS, RADISHES, GREEN ONIONS, LETTUCE & CABBAGES AVAILABLE AT A & P WEO
ROOM DEODORIZER
Airwick 5-oz container 79¢
LIQUID
Sliced Beets 19-fl-oz tin 22¢
BABY CUTLETS
Libby's Carrots 12-fl-oz tin 2/57¢
LIBBY'S
Lima Beans 12-fl tin 2/57¢
SNOWCAP, FROZEN
FRENCH FRIES 2-lb pkg 3/$1.00
BANANA OR ORANGE, FROZEN
Sara Lee Cakes 13-oz pkg 88¢
NOTE OF FINE, FROZEN
Kent Lemonade 12-fl-oz tin 24¢

BORDENS FUDGSTRIKECLES OR
Popsicles pkg of 6 39¢
REGULAR, WINTERGREEN
Colgate TOOTHPASTE 50-ml tube 59¢
DRY, OILY, REGULAR
Shampoo BAUTE SIDE 6½-oz plastic bt 79¢ 3-OZ "FREE"
ANTI-PERSPIRANT
Hour After Hour 6-oz aerosol tin $1.19
REGULAR, LIME, MENTHOL-MINT
Palmolive RAPID SHAVE 7-fl-oz aerosol tin 73¢

Check These Values!
YUKON CLUB (PLUS BTL DEPOSIT) 20-FL-OZ BTL
GINGER ALE 6/99¢
Grape, Cream Soda, Cola, Lemon-Lime, Lime Rickey, Orange, Root Beer, Tom Collins, Club Soda, Royal Charger Ginger Beer
PERC, DRIP OR ELECTRIC PERC
A&P Vac Pac Coffee 2-lb tin $2.25
100% BRAZILIAN COFFEE, 8 O'CLOCK (BEAN COFFEE 1-lb bag 89¢)
Instant Coffee 10-oz jar $1.35
HARVEST CRUNCH, HARVEST CRUNCH WITH RAISINS AND DATES
Quaker Cereals 16-oz pkg 69¢ 30 FOOT ROLL 29¢
Stretch 'N Seal 100-ft roll 59¢

Action Priced!
MEADOW GLEN, PIECES AND STEMS
Mushrooms 10-FL-OZ TIN 3/$1.00

SWEET, CORN, HAMBURG, HOT DOG, CORONATION (ACTION PRICED)
RELISH 12-FL-OZ JAR 3/89¢
PARKAY, QUARTERS (ACTION PRICED)
Kraft Margarine 2-lb pkg 69¢
DR. BALLARD'S, BEEF, KIDNEY, CHICKEN, LIVER (ACTION PRICED)
Champion DOG FOOD 6 15-oz tins $1.00
APPLE, GRAPE, ORANGE, LEMONADE (ACTION PRICED)
FBI Juices carton of six-6-fl-oz bottles 59¢
GRAPEFRUIT (ACTION PRICED)
FBI Juices carton of six-6-fl-oz bottles 69¢

Minerals Separated

Flotation cells, separating the minerals from the rock are in operation in the concentrator at the International Nickel Co. of Canada Ltd. Northwestern Ontario. The $50-million plant has a weekly capacity of about 13,000 tons of ore. (CP Photo)

Carlsbad Porcelain Produced To Appeal to Popular Taste

KARLOVY VARY, Czechoslovakia (Reuter) — The coffee pot bears a huge hammer and sickle, and the cups depict a Communist red star spreading rays of inspiration.

The plates shout slogans glorifying 25 years of communism in Czechoslovakia and portray the late Communist party chairman Klement Gottwald.

This is the new aspect of Carlsbad porcelain, one of the proud names of European chinaware. Carlsbad itself now is known by its Czech name, Karlovy Vary.

More than 180 years after porcelain was first made in Czechoslovakia, the 17 factories producing Carlsbad porcelain display the political china with the boast that the new hallmark of Carlsbad production is "serviceability, beauty, tradition—the coat of arms of good taste and quality."

Older production, which made the porcelain's name, is displayed with disparaging notes telling of stagnation, cheap effects, artistic decline, incomplete shapes and pseudo-rococo.

However, the political propaganda gives the visitor a misleading impression of contemporary production, which is market-oriented and a valuable source of hard currency for Czechoslovakia.

The 17 factories, all situated in west Bohemia, constantly work at capacity to meet a strong demand from all over the world. About 80 per cent of the output is exported, half of it to the West.

Designs are mostly bright and modern and appeal to the tastes of the mass market. Due to shortage of labor, the factories have virtually abandoned hand-painting for automation and concentrate on utility-ware, rather than the luxury china of artistic merit.

Capacity is so stretched that orders have to be turned down. One was from an American firm, which wanted 5,000 pieces—a major production effort—just as preliminary samples for each of its 5,000 chain-stores.

A small workshop with about 30 employees executes special orders, including tableware for Turkish embassies around the world.

"Manufacturers say the industry's main problem is how to increase production despite Czechtoslovakia's chronic labor shortage. The government's policy is generally not to import immigrant labor, so the only way is through further automation.

The nearby attractions of coal mines and steel works, which pay far better wages, make labor recruitment difficult.

Even in the modern, fully mechanized factories, the work is boring, dirty and hot and the conveyor belt demands a smart rate of output.

25% OFF Jettiner

FLITE 69 SERIES

SAVE FROM 6.24 TO 14.99

- Extended base with side panels, it fully packed retains shape without collapsing
- Top quality Canvas & Cord, double wall zippers for trouble free service
- Soft to the touch with additional handle, comfortable to carry. Extremely strong
- 5 interior pockets for ease and comfort
- Luxurious Corduroy lining for warmth, moisture repellent for rain
- Semi-rigid insulation for protection from heat

Jettiner FLITE 69 series					
Style	Code	Description	Regular	Reduced	Saving
69.16	2b.1nd	16" Tote with 4in Shoulder Strap	$24.99	$18.75	$ 6.24
69.18	2b.1b1	18" Tote with 4in Shoulder Strap	29.95	22.46	7.49
69.20	2b.1s1	20" Fliteup	32.95	24.71	8.24
69.22	2b.1s1	22" Fliteup	37.95	28.46	9.49
69.25	2b.1b6	25" Fliteup	44.95	33.71	11.24
69.27	2b.1s6	27" Fliteup	49.95	37.46	12.49
69.25	2b1/1s6	25" Fliteup	59.95	44.96	14.99
69.28	2b1/1s1	28" Fliteup	64.95	48.96	16.99
69.30	2b1/1s1	30" Flitebag Stand	$69.95	41.25	13.15

— OPEN ALL DAY WEDNESDAY —

LESLIE'S SHOE STORE LTD.

255 FRONT ST. BELLEVILLE

Your food shopping Can it cost less?

Joan Fielden, Dominion's home economist/consultant answers "yes"...

Economy and Nutrition: Plan for both.

Dominion's everyday deep discount prices are one way to stretch your shopping dollar.

Another way is to plan meals in advance. A well thought out shopping list doesn't leave room for wasteful leftovers or spoilage due to unnecessary purchases. The way you store food is important too. Careful storage avoids spoilage and assures maximum nutrition. So does proper cooking. Overcooked vegetables lose flavour and food value. Meats cooked slowly and carefully go further, taste better and are more nutritious.

There's a lot to be learned about economy and nutrition in Guide #4.

Free this week - Guide #4.

"Economy and Nutrition: How to save at home, at the store" is the title of Guide #4. Joan has prepared six different guides to help you to nutritious, enjoyable eating every day. Available at our checkout counters.

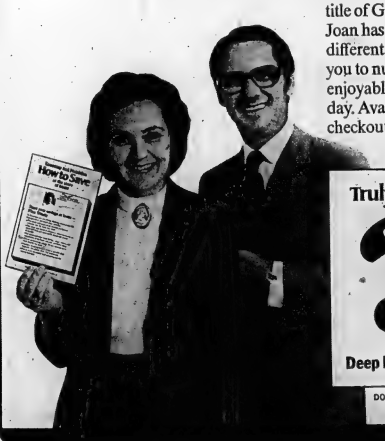

Truly Canadian

EVERYDAY Deep Discount Prices

DOMINION STORES LIMITED

There are plenty of reasons to shop at Dominion

QUALITY

is just one of them!

Besides EVERYDAY DEEP DISCOUNT PRICES more Canadians shop Dominion than at any other store—mainly because of the meat...plus quality, variety, and friendly courtesy.

Isn't it time you benefit from the finest 'Total Store' facilities in the country? Compare! This week!

It's Mainly Because of the Meat!

DOMINION "QUALITY SELECTED" STEER BEEF

Naturally Aged, Government Inspected

MEATY
SHORT RIB ROAST lb. 88¢

TRY THEM BARBECUED
BLADE STEAKS lb. 98¢

MEATY
RIB STEAKS lb. 1.28

VEAL
STEAKETTES lb. 88¢

FEARMAN'S MARY MILES
HAMBURG PATTIES lbs. 1.78

SWIFT'S PREMIUM MILD CURED VAC PACK
COTTAGE ROLLS lb. 98¢

FROZEN UTILITY GRADE EVISCERATED
ROASTING CHICKENS lb. 49¢

Swift's Overnight Rindless Breakfast
BACON 98c

Universal Deluxe - 8 Inch
2 Pkg. - Back to Back
Pizza Pies 99c

Fearman's Tasty Smoked Cooked
3-5 lb. - lb.
Dinner Hams 1.58

Sheppard's 4/Oz. pkgs.
Corned Beef 1.18

Lucas Super Value - 12 oz. pkg.
BOLOGNA 68c

Swift's Premium - 4 oz. pkg.
Cooked Ham 74c

Swift's and Dominion - 1 lb. pkg.
WIENERS 72c

Bothwell Sliced - 4 oz. pkg.
Cooked Ham 68c

Fearman's Mary Miles Picnic Pack
4 lbs. box
WIENERS 2.58

Whole - Cut Up - lb.
Boiling Fowl 48c

Fearman's - by the piece - lb.
BOLOGNA 48c

Thick - Slices Rose Removed - lb.
Blade Roast 98c

Swift's Lazy Maple - 1 lb. pkg.
SAUSAGE 94c

Frozen Skinless Cello Pack - lb.
Haddock Fillets 1.28

Swift's Oven Roasting - lb.
Corned Beef 1.34

Frozen Cello Pack - lb.
SOLE FILLETS 1.18

Frozen - 10 lb. box - lb.
Chicken Legs 66c

Frozen Cello Pack - lb.
PERCH 72c

Dominion's Own - lb.
Soya Burger 79c

Silverbright - lb.
Salmon Steaks 1.38

Part Shinbone - Fully Cooked
Hand End - lb.
HAMS 68c

Frozen New Zealand - lb.
LAMB LEGS 1.22

Butt End - lb.
HAMS 78c

Frozen New Zealand - Loin - lb.
LAMB CHOPS 1.38

Swift's Premium - 2 Varieties -
4 oz. pkg.
Cooked Meats 38c

Frozen New Zealand - Shoulder - lb.
LAMB CHOPS 98c

DEEP DISCOUNT PRICES!

Asst'd. Colors - 2 ply - 200 Count -
2 roll pkg. - Bathroom
TISSUE 33c

Kraft - Singles - 1 lb. pkg.
Cheese Slices 79c

Beef or Chicken - Chun King -
8 oz. can
CHOW MEIN 87c

Asst'd. Varieties - 1 oz. - 12's
McVitie Biscuits 33c

Unsprayed - 4.5 oz. tin - Derrified
Ham Spread 49c

Slim Runner - 14's - 2 lb. pkg.
MARGARINE 69c

S.O.S. - pkg. of 15
SOAP PADS 49c

Lemonade Flavor - pkg. of 3 - 3-oz. ea.
Tang Crystal 77c

Orange Flavor - 3½ oz. pkg.
Zesty Crystals 10c

Pantry Shelf - Crushed - Sliced or
Tid Bits - 19 fl. oz. tin
PINEAPPLE 23c

Sales - 10 fl. oz. tin - Mandarin
ORANGES 31c

D.S. Choice - Halves or - 15 fl. oz. tin
Sliced Peaches 41c

Dominion - 19 fl. oz. tin
Fruit Cocktail 39c

Flavourkids Orange Potoo - Paper 72's
5 oz. pkg.
TEA BAGS 92c

Dominion - 4 oz. jar
Instant Coffee 93c

Nicholas Dessert - 10 oz. pkg.
CHEDDARINS 57c

Enchantment Candy - 14 oz. pkg.
JU JUBES 44c

Millionaire - Bristol - 3.5 fl. oz. tin
SARDINES 46c

Kitt - 12 oz. tin
Luncheon Meat 75c

Swiss - 7 oz. Tin Foil
WHITE TUNA 79c

Dominion - 15 fl. oz. jar
Tomato Ketchup 32c

Heinz - Baby - 20 fl. oz. jar
Dill Pickles 65c

Kraft - Liquid - 8 fl. oz. btl.
Salad Dressing 39c

Bravo - 14 fl. oz. tin - Spaghetti
SAUCE 33c

Maxola - 24 fl. oz. btl.
Pure Corn Oil 77c

Chicken or Shrimp - Frozen -
Chun King - 14 oz. pkg.
FRIED RICE 77c

Richmonds - pkg. of 12
Butter Tarts 69c

Allen's Asst'd. Flavors - 48 fl. oz. tin
FRUIT DRINKS 27c

Vanilla Asst'd. Flavors - 312 fl. oz. tin
Mini Pudding 39c

Sanitized - Frozen - Twin Pack - pkg. of 12
POPSICLES 59c

Colgate - 130 ml tube
Toothpaste 79c

Asst'd. Colors - 4 Layers - pkg. of 200
Facial Tissue 33c

Roll 'N Rocket - pkg. of 10
Garbage Bags 49c

Dobbie - 20-oz. King Size Pkg.
Detergent
DETERGENT 1.78

Powdered - Concentrated - 64 fl. oz.
can - Plastic
SOFTENER 95c

Domino - 24 fl. oz. btl.
Liquid Bleach 39c

Jewel - Pur - 14 oz. pkg.
Unbleachables 62c

Kleenex Bedspun - pkg. of 75 -
Luncheon
NAPKINS 39c

Stuart House - Box 8-8 - 10"x12" rs't
FOIL WRAP 73c

Stuart Hiboo - 9 oz. aerosol can
DRY FRY 1.49

Lancia - Maccheroni - 1 lb. pkg.
SPAGHETTI 43c

Cornaflakes - 4 Flavors - 8 oz. pkg.
Instant
BREAKFAST 76c

Kellogg's - Corrai - 12 oz. pkg.
SPECIAL K 75c

General Foods - Quinoa Burgers -
4 oz. pkg. - Chicken
DOG FOOD 1.07

Pure N Boats - Flavors Morsels -
4 Varieties - 15 oz. pkg.
CAT FOOD 67c

Ramar 99 - 2 varieties - 15 oz. tin
DOG FOOD 27c

French's - All Varieties - 7-oz. pkg.
Hamburg Fixins 57c

Dobbie - pkg. of 12
Dinner Rolls 37c

Aylmer - Choice - 19 fl. oz. tin
TOMATOES 33c

Regular or Super - Carefree - pkg. of 40
TAMPONS 1.57

All Colors - Embossed 200's
Facial Tissue 35c

Regular or Oily - Bright Side -
12 fl. oz. btl.
SHAMPOO 1.39

THIS WEEK'S
Discount Bargains

CITRUS CROWN
FROM CONCENTRATE SWEETENED
48 FL. OZ. TIN
ORANGE JUICE
29¢

LIBBY'S — 14 FL. OZ. TIN
ALPHA GETTI
19¢

ASSORTED FLAVORS — 24 FL. OZ. NRB
GRAND PRIX
15¢

PLUMROSE — 1/4 LB. TIN
PICNIC SHOULDERS
99¢

GARDEN PRODUCE

DELMONTE
BANANAS ..... lb. 13c

ONTARIO GROWN No. 1 GRADE
CABBAGE ..... ea. 17c

— BELLEVILLE PLAZA —

VALUES EFFECTIVE UNTIL CLOSING TIME TUESDAY, JULY 17th

We reserve the right to limit quantities.

WE REDEEM ALL FOOD COUPONS

Truly Canadian

EVERYDAY
Deep Discount Prices

DOMINION STORES LIMITED

food city 88¢ SALE

One of the Sobeys group

BLOCKBUSTER
AVAILABLE WED. TO SAT. ONLY

MITCHELL'S FANCY
Apple Sauce
4 19-FL. OZ. TINS 88¢

BLOCKBUSTER
AVAILABLE WED. TO SAT. ONLY

AMBASSADOR PORK
Luncheon Meat
2 12-OZ. TINS 88¢

BLOCKBUSTER
AVAILABLE WED. TO SAT. ONLY

GERBER STRAINED
Baby Foods
ASSORTED VARIETIES (MEATS EXCEPTED)
6 4½-FL. OZ. JARS 88¢

BLOCKBUSTER
AVAILABLE WED. TO SAT. ONLY

FACELLE ROYALE
Bathroom Tissue
ASST'D COLORS 2-ROLL PKG. 3 PKGS. FOR 88¢

GOLDEN AREAS FANCY
FRUIT COCKTAIL 3 14-FL. OZ. TINS 88¢

BONIMART POWDERED
BLUE DETERGENT 5-LB. POLY BAG 88¢

CHEF'S
WHITE SERVIETTES JUMBO PKG. OF 400 88¢

PEAK FREAN (6 TO 7½-OZ. PKGS.) (YOUR CHOICE OF 10 VARIETIES)
BISCUITS 3 PKGS. 88¢

RUPERT FROZEN
FLIP'N'FRY COD 16-OZ. PKG. 88¢

CHRISTIE'S (MFG. 8¢ OFF LABEL)
JELLY ROLL 2 13-OZ. SIZE 88¢

RICH'S FROZEN
COFFEE RICH 5 18-OZ. CNS. 88¢

HANDLE BAG BRAND POLY
GARBAGE BAGS 2 PKGS. OF 10 88¢

HOSTESS REG., OR B.B.Q. FLAVORED
CORN CHIPS 3 8½-OZ. PKGS. 88¢

(MFG. PREPRICED 3/11) MILK CHOCOLATE OR ALMOND
HERSHEY BARS 3-BAR BANDED PKG. 88¢

CINNAMON SUGAR APPLE OR RHUBARB
FOOD CITY PIES 2 24-OZ. FAMILY SIZE 88¢

ALL PRICES EXCEPT "BLOCKBUSTER" ITEMS EFFECTIVE MON. JULY 9TH. TO SAT. JULY 14TH.*

FEATURE
100% VEGETABLE OIL (QUARTERS)*
Imperial Margarine
3-LB. PKG. 88¢

FEATURE
FOOD CITY HOMOGENIZED
Peanut Butter
32-OZ. JAR 88¢

FEATURE
WHOLE WHEAT FLAVOR
Nabisco Shreddies
2 18-OZ. PKGS. 88¢

FEATURE
WHITE OR PINK FROZEN (CONCENTRATED)
Cudney Lemonade
9 6-FL. OZ. TINS 88¢

WE RESERVE THE RIGHT TO LIMIT QUANTITIES

BLOCKBUSTER
AVAILABLE WED. TO SAT. ONLY

CLASSIC
Soft Drinks
ASSORTED FLAVORS
30-FL. OZ. BTL. 11¢ PLUS DEPOSIT

FRESH
Pork Butt Roasts
75¢ LB.

SPECIAL PURCHASES

ALLEN'S (ASSORTED FLAVORS) **FRUIT DRINKS** 3 48-FL. OZ. TINS 89¢

PRIDE PACK **CHOICE PEAS** 2 14 FL. OZ. TINS 39¢

GAINES DOG FOOD* (WITH CHEESE) **TOP CHOICE** 36-OZ. PKG. 79¢

MODERNE ASSORTED COLORS **FACIAL TISSUE** 3 PKGS OF 200 $1

CLOVER VALLEY **PROCESS CHEESE** 2-LB. PKG. $1.39

"MINI-PRICES"

ANTISEPTIC **LISTERINE** 18-FL. OZ. BTL. $1.19

ANACIN TABLETS BTL. OF 100 $1.07

FRESH
BUTT PORK CHOPS LB. 88¢

CHEF'S PRIDE TWO 8-INCH, 7-OZ. PEPPERONI PIZZAS BOTH FOR
PIZZA PIES 88¢

MEATY PORK
SIDE SPARE RIBS LB. 99¢

HER PACK "SANDWICH SIZE"
CORNED BEEF 2-OZ. BOILABLE BAG 4 PKGS 88¢

MAPLE LEAF
BREADED SAUSAGE LB. 88¢

CAMPFIRE, RINDLESS
SIDE BACON LB. 99¢

FEATURE
REGULAR OR SUPER
KOTEX TAMPONS PKG. OF 40 $1.47

WE CARRY A COMPLETE LINE OF CANNING & PRESERVING SUPPLIES

FEATURES

LIBERTY
SALAD OIL 128-FL. OZ. TIN $1.99

BONI
TOMATO PASTE 4 5½-FL. OZ. TINS 49¢

START FRESH IT'S SALAD Month

LOCAL GROWN ONT. NO. 1 GRADE
LETTUCE
2 FOR 49¢

LUSCIOUS CALIFORNIA PRODUCE OF U.S.A.
NECTARINES
3 LBS 99¢

SWEET AND JUICY (PRODUCE OF REPUBLIC OUTSPAN NAVEL OF SOUTH AFRICA)
ORANGES SIZE 172's DOZ. 69¢

LOCAL GROWN ONT. # 1 GRADE
CUCUMBER 3 FOR 49¢

Dundas Street West — Belleville — Next to Towers

food city

Hercules Already Feeds Niger Hungry

OTTAWA (CP) — Canadian forces aircraft will soon form part of a tenuous lifeline for six million people in six West African nations.

One Canadian Hercules has already flown about 500,000 pounds of grain from Lagos, Nigeria, on the Atlantic coast, to Agadez, a town in Niger on the edge of the Sahara desert.

That aircraft is to be joined by two others which left Thursday morning. Eventually the three aircraft and about 100 servicemen will be working out of Lagos.

The Canadian International Development Agency has pledged $8.5 million in food and equipment, the payloads have reached 40 000 pounds.

The twice-daily flights of the first Hercules are being made in "rough and tough flying conditions." Although the landing facilities at Lagos are modern and well-kept, some of the landing strips in the drought areas are extremely primitive. Weather conditions also make flying conditions poor.

Food now is being stockpiled in Lagos and two other Atlantic ports; Dakar, Senegal, and Abidjan on the Ivory Coast. The wheat and other grains are however, being unloaded through facilities that are small and poorly equipped for the enormous task.

The six countries hardest hit by famine are Mauritania, Senegal, Mali, Upper Volta, Niger and Chad.

They lie along the semi-arid regions on the edge of the Sahara. Many of the inhabitants are nomadic, driving their herds of goats, cattle and camels from pasture to pasture.

The herds move north in the summer when the June-to-October rains fail and south as the country dries.

Last year, the rains failed, 18 only now unfolding.

River Valley Personals

Mrs. Percy MacMullen was surprised with a life membership in the Federated Women's Institutes of Ontario on the occasion of her retirement as public relations officer for the River Valley Womens' Institute.

She served the group in that capacity for 22 years.

Mrs. Sid Demorest presented the badge to Mrs. MacMullen. Thanks to Mrs. MacMullen were extended by Mrs. Roy Bush.

after four years of low rainfall. The magnitude of the disaster

It's SPLASHDOWN -time at Canadian Tire

Take the plunge. Get your own backyard 'swimming hole' and forget traffic-torture. Canadian Tire has the pool priced for your pocket. Such a small investment for hours of cool enjoyment!

CANADIAN TIRE

'SEASIDE' POOL KIT 329.00 COMPLETE

18-ft x 4-ft pool including extras

A merry round of Summer fun with this steel-walled pool. Complete kit includes tough 16-gauge vinyl liner, cartridge filter, ladder and footbath. Lock-frame construction; galvanized, bonderized, finished in vinyl acrylic for 3-way weather-protection.

INSTANT FUN: just add water!

A. Junior Steel Pool
'Playmate' by Coleco, for wee rompers. 8-ft diameter, 20" deep. Corrugated steel walls with firm coping and vinyl liner. 14.99

B. 'Swimtime'—12-ft x 3-ft
Rugged steel walls; 1½" vertical supports; ¾" top-rail. Includes 12-gauge vinyl liner, cartridge filter, ladder, footbath. 88.00

C. 'Jamaican'—15 x 8 x 3-ft
Weather-protected Lock-Frame steel walls; 14-gauge vinyl liner; cartridge filter; ladder and footbath. Oval shape. 189.00

Pool Carefree Additives —

D. CLOR-TABS
Tablet-type 70% Chlorine. 25-lb 19.95
100-lbs. $54.95

E. 'POOL-GARD' CHLOR
Dustless Chlorine Powder. 25-lb. 19.95
100-lbs. $54.95

F. ALGAECIDE LIQUID
From 'Sun Chemicals': Plastic bottle, 128-ozs. 3.79

For Underwater Expertise

1. PRO-STYLE SNORKEL—Firm plastic tube with accordion-type rubber mouthpiece. 1.39
2. FLEXIBLE SNORKEL-TUBE—Black plastic; red fluorescent tip; soft rubber mouthpiece. 1.59
3. MAX PRO 1 MASK—Tempered glass lens, 6¼ x 3"; adjustable headband; purge valve. 5.99
4. SWIM MASK—Shatterproof oval lens in stainless steel rim; double-adjustable band. 2.95
5. THRIFTY SWIM GOGGLES for youths. Clear lenses; soft rubber with adjustable strap. .99
6. VOIT FINS: 2-plane blade design. Sizes: L(11-13) #11 48; M-L(9-11) #10.95; M(7-9) 9.95
7. MANTA-STYLE FINS: Flexible 'Gulf Blue' rubber, from Italy. Sizes 2 to 4. Pair 6.49
Sizes 4 to 8, Pair #6.99; Sizes 8 to 12, Pr. #7.99

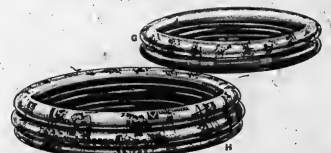

Pump up a Splasher!
Inflatable Pools in tough vinyls, assorted colors.

G. 2-RING POOL 38 x 8" ..... 1.99 — 50 x 9" size Pool 2.98
H. 3-RING POOL 55 x 12" ..... 6.39 — 65 x 14" size Pool 6.99

ALLOW 2 WEEKS FOR DELIVERY ON SOME POOLS.

Extra Savings with Cash Bonus Coupons or use your convenient Canadian Tire Credit Card

CANADIAN TIRE

CANADIAN TIRE associate store

DON JONES LIMITED — 348 COLEMAN STREET — 968-6701

Open All Day Wednesday — Thursday & Friday Nights Until 9.00 p.m.

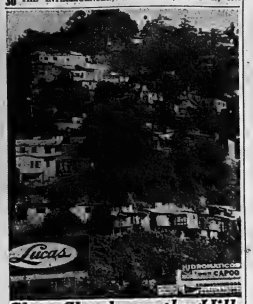

Slum Shacks on the Hills

An estimated 400,000 live in these hillside ranchеros or slum shacks around the capital city of Caracas, Venezuela. About a quarter of the population of the South American country live in the two major cities, Caracas and Maracaibo. Despite the conditions in the ranchеros, many of the residents are better off than they were in the country. (CP Photo)

Venezuela Faces Lower Oil Output

CARACAS (CP) — Although it has one of the highest standards of living of the 10 South American countries, Venezuela is living through a period of change and looking to a murky future.

The 11 million people have a per capita income of $1,100, almost three times that of Brazil with its economic miracle of economic growth and only slightly under than that of Argentina.

It is a country where money chases goods—two of three people own a car—but which has a problem controlling inflation and holding down prices.

The main worry for the future concerns the diminishing reserves of its booming oil industry, which is the lifeblood of the nation.

There are promising signs of a broadening of the economic base into such areas as petrochemicals, steel, automobile assembly and food processing.

But this is a long process and, meanwhile, the government has imposed strict measures to protect its basic natural resource—oil. Tough measures control exports, taxes on the industry are high and in 1963 all foreign-owned assets of the oil industry revert to the state.

Hopes for the future are based on a break from the almost-total dependency on oil, which now provides about a quarter of the country's gross national product (GNP).

One hope is that by 2000, oil will represent only between seven and eight per cent of GNP while manufacturing will have grown to take up the slack.

Venezuela "is beginning to be fully conscious of its own destiny," says Dr. Enrique Sanchez, a business man and chairman of the Venezuelan national committee of the International Chamber of Commerce.

"The men from the previou generation found a nation without experience or resources, and suddenly its wealth exceeded the normal ability to spend it.

"The present generation has a mission: to find new ways, to readjust, re-orientate.

"The challenge we are facing is hardly an easy one."

The challenge is social as well as economic. About a quarter of the population lives in the two major cities, Caracas and Maracaibo, and there is a striking lack of equalization in distribution of income. About half the population receives 16 per cent of the income and the poorer 20 per cent receives only three per cent.

Even in this capital, with a population of about two million, an estimated 400,000 live in hillside ranchеros or slum shacks. There were only 40,000 about 15 years ago but free light, water and sanitary facilities have lured them from the impoverished rural sections to the city. Despite the conditions in the ranchеros, many are still better off than they were in the country.

Venezuela has most of its economic ties with the United States, which takes almost half of its oil exports, but also is Canada's best customer and largest supplier in South America.

Petroleum products account for practically all of Canada's imports from Venezuela, which in 1972 totalled $498 million.

Canada sold $145 million worth of goods to Venezuela, a large part of it in automobiles and parts. Newsprint and wood pulp are also major items.

Canada also has a modest investment of about $167 million in the expanding industrial sector, fourth behind the U.S., Panama and Britain.

Juice of Earth Key to Future

CARACAS (CP) — The natives called it "mene"—juice of the earth.

Mines Minister Hugo Perez La Salvia calls it "the dynamic agent par excellence in the development of the Venezuelan economy."

Both refer to oil, the economic lifeblood of this country of 11 million people.

The natives used oil to waterproof their canoes, line their baskets and fuel their torches. Venezuela in modern time has used it to build the second-highest standard of living in South America.

Now there are concerns that the golden days of oil may be drawing to a close, concerns that have resulted in tough government controls and a planned state takeover of all foreign oil interests in 1983.

With oil a truly international commodity, the results will be felt far away. Canada, which takes about 13 per cent of Venezuela's oil exports to serve its eastern provinces, will be certain to feel the pinch.

Plans for the immediate future are based on the assumption that the country needs stable income from the industry, which provides 90 cents of every $1 of export income. But, with world oil prices on the upswing, that means that exports can be reduced and income maintained at present levels.

By government order, production was reduced during 1971 and again in 1972. Production fell from 3.7 million barrels a day in 1970 to 3.3 million in 1972. Some oilmen forecast that the government will cut this to about 2.5 million by 1980.

For the importing countries—the United States takes almost half of Venezuela's oil and Europe and Central America each buy a lot more than Canada—it no doubt appears an endless cycle: lower production leading to higher prices, leading to still lower production.

For Venezuela's policy planners it seems perfectly simple: Conservation of reserves for the day 10 years away when foreign-owned assets of the industry—estimated at $5 billion—revert to the state.

Meanwhile, the countries handled Venezuelan oil will have to pay as much as the market will bear. The prospect is for more price increases following those of recent years.

We Never Stop... Saving You Money

towers

One of the Canhawe group

HOME FASHION SALE

This Week Featuring...Great Towel Buys at Super Low Prices

Luxurious Terry Bath Ensembles to Make Your Bathroom "Come Alive"

Bath Towel-22" x 44" Our Reg. 2.29

Camtex

1.57 ea.

Hand Towel 15" x 26" Our Reg. 1.29 .97 ea.

Face Cloth 12" x 12" Our Reg. .89 .57 ea.

You'll be delighted with the real value in these fine all cotton terry towels! They're soft 'n fluffy, extra absorbent to dry you quickly. Mix or match in a beautiful choice of colours.

Fringed Ends: Charming floral pattern combined with lovely solid shades of rose, gold or lilac.

Dobby Bordered: Solid fashion shades of purple, apricot, moss green, rose, orange or blue.

Fashion Accents for Your Bathroom

"Custom Look" Accessories

Easy care vinyl in the smart "Poinsettia" pattern. Your choice of solid shades in white, lilac, green or gold.

Pretty Curtains — Shower—72" x 72" or Window—34" x 54". With 2 tie-backs. Your Choice Our Reg. $5.99 — 4.99 ea.

Bathroom Scales — Smart, low profile styling. Don't let extra pounds sneak up on you! 8.88 ea.

Bath Hamper — Attractive gold colour metal with padded top, decorator handles. 12.88 ea.

Waste Baskets — Sturdy, vinyl covered metal that matches hamper, etc. 4.88 ea.

Cotton Terry Bath Ensemble

Colourful waffle weave design in a budget priced towel ensemble. Your choice of pink, blue or yellow.

Bath Towel 22" x 40"

Hand Towel—15" x 26"—.47 ea.
Face Cloth—12" x 12"—2/.47

.77 ea.

1/2 Price!

2 or 3 Pce. Bath Mat Sets

Choose from Polyester or cotton in a wide selection of styles and colours. Quality sets at special savings! (Not shown)

Our Reg. 3.99 — 4.99 set

3 Pce. Folding Hamper Set

Vinyl constructed hamper, waste basket, tissue box cover. Colourful patterns. Our Reg. 3.99 — 1.99 set

Linen/Cotton Tea Towels

Jumbo size—24" x 28". Very absorbent, and a gay addition to your kitchen, in bright multi coloured stripe design. (Not shown)

.44 ea.

All prices in effect until closing time this Saturday. We reserve the right to limit quantities.

towers — OPEN MON. TO SAT. UNTIL 10 P.M. — FREE PARKING

BELLEVILLE
DUNDAS STREET WEST

CHARGEX AVCO

LAYAWAY
BABY BONUS CHEQUES CASHED

The main worry for the future in Venezuela concerns the diminishing reserves of its booming oil industry, which is the lifeblood of the nation. Tough measures control exports, taxes on the industry are high and in 1983 all foreign-owned assets of the oil industry revert to the state. Oil now provides about a quarter of the South American country's gross national product. (CP Newsmap)
Caption indent. Ed. Jr.

Venezuela Plans 1983 Oil Takover

CARACAS (CP) — Dr. Humberto Calderon Berti is director of a plan that won't even start for another 10 years.

When it does, it will change the entire economic structure of Venezuela and will have a heavy impact on the oil-importing countries of the world, including Canada.

Calderon's job is oil, specifically a complete state takeover without compensation in 1983 of all foreign-owned assets of the industry. It is a nationalization of oil as complete as any carried out by some of the Middle East countries, but during a longer, more orderly transition period.

Venezuela lives and thrives on oil and little else, although promising attempts are being made to broaden the economic base. Oil alone has given the 11 million population one of the highest standards of living in Latin America.

Venezuelans say that although the country was violated by Columbus on one of his voyages, it was really discovered and conceived by oil.

Now, in effect, the country plans to conquer the industry and return ownership of the remaining reserves to the nation.

Venezuela's plan, which Calderon administers as director of reversion for the ministry of mines, is simple in its conception.

Under a 1943 law, the oil companies were told their leases would lapse unless they agreed that all concessions revert to the state within 40 years. They had little choice but to agree.

Some dispute followed whether the law was meant to apply only to the rich oil concessions and the processing plants or other property as well.

The government quickly settled that by the so-called Reversion Law of 1972 which said that all sets—everything from refineries to head office buildings and even cash in the bank—were covered. Oilmen say about $5 billion is involved.

The companies—the three largest are Shell, Exxon and Gulf—balked and have appealed to the Supreme Court.

Most oilmen believe the appeal will be allowed to drag on for years and has little chance of success.

As described by Mines Minister Hugo Perez La Savia, the reversion law and tough controls on the industry in the interim have a three-pronged goal:

—Steady and stable oil income;

—Elimination of the prospect of pressure from the companies;

—More money for the country if world demands calls for additional exports.

What happens after the state takeover in 1983 isn't known.

Calderon says "no policy decision has been taken on the future."

Several possibilities are open. The government may take over operation through a state-owned petroleum company already in operation. Or it may enter into new agreements with the companies for renewal of leases, or negotiate management contracts with the companies. But it is a foregone assumption that one way or another the country will want a major management role and a still-larger share of the profits.

Calderon puts it simply: "We feel we must participate more in the control of our own industry."

For Venezuela, oil is vital. The industry provides 90 per cent of the country's export revenue although it supplies jobs for only 30,000 of the 3.5 million in the labor force.

Under tough tax laws, the government takes 80 cents of every dollar of gross profit. Even the Creole Petroleum Corp., the Exxon subsidiary, reported net profit of $109 million in 1972, a bad year for the industry. Standard Oil of New Jersey owns 95 per cent of Creole.

Nationalists within the country are waiting for the day when the country owns the industry outright, ending what many claim has been a long period of exploitation. In the early years of the industry, they say, some of the major companies were able to pay for their complete development costs with the profits from three years of operation.

Professor Seeks Murder Signals

HAMILTON (CP) — Prof. Cyril Greenland, a 54-year-old teacher of social work and psychiatry at McMaster University, is attempting to devise a reliable method of predicting violent and dangerous behavior.

"Murderers and attackers often send out signals and warnings of the explosion that lies ahead," says Prof. Greenland. "It's as though they are asking us to stop them."

At present the art, or science, of predicting violence is in a primitive state.

"However, it is an approach to crime prevention worth exploring," says the professor.

"An accurate system of forecasting would save a lot of deaths and injuries."

As an example, Prof. Greenland tells of a mother who killed her two children.

Police were called to the house one morning to find the children cowering in a corner while the mother sat at a table, somewhat drunk, muttering, "I'll kill them."

She then attempted to get one of the policemen's guns. The police lies left when they had calmed her, recommending she see a doctor.

The next day she went to a social agency and pleaded that the children be removed from her home so they could be "spared much suffering".

That night she killed them.

Prof. Greenland says in about 50 per cent of all homicides, attempted and successful, the killer and victim are related.

Crimes committed by females are nearly always in the home and the victim is usually a relative, most often a child. In a recent year, 49 or 60 homicides recorded were committed by mothers.

"They kill for altruistic reasons," explains Prof. Greenland. "They want to save their children from illness, poverty or unhappiness."

Want advancement? Go from "Hmmm" to Top Score on the News Quiz.

We Never Stop... Saving You Money

towers

One of the Oshawa group

.88 HOUSEWARE SALE

4 Big Days of Extra Special Household Buys

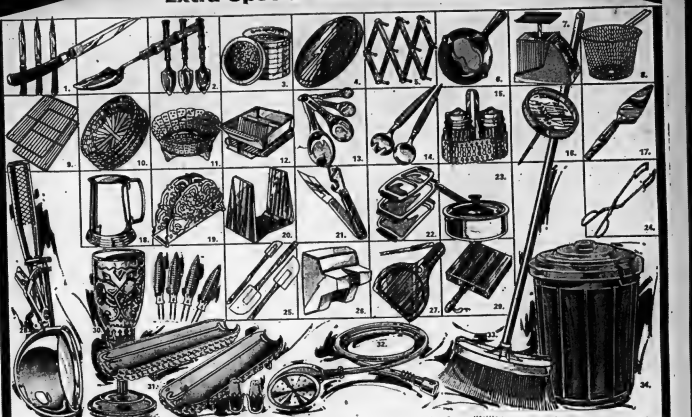

1. 4 Steak Knives: Stainless steel. .88 set
2. 4 Grapefruit Spoons: Bamboo handles. .88 set
3. 8 Coasters: With cork centres. .88 set
4. Oval Steak Board: 13" x 9" .88 ea.
5. 10 Peg Rack: Great for coffee mugs. .88 ea.
6. 6" Cast Iron Fry Pan: Easy to clean. .88 ea.
7. Diet Scale: With calorie chart. .88 ea.
8. Collapsible Cooking Basket: .88 ea.
9. Cake & Cookie Racks: 13¾" x 10" set of 2/.88
10. 4 Rattan Plate Holders: Colours. .88 set
11. Vegetable Steamer: Aluminum. .88 ea.
12. Drainboard and Rack: Our Reg. 1.29 .88 set
13. 4 pce. Measuring Spoon Set: .88 set
14. Salad Servers Set: Stainless steel. .88 set
15. Salt & Pepper Shakers: With stands. .88 set
16. Meat Thermometer: With roasting chart. .88 ea.
17. Cake/Pie Server: Stainless steel. .88 ea.
18. Aluminum Tankard: Clear glass bottom. .88 ea.
19. Napkin Holder: Chrome plated. .88 ea.
20. Book Ends: Sturdy metal bars. .88 pr.
21. Kitchen Helper: Multi purpose. .88 ea.
22. Danish Mini Trays: Stainless steel. .88 set
23. Egg Poacher: Use also as baby food warmer etc. .88 ea.
24. Bar-B-Que Tongs: Keeps hands away from fire. .88 pr.
25. 3 Piece Scraper Set: 3 sizes. .88 set
26. Wall Knife Sharpener, Bottle Opener, .88 ea.
27. Cheese Cuttingboard and Knife: .88 set
28. Ice Cream/Utility Scoop: Lever action. .88 ea.
29. Chopping Block: 6" x 6" x 1". .88 ea.
30. Candle Lamp: Stained glass, metal holder. .88 ea.
31. 8 Piece Corn Serving Set: .88 set
32. Bath/Shampoo Spray: Our Reg. 1.49 .88 ea.
33. Magnetic Broom: Various colours. .88 ea.
34. Trash Can with Lid: 6gal. Our Reg. 1.29 .88 ea.

All sizes and measures quoted are approximate.

Your Choice .88 ea.

Take Advantage of These Extra Special Values!

Stock Up Now on Quality Plasticware

A. Garbage Bags: 10/pkg. Ties. Our Reg. 2 pkgs./.99
B. 12 Qt. Dishpan: Strong, well made. Our Reg. 2/.99
C. Vegetable Bin: 13½" x 8½" x 6½". Our Reg. .79 ea.
D. Giant Size Cutlery Tray: Our Reg. .79 ea.
E. Rectangular Waste Basket: Our Reg. 2/.99
F. 18 Qt. Utility Tub: With Handles: Our Reg. 2/.99
G. 1 Bushel Size Laundry Basket: Our Reg. 2/.99
H. 13 Qt. Spout Pail: With Handle: Our Reg. 2/.99
J. 128 oz. Juice Decanter: Scalar Top: Our Reg. 2/.99

Your Choice 2/.88

Sturdy, Accurate Bathroom Scales
Our Reg. 4.99
3.88 ea.
Textured vinyl mat, steel housing. Baked enamel finish. Adjustable. Black or white.

Adjustable Ironing Board
4.88 ea.
Welded construction. Finger tip height adjustment. Blue baked enamel finish.

Bathroom Spacesaver
Our Reg. 17.99
13.88 ea.
2 cabinets, 28" x 10" x 43½" each, sliding metal doors, 1 shelf, 25" x 8". (While quantities last)

All prices in effect until closing time this Saturday. We reserve the right to limit quantities.

towers

OPEN MON. TO SAT. UNTIL 10 P.M.
FREE PARKING

BELLEVILLE
DUNDAS STREET WEST

CHARGEX AMERICARD
LAVABAG
EASY WAYS TO CHARGE IT

Magic Spell

By Ed Sullivan

Spell out four short words below. Use numbered letters to spell correct answer to Pop Topic at bottom.

1 2 1 2

A T ○ A E ○

3 3

○ E D E W E P ○

4 4

POP TOPIC:

WHAT THE SOPRANO KEPT IN HER FRUIT BOWL.

ANSWER: ■ ■ ■ ■

○ E ○ ○ ○ S

1 2 3 4

Words: BURR ENVY OVAL TRIP

TUESDAY: Answer: *Which farm dwellers are gourmet diners?*—THE BARN VIVANTS.

HEADERS! Submit your own original Magic Spell puzzle, sure of this newspaper.

(© 1973 King Features Syndicate, Inc.)

Negroes, Police Meet to Reduce Racial Tension

MONTREAL (CP) — Leaders of Montreal's black community met Tuesday night with police to discuss "positive measures" to reduce racial tension in suburban Notre Dame de Grace.

Later, Lawrence Sitahal, executive director of the Negro Community Centre, said in an interview:

"We generally feel the situation can be handled with some positive planning. There is no need to deal with it with notoriety."

Three persons, including two Americans, were taken into custody Monday night after a shooting incident in a park and two of them, including a 25-year-old woman from Reading, Pa., were released later.

About 200 blacks and 50 whites were involved in a confrontation in the park Monday night.

Cornel L. Bridges, 33, a social worker from Reading, was charged Tuesday with illegal possession of a firearm.

Fights between blacks and whites have occurred regularly in the park.

Police said a trial date for Bridges is to be set within seven days.

A man told police he fired once with a .38-calibre revolver to scare off five whites he said had surrounded his car and hit it with baseball bats.

Bridges carried a permit from the state of Pennsylvania for use of a revolver but police here said it is not valid when he is not working.

Black spokesmen said they warned police three hours before the Monday night confrontation of a "potentially explosive situation" in Girouard Park, where the shooting occurred.

In a statement read to Inspector Roger Marquis Monday night, Carl Whittaker of the Negro Community Centre, said the black community feels "justified to use any means necessary to ensure its safety in the park which was paid for with our tax dollars too."

The police log book at the local station shows only two arrests involving inter-racial fighting in the park since last week but police and black spokesmen said many clashes go unreported.

Commuter Trains' Praises Are Sung

BARRIE, Ont. (CP) — Bob Silcox goes through a new car every four years after putting 100,000 miles on it and considers himself a typical Toronto commuter.

Each weekday he climbs into his car at 6:30 a.m. to drive from his Aurora home to the downtown Toronto office where he works as a foreign exchange broker.

He says his car expenses are about $1,000 a year. He pays an extra $15 insurance because he commutes.

Even by trying to avoid rush-hour traffic, he'll spend about two hours a day in his car completing the 66-mile round-trip.

He has done this for the last 17 years, surviving three auto accidents, encountering snow, ice and fog in winter and greasy roads from summer rainstorms.

Tuesday, he told a public hearing of the Canadian transport commission's rail transport committee that he's "quite bitter" toward Canadian National Railways and its "cheap executives and directors" because the line is trying to avoid providing rail services for commuters.

Mr. Silcox, chairman of the Oro North committee, and a commuter train advocate for the last seven years, was one of several persons who spoke in favor of a Toronto-Barrie rail commuter service at the commission hearing on the proposal.

John Medcof, chairman of Railroad Boosters, which ran a trial commuter train for 28 days last fall under a $100,000 federal grant, said the CN formula for economically evaluating freight traffic on western branch lines is "out of touch" with urban passenger service in the east.

The railway builds an unrealistic cost picture by charging a part of the maintenance of lines primarily used for freight against passenger service, he said.

Sinclair Stevens, Progressive Conservative member of Parliament for York-Simcoe, said the Barrie-Toronto commuter line "would be a very profitable operation indeed."

Mr. Medcof said Toronto commuters are discriminated against because the railways provide only six commuter services—not counting provincial GO trains east and west of Toronto—while Montreal has 105 commuter trains.

The Railway Boosters' brief said other commuter lines serving areas north of Toronto are operating on a passenger volume less than the average of 177 a day during the Barrie-Toronto trial service, which ended Dec. 22 when a federal study concluded it was uneconomic.

CN counsel Howard Pye of Montreal said the line "cannot commit funds to a new service which does not pay its way," and if the service is ordered by the commission, CN wants it subsidized "to the fullest extent under the law."

The Railway Act provides for an 80-per-cent subsidy on passenger service operating losses. CN, which neither supports nor opposes the application, has estimated a yearly deficit of $236,000 if the passenger service is 200 a day.

Mr. Stevens said a survey of his riding indicated 935 families might use the service daily.

The hearing continues today.

Public Housing Tenants Have Reason to Be Irate

GUELPH, Ont. (CP) — Public housing tenants have every reason to be irate and at times angry with their accommodation but stand a better chance of having their complaints acted upon if they band together in tenants associations, the director of the National Association of Public Housing Tenants said Tuesday.

Chris Bradshaw told delegates at the man and shelter housing conference being held this week at the University of Guelph that low-rental housing tenants are offered no real choice in style of accommodation they prefer.

He explained that public housing units are owned by either the federal or provincial government and administered by local housing authorities. Local authorities have been known to adopt a somewhat smug attitude bordering on unspoken thoughts such as "if you don't like it, move out," he said.

All attempts by public housing tenants to improve their lot through additional jobs or increased income are frustrated in the system as it now exists, Mr. Bradshaw said. It penalizes tenants for earning more money by determining rental as a percentage of gross income.

We Never Stop... Saving You Money

towers

One of the Ⓒahawa group

"Get Away from It All" in A Deluxe Tent, Priced Low to Save You Money

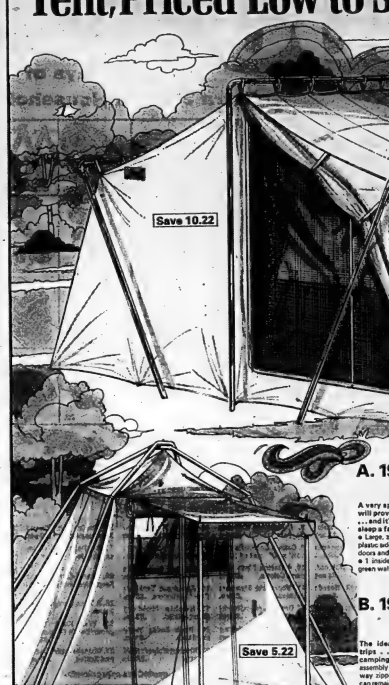

A. 1973 Deluxe 9'x12' Roomaster

Our Reg. 79.99

A very special buy in a quality tent that will provide plenty of camping comfort! ... and it's roomy enough to comfortably sleep a family of 8. • Outside pole assembly • Large, zippered screen door • 2 large, half plastic side windows • Outside storm flaps on doors and windows • 1 pce. polyweave floor • 1 inside pocket for storage • Yellow roof, green walls: (Canopy Poles not included.)

69.77 ea.

B. 1973 Deluxe 9'x9' Tourist Tent

Our Reg. 44.99

The ideal tent for weekend camping trips . . . and the perfect size for a camping family of 4. • Outside pole assembly • Big screened front door with 3 way zipper • Separate door flap so canopy can remain up at night • Screened rear window with storm flap • 1 pce. polyweave floor • 1 inside pocket • Yellow roof, green walls.

39.77 ea.

Quality Sleeping Bags

A good sleeping bag can make all the diffrance between a relaxing, refreshing camping holiday, and a so-so experience! These quality bags will provide the utmost in sleeping comfort, and they re designed to last a long time, too.

D. Lightweight Belmont: Water repellent acetate cover, plaid cotton lining, 2 lbs. Polyester fill.

E. Washable "Mummy" Style: Nylon cover, nylon knit lining, 2 lbs. Polyester fill. With hood. Made in France.

C. 9'x9' European Umbrella Tent

Egyptian cotton, double roofed for superior protection from the rain, extra shading from the sun.

• Outside aluminum pole assembly • Extra high walls and wide vents to allow more stand up room • Zippered doorway with draw curtain • Front awning with scalloped edge • Back window • Fully rubberized waterproof floor • Complete with separate carrying bag.

79.77 ea.

All prices in effect until closing time this Saturday. We reserve the right to limit quantities.

towers

OPEN MON. TO SAT. UNTIL 10 P.M.

FREE PARKING

BELLEVILLE

DUNDAS STREET WEST

CHARGEX

LAYAWAY

BABY BONUS CHEQUES CASHED

CP News Roundup

New Law Controls Car Dumps

TORONTO (CP) — If you want to avoid Ontario's new laws on abandoned vehicles, keep you old car wrecks in a barn or some other building.

The first of a series of tough regulations aimed at ridding the countryside of derelict vehicles came into effect last Saturday.

These deal with wrecks left in backyards, fields or other private property. The regulations provide that no more than three wrecks will be permitted to clutter a property to the view of passers-by.

Those who decide to go into the business of wreck disposal must conform to new standards outlined in regulations proclaimed last weekend.

Among these are that the site must be fenced, out of the public view, be accessible by road, and located on land that is not susceptible to flooding.

Surveys conducted by the ministry last year established there are about 500,000 abandoned cars in the province.

Environment Minister James Auld said Tuesday it may take two or three years to rid our roads and fields of the backlog of accumulated "auto hulks."

Aid Continues

OTTAWA (CP) — The government will not halt development aid to Zambia in spite of the African country's failure to explain satisfactorily the March deaths there of two Ontario girls, External Affairs Minister Mitchell Sharp said Tuesday.

Wellington) that a $1 - million loan to Zambia, announced in Lusaka, announced Monday, is being made with his full knowledge and approval.

Canadian development aid to Zambia is "assistance to the people, not the government of Zambia," Mr. Sharp said.

Help Promised

NIAGARA FALLS, Ont. (CP) — The Ontario government plans to provide financial support for municipal industrial parks, Claude Bennett, minister of industry and tourism, said Tuesday.

An announcement of the program will be made "within a reasonable period of time, perhaps by this fall," he said in an interview.

Money would be provided only for infrastructure or such things as sewers, roads or water, he said.

Nationalism

NEW ORLEANS (AP) — A Canadian Lutheran leader said Tuesday that nationalism is increasing both in Canada and the United States, with the resultant need for Christian denominations in both countries to have a national identity.

Rev. Dr. Norman Threinen, executive secretary of the Lutheran Council of Canada, told the governing convention of the Lutheran Church - Missouri Synod here:

"If Lutheranism is to be effective in its mission and ministry on the Canadian scene, it must have a Canadian identity. In other words, Lutherans must be able to speak in terms of Canadians to Canadians and the Canadian situation."

$50 a Hundred

TORONTO (CP) — A single, steer sold for $55 a hundredweight Tuesday, the highest price ever bid at the Toronto stockyards.

The 1,180-pound animal, offered by Irwi Schenk of Petersburg, Ont. was bought by Sterling Packers of Toronto.

Buyers and sellers have been waiting for weeks at the stockyard for prices to reach the $50 level.

Sin Born

TORONTO (CP) — Mrs. Lezlie Maland, widow of a Toronto police constable shot to death while investigating a bank robbery last February, has given birth to a son.

The eight-pound boy, born last Friday in the Toronto hospital where she had worked as a nurse, was christened Leslie Jon.

"I feel really elated," Pauline Maitland, 29, said in an interview. "The baby has given me more to do and think about."

Beer at Y

GUELPH, Ont. (CP) — The combined Young Men's-Young Women's Christian Association of Guelph announced Tuesday that beer will be served on an experimental one-night basis on a social program planned for Thursday night.

The program for young adults will include sports and swimming followed by a social session at which beer will be served under a special licence. The organizers believe it will be a first for Y organizations.

D. MACDONALD

Site Not Chosen

OTTAWA (CP) — Reports that a Quebec site has been selected for a new heavy water plant are "purely speculative," a spokesman for Energy Minister Donald Macdonald said Tuesday.

He rejected reports that the government has selected Gentilly, Que., site of a nuclear power station, as the location.

But the carefully worded comments indicated the government is prepared to go ahead with a new heavy water plant, which has been under consideration for about one year by the government and Atomic Energy of Canada Ltd. (AECL), a Crown corporation.

The minister's office said several locations are being considered, including sites in Saskatchewan, Manitoba, Ontario, Quebec and the Maritimes.

Eager to Talk

LONDON (Reuter) — The Nixon Eisenhower told British television viewers Tuesday that President Nixon is "very eager" to speak out on the Watergate affair as soon as testimony has been given by all the witnesses.

Mrs. Eisenhower, the president's 25-year-old daughter, and her husband, David, appeared from the United States on a televised telephone tattin with British viewers, hosted by the British Broadcasting Corp.

One caller asked if her frequent public appearances and discussions with the press about the Watergate scandal did not make it appear the president was hiding behind her skirts.

"He's very, very eager to be able to speak out on Watergate as soon as all testimony has been given by all the witnesses," Julie replied. "And I think until it has a chance to speak out, I'll welcome every opportunity to remind the American people that their confidence in him has not been misplaced."

Licence Lost

TORONTO (CP) — An appeal by Trans-Canada Car Leasing Ltd of Toronto against a decision to revoke the company's licence was dismissed Tuesday in a 2-1 decision by divisional court of the Ontario Supreme Court.

The commercial registration appeal tribunal had ordered the firm's licence revoked because it had rolled back the odometers on 130 cars a total of 1.8 million miles and thus committed a fraud on the unsuspecting public."

The majority judgment, signed by Chief Justice Dalton Wells and Justice Peter Wright, said:

"Not only the appellants, but all engaged in this business must realize they can do so only if they act honestly and fairly."

Skeeters Bad

EDMONTON (CP) — Continued wet weather to aid the mosquito hatch could create an emergency situation for cattlemen during the next five to 10 days in central Alberta, a provincial agriculture department spokesman said Tuesday.

B. D. Dixon, head of the department's plant industry laboratory, said cattle in an area between 25 miles to 100 miles southeast of Edmonton and east to Provost are "severely bothered by the hordes of mosquitoes in the area.

"Last week I saw a mating population 30 feet high, 1½ miles long near Stettler," Mr. Dixon said.

The mosquito breeding cycle is seven days and "we could be looking at a population 100 times greater than it is now," he said.

Alter Rules

OTTAWA (CP) — The health department announced Tuesday it is changing regulations to allow inclusion of vegetable proteins in meat products. It also will allow simulated meat products, provided they match quality and quantity standards equivalent to real meat.

The changes also reduce the amounts of sodium nitrates and nitrites that can be used in cured meats, such as sausages, bacon, weiners and meat specialty products. These chemicals can combine with other substances in the stomach to form cancer-causing compounds, it was learned earlier this year.

We Never Stop... Saving You Money

towers

One of the Shaws group

Mid-Summer Super Values for Outdoors Enjoyment

A. 24" Barbecue with Electric Rotisserie

Our Reg. 19.99

17.99 ea.

A fine unit, built to give a lot of satisfaction for a long time to come. Features include: Sturdy dual tubular construction, 9" wheels, plated grill, ratchet type grill adjustment, vent in the hood, and 3 position chrome plated swing out spit with forks. Buy now and Save!

B. 24" Adjustable Barbecue

7.79 ea.

Economically priced for budget watchers! You'll enjoy cooking on this quality barbecue with convenient features like the plated grill with handles and ratchet type grill adjustment. Folding tripod legs.

C. 18" Portable Barbecue

6.99 ea.

Take it anywhere! Lightweight, with folding tripod legs, plated grill with handles, ratchet type grill adjustment.

D. Redwood Umbrella/Settee Set

Clear, kiln dried California Redwood, treated with a water repellent chemical preservative. Seat and back slats are screwed, not nailed for superior holding power. Hardware is zinc chromate plated. Coverings are heavy gauge vinyl in the Sapphire pattern to match the Redwood. Pads are a full 3" thick.

Matching Redwood chair, 29.50 ea.

Matching Redwood coffee table, (not shown) 19.50 ea.

69. set

G. Folding Captain's Chair

Canvas like seat and back in red & blue. Steel frame is painted white and P.V.C. coated.

Our Reg. 17.99

14.99 ea.

E. 28 U.S. Qt. Cooler Chest

.99 ea.

Lightweight styrofoam to keep food and drinks hot or cold.

F. 19" Patio Tables

1.79 ea.

Folding plastic legs. Choice of several designs.

H. Leisure Lounger with Full Width Pillow

Plastic tubing in solid or "short" colours. Lightweight tubular frame, chromate finished. Hinges lock legs automatically. Each one completely adjustable. Folds flat.

13.44 ea.

All prices in effect until closing time this Saturday. We reserve the right to limit quantities.

towers

OPEN MON. TO SAT. UNTIL 10 P.M.

FREE PARKING

BELLEVILLE

DUNDAS STREET WEST

CHARGEX AVCO

LAYAWAY

BABY BONUS CHEQUES CASHED

Hailed as Canada's Best

Jean Ducepp (left) plays Oncle Antoine and Jacques Cagnon, Benoit in the National Film Board production of Mon Oncle Antoine. The film has been hailed as the best ever to come out of Canada. (CP Photo)

Friday Is Highlight of Party

KINGSTON, Ont. (CP) — A giant birthday party, replete with all the trimmings, is setting the pace these days in this historic city.

The pageantry, which has been gaining momentum since the beginning of the year, reaches its climax Friday with the re-enactment of the arrival here 300 years ago of Governor Frontenac to establish a military stronghold and trading post.

Flanked by Indians and voyageurs, a modern-day Frontenac will journey up the St. Lawrence River and present Mayor George Speal with the original deed for the property on which Kingston now stands.

The location of the present city was chosen by La Salle in 1673 for a peaceful meeting between Frontenac and area Iroquois. Frontenac took possession of the land in the name of King Louis XIV of France and constructed the fort.

La Salle, the first commandant, named the area Fort Frontenac, the name used interchangeably with Cataraqui until the 1780s. Then, under British rule after the Seven Years War, it was renamed Kingston, apparently in honor of King George III.

At about that time, the site was recognized for settlement by United Empire Loyalists from what now is New York State. And within the next decade Kingston was selected as the chief naval base for Lake Ontario and a dockyard was built on neighboring Point Frederick, later an important base in the War of 1812.

Rich with history, the city, now with a population of more than 73,000, was the site of the first session of the executive council for Upper Canada in 1792, marking the beginning of civil government in what now is the province of Ontario.

Kingston, incorporated as a town in 1838 and as a city in 1846, was the capital of the "Province of Canada" from 1841 until 1844. The capital then was moved to Montreal.

It was also in Kingston, in 1867, that Confederation was proclaimed in the famous Market Square. The home of Confederation's chief architect, Sir John A. Macdonald, is a historic site here.

Other memorable dates:

1 8 1 9—Kingston Gazette newspaper was inaugurated; 1816—The Frontenac, first steamer on Lake Ontario, was launched; 1835—Curling was introduced here, first place in Upper Canada; 1839—Rideau Canal was opened; 1235—Fort-Henry, later replaced by another fort which still stands, was completed; 1839—Lord Sydenham, Governor-General of Canada, initiated legislation to unite Lower and Upper Canada; 1841—Act of Union brought together Canada East and Canada West; Kingston was the seat of the first meeting of the Parliament of Canada; 1842—Queen's College was opened; 1849—British Whig became a daily paper; first in Kingston; 1856—Grand Trunk Railway completed, with first passenger train leaving for Montreal; 1870—Imperial troops were withdrawn, having been here since 1783; 1876—Royal Military College was opened; 1891—Sir John A. Macdonald died.

But officials say the major 20th-century reliving of the past focuses on Frontenac's famous river journey, highlighting the homecoming week July 9-15.

Among other events planned are the Whole World Celebration Aug. 4-5, with crafts, theatre, music, film and dance; a Canada-United States goodwill day Aug. 18 with a military tattoo; the Canadian Olympic Regatta; Training Kingston (CORK) sailing competition Aug. 25-Sept. 1; a Canadian Armed Forces air show Aug. 30; candlelight tours of historic houses Oct. 2-4; and special day-long celebrations to commemorate the closing of the tercentenary Dec. 31, including the burial of a capsule.

German Magazine Quotes Liz

BONN (AP) — Elizabeth Taylor says mutual jealousy between herself and Richard Burton led to the couple's separation after nine years of marriage, a West German magazine reports.

The magazine Bunte Illustrierte says she told it that she "loved being desired by other men" and that her husband "couldn't stand it."

The 41-year-old actress said her husband's involvement with other women, by the same token, made her "come apart inside," the magazine says.

She also said over-glamorizing of her marriage to the 47-year-old Welsh actor led to the separation, said the interview released today in advance of publication.

Miss Taylor was not immediately available for comment on the article. She was reported to be staying in the Los Angeles area. She and Burton have given themselves three months to save the marriage.

"We quarrelled, regardless of whether somebody was present or not," she is quoted as saying.

"The love between Richard and myself turned gradually into a gigantic commercial undertaking.

"I am very quarrelsome. I always wanted to be in the centre and loved being desired by men. That gave me the feeling of being even more beautiful.

"Richard couldn't stand it. He had a murderous jealopy, and because of this, we several times hit each other."

She said her husband was involved with several women since their 1964 marriage.

"And they weren't the ugliest," she said.

"At first, it amused me. I knew that he didn't realize such a fuss about it and that I would still be able to keep him for myself."

She said if she is divorced from Burton, her fifth husband, "I can swear to you that I shall never again marry."

Pageant Begins

ATHENS (AP) — The 22nd Miss Universe beauty pageant got under way today as 64 beauties from around the world gathered at a nearby beach resort.

It was the first of 10 days for the contestants vying for the Miss Universe 1973 crown. The winner will be crowned July 31.

Debby Ducharme, 20, of Port Colborne, Ont., is Canada's entry. She was crowned Miss Dominion of Canada June 30 at Niagara Falls, Ont.

The hospital receptionist also will represent Canada in the Miss World competition in London and the Miss International event in Japan.

In all, Miss Ducharme will travel an estimated 300,000 miles during her reign, making 403 appearances.

Many Complaints

QUEBEC (CP) — The Quebec consumer protection bureau handles a daily average of 200 complaints in its Quebec City office and 400 in its Montreal offices. Since 1971, the bureau has opened a total of 6,016 dockets on consumer complaints.

Fungus Survey

KENTVILLE, N.S. (CP) — The department of lands and forests is starting a survey in the province to ascertain the prevalence of a fungus that may be a threat to natural pine stands and pine tree plantations, provincial forester LeRoy Wright said.

Theatre Feature Times

AT THE PARK — In Color — This theatre presents for your entertainment tonight and tomorrow starring Anne Hurley, Preacherman and several across the nations vying for fleeting congressmen and substitute female enemies, back to your screens. Bide you' money and Loose, Lives is coming to town. Also starring "Summer". You don't have to spend a penny . . . you just have to ask. A few try on Monday for a real bonus. Time 7:30, 9:30. Be complete program can be seen at 9:25.

QUINTE 2 DRIVE-IN THEATRES
DRIVE IN ...THEATRES... SHOW STARTS AT DUSK
TRENTON at BAYSIDE
ROD STEIGER AND JAMES COBURN "A FISTFUL OF DYNAMITE"

FAMOUS PLAYERS THEATRES
First in Entertainment
FAMOUS PLAYERS air conditioned theatres
FROM THE JUNGLE TO THE GYM...HE'S THE GREATEST!
He's a winner . . . he's a swinger . . . he's DYNAMITE!
WALT DISNEY productions
The WORLDS GREATEST ATHLETE
TECHNICOLOR®
OPENS TONIGHT
At 1:00 and 9:00
Matinees Sat. and Sun.

BELLE
347 FRONT ST. 968-6066
PLUS 26 Minutes OF CARTOONS
Lock up your women ... hide your money and booze ... Preacherman is coming to town.
ALBERT T. VIOLA'S PREACHERMAN
A PREACHERMAN CORPORATION - CAROLINA INDUSTRIES RELEASE - COLOR BY DELUXE
Doesn't have to commit a homicide... to feel home in this...
BUMMER!
A BEN AND TONY LEVITT-JOHN DUKE PRODUCTION
COLOR by DeLuxe
PARK
139 FRONT ST. 968-7771
SHOW TIME 7:00
LAST COMPLETE PROGRAM CAN BE SEEN AT 9:25

"RIDERS OF NAVARONE", "WHERE EAGLES LIE", "ICE STATION ZEBRA" AND NOW —
ALISTAIR MacLEAN MOST BIZARRE ADVENTURE
Fear is the Key
ADULT
ON THE SAME PROGRAM
CLAUDIA CARDINALE - HENRY FONDA - JASON ROBARDS - CHARLES BRONSON
ONCE UPON A TIME IN THE WEST
Box Office Opens at 6:00 p.m.
Show Starts At Dusk — 9:00 p.m.
BELLEVILLE DRIVE-IN
A FAMILY DRIVE-IN THEATRE

ONE CALL CAN REACH THOUSANDS
RING US UP FOR FAST HELP
A call to our Want Ad department will not only sell your service, it will give you the most effective results and the coverage you want. Careful, expert Want Ad writers will quickly help you with your Ad. For your best spent advertising Dollar give us a call today.
The Intelligencer
962-9171

a klinger-caine-hodges production
MICHAEL CAINE in "PULP"
ADULT
United Artists

LEG 'N SMOKE
TWELD BR. #28
Guest Speaker
JACK DEVINE
"Dance in Greece"
Wed. July 11, 1973 - 8 p.m.
Admission 11.00

Quinte Mall Cinemas
In the new QUINTE MALL SHOPPING CENTRE
At MIDNIGHTS 11 and 401
At midnight on New Year's Eve the S.S. Poseidon was struck by a 90, foot tidal wave and capsized
IRWIN ALLEN'S production of THE POSEIDON ADVENTURE
TWENTIETH CENTURY-FOX
Adult Entertainment
4TH WEEK
SHOWS 7:00 - 9:05
Cinema 1

CLINT EASTWOOD in HIGH PLAINS DRIFTER
A UNIVERSAL/MALPASO COMPANY PRODUCTION
TECHNICOLOR® PANAVISION®
Adult Entertainment
NOW PLAYING
7:00 - 9:10
Cinema 2
NIGHTLY FROM 7PM including SUNDAYS
PHONE 968-7295 UNLIMITED FREE PARKING

WHY PAY MORE?
WE SELL CHICKEN DINNERS FOR ONLY 99¢
Every Monday, Tuesday, Wednesday and Thursday
ALL YEAR LONG
Between 4 p.m. and 8 p.m.
A COMPLETE DINNER
- 3 PIECES A & W CRUBBY CHICKEN
- GOLDEN FRENCH FRIES
- DELICIOUS BUTTERED BUN
- TANGY COLE SLAW
A DELICIOUS DINNER
172 Dundas E. Belleville 962-X312
Where the good food is all around Canada
A&W
36 Dundas E. Trenton 392-5151

FULL CARD WINS
$400.00
(DIVIDED EQUALLY)
KING 6
– SERIES 23 –
TODAY'S NUMBERS
57 - 23
CARDS AVAILABLE FOR 50c AT
- Maddy's Dyers - Frankford
- Mitchell's Grocery - Roseneath
- Riverside Grocery
- Pete's Lunch
- Keeling 'N' Greeting Shop
- Reid's Dairy
- Bird's Nest Cluny
- Quinte Drive-In
- Dirty Handyband, Trenton
- Mathie Sisters Food Market
- Maddy's Variety - V & R Mkt., Stirling
- Reynolds' Variety Store
- Reid's Gracetaria - Hwy. 37 and 14
- B & C Variety
- O'Malley's Confectionary, Trenton
- King Bed Store, Trenton (Hotel)
- Colonial Restaurant
- Sidney St. Confections - Trenton
- Wright's Food Market
- Stirling Mkt. - Hwy. 14
- Reid's Variety
- Peter's Grocery - College St.
SPONSORED BY THE BELLEVILLE KINSMEN CLUB INC.
SERVING THE COMMUNITY'S GREATEST NEEDS
MASTER CARD ON DISPLAY — 211 FRONT STREET PROVINCIAL LICENCE NO. 11353

CLUB CEDARS
RIVER ROAD, NORTH OF CANNIFTON, JUST NORTH OF 401
FRIDAY, JULY 13th — COUNTRY AND WESTERN NIGHT
"THE LAND O'LAKES CRUISERS"
– DANCING 9 TO 1 . . . FOR RESERVATIONS CALL 962-5751
DON'T FORGET TOMORROW
ANOTHER GREAT ORCHESTRA
"Men of Note"

What the Stars Say

By JEANE DIXON

Thursday, July 12

Aries (March 21-April 19): Repercussions of yesterday's incidents are felt causing moments of tension or excitement. Pick up the pieces; see the humor of it all.

Taurus (April 20-May 20): Working arrangements improve with little effort. Keep a watchful eye on possessions and property.

Gemini (May 21-June 20): Conveying tender feelings to loved ones is as important as pushing your career. Many projects compete for attention.

Cancer (June 21-July 22): It's a lively day. Local issues attract your interests. Get the whole story before you take a stand.

Leo (July 23-Aug. 22): Routine goes better than usual. People of opposing views come and go—most can be safely sidestepped. Confrontation stalls progress.

Virgo (Aug. 23-Sept. 22): Advice from odd sources makes sense to you. Your activities have come to general attention. A conservative course is indicated.

Libra (Sept. 23-Oct. 22): Taking nothing too seriously, explore alternative courses of action. Familiar routines can be enjoyed.

Scorpio (Oct. 23 - Nov. 21): Now is the time to cash in on special enterprises. Gather scattered possession. Evening should be fun/

Sagittarius (Nov. 22-Dec. 21): Unorthodox approaches pay off. Favors are granted unexpectedly just when you are not depending on them. Be pleasant to all.

Capricorn (Dec. 22-Jan. 19): Early morning inspiration deserves consistent follow-up. Use any special knowledge you have to advantage.

Aquarius (Jan. 20-Feb 18): Details left over from prior moves must be squared away. Do difficult tasks first.

Pisces (Feb. 19-March 20): Take initiative with verve and style. What seems to you common sense, seems interesting and even startling to your associate.

HAS THRE HOTELS

Inuvik, N.W.T., a town of 3,000 near the mouth of the Mackenzie River, has three hotels.

TV ENTERTAINMENT

WEDNESDAY

6.00—News (4) (6) (7) (8) (10) (12)
Party Game (11)
Beat The Clock (9)
6.30—News (11) (13) (9)
Beat The Clock (6)
Owen Marshall (12)
7.00—To Tell The Truth (8)
Let's Make a Deal (7)
Kreskin
To Tell The Truth (8)
Mannix (9)
I Dream of Jeannie (10)
He and She (11)
Truth or Consequences (13)
7.30—Truth or Consequences (4)
Norman Corwin Presents (11) (12)
Country Way (6)
Felony Squad (8)
Untamed World (10)
Price is Right (13)
Hollywood Squares (7)
8.00—Baseball (11) (13)
Sonny and Cher (4) (7) (10)
Madigan (6) (9)
Thicker Than Water (13)
Challenge (8)
8.30—Cool Million (8)
MOVIE: Shaft (12)
9.00—Dan August (4) (7) (10)
9.30—Jason King (6) (9)
10.00—Search (8)
Cannon (4) (7) (10)
Owen Marshall (13)
10.30—Paul Horne Show (6) (9)
11.00—News (4) (6) (7) (8) (9) (10) (11) (12) (13)
11.30—Johnny Carson (8)
MOVIE: I Love Melvin (4) (7) (10)
Dick Cavett (13)
11.50—MOVIE: Incident at Phantom Hill (12)
MOVIE: The Vagabond King (6)
MOVIE: Maybe I'll Come Home in the Spring (9)
MOVIE: Fort Courageous (11)

THURSDAY

6.00—News (4) (6) (7) (8) (10) (12)
Party Game (11)
Beat The Clock (9)
6.30—News (8) (11) (13)
Beat The Clock (6)
Bold Ones (12)
7.00—George (6) (9)
Roberta Flack Special (7)
To Tell The Truth (8)
I Dream of Jeannie (10)
Tammy (11)
Truth or Consequences (13)
7.30—Let's Make a Deal (10)
Truth or Consequences (4)
Here We Go Again (7)
Maude (11) (12)
Little People (6) (9)
Felony Squad (8)
Hollywood Squares (13)
8.00—Helen Reddy (8)
It's a Musical World (11) (12)
The Waltons (4) (7) (10)
Kung Fu (6) (9)
Mod Squad (13)
8.30—Mary Tyler Moore (11) (12)
[illegible]—Ironside (8)
MOVIE: Julius Caesar (4)
George Kirby (6) (9)
Kung Fu (13)
MOVIE: The Guru (10) (11)
MOVIE: The Vatican Affair (7)
MOVIE: Tiger By The Tail (12)
9.30—Here Come the 70s (6) (9)
10.00—Dean Martin (8)
Streets of San Francisco (8) (9) (13)
11.00—News (4) (6) (7) (8) (9) (10) (11) (12) (13)
11.30—Johnny Carson (8)
MOVIE: Damn Yankees (10)
Dick Cavett (13)
11.30—MOVIE: Do You Take This Stranger (12)
MOVIE: The Jayhawkers (6)
12.00—MOVIE: The Great Escape (9)
MOVIE: The Undefeated (11)

Educational TV

Cable Channel 2

WEDNESDAY

10.00—Cover to Cover
Camera on Germany
Designing Women
11.00—Le Monde Des Petits
Le Jardin Des Sensations
Trousse-Mitoufle
Mister Rogers' Neighborhood
12.00—The French Chef
For New Canadians Only
Gardens Through the Ages
1.00—Making Things Grow
Family of Man
New Guinea Mosaic
Making Things
3.00—Curriculum-What Is It?
Guess What?
Polka Dot Door
4.00—L'Enfer Blanc
La Grande Aventure Des Petits Animaux Canadiens
5.00—Walrus
Communications and Society
6.00—Exploration in Shakespeare
Camera on Germany
Showcase
7.00—World at Work
Rediscovery: Art Media
Toronto Stock Exchange

THURSDAY

10.00—In Many Houses
Insights of Psychology
Pride and Prejudice
11.00—Les Monde des Petits
Le Jardin des Sensations
Trousse - Mitoufle
Mister Rogers' Neighborhood
12.00—Kitchen Sanitation and Safety
Literature, Language and the Arts
-Michelangelo, Part II
1.00—A Piece of the Continent
Guten Tag
Action Baseball
2.00—Outdoor Living: Camping
Variety Fare
3.00—Creative English
Guess What? Vaccination
Polka Dot Door
4.00—L'Histoire de L'Aviation
Jongleries Mathematiques
People Worth Knowing
5.00—Inside-Out
The World of R. J. Vibes
Educating Handicapped Children
Oceanographer, in The Polar Regions
Concepts in Economics
7.00—Man In Society: Bertrand Russell
Landmarks: Middlesex County Courthouse

Study Whales

WINNIPEG (CP) — The Manitoba government, faced with a federal ban on whale hunting, has awarded a $12,000 grant to a group of university students to conduct a research project on Beluga whales at Churchill. The project will study the behavior of the whales and promote tourism in the area through nationally distributed articles on the area and the whales.

Wrong Attitude

MONTREAL (CP) — Canadians seem to be suffering from a "Plains of Abraham complex as far as bilingualism is concerned," says Keith Spicer, commissioner of official languages. "It seems to me that we're suffering from a complex—sort of the conquerors versus the conquered—and using that as an excuse not to be bilingual."

Digging Planned

PORT ALBERNI, B.C. (CP) — The first archaeological excavation in the Alberni Valley area will be carried out this summer on a small piece of land at the head of the Alberni canal on Vancouver Island. Denis Ste. Claire, who will head the five-member crew, says the land is known to have been an Indian habitation site.

To Your Good Health

Tubal Ligation No Health Hazard

George C. Thosteson, M.D.

Dear Dr. Thosteson: I have read several letters in your column concerning the new operation, tubal ligation, but no one has asked the questions that concern me the most:

How does this operation affect menopause?

What happens to the egg when it cannot travel through the tubes to meet the sperm?

If pregnancy is desired later on in life, can the tubes be untied?

Is there any unusual pain after the operation?

Have there been any side effects?——Mr. R.T.

Tubal ligation is not a new operation.

It seems to me I've touched on these questions before, but since you lump them all together neatly and they are items that bear repetition, I'll take them one at a time.

1. The operation has no effect on menopause.

2. The egg, which is of microscopic size, simpley disintegrates harmlessly.

3. Untying the tubes is an unpredictable thing and is usually not done. It's best to undertake such an operation as tubal ligation, as well as vasectomy, with the idea that it is probably irreversible.

4. No pain is usually associated with the operation.

5. The only possible side effects are those associeted with any operation, with the ever-present possibility of infection. Post-surgical care normally eliminates this.

Dear Dr. Thosteson: After having pericarditis, could I get it again?——Mrs. F.A.R.

You could, but you won't necessarily. Pericarditis is an inflammation of the heart's outer lining. So compare it to an inflamed finger. There's no particular reason why you should have it a second time — but having had it once doesn't protect you against having it again.

Dear Dr. Thosteson: Do you have exercises for a person with disc trouble? I'm interested in firming my midriff but feel restricted because of a past herniated disc in the spine.——M.F.

Not all back exercises suit all people. In your case, I certainly would consult the doctor who treated the disc condition, and find out from him what would be suitable for you and what would not.

Dear Dr. Thosteson: Is there any way a person can tell whether he has bad breath? I have no one to ask. I have rhinitis but no sinus trouble.——L.M.

The most obvious and logical method, of course, is to ask someone. But we all know that this doesn't always work because, as the advertisement used to say, "Even your best friends won't tell you."

Usually a relative, especially mother, is a good one for young people to turn to to get a "breath test." Her concern for your social life will usually far transcend any qualms over hurting your feelings.

But if, as you say, you have no one to turn to, then you can usually get a pretty good reading on your breath by simply cupping your hand over your mouth and breathing in to it. This should tell you whether or not your breath could stand improvement.

If you do have halitosis, then the only real answer is to get rid of it, rather than go through life dousing your mouth with temporary solutions such as mouthwashes which will only mask the problem.

Your rhinitis could be causing bad breath. If not that, bad breath can be caused by dental problems, mouth breathing or any other oral, nasal or intestinal tract disorders.

Or the problem could be caused by such a simple thing as improper mouth hygiene, careless brushing and failure to rinse the mouth after brushing and meals.

RADIO

CJBQ — BELLEVILLE

AM - 800

WEDNESDAY

6.04—Up With The Sun.
10.00—Music in the Morning with Lee Jourard.
12.00—Luncheon Interlude.
12.30—Farm Program with Phil Flagler.
1.00—Country Music
2.30—Ted, Lee and Co. - with Ted Snider in Trenton and Lee Jourard in Belleville.
3.30—Drive Home Show - Middle of the Road Music
6.00—The Six O'Clock Report - a complete round up of the latest news, weather, sports and closing markets.
4.30—The Allan R. Pooley Show.
7.30—Expo Baseball - Cincinnati at Montreal.
1110—Town and Country Get Together.

THURSDAY

THURSDAY, JULY 12
6.04—Up With the Sun with Peter Thompson filling in for vacationing Tom Hookings.
10.00—Music in the Morning with Lee Jourard. What Do You Think is taking a hiatus for the summer months.
12.00—Luncheon Interlude.
12.30—Farm Program with Phil Flagler.
1.00—Town and Country Show -
2.30—Ted, Lee and Co. - join Ted and Lee - you'll be in good company.
3.30—Drive Home Show - Middle of the Road Music.
6.00—The Six O'Clock Report - a complete round up of the latest news, weather, sports and closing markets.
6.30—The Allan R. Pooley Show
9.03—Gilmour's Albums - columnist and critic Clyde Gilmour plays a selection of records from his own collection.
10.00—CBC National News.
10.15—Five Nights.
10.30—Music and Opinion.
11.10—Country Music.

FM - 97.1 m/c

WEDNESDAY

9.00—The World at Nine.
9.13—This Country in the Morning.
12.00—Luncheon Interlude.
2.03—Holiday - What to do on your vacation.
3.03—Bob Kerr's "Off the Record."
4.05—Matinee with Art Watkins.
6.00—The World at Six.
8.00—Off the Record.
10.00—Music As You Like It.

THURSDAY

9.00—The World at Nine.
9.13—This Country in the Morning.
12.00—Luncheon Interlude.
2.03—Holiday.
2.30—The Max Ferguson Show.
3.03—Bob Kerr's "Off the Record."
4.05—Matinee with Art Watkins.
6.00—The World at Six.
8.03—Themes and Variations.

Contract Bridge

By B. Jay Becker

(Top Record-Holder in Masters' Individual Championship Play)

The Man Is Absolutely Right

East dealer.
East-West vulnerable.

NORTH
♠6 3 2
♥J 7 5
♦A K 10 9 3
♣A 4

WEST
♠A 8 5
♥A Q 4 2
♦7 5 4
♣Q 8 7

EAST
♠4
♥9 8 6 3
♦Q 2
♣J 10 9 5 3 2

SOUTH
♠K Q J 10 9 7
♥K 10
♦J 8 6
♣K 6

The bidding:

East	South	West	North
Pass	1♠	Pass	2♦
Pass	2♠	Pass	4♠

Opening lead—five of spades.

When declarer goes down in a contract he could have made, it is good practice for him to give thought to whether or not he should have found the winning line of play. You don't analyze the hand on the basis of all 52 cards, but rather on the basis that you see only dummy's hand and your own.

Consider this deal where South failed in a contract he should have made. He won the trump lead and returned a trump, West taking the ace and playing a third trump.

Declarer won, played a diamond to the ace and a club back to the king. Then he led the jack of diamonds and finessed. East took the queen, returned a heart, and West cashed the A-Q to put the contract down one.

North, a player inclined to achieve better results after the play of a hand than during it, maintained that South should have cashed the A-K of diamonds and not finessed. He argued that the finesse was unnecessary, for if West had the queen he was deliberately putting his head in a noose.

North further contended that an early heart play would have sealed the contract beyond the shadow of a doubt. The heart play, he said, had to precede the diamond play.

Actually, North was absolutely right. South would lose a spade and two hearts by playing a heart first, but no more. His potential diamond loser would be discarded on dummy's jack of hearts, thus guaranteeing ten tricks. It would leave the defenders without any resource.

Tomorrow: Dilemma.

Mark Centenary

NOTRE DAME DU LAUS, Que. (CP) — This community, 40 miles north of Ottawa, celebrates its centenary this year and celebrations include a pioneer day, a gala ball, a costume ball and various sporting events. In 1873 about 20 families lived here. There now are about 250 families or 1,150 inhabitants.

BLONDIE

HENRY

PEANUTS

B.C.

SCAMP

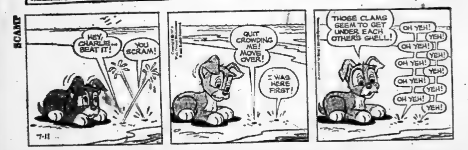

HALF-HITCH

MR. ABERNATHY

BROOM-HILDA

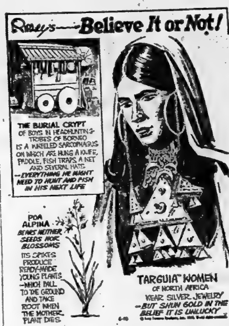

Crossword

by THOMAS JOSEPH

ACROSS
1. Private eye's affair
5. Shaping machine
10. Border on
11. Tammany leader
12. Sheet of glass
13. Cling
14. Written letter
15. Actor Kibbee
16. — Dieu!
17. Warm up the left-overs
19. Not binding
20. Arrow poison
21. Top-hole (hyph. wd.)
22. Welland or Kiel
24. Harmonized
25. Encourage
26. Indonesian island
27. Swiss Alps wind
28. Beginning
31. High (mus.)
32. Tyke
33. Exclude
34. Intellect
36. Lohengrin's wife
37. Whole
38. Regretted
39. Undersized
40. Cross out

DOWN
1. Frolic
2. Degrade
3. Florida (2 wds.)
4. Summer (Fr.)
5. "— of Spain"
6. Aachen "alas"
7. F. Hugh Herbert play (4 wds.)
8. Woman of the hour
9. Corrected a faulty text
11. Fry a bit
15. Scottish Highlander
18. Growing out
19. Jump
22. Minnelli movie
23. Kansas city
24. High-strung
26. Richard or Pat
29. Artist's stand
30. Baseball deal
32. British Conservative
35. Devil's inspiration
36. Shrew

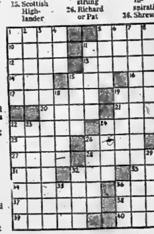

Yesterday's Answer

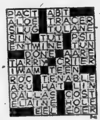

7-10

DAILY CRYPTOQUOTE — Here's how to work it:

AXYDLBAAXR
is LONGFELLOW

One letter simply stands for another. In this sample A is used for the three L's, X for the two O's, etc. Single letters, apostrophes, the length and formation of the words are all hints. Each day the code letters are different.

CRYPTOQUOTES

DSKLK XN JQDKH EKNN OYHRKL XH DSXHRN AK QKYL DSYH XH DSK DSXHRN AK OKNXLK.—WJSH T. TJEEXHN

Yesterday's Cryptoquote: DO NOT FREE A CAMEL OF THE BURDEN OF HIS HUMP: YOU MAY BE FREEING HIM FROM BEING A CAMEL.—G. K. CHESTERTON

(© 1973 King Features Syndicate, Inc.)

PHONE 962-9171

CLASSIFIED ADS
THE PLACE TO LOOK

PHONE 962-9171

Low Cost CLASSIFIED ADVERTISING RATES

SELL, BUY, RENT, HIRE

The fast, easy, low cost classified way. Order your ad on the

LOW WEEKLY RATE

Minimum 25 Words

	Total
4 Day Rate	$5.00
3 Day Rate	3.75
Extra	$1.25

Open rounds can be before 9:30 day of publication and pay only for the days you've run.

A non-refundable charge if not paid within ten days.

CLASSIFIED WORD ADS

Cash Rates - Minimum no. of words 25, 60¢ each; per word per hour. Minimum charge $1.50. Rate for each consecutive day per word per insertion. Six consecutive insertions or more, 5% extra per word.

CLASSIFIED LINER ADS

1 count time each day - 3 months - $15.00
1 count time each day - 6 months - 14.00
1 count time daily - 1 years - 13.00
Add $2.00 for each additional line.

DISPLAY HEADERS

FOR WORD ADS

The same as liner cost — 6¢ per word. There may not be copy in panel and 2 word minimum.

SPECIAL NOTICES - 1st 10 copy lines, $3.00. For consecutive daily insertions, the rate reverts to Ontario Insertions, Memorial Services ...

Service ...
Ten Count Lines (40 words) - $3.00
each - 30 day - 10 consecutive days
Extra - consecutive insertions - Count lines ...

COMING EVENTS

Word Ads - min. 20 words - $3.00 each plus 4¢ per word thereafter.

Unsolicited Send-Display Style Cards - Minimum 2 lines - $3.00 for 10 consecutive insertion rates (minimum 2 lines).

An advertisement may be ordered by 5 p.m. the previous day. 2 columns Ads 5 days before day of publication.

CANCELLATION

Must be made by 9:30 a.m. day of publication. Ads placed and cancelled before publication will be charged for one insertion.

CORRECTIONS - Advertisers are asked to check their ad on the FIRST DAY of publication. But in the event of an error during the 1st insertion, the Intelligencer liability shall be limited to the amount paid for the space for the FIRST INSERT ONLY.

REAL ESTATE FOR SALE

MAURICE H.
ROLLINS
CONSTRUCTION LIMITED

ONLY $27,700.00
ONLY $2,960.00 DOWN

for a brand new 3 bedroom bungalow on a quiet East end crescent. There is an unusually large dining area in this one. Possession can be arranged in a week. Mortgage at 9%. One only so call at once.

4 BEDROOMS
1½ BATHS

one of four houses we have left in East Belleville. This popular model has a carport. There is an L shaped living dining room. Kitchen has ample eating area. Low down payment.

FAMILY ROOM

For the many who have called seeking houses with family room on the main level, we have two houses now nearing completion and two larger ones just starting. These are split level models. Also starting is a large two storey model with family room. This one is in Foster Park.

In West Park Village area we are starting a large two storey with family room and fireplace.

MAURICE H.
ROLLINS
CONSTRUCTION LIMITED

11 Victoria Avenue
Belleville — 968-5595

2yr1-tf

KEITH REALTOR

GAS STATION - GARAGE

Village of Bannockburn, Superteat gas pumps, garage, 3 bedroom living quarters, good location on main highway $35,000. Contact: OMAR CHISHOLM Belleville 962-7686

COUNTRY BUILDING LOT

Near Stirling, just 300 ft. off main highway. 3 acres level land excellent site for anyone with a horse or wants large garden, good well on property, hydro and telephone available. $6,500.

Contact: PATRICIA KUJADT, Stirling 395-2732

H. KEITH, Limited, Realtor, 32 Bridge St. East, Belleville, Ont., Tel. 962-3333

JOHN CHISHOLM
Trenton — 965-9662

HELEN HOBBS
Frankford 678-3078

SOLOMON BURGESS
Stirling 395-2732

PATRICIA KUJADT
Stirling — 395-2732

Manager
OMAR CHISHOLM
Belleville — 962-7686

2yr10-31

FURNISHED cottage, Stephen Cove, Lake, 2 bedrooms, living room, kitchen, dining area, 3-piece bath, refrigerator, stove. 613-392-1342 for further information. M196-tf

PRIVATE SALE, cottage on McCrae Island Lake, private road, quiet peaceful area. Lake Trout fishing in Crystal clear water, furnished. Propane heat, 2 bedrooms, sleeps 6 comfortably, 45 miles from Belleville or South East of Manotick Lake. For further information write Box 334, Belleville. 2yr9-31

REAL ESTATE FOR SALE

Bowes & Cocks LIMITED REALTOR

968-4571

175 North Front Street — Open Until 9 p.m.

CENTRAL EAST LOCATION — Beautifully treed and privacy fenced rear garden will accommodate the largest pool. This executive home is designed for maximum open area use for the family who entertains large numbers frequently, yet closes off for normal family use. Spacious family room on main level, recreation room and huge fourth bedroom in basement, 2 baths. Many extras including all draperies and broadloom. Priced to sell at $46,500.00. Call Cec. Rutan or Bob Hough. 968-4571.

VIEW-T-FUL — Bredenville Road location, overlooking the Bay. Immaculate 3-bedroom home. Living room with fireplace, formal dining room, den, 1½ baths and finished rec. room. Call Marion Smith, 968-4571.

CRAMPED & CROWDED! Need 5 bedrooms — main level family kitchen — 1½ baths? Then call for an appointment to see this older home with "maintenance free" Color-lok siding. Located on dead end street, near Quinte Mall. Asking $21,900.00. Edythe Therrien has the details, 968 4571.

968-4571

Bowes & Cocks LIMITED
The Gallery of Homes

LIVE IN ONE-RENT THE OTHER

Your chance to live in a most appealing centre-hall brick home while you fix up and rent the one next door. Your home has living room with fireplace, large separate dining room, modern kitchen, 2 bedrooms on main floor. Upstairs is a large panelled family room and 3rd bedroom. Full basement. Just 2 short blocks from Footbridge and Front Street.

ONE OF OUR BEST!

It's hard to fault this shining home on its landscaped lot (75 x 120) with patio and bar-b-que. Living room 17 x 14' 7", 3 bedrooms with ensuite master bedroom. Ground floor family room with powder room. All freshly decorated and carpeted. Asking a realistic $33,900. 6¾% mortgage with substantial down payment.

ON THE RIVER

Just outside of Foxboro and on a lovely lot 109 x 216, we have just listed a 2-year-old split level home. In excellent condition with main areas broadloomed. Taxes only $284.! Listed at $33,900. with good financing available. August 15 possession.

968-5757

McKINNEY REALTY LTD.

J. J. LEWIS REAL ESTATE BROKER

A NEW PENNY SHINE

With Old Dollar Value! Bayside area, close to schools, bus at the door. Well maintained, very clean 1½-storey home, heated sunporch, garage. Three bedrooms, living room, dining room, 4-pc bath, large country size kitchen. Taxes $180. Asking $20,500.

MAGIC FORMULA

Mix an excellent locale, quiet street, lovely back yard for "kid-safe" playing with 3 bedrooms and 1½ baths. Throw in a 14 x 24 rec room, garage and paved driveway. Add schools that are close by and a bus stop across the street. Top with a price of $30,400. and it's little enough to pay for happiness that will add years to your life.

ARCHITECTURAL "GRANDE DAME"

Reconstructed and restored by the owner, featuring two storeys of traditional living in rose-tint brick, complemented by a "crowd size" circular verandah. Living room with pillared archway, enormous dining room, den, large front hall. Two baths plus solarium. Natural wood staircase. French doors, hardwood floors. Single car garage, paved drive, cable TV. $28,400. By appointment only.

Enquire: ROCKY VAN VLIET
966-2731
230 Coleman Street, Belleville

REAL ESTATE FOR SALE

Guaranty Trust Realtor

32 BRIDGE STREET EAST

COUNTRY SETTING

with City conveniences. 3-bedroom brick split level home with "L" shaped living/dining room, on large lot. Has City water plus a major department store in your back yard. Family room is ready for you to finish to your decorating tastes. Priced at $29,900.00. Call D. L. Watson, 966-3334 or 962-9067.

GUARANTY TRUST REAL ESTATE

2yr17-31

BARRY and FORCHUK
REAL ESTATE LIMITED
REALTOR

ANY BRIDE'S DELIGHT

This cozy brick bungalow is ready for setting up housekeeping, just 2 years old with attached garage. Has a 14-foot dining room with picture window overlooking rear yard. 3-pc. bath and family room on lower level. Call tonight for an opportunity to see this home!

ANOTHER BUNGALOW

You have quality, comfort and convenience in this 3-bedroom family home. F.A. electric heat, finished basement with wet bar. Storage room, utility room, 1½ baths, large cat-in kitchen, carport, covered patio with barbeque. Don't let this one pass you by! See it now. Asking $29,900.00.

ENJOY THIS WEEKEND AT THE COTTAGE

We have 3 charmers just waiting for new owners. Immediate possession.

ON DUTY: DOROTHY J. PAUS, 968-6438 or 352-0430

OPEN EVENINGS UNTIL 9 P.M.

MEMBER M.L.S.

379 North Front St., Belleville — 82 Division St., Trenton
968-6438 — 392-9228

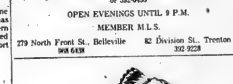

Big Lots, Easy-To-Reach,
Low Prices, Unspoiled
Setting-That's Shawano!

YOU can still buy a big half-acre lakefront lot at Shawano from $5,900. Every lot has hydro and most are well-wooded with mature shade trees.

SHAWANO is the 1,200-acre vacation paradise 75 miles northeast of Peterborough in the historic Highlands of Hastings.

ENJOY four lovely lakes, lush hardwood forests, miles of woodland trails and romantic shoreline. It's a great place for swimming, boating, fishing (trout and bass), tranquility.

FOR YOUR convenience, there is a Trading Post and Marina where you can buy groceries and gas. First-class access roads mean you can enjoy Shawano in every season.

VISIT Shawano soon. Make it a day's outing. Bring a picnic lunch, fishing tackle and swimsuit. Call Joe Sullivan, our resident manager for more details.

SHAWANO is 25 miles north of Madoc via Highway 62. Scenic driving all the way.

Shawano is at the 1100 foot level in the Highlands of Hastings 32 miles north of Madoc via Highway 62. Visit the Shawano information office at the site or contact Resident Manager Joe Sullivan at Peterborough 705-742-4234 or Gilmour 613-474-5366.

Bowes & Cocks LIMITED REALTOR

REAL ESTATE FOR SALE

A. E. LePAGE
LIMITED • REALTOR

SEE IT! YOU'LL LOVE IT

Just walk into this beautiful split level home and feel its Colonial charm. Stone fireplace in living room, separate dining room, fully finished family room, extra washroom. Huge lot just waiting for your pool.

BRICK BUNGALOW — $20,700.00

Steps to transportation and shopping. Immaculate older home with three bedrooms all on one level. Separate dining room even has fireplace. Full basement with walkout to garden.

BUSINESS OPPORTUNITIES

This is your chance to purchase your dream. Exceptional location for family restaurant and gas bar on Highway No. 7. One of Ontario's busiest highways. Asking Price: $150,000.00. Call for full particulars.

CAMP GROUND BUSINESS

and snack bar, the small country store with gas pumps. It's near the entrance to Presqu'ile Park. Asking only $31,500.00. Vendor will hold the first mortgage. Call today on this.

REAL ESTATE PROFESSIONALS SINCE 1913

962-9154 — 392-9278

D.J.
WHALEN
REAL ESTATE LIMITED
REALTOR

TWO-For-One

We have for sale a unique situation on Victoria Avenue — A first raise modern, three-bedroom home, with separate dining room. All rooms are large including kitchen. ALSO attached but separate, is a two-bedroom apartment at the rear, which lends itself for (a) Mother and Dad on the site, (b) An office complex for a doctor, etc. You must see to believe!

Bay Front - Trent Road

If you ever wanted to be on the bay, this is your opportunity. 125 feet on highway extending 220 feet to bay, with a two-bedroom bungalow — modern and very comfortable — and modestly priced. A real opportunity for someone.

231 FRONT STREET
962-4528

OPEN EVENINGS 'TIL 9 P.M.

Call: John Deacon
962-3039

FRASER & O'NEIL LIMITED
REALTOR

NEW HOMES — We have many new homes under construction now. All with complete landscaping, and backing onto a parkland setting near the river. Full details and description are available. Come on in and find out all about them.

BRICK DUPLEXES IN THE CITY

(1) Composed of two cosy three roomed apartments. Asking $17,000.

(2) Large Duplex each side with seven beautiful large rooms. There are fireplaces and two bathrooms in each one also. This is a fine property, located on Victoria Avenue. Asking $44,000.

(3) On the West side — first apartment consists of four rooms with fireplace — the apartment downstairs has three rooms, with fireplace and storage area. Total rentals — $480 00 per month.

COUNTRY HOME — $29,000.

Only minutes north of Belleville, located on a large lot 83 x 190. An immaculate brick Sunliner with 3 bedrooms, large kitchen 13 x 11, all electric heating. Finished rec room plus 4 garage.

ON DUTY: BILL DOWNING — DOROTHY KARSKECK

BELLEVILLE 962-3418
TRENTON 392-9224

FOLLWELL

BEAT THE HEAT — COMPLETELY-AIR-CONDITIONED

This white sides brick Hilton adapted tri-level is waiting for your inspection today. Living room 12 x 20, dining area 8 x 10, kitchen 12 x 11, with built-in dishwasher, garbage disposal, built-in oven, 4 bedrooms, 2 baths with vanities, cedar sun deck 20 x 11, chainey fireplace. Lot 60 x 141, full landscaped with fence. Immediate action. Desk priced, only $37,500.00. — Good financing available.

2 YEAR SOLD — EAST SIDE

This is a real family home. Brick, 2 storey on quiet street. Kitchen 11½ x 10½, living room 22 x 11, dining room 11½ x 10½, 4 bedrooms, 2 bath rooms, finished rec room 21 x 11, full basement with 5th bedroom or den, laundry room, tool shed. Lot 50 x 160. Fully landscaped. Must be seen to be appreciated. Call one of our Action Desk specialists today.

FRANK S. FOLLWELL
REALTOR
400 Front Street
BELLEVILLE, ONT.
Telephone
968-6795

JOYCE

BUNGLOW

East this — 5 minutes from public school and separate school or Moira High School. A well constructed brick bungalow in good condition, situated on a quiet crescent. Finished rec room with bar. Cedar lined 2 clothes closet. Nicely landscaped. Call for further details.

WE CALL THIS A LOT OF HOUSE

3 — 4 good size bedrooms. Very spacious living and dining room. Family size kitchen. Rec room. Garage. Nice large shade trees. Immediate possession.

Call and inquire about other listings. Whether buying or Selling consult with Joyce Realty Limited. Joyce Purchasers, many with cash.

JOYCE

962-5326

374 FRONT STREET
Open Evenings Until 9:00 p.m.

PRIVATE sale, large 4 bedroom solid brick home, 1½ baths, recently remodelled, very large yard with garden. Telephone 962-6825. 2yr8-tf

REAL ESTATE FOR SALE

WOODS REALTOR

236 COLEMAN ST.
Member Of The Belleville Real Estate Board

AN EXCELLENT PLACE

To operate a small business plus a place to live. Located in a commercial area. 3 bedroom bungalow with large recreation room and two bedrooms finished in the full basement. 2 car garage. Asking $23,000.

4 BEDROOMS

Well kept older style in the city. Large lot, spacious living room. Finished family room, 2 baths. An ideal place for a larger family. Asking $21,900.

OFFICE 968-6471
OPEN 'TIL 8 P.M.
IF NO ANSWER CALL:
KAY CLARKE 968-8770
GORDON DETLOR 962-4174
GORDON WOODS 962-8217

FRANK REALTOR

Belleville, Ont.
243 N. Front St.

LISTINGS NEEDED

We have many requests for farms, acreage, rural homes, cottages, retreat property. Properties are still selling well. Why not give us a call If you are thinking of selling. No obligation.

Call LORNA JENSEN
Frankford 398-7401 or
Belleville 962-9248

PRIVATE SALE

LARGE CUSTOM BUILT EXECUTIVE TYPE TRI-LEVEL

At 16 Northwood Crescent

This attractive all brick home borders on Sister Bay Park and features broadloomed rec room with full length fireplace in basement. Large foyer, den and ½ bath, on first level. Large kitchen, living room and dining room on second level. Full bath and three large bedrooms on 3rd level. This house is close to schools, plaza, library, YMCA and churches.

Drive by have a look and then come in and talk it over.

Telephone 962-7704

ASKING PRICE $42,000.00

Available August 1st, 1973 2yr6-tf

HOUSE
Reduced For Quick Sale
On Quiet Crescent
Near Library and Bridge
Newly Painted
Available Immediately

Phone
Between 4 and 8 p.m.
Shown By Appointment Only
PHONE 962-4676 2yr1-tf

FOR RENT OR SALE
GROCERY STORE
2 BEDROOM APARTMENT
and LARGE AREA SUITABLE FOR GARAGE, ETC.
Village Of Consecon
962-7128 or 968-4002 2yr6-tf

INVESTORS

PRIVATE.
12 UNIT APT. BLDG. FOR SALE IN BELLEVILLE
Serious Inquiries Only
WRITE BOX A-94
THE INTELLIGENCER 2yr10-tf

PRIVATE BUYER
I WISH TO BUY AN FARM
I own a brick home in Village of Norwood which I could give as a part purchase and to pay balance of your farm to you in cash — or pay all cash for your farm.
Phone Campbellford 705-653-3276 2yr10-tf

HOUSE IN BELLEVILLE
$25,000.00
Eleven Rooms, Heated, Apartment Well Heated.
All Conveniences
WRITE BOX A-47
THE INTELLIGENCER 2yr10-31

Choice Of 1 Of 2 Lots On South Bay Shore
4 Miles From Downtown
NO AGENTS PLEASE
962-4109 3wk-15

REALSTO LTD.
NICKASON

Like new 3 bdrm. bungalow on 1 acre lot only 10 minutes drive from Belleville. 3-pc. bath, F.A. oil heating, full basement. Ready possession. See it now, we have a buy. Call 968-3813.

REAL ESTATE FOR SALE

COUNTRY BUNGALOW

Estate lot of three and one half acres. Only 9 miles from town, with a 9-year-old bungalow. — Three bedrooms, large living room and kitchen. Ideal for V.L.A. Priced at only $26,900.

6 ACRES

5th of Thurlow, 400 ft. or road frontage, small barn and a well. Good building lot or more.

FARMS

Several in Belleville — Tweed area. Contact one of our friendly sales people.

962-8649
FOSTER REALTOR
247½ Front Street

Lena Stewart 968-4231
Marion Jordan 396-5010
Ray Foster 477-2115

PRIVATE
FOR SALE OR RENT
Lovely Three Bedroom bungalow, 1½ years old, full basement near Bayside Secondary School.
No Agents
PHONE 392-2232
Jy11-tf

J. R. Walmsley
REAL ESTATE 968-4584

SMALL BUSINESS SITE

Lot measures 40' x 78' and zoned for manufacturing, warehousing, repair shop or office. Central location near Cashway Lumber with hydro, sewer and water available.

Hilton Model
In West Park Village

Split level with three bedrooms and den or 4th bedroom, paved drive, large lot, attached garage, and newly decorated.

Phone 962-4477
Jy11-tf

GORD ROBLIN
REAL ESTATE BROKER

VACANT LAND

Third of Thurlow, two and one half miles from Belleville. Two parcels, one 65 acres with frontage on both the third of Thurlow and the 401. The other parcel is approximately 30 acres north of the 3rd concession. Good property with a future. Call 968-6475 for complete details.

SPLIT LEVEL

Just five minutes drive north of the city. This three bedroom redwood and brick home has all the extras including fireplace, screened-in porch, family room, 1½ baths, main level laundry room, and lots of broadloom, plus garage room for 2 cars. Paved road. Call this evening for an appointment to inspect.
Yvonne McGuire ...... 392-[illegible]
Gord Roblin 962-5263
Office 968-6475
117 NORTH FRONT ST.

TRENT river front, large modern newly decorated three bedroom bungalow with family room attached garage, boat slip $29,000. Good terms. Stirling 1-395-2722. Jy11-4t

FARM, Hwy. No. 2, house and barn, frontage on Salmon River. Asking $33,000, with terms. Phone 962-3004. Jy10-4t

FARM, 100 acre, well shaded, 5-bedroom home, all conveniences. Barn. Asking price $39,900.00. Telephone 967-1466. Jy6-6t

MORTGAGES

1st and 2nds
968-3300
—RESIDENTIAL
—COMMERCIAL
—INDUSTRIAL
—COTTAGES
—LAND
968-3300
FIDELITY FINANCIAL SERVICES LTD.
27 Campbell St. — Belleville
Member Of Ontario Mortgage Brokers Assoc.
Ja18-tf

HAVE YOU A MORTGAGE TO SELL
Telephone Collect
Picton 476-4933

HOMEPLAN REALTY LTD.
373 Front Street, Belleville
HAS FUNDS AVAILABLE FOR 1ST and 2ND MORTGAGES
Telephone 968-5584
Ja30-6m

REAL ESTATE WANTED

REAL ESTATE WANTED
We have a buyer wanting a 3 bedroom house with full basement within short walk of public school. Prefers east end but will consider other locations. If you have such a home and have any interest in selling call D. L. WATSON, at GUARANTY TRUST REALTY 968-3334 or 962-3067. Jy10-3t

REPAIRABLE house in city, suburbs or area on paved road, for low down payment. Interested, 967-1477. Jy6-6t

MOBILE HOMES

RANCHO ESTATE
MOBILE HOME
Home of Your Own
Fully Furnished
60 x 12
$8,875. or
$105. per month
1 Mile South Of
SANDY HOOK VARIETY STORE
on
Cherry Valley Road
476-4990
(Picton)
Jy9-6t

WHY RENT — BUY TODAY.
Now Available Up To 17 Foot Living Rooms, 6 Different 12 Wide Mobile Homes
Also — New Double Wide Mobile Homes And Used Units For Cottages
RELOCATABLE HOMES LTD.
Mobile Village, White's Road,
R. R. 2, Trenton — 392-8407
Jy6-tf

FOR RENT, mobile home lots, fully serviced, new park, 17 miles north of Belleville at Thomasburg, close to shopping and recreational facilities $40.00 per month. Telephone Tweed 478-3049. Jy10-6t

8' X 32' MOBILE home on sight at Parkway Trailer Court, suitable for single person. Full price $1600. Telephone 962-9638. Jy10-6t

65 x 12 PYRAMID mobile home, partially furnished, 9x12 extension, wall to wall broadloom, 19 Mobile Village. Phone 392-8774 for details. Jy11-3t

MOBILE home 35' x 12', 2 bedrooms completely furnished. Aluminum skirting, shed and porch. Many extras. Telephone 392-3629 for further details. Jy11-6t

1971 WINDSOR Pyramid 53 x 12 mobile home $8,500, stove, frig, drapes and broadloom in living room and master bedroom. Lot 34, Bayview Trailer Park. 962-1307 for appointment. Jy9-tf

10' X 48' GLENDALE mobile home, 2 bedroom, excellent condition, TV, washer, two fridges stove fully furnished, skirted set-up. Parkway Trailer Court, Belleville with 3½' x 30' enclosed porch. Immediate possession. $4,300. or best offer. Telephone 968-7337. Je30-tf

BUSINESS OPPORTUNITIES

RESTAURANT and GAS BAR
For Lease Or Sale
Cloyne District On Hwy. 41
Good Return
WRITE BOX A-61
THE INTELLIGENCER
Jy6-6t

BECOME AN INDEPENDENT SALESPERSON
Unlimited Income Potential
Ambition Only Requirement
WRITE BOX A-27
THE INTELLIGENCER
Stating Telephone Number
Jy9-3t

LOTS FOR SALE

COTTAGE LOT 130' FRONTAGE ON STEENBURG LAKE
By 200' lovely view, secluded. Road access, 45 miles north of Belleville.
MADOC 473-2549
Jy7-6t

66' x 165' Surveyed, registered, 40' drilled well, culvert. $2,600. Near Shannonville. Telephone 968-8737 after 5 p.m. for further details. Jy10-4t

REGISTERED city lots, near Quinte Mall, choice location. Phone 968-3341 for further details. Jy11-3t

HELP WANTED

PART-TIME WAITRESS REQUIRED
9 - 1 Fridays and Saturdays
Must Be 18 Or Over
Apply CLUB CEDARS
Telephone 962-5751 For Appointment

PERSON WITH CHEESE FACTORY EXPERIENCE
To Start Immediately
Apply To D. ROWE
MAPLE DALE CHEESE FACTORY
Plainfield
Jy11-3t

BLOCK AND BRICK LAYERS
FRAMERS and TRIMMERS
Will Guarantee Year Round Work
TELEPHONE 962-7067
Jy11-3t

CARRIERS TO DELIVER
THE GLOBE & MAIL
In Picton Area
Call Collect 962-0402
BELLEVILLE
Jy11-3t

TRENTON MEMORIAL HOSPITAL
requires
TWO PART-TIME EXPERIENCED TYPISTS
One For The Evening Shift
3.30 p.m. — 11.30 p.m.)
And One For The Night Shift
(11.30 p.m. — 7.30 a.m.)
Switchboard-Receptionist
Experienced Preferred
Apply To The Personnel Office (392-2541 Ext. 73)
Jy10-3t

WANTED, apprentice for Watch Repair and Jewellery trade, under tradesman with 28 years experience. Must be ambitious and possess mechanical aptitude. Apply Box A-5 The Intelligencer. Jy10-3t

BOOKKEEPER. Apply in person. Crawford Metal Corp. 110 Byron St., Belleville. Jy11-3t

HELP WANTED — HELP WANTED

MANAGER —
ASST. MANAGER —
& EXPERIENCED SALES HELP
Required by
Town & Country Ladies' Wear Shops
for Their Store in the Quinte Mall
PHONE 962-8837
Jy10-6t

CLASS A MECHANIC
WANTED BY LARGE PROGRESSIVE DEALERSHIP
Excellent Wages and Benefits Offered
Contact —
SERVICE MANAGER
LANGE & FETTER MOTORS
TRENTON
392-6561
Jy7-6t

FRANK REALTOR
FULL TIME SECRETARY-RECEPTIONIST
Required immediately. Must be accurate typist, experienced in real estate or legal office preferred. Call 962-9248.
Jy7-tf

BODY MECHANIC
or
EXPERIENCED APPRENTICE
Excellent remuneration. Usual Company Benefits.
Call BOB ANDERSON
STIRLING MOTORS
(STIRLING LTD.)
Chev.-Olds Dealer
Stirling, Ont.
962-8527 or 395-3352
(Stirling)
Je28-tf

LICENSED BODY REPAIR PERSON
Full Benefits
Good Working Condition
Reply In Writing To
BOX A-72
THE INTELLIGENCER
Ap4-tf

LICENSED SHEET METAL WORKER
Required Immediately
Will Pay Top Wages To Qualified Applicants
WAINFLEET PLUMBING
WOOLER ROAD
Trenton
392-6133
Jy6-tf

CONSTRUCTION SUPERINTENDENT
Small custom home building company requires someone with working knowledge of house construction and direction of sub trades.
Wages commensurate with experience and ability.
Year round employment, car expenses.
WRITE BOX A-4
THE INTELLIGENCER
giving resume.
Jy6-6t

EXPERIENCED FULL TIME
Service Station Attendants Required Immediately
CAR ESSENTIAL
Telephone 392-4915
Jy10-3t

ARE YOU satisfied with your present family income? Let your ability supplement your income, husband and wife work together, part-time. For interview write Box 331, Stirling giving phone number. Jy9-6t

Trenton Memorial Hospital
Requires
TWO PART TIME EXPERIENCED TYPISTS
One For The Evening Shift
(3.30 p.m. — 11.30 p.m.)
And One For The Night Shift
(11.30 p.m. — 7.30 a.m.)
SWITCHBOARD RECEPTIONIST
Experienced Preferred
Apply To The Personnel Office
392-2541, Ext. 73
Jy7-11

EXPERIENCED SPRAY BUFFER
10 Hours Per Week
90 Per Month
CAR NECESSARY.
968-3675
Jy10-3t

TAXI DRIVER REQUIRED
Apply
CHECKER TAXI
130 Front Street
Belleville
Jy10-3t 5 p.m.

TRAINEES
NO EXPERIENCE NECESSARY
NATIONAL PUBLISHING COMPANY
SIX IMMEDIATE VACANCIES FOR GUYS AND GALS
FREE TO TRAVEL
Neat In Appearance
Transportation Supplied
Apply: MRS. NEWTON
THE FOUR SEASONS MOTOR HOTEL
THURS. JULY 12
10 a.m. — 3 p.m.
Jy10-3t

CORPORATION OF THE CITY OF BELLEVILLE
TEMPORARY LEGAL SECRETARY
Applications made on the forms available at the office of the undersigned, will be received until 4.30 p.m. E.D.S.T., on Tuesday, July 17, 1973, for the above mentioned position.
This position will be for a duration of approximately one month and the salary is to be $125. per week.
Further information may be obtained from:
D. H. Wright,
PERSONNEL OFFICER,
City Hall,
Belleville, Ontario.
Jy10-3t

LICENCED MECHANIC
Apply In Person
DUFFY'S
13 0Front St.
Belleville
Jy10-3t

Sears
Credit Department Has Openings For:
2 FULL-TIME Credit Correspondents
PART-TIME Credit Clerks
- Experience Preferred
- Full Company Benefits
- 37½ Hr. Work Week
Apply in person at Personnel Office
Monday To Friday
Between 2-4 p.m.
SIMPSONS-SEARS LTD.
QUINTE MALL
Jy10-3t

PERSONS required for office dusting evenings. Car driver an asset. Telephone 968-5744 for further details. Jy11-4t

H. VANDEN Bosch, plumbing and heating, has an opening for a licensed plumber. Telephone 395-2279. Je16-tf

AVON can help make ends meet. Earn the money you need for your family selling Avon's famous products. Call: 968-3800 or write Mrs. M. Stary, 131 Cairn Grove, Kingston Ont. Je1-1m

LOOKING for person to look after laundromat on commission basis only. Steady employment. Set own hours. Call 968-5622. Jy10-3t

URGENTLY required, baby sitter, my home (Cannifton). For further information please call 966-1375. Jy10-3t

ASSISTANT supervisor for Red Cross homemakers service. Must have car. Telephone 962-3925 for further information. Jy10-3t

BABYSITTING

BABYSITTER wanted for 2 children one pre-school and one kindergarten age, close to Sir John A. Macdonald School. Telephone 968-6130. Jy11-tf

STUDENT will babysit. Telephone 968-3067. Jy9-tf

EXPERIENCED reliable 18-year-old student will babysit in person's home in the East Hill area. Will do light housework if required. Please telephone 968-8677. Jy10-3t

EMPLOYMENT WANTED

PAINTING — PAPERING and GENERAL MAINTENANCE
Done By Experienced Adult
Reasonable Rates
Telephone 962-9030
Jy10-3t

INTERIOR AND EXTERIOR PAINTING
Rooms Painted $25.00 up
Exterior $100.00 up
Hardwood Floors Refinished
Professional and Guaranteed Workmanship
FREE ESTIMATES
CALL 962-3032 ANYTIME
Jy6-10-11-12-13

LOOKING for position as house cleaner. Preferably full-time. Live out. Telephone anytime after 1 p.m. 968-7996. Jy10-3t

LAWN cutting hedge trimming, gardening, property maintenance. Telephone 967-1464. Ja27-1m

WILL do carpentry work, new construction, renovations, block work, footings, shingling, siding framing. Telephone 962-4334 or 962-6772 after 3 p.m. Je20-1m

SIXTEEN year old student will work on farm. Full or part time. Drives tractor. Please telephone 968-3627. Jy7-6t

PAINTING and yardwork done by College student for further information, call 968-6627. Jy10-3t

CLEAN cellars, attics, garages, yards, mow lawns, hauling anything to dump. Keep this ad. Telephone 962-3069. Jy10-3t

CARPENTRY
Work Of All Types
Reasonable Rate
Reference
962-3293
Ja13-1m

A & K PAINTING
Decorating and Wallpapering
— Fully Insured —
23 LYNNDALE CRESCENT
Belleville — Dial 968-5359
Jy6-tf

CARPENTRY work new construction, renovations, block work, footings, shingling, siding, framing. Telephone 962-4336 or 962-6772 after [illegible] Je25-1m

WANTED

FARM wanted to rent. Need a house and a large insulated barn with hydro and lots of water. Acreage not needed. Will lease for two years. Telephone 705-743-2380 collect after 6.00 p.m. Jy6-6t

WANTED — old violins any condition, write giving particulars and price expected to Box A-77 The Intelligencer. Ja30-tf

A RIDE from Bayside to Belleville, arriving 8 a.m. returning after 5 p.m. Telephone 392-6063. Jy10-6t

TENT or tent trailer, also used deep well pressure system, also cedar rails. Telephone 967-1080 for further details. Jy10-3t

SMALL instrument amplifier for practising, call after 6.30 p.m. 968-9774 for further details. Jy10-3t

THE Intelligencer will buy used Intelligencer carrier bags in good condition from former carriers. Telephone 962-9171. Ask for Mr. LaVoie. Je7-tf

OLD wooden chairs, brass beds, iron beds, pictures, tinware, clocks, trunks, cupboards, small or round tables, dining tables. Telephone 962-3001. Jy4-1m

INSTANT cash paid for good used refrigerators, electric ranges, round tables, furniture, etc. 968-6662. Je19-1m

WALNUT china cabinet in good condition. Telephone 962-2304 for further details. Jy10-3t

ACCOMMODATION WANTED

QUIET clean 1 or 2 bedroom accommodation for Loyalist student and nursery age child near West Hill, day care nursery. Unfurnished with refrigerator and stove desirable. Must be under $100. Please phone 962-3942 after 5 p.m. or write box48 The Intelligencer. Jy11-6t

COUPLE with 2 small children would like 2 or 3 bedroom house within 15 miles radius of Belleville or Trenton with a lease. References $130. monthly. Approx. 962-3834. Jy11-4t

FOR RENT

WANTED TO RENT
500-1,000 Square Feet
Light Manufacturing Space
Call 968-7847
Between 9 a.m. and 4 p.m.
Jy11-3t

HWY. 2, BAYSIDE
2 BEDROOM DUPLEX
Fenced in yard, Colored bath. Ground floor. Suitable small family.
$123.00
392-4304

Available August 1st
ONE AND 2 BEDROOM APARTMENTS
College St. East at Prince Of Wales Drive
Heated, Hydro, Water, Cable TV Included, Colored Appliances and Carpeted Throughout, Laundry Facilities, Balcony and Janitor Serivce.
$150. — $165. — $170.
MONTHLY
Telephone After 6.30
968-7172
Jy11-4t

APARTMENT for rent for one or two adults. Rent $75. per month. — Contact Mrs. W. L. Kercheson, Box 382, Tweed, Ontario.

HOUSE FOR RENT, immediate possession, modern 3 bedroom home in Trenton, quiet street, call Dorothy Fous, Eary and Forchuk Real Estate 968-6436 or 392-0430. Jy10-3t

SPACIOUS 3-bedroom apartment available August 1st. Adults. Cable TV, refrigerator, stove, utilities supplied. Rent $175. 968-9853. Jy5-6t

MODERN spacious two-bedroom apartment. College Street West, hydro, heat, cable TV, refrigerator, stove. $163 monthly. Available August 1. 968-6303. Jy3-6t

MODERN APTS., 1 bedroom, August 1, $143. 2 bedroom, Sept. 1, $155. Includes electric heat, hydro, cable TV, lockers, broadloom, laundry facilities. phone 962-8554 — 962-0432 after 5 p.m. Je30-tf

ONE bedroom apartment, Bridge Street West. Ground floor, new new stove and refrigerator, cable TV all utilities included. Parking $143. Available August 1, 967-1064. Jy5-tf

1-BEDROOM apartment, heat and hydro included, Phone 962-1210 for further details. Jy6-tf

FOR PARKDALE Hall rentals. Contact Mrs. G. Mills, Telephone 967-1562 for information. Ja17-ev-w-th-tf

COMPLETELY modern two-bedroom apartments. Fully broadloomed, colored appliances, utilities, cable TV included. West end location. Telephone 968-5060 or 968-5774. Jy4-tf

2 BEDROOM apartment, heated; frig., stove, cable TV. Phone 968-3801 after 5.30 p.m. Je22-tf

ONE-BEDROOM apartment, newly decorated, broadloom throughout, refrigerator, stove, heat, hydro, cable TV supplied. Centrally located $143 monthly. Available immediately 962-1527 after 6. Jy6-tf

THREE bedroom apartment with view of Moira River, heat and hydro supplied, close to downtown. — Phone 962-1210 for further details. Jy11-tf

HEATED, apartment, living room two bedrooms, kitchen and bath. Parking, no pets. 3rd floor on Front Street. Telephone 968-8043. Jy11-

NEW 2 bedroom brick bungalow; Bayside. Available Sept. 1st, 1 child only, reference required. $150. 1 month. Telephone 392-8406. Jy11-

FOUR bedroom stone country home [illegible] miles north of Base Trenton, living room, dining room, den, 1 baths, attached garage. Rent $1[illegible] per month, 392-1635. Jy11-3

APARTMENTS FOR RENT
One Bedroom — $150.
Two Bedroom — $165. and $170.
Includes all utilities, carpeting, cable TV, car plug-ins, laundry facilities — Available August 1 and September 1.
962-5936
Jy6-tf

JULY POSSESSION
2 bedroom townhouse $143.00 per month.
3 bedroom townhouse $152.00 per month.
2 bedroom apartments, close to downtown. Fully broadloomed. Rent includes stove, fridge and all utilities.
To inspect call Pete Petto 968-5595 — 9 a.m. - 9 p.m.
MAURICE H. ROLLINS CONSTRUCTION LIMITED
BELLEVILLE, ONTARIO
11 VICTORIA AVENUE
Ja27-tf

APARTMENT OWNERS
There's more than one way to get dependable May-Tag coin-operated washers and dryers for your laundry room.
You can buy them outright — rent them, or we will arrange to lease your laundry room from you, and have Maytag installed.
MAYTAG
W. R. DOYLE
AUTOMATIC LAUNDRIES REG'D.
R.R. 2, Trenton — 392-1327
after 6 p.m.
Ja17-ev-w-tf

MODERN heated one bedroom apartment, private entrance and bath, centrally located. Available immediately. Adults. Phone 967-1526 for details. Jy5-tf

TWO BEDROOM apartments, newly decorated, cable TV outlet, balcony adults only, no pets, King George Square, Belleville. Telephone 962-3107 3-7 p.m. Jy7-7t

TWO bedroom spacious apartment, Dundas Street West. Immediate possession, $130. per month plus utilities. Telephone 396-3010 evenings. Jy7-4t

GIRL wanted to share two bedroom furnished basement apartment. Laundry privilege. East end. Telephone 967-1518 after 7.30. Jy7-6t

1 BEDROOM modern apt., stove, refrigerator, and utilities supplied, $110.00. 363½ Front St., Apt. 1, 962-7126. Jy6-tf

2-BEDROOM self-contained upper duplex. This spacious apartment has been completely redecorated throughout. Rent includes heat, hot water and cable TV. Available immediately. 392-6479 after 5.30 p.m. Jy4-tf

UPPER duplex. One bedroom available immediately. Includes refrigerator, stove, hydro, heat. West Hill area. Private entrance, 968-3077 between 5.30 and 8 p.m. Jy4-tf

THREE upper apartments, also one basement unit, also 2 bedrooms, services included. Available July 1st. Please telephone 968-2252. Je5-tf

LARGE unfurnished three room apartment, heated, across from Towers, $128. monthly, no appliances, newly decorated. Telephone 968-6510. Je4-tf

PARKING space downtown by month or yearly, behind old Intelligencer Building, 160 Front St. Contact 962-9171, local 80. Mr8-tf

SPACIOUS 2 bedroom apartment. Heat, hydro, cable TV, fridge and stove, $165. monthly. Phone 962-3096 after five. Je14-tf

THREE bedroom apartment in modern 11-plex in Deseronto. $130. New appliances, heat and water supplied. Laundry facilities. 396-3418. Je12-tf

TWO bedroom apartment, West Park Village colored appliances, broadloom, parking, cable TV, all utilities included. Adults only. $160. per month. Available July 1. 962-8364 after 5. Je6-tf

2 BEDROOM apartment. Fridge, stove, cable TV, heat, broadloom included, $130 monthly. Apply Superintendent, 43 Benjamin Street. Je27-tf

TWO bedroom upstairs apartment, heat, hydro, cable TV, $130. monthly. Telephone 962-3300 for further details. Jy3-tf

SPACIOUS 3 bedroom apartment occupancy Aug. 1st, telephone after 4 p.m. 962-0494 for further details. Jy10-3t

MODERN 2 bedroom mobile home. Partly furnished. 396-5409. No pets. Suitable for young couple with one child or older couple. Jy10-3t

EAST HILL. One bedroom apartment, refrigerator and stove. $110. a month. Telephone 968-2127 or 968-1636 after 5 p.m. or 968-2072. Jy11-tf

1 BEDROOM apartment, central, available immediately, parking. Phone 968-6373 for further details. Jy10-3t

TWO bedroom apartment, heat, water, stove, refrigerator, $125. per month. Apply The Barn, 105 Station Street from 4 - 6.30 p.m. for appointment or telephone 962-7885 after 7.30 p.m. Jy10-tf

THREE bedroom apartment, hydro, water, stove and refrigerator, $135. per month. Apply The Barn, 105 Station Street, from 4 - 6.30 p.m. for appointment or Telephone 962-7885 after 7.30 p.m. Jy10-tf

ONE bedroom apartment, heat, water, stove, refrigerator $100.00 per month. Apply The Barn, 105 Station Street from 4 - 6.30 p.m. for appointment or telephone 962-7885 after 7.30 p.m. Jy10-tf

TWO-BEDROOM bungalow, East Hill. Available August 1. $165 per month. Reply by Thursday July 12 to Box A-31, The Intelligencer. Jy5-6t

TWO bedroom apartment, stove and refrigerator, heat, hydro, cable TV included, carpeted, parking janitor service $160. per month. Available immediately 968-2880. Jy3-tf

TWO bedroom apartment for rent. Balcony, avocado appliances, laundry facilities, parking. Available July 1. $168 per month. Telephone 962-8536 for further information. Jr2-tf

FURNISHED bachelor, carpeted, wood panelling, TV and stereo, cable washing facilities, central vacuuming, parking. August 1st. Telephone 962-8000 after 6 p.m.

2 BEDROOM apartment, frig and stove, cable TV, utilities, $160. monthly. Phone 968-4432 after five for further details. Jy11-tf

FURNISHED efficiency apartment. Suitable for one bedsitting room, kitchenette, bath, portable television, linen, dishes supplied, all utilities paid. Available immediately $22.50 per week. 968-6120 after 6 p.m. Jy11-3t

NEWLY furnished one room apartment with parking and laundry facilities. Close to downtown. Adults only. Telephone 962-1107. Jy11-

SPACIOUS one bedroom apartment available Aug. 1st, colored appliances, laundry facilities, $130. per month, includes heat, hydro and cable TV. Telephone 962-9306. Jy11-4t

LARGE 1 and 2 bedroom apartments $130. and $145. heated, cable and appliances supplied. Adults only. No pets. Phone 962-3136 for details. Jy11-tf

MODERN apartments, Louis Yanover Realtor. Telephone 962-4346 for further information. Ap10-1m

FOUR BEDROOM HOME
Central East Hill. Fireplace, separate dining room. Screened porch, large lot.
$235. A Month, Heated
Telephone 962-9307
Jy10-6t

2 BEDROOM Apt., available July 31st, William St., spacious, self-contained, heated, parking, rent $146. upper.
Move right in, 1 bedroom bachelor apt., stove and frig., heated, private entrance. Rent $120.00.
FURNISHED, heated, hydro and water and cable TV, 1 bedroom apt., close to downtown. Dunbar St. Private entrance, available July 20th. Single girl. Rent $120.00.
Inquire: H. MORRISON Real Estate 968-3486 or after 6 p.m. 962-6100 Jy10-6t

YOUNG area business man wishes to share with same (to-30 years) four bedroom home, broadloom throughout, family room, color TV, stereo $60. monthly, available July 17. Write Box A-14 The Intelligencer. Jy11-6t

NEWLY built bungalow type 2 bedroom apt., East Hill, stove, hot and cold water and cable TV paid. Adults $130. month. Phone 962-1437. Jy11-6t

TWO BEDROOM apartment. North Front Street, $130. Electric heat, utilities, cable TV included. Partially carpeted. Shared yard. require own refrigerator and stove. Available July 18, 968-3663. Jy6-tf

ONE-BEDROOM apartment, main floor, close to downtown. Pay your own utilities, $100.00 a month. For rental, contact Bill Poppenk, Fraser & O'Neil Real Estate. Telephone 962-3418. Je30-tf

UPPER 3-bedroom heated apartment, George Street. Separate entrance and verandah, hardwood and tile floors. Reasonable rent for quiet adults or pensioners, 968-7071. Jy6-6t

FURNISHED one bedroom apartment. Parking and laundry facilities. Adults only. Close to downtown. — Telephone 962-1167 for further information. Jy10-tf

ONE bedroom apartment. Refrigerator, stove, parking and laundry facilities. Adults only. Close to downtown. Telephone 962-1167 for further information. Jy10-4t

NEWLY furnished bedsitting room. Close to downtown. Adults only. Telephone 962-1167 for further information. Jy10-tf

ONE bedroom basement apartment, refrigerator, stove and cablevue supplied. Adults only. No pets. East End. Phone after 6.30 962-0610. Jy10-3t

3 BEDROOM apartment with large kitchen, large dining room, large living room. $125.00 a month. Telephone 962-6006. Possession immediately. Jy10-tf

MODERN 1-bedroom and 2-bedroom apartments. Bay side area. Carpet throughout, fridge and stove included. Available August 1st. 392-9665. Jy10-tf

ONE-BEDROOM furnished apartment. Also Cablevue, refrigerator and stove. $30 weekly or $120.00 monthly. Telephone 962-3661 for further information. Jy10-tf

ROOM AND BOARD

ROOM AND BOARD
With Kindly Care For Ladies On Pension
Apply —
136 ALBERT STREET
Phone 962-4056
Jy11-6t

THE PRICE IS RIGHT
AT
LA BELLE FONTAINE MANOR
251 Sidney St., Belleville
DAY WEEK MONTH
—40 furnished modern rooms
—Some with enclosed kitchens
—Others shared kitchens
—Sink and cable in every room
—Some air conditioned with TV
—Paved parking, coin laundry
—Fountain, Patio, New Building
—Opposite Northern Electric
968-6673 — 968-6606
Jy10-1m

EFFICIENCY units. Completely furnished and maintained. Suitable for one or two persons. Weekly rates. Turgon Motel, 278 Dundas St. East. Telephone 968-6186. Jy10-3t

BEDROOM kitchenette, fully decorated, fully equipped, close to downtown, $30. weekly. Ladies only. Apply 20 Albion Street. Jy10-tf

NICELY furnished bedsitting housekeeping room, refrigerator, linen, dishes, etc. private entrance, $30.00 weekly. 967-1361. Jy7-tf

BACHELOR apartment. Private bedroom. Share kitchen and living room. Newly furnished and broadloom. Close to downtown. Dial 962-3719 for further details. Je30-tf

ROOM and board for 2 men and girls, lunches packed. For further information telephone 962-3067. Jy6-tf

ECONOMICAL single or double room, girls only, centrally located between hospital and downtown, on bus route. Share kitchen, newly furnished, free linen, free laundry facilities, cable TV, rec room and TV. 962-1833. Je28-tf

ROOM for young lady, kitchen and laundry facilities. Please telephone 968-7230 or 968-6304 for further information. Je22-tf

FURNISHED room, suitable for girl, kitchen privileges. Telephone 968-3787. F1-tf

COTTAGES FOR RENT

[illegible]
On the Bay of Quinte at Northport, lovely patioed pool, spacious treed grounds, 2 and 3 bedroom, private, fully equipped. Good fishing, steel boats, special off season rates. Right off highway 49, south end Skyway Bridge.
BUD & DOROTHY JOHNSTON
476-4819
Je1-ev-m-w-f-1m

ELM TREE COTTAGES
LAKEFRONT HOUSEKEEPING COTTAGES
7 Miles East Of Kaladar On Bull Lake
OPENINGS FOR AUGUST
1, 2 and 3 Bedrooms
Sand Beach — Good Fishing
Quiet Surroundings
12' Aluminum Boat Supplied
CALL 968-3150
Ja30-12t

CEDAR COVE COTTAGES
White Lake, Tamworth
Lovely roomy, two bedroom, inside conveniences, available August 18th through Labor Day.
Three Bedroom, August 18th to the 25th.
Two Bedroom with fireplace, Aug. 11th to 18th.
Boat, Picnic Table Included
Good Fishing and Swimming
MRS. DOROTHY RAFUSE
1-379-2377
Jy5-6t

2 BEDROOM cottage, [illegible] water shower, located [illegible], $65. weekly includes boat [illegible], 3 bedroom cottage $65. weekly [illegible] 396-3046 (Wellington). Jy10-tf

CLEAN comfortable heated, lakefront cottages, 1 and 2 bedrooms $45. and $60. weekly, boats and motors. West Lake, 399-3046. Jy6-tf

PAPINEAU Lake, safe, sandy beach, hydro and water, 2 and 3 bedroom cottages. Phone 968-6106 for further details. Jy6-tf

TWIN Cedars housekeeping cottages and camp sites, inside conveniences, sand beach, boats. Marble Lake, RR 2, Cloyne, Ontario. Telephone 962-7417 or 336-2481. Je8-22t

TWO bedroom housekeeping cottages on quiet bay nine miles south of Belleville. Good fishing. Telephone 968-8003. Je29-tf

3-BEDROOM cottage on Little Lake 3-piece bath. Available August 4-[illegible] Telephone Brighton 475-2009 for further details. Jy10-3t

TRAILERS FOR RENT

TWO motor homes for rent. Coachmen, air-conditioned, weekly rates. Telephone Truck and Farm, Church and Dundas Streets. Telephone 968-3912. My31-tf

BRAND new crown tent trailer, Sleeps eight. Coleman stove, lantern, stand, camping toilet, table, chairs, fully insured, 962-6062 or 962-6161. Je26-12t

TENT trailer for rent, $60. and $50. per week. Phone 968-7371 for further details on these rentals. Jy7-6t

BRAND new crown tent trailer, Sleeps eight. Coleman stove, lantern, stand, camping toilet, table chairs, fully insured, 962-6062 or 962-6161. Je26-12t

TENT trailer for rent, stove, sink and dinette, sleeps six. Reserve now. $50. weekly. Call 968-1398 for details. Jy10-tf

TENT trailer and dining tent, telephone 968-6632. Jy11-3t

FOR SALE

VARITYPERS, Headliners. Free catalog. Crown Equipment Ltd. 5340 Ferrier, Montreal. Je27-29-Jy4-6-7-11-13-14-18-20-21

COMPLETE set of Colliers Encyclopedia, also set of Harvard Classics plus children's encyclopedia, 1971 edition, all in one book case. New $395, will sacrifice, best offer. 392-0822. Jy5-6t

YOU CAN sell an item fast and for little cost with a Classified ad. Dial now 962-9171. Je27-tf

SMALL ads are read. You're reading this one aren't you? Je27-tf

AIR conditioner, deluxe, 8,000 BTU. Like new. $125. Phone 962-6723 for further details. Jy6-6t

SINGER* Zig Zag Model 177, portable, $79.00. With cabinet $139.95 at your Singer Center, 225 Front Street, Belleville, 962-0883. The only Singer Center within 50 miles. Jy6-6t

SINGER* Zig-Zag model 257 portable $99.00. with cabinet $149.95. At you Singer Center, 225 Front Street, Belleville, 962-0883. The only Singer Center within 50 miles. Jy6-6t

SINGER* with Zig-Zag and blind hemming. Portable $69. with cabinet $109.95. At your Singer Center 225 Front Street, Belleville, 962-0883. The only Singer Center within 50 miles. Jy6-6t

ONE diamond ring, valued at $300. Best offer. Telephone 968-3147 after 6 p.m. for further information. Jy10-3t

MIXED HAY, standing or baled. — Telephone 968-4601 for further details. Jy10-3t

65,000 LBS. of market sharing quota with subsidy. (Subject to board approval). Telephone 473-2612. Frank Robinson, Madoc. Jy10-3t

FORD 390 MOTOR, good condition. Best offer. Telephone 962-6446 for further details. Jy10-6t

BOY'S bicycle, high-rise handle bars, banana seat and sissy bars. In good condition. Please telephone 962-6463. Jy10-3t

CHOICE top soil and fill 968-6302. Je4-6m

WATER WELL drilling. For estimates and reasonable rates. Dial Manse Donaldson 968-0421 Foxboro. My4-tf

NEARLY new, 2 dressers, coffee table, movie camera. Phone 967-1736 anytime for details. Je30-tf

LIVE ducks, Malards. Telephone 395-2861, R.R. 4, Stirling, Ontario for further details. Jy10-3t

SPARE tire and wheel — V-W size $12. Phone 962-7794 after 6 p.m. Jy6-6t

1964 FORD 4000 h.d. industrial loader, 1 yard loader bucket, complete with hydraulic back-hoe. Telephone 968-3311. Jy6-tf

CHOOSE A HOUSEFUL OF FURNITURE FROM BOOTH'S ON THE MARKET SQUARE, FOR ONLY $349.95. Includes 5-pc. Bedroom Suite and 2 Boudoir Lamps, Sofa and Chair; 2 End Tables; Coffee Table and 2 Table Lamps Plus a 5-pc. Dinette Suite. Free layaway, up to 90 days to pay interest free, longer terms if desired. Free Delivery up to 30 miles. See BOOTH'S on the Market Square, next to the Arena. Je8-ev-w-f-7t

RENEGADE on Highway No. 2 between Trenton and Brighton for discounted new and used items. Open 7 days a week. Phone 392-6636. Je30-1m

GUNS, scopes, boats, canoes, motors, bought, traded. Live bait tackle, boats, clothing, reloading supplies, licences. Kelly's Sport Shop, 962-0008. My28-tf

1½ YEAR old Stereo, 3 component set, amplifier, 19 watts, R.M.S., 2 Optumus 1 speakers, Dual 1218 turntable with XLES 70P cartridge. Asking Price $430 or best offer. Telephone 968-3403. My19-tf

QUANTITY of standing mixed hay, will sell reasonably for quick sale. Contact Bert Maines, Thomasburg, 478-3333. Je30-tf

COMPLETE drum set, almost new. Top hat, brass, tom-tom, and snare drums. $75.00 Telephone 968-1394 for further details. Jy5-6t

QUANTITY assorted sizes, wood window sash, quantity 3" galvanized pipe, jalousie window, 2 small aluminum windows. Exhaust fan. All good around the cottage. Phone 968-9774. Jy6-3t

1967 HALF-TON Ford Ranger with topper, 6 cylinder, standard, good condition, $1,175. Please 968-9680. Jy6-6t

TOP soil, fill, crushed gravel and stone. Phone 962-3666 for further information. Jy6-3t

GOOD quality hay, conditioned and baled 35c per bale in field. Eldon Robinson, R. R. 1, Plainfield. Phone 477-2740. Jy6-6t

LADY'S Salvation Army uniform and hat, new style, phone 968-6036.

NEW six quart baskets, 10c each, also 6-inch grain auger, 16-ft. long with motor. Please call 968-9489. Jy11-3t

BOY'S 26" bicycle. Lady's 26" bicycle both conventional, very good condition, $25.00 each. Telephone 962-1367 after 5.30 p.m. Jy11-6t

SYLVANIA 21" B & W television with stand, $35. NIKON-F camera with case and F1.4 lens $275.00. — Telephone 968-6603 Jy12-3t

FRIDGE and stove in excellent condition, white, separate freezer on fridge. Coldspot. Wood room-divider and desk. Telephone 968-1617 or 968-2022. Jy11-3t

EUROPEAN style tent, sleeps four people. For further information — telephone 968-4427 after 6 p.m. Jy11-3t

1 COMPLETE set 24 volume Encyclopedia Britannica, also a three volume dictionary and Atlas book case included. Telephone 968-3436 after 7. Jy11-3t

CHIASSON'S TROPHIES
TROPHIES 50% OFF
Engraving 3c Per Letter
Crests — Jackets — Gift Awards
Bowlers High Single Trophy Free With Orders
79 PRINCESS ST.
TRENTON — 392-5620
Ja31-ev-w-tf

Two Ice Cream Parlor Chairs, Pair Red Leather Riding Boots, size 5½, Rollaway Cot with Spring Filled Mattress. Portable Automatic Record Player. Antique Parlor Chair. Picture Frames. Silver Casserole etc. Small Antique Table, New Wigs, Wicker Animal Carrying Case, Also Other Miscellaneous Articles. TELEPHONE 962-3034 Jy7-4t

45 GAL. drums, ideal for floating docks and garbage cans, etc. $1.00 each or 4 for $3.00 also approx. 40' x 66' dry storage space, for rent. Contact D. T. Latchford, just over 401 on Centre St., in Cannifton, Ont. Jy11-3t

SIMPLICITY Super Twin washer, 1½ years old. $130. Phone 968-3772. For further details. Jy11-3t

KROEHLER Colonial sofa by day, comfortable double bed at night, Nylon tweed cover. $200. Wray's Home Furnishers, 306 Front Street. Jy11-3t

GARAGE door 7' x 8' in excellent condition. Phone 968-8363 for further information. Jy11-3t

FOR SALE

Pick Your Own CHERRIES

STARTING JULY 14

13 Miles South Of Belleville On Hwy. 14

'For 'nformation Call

399-3170

(Wellington)

BRING CONTAINERS

Stately Mansions

Heavy Nylon Cable Shag Broadloom Ends Of Rolls Room Sizes All Colors Suggested $5.95 Warehouse Price $3.95 Save On Cushion And Installation To

WAREHOUSE CARPET SALES

801 PINNACLE STREET 968-8523

MOVING SALE

Telephone Bench — Bedroom Chair — Desk with Lamp — Kitchen Stool — Curtains Drapes — Record Rack and Canister Set Various Small Items Telephone 962-6337

CAR WASH

proceeds for MENTALLY RETARDED CHILDREN $1.00

Thurs., July 12 '73 6:00 — 10:00 p.m. DOMINION STORE BELLEVILLE PLAZA "These Children Need Your Help"

Sponsored By: Program Of Activities For Mentally Retarded Children William Kirk School, Belleville

MEAT

WE SPECIALIZE IN FREEZER ORDERS and CUSTOM CUTTING. SPENCER'S BEEF PACKERS 968-7740 (Behind Barbara's Flowers)

New & Used STEEL

Beams, Angles, Plates, Sheets, Channels, Bars, Flats, Rounds, Ovals, Rolled Rods and Mesh, Round and Square Tubing, Culvert, Casing.

CRAWFORD METAL CORPORATION LIMITED

110 Byron Street, Belleville, Ontario 965-3473

Apt-s-e-w-q-tf

We Specialize in Freezer Orders

DEAN & McCAMON Abattoir

BEEF & PORK FOR FREEZERS

Custom Killing, Cutting Wrapping and Quick Freezing

Bridge & Dundas St. Extended R.R. 6, BELLEVILLE — 968-7826

Glen McCamon Dean

M-T-S-e-w-q-tf-s-o-f

FURNITURE FINISHED CABINETS

Made to specification with accessories style and finish to harmonize in kitchen and bathroom cabinets

LANWOOD KITCHENS LTD.

968-1366 Jul-tf

GOOD QUALITY MIXED HAY

25c A Bale

In The Field

Suitable For Horses

Telephone 962-8739

Jy10-12

ONE USED OUTDOOR SWIMMING POOL

18 ft. x 32 ft. x 48 inches Deep, 13,000 Gal. Capacity

Telephone Tweed 478-5929

Jy10-3t

HEINTZMAN upright piano with full iron plate, full length keyboard, before 1914 in perfect condition. Phone 962-2346 after 6 p.m.

Jy10-3t

FURNITURE, complete boxes full of furniture, items living room and kitchen. 968-95. Dryer, used Hamilton, $50.00. Antique oak dining room suite, buffet, china cabinet, table, buy, bed by night, ideal for the collector. $750.00 — Antique oak dining room suite, table, buffet, china cabinet, ideal for use of several families. $350.00. Phone 962-2346 after 6 p.m. Piano with 25 Player Rolls. 962-2346.

Jy10-6t

FOR SALE

300 40's and 50 L.P.'s. Will sell as set or individually. Contact Bob Hamilton, 962-8326 after 7 p.m.

Jy10-3t

HOUSE trailer, with carriage, shelter, 10 x 50 ft. Phone 962-6326 after 5 p.m. Jy10-3t

HORSES boat trailer, bunk type, 16 ft. 7 tarps, ice box and horse tent all in good shape. Phone 962-6326 after 5 p.m.

Jy10-3t

HORSES boat trailer, bunk type, 16 ft. 7 tarps, ice box and horse tent all in good shape. Phone 962-6326 after 5 p.m.

Jy10-3t

APTIQUE dining room set, 9 piece, walnut, excellent condition. 968-7740. For further details.

Jy10-3t

BABY Travel shoulder, transfer, bassinet, $15.00. Baby bath, $3.00. Automatic rod fan, excellent condition, $5.00. Tadpole freezer. Apply 51 Henry Street between 5:30 and 7:30.

Jy10-3t

13 ACRES of standing hay, transfer immediate, 1 mile south of Tweed. Phone 478-5423.

Jy10-3t

Gladiolus bulbs, Antiques, old dishes, records, records, clothes, school books, etc. Saturday, July 14, 1973, 10 a.m. 70 North Park Street, Trenton.

Jy10-3t

ONE brown mink, saddle and bridle. Seat other. Phone call 968-3681.

Jy10-3t

HAY, baled in field, good quality, 1,100 bales, 50c per bale. Phone 968-7481.

Jy10-3t

ONE AUSTIN, one owner, 1966, new 24,611 miles, 6 nearly new tires up to 30 miles. Phone 962-6326.

Jy10-3t

VIKING weiner type with wood frame. Very good condition. $30.00. Phone 962-6326 after 5 p.m.

Jy10-3t

STEREO components, dual turn table model 10-155, 3 speed, very good operator cartridge, working condition. Phone 962-6326 after 5 p.m. Will deliver 5.

Jy10-4t

HONDA, road used, 30 cc, 1967 to lease. Can be licensed $175. Call 968-7481 after 5 p.m.

Jy10-3t

2-PIECE sectional chesterfield 975 Phone 962-6326 after 5 p.m. Will deliver for reasonable.

Jy10-3t

BABY'S clothes, girl's clothes, 0-12 years, boy's clothes, 0-3 years, all in excellent condition. Also miscellaneous items, dining room, Chrome Dinette suites, bedroom suites, chesterfield, miscellaneous, also many other items. Phone 962-6326 after 5 p.m.

Jy10-3t

C.C.M. GIRL'S bicycle 16" frame, 26" wheels, excellent condition. Phone 962-6326 for further details.

Jy10-3t

ELECTRIC stove $35, metal cabinet, sink, $20, antique oak buffet, $75, kitchen and water c/w rotor sprinkler, $50. Phone 962-6326 after 5 p.m.

Jy10-3t

WANTED to buy — good used piano. Phone 962-6326 after 5 p.m. Will deliver.

Jy10-3t

10-SPEED bike $70.00. Telephone 962-6326 for further information.

Jy10-3t

GRAND dining room suite. Wood grain formica table top, 6 chairs, china cabinet, buffet. Phone 962-6326 after 5 p.m. Will deliver.

Jy10-3t

GIBSON 3-speed C.C.M. Chesterfield bicycle, excellent condition. Phone 968-3682 for further information.

Jy11-3t

USED chesterfield and chair, sturdy, very comfortable. Will deliver. Phone for further particulars.

Jy11-3t

A CHESTERFIELD and chair, living room's 3-piece $40. Includes children bicycle, 3-speed and water 10 x 50 Telephone 967-1783.

Jy11-3t

1972 YAMAHA 363 cc h.p. $1,100. Phone 962-6326 after 5 p.m. Will deliver.

Jy11-3t

1972 300 HONDA for sale in good condition. Telephone 962-2346.

Jy11-12tf

FOR SALE

AUTO

1967 MUSTANG convertible, V-8, 289 automatic, three-speed on console. Lots of new parts included. Phone 962-2346 between 5-8 p.m. Jy10-3t

1966 MERCURY Parklane, 4-door, 390 V-8, power steering, power brakes. Best offer — 1969 Cougar, 302 V-8. Telephone 968-1327. Jy10-3t

1967 VIVA in excellent condition with safety check. Cost only 1c per mile to operate. Phone 962-6326 after 5 p.m. Will deliver.

1970 INTERNATIONAL Scout, 800 model, 4 x 4, 345 V-8. Phone 962-6326 after 5 p.m. Will deliver.

1968 TRIUMPH Spitfire Mark III for sale. Very good condition. Body and mechanically overhauled. Certified. Phone 962-6326 after 5 p.m.

1967 CHEVROLET, good condition, all new tires. Phone after six, 962-6326. Will deliver.

1970 ACADIAN for sale, in good condition, 6 cylinder, standard. Telephone 962-6326 for further information.

1968 FORD Conch, Cadillac engine, deluxe, power steering, power brakes, console after. See John Cross, at the Bridge Street Garage.

1967 TWO-DOOR Chevrolet Impala, V-8, automatic, power steering, power brakes. Excellent condition. Telephone 962-6326 after 5 p.m. Will deliver.

1968 PONTIAC Laurentian, 4-door, 6235, or best offer. Phone 968-6079 after 5 p.m. Jy10-3t

1969 CHEVELLE Super Sport with 396 engine, 4-speed, 325 c.i. $2,400. Phone 968-6716 after 5.

1972 MAZDA 808, 1600 c.c. 5-speed transmission, 4-door, radio, rear window defroster, 6 months or 6,000 miles left on warranty. Telephone 968-6459 after 5 p.m.

1967 DODGE Dart, 1 owner, bucket seats, console, new tires, new brakes, new battery, and in excellent condition. Telephone 962-6326 after 5 p.m. Will deliver.

1964 CHEVY Nova, As is. Telephone 962-6326 after 5 p.m. Will deliver.

Jy10-3t

1966 BUICK, 6-door sedan. Radio, power steering, power brakes, new emission car. Only $200. 968-6419.

Jy11-3t

1966 FAIRLANE convertible, 289, 4-barrel, automatic, new paint job, good, $650.00 as is. Telephone 968-7166 for further information.

1973 MAZDA 808, 1600 c.c. engine, 4-speed transmission, 4-door, radio, rear window defroster, 6 months or 6,000 miles left on warranty. Telephone 968-6459 after 5 p.m.

1967 DODGE or Plymouth, 4-speed, 383 engine. Telephone 962-6326 after 5 p.m. Will deliver for further details.

1969 DODGE Dart, 2-door, 6 cylinder, power brakes and steering, vinyl roof, 1 owner, very clean. $1,600 or offer 3.

1966 LTD four door hard top, 6 cylinder, power equipped, 30,000 miles, excellent condition, $1,000 or best offer. Phone 962-6326 after 5 p.m. Will deliver.

1966 CADILLAC convertible, full power equipment, rear spoilers, nearly new white leather interior, nearly new white tires, $1,000.00. Telephone 962-6326 after 5 p.m. Will deliver.

1960 CHEVROLET half-ton truck with canopy, $200.00. Phone 962-6326 after 5 p.m. Will deliver.

1967 PONTIAC Parisienne, 4-door, power brakes, power steering, power windows, radio, 6-cylinder, automatic. $1,600.00.

1966 V-W radio, snow tires, in excellent shape. Price $700.00. 1967 Rambler American, 6-cylinder, radio, snow tires on extra rims, $600.00. Phone 962-6326 after 5 p.m. Will deliver.

1964 BUICK Deluxe Sport, Dynaflow, power brakes and steering, radio, heater. One in fair condition. Telephone 962-6326 after 5 p.m. Will deliver.

1966 PONTIAC station wagon, 6-cylinder, standard, new tires, new brakes, new battery, $1,000.00. Phone 962-6326 after 5 p.m. Will deliver.

1962 DELUXE sedan, collector's item, $1,000.00. Phone 962-6326 after 5 p.m. Will deliver.

1970 CHEVY Impala in excellent condition, 350 V-8, power steering, power brakes, radio, 2-door hardtop. Telephone 967-1135.

Jy11-4t

AUTO

WELLS FOOD SERVICE

GOOD GUYS GOOD DEALS

Stirling

Belleville Phone 967-1200

M121-y-o-tf

Complete Collision Repair

— Free Estimates —

FARRELL

MOTORS & COLLISION LIMITED

35 EMILY — 962-5346

Apl-s-e-w-q-tf

JENNY'S JULY SALE

AT YOUR 'Country Cousins

1971 CHEV. Sanoyne 4-dr. 8 cyl. under engine, automatic transmission, power steering and brakes, radio, 350 V-8 engine, 2-tone paint. Finished in black with black vinyl interior. One owner. Sold new by Mr. Les. DUPUIS

1971 FORD Custom 500, 4-dr. sedan, automatic transmission, power steering and brakes, radio, white wall tires, wheel discs. Finished in Light Green with matching interior. Sold new by Mr. Les. DUPUIS. A genuine one owner car. Sale Price $2,495.00

1970 BUICK LaSabre 3-dr. hard top, automatic transmission, V-8 engine, radio. Finished in turquoise. Sold new by Mr. Les. EDGAR. Reduced from $2,695.00 ..... $2,595.00

1970 BUICK 4-dr. hardtop. Vinyl roof, power equipped, whitewalls, wheel discs. Finished in Gold with Black vinyl top. Local owned luxury car. Lic. EY9440. Reduced from $2,695.00 ..... $2,595.00

1970 BUICK LeSabre, 4-dr. sedan, automatic transmission, power equipped, radio, whitewalls, disc's. Lic. EDWIN.

1970 FORD Custom 4-door sedan, automatic transmission, V-8 engine finished in Dark Green with beige interior. Lic. AA9 ..... $1,995.00

1969 CHEV Impala 2-door Hardtop. V-8 engine, automatic steering and brakes, rod's, whitewalls, wheel discs. Finished in Yellow with EDPOSS. $1,995.00

1969 CHEV. Bel-Air 4-dr. V-8, 6 cyl. engine, automatic transmission, power steering and brakes, radio, whitewalls, wheel discs. Finished in Light Green with matching interior. Lic. KDH971 ..... $1,695.00

1969 FORD Torino 2-dr. hardtop, V-8 engine, automatic transmission, automatic transmission, power steering and brakes, radio, whitewalls, wheel discs, bucket seats, console. Lic. EOOOY $1,695.00

1969 VOLKSWAGEN station wagon, automatic transmission, finished in Red with Black interior. Lic. AA9 Lic. BCD693 ..... $1,395.00

1969 CHEV. Impala 2-dr. hardtop, V-8 engine, automatic transmission, power steering and brakes, radio, whitewalls, wheel discs. Finished in Light Green. Lic. EOOOY $1,695.00

1969 CHEV. Bel-Air station wagon, automatic transmission, V-8 engine, radio, power equipped, completely serviced. Finished in Red with Black interior. Lic. EDLM61 ..... $1,595.00

1969 CHEVROLET Monterey 4-dr. sedan, automatic transmission, finished in Blue. Lic. EY8272 ..... $1395.00

1969 FORD Falcon, 2-door Hardtop, V-8 engine, automatic transmission, radio, whitewalls, wheel discs. Finished in Yellow. Lic. EY7407 ..... $1,295.00

1969 CHEVELLE Malibu 2-dr. hardtop, cylinder engine, automatic trans., power steering and brakes, radio. Finished in light green. Lic. EC3541 ..... $1,495.00

1969 PONTIAC 6-door Station-Chief, V-8 engine, automatic trans., power steering and brakes, radio. Lic. EY7866 ..... $1395.

AS IS:

1967 DODGE Carousel. Lic. EY2622 ..... $545.00

1967 MUSTANG 2-door. Lic. EH9206 ..... $495.00

1961 RAMBLER Wagon. Lic. EDC115 ..... $695.00

TRUCKS

1970 CHEV. ½-Ton Pickup. Lic. EY7866. Reduced from $1,695.00

1969 GM ½-ton pickup. Lic. EP9048. Reduced $1,395.00

Large SELECTION OF NEW 1973 CHEVY, CHEVELLE, CHEVROLET TRUCKS and CAMARO. ALL DELIVERED READY FOR IMMEDIATE DELIVERY.

SEE

Ford Appeley, Jerry Johnston Elwood Reynolds, Jim Wright, Harold Baker, Ron Reid Garry Crouse, Les Holmes

Up To 36 Months on G.M.A.C. Plan Low Down Payment Plus, Available

CHEVROLET

STIRLING MOTORS

(STIRLING) LTD.

Eastern Ontario's Largest Country Chevrolet Dealer

Stirling, Ontario

395-3552 — PHONE — 962-8527

1968 METEOR, in good condition, 6 cylinder, standard, new tires, new brakes, new battery. Phone 962-6326 after 5 p.m. Will deliver for further information.

Jy11-3t

1968 FURY III sedan for sale. Very good condition. Phone 962-6326 after 5 p.m. Will deliver for further information.

Jy11-3t

VAN 11/2-TON insulated box 15x11½ x 6 ft. high. Ideal for camping. Call 968-3682 for further information.

Jy11-3t

"The Step Saver"

FIND THE SERVICE YOU NEED IN THIS

- DIRECTORY -

● SPECIALISTS ● SERVICES ● MISCELLANEOUS

APPLIANCES

HOOVER VACUUMS, VACUUMETTES REPAIR-ESTEEMS
● REPAIRS — SALES RENTALS
● SOLDS — SALES — PARTS
Sewing Machines — Sales & Service
Machines — Industrial-Domestic
Singer, Pfaff, Elna
352 HURONTARIO DRIVE
Belleville, Ont.
968-2566

N31-tf

Canadian Admiral Corporation and Canadian General Electric

Is and set of warranty repairs for your refrigerator and appliances Call Our Authorized Factory Service Depot

WEBSTER'S REFRIGERATION & APPLIANCE SERVICE 962-1268

F88-tf

ACCOUNTANTS

JOHN D. LEWARS
Chartered Accountant
211 Pinnacle Street
Belleville, Ontario
Phone 962-9652

O1-tf

BODEN & CO.
82 Cleobold St.
Belleville 968-3488
LARRY BODEN, B. COMM.
Chartered Accountant
KERRY BODEN B.A.
Accredited Public Accountant
KERRY BODEN B.A.
Chartered Accountant

Ja30-tf

GEO. A. WELCH & COMPANY
Chartered Accountants
113 Church St., Belleville
Phone 962-2241
R. IRVINE, C.A.,
M. J. SUTHERLAND, C.A.,
J. R. CANNING, C.A.,
Other Offices in
Peterborough & Lindsay

O1-tf

ACCOUNTANTS

JOHN G. TRUMPOUR
PUBLIC ACCOUNTANT
120 FRONT STREET
962-2877

Au18-tf

ANTIQUES

LEEMAN'S
ANTIQUES
CHINA & GLASS
CANADIAN and ENGLISH
Phone 962-4144

Jy26-tf

ARCHITECTS

M. PAUL WIGAND
ARCHITECT
215 FRONT STREET
Belleville
962-9859

F1-tf

AIR CONDITIONING

AIR CONDITIONING AND DEHUMIDIFIERS
FAN COILS
Complete Selection of Stock
Custom Built
FICKLE ELECTRIC LTD.
324 Pinnacle — 962-3511
— Free Parking —

My30-tf

BRICK AND STONE WORK

WE DO
Brick Repairs, Fireplaces, Chimney and Chimney Repairs, Planter Boxes, Wishing Wells, Barbecues.
For These Services
CALL 962-5326
After 4

My30-1m

BUSES

BUS SERVICE TO TRENTON AND BELLEVILLE
LEAVE BELLEVILLE
Daily Exc. Sunday & Holidays

6.33 a.m.
7.33 a.m.
8.33 a.m.
9.33 a.m.
10.33 a.m.
1.30 p.m.
3.30 p.m.
5.30 p.m. Friday only.
6.30 p.m. Friday only.
BUSES LEAVE TRENTON TERMINAL
DUNDAS ST. E. — 962-3161
7.00 a.m. 10.00 a.m. 12.30 p.m.
BATHURST BUS SERVICE LTD.
Trenton, Ont. — Phone 392-3529

O1-tf

CARPENTER CONTRACTOR

Remodelling — Cottages
Renovations — Kitchens
Rec Rooms — Panel Floors and Terrazo Bathrooms
Garry Crouse, Trenton

Up To 36 Months on G.M.A.C. Plan Low Down Payment Plus, Available

CHEVROLET

CUSTOM HOME BUILDER RENOVATIONS SPECIALISTS
Free Home Remodel for Contract

TRUMPOUR-COMLEY CONSTRUCTION LTD.
T. C.
48 FAIRBANK STREET
BELLEVILLE — 962-9143

DRAPERY SERVICE

DOROTHY WICKETT
DRAPES SERVICE
Drapes Styled To Customers' Windows
Custom Tailoring
All Workmanship Guaranteed
Alterations — Refurbishing
327 CAMPBELLTON ROAD
968-2022

Jy30-6m

DONUTS

TIM HORTON DONUTS
OPEN 24 HOURS A DAY
— WE NEVER CLOSE —
130 E. Front Street
Belleville

F12-tf

EAVESTROUGHING

NEW STYLE SEAMLESS EAVESTROUGHING
SEAMLESS FASCIA, PEELS
GUARANTEED
Call Or For Inspection And Estimate
ALL-WAY SEAMLESS EAVESTROUGHING
BELLEVILLE AREA
PHONE 962-9666

Ap13-tf

FENCING

FENCING
CHAIN LINK OR WOOD
BEAUTIFY YOUR PROPERTY
ABOVE GROUND POOLS
ALSO INSTALLED
FOR FREE ESTIMATE
CALL
966-1876

Jy9-1m

FENCING YOUR LOT?
LET US FENCE YOU IN
WITH WOOD OR WIRE
CALL FOR ESTIMATES
968-6716 or 968-6457

Jy9-tf

FOOD SERVICE

TOWERS'
FOOD SERVICE
—Guaranteed Lower Prices
—Top quality meats only
—Unconditional Guarantee.
—Free delivery
968-7000

Jy11-3m

GROCERIES

BILL & ERMA'S
FRUIT MARKET
Fresh Fruit and Vegetables
Fresh Meat — B-Q Chickens
Cut Flowers — Plants
Order For All Occasions
Take Orders For Birthday Cakes
Fresh Daily Bread
Sat. Fruit Offer
89 BRIDGE ST. E. — BELLEVILLE
FREE DELIVERY

Jy1-3m

HANDYMAN

YOU GOT TROUBLES
Chesney Jobs, Dripsess
Wrecking, Fixings, Garages
And Ways
And We Are All Around Home
Repairers — Conveyer's Work
Welcome
393-1760

Jy4-1m

HOME IMPROVEMENTS

WE DO ANYTHING TO IMPROVE YOUR HOME AND MAINTAIN IT
ROOFING — DECKS — PATIOS
LANDSCAPING, ETC.
You Name It, And
We Will Do It
THE BEST
CALL 962-7644

Jy9-1m

HOME IMPROVEMENTS
Floors — Ceilings and Wall Tiled
Panelled — Carpet Laid
Kitchen — Family Room — Etc.
Siding Specialists — Sandy Ward
Aluminum Windows and Doors
Kitchen Cupboards
HIGHLAND CONSTRUCTION
962-4102

O6-tf

HOME REPAIRS
tOne Call Does It All
Complete Construction
Roofing, Painting
Custom Work
And All General Renovating
ESTIMATES GLADLY GIVEN
BLOOMFIELD 393-3097

Jy11-1m

INSURANCE

CLARENCE D. FULLER
Complete General Line Insurance
962-2255
138 BRIDGE ST. E.
Insure With Confidence
Convenience, Economy

F36-tf

LANDSCAPING

"SPRING THRU' FALL"
LANDSCAPING AND GARDENING
Complete or Partial Grounds
Maintenance Jobs
NO JOB TOO SMALL
TELEPHONE 962-7982

Jy5-12t

MEAT

FROM THE PRODUCER TO YOU — SELECT QUARTERS
BEEF PACKED TO YOUR SPECIFICATIONS
BY TASTE-RITE OF BEEF
SIDES OF PORK
Smoked Processed — All Meats Cut Wrapped and Frozen
Custom Killing and Processing
Meats Cut, Wrapped, Frozen
Stirling 395-3023 — Downsview 398-2334
Phone Noon or Evening

J21-1t

MOBILE HOMES

NOW AVAILABLE
With 10 Year Living Room
12' WIDE MOBILE HOMES
Also
LOW DOWN PAYMENT ON MOBILE HOMES
And USED HOMES FOR COTTAGES
Mobile Home Village
Highway No. 2, Trenton
392-3527

MOVING AND STORAGE

BRIDGE MOVING AND STORAGE
LOCAL AND LONG DISTANCE
61 DUNDAS STREET,
BELLEVILLE
TELEPHONE 962-9751

M21-tf

PAINTING

FOR YOUR INTERIOR-EXTERIOR DECORATING NEEDS
CALL
TOM GRADMAN
966-1981

Jy11-1m

PAINTING AND DECORATING

PAINTING AND DECORATING
GENERAL HOUSEPAINTING
PAINTING
SPECIAL LOW PRICES ON COTTAGES & SEMI BUNGALOW
Jobs
A. Clark Ltd.
Professional Service
ESTIMATES FREE
TELEPHONE 966-7834

Jy5-1m

ROOFING

ALL-WAY
BUILDING IMPROVERS
Seamless Eavestroughing
Siding
Roofing — Skylights
BELLEVILLE
Waterproofing
968-3682

Ap4-tf

COUNTRY ROOFING COMPANY
ROOFING AND EAVESTROUGHING
FREE ESTIMATES
GUARANTEED
968-3696
BELLEVILLE

F36-tf

MacDONALD ROOFING AND EAVESTROUGHING
All Type Of Roofing
Galvanized Or Aluminum Troughing, Chimney Repairs and Flashings
962-9133 — 962-4286

My3-tf

FLATS AND SHINGLES, EAVESTROUGHING, DOWNSPOUTS
New and Repaired
We Are Guaranteed
Free Estimates
Call Anytime
968-6551 or 962-9647
Fully Covered with Compensation and Liability
T. BAILEY
Belleville

Ap28-tf

RUSTPROOFING

EISBART
RUSTPROOFING
REMEMBER —
IF IT ISN'T EISBART,
IT'S NOT THE SAME
FOR DEPENDABLE RUSTPROOFING CALL
962-5466

Ja21-1m

SAIL AND CANVAS PRODUCTS

NEW AND REPAIRS TO
Boat Covers — Tarpaulins
Trampolines — Awnings
Boat Convertible Tops
Lawn Furniture
Special Industrial Items
Free Estimates — Prompt Service
Pro Rigged Cruising Service, Etc.
KERRIE
Sailmaker and Canvasman
11 Water St., Brighton, Ontare
PHONE 475-2211

Jy4-1m

SANDBLASTING

AUTO PARTS — TRAILERS
Etc. — Etc.
Also
● General Machine Shop Work
● Electric Hand Tool Repair
● Industrial Moulding
Bruce GILLESPIE
R. R. 4 Belleville
962-2756

Jy3-1m

SERVICES

MALCOLM BROS. LTD.
Floors and Repairs
UPHOLSTERY FURNITURE
Custom Made Chesterfield Suites
Reupholstering
STORM WINDOW
AIRKEM INSULATING
COMPLETE HOUSEcleaning
968-7788 or 968-4274

O19-tf

SEPTIC TANK SERVICES

ACE PUMPING COMPANY
Septic Tanks, Basements
Toilet Renting For
Construction and Industrial Events
Best Equipment in the Quinte District
Customer Satisfaction Guaranteed
968-1660

O1-tf

SPRINGS

NEW AND USED
TRUCK SPRINGS
ALSO TANDEM WALKING BEAMS REBUSHED
WE REPAIR
TIRE & TRUCK SERVICE
168 CAMPBELLTON ROAD
968-3833

Jy8-1m

TOP SOIL

GOOD
TOP SOIL
DELIVERED
968-8337

Jy11-1m

TREE REMOVAL

CONNOLLY
TREE SURGEONS
Specializing in Tree Removal
And Rim Clearing
Terms Available
613) 473-5068 Madoc, Ontario

Jy11-1m

TRAILER HITCHES

TRAILER & TRAILER HITCHES — CUSTOM MADE
TRAILER HITCHES
UTILITY TRAILERS
TAG-ALONG TRAILERS
Reese Trailer Hitches Installed
LEMAY'S WELDING SHOP
962-5194
BELLEVILLE ROAD
2 Miles from Bay Bridge

My11-tf

TYPEWRITERS

THE JAMES TEXT LIMITED
Prompt And Efficient Service On Typewriters and Adding Machines
For Rent
Rubber Stamps 36-Hr. Service
183-185 Front St. — Phone 968-6771

O1-tf

WATER SERVICES

1,000 GALLONS CITY WATER
Delivered In Sanitary Stainless Steel Tanker
Call DAVE DAVEY Anytime
DAVEYVILLE MILK
TRAILER CO. LTD.
Stirling 395-3133

O6-tf

WELL DRILLING

Before You "DRILL"
Phone
TAYLOR
41
Madoc, Ont. Exch. 473-2671
For The "BEST" In Rotary Percussion Water Wells
"WATER" — Your Most Valuable Asset At Reasonable Depths

Ap13-tf

WATER SERVICES

DOXTATOR'S
WATER SERVICE
— Swimming Pools.
— Cisterns, Etc.
PROMPT DELIVERY
REASONABLE RATES
R. R. 4, BELLEVILLE
968-6071

Jy7-4t

TRAILERS FOR SALE

PROWLER
TRAVEL TRAILERS

● No. 1 Trailer in Sales.
● Best Prices in Town.
● Now Made In Canada.
Now On DISPLAY AT
345 NORTH FRONT ST.,
Between Bell's Sport Shop and Black Hawk Motel
PHONE 962-2255

Jy4-tf

BIG SAVINGS!!

TRAVEL TRAILER and MOBILE HOME

Corsair — Glendett
Curtis Motor Homes
Sun Lander
COMPLETE STOCK
ALL READY FOR IMMEDIATE DELIVERY
Up To 60 Months Financing

ELLIOTT MOTORS (70) LIMITED

366 North Front Street
Belleville — 962-4584

Au25-s-t-w-e-w-q-tf

HOLIDAY TRAVEL TRAILERS

13' to 25 Feet
ALL REDUCED
17 F.D. Reg. $2395, SALE — $2595.
22' Slide Room
Reg. $5395. — Sale 4995.
25' Rear Bedroom
Reg. $5795. — Sale $5295.
Holiday and Transcontinental
5th Wheels in Stock

QUINTE
SPORT CENTRE
LAKE ST., PICTON
Open 7 Days A Week And Evenings
Jy9-1t-11-1t-14-2t

"JAYCO

North America's Best Built Travel Trailers — Camper Rentals — Sales — Service
Trade-Ins Welcome
Open Evenings
BELLEVILLE SPORTS CENTRE LTD.
41 Cannifton Road
962-6300

Jy11-s-t-w-2t-1t

PYRAMID TRAILER 17-FT. Sleeps six, toilet, new carpet, new upholstery, frame hitch, 190-lb. gross. Must be in good condition.
Phone 962-7161 after 5:00 p.m.
Telephone Marmora 472-2628
8 a.m. — 5 p.m.

Jy10-3t

ROSSMORE
TRAILER SALES
TRAVELAIR AND TRAVELINER
NEW AND USED
TRAVELAIR DEALERSHIP
TRUCK CAPS AND TRAILER ACCESSORIES — SALES, SERVICE and BRAKE CONTROLLER INSTALLATIONS
Highway No. 14 — Turn Left On Highway No. 2
968-8333

Jy9-tf

1970 NORTON COMANDO, 750 cc Fastback, excellent condition. Phone 962-2166.

Jy11-3t

GEVERAL trailer for sale, covered sink and icebox. Sleeps six, three-way fridge, stove, furnace. Phone for further information.

Jy4-tf

1968 DUNDALK, 20-ft. self-contained unit. Complete with awning $1400. Phone 962-6326 after 5 p.m. Will deliver.

LUGGAGE trailer, medium size, 4 x 6, side access doors, 12" wheels, new accessories, $145.00. Telephone 962-6326 after 5 p.m. Will deliver.

1970 HARDTOP Apache camper, sleeps 7, 2 dinette tables, furnace, ice box, stove, sink, 3-way fridge, 2 batteries, 2 propane tanks. Phone 968-3623.

Jy10-6t

ADVENTURE trailer for sale. Excellent condition, fully furnished, 2 batteries, 300 gallon oil tank included. Phone 962-6326 after 5 p.m. Will deliver.

1968 SHAMROCK 13-foot trailer for sale. Excellent condition and interior. Fully equipped. Phone evenings, 962-3044 between 6 p.m. and 8 p.m.

Jy10-3t

11-FOOT Trend-Aire house trailer, sleeps 4, 3-way fridge, stove, furnace, sink, toilet. Phone 962-6326 after 5 p.m. Will deliver.

17' FALCON sleeps 4, stove, fridge, furnace, sink, toilet. Phone 962-6326 after 5 p.m. Will deliver.

LABRADOR Retriever puppy. Phone 962-3662 for further information.

Jy10-3t

NEWFOUNDLAND puppies, $200, and Labrador puppies, $100. Phone 962-3662 for further information.

Jy10-3t

PUREBRED apricot poodle puppies for sale. Ready to leave July 15. Phone 962-3662 for further information.

Jy10-3t

FOUR black Labrador puppies for sale. Ready to leave July 15. Phone 962-3662 for further information.

Jy10-3t

Books, Mirrors, Cat, Oil, Ice, Wood, Stoves, Fridges, Chesterfield, Chairs, Tables, Beds, Dressers, Lamps, Dishes, Pictures, Antiques, Clothes, Etc.

Jy10-4t

CAMPING

RIVERPOINT TENT AND TRAILER PARK
300 ACRES ON BLACK RIVER
20 Mile Boat Cruise to Lake Ontario
Boat Launching Ramp
Fishing — Swimming — Canoeing
FIRESIDE — TIMBERLAND
$2.50 DAILY
Jy6-w-e-q-3t-tf

TOWERS Stream Tweed Park Campground. 966-8601 for Reservations.

Jy10-3t

COMING EVENTS

PUBLIC MEETING

Please
CANADIAN LEGION HALL
128 PINNACLE STREET
Tuesday, WEDNESDAY, JULY 11th
Parking Across 128 Pinnacle

Purpose
To Organize the Public on 302 Bridge Street East to protest the present operation under the Ontario Municipal Board.
ALL INTERESTED WELL NO, SEE YOU THERE. PROTEST OF YOUR CHOICE

Jy10-3t

TRENTWAY TOURS

SUMMER-FALL SPECIALS TO:
Moosonee
Gaspe
Cabbage City
Maritimes
Newfoundland
Acadia Canyon
Western Canada and Yellowstone Park
California

FOR DETAILS CONTACT DAVISON & SON TOURS
186 Front St. — 962-2404
Or Call Your Local Agent
ROUT'S TRAVEL BUREAU
Front St., Belleville
PHONE 962-2404
Or
136 Bridge St. E., Belleville
PHONE 968-7888

Jy9-tf

FLEMING FAMILY REUNION

Will Be Held SUNDAY, JULY 15 Basket Picnic At 12.30 Noon In the TWEED PARK Tweed

MOTORCYCLES

1971 KAWASAKI 90 cc trail bike. Excellent road motorcycle. In excellent condition. Phone 962-6326 after 5 p.m. Will deliver for further details.

Jy10-3t

1970 NORTON Roadster, rebuilt, A-1 condition. Telephone 962-6326 for further details.

Jy10-3t

1969 YAMAHA 125 DS-7 Trials. Good condition. Phone 962-6326 after 5 p.m. Will deliver for further information.

Jy10-3t

1967 HONDA S-90, A-1 condition. Nine to ruler. Phone 962-6326 for further information.

Jy10-3t

1972 650 Triumph Tiger 3000 miles, 1968 650 Triumph Trophy 6000 miles, twinsky days.

Jy11-1t

1972 CCM MX3, 125 cc. Can be seen at Quinty Motor Sport, Dundas St., Belleville.

Jy11-1t

1973 KAWASAKI 100 cc two-speed trail bike. Excellent condition. Phone 962-6326 after 5 p.m. Will deliver for further information.

Jy11-3t

1971 250 HONDA, good condition. Phone 962-6326 after 5 p.m. Will deliver for further information.

Jy11-3t

1970 CB 350 Honda, excellent condition. Phone 1-389-3476. Campbellford.

Jy10-4t

1973 YAMAHA 360 cc. 6700. Phone 962-6326 after 5 p.m.

Jy10-3t

350 cc HONDA 1972 C.B. model, 2,000 miles. Excellent condition. Can be seen at 277 John Street north.

Jy10-3t

HORSES

ONE SHETLAND PONY, 3-year-old gelding. Well broke, including saddle, halter and bridle. One Fox Terrier, 4 years. Will Pony — 5 years Old Mare. Both including Halter and Bridle. Both Good With Children.

Jy10-3t

SPRINGWATER Appaloosa's, 2 Arabian stud service. Sunset pony, 2 years old, 1 Arabian mare, 1 pony, 200 acres of trail and breeding pasture.

Jy10-3t

BAY MARE in foal, very quiet, 15.2 hands. Phone 962-6326 after 5 p.m. Will deliver.

Jy10-3t

FOUR-YEAR old Chestnut gelding. Quiet. Good with children. Green broke. Phone 962-6326 after 5 p.m. Will deliver for further details.

Jy10-3t

A SHETLAND pony with saddle, bridle and harness. Telephone 968-3680 for further details.

Jy10-3t

APPALOOSA gelding, mostly black with white blanket. Phone 962-6326 for further details.

Jy10-3t

THOROUGHBRED bred 6 year old Chestnut gelding. Phone 962-6326 after 5 p.m. Will deliver.

Jy10-3t

THREE chestnut quarter horses for sale. Will sell separately or as a group. Double horse trailer. Telephone 962-6326 for further details.

Jy10-3t

PETS FOR SALE

BLACK nonsense Poodle, 1 year old. Telephone 962-6326 after 5 p.m. 962-3764 for details.

Jy10-3t

PUREBRED Cocker Spaniel puppies, 8 weeks old. Phone 962-6326 after 5 p.m. Will deliver.

Jy10-3t

PUREBRED Cocker Spaniel puppy, 8 weeks old. Phone 962-6326 after 5 p.m. Will deliver.

Jy10-3t

PUREBRED apricot poodle puppies for sale. Ready to leave July 15. Phone 962-3662 for further information.

Jy10-3t

FOUR black Labrador puppies for sale. Ready to leave July 15. Phone 962-3662 for further information.

Jy10-3t

CAMPING

GLEN ALLEN PARK RESORT
Beautiful Place On North Shore Of Lake Ontario, Marmora
Cottages — Tenting-Trailer Sites
Boat Launch — Beach
Jy10-3t

WANTED TO BUY

WANTED to buy — good used piano. Phone 962-6326 after 5 p.m. Will deliver.

Jy10-3t

WANTED to buy, 1 or 2 used bicycles, 10-speed preferred. Phone 962-6326 after 5 p.m. Will deliver.

Jy10-3t

WANTED to buy, 1 or 2 used bicycles, 10-speed preferred. Phone 962-6326 after 5 p.m. Will deli

TENDERS

THE HASTINGS-PRINCE EDWARD COUNTY R.C.S.S. BOARD

Tenders will be received by the undersigned until 11.30 a.m. July 16, 1973, for the following:

HOME ECONOMIC SUPPLIES

Detailed specifications may be obtained from the Board Office at 136 George Street, Belleville, Ontario, Telephone 968-6811.

Lowest or any tender not necessarily accepted.

Sealed tenders marked TENDER to be addressed to:

Mrs. G. Clarkson,
Secretary-Treasurer,
136 George Street,
Belleville, Ontario.

Mrs. L. O'Connor, R. J. Neville,
Chairman Superintendent
2y10-2p

TENDERS

THE HASTINGS-PRINCE EDWARD COUNTY R.C.S.S. BOARD

TENDERS
NEW SCHOOL BUS

Sealed tenders will be received until noon, on July 16, 1973 for one new school bus.

Detailed specifications may be obtained from the Board Office at 136 George Street, Belleville, Ontario, Telephone 968-6811.

Lowest or any tender not necessarily accepted.

Sealed tenders marked NEW SCHOOL BUS to be addressed to:

Mrs. G. Clarkson,
Secretary-Treasurer,
136 George Street,
Belleville, Ontario.

Mrs. L. O'Connor, R. J. Neville,
Chairman Superintendent
2y10-2p

TENDERS

COUNTY OF HASTINGS

SEALED TENDERS for Rental of a Farm on Industrial Tractor for Twelve Wheeled Wheel on Wellington-Trenton Road being Hastings-Belleville Suburban Road 5A, will be received by the undersigned until 12:00 Noon

FRIDAY, JULY 20, 1973.

1. The tractor must have a minimum net Engine Horse Power of 150.
2. Information applicable to this advertisement and tender and forms may be obtained from the County Engineer's office, County Administration Bldgs., Bonisteller, Ont.
3. The lowest or any tender will necessarily be accepted.

Tenders marked "Rental of Tractor" under R.Engine
County Engineer,
County Administration Bldgs.,
Bellville, Ontario.
1y11-1d-18

AUCTION SALE

Saturday, July 14, at 1:00 p.m. at the farm of Mr. Ken Wrenn, R.R. 1, Consecon, 4½ miles east of Richmond station.

Massey Brown, tractor, 880 front end loader, power steering, new rubber; David Brown trip beam 12-furrow; Farry Bisnet cultivator; International No. 48 baler; International 45 hay loader; Massey Harris 3-furrow trail plows; Deere 8-ton wide tract wagons and rack, 20' hay elevator; International 12-run disc drill; International manure spreader; Massey Harris 10-run drill; 2-hay wagons and racks; 2 3-section rollers; grain box; corn binder; 2 corn cultivators; steel pig troughs; 2 Surge milker units; milk cans; Frost fencing; new; overturned gates; some

3 Holstein yearling bulls; 1 black white face yearling heifer; 1 breed new with 11 pigs; 2 bred sows due in May; 1 new pig; 1 boar approx. 325 lbs.;

Antique bedroom suite; bedroom suite with dressers; single beds and iron cots; couches; kitchen beds and rockers; 2 oak tables; heavy folding desk 2' x 4' 5" wide; double drop leaf board with white enamel sink; 3 enamel cabinets; 2 bedroom suites; 2 chesterfield suites; lounge chairs; wood and metal; floor polisher; oil stove; small electric ladder back chairs; 2 rockers; 4 kitchen chrome chairs, dark chrome chairs; kitchen cabinet; kitchen cupboard; new corner table; records; chrome stands with glass shelves; magnetic washing machine; 3 carpet sweepers; 30-gal. crock; 8-gal. crock; 4-gal. crock; 2-gal. crock; 1-gal. crock; stainless steel pots and bowls; fine soup; 2 lanterns; bedding; antique pot pourree dragon; very handy bath cassette; mirror frames; pictures; 2 oil lamps; 2 hall mirrors; garden; pots and pans.

Many other articles too numerous to mention. Owner and Auctioneer not responsible for any accidents on day of sale.

Owner: Mr. Ken Wrenn
Auctioneer: DEAN O'HARA
392-1736

AUCTION SALE

AUCTION SALE OF HOUSEHOLD EFFECTS, SOME ANTIQUE DOUBLE BED CHINA

Property Of
MRS. CHARITY CLARKE
To Be Held On The Premises
At 19 Cedar Street
SATURDAY, JULY 14
1:30 p.m.

G.E. refrigerator; 30" range; Frigidaire; Massey Harry washer; Sunbeam floor polisher; 6 chairs, 36-pieces service china (Old Ivory with gold); quantity of primrose china; Royal Albert 21-piece tea service; Royal Albert 21-piece tea service; Royal Albert 21-piece tea service; set pot, cover, tea pot, cream and sugar, tea pot, toilet pot; quantity of glassware; quantity of silver serving dishes; souvenir spoons; pictures; clocks; lamps; linens; quantity of kitchen and cutlery; quantity of brushes (pewter); 2 single beds; 2 chesterfield drawers; 3 bedside tables; 2 bedroom chairs; bedroom chairs; 2 rockers; 2 kitchen chairs; kitchen cabinet; sewing chest; 2 carpet sweepers; 2 brass fenders; fireplace goods; 2 brass coalscuttles; 2 rugs; 9 ft 12 -1 ornament; 2 quantity of books; quantity of records; quantity of sheet music; quantity of yarn; number of books, umbrella stand; 2 step ladders; quantity of electric hedge vacuum cleaner, numerous other articles not listed.

Terms Cash.
Owner or Auctioneer not responsible for injury or accident.
CREIGHTON Auctioneer
Phone 678-2315, Picton

AUCTION SALE

AUCTION SALE

July 14, we have 30 parcels of land from ½ acre up of farm land, hunting properties, recreation, cottages and waterfront property in Northumberland, Peterborough and Victoria Counties. Be at the Empire Inn, 1 p.m. Auction Service Ltd., 140 Erskine Ave., Suite 314, Toronto. 416-481-1581
2y10-1d

NOTICE

TOWNSHIP OF THURLOW VOLUNTEER FIRE DEPARTMENT

A meeting is being held at the Front Arena Fire Hall, Point Anne on Tuesday, July 17th, 1973, at 8.00 p.m. for the purpose of organizing applications for Volunteer Firemen for the Township of Thurlow.

Any Fire Department.

All persons interested are requested to submit applications on or before the said date.

Applications may be secured from the Township Fire Chief in person or Mr. Vince Maher, Township Fire Chief, Point Anne.

Dated this 9th day of July, 1973.
Clerk-Treasurer
2y10-3d-10 12 or 8 to 5 p.m.

NOTICE TO CREDITORS

IN THE MATTER OF THE ESTATE OF ROBERT J. CAREY late of the City of Belleville, in the County of Hastings, Gentleman.

Persons having claims against the estate of Robert J. Carey who died on or about the 18th day of May, 1973 are required to present same to the undersigned on or before the 30th day of July 1973 after the Executors will distribute the assets of the estate.

DATED at Belleville, Ontario, this 26th day of June A.D., 1973.

WILLIAM ARGUE, Q.C.
Solicitor for the Executors.
Solicitors for the Executors.
2y27-1p-11

NOT RESPONSIBLE

Mr. C. C. Buxton of R. R. 3, Picton, Ontario will not be responsible for any debts incurred in my name on or after this date, effective July 11, 1973.

C. C. Buxton.
2y11-3c

GOLFERS ONLY

MURRAY HILLS PAR 3 GOLF

9 Holes — $1.00
18 Holes — $1.75

Wooler 397-3037
2y30-4d

18 HOLE GREEN FEES

WEEKDAYS	After 5:00 p.m.	Evenings 7:00 p.m.
Adults	2.25	1.50
Students under 20	2.00	1.25
Juniors	1.50	1.00

Course is 15 miles from Belleville
BAROVIAN GOLF
Phone Carrying Place 476-2110
2y-12-12

HOLE-IN-ONE
DRIVING RANGE, MINIATURE GOLF and SHUFFLE BOARD

Hwy. 14 — 10 Miles South Of Belleville

OPEN
DAILY 10 a.m. to 10 p.m.
962-3763
2y31-1f

PRICES ARE RIGHT FOR GOLF EQUIPMENT

at
DON BELL'S SPORT SHOP
16 King Street, Trenton
392-2132
2y7-1m

BOATS AND MOTORS

Baycrest Marina

- New 1973 9.9 h.p. Chrysler ..... $405.
- New 1973 12.9 h.p. Chrysler ..... $535.
- New 1973 6 h.p. Chrysler $375.
- New 1973 25 h.p. electric Chrysler ..... $750.
- Used 1962 25 h.p. manual in good running condition, but without hood ..... $125.
- New Model 600 tilt Wiscot trailer, fully equipped, including winch, etc. ..... $229.
- New Model 500 Wiscot Trailer ..... $199.
- New 12-foot sail boat, gib and main sail and oars. Can also be used as row boat or motor boat ..... $695.
- New 11-foot Spring-bok aluminum canoes ..... $139.
- New 15-Foot Spring-bok Aluminum canoes ..... $195.
- New 17-foot Springbok Aluminum canoes ..... $245.
- New 12-foot Spring-bok aluminum car top ..... $109.
- Used 17-Foot Spring-bok Satellite convertible top and all equipment, $5 h.p. Chrysler and heavy duty trailer. Like new A-1 condition ..... $2995.
- Used 20-foot, 200 h.p. inboard runabout. Perfect condition ..... $2700.
- Used 20 foot, 200 h.p. inboard runabout. Good condition ..... $1000.
- 24 Foot Cabin Cruiser, A-1 condition ..... $3500.
- 16-Foot Runabout, less motor As is ..... $495.

Baycrest Marina

BIG ISLAND
DEMORESTVILLE
Sales and Service
476-5557 or
Residence 968-5872
2y11-1d-13-14-18-20-21

BOAT, CANOE and MOTOR
Sales and Rentals
BAY BRIDGE SPORTS
962-9656
2y23-1f

CABIN cruiser, 40 h.p. Evinrude, completely modern 2 roo mini-kitchen, sleeps 4. Phone 962-2591. 2y11-1c

BOATS AND MOTORS

ROLLIES

Exclusive Dealers For
STARCRAFT — CENTURY
CRESTLINER — SEARUNNER
OAKOE TRAILERS
Also Dealers For
SPRINGBOK ALUMINUM BOATS
SPRINGBOK TRAILERS
KAWARTHA CANOES ETC.

ROLLIES

Where quality comes first with the largest assortment of boats, motors, trailers in the Bay of Quinte area. Showroom. The largest marine dealership in Trenton.

ROLLIES

2 Miles West of Trenton On Hwy. 2
Where Service Is Our Motto
Open 9-5 — Saturday 9-4
Closed Sunday and Holidays
2y7-1c

1962 5 H.P. Viking outboard motor fair condition. Good running order. Phone 392-3267 after 6 p.m. 2y9-3f

16' PLYWOOD boat 28 h.p. Chrysler motor, heavy duty tilt trailer. Phone 968-5264 after 5 p.m. 2y9-3f

SMALL sailboat with trailer, $150.00 or best offer. Stephens Bay. Phone for further details. 2y10-2p

16-FOOT Mercury, chestnut boat, 25 h.p. engine, motor, Fargason trailer, $1,000 or best at Peter's Bay-shore Canoe Centre morning after 5 p.m. 2y10-3p

1973 Johnson 6 Sea-Pac with controls and motor. Will sell separate. Phone after 5.30 962-3511 2y11-1c

PERSONAL

PENFRIENDS IN CANADA
WANTED URGENTLY
All Ages
THE PEN PAL SOCIETY
(V24), Chorley, Lancs,
England

ELECTROLYSIS — Medically approved hair removal treatment available locally. Anne Hutton, R.E.A., 21 years experience. No consultation charge. Phone telephone for appointment. 392-3764 2y5-1m

PREGNANT ... Need Help? Call Birthright, 968-4411, 10 a.m. to 10 p.m. Reverse 204-2142. We care. All calls carefully confidential. 2y26-1f

VELACARE — Telephone 962-4111. Free counselling on personal, family and spiritual problems. Have you a need? Call anytime, day or night. 2y10-1m

LOST AND FOUND

FOUND: Puppy part German Shepherd. Found at Zwicky's Island — Phone 968-3681 for further details. 2y11-3c

LIVESTOCK FOR SALE

COMPLETE milking herd. Grade 3 and 4 cows. Phone 968-3681 after 5. Apply Box A-62 The Intelligencer.

Father Mullin Named Pastor

The assistant pastor of Belleville's Holy Rosary Church has been appointed pastor.

He is Rev. George Mullin, OFM, who served as assistant pastor in 1967-70 and again from 1972.

Ordained in the Franciscan Order in 1958, Father Mullin has served assignments in New York, Costa Rica and Burlington, Ont.

After his assistant pastorate in Belleville he served a similar assignment in Don Mills, returning once more to Holy Rosary last year.

Father Mullin succeeds Rev. Reginald Sweeney, Holy Rosary pastor for the past 10 years, who now has been assigned to St. Lambert, Que.

Lawyer Coming

MARMORA (Special) — Marmora will soon have a resident lawyer, Andre L. Philpott of Toronto has accepted the 47 Forsyth St. house formerly owned by the late Mr. and Mrs. Jack Clairmont and will use it as a residence and law office.

Bail Set

NORTH VANCOUVER, B.C. (CP) — Bail ranging from $750 to $10,000 was set in provincial court Tuesday for 23 persons charged in a $1 million drug seizure on Vancouver Island.

All 23 are charged with possession of hashish for the purpose of trafficking. Ten are also charged with conspiring to import hashish into Canada.

Thirteen of the accused, including six women, were arrested June 30 as Canada's Armed Forces personnel and the RCMP boarded the converted United States minesweeper Meryaville in Quatsino Sound. Seven men from the Canadian lobbed Cordelia were arrested the same day.

Probe Charge

OTTAWA (CP) — Ontario health personnel will investigate his complaints that a home for the elderly here is understaffed, Peter Reilly, Conservative MP for Ottawa West, said Tuesday.

Mr. Reilly earlier had called for a provincial inquiry into operations of Beacon Hill Lodge.

The nursing home was "seriously understaffed," Mr. Reilly said in a statement.

During a visit to the home he had seen a man confined to a wheelchair and whom had only two baths in three months; a woman who said she fell in her room and lay there for two hours before being discovered and two elderly people who had been in urine-soaked beds for several hours.

Warrant Issued

EDMONTON (CP) — A warrant was issued Monday for the arrest of a St. Albert, Alta., man who failed to appear in provincial court to face charges of arson, conspiracy and conspiracy to commit armed robbery.

Provincial Judge Guy Beaudry issued the warrant for Peter Econompoulos, charged in connection with a $10,000 Yellow Cab courier robbery Jan. 3.

Dance Music Cuts Meeting

MARMORA (Special)—Marmora and Lake townships council's July meeting was cut off at the shortest in the year. Councillors could hardly hear each other above the noise of a rock group playing for a teenage dance in the upper part of the town hall.

Council decided not to repair the Gulf Bridge, where flooring has been burned off. Because the bridge is part of a snowmobile trail, the snowmobile club will be notified of the bridge closing. The club made some repairs to the bridge when trails were laid out two years ago.

Councillor James (Scotty) Cook expressed alarm at how quickly trenches at the new disposal site are filling up. He suggested that council consider buying a compactor or hiring a contractor with a compactor. Garbage, he said, is going to be a costly item. Total cost of closing the old disposal site and seeding it was $3,784, shared equally by Marmora village and the townships.

Emily Klyoshk a 60-year-old Canadian Indian, out of hospital just two days after receiving treatment for a serious head injury and a bad heart, literally found herself on the street. Mrs. Klyoshk was evicted from her room on Brock Ave. in Toronto and her furniture was moved into the street without her knowledge, because she owed the landlord $12. (CP Photo)

Kenmore Powermate deep cleans carpets even under low furniture.

Put this versatile workhorse to the test! Watch it rout out dirt, lint—even clinging animal hairs—from every type of carpet. Shags, plush, twists, indoor/outdoor.

Low-profile powermate with exclusive beater bar brush cleans under furniture that would foil any ordinary upright. It teams up with the powerful suction of the canister to swoosh up the most stubborn dirt. 2-speed motor for cleaning versatility. Plus "ride-along" caddy with dust brush, crevice tool and upholstery brush. Let's you clean delicate drapes, bare floors, hard-to-reach spots ...effortlessly! Cord reel automatically stores entire 20' cord. It's Canada's most complete home cleaning unit. So versatile you'll wonder how you ever managed before!

169.98

Shop In Air-Conditioned Comfort

-20—Vacuum Cleaners

Charge it on your all-purpose-account
We service what we sell, coast-to-coast • Satisfaction or money refunded

SHOP THURSDAY AND FRIDAY 'TIL 9 P.M.

RETAIL AND CATALOGUE ORDERS ... 966-3211

Library Corner

ONCE AGAINST THE LAW—Edited by William Tenn and Donald Westlake

Twenty-two master tales of mystery and suspense dedicated to the proposition that great writers, when they write mystery stories, write great mystery stories.

I SERVED CAESAR— Derek Wise.

This is the story of two Romans, the young dukus Caesar and his slave Prosperus. Prosperus was inevitably involved in Caesar's adventures, both military and romantic.

THE MATLOCK PAPER — Robert Ludlum

Professor Matlock has been chosen to discover the whereabouts of a meeting of overlords of crime, in an effort to break up an immensely powerful organization known only as Nimrod. It was an invitation to a frightening chain of events ending in violence and death.

THE TWO FACES OF DR. COLLIER—Elizabeth Seifert

Here is the story of a successful doctor who crossed too often into a grey world where scandal threatened his career and his marriage. And it is the story of a girl who found love and happiness among strangers.

NEBULA AWARD STORIES SEVEN — Edited by Lloyd Biggle, Jr.

The seventh volume of the Nebula award-winning stories, chosen by the Science Fiction writers of America.

MISSION TO BEIRUT — Ethel Mannin

A Middle East diplomat is assassinated in Paris, and Julia Nikolaidh, a newspaper correspondent, goes to Beirut to investigate.

THREE GOTHIC NOVELS—Edited by E. F. Bleiler

This is a collection of three early writers of the genre.

ANY WAR WILL DO — Eric Pace

A novel of the underworld of international arms trading. In need of cash, Harker joins "the firm" and finds himself in a maelstrom of corruption and violence. After the murder of Laura, he sets out to track down the shadowy head of the organization.

THE GENERAL DANCED AT DAWN — George MacDonald Fraser

For readers who enjoyed the "Flashman" series, meet Colonel Elphinstone - Hamilton's crack Highland Regiment, and especially Lieutenant David MacNeill. Regimental high jinks in the grand manner and a world of camaraderie that is no more.

4-Hers Attend Conference

TWEED (Special) — Teenagers from Hastings county participated in a regional 4-H conference at Trent University, Peterborough, last week. All are 15 years old and took part in the programs of fellowship and leadership training Thursday, Friday and Saturday. A total of 106 young people attended the conference. Those from Hastings county were: Garry Schlicfer, Larry Forestell and Janice Morton, all of RR 1, Stirling; Diane Jarrell, RR 6, Belleville; Lee Sandercock, RR 4, Trenton; Stanley Stein, Eldorado; David Wannamaker, RR 3, Madoc; Chris Doxtator, RR 5, Trenton; Paul Wickens, RR 2, Roslin; Paul McComb, RR 5, Belleville; Lois Vader, Coe Hill; Lorna Gunning, RR 1, Tweed; Jamie Hughes, RR 1 Marmora; Mandy Bonisteel, RR 5, Trenton; Cherryle Smith, RR 1, Stirling.

— Marmora

Mr. and Mrs. John Scherf of Genoa, Illinois, are visiting Mr. and Mrs. Chas. Brady for a week.

Mrs. Marilyn Mantle, is teaching summer school at Welland for six weeks.

Mrs. Bessie Tindell, Jen Sweet and Arthur Sweet had their nephew, Ian Hoseg-n of Niagara Falls, as a guest on the weekend.

Recent visitors at the home of Mr. and Mrs. Edward Steeves have been their sons, Halton and Guy, of Toronto and their two granddaughters, Mary Anne and Tarron McLeish, of Toronto.

Mr. and Mrs. Clarence Rogers visited their son and daughter-in-law, Mr. and Mrs. Raeburn Rogers, and family in Sutton and their other son and daughter-in-law, Mr. and Mrs. Ivan Rogers, and family in Toronto for a few days last week and on the weekend were in Kingston to visit Mr. Roger's mother.

Misses Brenda Meiklejohn and Isabel Dalgleish of Campbellford are visiting Mrs. Grace McFarlin for a week.

Down Filled Sleeping Bag

39.98

100% pure goose duck down fill. Nylon cover. 2 lb. Designed for back packing.

Good Value Tennis Ball

3/1.69

Sears 'Tournament' Pressure packed in tins. Be prepared on the courts.

Save $2 Tennis Racquet

Reg. $8.99 **6.99**

Junior size 5 ply laminated racquet. Made by Slazenger.

Save $3 Deluxe Air Mattress

Reg. $11.99 **8.99**

72". Box edged. Tough rubberized cotton. Double plus-beam construction. 4" thick inflated.

Save On A Great Picnic Cooler

Reg. $1.29 **99c**

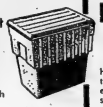

Lightweight polystyrene. Will not leak or rust. With lid.

Shop In Air-Conditioned Comfort

Save $30 Craftsman 6-HP Riding Mower

Reg. 429.98 **399.98**

Fast 26" rotary blade. 4 cycle engine with recoil starter. 3 forward speeds plus reverse. Engine and differential are rear-mounted. 5" gauge steel wheels reduce scalping. Single-lever adjustment cutting height and blade clutch.

Save $80 10 HP Garden Tractor

Versatile 8-speed transmission. Electric start. Reg. $929.98 . . **849.98**

Sprinklers and Hoses

Impulse Sprinkler. Waters any part of 16 to 80' circle. Snap lock. Reg. $6.99 . . . . . **5.99**

Revolving Sprinkler. Adjustable 3 arms cover up to 50' diam. Reg. $3.99 . . . . . **2.99**

Pistol Grip Nozzle. All brass valve for extra durability. Reg. $2.49 each **1.99**

Companion Garden Spade with D-handle. Reg. $3.99 . . . . . **2.99**

Rubber Hose 25 ft. Reg. $5.99 . . . . . **4.99** 100 ft. Reg $19.99 . . . . . **16.99**

Simpsons-Sears Garden Hose Vinyl with solid brass couplings.

25-ft. hose. Reg. $2.99 . . . . **1.99**
50-ft. hose. Reg. $3.69 . . . . **2.69**
75-ft. hose. Reg. $5.29 . . . . **4.29**
100-ft. hose. Reg. $6.99 . . . **5.99**

Soaker Hose. For hedges, floral borders.

25-ft. Reg. $2.99 . . . . . **2.49**
40-ft. Reg. $3.99 . . . . . **2.99**

Hose Reel. With built-in water flow. Reg. $9.99 . . . . . **8.99**

9—Hardware

Sears

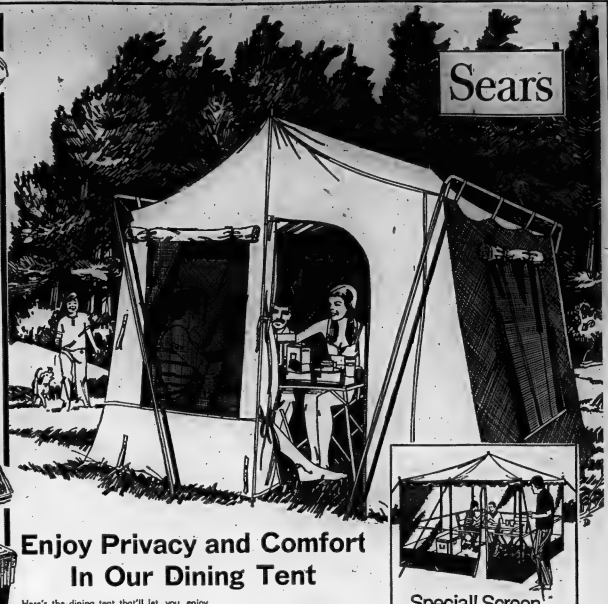

Enjoy Privacy and Comfort In Our Dining Tent

Here's the dining tent that'll let you enjoy the fun of dining out in the fresh air. Tent is easy to erect with outside steel frame assembly — no ropes needed. Canvas roof and walls are Butyl Dri treated for water repellency. Three large screen windows have outside roll-up storm flaps and centre plastic see-thru section. Front and back zippered doors. Plastic coated mud flaps at base of walls. Base size 9x9'; floor area 81 sq. ft.; wall height 5'6"; Approx. weight 45 lbs. Color: Blue with Orange roof.

Save $9.99

Reg. $89.98

79.99

6—Sporting Goods

Special! Screen dining shelter

54.99 Reg. $59.98

Cook and dine in comfort! Fully nylon screened walls. Poly coated fabric roof, inside steel frame. Size: 10 x 10 x 8'.

Heavy Duty Cast Iron Hibachi

Reg. $12.99 **11.99**

The total hibachi. It's convertible. Heavy duty cast-iron hibachi stands on it's own or converts easily on 4 sturdy legs for counter high cooking. Chrome plated 15x15" grills are adjustable. Ample 225 sq. inches cooking surface. A great idea . . . anyway you look at it.

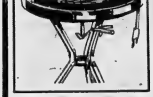

Heavy Duty Motorized Barbeque

Reg. $22.99 **18.99**

n-11 R 33614. Heavy duty steel with chromed 6-position swing-out spit, motor. Adjustable grill. Tangerine enamelled hood. 11 R 33604. Economy BBQ. $18.99

Durable Barbeque Kettle

11 first-quality grates, to $54.99

34.99

p-11 R 33840. Durable, porcelainized all steel construction. Adjustable draft controls. 19" chrome plated grill. 11 R 33674. Economy kettle. $18.99

Save $1.99 Stacking Stool Set

Reg. $12.98 **10.99**

Set of 3 coordinated stacking stools that are ideal for bar or kitchen. Easy-care vinyl covered seat, Bronze-tone steel frames. Tipped feet.

11—Housewares

SHOP THURSDAY AND FRIDAY 'TIL 9:00 P.M. | SIMPSONS-SEARS LTD. QUINTE MALL, BELLEVILLE | RETAIL and CATALOGUE PRICES 966-3211

THE INTELLIGENCER
Founded in 1834
Merged in 1930 with
The Ontario, founded 1870

The Intelligencer

BELLEVILLE, ONTARIO, THURSDAY, JULY 12, 1973

Second Class Mail
Registration Number 1564

THE WEATHER
FRIDAY
Mainly cloudy
Low Tonight 56
High Tomorrow 80

15c Per Copy
Carrier Delivered 70c Per Week

Canadian Route Advocated

Alaskan Pipe Faces Stiff Senate Fight

WASHINGTON (CP) — Accusing the oil companies of creating an energy crisis, Senator Walter Mondale (Dem.-Minn.) has asked the United States Senate to delay action on the Alaskan pipeline while studying an alternative route through Canada.

"It is my belief that a pipeline-delivery system through the Mackenzie Valley of Canada would be the most logical means of transporting North Slope oil to American markets," Mondale said Wednesday.

"There is no hard evidence that construction of a trans-Canadian pipeline would delay delivery of Alaskan oil by three or five years," he said.

In his Senate speech, Mondale introduced an amendment calling for the government to begin immediately negotiating with Canada for the pipeline. The measure also would require an 11-month study by the National Academy of Sciences, comparing the economic, environmental and national-security aspects of the alternative routes.

Mondale said: "It is quite clear that there is a real connection between the nation's energy problems, the creation of that problem, and the desire by the oil industry for lucrative concessions from Congress.

"The question before us is whether we will make a major decision affecting American energy needs on the basis of adequate information, or whether we will ratify a decision made by a few huge oil companies, acquiesced to by American government agencies and never seriously tested."

Under his proposal, Congress would be required to select a route within 90 days after the academy submits its report.

There were dissenting views.

Senator Russell Long (Dem.-La.) said that, if a pipeline to carry Alaskan oil passes through another country, "you can never be sure it will be made available to the United States."

Senator Mike Gravel (Dem.-Alaska) agreed. "It is unreasonable to assume that Canada will deny its own people oil for our benefit," he said.

Although his measure call's for a year's delay, Mondale said: "We must recognize that no pipeline from Alaska will keep our gas tanks full this summer or prevent possible fuel oil shortages this coming winter."

Mondale's amendment is supported by 17 senators, including Senator Birch Bayh (Dem.-Ind.). It has been offered to a bill sponsored by Senator Harry Jackson (Dem. Wash.), calling for construction to begin immediately on an 800-mile route across Alaska to a West Coast supertanker port.

Earlier, Mondale's press secretary, Ernie Lotin, said recent official announcements in Canada have helped the cause of those supporting the Mondale-Bayh position. The Canadian statements, made last month in the form of answers to questions posed by the U.S. state department, were made public Friday.

"This is the first time we have got such feedback from Canada and it's encouraging," said Lotin in an interview.

"As I understand it, the Canadian position is that Canadians are not opposed to a Canadian line—and that is the first time we have had that officially."

The Canadian position is that a Canadian oil line might never be built if the Alaska line is built first.

Howard Pastore, oil assistant to Senator Bayh, said this position "reinforces what we have been saying in a manner we never could do."

"The oil companies have raised the phoney issue that if you go along with the Alaska line, the Canadian line will come later.

"We have said again and again that if the Alaska line is built, the Midwest will never see Alaskan oil. These statements by the Canadians are going to help us, no doubt about it."

Bullet Belt

Draped in a long belt of bullets, a Cambodian soldier carries his machine gun on his shoulder as he marches with his unit near Prek Kdam, some 18 miles north of Phnom Penh, Cambodia. (AP Photo)

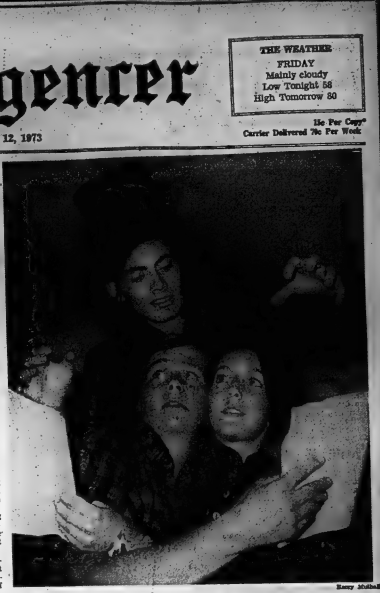

Kenny Mitchell

They're Only Playing

The situation here isn't as menacing as these young people are trying to present. What's happening is a rehearsal . . . for one of the comedies Theatre Belleville is returning with heroic couple Steve Bone and Ann Wilson, looking suitably stricken while Brian Duffy, as villain, hovers menacingly in background. For details, see Page 3.

The Weather

Synopsis: A ridge of high pressure moving east across the central Great Lakes will bring mainly sunny skies but below normal temperatures to eastern and southern Ontario today. Friday will bring showers and thunderstorms.

TEMPERATURES

	Max.	Min.
Today	74	56
One Year Ago	86	63

Orangemen Mark Twelfth In Belfast

BELFAST (Reuter) — Thousands of Protestants marched through the streets of Belfast and other Northern Ireland towns today to celebrate a 17th-century protestant victory.

The most stringent security measures of the year were in force. But troops guarding the parade routes kept well in the background.

"Make no mistake, we are here and in strength," said a senior army officer. "But it is our hope that we will not be needed."

As the parades began, police in the Northern Ireland capital were investigating the murder of a young man found in a Roman Catholic enclave in East Belfast. The man had apparently been strangled.

News Briefs

Incomes Rise

OTTAWA (CP) — The average family income rose 16 per cent between 1969 and 1971, Statistics Canada reported Wednesday. However, rising prices in that period ate up about seven per cent of the increase. The average income in 1971, was $10,113 compared with $8,722 in 1969.

Aid Small Business

OTTAWA (CP) — The government will introduce legislation this fall to increase assistance to small business through an expanded Industrial Development Bank made independent of the Bank of Canada.

Penn Gets Loan

WASHINGTON (AP) — The financially-ailing Penn Central has gained a $17-million loan and a promise of federal assistance during, and possibly after, its reorganization.

Strike Called Off

MONTEVIDEO (Reuter) — Strikers were prepared to go back to work today after the outlawed Uruguayan National Workers' Convention (CNT) called off a 15-day stoppage in protest against the new military-backed government.

Hijacking Feared

PAPEETE, Tahiti (AP) — French police took precautions today against any attempt by opponents of French nuclear tests to hijack a French plane and fly it over the test site in the South Pacific. Armed guards were put on all French commercial planes flying into and out of Papeete. All passengers and their baggage were closely searched at the airport.

Pipeline Is Mixed Blessing

TORONTO (CP) — Two documents identified as confidential federal government papers published in the department of industry trade and commerce suggest a price squeeze for natural gas and oil is needed and that Canada should charge what the export market will bear." Domestic prices should be "significantly lower."

Inouye said that except in the case of Dean, fired April 30, Nixon did not appear to have reacted strongly.

White House aides H. R. "Bob" Haldeman and John Ehrlichman resigned from Nixon's staff the same day, but Inouye noted that the president had said he regretted that and considered them fine public servants.

"Is this lowering the boom?" Inouye asked.

"No," said Mitchell, "but it shows a streak in the president of warmth and kindness that most people haven't attributed to him before."

Mitchell implied that the resignations of Haldeman and Ehrlichman were less voluntary than they had been made to appear in the White House announcement.

"It's my opinion, senator, that particularly during the month of April and the succeeding, intervening period of time, he has done exactly what he should have done in lowering the boom by removing the people from the White House and by appointing the special prosecutor," Mitchell told the Senate's televised Watergate hearings.

Inouye said it was intense pressure from Congress that led to the appointment of special prosecutor Archibald Cox. But Mitchell said that was Nixon's action.

Dollar Slumps

LONDON (AP) — The United States dollar slumped again today on Europe's foreign exchanges after a two-day recovery from record lows.

Inside Your Intelligencer

City Council committees concerned about providing land for recreation. First page, second section.

- **Northern Electric picketers protest trucks. Page 2.**
- **Federal labor minister holds key to averting rail strike. Page 3.**
- **"No comment" is comment on Northern strike. First page, second section.**

Bullet Belt

Draped in a long belt of bullets, a Cambodian soldier carries his machine gun on his shoulder as he marches with his unit near Prek Kdam, some 18 miles north of Phnom Penh, Cambodia. (AP Photo)

Grandma Wields Butcher Knife, Saves Tot from Mountain Lion

RAPID CITY, S.D. (AP) — "He was just ripping the baby apart," says a grandmother who killed a mountain lion with a butcher knife as it mauled her infant grandson.

"I did what I had to do, that's all," said Mrs. Peter Underdahl of Anoka, Minn. "I think anyone, with God's help, could have done the same thing."

The boy, 18-month-old Jason Cowden, was listed in serious condition Wednesday in hospital. He is the son of Mr. and Mrs. James Cowden of Rapid City.

The 120-pound lion leaped through a partially opened window of a motor home Tuesday and began mauling the child in a tourist attraction called Bear Country. The boy was in the motor home with his mother and her parents. The vehicle had stopped momentarily.

Bear Country is a fenced park containing bears, buffaloes, wolves and mountain lions. The animals roam freely within the fenced area, and tourists drive their own vehicles through the park eight miles south of Rapid City.

Mrs. Underdahl, 53, a slender, five-foot-tall woman, fought back tears as she described her ordeal in an interview at the hospital.

"All I kept saying was, 'Bring me a knife! Bring me a knife!' Finally, my husband handed me a butcher knife and I jammed it in and twisted it and the lion went slack, and I knew I had pierced the heart.

"I said a prayer that the Good Lord would give me the strength and the right spot, and He did."

Mrs. Underdahl said the lion was about 10 feet away when Mrs. Cowden stopped the motor home and opened a side window to take a photograph.

"It was just lying down and calm as could be," she said.

She said the lion sprang when the baby came toward the window.

"I think it was the quick motion and the baby's small size, the prey thing," she said. "You know, those animals attack anything smaller and weaker than they are."

UN May Drop Dollar As Its Monetary Base

UNITED NATIONS (CP) — The recent sharp fluctuation of the American dollar on world markets has aggravated the financial plight of the United Nations and UN officials are studying whether to switch to some other monetary base for its operations.

French or Swiss francs are considered leading alternatives.

The UN budget, which runs to $220 million this year, operates in terms of the U.S. dollar. Member countries pay their annual assessments and other charges in American funds and the UN pays its bills in the same currency.

"A change in the UN monetary base may have many repercussions. A number of countries, including Canada, would find the change more expensive since they would have to put more in their local currency for the harder French or Swiss francs than they do now for the weakened U.S. dollar.

Canada's payments to the UN total $46 million a year, made up of $5.5 million in annual assessment and $39.5 million to maintain UN operations around the world, including such agencies as UNESCO, the World Health Organization and the International Civil Aviation Organization headquarters in Montreal.

The final decision can be made only by the General Assembly, which opens in September for its fall session. So far, the idea of a monetary switch is only in the discussion stage.

Member governments have not yet been consulted.

The 1973 decline in the dollar benefits many smaller member countries. Their local currency goes farther when they buy dollars to pay their UN bills. The UN, on the other hand, suffers every time the dollar goes down. It has to use more dollars to pay for many overseas operations.

One major concern is the 4,800 retired UN employees around the world. Their pensions are paid in U.S. dollars and some have seen the value of their monthly cheques drop as much as 20 per cent as a result of the decline of the dollar.

A pensioner living in Switzerland, for example, could get 4.3 Swiss francs for each dollar in 1971. Now his dollar is worth less than three francs.

The UN pension bill, financed by UN and employee contributions, is about $1 million a year.

Many countries are expected to oppose a change, some because it would increase their UN costs and others because they feel it unnecessary to take such a step when the UN spends more than 60 per cent of its budget in the U.S.

No Word Yet On Location Of Canadians

SAIGON (CP) — The Viet Cong today still had not told officials of the International Commission of Control and Supervision where two missing Canadian officers are located.

Canadian officials saw nothing suspicious in the long delay in releasing the men after the Viet Cong's Provisional Revolutionary government said the men were being held.

They said communication with the Viet Cong is not easy and it could take some time for word to get to Saigon on where rescue helicopters should land.

Mitchell Maintains Nixon Has 'Lowered Boom' on Watergaters

WASHINGTON (AP) — John Mitchell said today President Nixon has been "lowering the boom" on Watergate participants since April, doing exactly what he should have done.

Senator Daniel Inouye (Dem.-Hawaii) said he didn't see much evidence the boom had been lowered on anyone except John Dean, fired White House counsel.

Mitchell had testified earlier he sought to shield Nixon from word of Watergate involvement and other wrongdoing for fear the president would take strong action and damage his own re-election campaign.

Inouye asked what strong action Nixon took after he did find out.

"I think he has done so by the appointment of a special prosecutor, removing the people from the White House that were involved in the activities . . . ."

Mitchell said.

The White House had resisted appointment of the special prosecutor, finally authorizing the step April 30.

As for presidential action to get rid of aides involved in Watergate, Mitchell cited the cases of Jeb Stuart Magruder and Egil Krogh.

Krogh, a former White House aide, resigned May 9 as undersecretary of transportation.

Magruder quit April 26 as policy director at the commerce

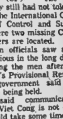

"I remember it well, Martha was on the phone at the time."

Northern Pickets Protest Trucks

A last - minute phone call averted what could have become a confrontation between Northern Electric pickets and employees of Lafferty-Smith Express Lines this morning.

The hauling company, which had been hired by Northern management to transport cardboard boxes from a warehouse to the Lafferty office, ordered its drivers to place the cartons inside trailers but leave the trailers next to the warehouse.

Northern wanted the warehouse —building three of the Belleville Fairgrounds—emptied for the Quinte Exhibition which begins Aug. 3.

Pickets, however, claimed Lafferty-Smith was not honoring its strike by removing the boxes.

Northern union officials contacted the shipping company which then ordered the change in plans.

If the removal procedure had gone ahead as scheduled, it would have been the first instance of strike-breaking since Northern employees went on strike May 7.

Permit Application Total $275,000

Building permit applications for the construction of two new industrial structures in the city's northeast sector have been made at city hall.

One of the applications is from Canadian Durable Ltd., gasket manufacturers, for a $180,000 structure in the city's industrial park area.

The other is from Pan Properties for erection of a rental structure of about 12,000 square feet costing an estimated $95,000, planned for the Adam Street and University Ave. area. The structure would be divided into about six rental areas.

Both projects were previously announced by the city industrial commission.

Milk Producers Seek Boost

OWEN SOUND, Ont. (CP) — Industrial milk producers in Canada are seeking a $1 per 100-pounds price increase, Ken McKinnon, vice-chairman of the Ontario Milk Marketing Board, said Tuesday.

He said the increase, which must be approved by the federal government, was passed at a recent meeting in Edmonton of the Canadian Milk Board.

Ontario producers now receive for industrial milk $5.09 plus a subsidy of up to $1.46 per hundredweight.

Industrial milk is used in the production of butter, powdered milk, cheese, ice cream and condensed milk.

Mr. McKinnon said the board would not suggest how much of the increase, which could be effective as early as Aug. 1, should be passed on to consumers.

Coming Events

RUMMAGE SALE, SALVATION ARmy, Station Street, Friday, July 13, 10 a.m. to 12 noon.

KNIGHTS OF COLUMBUS SOCIAL evening at K of C Hall every Thursday at 8 p.m. Jackpot specials and extra specials Admission 25c. My7-ev-thurs-tf

SOCIAL EVENING, 315 CHURCH St. Orange Hall, 8 p.m. sharp, every Friday. Biggest prizes in town. Also Jackpot, Early Bird Special, 7.30. Ja6-ev-th-tf

BUS TO ONTARIO PLACE AND Centre Island, July 23. Less for senior citizens. Phone McGinnis Coach Tours 962-9644. Jy10-12

OFFICIAL OPENING OF PRINCE Edward County Museum (Church Street, Picton) Sunday, July 15, 3 p.m. Opening ceremony followed by viewing of exhibits. No admission charge on opening day. Jy10-12-14

ORANGE CELEBRATION AT BANcroft, July 14th. Bus leaving Orange Hall, 315 Church St., Belleville at 9 a.m. sharp. A few seats left. $2.00 per person. Children half fare. Jy11-3t

ENTER NOW, MISS DOWNTOWN Belleville Bathing Contest. Finals to be held Saturday, July 21st at 3 p.m. 9 semi-finalists will share in merchandise and cash prizes. Applications available at Roluf's Travel Centre, Front St. Contestants must be between the ages of 16 and 30, single and a resident of Belleville area. Contest sponsored by Downtown Business Men's Association. Jy11-3t

Party Planned

PICTON — The communities of Melville and Consecon have planned a "recognition night" this Saturday for David Leslie and Randy Tarzwell, winners in the Chrysler National Troubleshooting Competitions this summer.

Coached by Prince Edward Collegiate Institute teacher Robert Fagan, these youths from the Hillier area scored their impressive win in Winnipeg.

A reception for them will be held in Hillier township hall at 8 p.m. Saturday with entertainment and a buffet supper to follow.

Invitations have been issued to George Hees, MP, Prince Edward - Hastings, James Taylor, MPP, Prince Edward-Lennox, Prince Edward warden Russell Thompson, Picton mayor Harvey McFarland and Hillier Reeve Lewis Wight.

CLOSED FOR HOLIDAYS
JULY 14th 'TIL MONDAY JULY 30th
HILLCREST AUTO WRECKERS
72 CENTRE ST. BELLEVILLE

MAX FACTOR
AROMATIC BODY POTION
Potent Long Lasting Perfume Oils
Pair Them Up — Wear Them Alone
COMES IN:
MOUNTAIN GREENERY
PATCHOULI
VANILLA BEAN
GREEN APPLE
PASSION FRUIT
YIANG YIANG
3.25 .35 oz.
Geen's Prescription Pharmacy
OVER 135 YEARS OF FRIENDLY SERVICE
Open 7 Days a Week
PHONE 962-4551—WE DELIVER

From the Ashes

A new trust company building is proposed for construction at the corner of Front Street and Victoria Ave. on the site of the former King Sol store. Architect Ernest A. Cromarty of Kingston said negotiations indicated construction of the precast concrete structure with exposed aggregate finish could begin in the near future. Drawing shows the Front Street elevation of the proposed structure which would extend about 84 feet along Victoria Ave.

Obituaries and Funerals

MRS. DALY L. BOYCE
Napanee

The funeral of Mrs. Emma Jane Boyce of Napanee, one of the area's oldest residents, was held this Saturday afternoon from the Wartman Funeral Home at Napanee. Rev. K. G. Crawford officiated at the chapel and at the graveside in Violet Cemetery.

Mrs. Boyce died Thursday at the Lenadco Nursing Home in Napanee. She was in her 105th year.

Predeceased by her husband she is survived by a daughter Mrs. Clifford (Helen) Vrooman and a son Clarke both of Odessa.

She was predeceased by daughters Mrs. Arthur (Ethel) Shane, Mrs. Wylie (Teresa) MacDonald and Mrs. Rupert (Caroline) Snider, all of Odessa and Mrs. Roy (Jennie) Rose of Napanee.

Mrs. Boyce was the grandmother of Vernon Rose, of Belleville and the great grandmother of Roxanne Rose, also of Belleville. There are nine grandchildren and 23 great grandchildren.

MRS. GERALD PETHERICK
RR4, Marmora

Rev. Gordon Whiteborne conducted the funeral July 9 for Mrs. Dorothy Jean Petherick, RR4, Marmora, who died Friday in Campbellford Memorial Hospital. The funeral was held from the Weaver Funeral Home with interment in Zion Cemetery.

The bearers were Carl Linn, Bill Burkitt, Roy Fry, Stan Kerr, Don Kerr and Ralph Fry.

Born in Rawdon township 58 years ago, Mrs. Petherick was the daughter of the late Mr. and Mrs. William Haggerty and was a lifetime resident of the Campbellford area. She was a member of Zion United Church and of the Zion United Church Women.

Aside from her husband, she is survived by a son Lyle, RR4, Marmora, two sisters, Mrs. Glen (Lillian) Wyatt, Peterborough, and Mrs. Fred (Frances) Hay of Warkworth, and five brothers, George, Elwood, Frank and Jack Haggerty, all of Stirling and Clark of Peterborough.

A sister, Mrs. Marjorie Tanner and three brothers, Donald, Kenneth and Vernon Haggerty, predeceased her.

MRS. WILLIAM GEORGE McGEE

In failing health for some time, Mrs. Anna Louise McGee, 282 Charles Street, died Tuesday at Montgomery Lodge.

Daughter of the late Mr. and Mrs. Dana Clark, she was born at Palmerston and had lived in Belleville for the past 42 years. She was a member of Bridge Street United Church.

Aside from her husband, Mrs. McGee is survived by a son, William, of Belleville, two daughters, Mrs. R. W. (Elizabeth) Scott of Calgary, and Miss Charlotte McGee, at home, five grandchildren and five great-grandchildren.

A brother Stillman Clark lives at Hamilton and a sister Mrs. I. G. (Vina) Adams at Mississauga.

The funeral will be held Thursday from the Thompson Funeral Chapel with service at 3:15 p.m. conducted by Rev. Leslie Dean. Interment, Belleville Cemetery.

JOSEPH HUNTER

Retired Canadian National Railways conductor and well known in local railway circles, Joseph "Joe" Hunter, 18 Cherry Gardens, died Tuesday in Belleville General Hospital He was 81

Born at Newcastle, son of the late Mr and Mrs William Hunter, he made a lifetime career of railroading starting as a brakeman and later being classed as a conductor.

He had been retired for the past 16 years but continued his interest by acting as legislative representative for the United Transport Union Local 108 (formerly the Brotherhood of Railway Trainmen) and was active in the railway pensioner's association.

Mr Hunter was a member of the Durham Masonic Lodge at Newcastle and belonged to Tabernacle United Church.

Twice married he was predeceased by his first wife, the former Teresa Milne.

He is survived by his second wife, the former Christine Frantz, two daughters, Mrs Clarke (Joan) James of Port Credit and Mrs. R. J. (Frances Ardell) Ord of Belleville, seven grandchildren and three great grandchildren.

There are two sisters, Mrs Eliza Ransom of Toronto and Mrs. Sarah Carr of Belleville.

Two sons, Joseph Robert and Frederick John, and a daughter Mary Elizabeth Reardon, predeceased him.

Rev. Leslie Dean will conduct service at 2 p.m. at the Thompson Funeral Chapel. Interment, Belleville Cemetery.

CARL LESLIE BRANT
Batawa

Former resident of Detroit but living in Batawa for the past year, Carl Leslie Brant died Tuesday in Belleville General Hospital. He was in his 47th year.

Born in Belleville, Mr. Brant was the son of the late Mr. and Mrs. Wesley Brant and had worked as an assembly man in a Detroit plant for 15 years before moving to Batawa to live with his sister.

He is survived by a daughter Mrs. Carlene Hart of Belleville and two grandchildren.

Two brothers, Jack and Bob, live in Detroit, as does a sister, Mrs. Joseph (Betty) Boisvert. A second sister, Mrs. Gerard (Shirley) Boisvert, lives at Batawa.

The funeral will be held Saturday from the John R. Bush Funeral Home in Belleville, with service in the chapel at 1 p.m. conducted by Rev. Cyril Betts. Interment, All Saints'

MRS. EDITH BLANCHE ROBBINS

The funeral of Mrs. Edith Blanche Robbins was held Tuesday afternoon from the Pinkston and Luscombe Funeral Home with service conducted by Rev. A. E. Poulter. Interment was in Belleville Cemetery.

The bearers were Dr. W. C. McCutchon, Keith M. Day, J. A. Montcalm, Garth Stephanson, Alex Pierson Sr., and Alex Pierson Jr.

MRS. EILEEN ALICE TELFORD

The funeral of Mrs. Eileen Alice Telford, Toronto, will be held Friday from the Thompson Funeral Chapel. Service at 2 p.m. will be conducted by Rev. E. L. Penny with interment in Belleville Cemetery.

Mrs Telford died suddenly in the York-Finch Hospital, Toronto She was 48

Born in Belleville, she was the daughter of Samuel Malcolm and Hazel Lidster and had lived in this city before moving to Toronto six years ago

Twice married, she was predeceased by her first husband, Russell Mountney and is survived by sons Marvin G Mountney of Cochrane, Brian and Shawn Telford of Toronto and two daughters, Mrs Wayne (Leona) Meracle, and Mrs Fred (Isabel) Begley, also of Toronto, and seven grandchildren

There are three brothers, John Malcolm of Oakville, Joseph of Napanee and James of Belleville and four sisters, Mrs Gladys Lee, Gananoque, Mrs Ian (Edna) McPherson, Montreal, Mrs William (Kathleen) Hannah, Belleville and Mrs James (Joyce) Pede of Toronto

Mrs Telford was a member of Parkdale Baptist Church

Belleville Denture Clinic*
Complete and Partial Removable Dentures Direct To The Public — Repairs and Relines
90 Day Unconditional Money Back Guarantee On All New Dentures Provided. One Year Warranty as to Adjustments On All New Dentures.
NO CHARGE FOR CONSULTATIONS
*MEMBER OF DENTURIST SOCIETY OF ONTARIO. AS ACCREDITED MEMBERS, OUR CHARGES FOR SERVICES CONFORM WITH THE ETHICAL FEE SCHEDULE ESTABLISHED BY THE DENTURIST SOCIETY.
487 DUNDAS ST. W. — WESTGATE PLAZA
Business Hours: 9 a.m. to 5 p.m. Monday to Friday
Telephone 966-1793

T. E. M. LAST & SON
CUSTOM PICTURE FRAMING
CORNER OF SIDNEY ST. & CLOVERLEAF DRIVE
PHONE 962-[illegible]

BUSINESS PORTRAITS
WM. E. RILEY
PHOTOGRAPHER LTD.
96 VICTORIA AVE 962-5220

Toronto Stock Exchange

11 a.m. stock prices provided by
Walwyn Stodgell & Co. Ltd., 181 Pinnacle Street

INDUSTRIALS

Abitibi 10⅝
Acres Ltd. 13
Alcan 29¼
Alta. Gas A 11⅛
Algoma Steel 18⅜
Bk. of Mont. 18⅛
Bk. of N. S. 33½
Bell Canada 41⅝
Brascan 18¼
BC Forest 27½
BC Telephone 30⅝
Canada Cement 16
Cdn. Imp. Bank 30⅞
Cdn. Industries 13⅛
CHUM Ltd. 8⅞
CPR 17½
CP Inv. PFD 27⅝
Cnd. Tire A 32⅛
Celanese Cdn. 400
Chrysler Corp. 28
Cons. Gas 16⅝
Corby Dist. A 21
Crush Intl. 13
Dist. Seagrams 41⅝
Dofasco 26⅝
Dominion Stores 14⅛
Domtar 21¼
Falconbridge 73½
Ford Canada 80⅝
Four Seasons 7⅛
GMC 65½
Gt. Lakes Paper 21⅛
Grty. Trust 12½
Gulf Canada 23⅜
Harding Carp. A 6⅞
Horne Pitfield 400
Home Oil A 43⅝
Hudson Bay Oil 44½
Hudson Bay Co. 17⅝
Husky Oil 23
IAC 17⅞
IBM 312
Imp. Oil 41½
Imasco 36½
Intl. Nickel 30½
Intl. Utilities 34
Interprov. Pipe 34⅝
Lake Ont. Cem. 345
Loblaw Co B 6⅝
Mac. Bloedel 30
Massey Ferg. 20½
Moore Corp. 51
Mas. Hunter C 13⅛
Noranda 84½
Oshawa hold A 9½
Pacific Pete 27⅞
Power Corp. 10½
Rothmans 12
Reitmans 11⅝
Royal Bank 34½
Scott York Hold. 345
Shell Canada A 18⅛
Simpson's Ltd. 9
Simpsons Sears 11⅝
Steel Can. 30⅝
Thomson News 14½
Cominco 21
Cons. Textiles 410
Tor. Dom. Bank 33¼
Toronto Star B 26⅝
Traders Group A 11⅛
Trans. Cda. Pipe 31⅝
Union Carbide 13⅝
Union Gas 10⅝
Victoria Grey 20⅝
Villacentres 5
Walkers W 33½
Westcoast Trans. 17⅝
Geo. Weston 21⅝
C. O. Yachts 400
Cdn. Breweries 415
Neonex Int'l. 390
Federal Grain 6⅝
Cdn. Utilities 11⅛

MINES

Atlantic CoCopper 90
Bramada Res 60
Brunswick 505
Campbell Chib. 700
Cassiar 900
Cons. Paraday 96
Can. Tungsten 280
Cons. Morrison 182
Conwest. Expl. 610
Copperfields 184
Denison 34
Hollinger 46
Kerr Addison 13
Lytton Minerals 214
Mattagami Lake 33⅝
McAdam Mng. 36½
Northgate 380
Orchan Mines 315
Pine Point 33⅝
Rio Algom 26⅞
Sherritt Gordon 17
Steep Rock 160
Sullivan Mng. 390
Teck Corp. A 410
Falcon Copper 13⅝
Tara 15½

OILS

CDN S Pete 385
BP Canada 15½
Pan Cdn. Oils 14
Place Gas 80
Ranger 33
Spooner 44
W. Decalta 545

TORONTO LIVESTOCK

TORONTO (CP) — Trading was active with fully steady prices for all classes and grades of slaughter cattle at the Ontario public stockyards today.

Veal calf prices were steady. Hog prices were higher and there were too few sales on sheep and lambs to establish prices.

Slaughter cattle 1,519: Steers A1, A2 and A3 $47.50-$48.50 with sales to 49.80, common 074-4; heifers A1, A2 and A3 44-45 with sales to 47.10, common 38-43.50; cows D1-D2 34.50-35.50 with sales to 36.30, D3 33-34, D4 27-32.50, good heavy bologna bulls 39-41 with sales to 41.50, common and medium bulls 33-38.

Replacement cattle 180: Good light stockers and feeders $49-$55, good heavy short-keep feeders 44-48, good stock steer calves 52-58, good stock heifer calves 46-53, common and medium stockers and feeders 38-45.

Calves 43: Choice vealers $80-$86, good 54-59, medium 46-53, common 43-47, boners 27-42.

Hogs 623: Base price $58.75-$60.15, currently at Toronto 60.15, stags and boars 30.75.

Sheep and lambs 37: Too few sales to establish prices.

TORONTO STOCKS

TORONTO (CP) — Prices on the Toronto stock market were off sharply in moderate mid-morning trading today.

The industrial index, considered the major indicator of market trend, fell 1.48 to 212.95 and western oils 1.02 to 222.95. Golds were up 1.75 to 297.96 and base metals 1.37 to 106.82.

Volume by 11 a.m. was 840,000 shares compared with 904,000 at the same time Wednesday.

Declines were slightly ahead of advances, 109 to 105, with 168 issues unchanged.

Oil refining, pipeline, beverage and industrial mining stocks were among sectors of the market recording declines while bank, food processing, general manufacturing and real estate issues were higher.

The exchange announced that shares of Transglobal Financial Services Ltd. have been suspended from trading for failure to comply with exchange requirements for holding an annual meeting and issuance of an annual report.

Molson A fell 1 to $25, Moore 1 to $51. Imperial Oil ¾ to $41¼, Texasgulf ⅝ to $22¾ and Walker-Gooderham ⅝ to $51¾.

Banque Canadienne rose ⅝ to $16⅝, Scotts Restaurants ⅜ to $8, Dome Pete ¼ to $31, Consumers Gas ⅛ to $16 and Brascan ⅛ to $18¼.

McIntyre gained 1½ to $56, Placer 1¼ to $30¾ and Mattagami ⅝ to $33¾. Hudson Bay Mining lost ¼ to $26c.

Most Active Stocks

TORONTO

An 11:00 a.m. report from the Belleville offices of Walwyn, Stodgell and Co. Ltd., 181 Pinnacle Street.

Follow: stock, number of sales,

INDUSTRIALS

Reed Shaw Osler 115300, 9, NC
International Nickel 12302, 30, down ⅛
Shell Canada 9830, 18¼, down ⅛
Chrysler Corporation 9,650, 28⅝, down ⅛
Texas Gulf 8675, 23, down ⅝

MINES

Chesterville Mines 54000, .21½, up .00½
Granduc Mines 30150, 3.75, NC
First Maritime Mineral 23500, .56, NC
Brenda Mines 20480, 7.25, up .40
Chib-Rayrand 18700, 1.26, NC

OILS

United Canso 8650, 7.55, up .10
Ulster Petroleum 7800, .93, down .02
Peyto Oils 4150, 5.25, NC
Trans - Canada Resources 4100, 1.49, up .05
Canada Southern 3500, .67, NC

Officials Ill

PICTON — Business administrator for the Prince Edward County board of education. Ernest Shortt, is in hospital in Kingston this week for tests. In his absence, office assistant Christ Salt has assumed his duties.

Prince Edward County engineer Donald Clark, also on the sick list this week, was taken to Prince Edward County Memorial Hospital after collapsing at a roads committee meeting on Monday.

ANNOUNCEMENT
DR. J. terHAAR
WISHES TO ANNOUNCE THE OPENING OF HIS
DENTAL PRACTICE
AT
235 BRIDGE ST. EAST BELLEVILLE
TELEPHONE 968-7985

SUMMER CLASSES BEGIN ANY MONDAY
Typewriting, Or Typewriting and Speedwriting SHORTHAND
OR
PowerReading
AT
ONTARIO BUSINESS COLLEGE LIMITED
PHONE 962-0870
54 VICTORIA AVE. BELLEVILLE

ONLY THE FINEST
Diamonds
"Trust in our Pledge of Quality to seal your pledge of Love"
RONALD KEEL JEWELLER
FRONT STREET OPPOSITE VICTORIA
COLES JEWELLERS
IN THE BELLEVILLE PLAZA
2 FRIENDLY LOCATIONS TO SERVE YOU!

BIRTH

REID — Burton and Lee are proud to announce the arrival of their son Brian Eugene 6 lbs., 3 ozs., on July 7, 1973 at the Belleville General Hospital. First grandchild of Mr. and Mrs. Sidney Welch. Fifth grandchild of Mr. and Mrs. Clifford Reid. First great grandchild of Mrs. Mabel Welch. Twelfth great grandchild of Mr. Tom McMullen. Special thanks to Dr. Manderville.

DEATHS

GRAHAM, Ellen Lenore — Of 255 George St., Belleville passed away on Thursday morning, July 12, 1973 at Belleville General Hospital. Daughter of the late Mr. and Mrs. James Hamilton. Beloved wife of the late George K. Graham. Dear mother of Colonel Robert J. Graham, Oakville, James H. Graham, Belleville and the late George K. Graham. Loved by nine grandchildren and 4 great grandchildren.

Mrs. Graham is resting at the Pinkston and Luscombe Funeral Chapel. Visiting from Friday 2 p.m. Funeral service will be held on Saturday, July 14, 1973 at 10:30 a.m. Reverend Peter M. Tott officiating.

Interment Belleville Cemetery. Jy12-2t

HUNTER, Joseph — Of 18 Cherry Gardens at Belleville General Hospital on Tuesday, July 10, 1973. Dear son of the late Mr. and Mrs. William Hunter. Beloved husband of Christine Frantz. Dear father of Mrs. Clark (Joan) James of Port Credit, Mrs. R. J. (Frances Ardelle) Ord of Belleville. Dear brother of Mrs. Eliza Ronson, Toronto and Mrs. Sarah Carr of Belleville.

Resting at the Thompson Funeral Chapel, 38 Everett Street where funeral will be held on Thursday, July 12 at 2 p.m. Rev. Leslie Dean officiating.

Interment Belleville Cemetery.

In lieu of flowers, donations to your favorite charity would be appreciated. Jy11-2t

McGEE, Anna Louise — Of 282 Charles Street, Belleville at Montgomery Lodge on Tuesday, July 10, 1973. Dear mother of William George McGee, Belleville and Mrs. R. W. (Elizabeth) Scott of Calgary and Miss Charlotte McGee, at home. Dear sister of Stillman of Hamilton and Mrs. I. G. Adams, Mississauga.

Resting at the Thompson Funeral Chapel, 38 Everett Street, Funeral will be held on Thursday, July 12 at 3:15 p.m. Rev. Leslie Dean officiating.

Interment Belleville Cemetery. Jy11-2t

FINCH — At the Trenton Memorial Hospital on Thursday, July 12, 1973, John E. Finch. Beloved husband of Grace Finch. 48 Marmora Street, Trenton. Brother of Wilbert, White Rock, B.C., Leslie, Regina, Frank, Maberly, Ont., Thomas, Aylmer, Lorne, Elgin, Ont., in his 72nd year.

Friends are invited to call at the Weaver Funeral Home, Trenton, from Friday afternoon. Service will be held in the Funeral Home on Saturday, July 14th at 10 a.m.

Interment in Trinity United Church Cemetery, Collingwood, Saturday afternoon at 2.30. Jy12-2t

ROSS, Reginald Charles — Of 15A Moira St. E., Belleville passed away at Hotel Dieu Hospital, Kingston on Wednesday, July 11, 1973. Dear son of the late Mr. and Mrs. J. W. Ross. Beloved husband of Dorothy M. Payne. Predeceased by one daughter Rosemarie. Dear brother of (Marguerite) Mrs. C. W. Cox and (Anne) Mrs. W. K. Breadworth, John T. and Dr. F. Raymond Ross all of Belleville. Also predeceased by two brothers J. Leo Ross and William D. Ross.

Resting at the O'Brien Funeral Residence, 30 Moira St. West until Friday, July13, 1973, thence to St. Michael's Roman Catholic Church for Mass at 10 a.m.

Interment St. James Cemetery. Jy11-2t

SHANNON, Jeraldine Catherine — Passed away on Tuesday, July 10, 1973, at Kingston General Hospital. Jeraldine Carter. Dear daughter of Mrs. A. Carter. Dear wife of the late James Vincent Shannon. Loving mother of Patricia, Catherine, and James. Dear sister of Ernest Carter of St. Mary's and Allan of Stratford.

Friends may call at the Funeral Home of O'Connor Bros., 1871 Danforth Ave. (west of Woodbine) after 7 p.m. Wednesday. Funeral Mass will be held on Friday, June 13 at 11 a.m. in St. Charles Church, Read, Ontario.

Interment St. Charles Cemetery. Jy11-2t

STERRITT, Harry — Of 2 Forden Avenue, Westmount, Montreal in hospital on Sunday, July 8, 1973, after a lengthy illness, in his 73rd year. An Imperial veteran, he was beloved by all who knew him.

A private funeral service will be held with interment to follow in Montreal Cemetery.

TELFORD, Eileen Alice — Of 2000 James St., Toronto on July 10, 1973 at York Finch Hospital, in her 48th year. Mother of Marvin G. Mountney, Cochrane, Ont., Brian Telford, Shawn Telford, Mrs. Wayne (Leona) Maracle, Mrs. Fred (Isobelle) Begley, all of Toronto. Sister of John Malcolm of Oakville, Joseph Malcolm, Napanee, James Malcolm, Belleville, Mrs. (Gladys) Lee, Gananoque, Mrs. Ian (Edna) McPherson, Montreal, Mrs. W. Hanna (Kathleen), Belleville, Mrs. James (Joyce) Pede, Toronto.

Mrs. Telford is resting at the Thompson Funeral Chapel, 38 Everett St., Belleville. Funeral service will be held on Friday, June 13, 1973 at 2 p.m. Reverend E. L. Penny officiating.

Interment Belleville Cemetery. Jy12-2t

VANDERLINDE, Hester — Passed away on Wednesday evening, July 11, 1973, suddenly at the Trenton Memorial Hospital Hester Witte, age 56 years. Daughter of Carrel and the late Marius Witte of Holland. Beloved wife of Adrian Vanderlinde of R.R. 1, Frankford. Dear mother of Nels of Whitley, Marius, Hans, Shoni (Mrs. R. Redpath) and Fred, all of R.R. 1, Frankford. Lovingly remembered by 7 grandchildren. Also survived by sisters and brothers in Holland.

Resting at the Jones-Rowe Funeral Home, Frankford after 7 p.m. this evening.

Funeral arrangements to be announced in tomorrow's paper. Jy12-2t

IN MEMORIAM

MARTYN — In loving memory of a dear husband, father and grandfather Avery, who passed away July 12th, 1971.

—Sadly missed and always remembered by wife Marjorie and family.

CHAPMAN — In loving memory of my husband Cec, who passed away July 12th, 1967

Today recalls the memory,
Of a loved one gone to rest,
And those who think of him today,
Are those who loved him best.
The flowers we lay upon his grave,
May wither and decay,
But the love for him who lies beneath,
Will never fade away.

—Dearly loved and sadly missed by wife Marge and family.

CARDS OF THANKS

I would like to thank all the people who have helped to console me during the death of my most precious possession my darling husband, Leo Oscar Boomhower. Special thanks to all our relatives, my husband's family and my own family. I didn't know so many people really cared. To all our dear friends and neighbors who were there when they were really needed. Also for all the lovely flowers, cards and words of consolation. To Dr. Latimer and nurses in Emergency at Belleville General Hospital. To Rev. Charles Savage and special thanks to Mr. John R. Bush whose words of kindness will never be forgotten. I am sure my husband Leo would say to all who grieve, mourn not for what you have lost, but be thankful instead for all the beautiful memories.

Mrs. Leo Boomhower.

IN MEMORIAM VERSES

Select your Memorial Verse from our Memorial Booklet which can be seen at the Classified Advertising Counter at The Intelligencer.

Courteous Citizens Thanked

Belleville residents have come in for warm commendation from a resident of Jamaica.

In a letter received Wednesday by the Belleville Police Commission, Raymond Watson, who lives in the island capital of Kingston, expressed his thanks to Belleville for their conduct at the time of his mother's death.

Although unable to attend the funeral, Mr. Watson based his appreciation on a letter he received from a brother who commented on the "moving and tender incidents" that took place when their mother, Mrs. William Watson of 65 Joyce Cr., died last month.

Recounting the sorrowful period, Mr. Watson expressed gratitude to policemen who led the funeral procession and saluted his mother as she entered Belleville Cemetery, to road repairmen who doffed their hard hats while the cortege passed and to drivers of cars and buses who pulled to the side of the road as the procession moved through the city.

He also noted the help of doctors, nurses and friends from Mrs. Watson's church who comforted her during her illness.

"There cannot be much wrong with a country bearing such people," he wrote.

Mayor Robin Jeffrey, a member of the commission, said she would see that copies of the letter are given to aldermen at the next meeting of city council.

"It's really a letter to the people of Belleville," she said.

As a final comment, Mr. Watson made the remark: "Henceforward, on each occasion I see a Canadian in a London pub, I'll buy him, or her, a drink — and they will wonder why."

Barn Burns

TWEED (Special) — Fire destroyed a barn filled with hay July 11 on lot 14, concession 12 of Hungerford township, two miles northeast of Tweed. The barn, full of new hay, was owned by Joe Murphy.

Tweed's volunteer firefighters answered the call at 2:30 p.m. but found the roof destroyed on their arrival. No estimate of the value of the lost hay crop is available.

CALF CLUB indent en ma

Promoted

Promoted to second class constable July 5 was Gary Owens. He has been a member of the Belleville Police Department for two years.

Testimonial For Grills Is Planned

A testimonial dinner for Lee Grills, former MP for Hastings, will be held Sept. 18 at the Royal Canadian Legion hall in Belleville. Mr. Grills gave up his seat in parliament before the federal election in the fall which saw Jack Ellis, Progressive Conservative, elected to represent Hastings riding.

Timber! for Elm

A giant elm at the offices of McFarland Construction in Picton was felled Tuesday as passers-by watched. One of the landmark trees in town the once stately tree had died. A second tree, also dead, was removed from the office lawn.

Young Actors Start Early

This year Theatre August runs in July.

The switch doesn't signify any audience problems in what is a peak vacation month.

Last summer the company of young players packed the Belleville Theatre Guild's Pinnacle Playhouse with their program of one-act plays.

So heartening was the response, in fact, the group this year is adding an extra night to accommodate audiences.

The change in programming to July gives the players themselves more freedom at holiday time. As in the past, the company is mostly made up of high school graduates and university students.

The group produced from an experimental youth theatre organized four years ago at the playhouse. It uses Theatre Guild facilities and receives support from the city's recreation department which contributes a grant to cover running expenses.

After last summer's success, the company cleared $275, later turned over to the guild.

The same program formula is being used in this year's production — three one-act plays, calling for a total casting of 22.

However, this year, the total emphasis is on comedy.

Charles Smith directs a melodrama, Parted On Her Wedding Morn. The One Hundred And First, a comedy evolving from a family's attempts to get welfare assistance, is directed by Steve Hunter. Stuart Arnott directs Then, a play with futuristic overtones.

The program at the playhouse runs July 25 - 28.

Drug Counselling Plan Submitted

A young high school student, alarmed by rising drug use, wants to establish a program in city schools to warn students about the dangers of drugs.

The girl, in a letter to Mayor Robin Jeffrey, described the horror of watching one of her friends endure three-hour fits while suffering withdrawal from hallucinogenic pills she was taking.

Mayor Jeffrey presented the letter to the Belleville Police Commission Wednesday, adding she hoped something could be done to halt the problem.

The girl said it was her intention to form a group of students and parents who would draft a program for city schools. Among her requests was literature on drug abuse, already forwarded to her by Police Chief Douglas Crosbie.

The chief noted a similar program reached the formative stages under the leadership of Mayor Russell Scott but died when people began to lose interest. One of the plans was to establish a crisis centre in the city for persons with drug problems.

Commission member Judge Wilfrid Lane of Picton commented that student involvement was one of the best means by which young persons could be reached. He said older persons often find a communications gap when they begin to deliver lessons on drugs.

Borrow-bike Plan Presented

Non-owners of bicycles who would appreciate the opportunity of taking free rides around the Belleville area will be interested in the idea of a young Rednerville man.

Twenty-year-old Chris Hart appeared before the city recreation and arena committee Wednesday with the offer to set up a free bicycle service with riders placed on their honor not to make off with the machines.

The idea would be to repair older bicycles and make them available at parks or other convenient locations for the use of riders.

The machines would be painted bright yellow or some other bright color for easy identification and ownership would rest with the city.

Mr. Hart said the idea has been used successfully in at least one European country and felt it might also work here.

He said there were plenty of other unemployed young people who would offer their services to help repair the machines merely "for something to do."

If the committee approved of the idea, all that Mr. Hart asked is that the city provide licensing for the machines and storage for the winter months.

Committee members were enthusiastic about the idea but questioned the city's liability in such a project.

The question of liability will be referred to the city solicitor.

Rail Strife in Munro's Lap

A national rail strike appears imminent unless the federal government takes averting action, a Belleville union official said today.

Jack Thomas, head of Belleville's 259 non - operating workers, was commenting on a union report that 57,000 non-ops may be on strike by the last week of July, following the apparent failure of a conciliation board to resolve a contract dispute.

The eight non-operating unions want wage increases of about 15 per cent in the first year of a two-year agreement, while the companies involved, including CP Rail and Canadian National Railways, have offered seven per cent increase in the first year and 7.4 per cent in the second year.

Mr. Thomas xpressed dismay when told of the latest offer.

"If they are still offering that," he said, "then I — and the membership also feels this way — will go to the limit."

He said company offers were unchanged since the last contract expired in December but was optimistic Labor Minister John Munro could bring about a settlement.

Any action taken by the non-operating employees could spread to other workers such as 20,000 shopcraft employees and 14,000 trainmen who also are engaged in contract talks.

The result could be a national rail strike by July 24 or 25 — the first since 1966 when Parliament ordered the employees back on the job.

The bleak railway labor situation became apparent Wednesday after Mr. Justice Craig Munroe of the British Columbia Supreme Court submitted a conciliation board report to the federal labor department.

Mr. Justice Munroe was chairman of a three - member panel seeking a solution to the non-operating employees contract dispute.

Union and company nominees to the conciliation board were to submit separate reports — a sign that there may be little common ground between the members of the panel.

The non-operating employees are legally entitled to begin a strike seven days after Labor Minister John Munro receives the chairman's report.

Union sources said this would give them the right to walk off on Tuesday, but that because of problems of organizing a strike it was unlikely any such action would be taken before July 24 or 25.

Mr. Munro was non-committal about the first day of a legal strike when asked in an interview Wednesday. The seven-day period could start Wednesday, today or Friday, he indicated.

The minister said he was optimistic a settlement would be reached and added Canada Labor Department would offer mediation services to the parties in an effort to avoid a strike.

Union sources said earlier that the shopcraft workers and trainmen could be advised by their leadership to respect picket lines set up by the nonoperating employees, thus effectively stopping railway operations.

The unions are likely to try a rotating or selective strike action, but expect the companies to establish a lockout that would halt all rail traffic.

Negotiations for a new contract have been stalled over wage and job security issues, particularly. Average hourly wage for the country's eight non-operating unions is $3.81.

A Clean Sweep

Youths employed with Project SWEEP yesterday cleared brush to make way for a pond at the Macaulay Mountain Conservation site. Shown toting a log are Lanny Bert Stegman, 15 and Sledy Lee, 15, both of Picton.

Alarm Box

Belleville firefighters responded to the following calls Wednesday:

1:01 p.m. . . . Emily St.: small grass fire.

2:40 p.m. . . . 179 William St.: garbage box beside apartment diner was smoking, quickly extinguished.

"My glasses?"

House of Spectacles, of course."

COMPLETE EYE CARE

- ONE OF THE FINEST SELECTIONS OF FRAMES IN EASTERN ONTARIO.
- EYE EXAMINATIONS ARRANGED
- REPAIRS - BROKEN LENSES REPLACED
- PRESCRIPTIONS FILLED

HOUSE OF SPECTACLES

QUINTE MALL

962-7329 962-9603

BURKE'S SUITING YOUR SUMMER LIFE

Let it be light . . . light in weight, especially, but also in color. Sweater cotton blends into seersucker stripes, pale twills and woven checks into the finest suits.

FROM $99.00

Burke's MEN'S APPAREL

Belleville Plaza 962-4563

Open Thurs. & Fri. 'Til 9 p.m.

CAR WASH

PROCEEDS FOR MENTALLY RETARDED CHILDREN

$1.00

Tonight

6:00 - 9:00 p.m.

DOMINION STORE BELLEVILLE PLAZA

"THESE CHILDREN NEED YOUR HELP"

Sponsored by: Program of Activities for Mentally Retarded Children, William Kirk School, Belleville.

Denture Therapists:

The Denture Therapist Licensing Board of Ontario invites applications for examination for a licence to practice Denture Therapy in Ontario. Applications to be received not later than July 30, 1973.

Ontario Ministry of Health

For further information write:
Registrar,
Denture Therapists,
Ontario Ministry of Health,
Queen's Park,
Toronto, Ontario. M7A 1R9
Telephone: (416) 965-4791.

Now save faster

5 3/4 %

Special Savings Accounts

Member Canada Deposit Insurance Corporation

VG The senior Trust Company devoted entirely to serving the people of Ontario.

VICTORIA and GREY TRUST COMPANY SINCE 1889

175 FRONT ST. — BELLEVILLE — 968-6417

Congratulations to Stanley Albert for winning the most recent quarter Sales Contest ending May 31st conducted by the Belleville and District Real Estate Board.

FRASER McNEIL REALTY

STANLEY ALBERT

180 North Front Street

962-3418

NOTICE!

AS OF JULY 3RD, 1973

T.C. CONSTRUCTION — LIMITED

IS UNDER THE SOLE OWNERSHIP OF MR. WM. TRUMPOUR. OLD AND NEW CUSTOMERS ARE ASKED TO CONTACT, FOR ANY CONSTRUCTION NEEDS,

BILL TRUMPOUR or BOB GRANGER

46 PARKER STREET — DIAL 962-6143

1847 ROGERS BROS. SILVERPLATE IN A

3 PIECE CRYSTAL RELISH

WITH SILVER LADLE AND FORK.

YOUR CHOICE OF 5 PATTERNS.

REGULAR 9.95

NOW ONLY ..... 5.95 SET

STROUD'S 206 - 208 Front Street

The Intelligencer
Published Daily
Intelligencer Established 1834 — Ontario 1870
A Division of Canadian Newspapers Company Limited
45 Bridge St. East
Belleville, Ontario, Canada
Gerald A. Morton: Publisher
H. Myles Morton: General Manager

The 'Blues' Et Al

Got the blues? There is scarcely any of us who does not suffer thus at some time or other, or from plain ordinary anxiety which psychologists say is essential in any event to intellectual wellbeing.

Be that as it may here are some interesting facts and figures on this general subject. According to Dr. Ian Kenning, a Victoria B.C. psychiatrist, women outnumber men in mental institutions but men outnumber women in jails. Why? Because men are not supposed to be sick or weak; consequently they keep their emotional problems to themselves and tend instead to get into trouble with the law.

Meanwhile calls to the Toronto Distress Centre reveal that 63 per cent of the centre's callers are female, yet Statistics Canada reports that 74 per cent of those who actually commit suicide are male.

And, by way of confirming Dr. Kenning's analysis, the director of the Distress Centre, the Rev. Gordon Winch, expresses the belief that some men may think of themselves and their sex as too strong to need help. He said the centre was attempting to overcome this barrier by emphasizing the number of men involved in its work.

Strong, silent types then may not be all they appear, while the rest of us, male and female run the whole gamut of anxiety complexes, neuroses, hangups — call them what you will; but be assured that you are not alone. Hence, perhaps, the proliferation of group therapy, "encounter groups" and the like. "Talking it Out" is another way of putting it and the one conclusion we are left with is that the routine business of living does not permit enough of the kind of person-to-person communications that would free people of this type of problem.

Jailed in Cuba

The case of Ronald Lippert, the 40-year-old Kitchener pilot who has been jailed in Cuba for the past ten years, is attracting considerable attention at the moment.

Lippert's sister, Mrs. Rosemary Lawrence, and 18-year-old daughter Ruth Ann McLean, are now back home after a week-long visit to Lippert in Havana.

Serving a 30-year-sentence for arms smuggling, the one-time flier was permitted to stay at the same hotel with his relatives.

There are hopes that Lippert may now be released by Christmas, although for the time being such a prospect is still clouded in uncertainty. Mrs. Lawrence has accused the government of "pussyfooting" in its attempts to secure her brother's release.

Thus far the Government has been moving through normal diplomatic channels and it looks as if we shall have more of the same following rejection in the Commons of a motion for a vote on a direct appeal by Prime Minister Trudeau to Cuban Premier Fidel Castro.

There is more wisdom in this decision than may be supposed. Even though Cuban officials have hinted that a top level appeal by Ottawa is indicated, this may not be the psychological moment. "Later perhaps but not now" is what Ottawa likely has in mind.

Meanwhile the family is encouraged by the interest being shown in Mr. Lippert's case by Leeds MP Tom Cossitt of Brockville. Mr. Cossitt has been to Cuba in recent years and has offered to go there again in an attempt to see Castro and secure Lippert's release. But again this is contingent on the failure of routine diplomatic moves. Meanwhile the family in Kitchener, including Lippert's ailing mother, are hoping these efforts will pay off.

No Highway

We are always ready to praise the accomplishments of the younger generation. There are times however when the latter-day maturity that is claimed for them escapes us. For instance we had been taking a look at that great new park, beach and swimming facility at Riverside at the weekend and when leaving found ourselves behind two large groups of teenagers on bicycles. They took up the entire road and upon sounding the mildest of toots on the horn one youth turned around and grimaced, in the fashion of some hitchhikers who have been refused a ride. Another group, a shade farther ahead, similarly made no effort to let us through so that we had to do some fancy footwork so to speak to dodge these totally unconcerned young citizens. Bicycles may be the thing these days, but that does not give their owners the right to spread themselves across the whole landscape.

SUBSCRIPTION RATES

By carrier 70c weekly.
By mail in Canada $30.00 per year; 6 months $16.00; 3 months $8.50, 1 monthly $3.25 except where carrier delivery available. These areas the mail rate is $33.80.
By mail in U.S.A. and other foreign countries one year $42.00; one month $4.50
Single copy rate 15c.
Back copy rate 20c each.
Authorized as Second Class Mail by the Post Office Dept., Ottawa, Ont. Reg. No. 1714.
Member: Canadian Daily Newspaper Association; Canadian Press and The Audit Bureau of Circulation.

Minority Government Situation

NDP Has Almost the Best of All Political Worlds

By RICHARD JACKSON

OTTAWA — While the New Democrats have won nothing in terms of national support that they since have not lost in functioning as the left wing of the Liberals, they do enjoy the best of both political worlds.

As they prepare to head west so that David Lewis may give the party rank and file an accounting of his leadership, the socialists are warmly secure in the certain knowledge that they can take the bows — and avoid the raps — for anything the ruling Liberals do.

Functioning as prop and pillar of the Trudeau State, David Lewis has taken credit for some of the popular vote - making legislation — like better pensions — the Liberals have put through Parliament.

Of course, the Conservatives were for better pensions, too.

But it has been the New Dems who have boasted — with their claims convincingly undenied by the Liberals — that they muscled the government into giving more than it intended.

Those 31 socialist votes that can mean victory or defeat on any contentious issue for the minority Liberals have given the NDP power which it never before has had in national politics.

And the beautiful part for them is that if things go wrong with the Liberals — as they did when Warren Allmand tried, but failed to convert partial abolition of capital punishment into a total ban of the death penalty — the New Democrats can divorce themselves from any responsibility.

This is so because while in term of actual power — the clout to compel the Liberals to toe the NDP policy line on almost any issue — they rule supreme, they are not in office.

That is, not quite.

So they have all of the fun and none of the worry.

It is power without responsibility, and David Lewis makes no secret that he enjoys it immensely.

He speaks, and the government cabinet benches quiet down. Prime Minister Trudeau listens attentively.

David Lewis may lecture him — and often has. Pierre Trudeau sits and takes it.

The Liberals show no such respect for Conservative Leader Stanfield, although the Tories are just those two seats — the smallest margin ever — behind them.

They jeer and hoot the Official Opposition on every possible pretext.

But they show the fear of respect for what David Lewis calls his "constructive opposition".

To both the New Democrats and the Liberals, the unofficial and informal — but still politically effective — Trudeau Lewis coalition not only is something to be protected in mutual preservation, but to be enjoyed.

It can even be rationalized by the NDP as being in what they call the public interest and by the Liberals as politically reasonable.

After all, members of the government are forever explaining, has not it always been said that New Democrats were only "Liberals in a hurry"?

Sure it has been said, almost since the days of CCF Leader M. J. Coldwell, who even might have invented the term, but it was not accepted by the Liberals — until now.

It has become a beautiful political friendship.

David Lewis, while he may speak sharply to Pierre Trudeau from time to time, it is in the stern manner of a teacher addressing a slow student.

No more of that "There but for the grace of Pierre Trudeau sits God."

The New Dems in their delight of their unprecedented power are learning to be considerate, even gentle in twisting Liberal arms to get what they want.

They do their obliging best to make things a little easier for the Liberals to comply with their wishes.

So they close no doors — except on what they call the rip-off of the "corporate welfare bums".

But of course, on that issue, they are safe, because Finance Minister Turner has managed to accommodate the Conservatives.

The NDP game then is to leave all doors open, if ever so slightly, to leave or even find convenient loopholes, to keep issues hanging loose, to forget principle for power.

How, though, are the NDP campaign troops — those tightly organized door - knocking teams who get out the vote — going to like all this when David Lewis spells, or spellbinds it all out for them at the Vancouver convention?

Peronists Have Shaky Hold in Argentina

By IRVING C. WHYNOT
CP Business Editor

BUENOS AIRES (CP) — Argentina is a land of unrealized dreams living in a nightmare world of political uncertainty.

The future appears to hold a range of prospects from a new era of prosperity and South American leadership to one of chaos and, perhaps, revolution. More likely, the eventual path will be somewhere in between.

Argentina on the one hand has the closest thing in South America to a government elected through democratic means. On the other, it has ideological splits within the ruling coalition, troublesome problems with leftist guerrillas and civil disorder, a sagging economy and runaway inflation, and the nagging fear that the military may once again step in to seize power.

Time is crucial if the new government is to be given an opportunity to try to solve the country's illnesses. One guess is that it has six months to show progress or fall apart in disorder.

Much of the fortune of the new government and perhaps the future political spectrum of the country itself appears to centre on one man: ex-dictator Juan Peron.

For a country that has just voted to ditch a military dictatorship for an elected government, it seems a paradox that so much depends on the former dictator.

The reason is that the government of President Hector Campora, little more than a front man for Peron, is not in itself a cohesive force. It is a coalition of many pieces, most leaning to the left but ranging from mild socialism to the far left of the type in power in Chile.

Campora is not regarded as a powerful leader able to cope with the political demands of these factions, demands he must satisfy if he is to govern effectively. But Peron is. The feeling here is that Peron alone can control all these forces and give the government the time it needs to establish a reasonably stable administration.

of it in Spain.

Peron founded the Peronist movement on a basis of labor support in the early 1940s and used it to grab power in a coup in 1945. He ruled as a dictator until 1955 when he was toppled by the military.

There was a form of civilian rule until 1966 when the military took over. Peron was allowed into the country briefly late last year to prepare his movement for the March elections, in themselves something of a novelty in Latin America since it meant a military dictatorship voluntarily submitting to an election. In the past, such military regimes normally have fallen the way they gained power—at the point of a gun.

Peron selected Campora, a former personal aide, as his movement's presidential candidate and the party swept to power in the elections.

Those Expense Accounts

By DON O'HEARN
Queen's Park Bureau

One of the incidental fusses which caught public attention at this year's session has been known not too flatteringly as the cabinet ministers' rip-off.

The Public Accounts Committee happened to turn up the information that ministers have been receiving a special expense allowance.

The allowance actually has been paid for 30 years, having started originally at $100 a month and currently being $300.

And though the amounts have been carried in the public accounts they had not come to the attention of the committee, or the public, before.

Actually the payment of this allowance can quite easily be rationalized.

The travelling expenses of ministers, hotel, meals etc., are not paid except for trips outside the province.

Many of them are required to do a great deal of travelling within the province.

And it is not right to expect them to pay this out of their own pockets.

At the same time, however, the system as it now exists is objectionable as the amount is just paid out in a lump sum, without any accounting or vouchers.

Whether a minister travels or not he can get the allowance. And there are some, of course, who don't travel very much.

Opposition members have objected to the practice and the government has indicated it may reconsider it.

Obviously the best system would be to have all actual travel expenses paid, and that vouchers be presented except for petty amounts.

There has been some suggestion that ministers shouldn't have to go around collecting receipts and making out expense accounts.

Most of them, however, have executive assistants, or at least chauffeurs travelling with them.

They should be able to make out expense accounts.

One facet that could cause concern is that ministers on the road may have to do a fair amount of entertaining.

If this entertaining is liquid it can't be covered. Except in special circumstances government representatives are not allowed to spend on liquor.

However surely this could be taken care of.

Looking Backward

GLEANINGS FROM OUR FILES OF BYGONE YEARS

20 YEARS AGO

July 12, 1953

John D. Luscombe was one of the 25 students to pass the examinations as prescribed by the Canadian School of Embalming held at Banting Institute, Toronto. Mr. Luscombe will be associated with Orland Pinkston at the Pinkston Funeral Home, Church and Victoria Ave.

Canada's airmen and airwomen are losing no time in seeing the sights of Europe. On any long weekend leave, say officials at RCAF air division headquarters, RCAF personnel may be found anywhere from the Eiffel Tower in Paris to the Black Forest in Germany, or from the canals of the Netherlands to the sunny chalets of the Swiss Alps.

At an executive meeting of Belleville and District Softball League, the playoff dates for the city championship were completed.

30 YEARS AGO

July 12, 1943

An interesting visitor to the city yesterday was Mrs. Jessie Calder of Regina who attended the OSD here 44 years ago, and was anxious to see her old school. She attended the Institute for nine years. Her husband also attended the school. Mrs. Calder, with her daughter, who is a nurse in the hospital in Regina, spent only 2½ hours in Belleville having made the trip from Toronto for that purpose.

Before adjourning for the summer recess the City Council took cognizance of the fact that a fuel shortage may be the portion of this district during the coming winter and made preparations accordingly by appointing a committee of Ald. Clapp, Chamberlain, Armstrong, Mayor Rollins, the Comptroller and Harry Smith to investigate the situation.

40 YEARS AGO

July 12, 1933

The Kiwanis Club will install electric lights in the Children's Aid Society summer camp building at Rednersville.

The newly elected officers of the Belleville Rotary Club installed at their meeting are: past president R. J. E. Graham, president Ed. Bernstein; secretary Jamieson Bone; assistant secretary Chris Holmes; treasurer Archibald Cameron; directors Charles J. Symons, Morley Duff and Robert Dewar; sergeant-at-arms Joseph Short; pianist, Leo Riggs, song leader, Sanford Burrows; auditors, Ross Neil and Harry Walker.

50 YEARS AGO

July 12, 1923

Mrs. J. A. (Kelso) Laidlaw, formerly of this city has returned to Vancouver after visiting relatives here.

R. C. Sidenius spent yesterday in Picton.

W. B. Northrup, KC, Clerk of the House of Commons, Ottawa, and Mrs. Northrup have returned to the city and will occupy their residence on N. Front St. during the summer months.

Robert Ford, former editor of the Daily Intelligencer and now on the editorial staff of the Toronto Telegram is visiting relatives here.

Bible Digest
by H. B. DEAN

"But ye shall receive power, after that the Holy Ghost is come upon you: and ye shall be witnesses unto me both in Jerusalem, and in all Judea, and in Samaria, and unto the uttermost part of the earth." — Acts 1:8

Too long have we tried to produce on our own power and have discovered that we have the wrong connection and the lines were down. We must be filled with the Spirit or be content with human frustration.

Loneliness of Power

WASHINGTON (AP) — President Nixon, a loner before, seems even more alone since the Watergate scandals separated him from his two closest aides, H. R. Haldeman and John Ehrlichman.

White House insiders say C. G. (Bebe) Rebozo, a frequent Nixon companion, is the only friend they can recall having dined privately with the president at the executive mansion in recent months.

Even the Nixon family circle at the White House is dwindling. Tricia and Edward Cox have taken up residence in New York, Julie and David Eisenhower live in a Bethesda, Md., house rented from Rebozo.

Mrs. Nixon and Julie have described the Watergate as agonizing for the president and tragic for the families of Haldeman and Ehrlichman, who resigned April 30.

Nixon's isolation in office is often cited as a factor in some of his recent problems.

In earlier, happier days of his presidency, Nixon explained himself:

"I am a somewhat unusual man to be in political life, because I tend to be less gregarious, frankly, than the average person in this position in political life. I don't tend to be a first-namer, or basically, shall we say, too familiar. That is my nature. . . . I tend to be somewhat formal."

From the time he moved into the Oval Office, Nixon established a pattern of depending on his staff even for news reports.

In his personal life as president, Nixon quickly demonstrated a desire for privacy, hideaways and frequent changes of scenery.

In one 10-day period earlier this year, Nixon visited his retreats at San Clemente Calif., on the Pacific Ocean, Key Biscayne, Fla., on the Atlantic and Camp David in the Catoctin Mountains of Maryland. He frequently goes from Key Biscayne to a friend's private island in the British Bahamas.

In the White House he sought so long to win, Nixon is said to find the trappings of the famed Oval Office distracting and has established a smaller hideaway in the Executive Office building next door.

Royal Tour: Clergy Out In the Cold

Scott Young in
The Globe and Mail

A rather touching tour protest was printed last week in PEI's only weekly paper, the Eastern Graphic of Montague. Jim McNeill, editor and publisher, used a letter from Rev. James MacIan Jack, complaining that as the Island's moderator of the Presbyterian Church he hadn't been asked to anything and that clergymen as a class "have been much neglected in connection with the Royal Visit".

"There are few groups of professional men, except the doctors, who are more devoted and overworked than the ministers" he continued. "We are constantly invited to pronounce the last solemn words over the mortal remains of many who never came to church, or supported church, and we are glad to do so, regarding each such occasion as an evangelical opportunity. But it is sad to me that our work is not more highly regarded by the powers that be, and that on such an occasion as the present visit of Her Majesty the Queen there is a definite feeling of having been left out when we should have been brought in."

It reminds me of a little boy of eight, who approached me in Charlottetown one night and asked a lot of questions about power she had, and where she lived, and whether her children lived as normal children (like him, in his bare feet and shorts, out on the streets alone at 10 at night).

When I explained as well as I could, he asked: "does she have more power than God?" I said no: that God had more power than the Queen. This I assume to be true, although I have little proof.

To believe it might be some solace to Rev. James MacIan Jack, and help him to bury sinners in good heart — knowing that even if he has been turned down by the second power, he stands well with the first.

Court Garb

(Cambridge Reporter)

We are concerned and amazed at the lack of courtesy and decorum shown by members of the public appearing in our provincial courts. The clothing of many in court can easily be considered as contemptuous. [illegible] our judges take the time to don their gowns and regalia there is no reason why people in court cannot show some equal measure of concern. Very few men, or youths, ever wear a tie or jacket. Women appear in jeans, shorts and assorted other garb and more often than not chewing gum. Few seem concerned over their appearance. People appearing in court usually receive ample advance warning and should at least attempt to show some dignity in dress.

TODAY IN HISTORY

By THE CANADIAN PRESS

July 12, 1973 . . .

Alfred Dreyfus, a young Jewish French army staff officer, was finally acquitted of treason 67 years ago today—in 1906—nearly 11 years after his first conviction and imprisonment on Devil's Island. After the first trial, new evidence showed another officer had sold secrets to Germany and had been protected by a friend on general staff. This evidence was suppressed and novelist Emile Zola was imprisoned for denouncing the fraud. The Dreyfus case became a burning issue for French republicans in their political struggle against the army-sponsored monarchists.

1943—British and Canadian troops under Gen. Bernard Montgomery and United States 7th Army troops captured Syracuse and nine other major Sicilian towns and cities during the Second Worl War.

1941—Britain and the Soviet Union signed a mutual aid pact during the Second World War.

1919—The British wartime blockade of Germany ended.

1918—The Japanese battleship Kawachi exploded in Tokayama Bay, with 500 dead.

1806—Napoleon established the Confederation of the Rhine.

Notice To Readers

The Intelligencer welcomes readers' viewpoints. Letters should be as brief as possible and preferably no more than 500 words. While for publication purposes a pseudonym may be used, letters must also bear the handwritten signature and address of the sender. Letters are subject to editing.

Mitchell Faces Final Test Of Hostile Senators' Queries

WASHINGTON (AP) — After sparring with openly hostile senators, former attorney-general John Mitchell today faces a final test of his claim that he defended President Nixon from the Watergate scandal and the "White House horrors" to assure Nixon's re-election.

At the end of a long and acid exchange Wednesday with Senator Lowell Weicker (Rep, Conn.), Mitchell acknowledged that he probably ignored his legal duty as a lawyer and the former chief law-enforcement officer in the United States.

Mitchell, the president's former law partner, friend, confidant and campaign director, left the witness table in the Senate caucus room with a half-muttered closing remark: "It's a great trial being conducted up here, isn't it."

The Senate Watergate committee, however, already is looking beyond Mitchell to other witnesses and to the vital question of whether it should subpoena presidential papers related to the 1972 campaign.

Mitchell was scheduled to be followed to the Senate witness table late today by White House counsel Richard Moore, 59, the man to whom ousted White House counsel John Dean testified he confided "my deep concern about this matter, especially the cover-up."

Sources on the committee staff said that in a private session June 9, before Dean testified, Moore gave details of a high-level meeting to discuss Watergate developments attended by several White House aides at LeCosta, Calif., Feb. 10 and 11, 1973.

Mitchell had resigned as chief of Nixon's re-election committee the previous July, and Moore was tapped at the LaCosta meeting to keep him informed of late developments, the source quoted Moore as saying.

Dean has testified that among those attending the LaCosta meetings were H. R. Haldeman, then White House chief of staff, and John Ehrlichman, then the president's chief domestic adviser.

The source said Moore testified that one of these now-resigned aides stated that, if it were decided more money were needed, "Mitchell would have to raise it."

In his testimony Dean said the money was for possible further payments to Watergate defendants.

Moore, however, told the committee investigators it was never stated during the meetings why money might be needed, the source said.

And Moore also told investigators that, in a meeting with Mitchell in New York City on Feb. 15, the former attorney-general refused to raise any funds.

Pressure on the president to modify his stand against releasing presidential papers came from both the Watergate committee and special prosecutor Archibald Cox.

Senator Sam Ervin, (Dem.N.C.), the committee chairman, used his questioning of Mitchell to send a signal to the president on the issue.

"I don't think that executive privilege covers any political activities whatsoever," Ervin said. "They are not official and have no relation to his office."

In his first day of testimony Tuesday, Mitchell said that when Gordon Liddy, then counsel for the Nixon campaign's finance committee, came to his justice department office and presented an intelligence-gathering plan than included kidnaping, prostitution, burglary and wiretapping, "I should have thrown him out of the window."

Mitchell denied he approved any such proposal.

But he said he did not tell the president of those meetings, or of other facts he uncovered after the Watergate burglary occurred.

Nor did he tell Nixon of that set of separate events, including the burglary of the office of Daniel Ellsberg's psychiatrist, that he has grouped under the name "the White House horror stories."

Mitchell's constantly repeated answer was that, had the president known,he would have exposed and fired those involved and that might have jeopardized his chances of re-election.

Woolliams Says Co-ops In Racketeer Tax Scandal

OTTAWA (CP) — A Conservative MP referred Wednesday "a racketeer tax scandal" involving student housing co-operatives, but he did not go into details.

Two days earlier, the same MP, Eldon Woolliams Calgary North, in questions about the construction of four student housing co-ops, had referred to this particular scandal, particularly when there is misuse of funds and possible embezzlement and other kinds of conspiracy leading possibly to a question of fraud."

Queens University
WINTER SESSION

Part-time Degree Program

September - April

NIGHT COURSES
Belleville
Brockville
Kingston
Madoc

CORRESPONDENCE COURSES
Available where there is a good postal service

Admission is open to graduates of Grade 13 or the equivalent OR to people who may be eligible under the mature-student regulation.

New students should apply for admission before 15th August.

Registrations and application information may be obtained from:

Department of University Extension
25 Union Street
Kingston, Ontario
K7L 2N6
(613) 547-3283

Treat yourself gently.

Hiram Walker's Special Old. Gentle Rye Whisky.

MOFFAT
AIR CONDITIONING
AT
BUD GILL'S
COOL AND DEHUMIDIFY YOUR ROOM FOR RESTFUL SLEEP

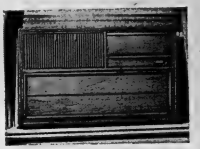

5000 BTU $179.00
6000 BTU $199.00
8000 BTU $249.00
12,000 AND 16,000 BTU MODELS IN STOCK

Bud Gill APPLIANCES
COLOR TV. – STEREO
CLOSED WEDNESDAY AFTERNOONS
OPEN THURS. & FRI. TO 9 P.M.
260 COLEMAN ST. 962-8377
FREE PARKING AT REAR OF STORE

SHOP DOWNTOWN BELLEVILLE
WIN A TRIP FOR TWO IN THE FABULOUS BAHAMA ISLANDS
VIA AIR CANADA
7 FUN DAYS AND 6 NIGHTS IN THE LUXURIOUS
"HOLIDAY INN"
AT
PARADISE ISLAND

MISS DOWNTOWN BELLEVILLE BATHING BEAUTY CONTEST
CASH AND MERCHANDISE PRIZES
Entries Available From Reist's Travel Agency
Contest To Take Place 2 p.m., Saturday, July 21st

FREE BUS SERVICE
TO AND FROM DOWNTOWN
THURSDAY, JULY 19TH
10 A.M. TO 4 P.M.
Courtesy of Your Downtown Banks

DON'T MISS DOWNTOWN FIESTA DAYS
Thursday, Friday Saturday
July 19-20-21

- NOTHING TO BUY ! ASK ANY PARTICIPATING MERCHANT FOR A FREE DRAW TICKET
- ENTER OFTEN
- DRAW TO TAKE PLACE THE LAST DAY OF "FIESTA DAYS" – JULY 21st AT 3 P.M.

DRAW NOT OPEN TO MANAGEMENT OF PARTICIPATING MERCHANTS OR AFFILIATED SPONSORS

SHOP DOWNTOWN BELLEVILLE

Higher Food Prices Defended

Only Way to Keep Farmers on Land

STURGEON FALLS, Ont. (CP) — Once again, a day after Statistics Canada reported another jump in food costs, Agriculture Minister Eugene Whelan has defended the increase as the only means of keeping farmers on the land.

"Farmers are not running a national welfare office," he told the Nipissing Liberal Association Wednesday. "To keep them on the land, we must give them a decent profit."

Last month, a day after the statistics bureau reported food prices increases of 1.6 per cent between April and May, Mr. Whelan accused consumers of being spoiled by low food costs during the last 20 years.

This month, the bureau reported a jump of two per cent in food costs between May and June, for a 13-month increase in grocery prices of 11.7 per cent.

"My ears are still ringing from some of the blasts I have received from city people when I have said that farm prices need to rise even faster," Mr. Whelan said Wednesday.

"They don't understand—or maybe they don't want to understand—that the only way we are going to keep on getting a food bargain here in Canada is to keep our farmers on the land.

"And to keep them on the land, we must give them a decent profit."

Mr. Whelan said "tens of thousands" of farm children and "thousands of farmers" have already left farming "because farming has not been as attractive as the fat pay cheques in the city."

"The only way we're going to keep them down on the farm is to put a decent profit into farming and into the family farm."

Mr. Whelan said the recently established food prices review board is learning that solutions to rising prices are not easy ones that can be tackled off the cuff.

A freeze on food prices, for instance, would create a "blacklash of food supply shortage" and the government would either have to ration food or face black market selling.

Trudeau MOTORS LIMITED

ARRIVAL NOTICE

ATTENTION PARENTS, GRAND PARENTS

The Perfect "Gift" For A Special Person

The All New General Motors INFANT AND CHILD LOVE SEATS

NOW IN STOCK

The Newest Safety Seats For Travelling Tots

Call Us Today

Trudeau Motors PARTS DEPT. 968-6767

GREAT DRAPERY CLEANING

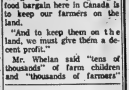

- Commercial
- Residential
- Fast Service

FREE Estimates.

Taken down and rehung by our own experts. No shrinkage. Color Bright & Pressed Right.

Alterations & Rod Installation Fine Carpet & Upholstery Cleaning.

Spotless Rug and Drapery Cleaners
Dry Cleaning, Tailoring & Storage
76 Elgin St. — Trenton
PHONE 392-3556
Serving The Quinte Area Since 1945

PHILIPS CODE-A-PHONE

Your own answering service by remote control. Works for you 24 hours a day. Answers your telephone on the first ring. Answers in your own voice. Collects your messages in their entirety. Allows you to call your own office from anywhere in the world and plays back your messages loud & clear. For as little as 80¢ a day.

by PHILIPS

MILLS

OFFICE SUPPLIERS LIMITED
PHONE 962-8788
P.O BOX 882
BELLEVILLE

OPEN SUNDAYS 11 A.M. TO 7 P.M.
OPEN DAILY 9 A.M. TO 10 P.M.

242 NORTH FRONT STREET

Amodeo's SUPER SAVE

"PLENTY OF FREE PARKING SPACE"

OVEN PRIDE BREAD 25¢ loaf

SUMMIT ICE CREAM 89¢ ½ Gal. 3 for $2.59 All Varieties Everyday Low Price

Valuable Coupon Save 15¢ on 2 qt. jug or Bag or Carton of HOMO or 2% MILK

COMPARE QUALITY - COMPARE PRICES - COMPARISON PROVES

AMODEO'S SELL ONLY CANADA A-1 RED BRAND BEEF AT QUINTE'S LOWEST PRICES

A-1 RED BRAND MEANS LOWER WASTE FACTOR

10-LB. BOX CHICKEN BREASTS 8.90

10-LB. BOX CHICKEN LEGS 7.90

SLICED RANCH STYLE BACON ..... lb. 1.25

MAPLE LEAF BONELESS READY TO SERVE PICNICS ..... lb. 1.39

MAPLE LEAF WIENERS ..... lb. 79¢

MINUTE STEAKS ..... lb. 1.95

FAST FRY PORK CHOPS ..... lb. 1.49

SANDWICH STEAK ..... lb. 1.95

FREEZER OWNER SPECIALS

● SUPER EXTRA ●

SIDE OF GRADE A-1 Approx. 250 lb. Red Brand Beef .. lb. 91¢

Fronts of Canada A-1 Approx. 125 lb. RED BRAND BEEF .. lb. 79¢

Hinds of Approx. 125 lbs. RED BRAND BEEF .. lb. 1.09

Chuck of Canada A-1 Approx. 70 lbs. RED BRAND BEEF .. lb. 85¢

PRIMROSE 10-LB. BOX STEAKETTES 8.45

WIENERS 6-lb. 3.79

BY THE BUSHEL 50 lb. avg.

CHICKENS ..... 2 lb. avg. 65¢

HAMBURG 10 lb. and over 79¢ BY THE LB. ..... 89¢

COTTAGE ROLLS ..... lb. 99¢

RANCH STYLE BOLOGNA BY THE PIECE 59¢ lb

BLADE — SHORT RIB — CROSS CUT ROASTS lb. 1.09

9-11 CHOPS ¼ LOIN PORK CHOPS .. lb. 1.09

CENTRE CUT LOIN PORK CHOPS .... lb. 1.35

GROUND CHUCK .... lb. 1.09

BONELESS STEW .... lb. 1.09

BRAISING RIBS ..... lb. 79¢

Pork and Beef Sausage .. lb. 79¢

Chuck Steaks lb. 1.29

Rib Steaks lb. 1.49

GARDEN FRESH FRUITS AND VEGETABLES

GREEN ONIONS 2 bunches 29¢

GREEN SWEET U.S. PEPPERS 2 for 29¢

ONT. FIELD CUCUMBERS 2 for 29¢

LIBBY'S SLICES AND HALVES 14-OZ. PEACHES 35c

NESCAFE 10-OZ. Instant Coffee .. 1.89

SILVER RIBBON 19-OZ. PEAS 4/99c

LIBBY'S FRUIT COCKTAIL . 39c

MOM'S 1-LB. TUB Margarine 3/89c

HEINZ 48-OZ. REG. 79c BEANS 65c

LIBBY'S 6-OZ. JUICES ... 6 pack 79c

NESTLE'S 4 VARIETIES 15½-OZ. PUDDINGS 3/89c

PURINA 1-LB. 2-OZ. CAT DINNERS ... 49c

LIBBY'S 11-OZ. Tomato Ketchup 3 for 79c

BORDEN'S 2% 16-OZ. EVAP. MILK .. 2/39c

PURINA ALL VARIETIES Tender Vittles . 3/$1.

KING SIZE REG. 1.25 TIDE 1.99

MOUNTAIN BLEND INSTANT COFFEE 10-oz. 1.89 6-oz. 1.39

Bonnie - by the Case - 48 tins per case DOG FOOD 4.99

LIBBY'S 28-OZ. REG. 47c BEANS & PORK .. 39c

Sprunce 3-lb. Whole Wheat Reg. 35c. BREAD MIX 29c

RISE N' SHINE PKG. OF 5 Orange Crystals .. 79c

OVEN PRIDE 7-LB. FLOUR 59c

FRENCH'S 16-OZ. MUSTARD 25c

SHERRIFF'S — ALL VARIETIES Jelly Powders . 9/99c

CANADA WHITE AND CIDER 128-OZ. VINEGAR 69c

FRENCH'S 5 FLAVORS Hamburg Fixin's . 49c

LUCKY WHIP 4-OZ. Dessert Topping .. 49c

Coca Cola 4 FOR 89¢ LARGE 26 OZ. BOTTLE PLUS DEPOSIT

Pepsi Cola 4 FOR 89¢ LARGE 26 OZ. BOTTLE PLUS DEPOSIT

WE DELIVER

Amodeo's SUPER SAVE MARKETS

PHONE 962-8462

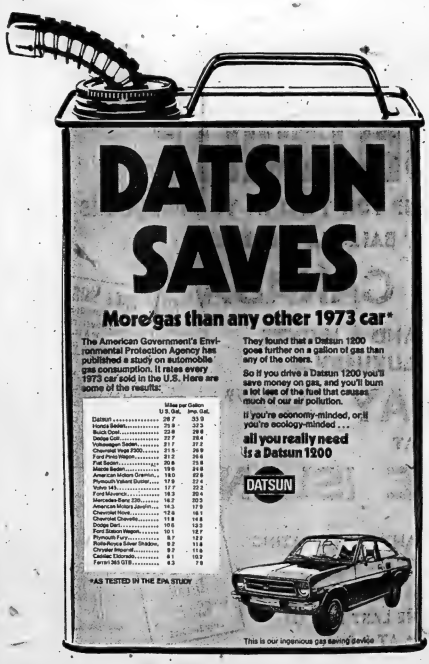

DATSUN SAVES

More gas than any other 1973 car*

The American Government's Environmental Protection Agency has published a study on automobile gas consumption. It rates every 1973 car sold in the U.S. Here are some of the results:

	Miles per Gallon U.S. Gal.	Imp. Gal.
Datsun	29.7	33.9
Honda Sedan	25.9	32.3
Buick Colonnade	22.6	26.6
Dodge Colt	22.7	26.4
Volkswagen Sedan	21.7	25.2
Chevrolet Vega 2300	21.5	26.9
Ford Pinto Wagon	21.2	25.0
Fiat Sedan	20.8	23.8
Toyota Corona	20.8	23.8
American Motors Gremlin	19.0	22.0
Plymouth Valiant Duster	17.9	22.6
Volvo 145	17.7	22.2
Ford Maverick	16.3	20.4
Mercedes-Benz 280	14.7	20.3
American Motors Javelin	14.3	17.9
Chevrolet Nova	12.6	16.1
Chevrolet Chevelle	11.8	14.8
Ford Torino	11.8	14.8
Ford Station Wagon	10.1	12.7
Plymouth Fury	9.7	12.2
Rolls-Royce Silver Shadow	9.2	11.6
Chrysler Imperial	9.2	11.6
Cadillac Eldorado	9.1	11.5
Ferrari 365 GTB	8.3	7.8

*AS TESTED IN THE EPA STUDY

They found that a Datsun 1200 goes further on a gallon of gas than any of the others.

So if you drive a Datsun 1200 you'll save money on gas, and you'll burn a lot less of the fuel that causes much of our air pollution.

If you're economy-minded, or if you're ecology-minded . . .

all you really need is a Datsun 1200

DATSUN

This is our ingenious gas saving device

And here's the man you need to see.

VADER'S GARAGE SERVICE LIMITED
142 North Front Street
Belleville, Ontario. Tel: 962-1449

There are more than 1300 Datsun dealers across Canada and the United States.

Liberal MP Assails Election-time Waste

OTTAWA (CP) — Liberal Barnett Danson coupled a complaint in the Commons Wednesday about the "immense and incredible waste of money" during election campaigns with a suggestion that the public be made aware Parliament is not a playground for the rich.

Mr. Danson (North York) was speaking during second reading of a government bill to control election spending. It is expected the bill will be voted on tonight, then go to committee for detailed study and possible amendment.

Upset by a "waste of money that we would not tolerate in normal life," he supported the bill, saying it would remove the over-riding pressure to spend that overcomes many candidates and parties.

Over-spending usually places candidates under obligation to people who had money or access to money.

Mr. Danson said all parties probably have wealthy members, but he did not think it was just their money that got them elected.

"Nevertheless, the impression is around that it is a position for the wealthy. This, of course, must be eliminated."

He said the need to correct this impression is all the more serious when parties hope to have more women members elected.

"It is sometimes easier for a man to raise the money at the bank or by mortgaging his house. I suggest to honorable members that if their wives suggested that they mortgage the house to run for Parliament, they might not go along with that. So, this will give women a greater opportunity to compete in the political field."

The concern over rising campaign costs has been echoed by members on both sides of the House.

Liberal House Leader Allan MacEachen says the bill is the "most comprehensive attempt to control election expenses taken in Canada so far" and would result in "one of the most open and democratic elections in the world."

The bill would allow candidates to spend $1 for each of the first 15,000 eligible voters in their ridings, 30 cents for each of the next 10,000 and 25 cents for each one over 25,000. It also would require public disclosure of persons contributing $100 or more to campaign funds.

Terry O Connor (PC—Halton) said too much secrecy about campaign funds does not foster public confidence but potential contributors should be "free from scrutiny, comment and the possible derision of others" because of their political leanings.

Big Sale of
BABY SCOTT DIAPERS
NOW ON AT
FLORENCE'S BABY PALACE

MOTHERS WE HAVE JUST RECEIVED A TRUCKLOAD. GET YOUR SUMMER HOLIDAY SUPPLY NOW.

The Price Has Never Been So Low on Baby Scott Diapers and Panties

REGULAR 1.15 ea. pkg. Or Buy By The Case $1.10 ea. pkg.
NEWBORN 95¢ ea. pkg. Or Buy By The Case 90c ea. pkg.
OVERNITE 65¢ ea. pkg. Or Buy By The Case 60c ea. pkg.

ALL SIZE PANTIES AT 29¢
STOCK UP NOW AT THESE LOW PRICES
WHILE THEY LAST

FLORENCE'S BABY PALACE
313 FRONT ST. DIAL 968-5096 BELLEVILLE
MANY OTHER SPECIALS ON MERCHANDISE THIS WEEKEND

Pennington's
SUMMER SALE
20% to 50% off

QUINTE MALL, BELLEVILLE

CHERNEY'S WAREHOUSE SALECENTRE
PREVIEW

If you don't mind tripping over the odd plumber here is your opportunity to preview a very unique furniture store

It's been a long time coming! We hope you will drop in soon to our New Furniture Warehouse Salecentre. There will still be a carpenter or two putting the finishing touches on the building in preparation for our Grand Opening. So, if you don't mind walking around a few ladders, come out and take a look at us! The hundreds of famous Brand name furniture, televisions, stereo, appliances and carpeting displayed is beyond description. Not to mention, due to a completely new merchandising system the astonishingly low price tags. It's a whole new merchandising system in a whole new building. Come in and Preview it all before our Grand Opening.

OUR NEW LOCATION
NORTH FRONT STREET
JUST SOUTH OF QUINTE MALL

OUR NEW PHONE
968-3514

Cherney's FURNITURE WORLD
WAREHOUSE SALECENTRE

USED CAR BARGAINS
AT
ELLIOTT MOTORS!
● HIGHEST TRADE IN ALLOWANCES
● G.M.A.C. FINANCING AVAILABLE

1973 Pontiac Station Wagon — Less than 4,000 miles, 4 cyl., 4 speed, Lic. ECY382 — 2495.

1973 PINTO RUNABOUT — 4 cyl., 4 speed trans., sunroof, 3,000 miles, Lic. EDE315 — 2995.

1972 BUICK CENTURIAN — 4 door hardtop, V-8, automatic, power steering, power brakes, tilt wheel, low mileage, Lic. ECV318 — 4295.

1972 CHEVROLET IMPALA — Custom 2 door hardtop, V-8, automatic, power steering, power brakes, radio, low mileage. Lic. BCE355 — 3595.

1972 VEGA HATCHBACK — 4 cyl., 4 speed transmission, radio, priced very low. Lic. ECN525 — 2195.

1971 PONTIAC Grand Prix — Loaded with extras. Lic. EEA811 — 3495.

1971 FORD LTD — 4 door hardtop, V-8, automatic, power steering, power brakes, radio, one owner car, priced to sell. Lic. EXU433 — 2895.

1971 Pontiac Lemans Sport — V-8, automatic, power steering, power brakes, radio, bucket seats, 1 owner car. Lic. ECC361 — 2995.

1971 CHEVROLET BELAIR — Sedan, V-8, automatic, power steering, power brakes, radio, a well cared for car, Lic. CO0001. Priced at only — 2695.

1970 OLDS CUTLASS — 2 door hardtop, V-8, automatic, power steering, power brakes, AM-FM radio, air conditioning. Lic. EFD963 — 2895.

1970 BUICK LESABRE CUSTOM — 4 door hardtop, V-8, automatic, power steering, power brakes, radio. Lic. FDR777 — 2695.

1970 Pontiac Parisienne — 2 door hardtop, V-8, automatic, power steering, power brakes, radio. Lic. EXV143 — 2595.

1969 FORD XL — 2 door hardtop, V-8, automatic, power steering, power brakes, radio, Lic. EYL231 — 2195.

MANY OTHER MAKES AND MODELS TO CHOOSE FROM

1969 BUICK LESABRE — 2 door hardtop, V-8, automatic, power steering, power brakes, radio, Lic. ECH178D. Another one owner car priced at only — 2195.

1969 BUICK LESABRE — Custom 2 door hardtop, V-8, automatic, power steering, power brakes, radio, low mileage. Lic. EDV673 — 2295.

2—1953 WILLYS JEEPS — Complete with plows; 4 wheel drive, buy now while the price is right! Take your pick ..... As is each — 795.

USED TRUCK SPECIALS!

1969 FARGO ¾ Ton Pick Up — 6 cyl., automatic, new rubber, tailgate loader. Lic. EGY93D. — 1695.

1968 FORD M700 Cab & Chassis — New motor, 361 engine, 5 speed trans., air brakes. Lic. T5707D — 3995.

1968 GMC CAB & CHASSIS — 401 V-8, 5 speed transmission, 4 speed rear, Lic. T5756C — 3995.

1967 GMC 2 Ton Cab & Chassis — 283 engine, 4 speed transmission, 750x20 tires, 24 ft. Stock 11360A — 1095.

1969 GMC TRACTOR — 6NT1 Inline engine, 5 and 4 speed trans., complete tractor package, Lic. T5550A — 7,900.

OPEN DAILY 9-9 P.M.
SAT. TIL 4 P.M.

ELLIOTT MOTORS LTD.
366 NORTH FRONT ST. 962-4584

Engagements

Social News

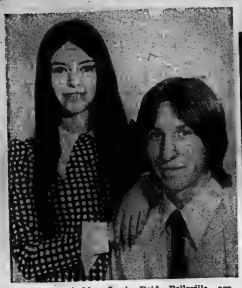

Mr. and Mrs. Louis Reid, Belleville, are happy to announce the engagement of their eldest daughter, Sandra Marie to Edward Joseph Golden, son of Mr. and Mrs. Leo Golden, of Roslin. The wedding will take place Saturday, August 4 at 3 p.m. in St. Michael's Church.

Mr. and Mrs. Angus Hannah, of RR 1, Belleville wish to announce the engagement of their only daughter, Heather Mary to Roger Lloyd Heidt, son of Mr. and Mrs. Anson Heidt, of Belleville. The marriage will take place August 11 at 3 p.m. in Parkdale Baptist Church.

MR. AND MRS. STEPHEN HANSON

Hanson—Westlake

Mr. and Mrs. Stephen Hanson honeymooned in the Bahamas and Western Canada following their recent marriage in Whitby, Ontario.

Rev. Roger B. Race, married Joyce Marie, daughter of Mrs. and Mrs. Jack E. Westlake, of Whitby and Stephen Kenneth, son of Mr. and Mrs. Kenneth S. Hanson, Belleville in St. Mark's United Church, Whitby.

The bride, given in marriage by her father, wore a high fitted polyester satin-peau gown. A three-tiered French illusion finger tip veil was gathered to a headpiece of full-bloomed roses and stephanotis. The bride carried a cascade bouquet of white carnations, fuji mums, stephanotis, red escort roses, and sweetheart roses with baby's breath.

Nancy Mesher, of Whitby, cousin of the bride was maid of honor.

Bridesmaids: Lydia Westlake, Oshawa,Sister-in-law of the bride: Debby Daniel, Toronto, sister of the bridegroom, and Marilyn Benko of Terrace Bay, Ontario were dressed alike. Each wore white polyester crepe gowns with red polka dots, and carried a white basket overflowing with fresh flowers.

Best man was Joe Black Jr., Belleville, cousin of the bridegroom. David Westlake, Oshawa, brother of the bride, Jerry Daniel, Toronto, brother-in-law of the bridegroom and Larry Westlake, Toronto, brother of the bride, ushered guests.

A reception was held at Holiday Inn, Oshawa.

Mr. and Mrs. Hanson will reside at 177 Norquon Road, Apt. 1510, Oshawa, Ontario.

GOLF SPIKES
FOOTBRIDGE
SHOE REPAIR
PROMPT SERVICE
11 Footbridge Arcade
Phone 968-7546

Williams — Wilson

Nancy Karen Wilson, daughter of Mr. and Mrs. Elwood Wilson, Stirling, and Richard Edward Williams, son of Mr. and Mrs. Ronald Williams, Frankford, exchanged wedding vows in June at St. Paul's United Church, Stirling.

Rev. John May officiated.

Given in marriage by her father, the bride wore a full length white organza gown with an overlay of white daisies. The gown featured a high neckline, puffed sleeves and chapel train. Lilies of the valley caught her veil.

She carried white daisies and red roses.

Shirlynn Milligin attended the bride in a pink knit with Swiss lace bodice. She carried a large white mum with pink streamers. Bridesmaids June Palmer, the bride's sister, Kathy Williams, the bridegroom's sister, were similarly attired.

Lise Anne Richards, the bride's niece was flower girl. She wore a full length white gown similar to the bride's gown and carried a basket of white daisies. The bride's brother, Mark Wilson, was ring bearer.

Groomsman Robert Loshaw was assisted by David Parsonson and Rodney Towes.

A wedding reception was held at the Stirling Legion Hall.

The couple will reside in Frankford.

Engagement

MRS. LESLIE ELIZABETH SNIDER, daughter of Mr. and Mrs. Edwin Ineson, 68 Selena Ave., Belleville, received a Bachelor of Education degree from the University of Toronto recently. Mrs. Snider who received an Honors degree in Art from Queen's University, May, 1972, has accepted a teaching position with Gronanoque Secondary School.

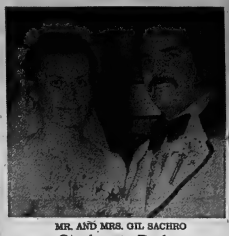

MR. AND MRS. GIL SACHRO

Sachro—Dyke

An evening candlelight wedding service was held at Bishop Farquier Memorial Chapel, Sault St. Marie, Ontario when Nancy Louise Dyke, of Sault Ste. Marie exchanged vows with Gil Sachro, of Sutton, Ontario.

The bride is the daughter of Mr. and Mrs. Charles H. Ewing, RR 1 Carrying Place. The bridegroom is the son of Mrs. Henrietta Sachro, Sault St. Marie, and the late Fred Sachro.

Given in marriage by her step-father, Charles H. Ewing, the bride chose a long A-line polyester satin gown. A cluster of small yellow daisy mums and baby's breath, secured her formal veil. She carried a bouquet of yellow daisy mums, yellow sweetheart roses, a yellow cymbidium orchid and baby's breath.

Linda Tracy, as maid of honor, of Sault Ste. Marie and bridesmaids Lynda Dyke, sister of the bride, of Carrying Place, Helen Sachro, sister of the bridegroom and candlelighters Carrie Griswold and Barbara Sachro wore A-line polyester cotton gowns in pastel shades of peach, yellow and white.

Maid of honor and bridesmaids carried natural bouquets of yellow daisy-mums.

Joseph Berdin Jr. of Sault Ste. Marie was best man. Ushers were Wayne Montgomery, nephew of the bridegroom from Sault Ste. Marie, and Chris Brown of Hobart, Tasmania.

FOR VERY UNUSUAL IMPORTS . .

Handicrafts and Unusual Gifts

West Wind Boutique AT West Wind Motel

ACTINOLITE, ONT.
DIAL 613-478-3130

Afternoon Tea Served 2 p.m. to 4 p.m. — Open Every Weekend
CHARGEX AVAILABLE
OPEN WEEKENDS
No. 7 Highway - 500 yards west of Junction 7 - 37 - 6 miles east of Madoc. For the convenience of our customers we offer the advantages of Charges credit.

FOR BETTER SERVICE AND YOUR CONVENIENCE
THE FRENCH SALON OF HAIR DESIGN
382 FRONT ST.
NOW OPEN 'TIL 8:00 P.M.
TUESDAY - WEDNESDAY - THURSDAY
SUMMER SPECIAL
Shampoo & Set $2.50
ON TUESDAY AND WEDNESDAY DURING JULY AND AUGUST
Phone The French Salon at 962-7470 or 962-5525 for your new hair style. We make every effort to please.
(Free Parking Behind Joyce Realty).

W. JANE FOSTER, daughter of Mr. and Mrs. Gordon Foster, RR1, Hillier, graduated from Trent University, Peterborough, on June 8, 1973, with her Bachelor of Arts degree in history. She was the recipient of a Francis Dean Kerr Scholarship and a Reginald R. Faryon Scholarship during her undergraduate years. She has been awarded a Rufus Gibbs Scholarship for the forthcoming academic session her honors' year. Jane will return to Trent University in September.

family fair
DIVISION OF DYLEX DIVERSIFIED

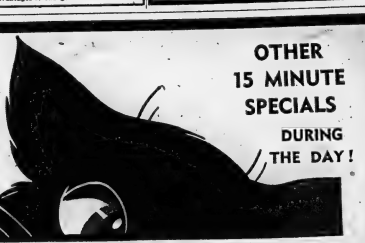

FRIDAY the 13th

OTHER 15 MINUTE SPECIALS DURING THE DAY!

Your Lucky Day of Savings

THIS IS ONE FRIDAY THE 13TH YOU'LL BE IN LUCK . . . WITH BIG MARKDOWNS AND SPECIAL PURCHASES AT FAMILY FAIR

Garbage Bags Pkg. of 10's ..... 4 FOR 1.00

LADY PATRICIA HAIR SPRAY 10-oz. M.S.L. 67c 49c

LADY PATRICIA — 12-OZ. HAIR SHAMPOO M.S.L. 66c 49c

MEN'S TERRY SOCKS M.S.L. 66c ..... 2 FOR 1.00

MEN'S SHORT SLEEVE WHITE SHIRTS M.S.L. to 3.44 ..... 1.00

LADIES' ASSORTED PANT SUITS Value to 16.00 ..... 5.00

LADIES' ASSORTED BLOUSES & TOPS M.S.L. 5.00 ..... 1.00

ASSORTED Ladies' Dresses Values to 10.00 ..... 3.00 & 5.00

LADIES' SWIM SUITS Sizes 40-46. M.S.L. 9.00 ..... 5.00

LADIES' - ONE SIZE Stretch Briefs M.S.L. 29c ea. ..... 6 FOR 1.00

LADIES' KNEE HIGHS M.S.L. 43c ..... 6 FOR 1.00

CHILDREN'S PYJAMAS Sizes 6 and 6X only 50c

BOYS' Cotton Pyjamas M.S.L. 1.97 ..... 1.00

MEN'S POLYESTER COTTON PANTS M.S.L. 5.94 pr. 4.00

LADIES' SLIMS ..... 3.00 UP

BELLEVILLE PLAZA

family fair
DIVISION OF DYLEX LTD.

OPEN THURSDAY AND FRIDAY 'TIL 9 P.M.

SOCKET COVERS
Available At
Whites
Dominion Hardware
230 FRONT ST.
962-4555

Successful Living

Letters 'Posted' Under Mattress

By DORIS CLARK

The blackstrap molasses and wheat germ cult of 20 years ago, to say nothing of the ouija board and table-floating bounce, is the "in thing" today. From the chamber pot turned with jewellery as smart decor in the modern department store, to the whimperers of the Smith Brothers and Charlie Chan, it's all part of the scene.

Yes, those old family portraits of bewhiskered ancestors which we got rid of to the second-hand man, have come back to haunt us.

Have you noticed that Daisy Mae's hillbilly kin have swarmed down from the hills and taken over? Just visit any college campus, or for that matter stroll down any city street, and you will see themBare feet, ragged britches, floppy hats, and, of course, the whiskers.

What a canopy scene it is. Before we celebrate die of boredom, let's contact another planet and see what's cookin' there.

So what's new? Ho-Hum - bring my slippers and shawl. — V. Alexander in CCB Outlook.

Dear Doris: I have written uncountable letters that I "posted" under my mattress - and decided to destroy them later as I felt better having gotten rid of my tension by pen and paper!

I love life, really, I have been working outside painting my fence and straightening around, and though, because of the MS, I am very stiff and sore, I feel better. Your letter perked me up so much.

If my summer turns out to be something worth talking about, I'll drop you a line. It is nice to be able to converse with someone who is not going to find out all your little faults and harp on them instead of bringing up your four points as a so-called friend of mine (a woman) has pleasure in doing, while her faults are even worse! — Mrs. S.

Dear Mrs. S.: You are right that simply putting something down on paper does help to syphon off tension.

You have a lot of sunshine in you and I know you will not fall into the trap of feeling sorry for yourself. I'm looking forward to that report of summer activities and surely hope that they will turn out well.

Dear Doris: My two nieces, both 15, want to hitchhike 100 miles in bush country this summer. Since I am their guardian they need my consent and I am doubtful.

So many bad things can happen to girls, with all the unsavory types and motorcycle gangs.

We cannot live in fear, but where should we draw the line? My neighbors think I am being mean when I say "no" to such things. The girls are used to camps and to ted to hiking and of course they say they know how to take care of themselves. How would you handle it? — Westerner.

Dear Westerner: It is one thing for girls to go for a hike in the woods with a group and a camp counsellor. It is entirely another for two 15-year-olds to expose themselves to the dangers of the open road.

I am afraid my answer would be "no" too; at least for the next couple of years. They may think they are wise and mature and know all about life. But they don't - and as minors under your care, you have to see that they are properly protected.

(Try turning your trouble into triumph by getting help from a trained social worker. Write to Doris in care of this newspaper.)

People and Events

"Agriculture and Canadian Industries" was the program theme of Lansdale Women's Institute June meeting.

Readings were given on how farmers feed the world and provisions and groceries in 1890s and 1950s.

Miss Gladys Lamb entertained the Lamb family at a reunion at Grandview Golf Club where 35 members of the family gathered for dinner and to examine old family portraits. Family members attended from Niagara Falls, Woodstock, Peterborough, Wellington, Sudbury and Oshawa. Miss Lamb was presented with a corsage. Afterwards entertained at a buffet supper at her home.

Slick Trick

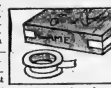

● Before puzzle and game boxes are broken and pieces scatter, reinforce the box corners with adhesive plastic tape.

A Note About Social News

If you've social news — engagements, weddings, at home notices, graduations — to share with your neighbors, The Intelligencer's Women's Department would be happy to assist you. Come in or call 962-8171 about social news from 8.30 a.m. to 2 p.m.

MATED, NOT MATCHED— White wool his and hers caftans by Claire Haddad of Toronto have fine braid trimming. Hers with a matching head scarf and he wears white wool trousers. (CP Photo)

Designer 'Mates' Fashions

New York (CP) — Canadian fashion designer Claire Haddad, already a hit with women in Canada and the United States, is making a play for the men's clothing trade.

In many cases her clothing for men is a takeoff on her fashions for women. But they are mated, not matched, as in her white wool caftan. Their complement each other but you'll have no trouble telling the man from woman.

"Clothes that go to bed must also go to the pool, even out for an evening party," says Miss Haddad.

Consequently, many of her elegant nightgowns and pyjamas can be worn as loungewear at home, on the patio or at a cocktail party.

Miss Haddad, who probably holds more awards than any other Canadian designer, including the U.S. Coty Fashion Critics' Award, has been thinking of expanding into the men's fashion field for some years.

As in the women's line, the clothes for men are manufactured with dressmaking techniques with soft, stretchy fabrics all aimed at comfort as well as good looks.

Ann Landers

Whats with All the Kissing?

Dear Ann Landers: What's with all the kissing in California? I moved to Fullerton from New England and I have seen more kissing since I arrived here than I saw in all the 40 years I lived in New England.

I was brought up in Boston, where a kiss means something. Bostonians don't kiss everybody they know. In Boston when friends meet they shake hands. If it's a formal affair, they smile and nod. Kissing is reserved for relatives or intimate friends. What about this, Ann? What do you think of the indiscriminate kissing in California? — Please Don't Kiss Me, Kate.

Dear Kissless: You rattled the wrong cage, Dearie. I'm a kisser myself. And so far, I haven't had any complaints. Even in Boston.

Perhaps there is more kissing in California because people tend to be more casual out there. With your attitude, however, you shouldn't have any trouble. Your emphasis on "propriety," as expressed in this letter, probably comes through loud and clear. I can't imagine casual acquaintances smothering you with kisses.

Dear Ann Landers: You have printed several letters from mothers who are fed up with the selfish and inconsiderate demands of their married daughters. These mothers have signed themselves "Had It," "Just Plain Tired," and "Too Much Is Plenty."

Why don't you print some letters from married daughters who have "Had It" and are "Just Plain Tired" of their "adhesive-tape" mothers? Surely you receive such letters. If not—Here's the first.

my mother lives two blocks from us. She phones me at least twice a day, usually it's more. I can't tell you how many times I have walked into the house and heard the phone ringing. Her first words are, "Where have you been? I've been trying to reach you for an hour," when I ask what is wrong she says, "Does something have to be wrong? I just want to know where you are."

My mother has had me paged at club meetings, the theatre and once at a ballpark. She frequently calls me when I am visiting friends. My husband is a saint to put up with her bloodbound tactics. He says she's a sick woman and I must be compassionate. I know he is right but I still find it very hard to take.

I'm not asking for advice, Ann. I just wanted you to know that sometimes the shoe is on the other foot, and—IT Pinches

VACATION TIPS

Beware, drinking From the "clear mountain stream" which may be loaded with germs. Campers can disinfect water by boiling or with commercial disinfectant tablets which will prevent typhoid or dysentery.

— If there are horses or cows around, there is likely to be tetanus. Tetanus (lockjaw) is very serious. It can be prevented by injections of tetanus toxoid. If your family hasn't had tetanus boosters recently, get your shots before going into the country.

STANLEY'S GIGANTIC SUMMER

clearance

Almost everything in the store marked down for quick clearance . . . we must reduce our stock greatly to make room for new Fall Merchandise . . . .

DON'T MISS THIS GREAT SALE!

SPECIAL! ONE RACK OF Dresses BELOW 1/2 Price

Special! One Rack of Long DRESSES BELOW 1/2 Price

ASSORTED MATCHING Halter Tops & Slacks TO CLEAR, AT LEAST 20% OFF

BUY NOW!

Save!

ENTIRE STOCK OF Wedding Gowns STARTING AT 20% AND AS MARKED

ALL PANT SUITS REDUCED AS MARKED

ALL STREET HATS 25% OFF

DISCONTINUED — ALL BROKEN SIZES AND STYLES Bras and Girdles Reduced to Clear!

ALTERATIONS EXTRA

● ALL SALES FINAL ● NO EXCHANGES ● NO REFUNDS

Ladies, we're closed Wed. afternoons — Open Fri. Nights 'til 9 p.m.

Stanley's

DOORWAY TO FASHION LTD.

70 DUNDAS ST. WEST — TRENTON

BUD GILL ASKS DO YOU HAVE A TIRED OLD DISHWASHER? NOW'S THE TIME TO TRADE

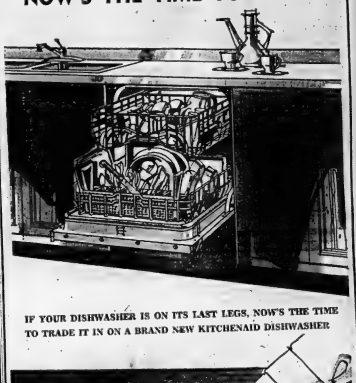

IF YOUR DISHWASHER IS ON ITS LAST LEGS, NOW'S THE TIME TO TRADE IT IN ON A BRAND NEW KITCHENAID DISHWASHER

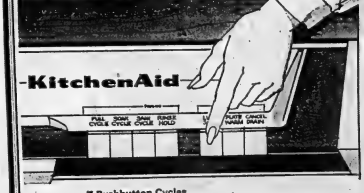

7 Pushbutton Cycles

on the KitchenAid Superba dishwasher do your dishwashing for you — automatically: FULL CYCLE, SOAK CYCLE, SANICYCLE, RINSE/HOLD, LIGHT SOIL, PLATE WARM, CANCEL/DRAIN.

KitchenAid

MADE BY THE WORLD'S OLDEST AND LARGEST MAKER OF COMMERCIAL DISHWASHERS

LOOK FOR THESE EXCLUSIVE KITCHENAID FEATURES:

AUTOMATIC SOAK CYCLE — "Let your KitchenAid scrub your pots and pans for you

ADJUSTABLE RACK — The KitchenAid upper rack adjusts to nine different positions.

SANICYCLE — To give your family extra health protection, the final rinse water is heated up to 180 degrees.

Bud Gill

COLOR TV — STEREO

Closed Wednesday Afternoons — Open Thurs. & Fri. Nights to 9:00 p.m.

260 COLEMAN STREET 962-8377

FREE PARKING AT REAR OF STORE

CP News Roundup

Florida Seizes Treasure

TALLAHASSEE, Fla. (AP) — State officials took possession of $750,000 in silver, gold and coins, believed to be part of a 1600 million treasure carried by two Spanish galleons which sank in 1622.

Robert Williams, director of the Florida archives, said Wednesday the state had taken custody of the treasure to make sure Florida gets its 25 per cent share of the find.

In turn, Williams said, the state will help protect the discovery made by Treasure Salvors, a firm of treasure hunters. The treasure was found under 20 feet of sand 30 miles off Key West.

It is just a small part of the fortune hidden in the wreckage of the Spanish galleons Nuestra Senora de Atocha and La Margarita which went down in a hurricane in 1622.

Officials say the find would be the oldest and perhaps richest shipwreck ever uncovered in the United States.

Kane Fisher, 14, son of Treasure Salvors President Mel Fisher, made the discovery which led to diving teams exploring the area where the $750,000 worth of gold and silver bars, coins and other artifacts was found.

Plant Destroyed

SAULT STE. MARIE, Ont. (CP) — One man was killed and a manufacturing plant opened only three weeks ago was destroyed by fire Wednesday.

Bernard Jolin, 35, of Sault Ste. Marie was killed in the fire at Northland Trailer Sales. The fire was believed to have started from an explosion during construction of a house trailer. Cause of the explosion has not been determined.

BURYING THE PAST

WARRINGTON, England (CP) — The Cemetery Hotel here has been renamed The Good Companions.

Asper Loses

WINNIPEG (CP) — Returning officer Jim Maloway cast the deciding ballot in deadlocked Wolseley constituency Wednesday and declared New Democratic Party candidate Murdoch MacKay the winner over Liberal Leader Izzy Asper.

Mr. Asper's executive assistant, Peter Liba, immediately announced a judicial recount would be requested.

DOUBLE YOLKED

LONG BUCKBY, England (CP) — Housewife Denise Hurley found at least one 50 cent food buy. Every one of a dozen eggs she purchased was double-yolked.

Laporte Never Knew Who He Was to See

QUEBEC (CP) — Pierre Laporte never knew whom he was going to see shortly before the 1970 provincial elections when he met individuals identified now as underworld elements, the man who arranged the meeting said Wednesday.

Jean-Jacques Cote, a Liberal organizer during the elections, distributed a statement in Montreal to the press "to establish the facts."

He said the main reason for the meeting was to convince Mr. Laporte, then responsible for Liberal organization in 12 south-shore ridings opposite Montreal, that another party planned to carry out an electoral fraud.

Mr. Cote said he got wind of a plan to use a trailer to transport persons from riding to riding in the south shore on election day in an attempt to have false votes cast.

He told Mr. Laporte of the plan, but Mr. Laporte was skeptical.

Mr. Cote said he invited two cabaret owners to the meeting and they confirmed the electoral fraud plan.

He said the cabaret owners "have since acquired notoriety—one must recognize that they were suspected of nothing at the time."

The men, Nichola Di Iorio and Frank D'Asti, have since told reporters they were at the meeting. Both have been linked to organized crime by testimony at a Quebec Police Commission inquiry.

Mr. Cote said police checked on the activity of the trailer on election day and "neutralized" it.

FILLERS

LITTLE IMPROVED LAND

Less than one per cent of Newfoundland is improved agricultural land.

Contract Talk Refused

TORONTO (CP) — Ontario Hydro declined to enter into negotiations with a development company on construction of a new Hydro headquarters even though the firm was willing to make concessions to get the contract, a select committee of the legislature was told Wednesday.

G. Vernon Tatham, vice-president of Y and R Properties Ltd., one of three firms that bid unsuccessfully for the Hydro contract, estimated he could have put up a prestige building for about $28 million. Documentary evidence introduced has said that Y and R Properties would charge a rental of $4.50 a square foot on the Hydro site.

Previous figures have indicated that the building under the winning proposal by Canada Square Ltd. would cost about $44 million with a rental of $4.92.

Mr. Tatham's testimony revealed his firm submitted two proposals. One was the present Hydro site on which Canada Square is building the new headquarters. The other submission would have included the Hydro building as part of a major downtown Toronto development his firm was planning.

He told the committee his firm was so anxious to obtain the Hydro contract for the alternative site that it was willing to buy the initial Hydro site, estimated to be worth more than $7 million, and also discarded Hydro plans for more than $1 million.

But, Mr. Tatham said, "the opportunity (to negotiate) was not afforded us."

The developer said his firm's position on the contract proposal was negotiable but "we never got into any negotiations."

SEVEN SEAS SHOP
(Cobourg Limited)

CLEARANCE SALE

1/3 OFF SUMMER FASHIONS
40 TO 50% OFF
REMAINING SPRING MERCHANDISE
966-2835
214 NORTH FRONT ST.
(GOLDEN MILE PLAZA)

LOCKHART'S
Paint & Wallpaper
Sherwin-Williams Paints
IN THE WESTGATE PLAZA
Cor. No. 2 Hwy. and Front St.
Trenton, Ont. PHONE CH.
PHONE 965-8623
OPEN 8 DAYS A WEEK
Mon., Tues., Wed., Thurs. & Sat. 9 a.m. to 6 p.m.
Friday 9 to 9 p.m.

PRECAST CURBING

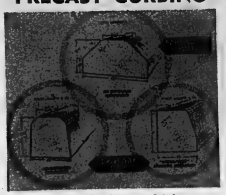

- Immediate delivery from factory cured stock
- Made from the highest quality materials available
- Guaranteed minimum strength - 4000 p.s.i.
- High resistance to frost spalling
- Other shapes or designs available on request

QUINTE PRECAST CONCRETE LTD.
Hwy. No. 14 - 2 Miles North of Hwy. 401
P.O. Box. 317
Belleville, Ont.
962-8571

WIRING SUPPLIES
FOR
- COTTAGES
- HOMES
- INDUSTRY

QUALIFIED ELECTRICIANS ON STAFF TO ADVISE ALL YOUR CORRECT WIRING NEEDS.

QUANTITY DISCOUNTS

Onkle ELECTRIC LIMITED

334 PINNACLE STREET DIAL 967-5331
OPEN FRI. EVE. TILL 9 — ALL DAY SAT.
FREE PARKING

224 PINNACLE STREET
962-8673

Firestone STORES

We make it easy

GENERAL ELECTRIC
30" CONTINUOUS CLEAN RANGE
Bake, broil and barbecue in this handsome range. It features a sculptured top for no side drips, built-in rotisserie, and a removable oven door to make it a most wanted kitchen convenience.

$279.95

14.9 CU. FT. NO FROST THIN WALL REFRIGERATOR
This handsome refrigerator is an example how function and beauty are combined. It is an ideal buy for the large family.

$379.95

"COUNTRY COUSINS"
BEEF BONANZA WINNERS

MRS. ATKINS WINNER OF 1,000 LB. STEER
With Salesman Jim Wright
Taking Delivery of her prize at the farm of Ernie Thain, R.R. 5, Stirling

Don Williams, Chief Country Cousin, is pleased to announce that Mrs. Margaret R. Atkins, 75 Front St., Belleville, is the winner of the 1,000 lb. steer. She won the draw held during the new car sales promotion in June.

Catherine Hawkins, 4 Sunset Drive, Belleville won second prize of 25 lbs. of T-Bone steak.

Ken Harvey, 44-5th Ave., Trenton, won third prize of 10 lbs. of steak.

Stirling Motors (Stirling) Ltd.
EASTERN ONTARIO'S LARGEST COUNTRY CHEV.-OLDS. DEALER
STIRLING, ONTARIO 395-3352 PHONE 962-8527

SIDEWALK SALE!

RCA AIR CONDITIONERS

$159.95
COOLS 315 SQ. FT.
Lightweight RCA Portable Model with easy mount installation, 3 speed fan, washable filter, squirrel cage fan for exceptionally quiet operation. 41 lbs. approx. Incl. kit . . . .

OPEN THURS. & FRI. TO 9 P.M.
SATURDAY TO 6 P.M.

10% OFF RCA RECORD PLAYERS, RADIOS CONSOLE STEREOS

CIRCLE TV
SOUND AND SIGHT

SALES: QUINTE MALL - 968-5525 SERVICE: ASSOC. TV & SERVICE - 968-6781

Suddenly New Yorkers Do Battle with Thugs

NEW YORK (Reuter) — Nine years ago, a young woman was brutally stabbed to death as she walked home at night in a prosperous section of New York. At least 38 of her neighbors heard her scream for help as the murderer attacked her but not one even ventured to call the police.

The murder of Katherine (Kitty) Genovese became the most famous example of the reluctance of New Yorkers to "become involved" in any crime-related incident.

The Genovese slaying was followed by continuing reports of young toughs beating and robbing people on the streets and in the subways while bystanders looked on passively.

But suddenly, there has been a rash of incidents in which bystanders have become enraged by crimes around them and quickly responded by turning on the criminals. In three widely-publicized cases within a week, the criminals were trapped by the crowds before being rescued by the police.

City officials have welcomed the incidents as proof that New Yorkers still care about each other but some including the city's police commissioner, appear concerned that the tide might grow into vigilante justice.

"As soon as someone gets a bullet between the eyes, that's going to be the end of it," said one police official.

In the first instance of bystanders becoming involved, a crowd on Manhattan's upper west side set upon three muggers after they had knocked a man to the ground and taken a purse from his companion.

The three ran from the scene but a crowd followed them. The muggers jumped into a cab in escape but a growing mob surrounded the cab and tried to bring out the three. The muggers locked the doors and waited until police arrived and rescued them.

In another instance, also in Manhattan, three men chased two muggers who had knocked a neighbor to the ground and stolen six dollars.

The three ran after the muggers and held them until police arrived. "We just dropped our briefcases and took after them," one said later.

Once again, a crowd surrounded the muggers before police arrived.

In the third case, a man suspected of raping a nine-year-old girl was beaten unconscious by a crowd after the girl's brother shouted for help.

When the man emerged from a building, he was beaten by several dozen angry residents of the neighborhood and was taken to a hospital with a collapsed lung as well as cuts and bruises.

Since those three incidents, there have been other cases of crowds aiding police in attempted muggings in the sleazy Times Square area of the city.

The sudden upsurge of bystander involvement may be a response to the feeling of helplessness many New Yorkers have felt during a steadily-growing amount of crime in the streets.

Police Commissioner, Donald Cawley says the new involvement represents "a definite turn-around" from the Genovese murder. Mayor John Lindsay said he is encouraged by the reports of citizen involvement and added: "We certainly hope it is the beginning of a trend."

PM Says Opposition Unfair to Food Board

OTTAWA (CP) — Prime Minister Trudeau accused the opposition parties Wednesday of trying to destroy the credibility of the Food Prices Review Board before it has a chance to prove itself.

Replying in the Commons to charges that the board is ineffective because it has no regulatory powers, Mr. Trudeau said that the board is being prejudged.

"We want to give it a chance to operate," he said.

The government would review the board's work when it submitted its report and would take further action on prices then if necessary.

NDP Leader David Lewis said the government has emasculated the board by not giving it power to act on rising prices. He asked if the government is considering ways to strengthen it.

Mr. Trudeau said the board should be given a chance to do its work. It was composed of "very responsible men and women."

HUMAN RELICS

Mummies and ancient human relics, such as baskets and cloth, have been found in well-preserved condition in Arizona in the United States.

STROUD'S DIAMONDS
Best Values and Finest Selection in the Quinte Area.
206-208 FRONT ST.
Registered
Guaranteed
Insured

SUMMER CLEARANCE
sale
NOW IN FULL SWING!
● All Sales Final ● No Refunds ● No Exchanges
"Where Good Taste Causes Naturally"
Milady Shop
287 Front St. - Belleville - Phone 968-9747

TIRES! TIRES!
NEW MICHELIN NOW IN STOCK
USED TIRES
● All Sizes - Many Like New
● Check Our Prices
Trudeau MOTORS LIMITED
PHONE 968-6767
21-45 Station St. - Belleville

APPLIANCE & T.V.
VALUE DAYS
JULY IS THE MONTH FOR G.E. VALUE DAYS AT
IRELAND'S
CLEARING ALL FLOOR SAMPLES

13.1 CU. FT. NO FROST
REFRIGERATOR
With 2 Crispers Plus Separate Meat Keeper. Separate Zero Zone Freezer Holds up to 100 lbs. 2 Lift Out Egg Trays on deep shelf cabinet door. Dairy Compartments. 1 Adjustable Cabinet Shelf. Sculptured Walnut Handles. Fiberglass Insulation.
319.95 Model L13JRJ

C.G.E. 24" RANGE $199.00
MODEL JIIAF. Clock control oven. Removable door with window. White or Harvest Gold.

C.G.E. 30" RANGE
MODEL J32V
Automatic Oven Timer, Clock and Minute Minder. Lets you set oven to start and stop when you go out. Dual Oven Controls provide correct temperature and oven settings. Storage Drawer keeps pots and pans out of the way. 5 Year Warranty Parts and Labor on all calrod elements.
Only 249.95

G.E. 13 CU. FT. Single Refrigerator Frost Free. ONLY $269.00
G.E. DEHUMIDIFIER With Automatic Humidistat. ONLY $99.00
G.E. DISHWASHER Power Automatic, Color Avocado. ONLY $259.00
G.E. CONTESSA 850 Electric Self Cleaning Range. Oak Color, Floor Lamps. ONLY $399.00
G.E. 30" RANGE Harvest Gold, Removable Door with Window, Storage Drawer. ONLY $199.00
G.E. 25" COLOR TV Cane Panels, Tuning Dials, Metal Cabinet, Full Warranty. $499.00
G.E. 17 cu. ft. Deluxe REFRIGERATOR. Large Frost Storage Area. Floor Samples. ONLY $399.00
G.E. MINI WASHER Fully Automatic, Floor Sample. ONLY $229.00
CARRY COOL Air Conditioner, 6,000 B.T.U. $149.95

Use Our Convenient Terms — 12 to 24 Months to Pay
IRELAND'S
FURNITURE AND APPLIANCES
DIAL 962-3401
380 FRONT ST. — JUST SOUTH OF THE UPPER BRIDGE
Open Thurs. & Fri. Nights 'Til 9
Free Customer Parking at Rear

A&P
WEO
WHERE ECONOMY ORIGINATES
WILD WONDERFUL MONEY-SAVERS!
SWIFT, COOK, HARRISON, HOT DOG (ACTION PRICED)
CORONATION RELISH 12-fl-oz Jars 3/89¢
Action Priced!
6 VARIETIES
CRUSH BEVERAGES
ORANGE, GRAPE, HUNCH PUNCH, LEMON LIME, ROOT BEER, PINEAPPLE, SUNKIST, DIET AMERICAN, DIET ORIENTAL, ROYAL CROWN COLA
$2.39 Case of 24 10-FL-OZ ZIP TOP TINS
Save 54¢
JANE PARKER
APPLE PIE SAVE 16¢ FULL 8-INCH, 24-OZ PIE 39¢
Action Priced!
PAPER TOWELS
SCOTTOWELS
BIG ROLL 39¢
Great On A Grill!
SAS VAC PAC Reg $1.25
SX BRAND WIENERS 1-lb VAC PAC lb 68¢
GREAT ON A GRILL!
Super-Right, Red Brand Grade "A"
BEEF STEAKS
First Four Ribs Only
Prime Rib Steaks
California Steaks
Cross Rib Steaks lb
$1.38
ALL PRICES SHOWN IN THIS AD GUARANTEED EFFECTIVE THROUGH SATURDAY, JULY 14, 1973

Fugitives Car Found At Oshawa Airstrip

WHITBY, Ont. (CP) — A car commandeered by two prisoners who escaped custody Tuesday was found by police in nearby Oshawa Wednesday.

The car was located at a small, private airstrip in Oshawa. But the whereabouts of Steven Faust, 20, and Michael Mitchell McArthur, 21, was still unknown, a police official said.

The spokesman said they had no leads in the cases, although the unarmed escapees were reported to have been sighted in Toronto Tuesday night.

Daughter of Minister In OFY Grant Group

TORONTO (CP) — The Globe and Mail says a daughter of Stanley Haidasz, minister of state for multiculturalism, was part of a group receiving an Opportunities for Youth grant of $15,400 to publicize multiculturalism for Polish journals in Toronto but left the team shortly after it won the grant, the paper says.

She is currently employed by Bomac Batten Ltd. of Toronto, an advertising and graphics house. The Globe and Mail says Bomac Batten worked on a $237,000 multiculturalism advertising contract awarded by the minister without public tender to Outreach Inc.

Haidasz, 58, was part of the 16-member group that was awarded the grant in May to prepare articles on multiculturalism for Polish journals to Outreach Inc.

Hazard Said Ignored

BRAMPTON, Ont. (CP) — A report describing how more than 100 houses along a 29-mile stretch of the Credit River valley alt hazardously atop its slopes remains unacted upon since preparation in March, a University of Toronto professor said Wednesday.

Dr. Wyman Herrisod, department of geography at the university's Erindale College, said the Credit Valley conservation authority and the provincial government had ignored the report prepared by him and four students and presented to both bodies.

FOR MORE SAFETY and MORE MILES
It's got to be...
4+2 Nylon
CANADIAN TIRE
The Strongest of All Glass Belted Constructions
4+2=6 underthread plies
Buy in Pairs Save more!

In an 'Air-Loss Run-Soft' Safety Test in the Nevada Desert — involving 52 tires and running all to total destruction — Canadian Tire's 4+2 Nylon construction gave more than twice the safe warning time. You see, our Belt-O-Glass has double the usual 2-ply body plus 2 belts of '2nd Generation' Glass — to give you more strength, more miles, and over twice the safety!

5-Year Road Hazard Insured: 44-Month, 44% Pro-rated Wear-Out Discount Allowance. (36-Month Allowance on Compacts.)

SIZE	4+2 GLASS-BELTED with NYLON or POLYESTER WHITEWALL: 1 TIRE (and Guarantee) PRICE	4+2 GLASS-BELTED with NYLON or POLYESTER WHITEWALL: 2 TIRES or more EACH	4+2 GLASS-BELTED with NYLON or POLYESTER WHITEWALL: After Discount for cash*	2+2 POLYFLEX BELTED NYLON BLACKWALL (Add $1.50 for Whitewall): 1 TIRE (and Guarantee) PRICE	2+2 POLYFLEX BELTED NYLON BLACKWALL (Add $1.50 for Whitewall): 2 TIRES or more EACH	2+2 POLYFLEX BELTED NYLON BLACKWALL (Add $1.50 for Whitewall): After Discount for cash*
E78/14 (735/14)	24.25	22.75	21.81	18.30	16.80	15.96
F70/14 (775/14)	25.55	23.55	22.37	19.75	17.75	16.86
G78/14 (825/14)	27.60	25.60	24.32	20.47	18.47	17.55
H78/14 (855/14)	29.50	27.50	26.12	21.80	19.80	18.81
F78/15 (775/15)	26.25	24.25	23.04	19.85	17.85	17.05
G78/15 (825/15)	27.95	25.95	24.65	20.90	18.90	17.95
H78/15 (855/15)	29.95	27.95	26.55	21.95	19.95	18.95
J78/15 (885/15)	31.45	29.45	27.98	—	—	—
L78/15 (915/15)	32.75	30.75	29.21	—	—	—
COMPACT SIZES—made in 2+2 construction: 2 body plies+2 belt plies						
600/12 (Whitewall only)	—	—	—	17.98	16.48	15.66
A78/13 (600/13)	19.75	18.25	17.34	16.45	14.95	14.20
B78/13 (650/13)	—	—	—	17.25	15.75	14.96
C78/13 (700/13)	—	—	—	17.48	15.98	15.18
B78/14 (645/14)	20.80	19.30	18.33	—	—	—
C78/14 (695/14)	21.85	20.35	19.33	—	—	—
D78/14	22.35	20.85	19.81	—	—	—

Polyflex NYLON Double BELTED

Buy in Pairs Save more!

If you're satisfied with 2+2 Belted Construction, and big mileage is an important consideration — try the soft cushion-ride of Polyflex. Built of 2 Nylon body-plies plus double Polyester belts, we believe it is the best value in North America.

We are so sure of it we ask you to search and we will allow you double any savings you find on comparable quality. See Price-Quality Guarantee posted in all Canadian Tire stores.

5-Year Road Hazard Insured: 30-Month, 30% Pro-rated Wear-Out Discount Allowance.

The STANDARD
TWIN-PLY NYLON

Similar quality to tires installed on new cars during the years when these sizes were popular.

TUBELESS BLACKWALL SIZE	One tire Price	After Discount for cash*
650/13	11.37	10.80
775/14 (750/14)	12.61	11.98
825/14 (800/14)	12.99	12.34
560/15	10.58	10.43
775/15 (670/15)	12.61	11.98
815/15 (710/15)*	12.99	12.34
600/15 (Tube-Type)	11.29	10.62

NOT INSURED (you save the cost)... Meets or exceeds government safety standards.

The CONTENDER
4-PLY POLYESTER

The cord used on all new-car bias-ply tires, for high stability, no overnight set, more miles.
5-Yr. Road Hazard Insured: 29-Month
29% Pro-rated Wear-Out Allowance

TUBELESS BLACKWALL (Whitewall $1.50 more) SIZE	1 Tire (and Guarantee) Price	After discount for cash*
600/13	12.17	11.56
650/13	12.95	12.30
700/13	13.49	12.82
645/14	12.99	12.34
695/14	13.49	12.82
E78/14 (735/14)	14.14	13.43
F78/14 (775/14)	14.99	14.24
G78/14 (825/14)	15.98	15.18
H78/14 (855/14)	17.45	16.58
600/15L	13.45	12.78
F78/15 (775/15)	14.98	14.23
G78/15 (825/15)	16.23	15.48
H78/15 (865/15)	17.75	16.86

The WHIPPET
TWIN-PLY NYLON

Best-suited for hi-speed highways. Cool-running, cushioned-ride! Shaped like a European radial.
5-Yr. Road Hazard Insured: 29-Month
29% Pro-rated Wear-Out Allowance

TUBELESS BLACKWALL Whitewall $1.50 more SIZE	1 Tire (and Guarantee) Price	After discount for cash*
600/12 Whitewall	14.36	13.64
600/13	11.48	10.91
B78/15 (650/13)	12.98	12.33
C78/13 (700/13)	13.49	12.82
C78/14 (695/14)	13.38	12.71
E78/14 (735/14)	13.75	13.06
F78/14 (775/14)	14.25	13.54
G78/14 (825/14)	14.95	14.20
H78/14 (855/14) Whitewall	17.85	16.96
560/15	13.20	12.54
F78/15 (775/15)	14.25	13.54
G78/15 (825/15)	14.95	14.20
H78/15 (865/15) Whitewall	17.85	16.96

No charge for tire installation when you buy our Dill or Schrader Valve at our regular catalogue price of $1.00. We must install tire and valve together. "A tire isn't new unless the valve is too!"
• Static-Balance, tire and wheel—$1.00
*Discount for Cash is in lieu of Bonus Coupons

CANADIAN TIRE ASSOCIATE STORE
DON JONES LIMITED
348 COLEMAN STREET 968-6701

CANADIAN TIRE 123 456 789 Use your handy CANADIAN TIRE CREDIT CARD

OPEN ALL DAY WEDNESDAY - THURSDAY & FRIDAY NIGHTS UNTIL 9.00 P.M.

The Intelligencer

BELLEVILLE, ONTARIO, THURSDAY, JULY 12, 1973

Land for Recreation Concerns City Boards

A deficiency of parkland and playground property in city areas where multiple family housing is planned or under construction is a source of deep concern for members of the city parks board and recreation-arena committee.

This was emphasized Wednesday at meetings of the two boards as applications for zoning changes to allow multiple-family residential construction were up for consideration and board comment.

One of the applications was from P a n Properties Ltd., which has applied for rezoning of Centre Street lots in the Hillcrest area to allow the construction of multiple family dwellings, a highrise apartment and a commercial development.

The property for which the rezoning is requested is one of city-owned property which is being reserved for possible construction of the Belleville Yardmen's proposed s p o r t s complex.

The parks board has recommended that park land be acquired in the area.

Another area of concern for the two boards is Elgin Street in the city's west end where an OHC townhouse development is now nearing completion.

Also there is a request in for rezoning of two lots immediately to the south of the OHC development to allow c a n struction of two 11 unit apartments by a local builder.

The parks board recommends that if the rezoning is approved by council, the board policy requiring payment of $150 per unit for increased density apply.

The recreation committee has no objection to the requested rezoning but points out the need for land acquisition for parks and playground property.

Recreation committee director Lorne Williams said there was no park property in the area with the exception of school property which was outside the city.

It was recommended that if parkland was purchased in the area, it be adjacent to the school property.

Still another area of playground deficiency is the Farley St. area east of the Belleville Plaza where another O H C family housing development is planned.

In the same area east of a new street being constructed west of Farley Street, between Bridge and Dundas St., a further 14-lot subdivision is planned, with one of the lots earmarked for multiple family housing.

The recreation committee is recommending that a half-acre lot be acquired in this area for a lot - lot.

Prison Transport May Break Even

Belleville Police Chief Douglas Crosbie said Tuesday his department "may come close" to receiving sufficient funds for transporting prisoners to and from Quinte Regional Detention Centre.

In a report to the Belleville Police Commission Wednesday, Chief Crosbie said he has received a $21,141 grant from the Ontario government, far short of the $42,458 he estimated would be necessary when preparing his 1973 budget.

However, additional funds are forwarded from Trenton which also uses the Belleville police van to transport prisoners to and from the Napanee centre.

Chief Crosbie said a deficit — should one occur — could be calculated until the end of the year since the number of prisoners moved has an effect on the size of subsidies. In the event of one, it would be brought to the attention of the 1974 commission which could then make submissions to the government for more money.

Defects incurred in shuffling prisoners are made up by the city.

The Chief said Belleville's transportation problem was uncommon in Ontario since this is one of the few areas where regional detention centres are in operation. Another opened last year near Ottawa and a third is scheduled to open in the Niagara Region this year.

Bikes Top Theft List

Nearly one out of every four objects stolen in Belleville during the first six months of 1973 was a bicycle, a police crime report shows.

Of 548 thefts that took place in the city, 123 involved bicycles, despite stepped - up police licensing and warnings.

The report, presented to Wednesday's meeting of the Belleville Police Commission, showed the number of breakins from January to June declined by 48, from 229 to 181.

Accidents were also down, from 773 to 650, but the number of drivers charged with impaired driving rose from 92 to 110.

The police force's bolstered road enforcement program is having an effect on drunk drivers. The number of persons charged under provincial driving statutes more t h i s doubled, from 854 to 2,097.

Drug use may be on the increase, although figures for 1972 were unavailable for comparison. So far this year, 38 persons have been charged with cannabis (Marijuana and hashish) offences and 11 with offences involving restricted drugs (LSD, MDA, amphetamines).

Police Chief Douglas Crosbie said the figures indicated a slight rise over last year but added that six officers have now completed RCMP drug enforcement courses, making them better equipped to catch offenders.

He said most arrests were being made by uniformed members, plain persons on the street and in cars. More will attend the RCMP course when bookings become available next year, he added.

Broken Stand Piles Up Bike

A broken kickstand sent an RR. Belleville motorcycle rider to hospital Wednesday night when he lost control of the machine and crashed a curb on Dundas St. West.

Eldon Hartwig, 21, was westbound heading up the hill toward Bay Bridge Road when he leaned to the left to negotiate a left-and bend.

The kickstand, which had dropped down, struck the pavement, sending the bike into a curb and causing Mr. Hartwig to drive wildly for 92 feet before toppling over.

He was taken to Belleville General Hospital suffering multiple bruises and a neck injury. Following treatment, he was allowed to go home.

The accident took place at 7:30 p.m.

Parks Board Awards Tenders

The tender of an Ottawa man, Bojko Vas Mempulin, has been approved for the supply and installation of a mobile radio communication system for the Belleville Parks Board.

The amount of the tender was for $8,493.80.

The installation calls for one base radio unit and 12 mobile units.

Supreme Fence of Belleville got the contract for the installation of 730 feet of f e n c e across the west end of the Belleville Fairgrounds.

Cost of the fence, which will not have barbed wire at the top, will be $2,865.

And Canadian Welding Gas Ltd., of Belleville will c o n tract for the supply of a new welding machine at a cost of $1,687.50.

Cleaning Day on the Harbor

Annual cleanout of Belleville harbor is now under way. Working from raft, city's harbor commission employees Wednesday were busy reaping harvest of weeds from pleasure boat inlet at Victoria Park. Underwater growth proliferates each summer as weather warms up.

'No Comment' Is Northern Story

Northern Electric management and union spokesmen had no comment this morning on Wednesday's announcement that all picket lines against the company have been removed in Quebec.

The officials, contacted in Toronto where they are in the midst of serious negotiations, said a news blackout that has prevailed since the talks began June 27 was still in effect.

Meanwhile, about 4,400 Ontario employees are in the tenth week of their strike, including 850 members of the United Auto Workers Union in Belleville.

Northern said pickets were removed in Montreal Wednesday as the bargaining committee for 650 equipment installers began mailing details of a company offer to their members in eastern Canada.

Details of the offer, contained in a memorandum of settlement, will not be made public until the union members have studied it, the company said in a statement. Results are not expected to be known before July 20.

If the offer is ratified, it would end all strike activity against Northern Electric in Quebec. Last month, the company's 4,200 Quebec shop workers accepted a 98-cents-an-hour increase over three years, ending a five - week strike.

The installers, members of the Canadian Union of Communication Workers, are based in Montreal but work across eastern Canada from Trenton to Labrador. Not affiliated with Northern plants, they work out of a separate department responsible for installing central office equipment.

West Riverbank Park Theatre Plan Deleted

A proposed outdoor theatre for the new West Riverbank Park will be deleted from the conceptual plan before it goes to Toronto for grant approval.

At a special joint meeting of the Parks Board and Recreation - Arena committee Wednesday, board member Robert Phillips questioned the need for an outdoor theatre at the new park and parks director Lloyd Syer said it would be deleted.

Deletion of the outdoor theatre at this stage would not preclude later provision if the facility was considered necessary, he said.

Mr. Syer said provincial approval of the conceptual plan was necessary to apply for the development grant to a maximum of $100,000 based on 50 per cent of the total expenditure.

The south end of the new park, including a parking lot, swimming beach and canteen is already developed and in use.

Next development work, following provincial approval of the development plan, would be a construction of a roadway through the park connecting East, Moira Street and North Park Street.

In-city Trailer Park Now Appears Unlikely

An in-city site for the proposed Belleville trailer park is still as far away as ever.

This was the conclusion reached Wednesday at City Hall as the special trailer park committee headed by Alderman Paul Russell met to compare notes and to decide if possible what future action might be taken.

The special committee was set up a couple of years ago with the view of locating city owned land suitable for a trailer park.

The committee came up with the proposal that city industrial land in the Adam Street area off Cannifton Road be used for this purpose but as it turned out the Belleville Yardmen also had their eyes on the property as a possible site for their proposed sports complex.

The city has agreed to hold the site for the Yardmen until October of this year.

No other city-owned land is suitable for a trailer park, committee members have been told.

Now the committee is looking outside the city for a possible site and will also approach at least one owner of vacant private land to see if arrangements can be made for a temporary trailer park until a permanent site can be located.

Attending yesterday's meeting along with Alderman Russell were Mayor Robin Jeffrey, Alderman Stu Meeks, Farley Purnell, Richard Lumbers and parks director Lloyd Syer.

Subdivision Sidewalks Suggested

New housing subdivisions without sidewalks could be a thing of the past if the wishes of city traffic and light committee members carry any weight.

Monday, the committee gave its approval from a traffic standpoint for two housing projects — one on Elgin Street and the other in the city's east end — but recommended that the developers be required to construct sidewalks across their frontages.

City Police Chief Douglas Crosbie said in his opinion all residential areas should have sidewalks on both sides of the street.

Asked for in the Elgin Street application is rezoning to allow construction of two 11-unit apartments on the west side of the street, so each unit of the units now under construction by Maurice Robbins.

The street at this point will be widened to 66 feet from the present 50 feet with a recommendation that a sidewalk be provided.

The traffic committee had no objection to a new 14-lot housing subdivision planned for the east side of a new north-south street now under construction east of the Unemployment Insurance Commission building on East Dundas Street.

Here again, however, the committee asked for a sidewalk.

Sidewalk Rembrandt

This "artist", employed by the Picton public works department yesterday painted no parking signs at the curb before an enthusiastic audience. Applauding his efforts were David Dufresne (foreground) and Ian Beckground Steven Woods, both of Picton.

Unemployment Rise Blamed on Strike

The number of people hunting jobs in the Belleville area rose in June — traditionally a good month for employment.

Although not specifically named, reversal of the customary trend may in part reflect the labor dispute at Northern Electric. The city's largest industrial employer has been closed by strike for two months.

The Belleville Canada Manpower office Wednesday reported 1,905 applicants for jobs during June. This compares with 1,818 in May — an increase of slightly more than five per cent.

The total was made up of 1,009 men and 896 women.

A contributing factor to the increase is believed "a local industrial dispute", said a Manpower official. Northern has been on strike since May 7, the only prolonged shutdown in the area.

Some 289 students registered for work during the month, and 446 on the rolls were placed in jobs — the majority casual tasks — under Manpower's Student Summer Employment.

To date 1,332 have registered for summer jobs at Manpower's Student Employment Centre on Bridge Street east. Placements have totalled 625.

Meantime, Manpower staffers have intensified field work seeking out employment opportunities.

During the first quarter of the federal fiscal year — April to June — 290 visits were made to local employers in the Belleville Manpower area, in the same time last year 169 calls were made.

During the quarter 4,435 applications were made for work — down from 4,583 for the same period in 1972. Placements in regular jobs were 805, compared to 886 and casual placements 859 compared to 922 during the three month period last year.

The Belleville Manpower office serves a territory that includes the city, Ameliasburgh township and all of Hastings County.

Summer Clean-up

Kathy McDonald, one of six students assisting senior citizens with housework under an Opportunities for Youth grant, scrubs a floor for Mrs. Ida Robinson, Bleecker Ave. Miss McDonald works a half-day a week in eight different East Hill houses on the Student Services project that originated at Quinte Secondary School. The six students in the project give their services free to the elderly for housework and errand running. Miss McDonald also helps a stroke patient with physiotherapy as part of her summer job.

Intelligencer Sports

Renko Does It Himself

Phillies' Luzinski In Homer Spotlight

By THE ASSOCIATED PRESS

For Henry Aaron, time is running out. For Greg Luzinski, there's plenty of it left, but he's being playing as though he's trying to best Hammerin' Hank to Babe Ruth's home run record.

Aaron had a productive night at the plate in Philadelphia Wednesday night with a pair of singles and a double.

But he didn't get his 34th homer of the season and 697th of his career which would have moved him within 17 of the Babe's once "unbeatable" record of 714.

The 698 puts Aaron a mere 660 ahead of Luzinski. But for Philadelphia's 22-year-old outfielder has been outshining Atlanta Braves' famous slugger.

Luzinski hit's homer in defeat Tuesday night, Wednesday night, he hit a pair, the second one a two-run shot in the seventh inning to catapult the Phillies to a 6-5 victory over the Braves.

In other National League games, Montreal Expos noseddout Cincinnati Reds 4-3, San Francisco Giants downed Chicago Cubs 7-3, Houston Astros blanked the Chicago Cubs 7-3, Houston Astros blanked Pittsburgh Pirates crushed San Diego Padres 10-2 and Los Angeles Dodgers tarred St. Louis Cardinals 3-1.

Only three games are scheduled today—all at night with Houston at Philadelphia, St. Louis at Los Angeles and Pittsburgh at San Diego.

New York Mets' Tom Seaver has pitched 1,800 innings for just four times.

Philadelphia manager Danny Ozark said of Luzinski's three most recent round-trippers which gave him 15 for the season.

Home runs, though, aren't the only thing Luzinski is working on. In the last few weeks, he's raised his average from a meager .270 to a respectable .279.

"I guess I'm trying to make up for lost time," he said. "I guess I missed the first part of the season."

The victory went to reliever Ken Brett, pitching for the first time since June 25. Three days after that, in a pinch running role against St. Louis, the lefthander collided with Cardinal catcher Tim McCarver and brushed his left shoulder.

Pitcher Steve Renko may have found the secret to winning with Montreal—if there's a job to be done, do it yourself.

Last Saturday night he drove in a pair of runs with two of his three hits in a victory over Houston. And on Wednesday night, he got the key hit in a two-run seventh inning that beat the Reds.

Pepe Frias led off the inning with a triple, then Renko doubled for the tie-breaking run. A few minutes later, he scored on Hal Breedens single. It proved to be the winning run, offsetting Bobby Tolan's homer in the ninth.

"I didn't think I hit the ball that well," Renko said. "It just kept drifting on Tolan and then it dropped in between him and Johnny Bench."

It enabled him to chalk up his ninth victory of the season against five losses. Last year he wound up with a dismal 4-9 record.

Ed Goodson had a pair of home runs, his second of the game highlighted San Francisco five-run seventh inning blast sent the Cubs down to defeat.

The Astros parlayed five singles into three second-inning runs and Lee May slugged a two-run homer to trounce the Mets.

Right-hander Nelson Briles, taking a cue from Renko, drove in a pair of runs and Willie Stargell hit a record-setting homer for Pirates in their rout of the Padres.

Stargell's homer was his 25th of the season, giving him a share of the major league lead. And it was the 302nd of his career with the Pirates. That broke the club record held by Ralph Kiner.

Don Sutton, 11-5, taking over the league strikeout lead with 200, fanned a dozen Cardinals and got all the backing he needed from Willie Davis, who cracked a two-run homer for the Dodgers, who managed only two other hits all night off Bob Gibson, and reliever Diego Segui.

Lyle Gets 23rd Save With Munson's Help

By THE ASSOCIATED PRESS

Fritz Peterson and Sparky Lyle combined to pitch a four-hitter, but the best throw New York Yankees made Wednesday was by catcher Thurman Munson.

With the Yanks clinging to a 3-2 lead, Chicago White Sox had runners on first and second with none out in the ninth. Lyle came on in relief of Peterson, and pinch-hitter Tony Muser stepped to the plate with orders to bunt.

Lyle fired a hard slider and Muser missed. After hesitating, Munson fired to shortstop Hal Lanier, picking pinch-runner Joe Keough off second.

Lyle then struck out John Jeffcoat, who came in to bat for Mickey Rivers, and threw out Carlos May attempting to bunt to record his 23rd save of the season, tops in the majors.

The victory, combined with Boston Red Sox' 3-0 loss to Minnesota Twins enabled the Yankees to move back into first place in the tight American League East pennant race.

In other games, Oakland A's beat Cleveland Indians 9-3, Detroit Tigers whipped Texas Rangers 14-3, Baltimore Orioles defeated California Angels 7-1 and Milwaukee Brewers beat Kansas City Royals 8-1.

The Yankees are at home today with Kansas City and Boston entertains Texas in two key games. Elsewhere, Oakland is at Milwaukee, California in Detroit, Baltimore visits Chicago and Cleveland is at Minnesota.

"We didn't have a play on, but Maxie (Lanier) made a helluva play," said Munson, who played college ball at Kent State on the same team as Jim Shaw, 4-5, the losing pitcher for the White Sox.

Ron Blomberg homered in the second inning and Lanier doubled and Horace Clarke singled him home in the fourth for the Yankees' runs.

The Red Sox, meanwhile, who started the game in first place by three percentage points, were stymied by the six-hit pitching of Minnesota's Bert Blyleven, 13-8.

Cecil Hunter kept Oakland atop the AL West and raised his record to 14-3 with a four-hitter over Cleveland. Sal Bando homered for the A's, Jack Brohamer and George Hendrick for the Indians.

Jim Northrup slammed a pair of three-run homers and drove in eight runs as the Tigers walloped Texas. The runs were the most scored by Detroit since July 12, 1969, and eight RBI were the most for a Tiger player since Northrup hit a pair of grand slam homers on June 9, 1968.

Boog Powell's two-run homer—plus Nolan Ryan's wildness—helped the Orioles to victory. Ryan, California's, major league strikeout leader with 203, fanned 11 in six innings, but walked six.

Rookie batterymates sparked Milwaukee to victory. Eddie Rodriguez, 2-0, pitched a five-hitter while catcher Darrell Porter hit a three-run homer and drove in another run with a bases-loaded walk.

Comfortable Lead For U. S. Athletes

TEL AVIV (AP) — Two Canada added to its silver Canadian all when the women's American specialties head today's events in the ninth Maccabian Games with United States athletes already holding a comfortable lead over their Israeli hosts in over-all medals won.

U. S. swimmers swept Wednesday's competition brushing aside Olympic star Mark Spitz's previous Maccabian records en route.

The U.S. team had a total of 55 medals after two days competition, 18 of them gold. The Israelis followed with 34, including nine first place medals. Great Britain and Sweden followed.

More swimming finals and the beginning of track and field events top today's program. and the Americans were expected to widen their lead over competing contingents of 1,750 sportsmen from 27 countries.

The Americans suffered an unexpected setback in boxing when lost to Dutch light welterweight Tony Waterman. An unidentified American coach recouped off the record, however, bloodying the referee's nose on what he believed to be a bad call.

Israeli television commentators ran into one unexpected problem in covering a U.S.-Canadian preliminary basketball round.

McNulty Sharp In CFL Debut

OTTAWA (CP) — Ottawa Rough Riders remained unbeaten in Canadian Football League pre-season exhibition play Wednesday night when they got by Edmonton Eskimos 25-16 before 14,728 fans.

The Riders tied Winnipeg Blue Bombers in their first exhibition game last week. Ed Lemon beat Montreal Alouettes in their only other start.

It was a quarterback Ted McNulty, making his first CFL appearance, led the Riders to a 75-yard marching scoring march to account for the winning punch. Willie "Spencer, a 20-year-old import high school graduate, drove over from the one-yard line.

Ottawa also got touchdowns from Jim Evenson on a three-yard run, and on an 88-yard pass-and-run play between starting quarterback Rick Casasia and running back Lee Fobbs. Gerry Organ contributed an 18-yard field goal, a single and three converts.

Edmonton's only touchdown was scored by linemen Jim Sirtis after the Eskimos blocked an Organ punt in the Ottawa end zone.

Dave Cutler converted and added field goals of 42 yards, 13 yards and 25 yards.

A tough Ottawa defence held Edmonton to a total offence of 273 yards, 73 yards rushing and 121 passing. The Eskimos beat themselves by fumbling three time and having two interceptions scored.

The Riders passed for 212 yards and ran for another 129 in net offence of 310 yards.

Casaza completed seven of 13 for 132 throws while McNulty hit his target five times in eight attempts for 60 yards. Bruce Limmerman started the game for Edmonton and completed six of 14 throws for 78 yards. Tom Wilkinson also completed six throws, 36 tried 13 times and was good for 35 yards.

Fobbs caught a short pass in addition to his 88-yard touchdown for a total of 98 yards to lead receivers while Tom Cheren was the top Edmonton receiver with three catches for 57 yards.

Evenson was Ottawa's best on the ground, gaining 42 yards on 10 carries. Roy Bell led Edmonton with 43 yards in 16 carries.

The most outstanding statistic was in penalties with Edmonton taking seven for 80 yards and Ottawa 14 for 110 yards.

Major League Leaders

American League	AB	H	Pct.
Blomberg, NY	168	61	.363
Horton, Det	204	77	.348
Carew, Min	297	53	.103 .347
D. May, Mil	346	55	.109 .315
Bumbry, Bal	197	34	52 .311
D. Allen, Chi	23	39	76 .316
Blair, Bal	258	27	80 .310
Murcer, N Y	354	49	109 .308
Lowenstein, Cle	151	21	46 .305
Kirkpatrick, KC	256	44	78 .305

National League	AB	R	H	Pct.
Mota, LA	197	24	62	.345
Unser, Phs	221	36	74	.335
Watson, Hou	341	66	114	.331
Maddox, SF	299	49	98	.328
Clines, SF	292	30	95	.325
Matthews, SF	275	37	89	.324
W. Robinson, Phs	130	17	42	.323
Grubb, SD	219	31	70	.320
Cedeno, Hou	277	52	88	.318
Cardenal, Chi	291	50	92	.316

London and Oshawa Post Fastball Wins

By THE CANADIAN PRESS

London and Kit hener continued their see-saw battle for third place in the Ontario Fastball League's west division as the two teams exchanged positions for the third time in a week.

It was London's turn to grab third place as they downed Kitchener 9-5. In the only other league encounter, west division-leading Oshawa nipped Woodstock 1-0.

Loodon jumped on two Kitchener pitchers for 16 hits with Vaughn Carpenter getting three of them, including a triple. Art Pacquette, Ted Morrison, Bill Smaldick and Larry Long had two hits each for the winners. Tab Henshaw, John Hagey and Ron Robinson had two hits apiece for Kitchener.

Joe Adam worked six innings for London and got credit for the win, with Ivan Herrington pitching the final four innings. Terry Berezuk was the starter and loser for Kitchener.

At Woodstock, Phil Sokoman's second-inning home run was the difference.

Paul Wanzamaker, pitching his second straight game for Oshawa, got the victory—giving up five hits and three walks while striking out 12.

WRESTLING
Belleville Arena
Fri., July 13 - 8:30 p.m.
Battle of the Heavyweights —Blond Tag Team Bout—
Angelo Mosca and Carlos Belafonte vs. Bulldog Brower and Eric The Animal
Wilkinson vs. Blackburn
Wadman vs. Mark Steele
Also Midget Return
Giant Tag Team Bout!!
Angelo Mosca
Former Hamilton Tiger-Cat
MOTOR MISFIRING?
Belleville Auto Electric Ltd.
84 Order St. 968-6466
Did you know?
From the privacy of your own home, by picking up the telephone, you can make all the arrangements necessary for a loan of up to $20,000 or more? And the existing mortgage can be arranged at that time.
If you want information call us, we'll send you a brochure outlining our facilities — no high pressure.
Our rates are fair — highly competitive
Our service — fast and efficient
Our experience — 27 years of service
Our reputation — second to none!
You see, with us you get the facts. No runaround, no hidden costs.
CCC REALTY CREDIT LIMITED Call TONY MELNYK, Manager
Affiliated with COMMERCIAL CREDIT 962-6441
Appointment
Davidson Pontiac Buick Ltd.

JOHN DAVIDSON

BERT ADAMS

John Davidson, President, Davidson Pontiac Buick is very pleased to announce the appointment of Bert Adams as General Sales Manager.

A well known and conscientious young man in the automobile business in Trenton for the past seven years, Bert has established a fine reputation among Quinte Car Buyers.

His appointment reflects the constant effort of Davidson Pontiac Buick to seek out the highest standard of salesmanship possible: dependable, consumer conscious, and fair.

Bert is looking forward to greeting all his friends and customers, both old and new in his new post at Davidson's. Drop in and say hello!

Sears AUTO CENTRE
Shop In Air-Conditioned Comfort
Super smooth riders
Save $4.50 set
Guaranteed shocks with powerful comfort cushion
2/13.48
Reg. $8.99 each
Lets you enjoy maximum stability under the hardest riding conditions. Extra rugged. Extra dependable. Comes with a 30 thousand miles or 30 months guarantee. Great for frequent travel over rough roads or for hauling heavily weighted cars.
28—Automotive
Booster Shocks.
Carries 30% more weight without harder steering. Hauls a full load or a trailer with ease, out rear-end drag. Reg. $29.98
27.49
Save $2.49
'Cavalier' Muffler
Features heavy steel outer shell for long life; inner shell for quiet operation.
Reg. $4.89
3.89
Save $1
Tune-up Kits.
Vanadium pre-aligned points that last longer. Complete with points, rotor, condenser.
Reg. $1.49 to $4.75
Save 25%
Allstate spark plugs.
The heart of your engine tune up. Guaranteed 1 year or 10,000 miles.
Reg. 99c
Save 22c
77¢
SHOP THURSDAY AND FRIDAY 'TIL 9 P.M.
RETAIL & CATALOGUE ORDERS 966-3211

Marlene Leads Field

ANCASTER (CP) — Veteran Marlene Stewart Streit posted a one-under par 71 at the Hamilton Golf and Country Club Wednesday in the second leg of match to select an Ontario team for the interprovincial competition at the Canadian women's amateur champions ships in Charlottetown on Aug 8-11.

Mrs Streit, living in Toronto but playing out of Lookout Point at Penhill, carded a course record 68—three under par—at the Burlington Golf and Country Club in the first test match Tuesday.

The 34 points she has picked up in the two round — 15 for each par round and one point for every stroke below par — gives her the runaway leadership in the points race to determine the makeup of the team.

Jane Kirkpatrick of Toronto Lambton, runner-up Wednesday with a 77, has 26 points followed by Carole Borbiwick of Toronto and Mrs. Donald Rosart of Burlington, each with 23 points.

Others still in contention after two test rounds are Mrs. Stan Wetzler of Cambridge, 20 points, and Mrs. Ronald Higgs of London Sunningdale with 17. Final two test matches will be played at Lambton July 18-19.

FREGOSI TRADED

NEW YORK (AP) — The York Mets sent infielder Fregosi to Texas Ranger's Wednesday for a baseball player to be named later. Fregosi, 30, who came to the National League Mets from California Angels in the December, 1971, in the deal for pitcher Nolan Ryan, was used sparingly by the Mets this year at third base and shortstop.

Wind, Bata Braves Foil United's Bid

Belleville United had the opportunity to break a five game winless string in Bay of Quinte Soccer Association (BQSA) play yesterday, but a brisk southerly wind and the Bata Braves hung them up.

United dropped a 4-2 decision to the Batawa club, suffering their fourth straight loss. In the two previous contests, United tied 2-2 and 0-0, with the only win coming in their league opener against Bata 4-1.

Capping the first half with a 2-1 score, United appeared to be on their way to breaking the back of the run of losses. But what one team benefits from, the other must also.

Playing with the crisp wind in the opening period, United's second goal was a direct result of the elements. Keith Parry lofted a high ball from near centre field. The ball, sailing in a slow arc, slipped under the cross-bar, just out of reach of Bata goaltender Brian Hanoski's straining fingers. Dave Hadley scored the first.

But then came the second half. Strategy employed by United playing coach Jim Bryce to compensate for the blustery wind slammed shut the door to victory.

"The only way you can play is closer to your own goal," said the unhappy coach after the game. "It's hard to take long hits against the wind. You've got to carry the ball more."

Long balls fired from out of United's hefty defensive formation sailed up, out, hung and dropped within the centre line to the feet of the Braves.

For the first half of the second frame, United held Bata away from their net. Although shots were taken, goaltender Phil Sero did not need to extend himself.

But just when United began passing on the ground and breaking out of their own end, Bata forward Ed Hartnick deflated the United spirit.

After misunderstanding the referee's instructions and firing a scoring direct kick instead of an indirect kick, Hartnick extracted revenge with a low boot which nestled in Sero's corner for the tying goal.

Having lost their momentum with their defensive play, and consequently allowing Bata to flood their zone, the Belleville club gave up what proved to be the winner to Roger Mountford.

Mountford figured in Bata's fourth and Ted Adam's second goal of the game. The winger sailed the ball to Zoltan Csaszar who headed it to Adam. Adam shook the netting in the upper right corner.

Although brothers John and George Hlavac did not count on the board, their mid-field work was instrumental in bringing and keeping the ball inside United's end of the field.

Braves fourth win of the BQSA season moves them into third place, one point behind Belleville Parsons. Should Parsons defeat Whitley Travellers tonight, the Belleville club will butt heads with present leader Tony's Soccer Club, the league's only loss-free team.

Should Parsons end the Travellers own three game loss-free string, the stage will be set for next Sunday's locking of horns between the two front running clubs. Belleville will be looking to avenge a 4-2 loss suffered at the hands of the Cobourg team.

* * *

BQSA TEAM STANDINGS
as of Wednesday, July 11, 1973

	GP	W	L	T	F	A	Pts.
Tony's S. C.	6	6	0	0	20	8	12
Parsons	6	5	1	0	26	7	10
Braves	8	4	3	1	37	23	9
Travellers	6	3	2	1	19	6	7
Transport	7	2	4	1	9	17	5
United	7	1	4	2	12	17	4
Cooney's	8	0	7	1	6	30	1

Belleville United playing coach Jim Bryce not only failed to snatch the ball away from Bata Braves left halfback John Hlavac in his sliding dive, but his Bay of Quinte Soccer Association club failed to hold on to a 2-1 lead built in the first half. United fell 4-2.

Constellation Wins After 13-run Rally

Constellation wouldn't say die in an Industrial Softball League game Wednesday night but it looked like they came back from the dead to AOCO.

Behind 15-3 in the third inning Constellation kept chipping away at AOCO and finally took the lead in the sixth and hung on for a 17-16 win.

In another contest Meads strengthened their western division lead to three points over UIC with a 10-3 win over Brooke Bond.

The Carpetmen rallied for seven runs in the third inning and seven runs over the final three frames to complete their miraculous recovery.

Wayne May led the winners' comeback with a home run and single while Tom Bellis and Mike Callaghan each stroked three singles.

Bellis went the route for the Carpetmen allowing 16 hits and striking out five. Wally Hull and Ron McCoy saw mound duty for AOCO who still maintain a four point hold on the fourth and final play-off spot in the east over Stewart Warner.

Doug McKay had a homer and single and Doug Boomhower a double and two singles for the Opticals.

Meads broke open a tight scoreless contest with two runs in the fourth and then never looked back scoring one in the fifth and five in the sixth to end the Bond's chances of closing the four point gap on eastern division leading CN.

Sonny Holoway struck out 10 and gave up eight hits for Meads to outduel the Bond's Tom St. Jules who allowed 12 hits and also fanned 10.

Tim O'Connell led all hitters with a triple and single with Blaine Young, Ray Finkle, Garnet Adams and Rick May each adding a pair of singles.

Ron Stratton had two safeties for Brooke Bond.

Ellis Juniors In Oshawa

The Ellis Juniors are up in the air as to their opening round opposition in the annual Oshawa Junior Softball Tournament but they would like nothing better than to get the chance to bring Grimsby down to earth.

The Juniors emerged the hard luck team of last year's version of the tournament, losing to Grimsby 1-0 in 12 innings. Grimsby were defending all-Ontario champions at the time. The Belleville team won their opening game against Port Perry 7-1.

Local Sport On Page 22

Raceway Lineup

QUINTE EXHIBITION AND RACEWAY
Draw for Friday, July 13th, 1973

RACE 1: (Quinella) Pace and Trot Maidens
A.E.N-W of 1 race in 1973
PURSE: $200
1. Don Ray Charlie, R. Ray
2. Singlewood Lad, G. Peacock
3. Shadydale Alex, R. Buchanan
4. Out Ahead, S. Ahead
5. Johnny's Jewel, B. Hunt
6. Star Boy Grattan, M. Samons
7. Simon Said, T. Riley
A.E. Primbestree, G. Larush

RACE 2: Pace . Maidens
A.E. N-W of $200 in 1973
PURSE: $200
1. Tye Venture, Don Adams
2. Hieland Angel, V. Hughey
3. Wee Rythm, W. Demille
4. Little Jenny, M. Samons
5. Suzanne Thunder, A. Vance
6. Galashiels Anne, H. Wemp
7. Lomar Lee, C. Storms
A.E. Bon Time Jo, G. Peacock

RACE 3: Pace (Quinella)
N-W of $450 in 1973
A.E. N-W of their last start
PURSE: $230
1. Preston Star, S. Miller
2. True Laird, G. Stratton
3. Stardale Flashey, Jonn Vance
4. Culpeper County, W. Demille
5. Wil Lor Corky, M. Miller
6. Hallie Purdue, C. Carr
7. Allison Scott, B. Wemp
A.E. Call Me Bill, A. McDonald

RACE 4: Pace
N-W of $300 in 1973
A.E. N-W of 2 races in 1973
PURSE $230
1. Angus Wann, G. Peacock
2. Blue Jay Margaret, K. Lapalm
3. Gennessee Hope, S. Cook
4. Brian Wann, G. Walsh
5. Single De Best, S. Miller
6. Shadydale Rejoice, R. Buchanan
7. Henrietta Sue, N. Sloman
A.E. Pixie Lobell, J. Gilpin

RACE 5: Pace (Exactor)
N-W of $450 in 1973
A.E. N-W of their last three starts
PURSE: $285
1. Carman Chuck, G. Peacock
2. Gypsy Hill Jenny, S. Mulholland 3rd
3. Shamrock Hill Ace, R. Harvey
4. King Lester, V. Theobald
5. Purple, C. Letchford
6. Tackmaster, T. Riley
7. Sandy Prologue, L. Zebedee
A.E. Lenore Grattan, P. Hamilton

RACE 6: Pace and Trot
N-W of $1500 in 1973
PURSE: $275
1. Sandy's Caper, G. Larush
2. Timely Reward, G. Robinson
3. E Yankie Laird, A. Mills
4. Midnite Sam, L. Zebedee
5. Ruth's Daisy, J. Vance
6. Dorothy Rich, H. Wemp
7. H. J. Patricia, M. Toner

RACE 7: Pace and Trot (Exactor)
N-W of 1 race in 1973
PURSE: $225
1. Tender Gander, J. Harry
2. Champ Petes, S. Mulholland 2nd
3. Kendal Brook, D. Walsh
4. Tamalac, G. Peacock
5. Norden Chip, D. Hunt
6. Dusty Mac Dale, J. Warner
7. Carman's Baby, Jim Gilpin
A.E. Lady Barbwire, R. Harrington

RACE 8: Pace
N-W of 1 race in 1973
A.E. N-W of their last start
PURSE: $225
1. Doc Herbert, G. Walker
2. Canadian Way, J. Harry
3. Arden Jack, R. McQuaid
4. Dillard Grattan, S. Stone
5. Wee Sister, J. Vance
6. Northwood Grant, W. Demille
7. Bob Ron Betsy, L. Zebedee
A.E. Debbie Jan Scott, G. Filson

RACE 9: Pace and Trot (Exactor)
N-W of 1 race in 1973
A.E. N-W of their last start
PURSE: $225
1. Helen G. Vonian, W. Demille
2. Sir Robert, R. Kemp
3. Margaret Way, Gerald Robinson
4. Grattonworthy, G. Walsh
5. Bee State Judi, R. Carey
6. Monaco, R. Ross
7. Ray's Action, Ross Ray
A.E. Marge's Speed, G. Filson

RACE 10: Pace
Preferred
PURSE: $350
1. Mr. Chick, K. Weeks
2. Billy Guy, A. Vance
3. Rosie's Sister, P. Jarrell
4. Dominion Lad, G. Walsh
5. Paddy O'Hara, G. Larush
6. Zorro Grattan, H. Wemp

District Sports Calendar

OSHAWA JUNIOR TOURNAMENT
SATURDAY — Ellis Jrs draw in at 11 a.m.

COMMERCIAL SOFTBALL
TONIGHT — Howard and Robert vs Ellis Jrs., Auger's Mens Wear vs Devolin Motors, doubleheader starts 7 p.m. at Alemite Park.

EXHIBITION SOFTBALL
SUNDAY — CNR of the Industrial League vs Rollins Construction of the Commercial League, 3 p.m. at Alemite Park.

INDUSTRIAL SOFTBALL
TONIGHT — UIC vs Canadian Tire, at Prince Charles; Public Utilities vs Constellation, at Sir Mack. Bowell; Stewart Warner vs CNR, at Prince of Wales, Lenders vs AOCO, at CNRA, games start 6.30 p.m.

FRIDAY — Post Office vs Brooke Bond, Intelligencer vs UIC, doubleheader starts 6.30 p.m. at Alemite Park.

THURLOW-SIDNEY SOFTBALL
TONIGHT — Springbrook vs Harry Wickson, Holloway vs Crookston, doubleheader starts 7 p.m. at Stirling.

LADIES SOFTBALL
TONIGHT — Bob Kaind-Red Barn vs BYBF, 6.30 p.m. at Cheese Producers.

NORTHSHORE SOFTBALL
TONIGHT — Palmer Fuels vs Wannamaker and Bolley, Consecon vs O'Brien Tree, doubleheader starts 7 p.m. at Ameliasburg Centennial Park.

SOUTH HASTINGS BASEBALL
SATURDAY — Melrose at Latta, Plane's Concrete vs Read, at Cannifton, games start 6.45 p.m.
SUNDAY — Shannonville at Reserve, 2 p.m.

EOBA BASEBALL
TYKE - FRIDAY — Belleville Elliotts Motors at Cobourg, 1 p.m.
SATURDAY — Thurlow vs Kendal, 1 p.m. at Thurlow.
SUNDAY — Belleville Elliotts Motors vs Peterborough, 1 p.m. at Parkdale Park.

PEEWEE - SATURDAY — Belleville vs Frankford, 1 p.m. at Parkdale Park.

BANTAM - SATURDAY — Legion 99 vs Cobourg, 3.30 p.m., at Parkdale Park.

JUVENILLE - SATURDAY — United Rigging vs Bowmanville, 1 p.m., at Centennial Park.

BAY OF QUINTE SOCCER
TONIGHT — Belleville Parsons vs Whitley Travellers, 6.30 p.m. at OSD.

KINGSTON AND DISTRICT SOCCER
SATURDAY — QHP Rovers vs Kingston Frontenacs, 6 p.m. at OSD.

SCLA LACROSSE
BANTAM — TONIGHT — Markham vs Belleville, 7.30 p.m. at Dick Ellis Rink.

TOP WAGES
CLASS "A" MECHANIC
REQUIRED

We are one of the highest paying per hour auto servicing garages in the Quinte area.

As a Ford of Canada Mercury franchised dealer we can afford the opportunity to a top calibre auto mechanic, to earn the higher income he desires. We are only interested in a person of good character and one who is interested in earning a better than average income.

FOR AN INTERVIEW APPOINTMENT
TELEPHONE — AL WATERSON
962-9276

SAVE SAVE SAVE SAVE SAVE SAVE
$$$$ $$$$
CORBYVILLE TV & APPLIANCES
THE HOME OF
• ADMIRAL AND • C.G.E.
—OPEN DAILY 'TIL 9 P.M.—
968-3341
"THE LITTLE STORES WITH THE LITTLE PRICES"

WANTED
Used Cars as Trade-Ins
ON THE
1973 Volkswagen
HIGHEST TRADE-IN ALLOWANCES

AND REMEMBER
• FEW THINGS IN LIFE WORK AS WELL AS A VOLKSWAGEN
• ONLY ROLLS-ROYCE HAS A LONGER WARRANTY, AND OURS IS 24,000 MILES OR 24 MONTHS!
• AND LAST BUT NOT LEAST OUR 1600CC BEETLE OFFERS THE HIGHEST VALUE FOR THE LOWEST PRICE ANYWHERE
AUTO HAUS BELL-TON LTD.
R.R. 3 BELLEVILLE 962-9236
102 FRONT ST. TRENTON, ONT. 392-1217

Beautiful. And the Ex' you have next round will taste just as great.

Molson Export Ale. Great. Because it keeps on tasting great.

The Wind May Decide 102nd British Open

TROON, Scotland (AP) — Tom Weiskopf was in front today at the start of the second round of the $150,000 British Open golf championship after beating back a tough wind on Troon's exciting links that left many contenders' struggling to catch up.

British bookmakers quickly reshuffled the betting odds after Weiskopf scored a four-under-par 68 over the 7,064-yard layout alongside Scotland's west coast.

Jack Nicklaus, who shared second place with fellow American Bert Yancey at 69, still was the favorite, with his odds trimmed from 7/4 to 9-4.

Backers could have had 10-1 on Weiskopf before the tournament. Now the best the bookies would offer was 4-1.

Weiskopf, Nicklaus and Yancey, together with U.S. Open winner Johnny Miller, were about the only players to find a real answer to the gusty winds which varied in strength but never let anyone forget its presence.

Miller posted a 70 while fifth place was shared by American Lanny Wadkins and Bruce Crampton of Australia, both with 71.

"It's a funny course for me," said Weiskopf. "I can't really figure out where to go."

There were plenty of less polite comments on the conditions which forced many scores into the 80s.

Even the leaders were unanimous that the wind would probably decide the winner of this 102nd British championship.

Nicklaus, the leader with Yancey until Weiskopf made his late run, used his power to good effect. But he said the wind could pull the ball anywhere.

"And that can be tough on the slopes where you find yourself looking up at the sky as you try to get out of the rough," explained Nicklaus.

Yancey said that on the back nine "you have to get what you can against the wind."

Weather forecasters said the prevailing westerly winds which whipped the course may shift to the south a little during today's play.

That should please defending champion Lee Trevino, who was numb after a disappointing 75.

He said he needed a change of wind direction to get into contention.

Trevino, who opened as the second favorite in the betting, dropped to 20-1 on the field of 153 set out to avoid the 80th place cut which takes place after the second round.

Toronto's Whibley Pro-Am Winner

TORONTO (CP) — Frank Whibley of Toronto won the $10,000 Richmond Hill pro-am golf tournament Wednesday, then credited his brother for helping him with three problems that had been troubling his game.

Whibley, 39-year-old professional at the Scarborough Golf and Country Club, had a 36-hole total of 142 — six-under-par — that included a 68 Wednesday.

He has his choice of a 1973 Pinto or $1,000 first-prize money for winning the tournament.

Bob Panasiuk, defending Canadian Professional Golfers' Association champion, finished with a 70-72—142 total for $1,200.

Whibley, who will compete later this month in the Canadian Open in Montreal, said his brother Vic, 'a club pro in Guelph, has helped him on a number of occasions.

"I've been having three problems to work on," Whibley said. "I found that I was jerking my club back too quick on my swing; flaring the blade on my putter to an open-face position and in chipping, dropping my head back."

Whibley had five birdies in the final 18 holes—on the third, fourth, 16th, 16th and 18th.

Turcotte Too Busy

NEW YORK (CP) — Madison Avenue is busy dreaming up ways to market Secretariat's popularity. But the ad men haven't got around to Ron Turcotte yet.

The 31-year-old jockey has become a celebrity since he piloted Secretariat to the Triple Crown of thoroughbred racing last June. Like Secretariat, he is ripe for commercial exploitation.

A New York-based talent agency has taken over Secretariat's promotional ventures, but the rider has shied away from a similar setup.

Turcotte wants to be his own man in any business dealings.

Being the first jockey to win the Triple Crown in 25 years, Turcotte has been offered all kinds of commercial ventures on television promoting beer, shaving cream, hair tonic, riding equipment and automobiles.

Publishing companies want him to write his autobiography, and some have offered advances as high as $10,000 or more. But he isn't ready to disclose his inner secrets yet. Tracks in California and British Columbia have dangled sums as high as $5,000 for a single Sunday appearance.

"I'm too busy with my riding," he says. "I don't have time to be going out of state on Sundays."

SALT ASSURANCE POLICY

The undersigned agrees to protect your car against corrosion due to salt and other road chemicals.

DURACOAT RUST-PROOFING with Du-Pont acrylic resin will be applied to all critical areas exposed and boxed in. We guarantee you that your car will look better as long as you own it. Just

$99.50

Trudeau MOTORS LIMITED

31-45 Station St. Belleville

968-6767

Baseball Scoreboard

BY THE CANADIAN PRESS

American League

East	W	L	Pct.	GBL
New York	49	41	.544	—
Boston	45	39	.536	1
Baltimore	41	38	.531	1½
Detroit	43	41	.512	2½
Milwaukee	43	43	.500	4
Cleveland	39	37	.345	17½
West				
Oakland	49	30	.557	—
Kansas City	45	42	.517	3½
California	45	40	.529	2½
Minnesota	44	40	.524	3
Chicago	45	43	.523	3
Texas	30	55	.353	17½

Results Wednesday
Oakland 9 Cleveland 3
Minnesota 3 Boston 0
Baltimore 7 California 1
Detroit 14 Texas 2
New York 2 Chicago 1
Milwaukee 8 Kansas City 1

Probable Pitchers Today
Oakland (Blue 7-5) at Milwaukee (Slaton 6-6) 2:30 p.m.
Cleveland (Wilcox 5-4 and Kekich 1-3) at Minnesota (Wendson 9-4 and Bane 0-1) 2, 6:30 p.m.
Kansas City (Drago 9-8) at New York (Dobson 4-3) 7:30 p.m.
Texas (Clyde 1-3) at Boston (Peloti 8-11) 7:30 p.m.
California (Singer 11-4) at Detroit (Scrabler 3-5) 8 p.m.
Baltimore (Jefferson 2-1) at Chicago (Johnson 2-3) 8 p.m.

Games Today
Oakland at Milwaukee N
California at Detroit N
Baltimore at Chicago N
Cleveland at Minnesota N
Texas at Boston N
Kansas City at New York N

National League

East	W	L	Pct.	GBL
Chicago	50	38	.568	—
St. Louis	44	41	.518	4½
Montreal	41	43	.488	7
Pittsburgh	39	44	.470	8½
Philadelphia	39	47	.453	10
New York	36	47	.434	11½
West				
Los Angeles	55	34	.618	—
Cincinnati	49	39	.557	5½
San Francisco	50	49	.566	5½
Houston	48	44	.522	8½
Atlanta	41	50	.451	15
San Diego	31	56	.356	23

Results Wednesday
Montreal 4 Cincinnati 3
Houston 7 New York 1
San Francisco 7 Chicago 3
Philadelphia 6 Atlanta 5
Pittsburgh 10 San Diego 2
Los Angeles 3 St. Louis 1

Probable Pitchers Today
Houston (Forsch 8-8) at Philadelphia (Lerberg 7-7) 7:35 p.m.
Pittsburgh (Walker 4-7) at San Diego (Kirby 3-9) 10:30 p.m.
St. Louis (Folkers 2-0) at Los Angeles (Messersmith 7-6) 11 p.m.

Games Friday
Houston at Philadelphia N
Montreal at Atlanta N
New York at Cincinnati N
Chicago at Los Angeles N
St. Louis at San Diego N
Pittsburgh at San Francisco N

John Ervasti's 72 Tops Amateur Field

TORONTO (CP) — London-area golfers led by 18-year-old John Ervasti dominated the first round of the Ontario Golf Association's 81st amateur championship Wednesday at St. George's Golf and Country Club.

Ervasti shot a one-over-par 72 for a one-stroke lead over Fred Wilder of Woodstock on the 6,787-yard course that was buffeted by north winds gusting to 25 miles an hour.

Tied for third at 74 were Kelly Roberts, defending champion from London Sunningdale, his club-mate Don C. Wiide and Wayne Kimura of the host club.

Co-favorites Nick Westlock of Mississauga and Gary Cowan of Kitchener Westmount settled for an eight-way tie for fifth place, one stroke back of John Gilberts of Whitevale, alone in fourth spot at 75.

"The course was fantastic, but the winds were tricky," Ervasti said. "I hope I can be so lucky tomorrow."

Second round of the 54-hole tournament will be played today after which the low 60 and ties will qualify for the final 18 holes Friday.

A student at Oak Ridges high school, Ervasti played the challenging course only once—two weeks ago—when he shot a 72 and finished third in a junior tournament.

He started playing golf five years ago and his first serious taste of competition came in 1971 when he competed in the first amateur at Toronto Lambton.

Sports Briefs

PAY RECORD PRICE

MILAN, Italy (Reuter) — A. S. Roma has paid a world record transfer fee of 622 million lire (about $965,000) for A. C. Milans star forward Pierino Prati, the Italian Football Association announced Wednesday. The fee is two million lire (about $3,200) more than the previous high.

NAMES PRESS CHIEF

MONTREAL (CP) — Michel Labrecque, former director of information services for the Quebec Confederation of Sports, has been appointed director of press services for the 1976 Olympic Games, it was announced Wednesday.

HACKDART TRADED

ST. LOUIS (AP) — Veteran defensive back Dale Hackbart, who played for two years for Winnipeg Blue Bombers of the Canadian Football League, has been traded by St. Louis Cardinals of the National Football League to Denver Broncos for a future draft choice, the Cardinals announced Wednesday.

LPGA APPEALS RULING

Atlanta (AP) — A ruling that antitrust laws were violated when golfer Jane Blalock was accused of cheating by fellow members of the Ladies Professional Golf Association (LPGA) has been appealed to the 5th U.S. Circuit Court of Appeals. The LPGA announced Wednesday. A judge ruled last month that LPGA players cannot police their own members.

"I missed the cut after shooting 74-86 in the first two days," Ervasti said.

The real surprise of Wednesday's opening round however, was provided by Wilder, a University of Waterloo student, who was a member of the intercollegiate team golf champions last year and with also won a silver medal in the Ontario Universities Athletic Association's championship.

Wilder had birdies on the fourth, 11th and 12th holes. He made the turn at one-over-par and was one over on the back nine. Ervasti failed to break par on any of the six's but was consistent, shooting 36—36.

Westlock, winner of the amateur on seven occasions, hooked his opening drive into a neighboring back yard to get into instant trouble.

"I'll make it up," he said approaching the second tee but he was overly optimistic.

Cowan, off the regular golf, four fee-the last two years, had no predictions for today's round.

"If I said I was happy with the 76, I would be lying," he said moodily. "In a wind like this it's hard to say what went wrong."

The wind magnifies an error. You might be two feet out in normal condition but if the ball sails it could be 40 or 50 feet off the target.'

Another veteran amateur, Bill Morland of North Bay, was part of the only father-son combination among the 127 golfers who teed off Wednesday.

Morland shot 37-41—78 to avoid embarrassment, his son, Bill Jr., had 41-39—80. Dave Morland, brother of Bill Sr., also carded a 78.

Sears AUTO CENTRE

Performance, Quality and ... Priced RIGHT for your car

20 month guarantee | 32 month guarantee | 36 month guarantee | 42 month guarantee

4-ply nylon 'Crusader' at a low, low price
- full 4-ply nylon for strength and safety
- good quality skid resistant tread for traction and mileage

12.99 B78-13 Blackwall Installed

'Super Tred' 4-ply nylon for strength, safety
- Dupont nylon with wide modern tread for control plus long mileage
- Built to high quality standards

18.99 F78-14 Blackwall Installed

2+2 Fibre Glass belted with nylon or polyester plies
Choose
- nylon for longer mileage or polyester for a smoother ride

20.99 F78-14 Blackwall Installed

4+2 steel belted polyester
- 2 steel belts under tread for extra strength and mileage
- 4 body plies of polyester for a smooth, safe ride

30.99 F78-14 White Wall Installed

This chart gives you the full choice on this sale!

Size	Fits	Crusader 4-Ply Nylon Blackwall	Supertred 4-Ply Nylon Blackwall	2+2 Fibre Glass Belted Whitewall	4+2 Steel Belted Whitewall
520-12	—		12.99		
600-12	—		14.99		
670-13	—		WW only		
A78-13	600-13		14.99		
B78-13	650-13	12.99	15.49	17.99	
C78-13	700-13		17.49	20.49	
B78-14	645-14		14.99	20.49	
C78-14	695-14		16.49	22.49	
D78-14	—				29.99
E78-14	735-14		17.99	29.49	29.99
F78-14	775-14	12.99	18.99	29.49	30.99

Size	Fits	Crusader 4-Ply Nylon Blackwall	Supertred 4-Ply Nylon Blackwall	2+2 Fibre Glass Belted Whitewall	4+2 Steel Belted Whitewall
G78-14	825-14	14.99	20.49	22.49	32.99
H78-14	855-14	16.49	22.49	32.99	34.99
			WW only	WW only	
560-15	—		15.99		
600-15	—		16.99		
F78-15	777-15	12.99	20.49	22.49	
				WW only	
G78-15	825-15	14.99	20.49	22.99	32.99
H78-15	855-15	16.49	22.99	32.49	34.49
				WW only	
I 78-15	915-15				37.49

*WHITEWALL $1.50 EXTRA

Sears 3 way guarantee!
1. Every Allstate passenger tire is Guaranteed against ALL tire failures for the life of the tread — regardless of the cause of failure. Replacement cost based on tread used, prorated against current price.
2. Nail punctures are fixed at no charge.
3. Guaranteed against tread wearout for specific number of months. If tire wears out anytime before guarantee expires, the following discount allowance off the current price will be given towards a replacement.

Months Guaranteed	Allowance
9 to 24	15%
25 to 29	20%
30 and up	25%

Our Automotive Centre Is Open From 8 a.m. Daily

SHOP IN AIR-CONDITIONED COMFORT | SIMPSONS-SEARS LTD. QUINTE MALL, BELLEVILLE | RETAIL & CATALOGUE ORDERS 966-3211

See Trudeau's ... "The Leaders" ... Today!

Quality Used Cars

● Big Values ● Huge Trade-Ins ● Big Savings

SHOP AND COMPARE ANYWHERE AND YOU WILL BUY FROM TRUDEAU'S

TIME Q — TIME MAGAZINE QUALITY DEALER 1973

Drop Around To Our Lot Today!

COMPACTS

FIVE 1972 VEGAS
Automatics, 3 and 4 speed transmissions.

1972 RENAULT
4 speed, bucket seats, white with black leather interior. Lic. EBV375
$1595.

1970 ENVOY 2-DR.
4 cyl., 4 speed trans., vinyl interior, bucket seats. Lic. EDR911.
$1295.

1970 EPIC G.T.
2300 cc eng., bucket seats, four speed trans., all gauges. Lic. ECR422.
$1495.

MID-SIZE

1972 PONTIAC VENTURA
2 dr., 6 cyl., auto., radio, finished in yellow with black int. 16,000 miles. Lic. EDD715.
$2995.

1972 CHEVELLE 2 DR. H.T.
8 cyl., auto., p.s., radio, dark green, green vinyl int. Lic. EDF820.
$3295.

1972 NOVA
4 dr., 6 cyl., auto., radio, silver grey and black int. Lic. EDH308.
$2895.

1969 FORD
Fun Fastback, 8 cyl., auto., p.s., dark green. Lic. EDM872.
$1995.

1967 COUGAR
8 cyl., auto., p.s., p.b., metallic beige and tan vinyl interior. Lic. EDU188.
$1395.

We're Out to Sell... OUR USED CAR PRICES PROVE IT!

STATION WAGONS

1969 BEAUMONT
4dr., V-8, automatic, p.s., radio, lime green and vinyl interior. Lic. ECW434
$2095.

1969 CHEVROLET
4 dr., V-8, automatic, p.s., p.b., radio, blue. Lic. EDR256.
$1995.

1970 FORD Country Squire
4 dr., V-8, auto., p.s., p.b., radio, roof racks, lime green with green vinyl interior. Lic. EDP075.
$2995.

1970 PLYMOUTH Satellite
4 dr., economy 6 cyl., auto., light green. Lic. EYH562.
$2395.

1968 BEAUMONT
4 dr., economy 6 cyl., auto. Lic. EDR908.
$1595.

FAMILY SIZE

1971 CHEVROLET Impala
4 dr. H.T., 8 cyl., auto., p.s., p.b., vinyl roof. Finished in emerald green. Lic. EDD140
$2995.

1970 CHEVROLET Impala
2 dr. H.T., 8 cyl., auto., p.s., p.b., finished in gold. Lic. ECT745.
$2595.

1971 TORONADO
Fully equipped including air conditioning, sea foam green, Lic. ELV604.
$5195.

1970 CHEV. BEL-AIR
2 dr. H.T., economical 6 cyl. eng., auto., radio. Dark green, one owner car. Lic. EDH787.
$2395.

1969 CHEVROLET BISC.
2 dr., 8 cyl., auto and radio finished in blue Lic. EDA040.
$1695.

Courteous Salesmen To Serve You At All Times!

Trudeau MOTORS LIMITED

Many, Many More Excellent Buys Not Listed

31-45 STATION STREET BELLEVILLE - 962-6767

31-45 STATION STREET BELLEVILLE - 962-6767

FORMOSA SPRING NOW INTRODUCES THE 12 CAN

KEG DRAFT COLD PACK

Keeps Beer Cold 4 - 6 Hours.

Easy drinking draft all the way down

CUSTOM BREWED FOR REAL DRAFT TASTE AND SMOOTHNESS

PHONE 962-9171

CLASSIFIED ADS
THE PLACE TO LOOK

PHONE 962-9171

Low Cost CLASSIFIED ADVERTISING RATES
SELL, BUY, RENT, HIRE
The fast, easy, low cost classified way. Order your ad on the
LOW WEEKLY RATE
Minimum 25 words

	Daily	Total
4 Day Rate	$1.10	$4.40
3 Day Rate	1.30	3.90
2 Day Rate	1.50	3.00
1 Day Rate		1.50

Upon months call in before 9:30 day of insertion and your ad will appear in the next issue.
10 percent additional charge if not paid within ten days.
CLASSIFIED WORD ADS
Each insertion, minimum of words
1 time thru daily ..... 15¢
2 times thru daily ..... 25¢
3 times thru daily ..... 30¢
4 times thru daily ..... 35¢
5 times thru daily ..... 40¢
Add 10¢ per word for each additional 5 words.
DISPLAY CLASSIFIEDS
Per column inch $2.50
Per column inch per day ..... $2.
These words may not be used in Personal Notices: Lost, Found, Stolen, Birth, Death, Wedding, Engagement, Thanks, In Memoriams, Memorial Services
Personal Notices
Up to 25 words $1.00
Each additional 5 words $1.00
Lost Cards $1.00
Found Cards $1.00
Thanks $1.00
In Memoriams $1.00
Memorial Services $1.00
Lost Card Line (10 words) $1.00
Found Card Line (10 words) $1.00
Extra lines $1.00
Extra lines $1.00
COMING EVENTS
Word Ads - (25 words) $1.00
Add 10¢ per word over 25 words.
Classified Semi-Display Style Coming Events - (25 words) $1.00
Add 10¢ per word over 25 words.
All Advertising must be in before 4 p.m. the previous day. 3 consecutive days every day of publication.
CANCELLATION
Must be made by 10 a.m. day of publication. Ads started and not cancelled will be charged for the number of times run.
CORRECTIONS - Advertisers are requested to check their ads the FIRST DAY of insertion. The Intelligencer will be responsible for only one incorrect insertion. A "make good" will be given for the FIRST RUN ONLY.

REAL ESTATE FOR SALE

MAURICE H. **ROLLINS**
CONSTRUCTION LIMITED

ONLY $27,790.00
ONLY $2,980.00 DOWN

for a brand new 3 bedroom bungalow on a quiet East end crescent. There is an unusually large dining area in this one. Possession can be arranged in a week. Mortgage at 9%. One only so call at once.

4 BEDROOMS
1½ BATHS

one of four houses we have left in East Belleville. This popular model has a split level. There is an L shaped living dining room. Kitchen has ample eating area. Low down payment.

FAMILY ROOM

For the many who have called seeking houses with family room on the main level, we have two houses now nearing completion and two larger ones just starting. These are split level models. Also ready is a large two storey model with family room. This one is in Foxton Park.

In West Park Village area we are starting a large two storey with family room and fireplace.

MAURICE H. **ROLLINS**
CONSTRUCTION LIMITED
11 Victoria Avenue
Belleville — 968-5505
2y5-tf

KEITH REALTY Ltd.

GAS STATION - GARAGE

Village of Bannockburn, Superlest gas pumps, garage, 3 bedroom living quarters, good location on Hwy. 14. Asking $35,000. Contact: OMAR CHISHOLM Belleville 962-7888

COUNTRY BUILDING LOT

Near Stirling, just 500 ft. off main highway, 3 acres good level residential site for anyone with a horse or wants large garden, good well on property, hydro, gas available. $6,500.
Contact: PATRICIA KUJADT, Stirling 395-3722

M. KEITH, Limited, Realtor, 161 Eighteen Ave., Box, Tweed, Ont. 478-2124
SOLOMON BOSKERS Foxboro — 378-2076
PATRICIA KUJADT Stirling — 395-3722
Manager OMAR CHISHOLM Belleville — 968-7888

2y10-21

FURNISHED cottage, Marlbank, Ont. Available July 15th. Living room, kitchen, dining area, 2-piece bathroom. Reasonl. Phone 613-333-2262 and for further information.
M/30-tf

PRIVATE SALE, cottage on McCrae Lake Lake, private road, water access only. Cottage has 2 bedrooms, 4 piece bath, electric lights, stove, frig., immediate possession, no time or interest. Reply to South East of Mississippi Lake, Post Office, Box 210, Bancroft, Ont.
2y10-21

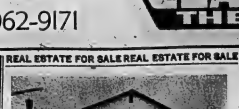

EAST END BUNGALOW

New listing located on Smith Crescent convenient to shopping, schools, churches and public transportation. Finished recreation room and extra washroom. It will be sold by next week. See this tonight.

EDGEHILL ROAD

Two-storey brick home backing on to parkland with running creek. Featuring: 4 bedrooms, 1½ baths, large bright living room, dining room, dining area in kitchen, patio and privacy fence. Call for appointment to inspect.

LOT OVERLOOKING THE BAY

1½-acre lot, high on a hill overlooking the Bay of Quinte. Front age on both Old Orchard Road and the Redmerville Road. — $9,900.00.

JOYCE
GERALD JOYCE REALTY LTD. REALTOR
374 Front Street
962-5328
Open Evenings Until 9:00 P.M.

OLDER EAST HILL HOME

This large gracious home with its beautiful high ceilinged rooms is being offered to you for $39,900.00. Call us for details on this attractive offer. Let us show you the lovely hand-carved bannister leading to the second floor where you will find three huge bright bedrooms, three smaller rooms and two bathrooms. There is a powder room on the main floor and many other features.

IN THE COUNTRY

With a view and fresh air and lots of room to move around in a beautiful hi-ranch bungalow you will relax and enjoy low taxes — good water and a really super home with a built-in garage. Den — recreation room — 2 linen cupboards — plaster walls. Heating cost of $160.00 a year. Call for further details on this almost new DeMark built home.

MINUTES FROM TOWN

In pretty Greenfield Park you will see a delightful 2-storey brick home on a beautiful 100' x 150' landscaped lot. This 4-bedroomed home features a main floor family room with a fireplace and a door leading to the back garden. You will be delighted with the modern Hollywood kitchen as well as the large entrance foyer Asking price $35,900.00.

968-5757

REALTY LTD.

D.J. **WHALEN**
REAL ESTATE LIMITED
BROKER

Home With Apartment

Close to downtown — 3-bedroom home with separate dining and living room with an attached ground floor apartment. Suitable for a family who requires a home plus a separate apartment or a professional. Asking $39,900.00.

Restaurant at Picton

Completely redecorated and extensive renovations. Seats 44 plus 8 stools — includes all equipment — All set for business — Just walk in. Your offer may do.

Cottage - Glen Ross

Overlook canal — situated on 1 acre — 3 bedrooms — Built-in kitchen — Many cupboards. Completely furnished — boat and motor, riding mower. Price $11,900.00.

231 FRONT STREET
962-4528
— OPEN EVENINGS 'TIL 9 P.M.
Call: Joy Bowerman
962-1210

MUTTART HOMES
Choose from over 38 floor plans in 2-storey, split-level or ranch style, with 2, 3 or 4 bedrooms. There's no down payment and a Muttart mortgage can be repaid in 15 years. All you need is your own lot and you can build your home quickly and easily from complete, ready to assemble instructions supplied. Don't delay! Ask for your FREE BROCHURE today! Write, phone or visit...

Muttart Homes
3472 Princess St., West,
(P.O. Box 713), Kingston
Phone (613) 546-3264 (Collect)
Ask for Mr. Jim Millington
3y13-tfn 15-tf

NICKASON
HEATING
11 room home overlooking Hay Bay. 284-feet water frontage. Home is fully modern, lovely view. 1½ acre lot. severance has been granted for land split for two lots. For fishing and swimming at your door see this one now.
CALL 966-2619

HOUSE
Reduced For Quick Sale
On Quiet Crescent
Near Herchimer and Bridge
Newly Painted
Available Immediately
Phone
Between 4 and 8 p.m.
Shown By Appointment Only
PHONE 962-4676
3y7-tf

BOWES & COCKS
LIMITED
968-4571
175 North Front Street — Open Until 9 p.m.

IDEAL LOCATION — On East Bridge Street, in Stanley Park area. Immaculate 3-bedroom brick bungalow. Modern family kitchen, large finished rec. room, one 4-pc. and one 3-pc. bath. Carpet and paved drive. Call Joe Lee, 968-4571.

WOODED WATERFRONT COTTAGE — Just minutes from city. Floor-to-ceiling fireplace in the large living room, plenty of kitchen cupboards, exceptionally well constructed in cedar log siding. Beach house for teenagers or guests. Absolute private, almost 400 foot waterfrontage, sandy safe beach. See it and make an offer. Call Cec. Rattan, 968-4571.

2 - ACRE LOT — 10 miles north of city. Good building site. Only $4,500.00. Call Bob Hough. 968-4571.

A PIECE OF CANADA! — 94½ acres only 6 miles east of Belleville, fronting on two roads. Deep soil — a real block of future development property. Asking $30,000.00 with $13,000.00 down to a first mortgage. Call Don MacDermaid, 968-4571 or 478-4004 Collect.

JUST WHAT THE DOCTOR ORDERED — Peace, Fresh Air and Sunshine. 3-year-old brick bungalow plus 13 acres. 2 bedrooms, full basement, electrically heated. Asking $24,500.00. Call Edytha Therrien, 968-4571.

968-4571

Gallery of Homes
LIMITED

FRASER & O'NEIL
REALTOR

BUILD TO YOUR ORDER

A brand new home is being started soon and can be built to your specifications for as little as $23,500. Plan your own design and watch it being built. Call Bill Poppenk for details.

COUNTRY HOME

A beautiful 3-bedroom brick bungalow with attached 2-car garage. Finished rec room with wall-to-wall fireplace. Large lot low taxes.

TRIPLEXES

We have two triplexes listed, one in Belleville and one in Trenton. Good investment opportunities, good income.

RURAL RESIDENCE

Attractive 3-Bedroom bungalow on a large lot suitable for VLA. Full basement. Vinyl siding. Priced to sell quickly at $18,900.

3-BEDROOM SIDE SPLIT

On a large lot in a lovely country setting. L-shaped living room/dining room, large kitchen and finished rec room. Only a few miles north of Belleville.

FRANK STREET

This aluminum siding home has been completely remodelled and redecorated. There are 3 good sized bedrooms, living room, large kitchen, utility room and partial basement. New HD wiring. Upstairs could be duplexed for added income.

ON DUTY : BILL POPPENK — EDITH PETRICK
BELLEVILLE 962-3418
TRENTON 392-9224

A.E. LePAGE
LIMITED • REALTOR
PEACE OF MIND

and pocket book. Country home 3½ miles southwest of Tweed. 4 bedrooms, many new features, low downpayment. Asking $14,300.00. Be owner now and to see an offer, soon. Just what you've been looking for, right; so call; we are waiting.

LET US SHOW YOU

3-bedroom tri-level just minutes from downtown in a quiet subdivision. Lovely landscaped lot. Kitchen and main floor family room has patio doors, also fully finished rec room.

NEW HOMES

Are being built now and a few will be ready by the end of July. We have the plans in our office. Let us show you. Prices start at approximately $25,500.00 with a very low down payment.

WINTER WON'T WAIT

Why should you? Now — not after winter comes is the time to buy this most attractive 3-bedroom, 2-bath home in Country Club subdivision. You can move in without having to do any decorating or landscaping. Cozy fireplace in living room. Fully finished rec room with lots of storage space. 2-car garage, paved drive.

READY WHEN SCHOOL STARTS

We are building a 3-bedroom bungalow in the North End close to the Mall, parks and schools. Let us show you the plans. Choose your own color scheme inside and out; also carpeting and cushion floor. Mortgage still at 9%.

REAL ESTATE PROFESSIONALS SINCE 1913
962-9154 — 392-9278

J.J. LEWIS
REAL ESTATE BROKER

THERE IS A CURE FOR INFLATION

Whether large or small, a parcel of land is better than gold. Every hour you sleep your investment works. Give the following your consideration:

8 acres frontage on two roads overlooking the Bay.
15 acres five and one half miles east of Highway 37 on County Road 6 — $8,500.
17 acres eleven miles north of Belleville — $9,500.
25 acres with barn 15 miles northeast of Belleville — $8,500.
90 acres with 40 rods road frontage 3 miles from Belleville.
100 x 300 ft. building site, Redmerville Road — $7,500.

CHARMING RURAL HOME

South side Trent Road, this immaculate home features 3 bedrooms, living room, dining room, 4-pc. bath, extra large kitchen, close to schools, bus at the door. Priced to sell at $30,500.00.

On Duty : JOAN REID
OFFICE 966-2731
230 Coleman Street, Belleville

Guaranty Trust Realtor
32 BRIDGE STREET EAST

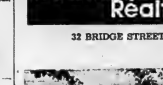

COUNTRY SETTING

with City conveniences. 3-bedroom brick split level home with "L" shaped living/dining room, on large lot. Has City water and City sewers. Living/dining room has fireplace with raised hearth and is only steps to shopping. Family room is ready for you to finish to your decorating tastes. Priced at $23,900.00. Call D. L. Watson, 966-3324 or 962-9667.

GUARANTY TRUST REAL ESTATE
2y11-tfn

GORD **ROBLIN**
REAL ESTATE LTD.
REAL ESTATE BROKER
AMELIASBURGH

Right in the Village in commercial area. Two storey brick home with garage and workshop. Four bedrooms, living room, dining room, kitchen, 4-pc. bath. Lots of room for a growing family. Asking $16,500.

CANNIFTON

On a quiet back street in the Village, a two bedroom bungalow with a good sized living room, sunporch and large kitchen. There is a large two-car garage that would make a terrific workshop, plus a garden area. Asking price only $12,000, with a reasonable down payment.

BUILDING LOTS

We have three choice building lots available for instant building. They are all first quality lots in pressige locations. Call for complete details.

Office 968-6475
Thomas McGuire 392-6762
Gord Roblin 962-5263
117 NORTH FRONT ST.

PRIVATE SALE
OPEN HOUSE
THURS. FRI. SAT.
Evenings 7-9 p.m.

If you are interested in owning a custom built house, featuring large rooms, many extras and situated in an extremely attractive setting, see it at

16 Northwood Crescent
962-7704
2y13-2t

"PRIVATE SALE"
RIVERFRONT PROPERTY
Quiet residential area. 4 miles north of Belleville. Approx. 2 acre, house and barn. No agents please.
TELEPHONE 962-1302
2y13-2t

HARRY FORCHUK
REAL ESTATE LTD.
REALTOR
CITY LIVING
COUNTRY
ATMOSPHERE

Make this 2 sq. ft. bungalow a family dream. 2-foot family room with lots of windows. 2-piece bathroom on lower level. Built-in garage and 4 kitchen appliances. Number M.L.S.

CHARMING BUNGALOW

Near hospital where a family can enjoy a life, within walking distance of public and separate schools. Mom will appreciate the bright spacious kitchen. Dad can pursue his hobby uninterrupted in the whole family room. Built-in garage and 4 kitchen appliances. Number M.L.S.

OPEN EVENINGS
UNTIL 9 P.M.
Number M.L.S.
329 N. Front St., Belleville
968-6438
82 Division St., Trenton
392-9228

J. R. Walmsley REAL ESTATE

NEW AND OLDER

If you're looking for a modern home with lots of lower floor, there is a split level, on well treed lot on Dufferin Avenue. 20' living room with fireplace and finished in rustic knotty pine. Four bedrooms, two baths and entrance level rec room. Phone for appointment.

PRIVATE BUYER

I WISH TO BUY BUY A FARM
I own a brick home in Village of Norwood which I could give to you as part payment and to pay balance of your farm to you in cash — or pay all cash for your farm.
Phone Campbellford 705-653-3279
3y10-tfn

WOODS
REAL ESTATE LTD.
286 COLEMAN ST.
Member Of The Belleville Real Estate Board

WHY PAY RENT!

A low down payment will buy a brand new 3 bedroom brick home. Full basement, divided for future "rec" room. Forced air oil furnace. 4-piece ceramic bath with vanity. Spacious rooms all newly decorated your choice of colors. Let us show you.

LOTS OF SHADE!

Nicely landscaped and well kept 3 bedroom split level on 15' dast side. Just a few years old and many extras have been added. e.g., patio, finished family room, etc. Take a look — it's nice!

Office — 962-6471
Open 'TIL 9 p.m.
IF NO ANSWER CALL:
KAY CLARKE 968-8710
GORDON DETLOR .. 962-4374
GORDON WOODS 962-8217

$1500 DOWN PAYMENT

Two bedroom bungalow, close to downtown. Very immaculate, extra large lot, nicely landscaped. Good starter or retirement home. Full price $13,900.

$2500. DOWN PAYMENT

Duplex in excellent condition in East Hill location. One three bedroom, one two bedroom. Owner transferred. Full price $24,900.

3½ ACRE LOT

With almost new bungalow only 9 miles north of city. Ample room for children and pets. All for only $28,900.

962-8649
FOSTER REALTOR
24/7 2 Front Street

Marion Jordan	396-5818
Lena Sinnett	968-4332
Bev Foster	477-2115

CROSBY
BROKERS
68 BRIDGE ST. EAST
BELLEVILLE, ONTARIO
968-6411

HEY HANDYMAN!

$12,000 is the full price for this two storey brick home on the West Hill. Has large living room, dining room, 3 bedrooms, four-piece bath — on good sized lot. Don't delay. Call tonight for appointment.

BUNGALOW

Six room brick bungalow. Excellent West side location. Right for bus route. A well cared for home in excellent condition throughout. Details on request. Under $20,000.

On Duty: KAY TUMMON
Office 968-6411 — 968-6480
If no answer, please call:
Phil Ray 968-6789
Les Lamont 962-1340
Ted Saunders .... On Vacation

HOUSE IN BELLEVILLE
$25,000.00
Eleven Rooms, Heated, Apartment Well Rented, All Conveniences
WRITE BOX A-47
THE INTELLIGENCER
2y10-21

Choice Of 1 Of 2 Lots On
South Bay Shore
4 Miles From Downtown
NO AGENTS PLEASE
962-4198 8c6-12

Hilton Model
In West Park Village

Split level with three bedrooms and den or 4th bedroom, paved drive, large lot, attached garage, and newly decorated.

Phone 962-4477
2y11-tf

Recently erected aluminum sided cottage near Consecon, ideal for year round living. $300.00 full down payment, balance $2,500.00 at 8% per annum, payable $25.00 per month or more. Contact Mr. Bell at the difficult task of selling your property or business. Let us help you become a happy customer.
Send self addressed stamped envelope to Advt.,
Postal Station B,
P.O. Box 5015, Scarborough, Ont.
M2N 5P8

TRANSY view Condominium, large modern detached three bedroom townhouses, fireplaces, broadloomed throughout, finished basement, starting 1-800-723-4600.
2y11-4t

FARM, New, No. 8, house and barn, 100 acres, 60 cleared, systems, $23,000, with terms. Phone 966-2620.
2y10-21

REAL ESTATE FOR SALE

LANG 392-5425
Real Estate
Realtor and Insurance
Box 361, Oshawa, Ontario
Bus: 576-8345

10 ROOM HOUSE in Frankford, close to shopping centre, sunken bath downstairs, regular bath up stairs. This can be converted into two apts. Will be vacant by Sept. 15/73. Asking $22,500. 1st mortgage can be assumed. This home must be sold.

40 ACRES, 5 miles from Carrying Place on 3rd Concession of Ameliasburg, no building. Would make a good hobby farm. Asking $16,500. Make an offer.

6 ROOM HOUSE and bath, 3 miles on Highway 33 on Trent River from Frankford. Good well, septic tank, 3 bedroom, kitchen, living room, dining room, bathroom. Full basement, oil heating, rec room with fireplace, ground level onto patio. Size of lot 85 ft. 450 ft to Trent River. Asking $40,000, but reasonable offer would be turned down. Terms can be arranged. Approx. 8 years old.

O. E. FARRAR, Rep.
Phone 398-6580 — 398-7097

FRANK REALTOR
Belleville, Ont.
243 N. Front St.

VACANT LAND
30 acres with 25 workable. 8 miles to Belleville. Located in Prince Edward County on township road. All fenced and ready to sell at $10,000.00.

PRESTIGE LOT
10 acres mainly wooded mature trees, garden area on south side. Only ¾ mile from village with two road frontages. Waiting your inspection. Call Ray Jensen for further information.

VACATION LAND
250 acres with river frontage north of Napanee. Spend your holiday where you won't be crowded or you could even start your own trailer park. Listed at $25,000.00.

Call RAY JENSEN,
Frankford 398-7401 or
Belleville 962-9248

INVESTORS
PRIVATE
12 UNIT APT. BLDG. FOR SALE IN BELLEVILLE
Serious Inquiries Only
WRITE BOX A-94
THE INTELLIGENCER

PRIVATE
FOR SALE OR RENT
Lovely Three Bedroom bungalow, 1½ years old, full basement near Bayside Secondary School.
No Agents
PHONE 392-2232

4 BEDROOM HOME
DOUBLE GARAGE
ON SPACIOUS LOT
2 Miles East On No. 2 Hwy.
Napanee Area
PRICE $24,900.
354-3991 (Napanee)

LARGE 4 BEDROOM OLDER HOME ON EAST HILL
1st Floor Recently Remodelled
PRIVATE SALE
Huge Lot With Garden
ASKING $27,850.
962-9632

FARM, 100 acre, well shaded, 3-bedroom home, all conveniences. Barn.

MORTGAGES

1st and 2nds
968-3300
—RESIDENTIAL
—COMMERCIAL
—INDUSTRIAL
—COTTAGES
—LAND
968-3300
FIDELITY FINANCIAL SERVICES LTD.
37 Campbell St. — Belleville
Member Of Ontario Mortgage Brokers Assoc.

HAVE YOU A MORTGAGE TO SELL
Telephone Collect
Picton 476-4933

HOMEPLAN REALTY LTD.
373 Front Street, Belleville
HAS FUNDS AVAILABLE FOR 1ST AND 2ND MORTGAGES
Telephone 968-5584

REAL ESTATE WANTED

REAL ESTATE WANTED
We have a buyer wanting a 2 bedroom house with full basement within short walk of public school. Prefer east end but will consider other locations. If you have such a home and have any interest in selling call D. L. WATSON, at GUARANTY TRUST REALTY

REPAIRABLE house in city, suburbs or area on paved road, for low down payment. Interested.

REAL ESTATE WANTED

FARM wanted to rent. Need a house and a large insulated barn with hydro and lots of water. Acreage not needed. Will lease for two years.

SCHOOL teacher requires 4 bedrooms in 2 storey home. Call Bill Dowsett 962-9413 or 962-9466. Frost and O'Neil Limited, Realtor.

LOTS FOR SALE

COTTAGE LOT 130' FRONTAGE ON STEENBURG LAKE
By 200' lovely view, secluded. Road access, 45 miles north of Belleville.
MADOC 473-2549

MOBILE HOMES

WHY RENT — BUY TODAY.
Now Available Up To 17 Foot Living Rooms, 6 Different 12 Wide Mobile Homes
Also — New Double Wide Mobile Homes And Used Units For Cottages
RELOCATABLE HOMES LTD.
Mobile Village, White's Road, R. R. 2, Trenton — 392-8407

BUSINESS OPPORTUNITIES

RESTAURANT and GAS BAR
For Lease Or Sale
Cloyne District On Hwy. 41
Good Return
WRITE BOX A-81
THE INTELLIGENCER

BECOME AN INDEPENDENT SALESPERSON
Unlimited Income Potential
Ambition Only Requirement
WRITE BOX A-27
THE INTELLIGENCER
Stating Telephone Number

HELP WANTED

RASPBERRY PICKERS
14 years and over for one acre Blue Berries. Excellent hand in Rednersville. Beginning Friday July 13, 8 a.m. — Sorry no transportation.
PHONE 962-0937

CLASS A MECHANIC
WANTED BY LARGE PROGRESSIVE DEALERSHIP
Excellent Wages and Benefits Offered
Contact —
SERVICE MANAGER
LANGE & FETTER MOTORS
TRENTON
392-6561

FRANK REALTOR
FULL TIME SECRETARY-RECEPTIONIST
Required immediately. Must be accurate typist, experienced in real estate or legal office preferred. Call 962-9248.

LICENSED BODY REPAIR PERSON
Full Benefits
Good Working Condition
Reply In Writing To
BOX A-72
THE INTELLIGENCER

STANLEY STRUCTURES LIMITED
PLANT MAINTENANCE MECHANIC
Must have ability to read drawings and work to given standards. Job also requires a knowledge of machine components, hydraulics, and basic electrics.
Apply In Person
To
C. S. NEILL,
Personnel Manager

TAXI DRIVER REQUIRED
Apply
CHECKER TAXI
130 Front Street
Belleville

HELP WANTED

MANAGER — ASST. MANAGER — & EXPERIENCED SALES HELP
Required by
Town & Country Ladies' Wear Shops
for Their Store in the Quinte Mall
PHONE 962-8837

SUPERVISORS
Required Immediately
For growing business. Mechanical and automotive knowledge and experience necessary. Good manner with public and neat appearance essential.
TELEPHONE 962-7653

LOYALIST COLLEGE
LOYALIST COLLEGE OF APPLIED ARTS AND TECHNOLOGY
requires a teacher of English
The college operates a program of individual development for students requiring assistance in study skills, reading comprehension, and writing competence and fluency. Included in its facilities is a well-equipped reading laboratory.
The successful applicant will have, in addition to degree qualifications, substantial knowledge and experience in the operation of the type of program described above.
Applications, including complete personal resume and at least three references, should be addressed to:
The Dean of Faculty
Loyalist College
P.O. Box 4200
Belleville, Ontario.

LICENCED MECHANIC
Apply In Person
DUFFY'S
13 Front St.
Belleville

Sears
Credit Department Has Openings For:
2 FULL-TIME Credit Correspondents
PART-TIME Credit Clerks
- Experience Preferred
- Full Company Benefits
- 37½ Hr. Work Week
Apply in person at Personnel Office
Monday To Friday
Between 2-4 p.m.
SIMPSONS-SEARS LTD.
QUINTE MALL

BODY MECHANIC
or
EXPERIENCED APPRENTICE
Excellent remuneration. Usual Company Benefits.
Call BOB ANDERSON
STIRLING MOTORS (STIRLING LTD.)
Chev.-Olds Dealer
Stirling, Ont.
962-8527 or 395-3352
(Stirling)

LICENSED SHEET METAL WORKER
Required Immediately
Will Pay Top Wages To Qualified Applicants
WAINFLEET PLUMBING
WOOLER ROAD
Trenton
392-4133

CONSTRUCTION SUPERINTENDENT
Small custom home building company requires someone with working knowledge of house construction and direction of sub trades.
Wages commensurate with experience and ability.
Year round employment, car expenses.
WRITE BOX A-4
THE INTELLIGENCER
giving resume.

EXPERIENCED SPRAY BUFFER
10 Hours Per Week
90 Per Month
CAR NECESSARY
968-3675

CARRIERS TO DELIVER THE GLOBE & MAIL
In Picton Area
Call Collect 962-0402
BELLEVILLE

BLOCK AND BRICK LAYERS
FRAMERS and TRIMMERS
Will Guarantee Year Round Work
TELEPHONE 962-7087

ARE YOU satisfied with your present family income? Let your ability increase your income, husband and wife work together, part-time. For interview write Box 231, Stirling giving phone number.

BOYS & GIRLS
Earn Extra Money During Your Summer Vacation
THE INTELLIGENCER
Has Route Openings In The Following Areas.
Plainfield — Trenton
Marmora — Rednersville Road
Good Route Profits
For Further Information
Contact —
The Circulation Dept.
THE INTELLIGENCER
962-9171

SECRETARY
Bookkeeping experience a prerequisite, interesting permanent position. Available in a downtown office. Must be prepared to accept responsibility. Reply in writing stating experience and background. Present employees aware of this advertisement.
Replies Confidential
Reply Box A-81
The Intelligencer

SUPERINTENDENT FOR APT. BUILDING
1 bedroom apartment supplied free in return for light duties. Best suited to couple without children. — Write
Post Office Box 83
Belleville

PERSON WITH CHEESE FACTORY EXPERIENCE
To Start Immediately
Apply To D. ROWE
MAPLE DALE CHEESE FACTORY
Plainfield

BABYSITTING

EMPLOYMENT WANTED

CARPENTRY
Work Of All Types
Reasonable Rate
Reference
962-3293

A & K PAINTING
Decorating and Wallpapering
— Fully Insured —
25 LYNNDALE CRESCENT
Belleville — Dial 968-5359

INTERIOR AND EXTERIOR PAINTING
Rooms Painted $35.00 up
Exterior $100.00 up
Hardwood Floors Refinished
Professional and Guaranteed Workmanship
FREE ESTIMATES
CALL 962-3038 ANYTIME

EMPLOYMENT WANTED

WANTED

• WANTED
Furniture, appliances, glassware, antiques, consignment auction sales. We will pick up your articles — Consult.
McGRATH AUCTION SERVICE
Belleville 968-9663 — 962-1770

ACCOMMODATION WANTED

FOR RENT

WANTED TO RENT
500-1,000 Square Feet
Light Manufacturing Space
Call 968-7847
Between 9 a.m. and 4 p.m.

Available August 1st
ONE AND 2 BEDROOM APARTMENTS
College St. East at Prince Of Wales Drive
Heated, Hydro, Water, Cable TV Included, Colored Appliances and Carpeted Throughout, Laundry Facilities, Balcony and Janitor Service.
$150. — $165. — $170.
MONTHLY
Telephone After 6.30
968-7172

FOR RENT

APARTMENTS FOR RENT
TWO BEDROOM — $170.
Includes all utilities, carpeting, cable TV, car plug-ins, laundry facilities — Available August 1
962-5836

JULY POSSESSION
2 bedroom townhouse $143.00 per month.
3 bedroom townhouse $152.00 per month.
2 bedroom apartments, close to downtown. Fully broadloomed. Rent includes stove, fridge and all utilities.
To inspect call Pete Pettio 968-5305 — 9 a.m. - 9 p.m.

MAURICE H. ROLLINS CONSTRUCTION LIMITED
BELLEVILLE, ONTARIO
11 VICTORIA AVENUE

ONE BEDROOM HEATED BACHELOR APARTMENT
Kitchen, living room and bath.
Available Immediately
$90. MONTHLY
119 WRIGHT AVE.
962-1929

FOR SALE OR RENT
THREE BEDROOM HOUSE
Downtown Belleville
Low Down Payment. Immediate occupancy. Send name and particulars to
P.O. BOX 1745
Napanee

CORNER STORE
PARK PLAZA
Full Basement
180 North Front Street
Also Office Space
MAYER BUILDING
Front Street — 962-2133

OFFICE SPACE

FOR RENT

FOUR BEDROOM HOME
Central East Hill. Fireplace, separate dining room. Screened porch, large lot.
$235. A Month, Heated
Telephone 962-9307

ROOM AND BOARD

ROOM AND BOARD
With Kindly Care For Ladies On Pension
Apply —
136 ALBERT STREET
Phone 962-4056

COTTAGES FOR RENT

ELM TREE COTTAGES
LAKEFRONT HOUSEKEEPING COTTAGES
7 Miles East Of Kaladar On Bull Lake
OPENINGS FOR AUGUST
1, 2 and 3 Bedrooms
Sand Beach — Good Fishing
Quiet Surroundings
12' Aluminum Boat Supplied
CALL 968-3150

TRAILERS FOR RENT

Jayco Hardtop Campers
Sun-Camper Motorhome 20-Ft.
Curtiss Mini Motorhome
Tillium Travel Trailer 13-Ft.
R. J. ENTERPRISES
R. R. 5, Belleville
Wallbridge Road
Just North of 401 On
968-2288

FOR SALE

FOR SALE

Suedes A Specialty
at
One Hour MARTINIZING
THE MOST IN DRY CLEANING
323 PINNACLE ST.
962-4700

15 ACRES OF MIXED HAY
FREE FOR CUTTING
CALL 968-8404

HONEST SALE
10% OFF LIST PRICE
Tractors — Tillers and Lawn Mowers
STAN'S FIX-IT
2 Miles East Of Hospital
968-9275

SAND — GRAVEL and TOP SOIL DELIVERED
Telephone 968-6225

ONE COMPLETE WINDOW
Cedar Frame Thermo-Pane 9' x 3' 11" 3 Sliding Units In Bottom
Fits Wall Opening 9 ft. 3 inch x 5 ft. 7 inches
Ideal For Cottage
Telephone 392-5082

—One black and white Television ... $50.
—3 Panes Of Double Diamond Window Glass 35½" x 46" each ... $3.
—One Valance Box of ¼" Pine, 16-foot long ... $25.
TELEPHONE 966-2357

FOR SALE

Pick Your Own CHERRIES

STARTING JULY 14

12 Miles South Of Belleville On Hwy. 14

For Information Call 399-3170 (Wellington)

BRING CONTAINERS

Jy11-3t

Stately Mansions

Heavy Nylon Cable Shag Broadloom Ends Of Rolls Room Sizes All Colors

Suggested 18.95 Warehouse Price $8.95

Save On Cushion And Installation Too

WAREHOUSE CARPET SALES

301 PINNACLE STREET 968-8523

Jy11-13-16

We Specialize In Freezer Orders

DEAN & McCAMON ABATTOIR

BEEF & PORK FOR FREEZERS

Custom Slaughtering, Cutting Wrapping and Quick Freeze Sides & Hams — Cured & Smoked

R.R. 4, BELLEVILLE — 962-7020 Glen McCamon & Sam Dean

My23-ev-w-th-f-s-tf

FURNITURE FINISHED CABINETS

Made to specifications with exclusive style and design. Specializing in kitchen and bathroom cabinets. Please call LAMWOOD CABINETS LTD. 968-1326

Je4-1m

GOOD QUALITY MIXED HAY 25c A Bale In The Field Suitable For Horses Telephone 962-8739

Jy10-3t

ONE USED OUTDOOR SWIMMING POOL 18 ft. x 32 ft. x 48 inches Deep, 13,000 Gal. Capacity Telephone Tweed 478-5920

Jy10-3t

WHY NOT OWN YOUR OWN CABLE TV SYSTEM?

TV Towers, Rotors and Crossfires, Etc. Chain Link Fencing Sales and Service

QUINTE ANTENA SERVICE R. R. 1, Foxboro Call Anytime 962-8509

Je7-ev-th-s-tu-tf

HEINTZMAN upright piano with bench. In fair condition. Telephone before 11:30 a.m. 962-7853 for further details. Jy10-3t

ORDERS being taken for freezer peas. Telephone 968-9994 for further details. Jy10-4t

FURNITURE, complete house full of furniture, bedroom, living room and kitchen, $349.95. Dryer, used Simplicity portable dryer, requires no installation. $125.00. Davenos, sofa by day, bed by night, ideal for the cottage, $79.95. Odd chests, dressers and wardrobes, ideal for out of season clothes storage, from $49.95. Buy on Booth's Budget Plan with No Money Down. 968-3783. Jy10-4t

BE SMART - ENJOY THE SUMMER with a "SPRITE" TRAVEL TRAILER English designed and engineered — only 100 lbs. hitchweight. Aluminum body, fully insulated. Prices start as low as $2,150. all appliances included. Come And See The Various Models On Display On Our Lot At IVAN BRUCE TEXACO Hwy. 14 Just ½ Mile North of 401 967-1847

Je16-18-21-23-28-30Jy3-5-7-10-12-14

Lightfoot Antenna SALES & SERVICE

is pleased to announce two new conveniences for their customers a new telephone No. 392-7272 and CHARGEX

So For Tops In Performance Reasonable Prices And Professional Installations That Carry Up To A 3 Year Guarantee — Call 398-7272 or 392-7272

Or Come Out To See Us At 22 MARCH ST. - FRANKFORD (Picton Residents May Call 476-3704 After 4 p.m)

Jy3-6-Jy13-17-19-24-26-31

COTTAGERS! "Destroyer" demolishes waste deposits in outdoor toilets, disintegrates down to earth eventually. Avoids unpleasant cleaning tasks. If unobtainable locally, postpaid $2.50 can, from Log Cabin Products, Box 771, Guelph, Ontario.

Ap26-My3-10-17-24-31-Je7-14-21-28 Jy5-12-19-26-Ag2-9-16-23-30

FOR SALE

HIGH chair, crib, carriage, stroller, refrigerator, electric range, kitchen suite, beds, sewing machine, etc. Phone 968-8668. Jy10-3t

NIMROD tent trailer, hardtop, sleeps 7, stove, ice box and large tent attached, $800. cash. Please call 968-6304. Jy10-3t

ANTIQUE dining room set, good condition. Telephone 968-7380 for further details. Jy10-6t

15 ACRES of standing hay, trefoil and timothy. 1 mile north of Belleville. 962-6223. Jy10-3t

GARAGE sale. Antiques, old books, postcards, records, clothing, miscellaneous items, Friday, July 13th, 10 a.m. 78 North Park Street. Jy10-3t

ONE brown pony, saddle and bridle. Best offer. Please call 968-6041. Jy10-3t

1966 AUSTIN, one owner, bought new 24,011 miles, 4 nearly new tires 30 to 35 miles per gallon, 962-6482. Jy10-4f

VIKING wringer type with timer and pump. Very good condition. — Telephone 968-4873 for further information. Jy10-3t

HONDA mini trail, 50 cc. Used 15 hours. Can be licensed $175. Call 968-3280 after 5. Jy10-3t

3-PIECE sectional chesterfield $75 or nearest offer. Phone 962-3382 for further information. Jy10-3t

BABY'S clothing, girl's clothing, suitable for 8-12 year old, all above in excellent condition. Nearly new dinette suite suitable for kitchen or dining area, Duncan Phyfe coffee table, drapes, several scatter rugs, silverware, also many other items. Phone 968-3350. Jy10-6t

ELECTRIC stove $20. metal cabinet sink, ideal for cottage, $30. TV antenna and rotor c/w rotor selector, $30. 968-3370 after 5. Jy11-6t

WANTED to buy — good used go-kart or wheels. Please telephone 962-3007. Jy11-3t

BRASS dining room suite. Wood grain formica table top, 6 chairs. Excellent condition $60. Apply 143 Lemoine St., Belleville. Jy11-3t

GIRL'S 3-speed C.C.M. Cheetah bicycle, excellent condition. Phone 968-3623 for further information. Jy11-3t

USED chesterfield and chair, sturdy, fair condition, $40. Phone 968-2305 for further particulars. Jy11-3t

A LADY'S 3-speed bicycle, $40. a man's 3-speed $40. includes childrens seats, a 23" black and white TV $30. Telephone 967-1785. Jy11-3t

23 CUBIC ft. freezer, riding lawn mower, garden tractor with bolens, baby crib, and other desired room suite with china cabinet and buffet, tent and motorcycle 973 S.A. Telephone 968-3977. Jy11-tf

BABY PRAM carriage, excellent condition, used one summer. Price $60. Telephone 967-1346. Jy11-6t

1 HAGSTROM electric bass guitar, with hard shell case, like new, asking $350.00. Telephone 968-3447 for further details. Jy11-6t

PRIVATE sale of all household items some antiques included. Apply between 6 and 9 p.m. Telephone 968-3421 for further details. Jy11-3t

COCKSHUTT 30 tractor for sale. Good running order. Asking $400. Please telephone 473-4064 for further information. Jy12-3t

1 MORPHY Richards Astral large trailer refrigerator, propane tank, $300. complete 393-7727, in excellent condition. Jy12-3t

TENT, family size, high wall, reasonable. Good condition. Phone 968-0226 for further details. Jy12-3t

MESH play pen, 4' x 4', $10.00. Baby carriage $10.00. Telephone 968-6605 for further details. Jy12-3t

1972 20" R.C.A. Solid State color TV, new, no reasonable offer refused, telephone 393-6307 for further details. Jy12-3t

3-PIECE bedroom suite, walnut with postureposedic mattress, chest drawers, twin beds, walnut with new mattresses, electric floor polisher, coffee table and 2 end tables (made by Heirloom) excellent condition. 968-1946. Jy12-3t

300 45's, 75 L.P.s will sell as lot or individual. Also 1 davenport chesterfield and two arm chairs. Telephone 968-5338 after 7 p.m. Ask for Roger. Jy12-6t

BLACK and white 21" TV, good condition, $30. Telephone 962-6169 for further details. Jy12-3t

ONE Viking freezer, 20 cubic foot. Asking $125.00 cash also. Antique mahogany dresser with high-back mirror. Made in 1870. $100. each. Telephone 396-3464. Jy12-3t

384 L.S.S. Group 1 quota Albert Wallbridge, R.R. 7, Belleville, 962-1172. Jy12-3t

GIRL'S fully equipped 10-speed Peugeot bicycle 1 year old, bargain at $110.00. Telephone 968-8794 after 5 p.m. Jy12-3t

NINE-PIECE modern walnut dining room suite, nearly new, reasonable $300. Walnut gate-leg table $30. Car top racks $5. Double bed springs $5. Telephone 968-4833. Jy12-3t

TWO large doll prams for sale. Like new. Telephone 968-3080 for further information. Jy12-3t

CHANDELIER wrought iron with ruby colored drops, wrought ceiling fixtures, chrome and grey kitchen suite, gold colored bedspread 968-6118. Jy12-3t

COPPER-TONE stove and fridge, 3 years old, 27 cubic foot porcelain lined freezer, bathtub enclosure and fixtures. Telephone 478-6336. Jy12-3t

COMBINATION tape player, 8 track AM radio for car with two speakers, good condition. Asking $35.00. Please phone 968-3061 for further information. Jy12-3t

AUTO

1965 CADILLAC convertible, V-8, all power, radio, rear speaker, really sharp, excellent condition, white with black top and interior. Telephone 962-0690. Jy11-3t

1960 CHEVROLET half-ton truck $335. Phone 968-9657 for further details. Jy11-3t

1967 PONTIAC Parisienne, 4-door vinyl hardtop, power steering, power brakes, radio, $365. Telephone 968-4420 for further details. Jy11-3t

1968 V-W radio, snow tires, on extra rims. Price $700.00. 1967 Rambler American station wagon, automatic, 6 cylinder, radio, snow tires on extra rims. Price $700. Telephone 968-7977. Jy11-3t

1964 BUICK Deluxe (two), Dynaflow straight 8, one in excellent condition, one in fair condition. Telephone 967-1345 for further information. Jy11-6t

1966 PONTIAC station wagon, running condition, requires body work, $300.00 or best offer. Telephone 398-4895. Jy11-4t

1971 CHEV. Impala in excellent condition. 36,000 miles. Asking $3,000. Telephone 967-1150. Jy11-6t

1966 METEOR, in good condition, 8 cylinder, automatic, radio and tape player. As is $300. Telephone 392-3663 for further information. Jy11-3t

1968 FURY III sedan for sale. Very clean and reliable. Price $575. Telephone 962-6753 for further information. Jy11-6t

VAN 1½-TON insulated box 8'x11'x6 feet. V-8 motor. 1964 G.M.C. $700. as is. Good condition. 967-1469. Jy11-6t

1967 MUSTANG convertible, V-8, 289 automatic, three-speed on console. $1,100 or best reasonable offer. Telephone between 3-6 p.m. 962-6342. Jy10-6t

1966 MERCURY Parklane, 4-door, V-8 automatic, in good condition. Best offer or will trade for a truck. Telephone 968-1537. Jy10-6t

1968 VOLVO G.T. Overdrive, radials, tachometer. Can be seen at B & A Motors, Trenton. Telephone 392-6040. Jy10-3t

1967 VIVA in excellent condition with safety check. Cost only 12 cents for gas. Telephone 962-7622 for further information. Jy10-6t

1965 METEOR station wagon, 8 cylinder automatic, excellent condition. 1965 Meteor 4-door sedan, 6 cylinder, standard, 31,000 miles, cash, trade or terms. 962-0985. Jy10-3t

AUTO

Wilton's Car Centre LTD.

128 FRONT ST. BELLEVILLE — ONTARIO

VOLUME BUSINESS MAKES US WANT TO PASS ON SAVINGS TO YOU AS ALL OUR PRESENT STOCK OF OVER 30 AUTOS AND STATION WAGONS HAVE BEEN CUT IN PRICE FROM $100. to $400. (In some cases below our cost) COME EARLY — YOU WON'T BE DISAPPOINTED

962-2222 — 962-1888

1971 FORD LTD Brougham vinyl 2-dr. hard top, Lic. AFY-201, yellow with brown top, matching interior, V-8 (351), auto., p.s., p.b., etc. Was $2995, Sale Price $2795.

1971 AUSTIN 1800 MKII. Lic. EDO417. Blue with Ermine Grey interior, 4-speed standard. Very large family size car, economy 4 cyl. New price over $2900. Was $1200, Sale Price $1090.

1971 VEGA Hatchback, Lic. ECM312. Dark Blue, 4-speed std., 2300 cc engine, converts to station wagon with rear deck and open and back seat down. Was $1695, Sale Price $1490.

1971 TOYOTA Corolla Lic. AKZ-487. Green with grey interior. Sharp. Was $1595. Sale Price $1390.

1971 SIMCA 4-dr. sedan, model 1204. Lic. ARN637. Beige matching interior. Standard transmission. Truly sharp, low mileage. Worth easily $1500. Sale Price .... $1050.

1970 DODGE Monaco station wagon. Lic. EDU575. Truly a sharp wagon in appearance and performance, V-8, auto., p.s., p.b., p. tailgate. Chrome roof racks, etc. Worth over $6000. new. Our Sale Price .... $2195.

1970 HONDA electric start 175. Lic. 41496MC. Sharp, was $450. Sale Price .... $299.

1970 PONTIAC Parisienne 2-dr. vinyl hard top, Lic. APX488. Original paint, green leather interior, V-8, (350) auto., p.s., p.b., radio. Truly sharp. Was $2250. Sale Price $1990.

1969 FIAT 850 convertible, red. Sharp, worth $1500. Sale Price .... $1090.

1969 FORD XL Convertible. Lic. EDR526. Red, black nylon roof, V-8, 4-speed standard, radio. New clutch assembly and fly wheel. Was $1995. This Week Only .... $1590.

1968 MUSTANG Convertible. Lic. BDH645. Golden Brown with matching interior, economical 6 cyl. engine, 3-speed standard. Truly a well cared for convertible. Was $1550. Sale Price $1295.

1968 BUICK Wildcat 4-dr. H.T., Lic. EVZ718. Blue with vinyl matching top, matching interior. V-8, p.s., p.b., etc. etc. Was $1695. Sale Price $1390.

1968 CHEVROLET Bel-Air 4-dr. sedan. Lic. ECU678. Teal Blue with matching interior. V-8, auto., Was $1200. Sale Price .... $990.

1967 MUSTANG, deluxe. Lic. EDS230. Economical 6 cyl., auto., p.s., radio, tape deck, low mileage. Was $1395. Sale Price $1175.

1967 GRANDE PARISIENNE 4-dr. vinyl hard top. Ermine White with black top, red interior, V-8, auto., p.s., p.b., p. windows, tilt wheel, etc. etc. Was $1295. Sale Price .... $1095.

1967 OLDS 442 2-dr. vinyl hardtop. Lic. AEB492. Red, black vinyl hard top. Sharp, sharp. Was $1395. Sale Price $1175.

1967 CHRYSLER Custom Newport 4-door sedan. Lic. ECD-306. Cream colored with matching interior. Excellent motor or etc., new tires. Was $1295. Sale Price .... $990.

1966 MGB Convertible. Lic. EDO074. Sharp car at a right price. Was $775. Sale Price .... $675.

1966 MERCURY 4-dr. sedan, Lic. ECD481. Tutone, power rear deck window. Truly a car to be seen and driven. Was $995. Sale Price .... $795.

1964 DODGE. Sharp original, 6 cyl., standard. Was and is worth $600. Sale Price .. $390.

CREDIT ARRANGED ON THE PREMISES — NO PAYMENT DUE TILL AUGUST.

Open Daily 9 a.m. to 9 p.m. Saturday Till 5.30

TOYOTA

IS TOUGH

BELLEVILLE TOYOTA LTD. 239 N. Front St. — 968-6479

1972 FORD ¾-ton truck. Four wheel drive with wrecker on back and Myers hydraulic angle plow on front. 6400 miles on truck. Plow new last fall. $4,000. 473-4064. Jy12-6t

AUTO

1971 VEGA 2-door, automatic transmission, custom radio, finished in Grey. Original miles 24,000. Lic. EDE840. .... $1795.

1969 FORD Torino GT Fastback styling, automatic transmission, all extra GT features. Lic. EX5656 .... $1595.

1969 ACADIAN 4-door sedan, V-8 engine, automatic transmission, radio, finished in Dark Blue with black interior. Lic. CBL410. .... $1595.

1969 BUICK Skylark, 8 cylinder, automatic, power steering and brakes, dark blue .... $2295.

1971 CHEVROLET Impala 4-dr. hard top, V-8, automatic, p.s., and p.b., radio, p.w., power door locks. Lic. AMY903 .... $2995.

1967 RAMBLER Rebel, 2-door H.T., 8 cyl., automatic, Turquoise with matching trim, safety checked. Lic: DL034. .... $595.

1969 V-W, automatic, red. Lic. EDE967. .... $1195.

MAZDA SALES and SERVICE 336 N. Front St. 968-3441

Jy12-3t

1972 G.M.C.

Long wheel base, ½-ton van, 14,000 miles, V-8 engine, power steering, radio, locally owned and serviced. Lic. D40389. $2995.00

Contact — BERT JONES LIMITED Pontiac and Buick Dealer 473-4229 Madoc

"Bert Jones Sells For Less"

Jy12-3t

1967 METEOR

Power steering, power brakes, radio, in excellent condition. ASKING $695.00 Has Safety Check TELEPHONE 968-4297

Jy12-3t

1970 INTERNATIONAL tandem dump truck, in A-1 condition. Please telephone 393-3371, day or night for further information. Jy6-6t

1967 CHEVROLET, good condition, all new tires. Phone after six, 967-1983 for further details. Jy10-3t

1964 ACADIAN for sale, in good running order. Best offer. Please telephone 968-8293 for further information. Jy10-3t

1938 FORD Coach, Cadillac engine, plates, excellent condition, 1st reasonable offer. See John Ottens at the Dome in the Town of Moore. Jy10-6t

1967 TWO-DOOR Chevrolet Impala, vinyl roof, new tires, 327 engine. Excellent condition. Telephone 962-4361 after 6 p.m. for further information. Jy10-3t

1960 PONTIAC Laurentian, as is, $125. or best offer. Phone 968-6870 for further information. Jy10-3t

1966 CHEVELLE Super Sport with mags, 4-speed, posi. 350 c.i. engine. Phone 968-4710 after 5. Jy10-6t

1972 MAZDA 808, 1600 c.c. engine, 7000 miles. Rear window defroster, disc brakes, radio, vinyl roof, reclining bucket seats. Asking $3,150.00. Telephone 962-0992. Jy10-3t

1967 CHEVROLET, good condition, all new tires. Phone after six, 967-1983 for further details. Jy10-3t

1972 MAZDA, 808, 1600 c.c. excellent condition, low mileage. Must sell due to job change. Telephone 968-4350 after 5 p.m. Jy9-6t

1967 DODGE Dart, 1 owner, bucket seats, console, low mileage, 6 cylinder, and in excellent condition. Telephone 967-1664. Jy10-tf

1965 FAIRLANE convertible, 289, automatic, power steering and top, good. $650.00 as is. Telephone 968-1330 for further details. Jy10-3t

1972 MAZDA 808, 1600 c.c. engine, 9000 miles. Rear window defroster, disc brakes, radio, vinyl roof, reclining bucket seats. Asking $3,150.00. Telephone 962-0992. Jy10-3t

1931 MODEL A, 1930 Ford, 2-door, 1967 Ford wagon, V-8, automatic, p.s. and p.b. radio all excellent condition throughout mechanical [illegible]. 968-3007. Jy12-3t

1967 DODGE or Plymouth, 4-speed, recently rebuilt. Telephone 962-0606 for further details. Jy10-4t

1962 MGA, good engine, body requires slight work potential for restoration. Telephone 962-0743 after 5:30 for further details. Jy12-3t

1967 CHEV. 4-door sedan, new paint, as is. Telephone 962-7730 for further details. Jy12-3t

1953 DODGE ½-ton truck, running gear in excellent shape. Needs body work. Price $75. Telephone 473-4064 for further information. Jy12-3t

1964 BUICK Skylark 2-door hardtop, automatic transmission, power steering, power brakes. No license. As is. $350. or best offer. Telephone 393-3131. Jy12-3t

A REAL bargain 1966 Meteor Montcalm, one owner, in perfect shape, 4-door, also 1962 Dodge Polaris in good shape, 2-dr. both with certificate 968-9646. Jy12-3t

MOTORCYCLES

1970 NORTON Roadster, rebuilt, A-1 condition. Telephone 962-3939 for further details. Jy6-6t

1969 YAMAHA 100 c.c. Twin. In good condition. Asking $150 or best offer. Telephone 968-1963 for further information. Jy9-6t

1972 650 Triumph Tiger 2200 miles, $1050. Must sell. Call 967-1651. Degerdy days. Jy11-6t

1972 KAWASAKI 100 cc ten-speed A-1 shape. Only 800 miles. Best offer or will trade for car. Telephone 967-1761 after 5 p.m. Jy10-6t

1971 350 HONDA, good condition $375. 4,000 miles. Phone 962-0463 for further details. Jy10-6t

1946 HARLEY-DAVIDSON, 74 Chopper. Custom work $1200. Phone 962-8713 for further information. Jy10-6t

1972 R.P. 350 Yamaha, low mileage, excellent condition. $750. Phone 968-6880 for further details. Jy10-3t

1969 HARLEY Davidson Sprint A-1 condition. Best offer. Call after five 962-7986 for further information. Jy10-6t

1973 C.B. 350 Honda, excellent condition. Sissy bar and Z-bars, 2 helmets. Phone 1-336-2476, Clayton Ont., after 6. Jy10-3t

1972 YAMAHA 350 cc. $700. Phone 962-6803 anytime. Jy10-6t

350 cc HONDA 1972 C.B. model, 4,000 miles. Excellent condition. $700. Can be seen at 277 John Street anytime. Jy11-6t

1973 ELECTRA-GLIDE, fully dressed, radio, oblique tape deck. Telephone 478-3209 during day, 478-3808 evenings for further details. Jy11-3t

1970 HONDA 171 in good condition. Telephone 962-8054 or 962-0603. Jy11-3t

1972 YAMAHA 643 cc h.p. Shikes. Best offer. Phone after 7, 967-1389. Jy11-3t

1972 750 HONDA for sale in good condition. Telephone 962-1392 for further details. Jy12-3t

"The Step Saver"

FIND THE SERVICE YOU NEED IN THIS

- DIRECTORY -

● SPECIALISTS ● SERVICES ● MISCELLANEOUS

APPLIANCES

HOOVER VACUUMS, POLISHERS SPIN-DRYERS

● REPAIRS — SALES RENTALS
● HOSES — BAGS — FILTERS
● BELTS — GENUINE PARTS

Repairs On All Makes Of Sewing Machines — Industrial-Domestic

GIBBS and SON 112 HUMEWOOD DRIVE Belleville, Ont. 968-6394

N21-tf

Canadian Admiral Corporation and Canadian General Electric

In and out of warranty repairs for your refrigerator and appliances

Call Our Authorized Factory Service Depot

WEBSTER'S REFRIGERATION & APPLIANCE SERVICE 962-1366

F20-tf

ACCOUNTANTS

JOHN D. LEWARS Chartered Accountant 217 Pinnacle Street Belleville, Ontario Phone 968-6683

O1-tf

SODEN & CO. 25 Campbell St. Belleville — 968-3489

LARRY SODEN, B. COM. Chartered Accountant

KEN SODEN, F.A.E. Accredited Public Accountant

KERRY SODEN B.A., Chartered Accountant

Ja30-tf

GEO. A. WELCH & COMPANY Chartered Accountants 112 Church Street — Belleville 968-3644

R. IRVINE, C.A., M. J. STOTESBURY, C.A., J. H. CANNING, C.A.

Ottawa - Cornwall - Picton Pembroke - Hull Gatineau

O1-tf

ACCOUNTANTS

JOHN G. TRUMPOUR PUBLIC ACCOUNTANT 135 FRONT STREET 968-2277

Ap18-tf

ANTIQUES

LEEMAN'S ANTIQUES CHINA — GLASS CANADIAN AND ENGLISH FURNITURE

¾ Mile Up Redneresville Road R. R. 1, Belleville 962-8184

Jy20-tf

ARCHITECTS

M. PAUL WIEGAND ARCHITECT 319 FRONT STREET Belleville 962-9620

F1-tf

AIR CONDITIONING

AIR CONDITIONING AND DEHUMIDIFIERS FANS, Etc.

Complete Selection of Stock to Choose From

FINKLE ELECTRIC LTD 334 Pinnacle St. — 962-5331 — Free Parking —

My30-tf

BRICK AND STONE WORK

WE DO Brick Repairs, Fireplaces, Chimney and Chimney Repairs, Plaster Boxes, Wishing Wells, Barbecues.

For These Needs CALL 962-5330 after 6

My30-1m

BUSES

BUS SERVICE TO TRENTON AND AIR STATION

LEAVE BELLEVILLE Daily Exc. Sundays & Holidays

8.35 a.m. 11.05 a.m. 2.00 p.m. 4.10 p.m. 5.35 p.m. 7.00 p.m. Friday only. 9.45 p.m. Friday only.

BUSES LEAVE BUS TERMINAL 48 DUNDAS ST E — 962-3163

Chartered Coaches

RATHBUN BUS SERVICE LTD Trenton, Ont. — Phone 392-3838

O1-tf

CARPENTER CONTRACTOR

Remodelling — Cottages Renovations — Kitchens Rec Rooms — Tile Floors and Terazzo Bathrooms

L. D. MYERS AND SON R.R. 2, Roslin 477-2153 (Thurlow)

O1-tf

CUSTOM HOME BUILDER RENOVATIONS SPECIALISTS

Your Home Repairs Our Business

TRUMPOUR-CONLEY CONSTRUCTION LTD. T. C.

48 PARKER STREET BELLEVILLE — 962-8143

Ap6-tf

DRAPERY SERVICE

DOROTHY WICKETT DRAPES SERVICE

Drapes Styled To Customers' Specifications

All Workmanship Guaranteed Alterations A Specialty

207 CANNIFTON ROAD 968-6006

Ja26-6m

DONUTS

TIM HORTON DONUTS

OPEN 24 HOURS A DAY — WE NEVER CLOSE —

160 N. Front Street Belleville

N13-tf

EAVESTROUGHING

NEW TYPE SEAMLESS EAVESTROUGHING BAKED ENAMEL FINISH GUARANTEED

Call Us For Inspection And Estimates

ALL-WAY BUILDING IMPROVERS BELLEVILLE PHONE 962-6808

Ap12-tf

FENCING

FENCING CHAIN LINK OR WOOD BEAUTIFY YOUR PROPERTY ABOVE GROUND POOLS ALSO INSTALLED FOR FREE ESTIMATE CALL 968-1870

Jy5-1m

FENCING YOUR LOT? LET US FENCE YOU IN WITH WOOD OR WIRE CALL FOR ESTIMATES 962-8206 OR 962-0431

Jy4-tf

FOOD SERVICE

TOWERS' FOOD SERVICE

—Guaranteed Lower Prices
—Top quality name brands only
—Unconditional Guarantee.
—Free delivery

968-7806

Se11-1m

GROCERIES

BILL & ERMA'S GROCERY

Fresh Fruit and Vegetables Fresh Meat — B-Q Chickens Fresh Baking Daily Cakes For All Occasions Take Orders For Birthday Cakes Fruit Baskets Made Up Sub Post Office

89 BRIDGE ST. W. BELLEVILLE 962-3302 FREE DELIVERY

Je1-1m

HANDYMAN

YOU GOT TROUBLES Cleanup Jobs, Disposals Wrecking, Repairs, Garages Interior and Verandas And We Are All Around Home Repairer's — Cottager's Work — Welcome 962-1195

Jy4-1m

HOME IMPROVEMENTS

WE DO ANYTHING TO IMPROVE YOUR PROPERTY AND MAINTAIN IT

ROOFING — DECKS — PATIOS LANDSCAPING, ETC.

You Name It, And We Will Oblige

THE BEST CALL 962-7644

Je3-1m

HOME IMPROVEMENTS

Floors — Ceilings and Wall Tiled Roofing — Porches — Attics Kitchen — Family Room — Etc. Siding Specialists — Solid Vinyl Aluminum — Color Lok Aluminum Windows — Doors Shutters — Awnings

HIGHLAND CONSTRUCTION 962-1184

O6-tf

HOME REPAIRS

One Call Does It All Complete Construction Roofing, Painting Concrete Work And All General Renovating

ESTIMATES FREE BLOOMFIELD 393-3667

Je11-1m

INSURANCE

CLARENCE D. FUZZEN

Complete General Line Insurance 962-0230

156 BRIDGE ST. E.

Insure With Confidence Convenience, Economy

F26-tf

LANDSCAPING

"SPRING THRU FALL" LANDSCAPING AND GARDENING

Complete Or Partial Grounds Maintenance Services

NO JOB TOO SMALL TELEPHONE 962-7602

Je8-1m

MEAT

FROM THE PRODUCER TO THE CONSUMER BEEF FRONT QUARTERS HIND QUARTERS BY TAKING SIDES OF BEEF SIDES OF PORK

Smoked Processing — All Meats Cut Wrapped and Frozen

Meat Government Inspected

CLIFFORD HEATH

Stirling 395-2002 - Deseronto 396-3324 Phone Noon or Evening

D31-tf

MOBILE HOMES

NOW AVAILABLE With Up To 17' Living Room 12' WIDE MOBILE HOMES

Also — NEW DOUBLE WIDE MOBILE HOMES

And USED UNITS FOR COTTAGES RELOCATABLE HOMES

Mobile Village, White's Road R. R. 2, Trenton 392-8407

Je7-tf

MOVING AND STORAGE

BRIDGE MOVING AND STORAGE LOCAL AND LONG DISTANCE 41 DUSSEK STREET, BELLEVILLE TELEPHONE 968-9111

My16-tf

PAINTING

FOR YOUR INTERIOR-EXTERIOR DECORATING NEEDS CALL TOM BRENNAN 968-1363

Jy11-1m

PAINTING AND DECORATING

PAINTING AND DECORATING

GENERAL EXTERIOR PAINTING

SPECIAL LOW PRICES ON COTTAGES & BRICK BUNGALOW TRIM JOB

A Clean Cut Professional Service

ESTIMATES FREE TELEPHONE 968-7834

Jy2-1m

ROOFING

ALL-WAY BUILDING IMPROVERS

Seamless Eavestroughing Siding

Roofing — Shingling BELLEVILLE Waterproofing 968-6862

Ap6-tf

COUNTRY ROOFING COMPANY ROOFING AND EAVESTROUGHING FREE ESTIMATES GUARANTEED 968-3630 BELLEVILLE

F24-tf

MacDONALD ROOFING AND EAVESTROUGHING

All Types Of Roofing Galvanized Or Aluminum Troughing Chimney Repairs and Flashings

962-6122 — 962-1626

My2-tf

FLATS AND SHINGLES, EAVESTROUGHES, CHIMNEYS New and Repaired Work Guaranteed Free Estimates Call Anytime 968-5833 or 962-5447

Fully Covered with Compensation and Insurance

T. BAILEY Shannonville

Ap21-tf

RUSTPROOFING

ZIEBART RUSTPROOFING

REMEMBER — IF IT ISN'T ZIEBART, IT'S NOT THE SAME FOR INFORMATION CALL 962-9460

Ja21-1m

SAIL AND CANVAS PRODUCTS

NEW AND REPAIRS TO: Sails — Tents — Awnings Tarpaulins — Boat Covers Boat Convertible Tops Lawn Furniture Special Industrial Items Aluminum Tube Bending Fire Retardant Canvas Screens

C. KEEBLE Sailmaker and Marine Hardware 11 Water St. Belleville, Ontario PHONE 414-968-6723

O1-tf

SANDBLASTING

AUTO PARTS — TRAILERS TRUCKS — ETC.

Also

● General Machine Shop Work
● Electric Hand Tool Repair
● Industrial Repair

BRUCE GELSTHORPE R. R. 6, Belleville 962-3764

Jy3-1m

SERVICES

MALCOLM BROS. LTD. FLOOR AND WINDOW UPHOLSTERY FURNITURE CLEANING AND RUG CLEANING WALL CLEANING STORM WINDOW AIRKEM DEODORIZING SERVICE COMPLETE HOUSECLEANING 968-8286 or 968-8274

O12-tf

SEPTIC TANK SERVICES

ACE PUMPING COMPANY

Septic Tanks, Basements Toilet Renting For Construction and Sporting Events Best Equipment in the Quinte District Customer Satisfaction Guaranteed 968-1660

O1-tf

SPRINGS

NEW AND USED TRUCK SPRINGS

ALSO TANDEM WALKING BEAMS REBUSHED

BAYVIEW TIRE & TRUCK SERVICE 163 CANNIFTON ROAD 968-6603

Je6-1m

TOP SOIL

GOOD TOP SOIL DELIVERED 968-4037

Jy11-1m

TREE REMOVAL

CONNOLLY TREE EXPERTS

Specializing In Tree Removal And Site Clearing

Terms Available

(613) 473-4058 Madoc, Ontario

Je11-1m

TRAILER HITCHES

TRAILER & TRAILER HITCHES CUSTOM MADE

5th WHEEL TRAILERS UTILITY TRAILERS TAG-ALONG TRAILERS

Reese Trailer Hitches Installed

LEEMAN'S ORNAMENTAL IRON 962-8184

REDNERSVILLE ROAD 1 Mile from Bay Bridge

TYPEWRITERS

THE JAMES TEXT LIMITED

Prompt And Efficient Repairs On Typewriters and Adding Machines

For Rent

Rubber Stamps 24-Hr. Service

183-185 Front St. — Phone 968-6719

O1-tf

WATER SERVICES

1,000 GALLONS CITY WATER Delivered In Sanitary Stainless Steel Tanker

Call DAVE BAILEY Anytime BELLEVILLE MILK TRANSPORT LTD. 962-3363

O1-tf

WELL DRILLING

Before You "DRILL" Call "Bill" TAYLOR at Madoc, Ont Phone 473-2971

For The "BEST" In Rotary and CABLE "WATER" — WELLS At Reasonable Depths

Ap12-tf

WATER SERVICES

DOXTATOR'S WATER SERVICE

— Swimming Pools,
— Cisterns, Etc.

PROMPT DELIVERY REASONABLE RATES R. R. 4, BELLEVILLE 962-0371

Je6-tf

TRAILERS FOR SALE

JAYCO

North America's Best Built Hard Top Camper Rentals — Sales — Service Trade-Ins Accepted Open Evenings

BELLEVILLE SPORTS CENTRE 41 Cannifton Road 962-6800

Je15-ev-w-th-f-1m

PYRAMID TRAILER 17-FT. Sleeps six, toilet, new carpet, new upholstery, frame hitch, mirrors, 100-lb. propane tank in good condition.

FULL PRICE $1650.00 Telephone Marmora 472-2628 8 a.m. — 5 p.m.

Jy10-6t

ROSSMORE TRAILER SALES

TRAVELAIR AND TRAVELINER TRAVEL TRAILERS NEW AND USED LIONEL AND TRAVELMATE TENT TRAILERS TRUCK CAPS AND TRAILER ACCESSORIES — REESE HITCHES and BRAKE CONTROLS SALES AND SERVICE

¼ Mile South Of Belleville On Highway No. 14 — Turn Left On County Road 28 968-8332

1958 GENERAL trailer for sale, stove, sink and icebox. Sleeps six, three-way hook-up. Telephone 968-7428 for further information. Jy10-3t

LUGGAGE trailer, custom built, heavy steel construction 6' x 4' inside measurements. $145.00. Telephone 968-4087 for further details. Jy10-6t

1970 HARDTOP Apache trailer, sleeps 7, 2 dinette tables, furnace, 3 burner stove, ice box. Regular price $2,695. Sacrifice $1,800. Telephone 968-3833. Jy10-6t

1968 SHAMROCK 17-foot trailer. Excellent condition inside and out, fully equipped. Please telephone Napanee 354-3493 between 6 p.m. and 9 p.m. Jy11-3t

17-FOOT Travel-Aire house trailer, like new, fully equipped $2800. Phone 962-6616 for information. Jy11-6t

17' FALCON sleeps 6, stove, fridge, canopy, paved lot. Telephone 962-0830 for further details. Jy11-3t

A BUDDY BUY is your Best Buy! See the Corsair and Golden Falcon travel trailers; Palace and General Leader Mobile Homes at Buddy's Trailer Park Ltd., Hwys. 28 and 401, Port Hope, 1-416-885-4363. Je13-ev-tu-th-tf

ROLLED 17-FOOT cabin trailer. Purchased in Germany July 1972 for $3500. Stove, refrigerator, bathroom. Open for salvage bids. Gerald Bay, CIAG Insurance Adjusters, Box 838, 368 Dundas St. E., Belleville 968-5561. Jy12-3t

BOATS AND MOTORS

CABIN cruiser, 40 h.p. Evinrude, completely wooden construction. $900. or best offer. Phone 968-6974 8 to 12 or 6 to 9 p.m. Jy11-4t

SMALL sailboat with trailer, $175.00 or best offer. Telephone 968-7030 for further details. Jy7-6t

14-FOOT Mercury, chestnut boat, 25 horsepower motor, Ferguson trailer. Can be seen at Potter's Bayshore Camp and Cabins any time after 6 p.m. Jy10-3t

V-34 RIVIERA 190 horsepower OMC. Inboard and outboard. Beam eight feet. Also tandem trailer. Lake view Weller's Bay, 393-3193. Jy12-3t

BOAT, CANOE and TENT Sales and Rentals

BAY BRIDGE SPORTS 962-9656

Je29-tf

ROLLIES

Exclusive Dealers For STARCRAFT — CENTURY CRESTLINER — CHECKMATE GATOR TRAILERS Also Dealers For SPRINGBOK ALUMINUM BOATS MERCURY OUTBOARDS KAWARTHA CANOES ETC.

ROLLIES

Where quality comes first with the largest assortment of boats, canoes, displayed in our New 125' store from showroom. The largest marine dealership within 100 miles.

ROLLIES

3 Miles West of Towers On Hwy. 2 Where Better Deals Are Made DAILY 9-9 — Saturday 9-6 Closed Sunday and Holidays

Jy7-tf

HORSES

ONE SHETLAND PONY 8-Year-Old Stallion, $60. including saddle, halter and bridle. One Part Arabian, Part Welsh Pony — 5 Years Old Mare $300. Including Halter and Bridle Both Good With Children PHONE 392-4895

Jy11-3t

SPRINGWATER Appaloosa's Arabian stud service. Nimai bay bred Arabian, also horses boarded, 300 acres of trail and feeding program. 395-2726. Je23-1m

BAY MARE in foal, very quiet. Phone 962-3714 for further details. Jy7-6t

A SHETLAND pony with saddle, $150.00, and good with children. Telephone 398-6300 for further details. Jy10-3t

APPALOOSA gelding, also mare and pony. Telephone 398-6300 for further details. Jy10-3t

THREE chestnut quarter horses for sale. One pinto, many pony and double horse trailer. Telephone 968-1705 for further information. Jy12-3t

HORSES for sale. Telephone 393-2360 for further information. Jy12-3t

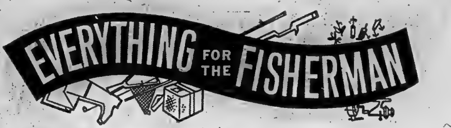

FISH & SKI WITH MERCURY !

LARGEST ASSORTMENT of Fishing Boats, Runabouts and Canoes at Prices You Can Afford.

ALUMINUM SPRINGBOK BOATS from $199.

ROLLIES SPORTS

3 MILES WEST OF TOWERS ON HWY. 2, BELLEVILLE 962-1318

"Where the Action Is"

DAILY 9 'TIL 9 p.m. — SATURDAY 9 - 4

CLOSED SUNDAYS and HOLIDAYS

Jy7-ev-th-tf

	List Price	Sale Price
14' FIBREGLASS CANOES	$179.00	$119.00
12' ALUMINUM BOAT	$249.00	$179.00
8 h.p. CHRYSLER MOTOR	$525.00	$399.00

VAUGHAN

Automotive & Appliances Ltd.

67 Dundas Str. E. — 125 Church St. S.

968-6781

My31-ev-th-tf

SPRINGBOK ALUMINUM BOATS — from $199.

— ALSO IN STOCK —

7 USED FISHING OUTBOARDS

Priced from $145.

— JUST ARRIVED —

TRUCKLOAD OF 14' - 16' FIBREGLASS CANOES

FOUR SEASONS SPORTS CENTRE

25 RICHARDSON ST. — BRIGHTON

475-2044 OPEN 9 A.M. — 9 P.M.

My31-ev-th-tf

BELLEVILLE AREA'S LARGEST SUPPLY OF LIVE AND ARTIFICIAL

BAIT

BOB'S SPORTS & REPAIRS

46 SOUTH FRONT STREET, BELLEVILLE

962-6486

OPEN EVENINGS & WEEKENDS

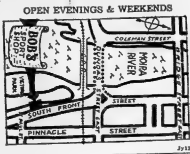

Jy12-ev-th-tf

BAYCREST MARINA

Complete Servicing Facilities
Authorized Sales and Service For Chrysler Outboards and Boats
Springbok Boats, Sail Boats and Canoes — Wincot Trailers
SPECIAL — THIS WEEK ONLY! 12' and 14' FISHING BOATS
Agents for:
Hobo Houseboats
Vandestadt and McGruer Yachts
476-5387 — Res. 968-8872
BIG ISLAND — DEMORESTVILLE

My31-ev-th-tf

AUCTION SALE

SATURDAY, JULY 14
AT 12:30 O'CLOCK
3 Miles South Of Tweed On No. 37 Highway To ESKER ROAD and then Turn South To First Left Turn

3-Piece beige chesterfield suite, 6-pc. walnut dining room suite, Frigidaire refrigerator, Beaty electric stove, Findlay Condor stove, walnut oval dining room table, 3-pc. antique bedroom suite, Duo-Therm space heater, chest of drawers, rockers, walnut drop leaf table, platform rocker, parlor tables, oak end tables, washstands, beds, dressers studio, coffee table library table, dressing table, 12 pressed back chairs (6 with leather seats), antique leather couch; large kitchen table; small Findlay box stove; antique rocker; 3-piece mahogany parlor suite; china cabinet; churn; sealers; extension table; floor lamps; slat back chairs; reed seat chairs; crocks; copper boiler; 3-pc. Wearever aluminum; chime clock; trunks; Singer treadle machine; pictures; large dictionary; radio; grass mats; iron pot; potash kettle; Easy washer; 2-piece woven blanket; rugs; bedding linens; dishes; cooking utensils.

GLASS AND CHINA — Complete miniature silver or pewter tea set, 3-pc. Bourne tea set, china complete, moustache cup, shaving mug, silverware, bowl and 12 nappies (portraits of Josephine and Marie Louise), a few pieces of Bristol, Luster, Vassar Marina, Carnival, Albaster, Cobolt, Wedgewood, pressed glass Commemorative fruit bowl.

Concert size Hawaiian guitar, Violin (Paganini engraved on back), auto harp 1873-1880. Prince Edward Hastings Atlas (1878 Original), quantity of 1836-1870 Province of Canada Law books, leather bound travel series books, 34 volumes great books of Western World, large pine cupboard 1880.

Aluminum extension ladder, tools, quantity of wood, camp chairs, lawn furniture, electric panel heater, small vice, .22 rifle, carpenter's table, nails, tobacco cutter; meat grinder (antique); license plates, numerous other articles.

Owner — Mrs. R. Clarence Graham.

BOB SULLIVAN — Auctioneer
Plainfield 477-2872

Owner and Auctioneer not responsible for Accident or Injury day of sale.

Jy6-10-12

AUCTION SALE

AUCTION SALE
OF GARAGE EQUIPMENT, MECHANIC'S TOOLS, CAR BODY TOOLS, AUTO PARTS, STEEL SHELVING, STEEL CABINETS, OFFICE EQUIPMENT, 2 CARS, ETC.
At
MATHEW'S GARAGE AND BODY SHOP
6 Mill St., In The Town Of Napanee
SATURDAY, JULY 14 at 9 a.m.

Large office desk and swivel chair, 2 office chairs, steel filing cabinet, Paymaster cheque writer, electric adding machine; manual adding machine; antique chairs; quantity of glassware; H.D. 30" range; indoor and outdoor carpet; Verifax copier; large air compressor with 3 h.p. electric motor; drill press; radiator cleaner and test tank; 3 stage air regulator; 300 ft. air hose; 2 work benches and vise; electric impact wrench and sockets; wheel wrenches; grease guns; battery charger; electric spot weld grinder; electric leather edger; 2 - 10-ton porter powers; 1 -4-ton porter power, electric vibrator; 2 electric grinders; 1 air grinder; 2 strip sanders; 1½ ton floor jack; electric welder; set of welding torches; used oil furnace; 2 creepers; set of car stands; 3 fire extinguishers; 3 Devilviss spray guns type M-B-C; Devilviss spray gun No. E-G-A-502, tire and tube repair kit; Bormen cabinet and stock; large cabinet of nuts and bolts; Auto-lite cabinet; ignition parts; radiator and heater hose; 4-floor brooms; large quantity of paint; 3 sets bracing stocks; quantity of steel shelving and car parts; new and used tires and wheels; 1970 Cadillac convertible DeVille with power steering, power brakes, air conditioning; 1967 Chrysler 4-door sedan, power steering and power brakes; both cars have mechanical fitness slip. Everything must go as owner is moving to new location.

Floyd Mathews — owner.
H. BRUCE SNIDER, Auctioneer
Dial [illegible]-3806

Owner and Auctioneer not responsible in case of accident.

AUCTION SALE

Saturday, July 14 at one at Bunnett's No. 2 Highway, 2 miles west of Belleville.

Double pedestal Duncan Phyfe dining table; 4 modern dining chairs; buffet; leather top coffee table; tapestry fire screen; French Provincial love seat (needs upholstering), hall trees; metal swivel chairs; Avon bottles; Beaver traps; arrow back chair; occasional chairs; leather couch; fine small tables; beds; office chair; small file boxes; small desk; foot stool; record cabinet; wooden chairs; library table; bedroom chair; steel trunks; dishes, etc. Terms Cash.

BUNNETT'S AUCTION SERVICE
962-1901 — 962-8231

Jy12-3t

AUCTION SALE

Sunday, July 15, at one at Bunnett's, No. 2 Highway, 2 miles west of Belleville.

3-pce. sectional chesterfield as new; 9-pce. dining suite; wash stand with towel bars; 3-pce. studio suite; 5-pce. bronze kitchen suite; ¾ cont. bed, double dresser; chests of drawers; press back chairs; large picture frames; round pedestal dining table; book case and books; small harvest table; rockers; oval glass top coffee table; finger oil lamp; pine boxes; cook stove; china cabinet; davenport; television; bedding; wooden chairs; platform rocker; utility cabinet; mats; small appliances; dishes, etc.

Terms — Cash.

BUNNETT'S AUCTION SERVICE
962-1901 — 962-8231

Jy12-3t

TENDERS

THE HASTINGS-PRINCE EDWARD COUNTY R.C.S.S. BOARD

Quotations will be received by the undersigned up to 12.00 noon, July 20, 1973, for the following:

HOME ECONOMIC SUPPLIES

Detailed specifications may be obtained from the Board Office at 158 George Street, Belleville, Ontario, Telephone 962-9571.

Lowest or any quotation not necessarily accepted.

Quotation No. 73-12.

Mrs. G. Cirotto,
Purchasing Agent,
158 George Street,
Belleville, Ontario.

Mrs. L. O'Connor, Chairman
E. J. Neville, Superintendent

Jy10-3t

TENDERS

ONTARIO MINISTRY OF GOVERNMENT SERVICES

Repairs To Televisions

SEALED TENDERS will be received until 2 P.M. LOCAL TIME.

THURSDAY, JULY 26, 1973

For service to televisions for 36 month period for The Ministry of Health, Prince Edward Heights Retardation Centre, Picton, Ontario.

Tender Documents may be obtained from Regional Office, Ministry of Government Services, 1036 Princess Street, Suite 272, P.O. Box 8000, Kingston, Ontario. Telephone: 544-8053.

NOTE: For further information regarding the Tender please call Mr. C. J. Tooley, Ministry of Government Services, Kingston, Ontario.

Telephone: 544-8053.

The lowest or any tender not necessarily accepted.

W. E. Richardson,
Regional Manager.
Tender Opening No. KC-000.

TENDERS

DEFENCE CONSTRUCTION (1951) LIMITED

PROJECT: Reroofing Building No. 34, CFB Trenton, Ontario.
File: TR 381 10

SEALED TENDERS, marked as to content addressed to the undersigned will be received until 3.00 p.m. E.D.T.

WEDNESDAY, AUGUST 1, 1973

Plans, specifications and tender forms will be available for viewing at Construction Associations at Toronto, Belleville, Kingston, Oshawa, Peterborough and DCL Toronto Branch Office. Tender Documents may be obtained by Prime Contractors only from DCL Plans Section, Ottawa, at the address below on deposit of $25.00 payable to Defence Construction (1951) Limited.

Security deposit as called for in the Tender Documents must accompany tenders.

N. J. Smith, Secretary,
Defence Construction (1951) Limited.
225 Metcalfe Street,
Ottawa, Ontario.
K1A 0K3

AUCTION SALE

AUCTION SALE

July 9th, over 30 parcels of land from ⅓ acre up of farm land, hunting properties, cottage lots, cottages and waterfront property in Northern and Southern Ontario. 487-4785 9 a.m. — 9:00 p.m. or write M & W Auction Service Ltd., 100 Erskine Ave., Suite 214, Toronto. M4P 1Z2.

Je10-10t

TENDERS

THE HASTINGS-PRINCE EDWARD COUNTY R.C.S.S. BOARD

TENDERS
NEW SCHOOL BUS

Sealed tenders will be received until noon, July 20, 1973 for one new school bus.

Detailed specifications may be obtained from the Board Office at 158 George Street, Belleville, Ontario, Telephone 962-9571.

Lowest or any tender not necessarily accepted.

Sealed tenders marked NEW SCHOOL BUS to be addressed to:

Mrs. G. Cirotto,
Purchasing Agent,
158 George Street,
Belleville, Ontario.

Mrs. L. O'Connor, Chairman
E. J. Neville, Superintendent

Jy10-3t

NOT RESPONSIBLE

Mr. C. C. Buxton of R. R. 3, Picton, Ontario will not be responsible for any debts incurred in my name on or after this date, effective July 11, 1973.

C. C. Buxton.

Jy11-3t

NOTICE

TOWNSHIP OF THURLOW VOLUNTEER FIRE DEPARTMENT

A meeting is being held at the Point Anne Fire Hall, Point Anne, on Tuesday, July 17th, 1973, at 8.00 p.m. for the purpose of accepting applications for Volunteer Firemen for the Point Anne Unit of the Thurlow Fire Department.

All persons interested are requested to submit applications on or before the above date.

Application forms may be secured from the Township Office, Carmichton or Mr. Vince Maher, Township Fire Chief, Point Anne.

C.B. Horton,
Clerk-Treasurer

Jy10-3t

HOME IMPROVEMENTS

INSIDE-OUTSIDE
ALL AROUND THE HOUSE

SIMPSONS Sears

INSTALLS

- Fencing
- Roofing
- Siding
- Eavestroughs

Call today and arrange for an estimate without obligation.

Ext. 261
DIAL 966-3661

Mr20-ev-th-f-tf

NOTICE

URGENT

All union carpenters unemployed please report to Union Meeting, Thursday, July 12, 1973, 8 p.m. at Club Canara or Call Cam. Walker, 968-7197

GOLFERS ONLY

MURRAY HILLS PAR 3 GOLF

9 Holes — $1.00
18 Holes — $1.75

Wooler, 397-3037

Je20-tf

18 HOLE GREEN FEES

WEEKDAYS		After 2.00 p.m.	Evenings Af. 6 p.m.
Adults	3.00	2.00	1.50
Students (under 20)	2.00	1.50	1.25
Par 3 Course	1.50	1.50	1.00

(15 mins. from Belleville)
BARCOVAN GOLF
Phone Carrying Place 475-2155

My23-tf

HOLE-IN-ONE
DRIVING RANGE, MINIATURE GOLF and SHUFFLE BOARD

Hwy. 14 — 10 Miles South Of Belleville

OPEN
DAILY 10 a.m. to 10 p.m.
962-3763

Je21-tf

PRICES ARE RIGHT FOR GOLF EQUIPMENT
at
DON BELL'S SPORT SHOP
16 King Street, Trenton
392-2132

Jy7-1m

PERSONAL

ELECTROLYSIS — Medically approved hair removal treatment available locally. Anne White; A.E.A., 21 years experience. For appointment please telephone 392-3734 (Trenton). Jy3-1m

PREGNANT . . . Need Help? Call Birthright 968-4411, 10 a.m. to 10 p.m. Napanee 354-2143. We care. All calls strictly confidential. Ap6-tf

Belleville Livestock

Trade was steady on most classes of livestock Tuesday. Good steers and heifer were steady. Good cows were steady. Good calves were steady and medium calves were lower. Good stock calves sold strong. Springers were in strong demand. Weaned pigs and shoats were steady.

Following are quotations:

Choice steers, .40 to .46; good heifers .38 to .40; common and medium .35 to .36; good cows .33 to .35; heifery cows as high as .37; medium .29 to .33; common .25 to .28.

Good heavy bologna bulls .38 to .41; medium .34 to .36, common .30 to .34.

Good stock calves .40 to .52; choice veal calves .65 to .73; good veal calves .55 to .65; medium .50 to .55; common .38 to .45; boners .30 to .38; bob calves $50 to $100.

Lambs .43 to .45; sheep .10 to .14.

Fat hogs .39 to .42 on live weight basis; light sows .30 to .33; heavy sows .27 to .29; brood sows $100 to $200; shoats .40 to .42; weaned pig $20 to $26.

Good springers $550 to $650 each; good heifers $350 to $550 each.

Dividends

By THE CANADIAN PRESS

Algoma Steel Corp. Ltd., 12½ cents; Sept. 28, record Sept. 7.

Combined Insurance Co. of America, 11 cents, an increase of one cent, U.S. funds, Aug. 17, record July 27.

Hollinger Mines Ltd., 40 cents, Aug. 31, record Aug. 3.

Kewanee Oil Co., 12 cents, U.S. funds, Sept. 10, record Aug. 24.

Northern Natural Gas Co., 65 cents, U.S. funds, Sept. 20, record Sept. 4.

Northwestern Utilities Ltd., four per cent pfd., $1.00, Aug. 1, record July 16.

Tru-Wall Concrete Forming Ltd., four cents, Aug. 30, record Aug. 14.

NET EARNINGS

By THE CANADIAN PRESS

Bramalea Consolidated Developments Ltd., six months ended May 31: 1973, $1,316,000, 21 cents a share; 1972, $501,000, eight cents.

Fraser Cos. Ltd., six months ended June 30: 1973, $2,645,000 profit, $1.13 a share; 24 weeks ended June 17: 1972, $1,218,030 loss, 52 cents.

NW Financial Corp., six months ended June 30: 1973, $342,802, 15.7 cents a share; 1972, $314,914, 9.4 cents.

Queensboro

QUEENSBORO — Mr. and Mrs. Albert Sager and Mrs. Harry Sager of Ottawa visited Bruce Leslie recently.

Mrs. Arthur Alexander spent the week with Mr. and Mrs. Lloyd Beatty in Ottawa.

8-LINE TYENDINAGA — Marcia Hannah and Cheryl Cross went to their cottage at Massassaga.

Kevin Lewis, Stouffville is holidaying at the Sam Cross home.

Marmora

MARMORA — Mr. and Mrs. John Fox and their daughter Rae of Cypress, California, spent two days last week with their aunt and uncle, Mr. and Mrs. George Fox, and visited other relatives in the area while here.

The annual Strawberry Supper sponsored by Zion United Church Women drew over 350 people and $400.

Mrs. Pearl Holmes, Past Grand Mistress of Ontario East, presented 25 - year membership pins last Thursday evening to Mrs. Ruth Moffat, Mrs. Eva Post and Mrs. Carrie Fox on behalf of LOBA 600.

PERSONAL

TELECARE — Telephone 962-4111. Free counselling on personal, family and spiritual problems. Have you a need? Call anytime, day or night. Je18-1m

LOST AND FOUND

FOUND: Puppy part German Shepherd, found at Zwick's Island — Phone 962-3631 for further details. Jy11-3t

CAMPING

RIVERFRONT TENT AND TRAILER PARK
300 ACRES ON BLACK RIVER
5½ Miles East Of Madoc On No. 7 Highway, turn north on Hastings Road No. 12 — ¼ mile.
FISHING - SWIMING - CANOEING
FIREWOOD - FIREPLACES
$2.50 DAILY

Je18-ev-w-th-1m

YONDER Stream Tourist Park Open. Telephone 966-0603 for details. My15-tf

GLEN ALLEN PARK RESORT
Beautiful Place On North Shore Of Crow Lake, Marmora, Ont.
Cottages — Trailing-Trailer Sites With Electric and Water,
Boats, Motors, Gas, Oil, Ice, Wood, Showers, Flush Toilets Dumping Station. — Ideal swimming for children. — No dogs.
472-2618

Je22-1m

PETS FOR SALE

BLACK miniature Poodle, 7 weeks old. No papers $30. Phone after 6, 962-3746 for details. Jy11-3t

REGISTERED Labrador Retriever pups, Moira Bend Kennel Registered, 962-1531. Jy11-3t

ONE Nanny goat, milking, 2 Nanny goats, 4½ months old. Telephone 962-3170 after 6 p.m. for further details. Jy11-3t

3 MONTH old puppy to give-away, cross Black and Tan and Shepherd. Apply to 181½ Station St., after 4.30. Jy11-3t

LABRADOR Retriever pups. Telephone 962-9062 for further details. Jy10-3t

NEWFOUNDLAND puppies, $200. and up. Tedora Kennels Reg., Highway 33 at Conway, 373-2303. Jy10-6t

PUREBRED German Shepherd pups, two males and two females, black and tan, 8 weeks old. Telephone 966-7663 after 5 p.m. Je22-12t

PUREBRED apricot poodle puppies. Eight weeks old. First shots. No worms. Ready to go. Paper trained. Telephone 962-3082 for details. Je28-tf

REGISTERED Samoyed puppies, makes ideal pets, telephone 962-7661 for further details. Jy12-3t

REGISTERED Scotch Collie, puppies, eight weeks old, for more information. Telephone area code 705-743-3806 Peterborough. Jy12-3t

FEMALE Labrador, 9 months old. Phone 962-1018 for further details. Jy12-3t

WANTED, good homes for 3 adorable grey and white kittens. Call 962-0296 after 5. Jy12-6t

Here is how YOU Can ADVERTISE FOR A PROFIT...

TOOLS	YOUR SELLING PRICE
SAWS —Hand —Electric —Radial —Band —Table —Chain	
CHISELS —Carpenters —Turning —Mechanics	
PLANES —Smooth —Rabbet —Electric	
WRENCH SETS —Auto —Mechanics —Plumbers	
SANDERS —Orbital —Belt —Rotary	
DRILL PRESS	
ELECTRIC DRILL	
WOOD LATHE	
SOLDERING IRON	
LEVEL	
PIPE BENDER	
PIPE THREADER	
ELECTRONIC TEST EQUIPMENT	
Other Hand Tools	
CAMPING EQUIPMENT	
TENT	
PROPANE STOVE	
PROPANE LIGHT	
COLEMAN STOVE	
COLEMAN LIGHT	
FOLDING TABLE	
CHAIRS	
TRAILER	
TENT TRAILER	
COOLER	
SLEEPING BAGS	
AIR MATTRESS	
GROUND SHEETS	
SPORTS EQUIPMENT	
SKIS	
SNOW SHOES	
SNOWMOBILE	
TOBOGGAN	
SKATES —Hockey —Figure	
HOCKEY PADS	
RACKETS —Tennis —Badminton —Squash	
PING PONG TABLE	
POOL TABLE	
LACROSSE STICK	
SCUBA	
BOATS	
MOTORS	
OTHER SPORTS EQUIPMENT	
HOME FURNISHINGS	
CHESTERFIELD	
CHAIRS	
TABLES	
RUGS	
BEDS	
CEDAR CHEST	
LAMPS	
STEREO PHONO	
RADIO	
TELEVISION	
OTHER FURNISHINGS	
APPLIANCES	
REFRIGERATOR	
STOVE	
FREEZER	
WASHER —Wringer —Automatic	
DRYERS	
ELECTRIC —Kettle —Toaster —Can Opener —Frypan —Percolator —Mixer —Vacuum —Polisher —Toothbrush —Hot Plate —Etc	
TOTAL	

1 Check off the items you no longer need and would like to sell and add others not listed.

2 Fill in price you expect to receive for each item — total these amounts at the bottom of the column.

3 Write up advertisement describing these items and their selling features, include phone number or address. Count the number of words used (phone number counts one word).

4 To reach most number of prospects 6 or more insertions are recommended when selecting the amount you wish to spend from the chart below.

5 Deduct the price of your advertising from the expected return of selling your don't needs.

YOU CAN SEE THE CASH PROFIT AVAILABLE

Words Min. 20	1 Ins. Cash	2 Ins. Cash	3 Ins. Cash	4 Ins. Cash	5 Ins. Cash	6 Ins. Cash	Daily	Weekly
20	1.20	2.40	3.60	4.80	6.00	6.60	20	1.20
21	1.37	2.74	3.78	5.04	6.30	6.96	21	1.26
22	1.43	2.86	3.96	5.28	6.60	7.26	22	1.32
23	1.50	3.03	4.14	5.52	6.90	7.42	23	1.38
24	1.55	3.12	4.32	5.75	7.20	7.92	24	1.44
25	1.63	3.26	4.50	6.00	7.50	8.25	25	1.50
26	1.69	3.38	4.68	6.24	7.80	8.58	26	1.56
27	1.76	3.52	4.86	6.48	8.10	8.91	27	1.61
28	1.82	3.64	5.04	6.72	8.40	9.24	28	1.68
29	1.89	3.78	5.22	6.96	8.70	9.57	29	1.74
30	1.95	3.90	5.40	7.20	9.00	9.90	30	1.80
31	2.02	4.04	5.58	7.44	9.30	10.23	31	1.86
32	2.08	4.16	5.76	7.68	9.60	10.56	32	1.92

6 Call 962-9171 and a trained Intelligencer Ad-visor will arrange the next step in your ADVERTISING FOR PROFIT

Be sure to ask for our Special LOW WEEKLY RATE

WANT-AD BLANK

Selling Total $150.00
Subtract Your Ad Cost $6.60
YOUR PROFIT $143.40

— PLEASE ATTACH CHEQUE OR MONEY ORDER —

Publish For .... Days, Beginning ....

NAME .... PHONE ....

Address ....

The Intelligencer
Phone 962-9171

Thurlow Bombs Frankford

Limiting Frankford to six hits while striking out eight and walking three, Gary Badgley and Rick Woodward pitched Thurlow Plane's Concrete to a 21-4 Eastern Ontario Baseball Association peewee win on Monday.

Playing at home, the Plane's batters were on target with the lumber, accounting for a total of 22 hits.

Bill Sullivan and Ken Reynolds each supplied five hits while Doug Yeder had four. Terry Jarrell and Steve Meeks were in the mood to clout extra base hits for the winners. Steve accounted for two triples and a double while Terry found the range for three doubles.

Tops for Frankford were G. Beaudrie and C. Verchere...

Defencemen Pace Lions

Gerry Healy and Hugh Northey became a little too aggressive on defence in their South Central Lacrosse Association game against Gerrard Road Wednesday, but the Belleville Lions' peewees didn't complain.

Both defencemen were penalty free, but on the scoreboard, they counted for two goals apiece to lead the Lions to a 7-3 win.

Northey started Belleville off on victory road with his first goal less than two minutes into the contest. John Belanger and Jamie Forester scored one apiece, 30 seconds apart at the tail end of the first frame for a 3-1 Belleville go-ahead.

Northey shook the netting again in the second while Healy, with Steve Riddell's single goal assistance, scored his twin tallies in the final period.

Rent-alls Still Unbeaten

The rent game due for Complete Rent-Alls on top spot in the squirt division of the Belleville Minor Softball Association Wednesday night, but O'Neil Stationery had to pay.

The Renters maintained their undefeated record and their hold on first place with a 14-3 verdict over O'Neil Stationery in one of three games played Wednesday.

Rusty Downey hammered a two-run homer for the winners and John Munkittrick blared third strikes past 13 O'Neil batters.

Malcolm Brothers still have self found the win column, losing their eighth of the year 9-1 last night to Sidney Inn.

John Svechowski had a home run for the Inn and Mike Wood two singles.

In the final game of the night William Bolch and the Belleville Plaza fought to a 7-7 tie.

Steve Bennett had a triple and double and Steve Hannah had four singles for the Plaza with Jim Noble connecting for two singles in the Bolch cause.

RICK RETURNS

KANSAS CITY (AP) — Rick Reichardt, released by Chicago White Sox June 26,has signed with Kansas City Royals, the Royals announced Wednesday. Reichardt, who was used as an outfielder and designated hitter by the Sox, hit .275 for them.

Errors Pave the Way As Midgets Win 5-4

Tim Mader delivered nine strikeouts and gave up only three hits. But Belleville United Rigging juveniles were upset by Belleville Yardmen midgets 5 - 4 in Eastern Ontario Baseball Association play Monday.

Mader received little assistance from his third Rigging fielder as the comedy of 12 errors gave the Yardmen their sixth win of the EOBA season and a tie with Peterborough in fifth spot.

Relatively free of errors (only two), pitcher Craig Empey delivered United Rigging their second loss of the season. Striking out four batters, Empey pitched a four - walk, seven - hitter.

After scoring two runs in the first inning on four juvenile errors, the Yardmen opened a 4-0 lead until United Rigging rallied with two runs in the seventh. Brian Cousins scored in the eighth while the teams exchanged runs in the ninth.

Peter Crawford came in for the winning run. The second baseman made first with a hit, stole second, took third on a passed ball and scored on a wild pitch.

Phil Badgley's sacrifice moved him to second before three consecutive errors moved Greg Bradshaw to third and Crawford home.

SOFTBALL STANDINGS
MIDGET AND JUVENILE DIVISION
as of Monday, July 9, 1973

	W	L	Pct.
Trenton	5	1	.833
Belleville Jun.	4	2	.666
Stirling	4	2	.666
Consecon	3	3	.500
Belleville Midg.	2	4	.333
Frankford	0	6	.000

Whitby	4	6	.400
Pembroke	1	7	.125
Port Hope	1	7	.125
Alex. A.	1	7	.125

* twelvoid games not included
** dropped out of league

SETS JUMP RECORD

MUNICH (AP) — Dwight Stones of Glendale, Calif., set a world record in the high jump with a leap of seven feet, 6¾ inches Wednesday in track and field competition against West Germany and Switzerland.

Getting Together

Trenton and Belleville have gotten together on the real estate level so it seemed fitting that their annual golf tournament should be shared between the two centres. Doug Grant of Belleville and Harvey Pare of Trenton's Fraser and O'Neil Realtors captured the low net and low gross awards respectively in the seventh annual event. Grant who had a 90 for low net honors and Pare with a 91 low gross received their trophies at a dinner celebrating the union of the Trenton and Belleville realty boards.

Grill, Roofers Win

The Cosy Grill were cut for a win in Wednesday night's Belleville and District Ladies' Softball League action and Bob Blaind - Red Barn were willing to oblige.

The Grill made short work of the Blaind - Barn with a 19-7 whipping to keep hot on the trail of BYBF. In another game T. Bailey Roofing secured their third place standing with an 11-7 win over Belleville Broadloom.

The long ball carried the Grill to its convincing win with Dorothy Caverly stoking two home runs, Judy Pultz a triple, double and single, Verna Hill a triple and single, and Sandra Claus a triple and single.

Claus hurled the win giving up 13 hits and striking out two. Her opposites Marion Lummis and Suzanne Fobert were touched for 18 hits. Robert had five strikeouts in her six innings of relief.

Sharon Lummis tripled for the losers' big hit.

The Roofers fell behind 6-2 after two innings but rallies in the fourth and sixth innings gave them the victory.

Donna Brant led the winners with a home run and double. The Roofers managed 18 hits off the Broadloom's Mary Anne Sills.

Brant and Nora Barberstock shared the Roofers' mound chores allowing seven hits and whiffing 10. Sills was her own support connecting for a home run and two singles.

EVANS EARNS MOST

LOS ANGELES (AP) — Lee Evans, former Olympian, collected $13,900 as the leading money winner during the 26-augural year of the International Track Association, the first major endeavor into professional track and field, it was announced Wednesday.

It's Same Old Story At Top and Bottom

The top and bottom teams of the Prince Edward North Shore Softball League played their usual game Wednesday night leaving only the middle four positions up for grabs.

Pennant leading Consecon picked up their 12th win of the season by dumping Wannamaker and Bailey Stables 7-4 and the Belleville Gems lost their 15th of the year 9-1 to Bayview Orchards.

Consecon's win stretched their league lead to six points over O'Brien's Tree Service. Gary Eardley pitched the win allowing five hits and striking out three.

Six different players reached the Stable's Earl Colton for hits while Brian Smith was the only player to have a pair of safeties in support of Colton.

The winners scored four times in the fourth to erase a 3-0 lead and three times in the sixth to break open a 4-4 contest.

A three-hitter by Don Bonter paced Bayview to their win over the hapless Belleville nine and moved the winners within one point of second place O'Brien's.

Bonter whiffed seven and walked only one in picking up the win. Neil Goyer smashed a home run and a single for the Orchards and Bonter added a pair of safeties.

Ken Kerik took the loss for the Gems, allowing 10 hits.

Lacrosse Midgets Lose

Had Dave McQuire and Mark Watson been Belleville midget team members, Belleville would have won their contest against Whitby in South Central Lacrosse Association play Wednesday.

But neither forward could contribute to Belleville's scoreboard marker, played with Whitby. McQuire and Watson matched hat tricks to lead Whitby to a 10-4 win over the visiting team.

Whitby received single goal contributions from Mike Randall, Dwayne Allison, Steve Case and Ross Hayden.

Belleville goaltenders were Gord Male, Tom Donovan, Rob McBrien and Marty Maloney.

Theatre Feature Times

AT THE PARK — In Color — This theatre presents two restricted movies, restricted to persons 18 years of age and over. "Preacherman", which is billed as "Bummer!" and "Fear is the Key". The brothers claim for freezing congregations and motorboating members. Lock up your wives, hide your money and teens. "Preacherman" is coming to town. Also showing "Bummer!". You don't have to answer a promise — you have to be 18 to see it. Starting Thursday for a week only and continue 7:00, but complete program can be seen at 8:25.

Famous Players Theatres

First in Entertainment
FAMOUS PLAYERS
air conditioned theatres

FROM THE JUNGLE TO THE GYM

HE'S THE GREATEST!

WALT DISNEY Productions' The WORLD'S GREATEST ATHLETE
TECHNICOLOR

Sat. & Sun. Mat. 2:00 p.m.
Evenings 7:00 - 9:00 p.m.

BELLE
TONIGHT ONLY
Free "World's Greatest Athlete" Action Football Player First 150 Children
347 FRONT ST. 968-6056

Quinte Mall Cinemas
in the new QUINTE MALL SHOPPING CENTRE
BELLEVILLE, ONTARIO

At midnight on New Year's Eve the S.S. Poseidon was struck by a 90 foot tidal wave and capsized

IRWIN ALLEN'S production of THE POSEIDON ADVENTURE
TECHNICOLOR PANAVISION
A REPUBLIC RELEASE from PARAMOUNT — COLOR BY DELUXE

Adult Entertainment
SHOWS 7:00 - 9:05
4TH WEEK
Cinema 1

A UNIVERSAL/MALPASO COMPANY PRODUCTION
TECHNICOLOR PANAVISION
Adult Entertainment
NOW PLAYING
Cinema 2
7:00 - 9:10
NIGHTLY FROM 7PM including SUNDAYS
PHONE 968-7265 UNLIMITED FREE PARKING

Lock up your women ... hide your money and booze... Preacherman is coming to town.

ALBERT T. VIOLA'S PREACHERMAN
A PREACHERMAN CORPORATION — CANADIAN FILM INDUSTRIES RELEASE — COLOR BY DELUXE

Don't Just Stay in Bummer! Get Out Here in Bel...
BUMMER!
A LSD HOT TRIP THRU A WORD WIDE TUNNEL
COLOR from 1V1

PARK
SHOW TIME 7:00
LAST COMPLETE PROGRAM CAN BE SEEN AT 8:25
139 FRONT ST. 968-7771

...ACTION! VIOLENCE! EXCITEMENT!
Combined in TWO BIG SENSATIONALS HITS!
"GUNS OF NAVARONE", "WHERE EAGLES DARE", "ICE STATION ZEBRA" AND NOW —

ALISTAIR MacLEAN'S MOST BIZARRE ADVENTURE
Fear is the Key
ADULT
● ON THE SAME PROGRAM ●
CLAUDIA CARDINALE - HENRY FONDA - JASON ROBARDS - CHARLES BRONSON
ONCE UPON A TIME IN THE WEST

Box Office Opens at 8:00 p.m.
Show Starts At Dusk — 9:00 p.m.
BELLEVILLE DRIVE-IN
A FAMOUS PLAYERS THEATRE

KINSMEN
ONLY 50c ADMISSION TO THE NEXT BIG
KINSMEN SUPER CAR BINGO
TO BE HELD IN THE PETERBOROUGH MEMORIAL CENTRE
FRIDAY, JULY 13
$7500.00 IN PRIZE MONEY
INCLUDING "FULL CARD GAME" FOR $500.00
$500.00 FULL CARD Game
BUT If spot in 51 nos. or less
$700.00
BIG SPECIAL GAME FOR $1000.00
$100.00 Per Line
$500.00 Full Card
3 BIG GAMES EACH AT $150.00
20 Big Regular Games at $50.00 Each
BRAND NEW 1973 HOLIDAY FORD TORINO OR $2,000 CASH
Due to Government Regulations Door Prizes are not available — in place we will give $100.00 FREE Full Card Game.
Early Bird Games at 7:30 — Doors At Door
KINSMEN

SIDEWALK SAVINGS
Thursday - Friday - Saturday
Ladies' All Leather DRESS SANDALS
Reg. up to 12.99 NOW $7.00
Children's LEATHER SANDALS
Reg. up to 4.00 NOW $2.00
Men's SUEDE CASUALS
Reg. 12.00 NOW $6.00
QUINTE MALL Belleville 962-3047
Bata

HALL FOR RENT
● RECEPTIONS
● BANQUETS
● DANCES
ETC.
968-6407 DAYS -
962-4341 EVENINGS

COLOR T.V. RENTALS
● MOTOROLA
● QUASAR
● ADMIRAL
● ELECTROHOME
OPTION TO BUY
No Deposit
Free Delivery
Free Service
BOOTH'S
ON THE MARKET SQUARE
Open Thurs. & Fri Nights 'Til 9

QUINTE HOTEL
FIESTA DINING ROOM
CLOSED FROM JULY 15 to JULY 29
RE-OPENING JULY 30

TAXI SERVICE
TRENTON
GOULD'S TAXI
392-3242
DIAL 392-3242 FOR
PROMPT 24-HOUR SERVICE

FULL CARD WINS $400.00 (Divided Equally)

KINGO
- SERIES 23 -
TODAY'S NUMBERS
16 - 38
CARDS 4VAILABLE FOR 50c AT
● Amelia's Bird's Hill — Stirling
● Bird's Nest — Madoc
● Carol Cosmetics
● Golden Mile Drive-In
● Johnston Drugs — Madoc
● Mac's Milk Store — Belleville
● Tastee Freez
● Taylor's Maple Leaf Variety
● McKaughey Cigar Store
● Mac's Milk, Trenton
● Forbero Grocery
● Reid's General Store — Shannonville
● Shannon Place
● Shoppette — Victoria
● Shoppette — Quinte Mall
● Sidney Inn
● Thomas' Cigar Store — Madoc
● Tony's Country Lunch
● Windsor Lucky Dollar — Trenton
● C.N.I.B. Tuckshop, B.C.H.
SPONSORED BY THE BELLEVILLE KINSMEN CLUB INC.
SERVING THE COMMUNITY'S GREATEST NEEDS
MASTER CARD ON DISPLAY - 211 FRONT STREET
PROVINCIAL LICENCE No. 111893

QUINTE DRIVE-IN
RT. BAYSIDE
SHOW Starts AT DUSK
...THEATRES...
TRENTON at BAYSIDE
ROD STEIGER AND JAMES COBURN
"A FISTFUL OF DYNAMITE"

a klinger-caine-hodges production
MICHAEL CAINE in "PULP"
ADULT
United Artists

What the Stars Say

By JEANE DIXON

Friday, July 13

ARIES (March 21—April 19): Average results become a goal momentarily. Expect a passing clash with others. Wait things out.

Taurus (April 20-May 20): This promises to be a routine day. Misleading advice is all about. Let nothing provoke you to extremes.

Gemini (May 21-June 20): Keep your distance from any rivals. Let the world see you in joying safe and sane leisure in sensible circumstances.

Cancer (June 21-July 22): A day for moderation. Be sure that nothing important is left behind if you travel. Delays are possible.

Leo (July 23-Aug. 22): Serious discussion of current controversy could get you a public image of having taken sides when you haven't. Patience!

Virgo (Aug. 23-Sept. 22): This is no day for launching fresh enterprises. You have enough responsibility, can watch the show with amusement.

Libra (Sept. 23-Oct. 22): Real peacemaking is in subtle moves. The goal is to have a settlement which discourages further disaccord.

Scorpio (Oct. 23-Nov. 21): There is progress in your personal affairs. You have everything to save by consistent attention to duty.

Sagittarius (Nov. 22-Dec. 21): Much work, little play seems to be the general tone today. Your share is a search for practical solutions.

Capricorn (Dec. 22-Jan. 19): Career affairs encounter the same old resistance. Expect no cheer from friends. Notice the absurdity of most human endeavors.

Aquarius (Jan. 20-Feb. 18): A day for moderation. Be sure that nothing important is left behind if you travel. Delays are possible.

Pisces (Feb. 19-March 20): Persistent tact will get you the knowledge you need for later decisions. Don't take sides yet. Pray for guidance.

EARTH SIZE

The circumference of the earth across the equator has been estimated at 24,894 miles.

TV ENTERTAINMENT

THURSDAY

6.00—News (1) (6) (7) (8) (10) (13)
Party Game (11)
Dick Cavett (9)
6.30—News (2) (11) (12)
Jeopardy (6) (10)
Dialing for Dollars (13)
7.00—Concern (2) (12)
Andersen Show Special (6)
To Tell The Truth (8)
Dating Game (10) (11)
Tattletales (13)
Truth or Consequences (13)
7.30—Let's Make a Deal (10)
Truth or Consequences (4)
Dick Van Dyke (6)
Movie (11) (13)
Little People (8) (9)
Funny Spoon (12)
Hollywood Squares (10)
8.00—Movie (2) (4) (8) (9) (11) (12)
This is Your Life (6)
(13)
The Waltons (4) (7) (10)
Kung Fu (9)
Bad Sayed (12)
8.30—Mary Tyler Moore (11) (12)
Concern (13)
Dinah Shore Comes (4)
Goodie Rating (6) (9)
Movie (8)
Movie: The Fugitive (10) (11)
MOVIE: The Taliana Affair (13)
MOVIE: Time By The Tail (2)
9.00—Cos Cos, The (6) (9)
Dean Martin (4)
Movie: Last Train From Gun Hill (8)
11.00—News (2) (4) (7) (8) (9) (10) (11) (12) (13)
Johnny Carson (6)
11.30—Movie: Johnny Yuma (10)
MOVIE: Do You Take This Woman (11)
MOVIE: The Jayhawkers (2)
12.00—MOVIE: The Young Savage (12)
MOVIE: The Undefeated (13)

FRIDAY

6.00—News (4) (6) (7) (8) (10) (13)
Beat The Clock (6)
Party Game (11)
6.30—News (2) (11) (12)
Jeopardy (6) (10)
Dialing for Dollars (13)
7.00—A Touch of Grace (7)
Dick Cavett (9)
Dating Game (10) (11)
To Tell The Truth (8)
Funny Affair (11)
Truth or Consequences (13)
7.30—Truth or Consequences (4)
Dick Van Dyke (6)
Movie (11) (13)
Funny Spoon (12)
The Doc & Secret (13)
Hollywood Squares (10)
Little People (8) (9)
8.00—News (2) (4) (7) (8) (9) (10) (12)
Rutland and Son (6)

NAME (11) (13)
It Matters (11) (13)
Dinah Shore (4)
8.30—Little People (8)
All in the Family (11) (13)
MOVIE: Lieutenant Schuster's Wife (6) (9)
MOVIE: Hong Kong (10)
9.00—MOVIE: Dominoes (7)
MOVIE: Operation Kid Brother (8)
Tuesday Theater (11) (13)
Movie (12)
9.30—Movie (12)
MOVIE: The Day the Fish Came Out (6)
10.30—Miss New York State Pageant (8)
11.00—TBA (6) (9)
News (2) (4) (7) (8) (9) (10) (11) (12) (13)

11.30—Johnny Carson (2)
MOVIE: Secret Agent for Sergeant Bourke (4) (7) (13)
Dick Cavett (12)
11.35—MOVIE: Eve (10)
11.50—MOVIE: The Visit (8)
MOVIE: A Time to Sing (11)

Educational TV
Cable Channel 2

THURSDAY

3.00—In Many Houses
3.30—Today's Technology
Trees and Pollution
4.00—Mr. Rogers' Neighborhood
4.30—Misterogers
Let's Look at Trees
5.00—Sesame Street
5.30—Electric Company
6.00—Misterogers
6.30—Literature, Language and the Arts
Archaeologists, Part II
7.00—A Piece of the Continent
Misterogers
7.30—Misterogers
8.00—Outdoor Living: Camping
Variety Fair

FRIDAY

10.00—Sesame Street
10.30—In Many Houses
11.00—Today's Technology
Trees and Pollution
11.30—Mr. Rogers' Neighborhood
12.00—Misterogers
12.30—Let's Look at Trees
1.00—Literature, Language and the Arts
Archaeologists, Part II
1.30—A Piece of the Continent
2.00—Misterogers
2.30—Misterogers
3.00—Outdoor Living: Camping
Variety Fair

3.30—Exploration
Take You to Paradise
4.00—Misterogers
4.30—Today's Technology
Trees and Pollution
5.00—Mr. Rogers' Neighborhood
5.30—Misterogers
6.00—Misterogers
6.30—Literature, Language and the Arts
Archaeologists, Part II
7.00—A Piece of the Continent
Misterogers
7.30—Misterogers
8.00—Outdoor Living: Camping
Variety Fair

Come What? Soap
Pains Dot Door
4.00—Letter to Brezhnev
Quiz
Pains on Sat
Pains Lie, Pays
5.00—Newspaper Man
Pains Make Music
Commentator
Pains Confession with Mint Julep
6.00—Pains Cooks: Pains Serves
Harold
7.00—Pains Go to Reason
Pains Is Unsaddled Leo
Leadership: Sunnyside
More and Now: Marriage

(7) MOVIE: The Silent Call
(8) MOVIE: Ten Days to Tucson
(11) Celebrity Quartet (11)
(12) MOVIE: The Damned Pinned
2.00—MOVIE: The Killing Game (9)

Even Grave-digging Is Halted by Strike

HAMILTON (CP) — They're not up to their hips in garbage around here yet, but they're working on it.

They're also putting bodies in cold storage and talking to people to take confiscated dynamite elsewhere than the city dump. But the police do say no way.

The city's outside workers, members of Local 5, Canadian Union of Public Employees, went on strike Tuesday. The main involved handle garbage collection and gravedigging.

The strikers were to vote on a settlement offer Wednesday night.

Before that, they picketed the city dump at Upper Ottawa Street and stopped digging graves.

The men, now making $3.75 an hour, want parity with workers in Toronto. The union has rejected an increase of 14.5 per cent over two years. All raises were scheduled for the first year of the contract and would have brought rates to $4.94 an hour by Feb. 1, 1974.

A union spokesman said that if the increase were in a one-year instead of a two-year contract, it might have been accepted. But Tuesday workers bargain again next year and the Hamilton workers felt they would again be left behind.

And while the strike went on, there was confusion.

The city urged citizens to take their garbage to any of several emergency dumps but some people went to the regular dump, where they found pickets and locked gates.

The only vehicle allowed into the city's dump was the police department's bomb-disposal truck. It was making a routine stop to get rid of some dynamite and a detonator seized recently by detectives, and got no entry after pickets at first refused entry.

One woman with four bags of garbage wouldn't take no for an answer. She threw the garbage at the dump gate and yelled:

"If you don't like what I'm doing, that's too bad."

The pickets burned it.

Hamilton's cemeteries will hold no burials until the outside workers go back to work.

Chester Orsal, director of cemeteries, said the city has rented facilities from Holy Sepulchr Cemetery in Burlington to store bodies until the strike ends.

The vault at Holy Sepulchre can hold about 100 bodies. During the summer, Mr. Orsel said, there are an average of 15 bodies a week to be accommodated.

He said the city's funeral directors are co-operating, as well, and where possible will store coffins on their own premises until the strike is resolved.

The walkout involves 61 cemetery employees.

Dennis Coons, a funeral director at Blachford and Wray Ltd., one of Hamilton's major funeral homes, said the strike will have little effect on his firm, beyond inconvenience.

He said his company could store 25 to 30 coffins "if we had to."

It is estimated the city's funeral homes could collectively store up to 100 bodies if necessary.

To Your Good Health

Hunters Beware Of Rabbit Fever

By GEORGE C. THORTESON, M.D.

Dear Dr. Thosteson: My husband became ill with a high fever and chills. The doctor said the flu, he stayed in bed four or five days.

He developed a swollen gland on his arm and had chest pains and went to the doctor thinking he might have blood poisoning. He was given penicillin but continued to get worse and finally was put in hospital for five days with an arm in fact packs.

The swelling started to go down and he was allowed to go home with the understanding that he keep his arm in hot packs and take antibiotics. After two weeks later the swelling and pains started to increase.

Then he mentioned that he had been doing some squirrel hunting and that he had immediately ordered a blood test which showed he had tularemia, or "rabbit fever."

The glands in his arm had to be lanced and drained but the doctor said it would still take some time for the infection to go away completely. Should another blood test be run?

It was believed he got tularemia through a tiny cut on his finger while cleaning squirrels. This cut developed into a terrible ulcer which took weeks to heal.—Mrs. T.S.

That's a classic description of tularemia, even to the reappearance of the rash after initial treatment, and it is well worth reading. Just to remind ourselves, "rabbit fever" is still around—and it's no joke to get it.

The germ is present in small animals, particularly wild rabbits and squirrels. Some birds also are infected.

Hence hunters should be very cautious in handling and dressing the animals. The germ usually enters the system through some otherwise-trivial cut or break in the skin, but there is strong suspicion that the disease can be contracted even when there is no break in the skin. That's why it is recommended that gloves be worn while handling the animals. Cooking makes the meat safe to eat, but by that time the damage already has been done.

This is a specific case of tularemia, I see no necessity for additional tests, but your own physician would be in better position to judge whether there are other signs you haven't told me about.

In the average case, you have to expect it to take quite a bit of time before the swollen glands subside.

Dear Dr. Thosteson: My bust was 40-D at 13 and it was agony. The boys stared and made indecent remarks. My bra straps cut into my shoulders and I could hardly stand it, and I became stoop shouldered.

The way some people look at me makes me feel like a freak. I am 5 feet two and my bust is big and sagging. I'm five feet tall and weigh 105, not married and have no children.

I'm ashamed to go to a doctor because he'll make fun of me, like my family.—M.F.

After nearly 50 years, you've made up your mind that everybody is going to make fun of you, but that is not so. Doctors are trained people like anyone else and you should not expect ridicule from them.

So go to a doctor. Surgery is possible to remove excess breast tissue. But do not be surprised if the doctor also insists that you lose some weight, because 135 pounds at your height is too much.

Dear Dr. Thosteson: I saw an article about acne or other artificial bulk producers. I would like to know where to buy the product. I have inquired at a large supervalue and they didn't carry it.—M.F.S.

All drug stores carry these products. Deal with a pharmacist, not a clerk who may not know.

RADIO

CJBQ — BELLEVILLE

AM - 800

THURSDAY

6.00—Up With the Sun with Peter Thompson filling in for vacationing Tom Hawkins
10.00—Music in the Morning with Bob Hamilton and Ron Sutherland
12.00—Noon Report from the Newsroom
12.05—Noon Show
12.30—Farm Program with Phil Flaherty
1.00—Town and Country Show
2.00—Tune In to Your Time and Let's you'll be in good company
3.30—Rendezvous Show - Minute of the Hour Music
4.00—The Bob Hamilton Show - A complete round up of the day's sports, weather and news
5.00—The Allan A. Penny Show
5.30—Entertainment Capsule - news and sports thrown together with a touch of humour and music to set celebrations
10.00—CBC National News.
11.00—Sign Off.
11.30—Music and Opinion.
12.00—Midnight.

FRIDAY

6.00—Up With the Sun - Peter Thompson with Tom Hawkins who will be back Monday.
10.00—Music in the Morning
12.00—Luncheon Interlude

12.30—Farm Program with Phil Flaherty (1 hour of farm news and information every day)
1.00—Town and Country Show.
2.00—Tune In and On - for the last time today.
2.30—Rendezvous Show - Minute of the Hour Music
3.30—The Allan B. Penny Show.
4.00—Bob Hamilton Show.
10.15—Five Nights.
11.00—Sign Off with a musical quiz from CBC.
11.30—Country Music.

FM - 97.1 m/c

THURSDAY

6.00—The World at Nine.
6.05—The Money Show.
10.00—Music in the Morning
12.00—Luncheon Interval
12.30—Metropolitan Showcase Matinee
2.30—The Max Ferguson Show.
3.30—Music for the Afternoon.
4.05—Matinee with Art Watkins.
5.00—The World at Six.
6.00—Music As You Like It.

Contract Bridge

By B. Jay Becker

(Top Record-Holder in Masters' Individual Championship Play)

Dilemma

South dealer.
Neither side vulnerable.

NORTH
♠ J 10 9
♥ 5
♦ J 10 8 7 4 3
♣ Q J 6

WEST
♠ A Q 6 5 3
♥ 4 3
♦ 5 2
♣ K 7 3 4

EAST
♠ 8 4
♥ K 10 9 7 2
♦ 9
♣ 10 8 7 2

SOUTH
♠ K 7 2
♥ A Q 8 4 2
♦ A K Q
♣ A 9 5

The bidding:

South	West	North	East
2 NT	Pass	3 ♦	Pass
3 ♥	Pass	3 NT	

Opening lead—six of spades.

There are many hands where declarer's chances of making the contract seem nil and his only hope is to get down as few tricks as possible. But some of these hands can be salvaged by careful play, even though the prospect of success is remote. Here is such a case.

The deal occurred in a match between England and Belgium in 1934. Sitting as declarer was the well-known American (formerly British) expert, who got to these par trump.

The setback was highly unpromising when West led a spade and dummy's nine won. Trusted could count nine tricks — a spade, 2 heart, six diamonds and a club — but he had he had no ready entry to dummy to cash all the diamond tricks.

He could attempt a heart or a club finesse, but even if either or both of these finesses succeeded he still could not account for nine tricks.

Faced with this dilemma Trusted came up with a legitimate plan to make the contract. At trick two he led a heart and successfully finessed the queen.

When he now cashed the A-K-Q of diamonds, West discarding a club, and then cashed the ace of hearts, West playing the jack, his prospect brightened considerably.

Trusted now led the king of spades. West taking the ace and when it turned out that West had only four spades to cash and no more hearts to lead, Trusted scored the rest of the tricks.

West's last three cards were the K-6-5 of clubs, while dummy at this point had the last of diamonds and 9-7 of clubs. The second club return provided a crucial entry to dummy, and only trick Trusted could lost were in spades.

Tomorrow: Test your play

Plan Cheaper Rates

TEL AVIV (AP) — Tourist Minister Moshe Kol said Israel was planning a new program to develop inexpensive accommodations and services for budget-minded visitors.

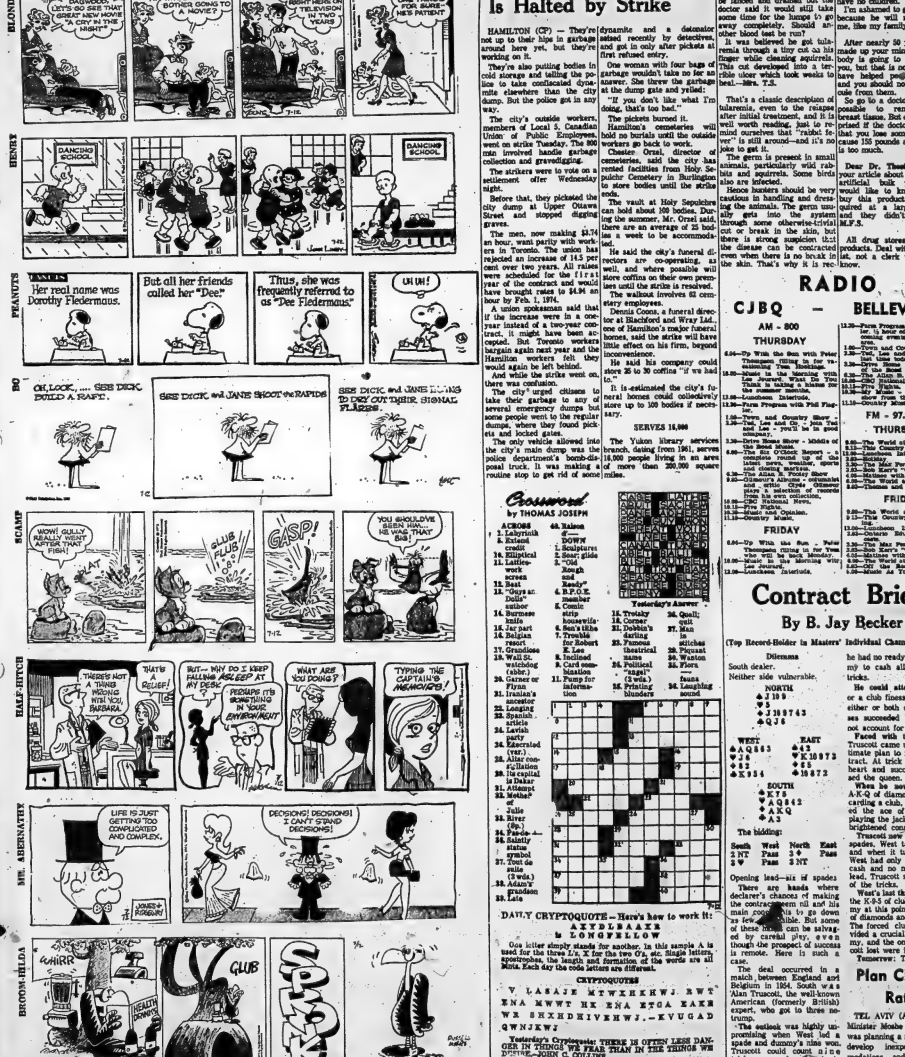

Crossword

by THOMAS JOSEPH

ACROSS
1. Labyrinth
5. Extend credit
10. Elliptical
11. Latin-work
12. Resin
13. Bait
14. "Days at Dolls" author
16. Burmese lizard
18. Jar part
19. Religious resort
21. Gratuitous
23. Wall St. watchdog (abbr.)
26. Garner or Flynn
27. Iranian's ancestor
32. Logging
33. Spanish article
34. Lavish party
36. Emerald (var.)
37. Altar candle-holder
38. Its capital is Dakar
41. Attempt
43. Mother of Julie
45. River (Sp.)
46. Verdi's "—Aida"
48. Saintly status
49. Framed
50. Tout de suite
51. Weds.)
52. Adam's grandson
53. Male

DOWN
1. Sculptured
2. Bear; glide
3. "Old Ough and Ready"
4. R.F.D.'E member
5. Comic strip housewife
6. Son's tribe
7. Trouble for Robert E. Lee
8. Inclined
9. Card combination
11. Pump for inflating
15. Trotsky follower
17. Dobbin's morsel
20. Famous historical name
24. Poker-faced "angel" (2 wds.)
25. Printing blunders
28. Quail; spill
29. Man
30. Fiord
31. —— stitches
32. Pro—
35. Wanton
36. Flora
39. ——— faun
40. Laughing sound
42. Ogle
44. Ms. Gabor
47. Ms. Merkel

Yesterday's Answer

DAILY CRYPTOQUOTE — Here's how to work it:

A X Y D L B A A X R

L O N G F E L L O W

One letter simply stands for another. In this sample A is used for the three X's. For the two O's, etc. Single letters, apostrophes, the length and formation of the words are all hints. Each day the code letters are different.

CRYPTOQUOTES

V L A S A J E M T W X H K H W J R W T
E N A K W W T H X E N A X T G A E A K E N
W R S N X H D H I V E N W J . — K V U G A D
Q W N J K W J .

Yesterday's Cryptoquote: THERE IS OFTEN LESS DANGER IN THINGS WE FEAR THAN IN THE THINGS WE DON'T FEAR.—C. COLLINS

(c) 1972 King Features Syndicate, Inc.

Demand Increases For Interpreters

OTTAWA (CP) — Bilingualism, a major headache for many federal civil servants, is the least of Con Behne's problems.

What he needs are people who can speak English, French and as many other languages as possible, and he can't find enough of them.

As chief of the multilingual conference service for the secretary of state's department, he is responsible for filling requests for foreign language interpreters from government departments and agencies.

Demand for interpreters has increased sharply in recent years and Mr. Behne is engaged in a major search to find more qualified people to work as interpreters for one to three weeks at a time "as and when we need them."

A part-time interpreter can expect to make between $75 and $200 a day plus expenses, depending on qualifications and experience.

In the past the service has depended on hiring free-lance interpreters—"wherever they can be found"—said Mr. Behne in an interview.

Interpreters work as escorts for foreign visitors to Canada, accompany Canadian delegations abroad and translate at conferences.

Demand has been so heavy that interpreters have been hired in the United States and Europe to fill requirements.

"I don't think this was too satisfactory," said Mr. Behne, who speaks English, French and German.

"When the government interest is at stake, it is better to have a Canadian interpreter available. We expect them to be minded of Canadian interests and also to be a good host to a visitor."

It is these other qualifications, besides fluency of language, that makes good interpreters hard to find.

"The kind of people we look for are outgoing persons who will add a little human understanding and reaction capability to the effort."

Mr. Behne said, applicants to the service should have "a fairly good education which doesn't necessarily have to be post-secondary education." He also points out that the kind of people he need should not already have other full-time occupations that require their presence.

He said women seem to make the best interpreters. "They lend themselves to that bit of human understanding that makes people feel welcome.

"The proportion of women to men interpreters, is, well, out of proportion."

"The main need now is for Russian," he said, explaining that a science and technology agreement between Canada and the Soviet Union has resulted in frequent exchanges of specialists in many fields, straining the resource of the ervice.

"The people who go in these delegations are experts in their own fields. They talk in their own jargon. We're interested in finding as many interpreters in as many technical fields as possible."

He said the only time he had to refuse a request was when someone wanted an interpreter for Mandarin Chinese into French.

Applicants for the service, who can reach Mr. Behne at the secretary of state department in Ottawa, will be given an hour-long test by two examiners who will travel to major centres across the country.

Successful applicants will attend a two-week course in interpretation technique, all expenses paid, before being assigned missions.

"The ones who are absolutely terrific we will probably try to make simultaneous translators," said Mr. Behne. He says Canada has only 25 professional interpreter qualified for foreign language simultaneous conference interpretation.

He describes them as "the aristocrats" of interpretation work.

Senators Approve Tax Cuts

OTTAWA (CP) — The Senate gave second-reading approval Wednesday to corporate income tax cuts and personal income tax reductions.

The two bills are expected to get third reading today—the final step before they become law by royal assent.

While approving the principle of corporate tax cuts—a reduction to 40 per cent from 49 per cent for manufacturing and processing industries—Conservative spokesmen criticized the measure as limited, tardy and merely reactionary.

Opposition Leader Jacques Flynn (PC—Quebec) insisted that by including a review provision permitting 60-or more members of the Commons to force debate on halting or decreasing the measures, the government had shown "a commercial abdication of its responsibility under the constitution."

He was "horrified at the precedent created, by this legislation."

ARTICLES FOR SALE

. . . a Checklist to help you sell

The MORE You TELL The MORE You SELL

When placing your Intelligencer Action Ad, be sure to mention the points you would want to know if you were buying:

- ☐ What item is.
- ☐ Brand name.
- ☐ Size.
- ☐ Age.
- ☐ Color.
- ☐ Condition.
- ☐ Specifications.
- ☐ Previous usage.
- ☐ Upholstery.
- ☐ Finish.
- ☐ Accessories and attachments.
- ☐ Price.
- ☐ Name, Address, Phone, Hours.

Include as many of these selling points as possible. Make it easier for the prospect to buy. The Intelligencer Classified Section is "the people's Market Place" . . . you name it and it probably has been sold by an Intelligencer Classified Ad.

THOUSANDS SHOP THEM EVERY DAY

ASK FOR OUR LOW WEEKLY RATE

and SAVE 20¢ per day

Rate per day $1.20
Weekly per day $1.10

Here's the kind of Intelligencer Action Ads that's worded for results:

ARTICLES FOR SALE

MOVING, MUST SELL 2 MONTH old Viking living rooms, 3-piece kitchen, bedroom suite & coffee table. . . .

Will sacrifice $950. Separate or complete. 966-2889 after 5 p.m.

FOR INTELLIGENCER CLASSIFIED ACTION ADS

Phone 962-9171

An AD-VISOR will be happy to assist you

Open Monday to Friday 8:30 a.m. to 5:00 p.m.
Saturday until 12 noon.

Sears

WEEKEND SPECIALS

Merchandise Available 'Til Sat. 5.30 p.m. or While Quantities Last

Summer Lawn Chairs
Reg. $6.99 **2/8.99**
'Carnival' pattern. Multi-colored 6x8 web. Anti-tip front leg.
1—Furniture

Beach Towel Clearance
Reg. $1 to $6.99
75¢ to 5.19
In assorted patterns and stripes. Size approx. 30x60".
96—Bedding and Linen

Mexican Planters
Reg. $3.99 to $19.99 **Save 25%**
Attractive assorted sizes and colors. Ideal for house or the patio.
71—Garden Supplies

2-Man Back Pack Kit
Only **69.98**
Nylon tent, 2 back packs, sleeping bags, sterno fuelled stove and utensils.
6—Sporting Goods

LADIES' WEAR

Ladies' Buckskin Pantcoats
Double breasted or single button styles. White stitch trim, belted. Satin lined with zip out Orlon pile liner. Sizes 8-18 . . . . . 39.99

Ladies' Cire Pantcoats
For rain or shine. Water repellent nylon. 4 styles in Red or Navy. Sizes 9-15 . . . . . 4.99

Ladies' Pantcoats
Choose from battle jackets, wraps and classic button trench styles in assorted plaids and solids. Sizes 8-16. Reg. $15.98 to $75 . . . . . ½ Price

Ladies' Spring and Rain Coats
A good selection in the latest styles. Assorted fabrics, colors and designs. Reg. $19.99 to 59.98 . . . . . ½ Price
17—Ladies' Coats

Ladies' Uniform Clearance
Short sleeve styling in machine washable fabrics. White and assorted pastels. Sizes 8-20. . . . . 3.49 & 10.99

Ladies' Pant Suits
Wide assortment of 2 and 3-pc. styles. Various colors and prints. Misses 10-18, Junior 7-15. Reg. $24 to $45 . . . . . 19.99

Maternity Fashion Clearance
Slims, tops, dresses and pantsuits In easy care fabrics. Sizes 10-16. Reg. $9.99 to $26 . . . Save ½ to ½

Save 25 to 60% Dress Clearance
Current styling in an array of fashion patterns and colors. Junior, Misses and Half sizes.
Reg. $9.99 to $42 . . . 5.99 to 29.99
31—Ladies' Dresses

Ladies' T-shirts
Choose from T-shirts, tank tops and halters in plain and patterned styles. Sizes S,M,L.
Reg. $4 to $8 . . . . . 2.99 to 4.99

Ladies' Knit Clearance
Fashionable assortment of cuffed and uncuffed styles in plains and plaids. Sizes 8-18.
Reg. $10.99 to $24 . . 7.99 to 16.99

Ladies' Tunic Tops
3 exciting styles of long and short sleeve. Polyesters. Machine washable. Sizes 12-20 . . . . . 8.99
Oversize 9.99

Ladies' Sweater Clearance
Choose from a wide assortment of styles and fabrics. Assorted colors. Sizes S,M,L.
Reg. $7 to $20 . . . . . 4.99

Ladies' Skirt Clearance
Choose from A-line and pleated styles in plaid and patterned polyester. White, Navy and soft pastels.
Sizes 10-16. Reg. $10 to $15 . . 7.99

Ladies' Swim Hats
Petalled bathing caps in assorted colors. One size.
Reg. $4 to $7 . . . . . ½ Price
7—Ladies' Sportswear

Junior Bazaar Separates
Assortment of skirts, blouses, sweaters and blazers. Sizes 5-15.
Reg. $7 to $2 8 . . . . Save ½ to ½

Junior Bazaar Coordinates
Choose from several groupings of Famous Maker coordinates in fashion fabrics and colors. Broken sizes 5-15.
Reg. $7 to $14 . . . . . Save 25%

Junior Bazaar Pant Clearance
Plain and plaid bags in flared and cuffed styles. Assorted colors. Sizes 5-15. Reg. $12 to $14 6.99 to 8.99
13—Junior Bazaar

Ladies' Sized Panty Hose
Opaque panty with reinforced toe. Sizes S,M,L, and XL. In Beige and Brown. Reg. 99c . . . . . 2 pr./$1

Knee High Nylons
Great with slacks. In Beige, Chocolate, Black, Navy and White.
Reg. 49c . . . . . 3 pr./$1
73—Hosiery

Save 50 to 60% Ladies' Hats
Choose from assorted spring and summer stylings.
Reg. $4 to $15 . . . . . 1.99 to 6.99
88—Fashion Accessories

Famous Maker Sports Brief
Spandex knit that's washable, light and comfortable. S,M,L.
Reg. $5.95 . . . . . 4.94
XL Reg. $6.95 . . . . . 5.94

Girdle and Pantie Girdle Clearance
An assortment of briefs, panties and open girdles. White, Blue, Black. Sizes S,M,L . . . . . 2.99 to 4.99

Ladies' Bra Clearance
Assortment of Famous Maker and our own styles. Lace, cotton and double-knit fabrics.
Reg. $5 to $8 . . . . . 3.99
18—Body Fashions

Ladies' Nylon Sleepwear
Long and short gowns of overlay or ornel. Lace trim in assorted pastels. S,M,L,XL.
Reg. $7 to $15 . . . . . 4.99 to 9.99

Ladies' Summer Shifts
A wide range of styles and fabrics in an array of color prints, polka dot or plains.
Reg. $6 to $15 . . . . . 4.99 to 10.99

Nylon Tricot Half Slips
Famous Make in Reg. and Mini lengths. Lace trim. Pink, Yellow and White. S,M,L.
Reg. $3 to $4 . . . . . 1.99 & 2.99
38—Lingerie

Fashion Jewellery Clearance
A selection of summer styles and colors.
Reg. $2 to $3 . . . . . 99c
6—Jewellery

Max Factor Beauty Kit
Contains: active moisturizer, hi-fi liquid makeup, california eye gloss. Hot lips and mascara wand . . . 6.99

½ Price Astringent or Skin Freshner
By Max Factor. Reg. $5 . . . . . 2.50

Revlon Beauty Kit
Includes: Moon Drops skin conditioner and cleanser, Intimate spray mist, under makeup moisture film, eye shadow and mascara.
If bought separately $18 . . . 6.99 kit
8—Cosmetics

MEN'S WEAR

Men's Summer Shorts
100% polyester doubleknit. Plain and stripe styles. Sizes 30-42.
Reg. $9.99 . . . . . 5.99

Men's Perma-Prest Shorts
Assortment of plains and checks in variety of colors. Sizes 30-42 . . 4.99

Men's Casual Pants
Summer weight pants in plains and checks. Assorted colors 30-42.
Reg. $13.98 & $14.98 . . . . . 8.99

Men's Doubleknit Pants
Clearance of spring and summer classics in variety of colors.
Reg. $19.98 to $25 . . . . . 12.99
41—Men's Pants

Men's Hopsack Blazer Coordinates
2-Pc. Blazer and pants. Reg. and Tall 36 to 46. Brown only 24.99

Men's Corduroy Sport Coats
Imported medium wale in Tan, Bronze and olive.
Reg. Tall and some short 36-46 7.99

Hi-Low Corduroy Sport Coat
European cotton corduroy, leather buttons, sewn down back belt. In Tan and Bronze sizes 36-46.
Reg. Tall and some shorts . . . 9.99
45—Men's Suits and Coats

Men's Sweater Clearance
Cardigans, crew necks and turtlenecks in assorted colors.
Sizes S,M,L,XL . . . . . 2.99 & 4.99

MEN'S WEAR

Men's Robes
Navy Blue striped. Sizes M,L . . 7.99
Short Sleeve Sport Shirts
Solids and patterns in assorted colors. Sizes S,M,L,XL 3.99
23—Men's Furnishings

YOUTH WEAR

Boys' Short-Sleeve Pyjamas
Assorted sizes, patterns and colors 2.66
Boys' Sport Shirts
Plain and fancy patterns.
Short sleeves 1.66
Boys' Pant Clearance
Good assortment of styles and colors.
Reg. $3.99 to $4.99 . . . . . 2.99
Boys' Discontinued Socks
Assorted colors in S(7-8½), M(8-10) and L(9-11) . . . . . 77¢ pr.
Boys' Assorted Shorts
Choose from cottons and permapresets. Sizes 12-18.
Assorted colors 1.99
40—Boys' Wear

Infant's Winnie-The-Pooh Apparel
A selection of wearing apparel. Assorted sizes.
Reg. $3.50 to $10.98 . . . Save 40%
29—Children's Wear

Girl's Swim Suits
Choose from 1 and 2-pc. styles. In sizes 8-14.
Reg. $6.98 to $9.98 . . . 4.99 to 5.99
77—Girls' Wear

FOOTWEAR

Save $4 Men's Clogs
With leather uppers and cork soles.
Reg. $14.99 . . . . . 10.99 pr.
Save $3 Men's Spanish Sandals
Foot and arch support.
Reg. $10.99 . . . . . 7.99 pr.
Men's Casual Suede Shoes
Reg. $15.98 & $16.98 . . . 12.99 pr.
67—Men's Shoes

Ladies' Swedish Clogs
Leather uppers and wooden soles. Closed toe and tie vamp styles.
Reg. $12.99 . . . . . 9.99 pr.
Ladies' Summer Sandals
Assorted styles in White for casual summer wear . . . 1.99 to 9.99 pr.
Ladies' Dress Shoes
Ideal for all occasions . . . 2.99 pr.
54—Ladies' Shoes

SPORTING GOODS

Save $10 Voyageur Tent
Nylon construction. Sleeps 3.
Reg. $54.98 . . . . . 44.98
Pack Tent
Heavy cotton construction. Sleeps 2 . . . . . 19.98
Sleeping Bags
May be zipped together. Cotton shell, polyester fill.
2 lb. bag 12.99
3 lb. bag 14.99
4 lb. bag 16.99
2 Man Plastic Camping Kit
Plates, Knife, Fork, Spoon and cup. Durable and washable.
Reg. $2.19 . . . . . 1.49
Deluxe 4-Pc. Cook Set
Quality aluminum construction.
Reg. $5.49 . . . . . 4.49
Aluminum Camp Cot
Heavy canvas cover.
Reg. $11.49 . . . . . 7.99
Coleman Lantern
Large capacity tank.
Monitors included 14.99
Save $6 Hiking Boots
Heavy nylon construction.
Steel shank. Reg. $14.99 . . . 8.99
Wilson's K28 Golf Clubs
Irons only. Reg. $369.98 . . . 240.98
Save $24 Slalom Ski
Fine quality laminated wood and fibreglass. Reg. $90 . . . . . $66

SPORTING GOODS

Save $3 Archery Set
Reverse curve bow and 4 arrows.
Reg. $9.99 . . . . . 6.99
2-HP Evinrude Motor
Demonstrator $177
Moulded Plastic Canoe
Slightly damaged seats $139
Over & Under Shotgun
222 cal/20 gauge 64.98
243 Cal. Centurion
Bolt action and scope $99
Imperial Shotgun Shells
BB shot . . . . . 3.99 box
5—Sporting Goods

GARDEN SUPPLIES

Tomato Food
6-12-12 . . . . . 99c
Rose Food
5-10-5 . . . . . 99c
Save $2.99 Blitz Fogger
Reg. $32.98 . . . . . 29.99
Weed and Feed
20-10-5. Reg. $4.99 ea. . . . 2/6.77
Bamboo Stakes
Pkg. of 20. 2' to 4' high.
Reg. 79c to $1.89 . . . . . 50c to 99c
Weed Killer
Only 99c
Cat and Dog Repellent
Only 99c
Save $2.50 Grecian Urns
Reg.: $7.99 . . . . . 5.49
Save $2 Patio Torches
Reg. $6.99 . . . . . 4.99
Wagon Wheel Fencing
Reg. $2.49 . . . . . 1.99
Wind Chimes
Only . . . . . 1.99 ea.
Save $2.50 Grecian Bell
Reg. $5.99 . . . . . 3.99
Border Trims
Straight or curved.
Reg. 99¢ ea. 1.49 . . . . 66¢ to 99¢
6' Artificial Trees
Reg. $19.99 . . . . . 8.99
Hanging Planters
Reg. $2.99 to 6.99 . . . 1.88 to 4.99
Border Bricks
Reg. $1.98 . . . . . 99c
Tree Trim
Reg. $2.98 and $3.98 . . 1.99 & 2.99
50 lbs. Organic Soil
Reg. $2.49 . . . . . 1.99
71—Garden Supplies

TOYS

Save $5 Gym Sets
4 leg, small with slide.
Reg. $49.98 . . . . . 44.98
6 leg small with slide.
Reg. $54.98 . . . . . 49.98
6 leg large, no slide.
Reg. $54.98 . . . . . 49.98
Save $4 Sand Box
with canopy. 2 only.
Reg. $19.98 . . . . . 15.98
Plastic Wheelbarrows
Reg. $1.99 . . . . . 1.49
Jr. Baseball Glove and Ball Set
Reg. $2.99 . . . . . 1.69
Badminton Set
2 rackets, net, ball and carrying case.
Reg. $1.79 . . . . . 1.29
Assorted Models
Choose from cars, planes etc.
. . . . . 1.44 to 2.88
Giant Styro Glider
Reg. $2.98 . . . . . 2.29
3-Rin- inflatable Swimming Pool
Reg. $5.99 . . . . . 3.99
47—Toys

SHOP THURSDAY AND FRIDAY 'TIL 9 P.M. | SIMPSONS-SEARS, QUINTE MALL, BELLEVILLE | SHOP IN AIR-CONDITIONED COMFORT

The Intelligencer

BELLEVILLE, ONTARIO, THURSDAY, JULY 12, 1973

OUTDOOR LIVING

MAKE THE MOST OF YOUR Vacation!

The Sun is out, the sky is blue. Everyone's whistling zippidy-do-da tunes. Folks are bathing and basking at beaches. On swings and see-saws children laugh. It's vacation time, picnic outing time. Pack the kids off to camp time. And, time to stock up on all Summer needs for the whole family.

Your local merchants are well supplied with beach and resort wear ... fishing and camping gear ... patio furniture and barbecue grills ... sports equipment and swimming pools. Everything for a summer of fun in the sun.

Provincial Help Could Save Trail

There's a prospect that provincial government rescue some day soon may come sparring along the Hastings-Prince Edward Recreation Trail.

Local volunteers who administer the trail — financially shunned by the outdoors public for whom it was created — may know by fall if provincial government funds will be available for upkeep of such resources.

That's when a report is anticipated from Queen's Park on a recent symposium on recreation resources — including trails like the spectacular 220-mile corridor winding from Lake Ontario toward Algonquin Park.

Grant Harvey, secretary of the volunteer trail association, said he "certainly felt optimistic" after attending the discussions called by Resources Secretary Bert Lawrence.

One indication of government thinking came in working papers circulated the various organizations on which discussion topics were based.

Among the suggestions, said Mr. Harvey, was that the province might financially aid trail organizations through some form of Crown corporation agency.

Participants felt that administration of trails should still be left to local, grassroots groups, which might also raise their own fund, supplemented by grants from the provincial agency.

It will take two months before the results of the symposium are condensed into a report — at which time government intentions may also be known, said Mr. Harvey.

Raising hopes on government thinking was the verbal invitation sent out by Mr. Lawrence which said the province was "most interested in initiating a definite course of action" on trail development and planning.

For association officials the symposium was the promising event of a year beset by disappointment and frustration.

Hoped-for federal funds — which built the trail in 1971-72 as a winter Local Initiatives Program — did not materialize a second year.

But the most chagrin was caused by lackluster public response to appeals for help. While hikers, students, snowmobilers used the trail, few people took out memberships — the only source of funds for the trail. Organization of volunteer help needed to maintain the trail was discussed but never realized.

The problems are still current.

Mr. Harvey said the trail association still has been unable to build up a bank account. Although in need of memberships, it hasn't the funds to advertise.

The trail is being travelled again this year, but, Mr. Harvey says he has had few inquiries for information.

"I just frankly can't understand it," he says. "The trail is there and it's been used — but to what degree we don't know."

Self-serve Gas Bar Deferred

MARMORA (Special)—This village will have to wait a while for a self-serve gas station.

Village council deferred its decision on the gas bar until more information can be obtained from the Fire Marshal's office.

Bill Baker of the Becker Milk Company had applied for a licence to operate a self-serve store. He said the Marmora store leads itself to this type of operation, widely used in the United States but relatively new in Canada.

Bert Gray, chairman of the fire and water committee, said the dangers of self serve stations had been discussed at a recent Mutual Aid meeting, and before the operator can application will set a pattern for the whole county, he said.

Council's approval is required before the operator can apply for the consent of the department of energy and resources.

Marmora Swim Program Begins

MARMORA (Special) — A supervised recreation program, offered to the young people of the area, at Legion Park, Marmora, is in full swing.

Supervised swimming commenced Saturday, July 1, Monday to Friday - 10 a.m. to 12 noon and 1:30 to 5 p.m. Saturdays, Sundays and holidays from 2 to 5 p.m.

Registrations for instructional swimming classes are being taken with six weeks of swimming instruction to the Red Cross Water Safety program which started Monday, July 9. It is hoped competitive swimming will again be a feature this summer.

The Recreation Committee wishes to stress to parents that it is important swimmers attend classes daily, if at all possible, in order to attain the proficiency needed to pass the tests.

It is also important parents see that children 6 and under are accompanied by a parent or authorized sitter.

Staff hired for the waterfront and playground activities have all attended special training courses stressing water safety and swimming instruction, also leadership techniques and special events planning.

Staff members include: Director of summer program and swimming instructor, Karen Acorn; swimming instructor and playground director, Linda Leonard; and assistant instructor and lifeguard, Cathie Smith.

The Marmora Recreation Committee hopes that everyone will take a personal interest in their local playground and swimming beach and visit them. The Committee would welcome constructive suggestions and ideas for improvement of the programs.

Lower Rates Discussed

DESERONTO — At the recent meeting of Deseronto Ratepayers' Association, the news that lower sewer rates for the town are being considered was the subject of some discussion.

Several complaints about weeds in the town were heard and it was discovered that Deseronto no longer has a weed inspector. Apparently legislation has recently been changed and a municipality such as Deseronto no longer has to have its own weed inspector although there is a County Weed Inspector who may be contacted. The next association meeting is Aug. 8.

BELLEVILLE'S MOST COMPLETE SPORTING GOODS CENTRE.

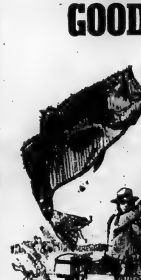

It's Bob's Sports for . . .

- FISHING TACKLE
- RODS & REELS
- ALUMINUM BOATS
- 15 & 14 FT. CANOES
- TACKLE BOXES
- OUTBOARD MOTORS
- LIVE BAIT

- BICYCLES
- BACKPACKING GEAR
- CAMPING EQUIPMENT
- BAR-B-Q's

- GOLF EQUIPMENT
- TENNIS
- BASEBALL
- SOFTBALL
- LACROSSE
- ALL SPORTS EQUIPMENT

"Everything For The Sportsman"

BOB'S SPORTS AND REPAIRS

46 SOUTH FRONT STREET — BELLEVILLE — 962-6486

- OPEN DAILY 9 A.M. TO 9 P.M.
- LOTS OF FREE PARKING
- USE YOUR CHARGEX
- LIVE BAIT HEADQUARTERS

MAKE YOUR VACATION DREAMS COME TRUE...

IN A

RECREATIONAL VEHICLE!

CURTIS MINILINER

- LOW PROFILE TRAVEL TRAILERS

GLENDALE 5TH WHEEL MODEL

GLENDALE MOBILE HOME

- MINILINERS

CORSAIR MOBILE HOME

- EASY GMAC FINANCING AVAILABLE

CORSAIR TRAVEL TRAILERS

- LOW INTEREST RATES

CORSAIR CUSTOM TRAVEL TRAILERS

VISIT US TO MAKE YOUR VACATION DREAMS COME TRUE!

ELLIOTT MOTORS 70 LTD.

RECREATIONAL VEHICLE SALES AND SERVICE

366 NORTH FRONT ST. 962-4584

Hay Bay Is Central to Area History

The Hay Bay area of the Bay of Quinte attracts tourists and travelers for the same reason it caught the eye of Champlain and the Indian nations before him.

Travel by boat is pleasant and easy along its expanses of open water and sheltered shorelines where fishing has always been a challenge.

In September 1615, Champlain on his way down from Lake Simcoe by way of the Trent River, according to his journals passed through the 'Bay of Kente,' and so must have passed the mouth of the Napanee River, the first white man to see it. Two months later, after having been wounded in battles with Onedas south of Lake Ontario, he returned to Kente, sufficiently recovered to go on a hunting trip somewhere between the Napanee and Salmon Rivers.

In 1783 a Lieutenant Johns was sent to survey the land from 'Bay Cente (Kente) to Cotorogué'. He reports on six day journey; 'Good land the day thro'. He located size, for four mills, as well as making a rough timber survey.

His survey proved accurate, for all four mill sites he indicated were later to have mills on them. Lumbering was to become a backbone industry of the area. Before the Loyalists came up by barges and batteaux the mill at the Napanee Falls had been built for them. Today, only a plaque remains to remind the people of the area of the mill that gave life to the village at the falls, and bread to the Loyalist pioneers.

On the shores of the Bay of Quinte the Loyalist regiments disbanded and drew lots for the land. As grown sons looked for land the flow of population pushed back from the shores of Quinte to the south shore of Hay Bay, the north shore, and the townships of Fredericksburgh, named after one of King George III's many sons. In a survey taken in 1798 close to a thousand people lived in the townships.

Today good roads give access to the lakes, bays and rivers once reached only by canoe. The resorts along the waterways have kept pace with the requirements of holidayers, and have preserved for them the same fish, the beach areas, and boating expanses. Golf courses and good shopping areas are available within a radius of miles. Quiet country roads offer refreshing vistas of green countryside, homes of architectural excellence, snake fences, pastures and apple orchard.

SAILBOAT SALE

- POPULAR 12' FIBREGLASS SLOOP
- COME SAIL ONE YOURSELF
- DRIVE ONE AWAY ON CAR-TOP
- COMPLETE WITH MAIN & JIB

ONLY $645
Regular $745

SAVE $500.

Buy directly from the manufacturer and save! Sail it home or mail cost has it as it comes. Complete with mainsail, jib, centre board, tiller, rudder, lateen rig and it's roomy.

ENJOY SUMMER LIVING NOW!

MOIRA FIBERGLASS INDUSTRIES LTD.
11 WATER ST. BELLEVILLE 962-96-9962

Mazinaw's Rock Majestic

One of the top tourist attractions in Quinte district vacation areas is Mazinaw Lake.

Its Big Rock granite cliff, towering out of the dark lake waters today still makes an impact on the traveller — as it did unknown centuries ago on the Indians who created its mystique in their paintings along the base of the massive rock.

It's a legend still undeciphered. Experts suggest that the Mazinaw rock paintings may be the product of a culture distinct and much older than that of the Quetico paintings. But how much older remains a mystery.

The Mazinaw also abounds in Indian legends.

There are great tales of the early lumbering days, of the men who felled and squared and drove the big timber from the Mazinaw to the Ottawa, fighting and sometimes dying as the drive went down. A pair of matched broad axes rusting in a woodshed, a few grown over graves along the shores will tell how hard it was.

There are recollections of Ontario's first gold rush. A discovery near Madoc, away to the west in Hastings County drew capital from Canadian cities and from the United States into this country to sink 200-foot shafts in the fickle rock. The resting headframes, powerhouses and bookhouses will tell you how great the heartbreak was as the surface showings petered out or the vein faulted.

Take a good look some day at the old stone fences if you wish to understand the story of the first settlers on this land. Sit alone on a stone fence wide enough for a team and wagon, and think of the men who lifted every stone. After a time you'll feel how impossible it was that even a small field should be cleared, yet 40 acres time there were hundreds of acres under cultivation in the region. The families who first used the Addington Colonization Road came to farm the land, and farm it they did, in the face of hardships they became too tired to record.

Prince Edward--a Pearl

The peerless charm of Prince Edward County is the pendant pearl in the Quinte district's setting of vacation-area gems.

Embraced by Lake Ontario and the Bay of Quinte, it sprawls softly south from the Quinte mainland like a big, pastoral Veggie.

Beauty spots like the majestic Sandbanks are natural highlights in a gently - cultivated countryside where picturesque villages and homes recall the early days of Ontario settlement.

Transportation is no problem. There are several hundred miles of good roads in Prince Edward and finding any spot on the map presents no difficulty for the traveller.

History abounds in Prince Edward, a showcase of United Empire Loyalist colonization.

There is much to see for the tourist taking time out from relaxation at the county's many fishing, boating and water resor areas. Historical plaques are a help to garnering information on one of Canada's truest historic areas.

Travel highpoints include:

PICTON — The district court house and gaol is Ontario's oldest, built in 1832. Canada's founding prime minister, John A. Macdonald practised in the town.

CARRYING PLACE — Site of the Canadian Treaty of 1787.

WAUPOOS — Area of the Maryshurgh Settlement, first township colonized in Prince Edward. Waupoos Island is supposedly part of a French land grant to Frontenac.

WELLINGTON — On its Main St. is the manor built in 1792 by fur trader Daniel Reynolds, first settler in the area.

BLOOMFIELD — Home of oldest surviving sawmill, operated by the Cooper family since 1847.

The many scenic spots to be leisurely enjoyed include the nar Picton, Sandbanks and Outlet provincial parks.

Waterside Picnic Sites Dot Quinte District

ENJOY, ENJOY A CAREFREE VACATION

GO GOLFING ...

VISIT DON BELL'S SPORT SHOP IN TRENTON

SPALDING SIGNATURE
Approx. List $200. ..... $119.00

SPALDING "ROBT. T. JONES" ALUMIPOWERED
Aluminum shaft, registered
Approx. List $222.00 ... $127.85

SPALDING "DAN SIKES" REGISTERED
Lightweight steel shaft.
Approx. List $250.00 ... $149.00

SPALDING "GEORGE KNUDSON" REGISTERED
Lightweight steel shaft.
Approx. List $328.00 ..... $164.00

SPALDING TRU-FLITE MEN'S 7-PCE. SET
M.L.H. and M.R.H.
Approx. List $55.00 ..... $39.88

SPALDING ENCORE GOLF BALLS
Approx. List $10.00 doz. $5.55

"ARNOLD PALMER" GOLF BALLS
Approx. List $18.00 doz. $12.00

WILSON K-28 X'd OUT GOLF BALLS
Approx. List $18.00 doz. $7.88

KRO FLITE X'd OUT GOLF BALLS
Approx. List $18.00 doz. $7.88

- ALL GOODS ABOVE ARE MANUFACTURER'S FIRST QUALITY UNLESS OTHERWISE STATED.
- MANY MORE VALUES
- WE DELIVER

DON BELL'S SPORT SHOP
PHONE 392-2132
16 KING STREET — TRENTON

MAKE TRUDEAU'S . . . "THE LEADER" . . .

YOUR CAMPER & TRAILER AND MOTOR HOMES HEADQUARTERS THIS SUMMER

Dutch Craft

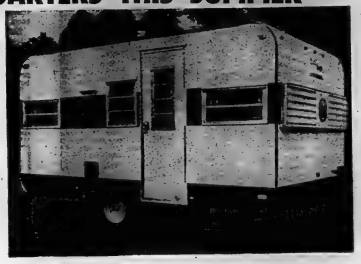

CAMPER TRAILERS AND MINI MOTOR HOMES

- Separate shower stall in all models.
- Hand finished wood cabinetry with bevelled edges, solid joints, and warp resistant hollow-core doors.
- Brush finish stainless steel sinks; top quality appliances.
- Large trunk opens from inside or outside trailer.
- Your choice of fabric or vinyl seats
- High performance electric braking system, front and rear.
- Pressurized water system for maximum reliability.
- Oversized beds, 76" long.
- Pre-framing and wiring in walls and roof for easy customizing with Dutch Craft options.
- Slanted dinette and lounge back rests for just right comfort.

BARTH MOTOR HOMES

With all it's superb Barth features, the 25' model is the choice of fast growing numbers of families, couples of all ages, sportsmen and commercial owners. Comparison of this size of coach wins top rating for Barth units all over the U.

OUTFITTING of the 25' Barth includes the greatest list of standard and available options anyone could possibly want. The two floor plans afford choice of traffic patterns inside, which interior answer any needs. A most practical dumper, or a most spacious motor home for two. This Barth also has the maximum mobility for every kind of travel, and weekend or long camp touring.

LIVELY, fleet and tractable describe the ease with which you get around. This unit is generously powered with fantastic driven response, as are all Barth vehicles. Go where you want, when you want with Barth . . . in the finest of living accommodations and comforts. Models from 16' to 31' available.

CAMEL OASIS III DELUXE CAMPER

Our new Oasis III Deluxe has got every thing for camping. Even the unique two joint dinette that makes the conversion of evening a Camel Lounge.

Besides the indulgence of the new and wide dinette seats with covered backs and cushions, the Camel Oasis III Deluxe sidecurtain kitchenette is perfectly balanced to produce that "King size" impression which you've always wanted when you've paid a little more. The fact that the cooking is kept outside of the sleeping area is a big plus for you. You'll find it's plenty of storage in the big ice chest, which also is insulated, adds additional refrigerator capacity when ice is used. Camel's optional 3 burner stove gives you that extra cooking capacity for your meals and a 30 lb. propane tank feeds the two burner stove.

DUTCH CRAFT TRAILERS & MINI MOTOR HOMES

UP TO 60 MONTHS GMAC FINANCING AVAILABLE AT TRUDEAU'S . . . . .

31 - 45 Station Street Belleville Phone 968-6767

Trudeau MOTORS LIMITED

31 - 45 Station Street Belleville Phone 968-6767

Summer on the Moira

Quinte Region Is Vacationers' Water Wonderland

Hastings County has a wide range of recreational resources for the resident vacationer, and tourist alike.

The very topography of the county, diverse as it is, must count as a resource in itself.

The Hastings' legacy of clear lakes, large river systems, the big broad Bay of Quinte, the huge woodlots and a sizeable swath of the Canadian Shield provide excellent fishing and hunting opportunities.

Hastings is one of southern Ontario's leading fishing grounds.

Fishing areas are widespread in the county but, certain choice spots are better than others.

The trout fisherman, for example, has a ready haven in much of north Hastings, rich as it is with well - stocked lakes and brooks.

Pickerel are abundant in the deep waters of Lake Baptiste and on the Madawaska. Muskie and bass are also in abundance throughout the north country.

South Hastings is particularly fortunate to enclose the southern reaches of the magnificent Trent watershed. The dividend is reaped by fishermen who find the waters south of No. 1 dam near Trenton teeming with pickerel and in the fall an increasing supply of Kamloops salmon as they move in from Lake Ontario.

Packing In Style

Whether back - packing in the Rockies or sightseeing in Spain, this summer's vacationers are packing only the bare essentials.

The new - style portable wardrobes are suitable for day or evening, light and compact travel gear, and comfortable shoes with a sense of style.

According to travel experts, today's traveler is saying "bon voyage" to steamer-trunk pucking and welcoming, instead, canvas totes filled with wrinkle-free pants, shirts and tops, and light-weight sandals for cool excursion comfort.

Smart travelers start their trip off on the right foot with fashion - right sandals that go equally well with a long breezy cotton skirt and top, or a sweater set and pants, or what have you.

Some are toting sandals with a built-in arch support for cross-country comfort.

The Poolside Gang ...Join Them!

The fun is just the price of a day room at The Four Seasons. We have the pool . . . cool and sparkling clean, places to lounge, places to sun.

We also provide a play area for the kids as well as tennis courts and other games. We give you a bright and happy room (doze or watch TV in air conditioned comfort if you want) and we take care of everything you need — food for the mood, refreshments and what-have-you. If peace and quiet are your wish, there's plenty available around our grassy lawns and flower beds.

Join the Poolside Gang any day of the week from mid-morning to 6.00 p.m. Day room charge is $10.00 (based on four adults). Extra adults $2.50 each. Maximum of six persons to a room — children under 14 are free. Call 968-3411 in plenty of time to reserve your room.

The Four Seasons
Belleville

A GOOD PLACE TO EAT . . .

Where it's fun to eat

RED BARN

"The Fun Place For The Whole Family"
DUNDAS ST. EAST
Across From Bellwood Lumber

Live It Up—Take A FAMILY VACATION

USED CAR SPECIALS

1973 TOYOTA 1600
2 door, a real economy car with only 11,100 miles. Finished in dark green. Lic. EYN780 — $2395.

1972 DODGE COLT
Station Wagon, automatic transmission, radio, only 17,000 miles. Lic. CYL716 — $2195.

1972 TOYOTA
2 door, equipped with radio has 14,200 miles, finished in medium gold. Lic. EPJ042 — $2095.

1971 PINTO
2 door, bucket seats, 4 speed floor shift, fully synchronized transmission. Finished in bright red. Lic. ECP918 — $1795.

1971 PINTO
2 door, bucket seats, automatic, finished in bright red. Lic. ECL753 — $1895.

1971 FIRENZA
2 door, finished in medium brown. Lic. ECN684 — $1295.

1970 VOLKSWAGEN STATION WAGON
A small city with the room of a big car. Finished in beige. Lic. ECL751 — $1795.

1969 EPIC
2 door with automatic transmission, very low mileage, finished in white. Lic. ECL736 — $995.

1969 ENVOY
4 door, 4 speed, finished in dark green. Lic. ECS270 — $995.

1968 VAUXHALL
2 door, finished in bright red. Lic. ECO644. As is Special. Uncertified — $495.

1963 FAIRLANE
4 door sedan finished in brown. Economy 6 cylinder engine with automatic. Lic. EPN101. As is Special. Uncertified — $250.

Lange & Fetter
MOTORS LIMITED
PHONE 392-6561
52 DUNDAS ST. EAST — TRENTON

History Is Around Us in Quinte Area

The Quinte district, a core area of Ontario's tourist industry, once again is starting to burn with holiday hospitality.

Few regions have been better designed by nature to boat the vacationer.

From the picturesque Lake Ontario shorelines of Prince Edward County to the highland forests of Canadian Shield country reaching to Algonquin Park, its natural features are a treasured trove of contrasts to suit any holiday demand.

The region counts three distinct tourist areas — Highlands of Hastings, Land O'Lakes and the Madawaska — and gives access by road and canal to neighboring vacation spots, like the Kawarthas and the Highlands of Haliburton.

Before the first European settlers arrived in North America, Indians frequently travelled from Lake Ontario to Georgian Bay via the Trent and Severn Rivers and the beautiful chain of lakes which formed their headwaters. Champlain, with a Huron war party, crossed Lake Simcoe in 1615 and followed this waterway eastward on his way to attack the Iroquois. The timber barons of the 1860s used these waterways during this area's flourishing lumber trade.

Today, a series of locks and canals make it possible to travel this historic route from the town of Trenton to Georgian Bay in any sort of pleasure craft.

The contributions of the early settlers to this area can be seen from the historic Bay of Quinte Region, which was influenced by the Loyalists for several generations, but which has been endowed by Mohawk Indian lifestyles also.

The Land O'Lakes and Highlands of Hastings tourist regions are known as "a fisherman's paradise". Each tourist region has its own particular points of interest but each offers easy access to lakes and streams for excellent fishing, canoe travel, hunting and other wilderness activities.

The areas provide every type fo recreation, including winter adventuring, amidst a countryside where the lakes and streams and the surrounding land are clean and attractive.

The Haliburton Highlands and the Madawaska Valley regions are also the habitat of fish and wildlife and offer rugged outdoor recreation to enthusiasts looking for less structured opportunities, as well as excellent modern, convenient tourist accommodations the year 'round. Many mines and mineral deposits are a "rockhound's" delight. These are the lands of remembered vacations with restful relaxation and varied activity.

To the north lies the internationally famous Algonquin Provincial Park, which contains approximately 2,700 square miles of unspoiled natural lakes and forests. There are wilderness campsites and extensive canoe routes established for all to enjoy.

BAYCREST MARINA
SALES & SERVICE
COMPLETE FACILITIES
CLEARANCE PRICES ON BOATS, MOTORS, TRAILERS
PHONE 476-5357
DINING ROOM OPEN for Summer Season
SATURDAY BUFFET 5:30 - 8:30 P.M.
Phone Reservations Please 476-3801
BIG ISLAND, DEMORESTVILLE

ATTENTION!!
MOBILE HOME OR RECREATIONAL VEHICLE OWNERS...
WE HAVE
Coleman
- Gas Ranges
- Furnaces
- Water Pumps
- Under Counter Heaters
- 12 Volt Lights
- Air Conditioners

COMPLETE WITH SERVICE
— CALL —
R. LOEWEN HEATING & AIR CONDITIONING Ltd.
PHONE 966-2362
640 DUNDAS ST. EAST — BELLEVILLE

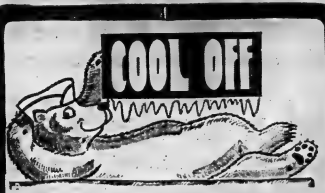

Beat the Heat
DRIVE IN COMFORT
WITH AN
AIR-CONDITIONED CAR
FROM TRUDEAU'S... "THE LEADER"

- 1 CAMARO
- 1 MONTE CARLO
- 9 CHEVROLETS
- 5 CUTLASSES
- 4 OLDS DELTAS
- 1 OLDS "98"
- 3 CADILLACS

24 AIR-CONDITIONED NEW CARS READY FOR THE ROAD!
TIME
TIME MAGAZINE QUALITY DEALER 1973
Trudeau MOTORS LIMITED
31-45 STATION ST. BELLEVILLE PHONE 968-6767

DON'T

Go Near T

until you've learn

WATER

HOW TO PLAY SAFELY NEAR THE WATER

ELEVEN WATER SAFETY RULES FOR PARENTS

1. Watch your children whenever they are near the water . . . and prevent a dreadful tragedy.

2. Children are poor swimmers or non-swimmers . . . they must wear life jackets. You know — young children move quickly . . . watch them carefully.

3. Watch children playing with plastic toys. They are fun on the beach — HAZARDOUS in the water. The slightest breeze will carry them out of reach into deep water.

4. Don't use inner tubes, water wings, etc., if you can't swim. The false confidence they build may cost your life.

5. Even after small children learn to swim, VIGILANT SUPERVISION must be continued.

6. Do not permit swimming in unknown waters. Have a responsible adult check a new area for drop-offs, currents, water purity — and for safe, firm bottoms.

7. Do not swim alone under any circumstances. Child and adult alike may panic when no help is near.

8. Don't swim in the dark . . . it's dangerous.

9. Know and teach "reaching assists" . . . how to help a swimmer in difficulty by lying flat and extending an arm, a pole or paddle, or towel or clothing . . . how to throw a line or a ring buoy . . . KNOWLEDGE SAVES LIVES.

10. Prevent boat accidents - WEAR YOUR LIFE JACKET!

11. DON'T OVERLOAD A BOAT . . . it's dangerous and stupid. If boat does capsize — HANG ON! Wait for help to come to you.

SAFETY HINTS AROUND THE HOME

Because children love to play in water, they must be watched constantly if there are creeks, rivers or ponds, no matter how small, near the home. A ditch, flooded after a storm, can be a death trap.

Cover open wells. Attention to this constant danger will prevent tragedy.

Make sure deep excavations in your neighborhood are fenced, and small children supervised at play.

Anticipate and prevent that one fatal slip.

Garden ponds and plastic wading pools should be supervised while children are at play — and closed off when supervision is absent. Remember, Children have drowned in as little as two or three inches of water.

Around the home, teach your children to avoid these dangers.

SAFETY TIPS

YOU MUST: Check your boat thoroughly and neve leave your mooring until you have done so.

YOU MUST: Never overload your boat. At all time be especially careful about non-swimmers an children.

YOU MUST: Carry life preservers for every perso on board. Be sure they are worn on deck duty i rough weather.

YOU MUST: Carry filled fire extinguishers, flar signal apparatus and ground tackle accordi the law.

YOU MUST: Keep to the right when meeting anothe boat and give the right-of-way to vessels n

SAFETY TIPS F

—BOAT must be fully equipped and safet checked

—BOAT OPERATOR must watch out fo swimmers

SAFETY TIPS FOR HU

HEAVY BOOTS and WINDBREAKERS should n be worn in a boat unless they can be remove easily.

WADERS and HIP BOOTS are dangerous when fill with water. Don't wear them in a boat. P them on when you land. If fastened in your bo

SPONSORED BY THE FOLLOWING COMMUNITY

KINSMEN CLUB OF BELLEVILLE INC.

ROYAL CANA BRAN

AIR CONDITIONED LOUNGES
132 PINNACLE STREET

KIWANIS CLUB OF BELLEVILLE

ROTAR OF BEL

ne Water!

the rules of

SAFETY

OR BOAT USERS

poaching on the starboard (right) side — the boat on your right always has the right-of-way.

YOU MUST: Always be courteous, careful and competent. Keep away from large vessels, which are not as manoeuvrable as small craft. Keep away from sailboats — small ones may be swamped by the wash from a powerboat. Keep away from swimming areas.

YOU MUST: Never make a turn at high speed. Small craft can easily be and have been swamped by their own wash.

YOU MUST: Approach dock or mooring against the wind or current, whichever is stronger.

R WATER SKIERS

—SKIER should be a strong swimmer and must wear a life jacket

—ONE BOAT OPERATOR PLUS ANOTHER RESPONSIBLE PERSON as lookout are required by Law.

TERS AND FISHERMEN

or over the shoulder, make the fastening easily undone.

DON'T OVERLOAD YOUR BOAT — use two lasteed.

DON'T DRINK WHILE BOATING. One drink can endanger the lives of everyone.

RULES FOR SAFE SWIMMING

DON'T swim alone.

DON'T swim at unsupervised swimming places.

DON'T dive into unknown waters. Rocks and branches may be hidden.

DON'T swim after eating. Wait at least two hours.

DON'T swim when overheated. Call off gradually first.

DON'T swim when overtired.

DON'T swim too far from shore. Swim parallel to the shore.

DON'T swim until you become exhausted, particularly if the water is cold.

DON'T swim after dark unless thoroughly familiar with the swimming area. Know it is safe, and are accompanied by a "buddy". Stay close to shore.

DON'T panic if you should get into difficulties. You must think clearly if you are to do the right thing.

DON'T duck or push bathers into water. Playfulness may cost a life.

MINDED SERVICE CLUBS AND ORGANIZATIONS

DIAN LEGION
CH 99

BANQUET ROOM
962-2643

BELLEVILLE YARDMEN BENEFIT FUND INC.

Y CLUB
LEVILLE

THE LIONS CLUB OF BELLEVILLE INC.

City Tourist Booth Help With a Smile

BELLEVILLE FAMILY Y.M.C.A.

SWIMMING
FOR
JULY AND AUGUST

ENROLL NOW FOR SECOND SESSION

NEW CLASSES START ON JULY 16th

WEE FOLKS
Instruction for children walking to 2 years, daily.
Monday through Friday, 8:30 - 10:00 a.m.

KINDER-FOLK
Instruction for 3, 4, 5 year olds daily Monday through Friday
Class No. 1 - 11:00 - 11:30 a.m.
Class No. 2 - 11:30 - 12:00 noon

SMALL FRY
Instruction for 6 and 7 year olds Daily Monday through Friday
Class No. 1 - 1:00 - 1:45 p.m.
Class No. 2 - 1:30 - 2:15 p.m.

YOUTH BEGINNERS
Swim Instruction for 8 - 14 Year Olds Daily
Monday through Friday 5:45 - 6:30 p.m.

ADULT
Swim Instruction Daily Monday through Friday
6:30 - 7:30 p.m.

JUNIOR, INTERMEDIATE and SENIOR
Swim Instruction classes begin July 9th
10:00 - 11:00 a.m. Monday, Wednesday and Friday.

OUTDOOR EDUCATION PROGRAM : 1973

KINDER-KAMP (5, 6, & 7 Years)
Spaces are still available for the Second Session
July 16 - 27th

COMMUNITY DAY CAMP (8 - 12 Years)
Applications now being accepted for 3rd session.
July 30th - August 11th

FOR FURTHER INFORMATION CONTACT THE Y.M.C.A.

PREPARE YOURSELF FOR A SAFE SUMMER

USE YOUR Y.M.C.A.

Hit the Road with...

COLEMAN or IROQUOIS
HARDTOP TENT-TRAILERS

IROQUOIS From $699.

COLEMAN CAMPERS
SPECIALLY PRICED

SEE THEM AT:

Hanthorn Motors Ltd.
CARRYING PLACE 392-3581

GENERAL TIRE

ACTION

TIRES FOR ACTION CARS

GENERAL 700 GRABBER
- super low profile
- popular 70 series
- 4 ply polyester insures a smoother ride
- modern bold raised white letters
- wide flat rib tread with wrap around shoulder

SPECIAL LOW PRICES!

BELTED SCRAMBLER
- 2 + 2 polyester cord sidewall/fiberglass belt construction
- popular wide tire construction
- sporty white lettered sidewall
- also available with G.850 whiteline in the 70 series only

REDUCED SPECIAL PRICE!

GENERAL TIRE

ELLIOTT MOTORS
(70) LIMITED
962-1584

366 NORTH FRONT ST. BELLEVILLE

Holiday Playtime

FISHING TACKLE AVAILABLE AT

McKnight's Variety

211 A FRONT STREET 968-7265

SPRITE

LIGHTWEIGHT ENGLISH DESIGNED & ENGINEERED

14 ft., sleeps 5 including gas/electric fridge, 3 burner stove, propane tank, furnace, brakes and wiring. AS LOW AS ..... 2150.

NORWAY SPORTS

(IVAN BRUCE TEXACO)

HWY. 14 967-1847

BARBECUES... OUT-AND-OUT PLEASURES FOR ALL

- Charcoal 5-10-20 bags
- Charcoal Starters
- Fridg Packs
- Patio Torches
- Camp Stove Toasters
- Hibachi Covers
- Hamburg Presses
- Hibachi Shish Kebab Sets
- Sanitary Collapsible Water Totes (Portable) 5 gal. size

MODERATELY PRICED

GRILL TOOL SET

WAGON TYPE BARBECUE

Divided Chrome Grills. Heavy duty motor, spit. Raise and lower. Work Board Area.

$28.98

Ice Chests $7.98
Insulated. Ivals and Owener

Faucet Jugs $4.77
1 gal. fast flow, insulated.

Deluxe Brazers $18.97
24" diameter. Heavy gauge steel.

Folding Lawn Chairs

See Our Selection Today!

All Priced Reasonably

Double Hibachis $8.77
Nickle plated grids, maple handles

ADVERTISED ITEMS NOT EXACTLY AS ILLUSTRATED

YOUR LOCAL HOME HARDWARE

quality at low prices

walker hardware

in the heart of the city

248-50 FRONT ST. BELLEVILLE

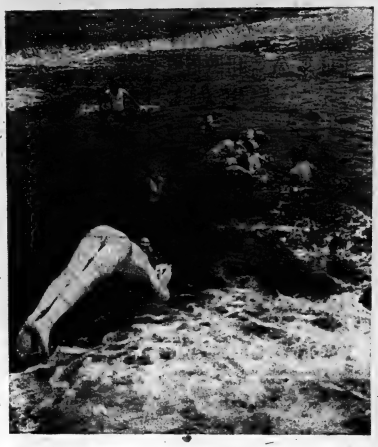

Pets Need Consideration

Most people are in a quandary as to whether or not they should take their pets on vacation. If the animal has been used to an outdoor life and to numbers of strangers being around, it is usually safe to assume it will easily adjust. But please enquire of your vacation host when making reservations, and do expect to keep your pet under control, especially around beaches. Other vacationers are entitled to consideration also.

Holidays Start With a Splash

MAKE YOUR
VACATION DREAMS
COME TRUE WITH . . .

PROWLER
TRAVEL TRAILERS

First in modern design and luxury features . . .
Unparalleled in sturdy construction.

- CANADIAN MADE IN LINDSAY, ONTARIO
- SEE US NOW FOR THE BEST PRICES
- WE HAVE THE TRAILER OF YOUR DREAMS

KELLY'S TRAILER SALES

345 NORTH FRONT ST. (Between Black Hawk & Kelly's Sales)

OPEN DAILY — ALSO OPEN ALL WEEKEND

Good Ideas for a Great
Vacation
AT
Goodman's Store For Men

Getting ready for the long awaited vacation? Well, Goodman's have all the Summer Clothing you're looking for and all reasonably priced!

SPORT COAT

SPORT SHIRTS

SPORT JERSEYS

Bathing Suits Many Styles

Wide Selection
SLACKS

Golf Jackets

Summer Shorts

USE YOUR "CHARGEX" CARD

GOODMAN'S
STORE FOR MEN

307 FRONT ST. 968-8249

BELLEVILLE

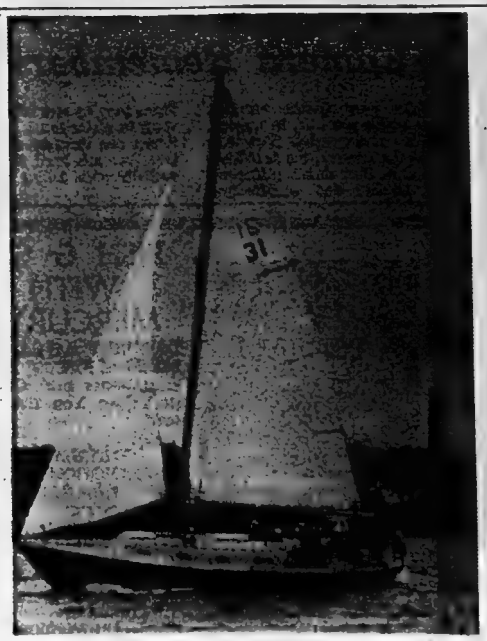

Sails On the Bay

Motor Homes Rolling

With everything you need all under one roof, it's easy to understand the motor home boom — it's literally a second home on wheels.

Today it's a purchase that can come with features like molded fiberglass baths, wall-to-wall carpeting, fully equipped kitchens, and bright, bold fabrics in draperies and sofas.

If you're considering a motor home purchase, you'll have plenty to choose from. In the United States alone, production has tripled in the past two years. Some motor homes are as long as 30 feet, and some cost as much as $30,000.

In 1973 models, you'll find vast improvements over the earlier models, both in design and driving ease. Motor homes are a feature of contemporary living, drawing increasing attention from vacationers.

IT'S Vacation-Time

We Try Harder To Please ...

We like pleasing people like you. That's why we take extra care in keeping your wardrobe looking like new. We clean, finish and press garments perfectly. You'll never find a pants crease out of place when we press it. Bring us your Summer things for crisping up, soon!

Belle CLEANERS AND LAUNDERERS LIMITED

— SERVING THE QUINTE AREA —

256 COLEMAN ST. — BELLEVILLE

ELLIOTT VACATION TRAVEL SERVICE

We want your vacation to be safe and trouble free and that's the idea behind our SUMMER SAFETY CHECK

At $6.95 this is one of the smartest insurance investments you can make! It's the best way to get your vacation trip off to a smooth start and to make sure it will have a happy ending.

If we find anything wrong, we'll tell you about it, and then you can have it fixed.

If no work is needed, you will at least know that your car has been inspected by experts. If an alignment is necessary we will subtract the $6.95 cost of the inspection from your bill.

—steering

—alignment (idler arm, tie rods, ball joints)

—exhaust system

—brakes

$6.95 ONLY

THIS SPECIAL WILL BE RUN FROM JULY 12th TO AUG. 31st

Fairest in Sales ... Finest in Service

Elliott Motors 70 Ltd.

366 NORTH FRONT ST. 962-4584

Quinte Waters: All Holiday Craft

Camera Remembers

Take your Quinte vacation home with you . . . in movies, slides, photographs. You can have the scenery, the activities, the fish that didn't get away or wild-life and wild flowers.

There may be new friends you'll want in pictures . . . all those things one does on a vacation trip that are hard to describe verbally when telling others.

FISH & SKI WITH MERCURY!

LARGEST ASSORTMENT of Fishing Boats, Runabouts and Canoes at Prices You Can Afford.

e.g.
12' ALUMINUM SPRINGBOK BOATS from $199.

ROLLIE'S SPORTS
3 MILES WEST OF TOWERS ON HWY. 2, BELLEVILLE
968-1318
"Where the Action Is"
DAILY 9 'TIL 9 p.m. — SATURDAY 9 - 4
CLOSED SUNDAYS and HOLIDAYS
ATTENTION CAMPERS: Some Models of Starcraft Campers Still Available at Reduced Prices.

We Are
Comfort Specialists
SEE US FOR
Coleman
● AIR CONDITIONERS ● HEATING
● HUMIDIFIERS ● AIR CLEANERS
FOR FREE SURVEYS — CALL
R. LOEWEN HEATING
& AIR CONDITIONING LTD.
PHONE 966-3362
640 DUNDAS ST. EAST — BELLEVILLE

VACATION VALUES
AT
VAUGHAN
AUTOMOTIVE
& APPLIANCES

	List Price	Sale Price
14' FIBREGLASS CANOES	$179.00	$119.00
12' ALUMINUM BOAT	$249.00	$179.00
8 H.P. CHRYSLER MOTOR	$325.00	$239.00

ALSO NEW AND USED RUNABOUTS AND SAIL BOATS

VAUGHAN
AUTOMOTIVE & APPLIANCES
PHONE 968-6781
67 DUNDAS STREET EAST
125 CHURCH STREET SOUTH - BELLEVILLE

EARLY and LATE

A Classified
ACTION AD
in
The Intelligencer
is a salesman that works
DAY and NIGHT

Thousands of people shop The Intelligencer classified ads daily, over 54,000 readers daily. An Intelligencer Action Ad can work for you for as little as $1.30 a day (20 words) . . . $3.60 for three days and $6.60 for six days, householder rate.

10% Additional charge if not paid within 7 days.

TRY IT!

An Intelligencer classified adviser will assist you

Dial 962-9171

OPEN TO SERVE YOU
Monday - Friday 8:30 - 5:00 Saturday 9:00 - 12:00

Take the Kids--and Give Them A Break

Shall we take the kids?

That is probably the most debated question after making the decision on where to spend the vacation.

Whether it's a two - week respite or a four-day weekend, most parents usually bring the children if they're under 12 years of age.

Traveling with tots can be a nightmare, or if planned correctly, good fun. But before starting on any trip, be it across country or a hundred miles to see relatives by car or plane, here are a few helpful hints:

Read Up — A few weeks before leaving, talk to children about the trip, explaining what they'll be seeing. Encourage them to write away for information, even if you have to address the envelopes. As mail starts arriving, give each a manila folder to keep the pamphlets. You'll be surprised how meaningful the journey will suddenly become to them.

Oranize Early — Don't wait until the last minute to check the car, buy clothes, or make hotel-motel reservations. Remember many places have accommodation plans where children stay for free if they're in the same room as the adults.

Take a Little of Home — Strange surroundings, especially motel-hotel rooms can be disconcerting to tots. Pack your child's favorite sleep toy and a sudsy friend such as a box of bubble bath soap. Some children don't like taking baths in strange tubs, but a bubble bath makes it fun and more like home.

Pack Lightly — No matter what time of year, always carry the minimum wash — wear clothes. For boys: Two slacks or shorts, two crew shirts, a lightweight jacket, underwear, socks, shoes, swimtrunks, pajamas, suit, tie and white shirt.

Gilrs can pack the same, except substitute a dress for the suit, and add a purse or tote bag.

Make Car Comfortable — Adults have trouble sitting in cars for long hours, and so do children. Station wagons are good for long trips. Carry luggage on top of car. Place an army surplus or fitted mattress in back of front seat. Do the same in a sedan, but use luggage to fill in space between front and back seats. Now children have plenty of room to stretch, play and sleep.

Bring Games — Twenty Questions and other word games are fun while traveling. Once you arrive at the destination, have a game the tots can make. It will give them something to do and then play; for example, take an empty detergent or cereal box, punch holes, place clothespins in each hole, assigning point values, and toss dime-store bracelets at them.

Stop and See —At regular intervals, stop to see points of interest and eat. Rest areas provide places for children to run off excess energy. Pack an insulated jug and cut down on food bills.

Make Flying Fun — If it's your tots' first flight, make it fun and interesting. Explain what to expect, what certain sounds mean, and so forth. When the initial excitement wears off, have games and books ready. Bring medicine if children have sensitive stomachs.

Take Shoulder Strap Bag — Mothers need both hands free to hold onto kids, and plenty of room to carry diapers, food, books, etc. A canvas shoulder bag is the answer.

Following these tips will make any vacation, car ride, or weekend visit more fun, because the entire family will be enjoying it together.

Time Out For a Holiday Cast

In Quinte Region Fishing Is Fine

For local anglers, and visitors from as far away as the central United States, Hastings County's hundreds of lakes provide a focal point in the search for "the one that got away."

Haunting the waters of the Belleville - Tweed area is an assortment of game fish that offer almost any angler the choice of his fresh water favorite, including the various species of trout, large and smallmouth bass, pike, pickerel, muskelung and panfish.

The muskelunge, heavyweight champion of the local fish fraternity, has reared its ugly head with reports of several medium-sized muskies landed in Beaver Creek.

Pickerel have been supplying the bulk of the action in the Bay of Quinte area with reports of catches in the Moira River and at the mouth of the Trent.

Those taken in the Moira have been hooked almost exclusively on minnows, while ignoring the artificial bait offerings.

HAVE FUN!!
WHETHER IT RAINS OR SHINES

At Stephen Licence Ltd. you can select an interesting project from a large assortment of
● Model Kits ● Picture Puzzles ● Games
● Your Favorite Craft.
These "Rainy Day" Items added to a supply of
● Bats & Balls ● Badminton ● Horseshoes
● Swim Fins ● Other Outdoor Recreational Games that we can supply, will guarantee a "Happy Holiday".

REMEMBER US WHEN PLANNING YOUR HOLIDAYS

323 FRONT ST. LICENCE BICYCLES SERVICE 968-9363

MAKE THE MOST OF YOUR Vacation!

THIS YEAR ... IN YOUR OWN BACK YARD
WITH A POOL FROM

CENTURY POOLS

ONE STOP HEADQUARTERS FOR ALL YOUR SWIMMING POOL NEEDS.

- Above Ground Pools
  By MUSKIN CANADA LTD.
- Inground "Free Form" Shape Concrete Pools

(EXCLUSIVE DISTRIBUTORS FOR BIO GUARD CHEMICALS)

- FREE ESTIMATE
- FINANCING AVAILABLE

LOCALLY OWNED

CENTURY POOLS LIMITED

292 UNIVERSITY AVE. — BELLEVILLE — 966-1500

THE INTELLIGENCER
Founded in 1834
Merged in 1930 with
The Ontario, founded 1870

Second Class Mail
Registration Number 1214

The Intelligencer

BELLEVILLE, ONTARIO, FRIDAY, JULY 13, 1973

THE WEATHER
SATURDAY
Cloudy periods a
Low Tonight 68
High Tomorrow 80

15c Per Copy
Carrier Delivered 70c Per Week

Indian Act Void

Six Nations Land Is Not Reserve

TORONTO (CP) — The thorny issue of Indian rights was thrown wide open Thursday by a Supreme Court of Ontario ruling that the Indian Act is inoperative and that the Six Nations Indian reserve near Brantford has no legal basis for being a reserve.

As a consequence, one lawyer said, the legal title to much of the land on which the city of Brantford is built is questionable.

And Mr. Justice John Osler in his 36-page judgment also came down heavily in favor of the historic Council of Hereditary Chiefs as rightful controllers of the reserve instead of the elected Indian council imposed by the federal government in 1924.

His judgement was based on precedents established in some of the first official land dealings between colonial administrators and Indians in what is now Canada.

The case arose from an injunction brought by the elected council against the hereditary chiefs seeking to bar them from the 87-year-old reserve council house. The application was dismissed and the injunction which has continued since 1970 on an interim basis, was dissolved by Mr. Justice Osler.

Reaction to the ruling was swift and mixed.

Some older Indians on the Six Nations reserve, traditionalists supporting the hereditary chiefs, hailed the judgment as a victory.

A spokesman for the federal Indian affairs department in Ottawa expressed surprise at the decision and said the department would study the judgment before deciding what action, if any, to take.

John Gasson, executive director of the Indian-Eskimo Association of Canada, said in Toronto that although the ruling came in a provincial supreme court, it might have repercussions across the country.

"Most Indians feel that they have rights far beyond what ever the Indian Act grants them, but many will still view with apprehension the removal of protection, however great or small, afforded under the act," he said.

Mr. Justice Osler said that in his opinion the Indian Act "is inoperative by virtue of its discrimination by reason of race."

He cited a Supreme Court of Canada ruling which declared invalid because of discrimination, a section of the act relating to liquor, and to a judgment pending in the same court on another section by which a woman loses her Indian status upon marriage to a non-Indian.

"For all practical purposes the entire act must now be held to be inoperative," said Mr. Justice Osler.

He also said that the Indian Act and other legislation had not, in his opinion, affected "the quality" of an 18th-century land grant to the Six Nations Indians or the title held under it.

He referred to a 1784 land grant by which Sir Frederick Haldimand, governor of what was then known as Quebec, games per-mission to the Mohawk Nation and such other of the Six Nations Indians as wish to settle in that quarter to take possession of and settle upon the banks of the river commonly called Ours (Ouse) or Grand River . . . which them and their posterity are to enjoy forever."

The 1784 this grant was con-

MOHAWKS
(Continued on Page 2)

INDIAN
(Continued on Page 2)

Mohawks Ponder Ruling

Tyendinaga Land Grant Made on Same Terms

By HARRY MULHALL
Staff Reporter

Startled leaders of the Bay of Quinte Mohawks today were pondering the possible effects on their Tyendinaga Reserve of Thursday's controversial Ontario Supreme ruling declaring the Indian Act inoperative.

The decision may also hold implications for the legal status of Tyendinaga's reserve lands.

Tyendinaga Chief Earl Hill confessed surprise at the judgment.

"We didn't ever expect such a ruling," he said.

"But," he added, "no matter what the ruling, we're still governed by the Indian Act."

He refused any further comment until he had thoroughly scrutinized the decision of Mr. Justice John Osler.

The decision rules the Six Nations Reserve at Brantford is not legally an Indian Reserve.

It also cast doubt on the legality of the reserve's elected council.

The Tyendinaga Mohawks and the Brantford Six Nations received their reserve lands under the same historic terms from British colonial administrators nearly two centuries ago, said Chief Hill. Both groups were members of the Iroquois confederacy.

Mr. Justice Osler ruled that the land grant the Iroquois in 1784 by British governor Sir John Frederick Haldimand — later confirmed in a land pat-

MOHAWKS
(Continued on Page 2)

Nixon Enters Hospital With Viral Pneumonia

WASHINGTON (AP) — President Nixon is in hospital suffering what White House doctors have diagnosed as viral pneumonia.

He is expected to remain "at least a week," Press Secretary Ronald Ziegler said, but "will carry on his necessary work."

The 60-year-old president was reported ill and entered Bethesda Naval Hospital in suburban Maryland Thursday night, after carrying on a day-long schedule despite reported discomfort.

It was the first time since he took office in 1969 that Nixon suffered any illness other than a cold. And it was the first time he has been in hospital since an injury to his knee during his presidential campaign of 1960.

White House physician Dr. Walter Tkach said he foresees "no complications," and that "rest and recuperation are the primary treatment."

Asked whether the condition was the result of "overwork or over-concern," the doctor replied that "anyone can suffer a viral pneumonia."

It is an infection of the air sacs in the lungs, often accompanied by pains in the chest, coughing, chills and fever.

New Oceans Policy Launched by Ottawa

OTTAWA (CP) — The federal government launched its new oceans policy Thursday, but offered neither route maps showing where it will be going nor details of what it will cost.

"It's a directing principle rather than a detailed plan," said Science Minister Jeanne Sauve, the minister responsible for getting the policy through cabinet.

The vague language in the statement supports her remark.

The new policy says, "Canada must develop and control within her own borders the essential elements needed to exploit offshore resources."

Mrs. Sauve said it now is up to the various departments to determine how this will be done.

"Important elements of the policy" said a news release, provide that:

—Canada stimulate development and effective participation of Canadian industry in the plan to see that Canada controls the essential industrial and technological ingredients to exploit off-shore resources.

—"Special emphasis be given to a wide range of marine science and technology programs relating to management of marine environment, renewable and non-renewable resources, development and maintenance of ocean engineering at universities and in government laboratories and better forecasting of weather, currents, ice and similar atmospheric and oceanic conditions.

—"Canada stand equal or superior in foreign governments or large multi-national corporations in developing and maintaining its current information base about its renewable and non-renewable offshore resources."

Various departments, including industry, trade and commerce; energy, mines and resources; transport; environment; and the science ministry, were charged "with the responsibility for implementing the new policy."

Skylab Studied

Russian Cosmonauts Aleksey Leonov, left, and Nikolav Rudavishnikov study parts of the technical gear in a Skylab simulator at the Johnson Space Centre at Houston. The two cosmonauts are part of a 32-member delegation that is learning and planning with U.S. Space personnel for the Apollo - Soyuz joint mission that is scheduled for the summer of 1975. (AP Photo)

Today's Chuckle

Hot pants are more fitting than proper.

Harry Holmes

Going to the Dogs

The Ontario Humane Society now is going to the dogs . . . and all other domestic pets. The society's new mobile clinic, spreading animal health-care through Ontario, was in the Belleville area Thursday. Christine Lee was among owners whose pets were treated by veterinarian Dr. Kenneth Easton. For details, see Page 3.

News Briefs

Farming Licences Urged

LONDON, Ont. (CP) — A licence or registration should be mandatory before a person may qualify as a farmer and be eligible for government aid and agricultural land should never be used for any other purpose other than farming, a meeting of the touring Ontario farm classification advisory committee was told Thursday night. Committee Chairman Edward Kowal, a Mississauga lawyer, said that if the 91,300 farmers in Ontario could qualify for a licence, their lands could be permanently classified as farmland.

Strike Settled

TORONTO (CP) — Settlement was reached Thursday night in a dispute which has kept 800 cement pourers off the job in Metropolitan Toronto since Monday.

Indefinite Terms Invalid

VANCOUVER (CP) — Dozens of young people now jailed in British Columbia for federal offences may be serving illegal sentences as a result of a far-reaching decision Thursday by the B.C. Court of Appeal. In a 3-1 decision that could also affect similar cases in Ontario, the appeal court held that section 150 of the Prison and Reformatories Act, which provides for an indefinite sentence along with a definite one, was inoperative in B.C. because it denied an accused equality before the law and contravened the Canadian Bill of Rights.

Inside Your Intelligencer

Northern Electric strike may be history by Monday. First page, second section.

- Trent Valley honkers help establish colony. Page 2.
- Three choices considered for power line corridor. Page 3.
- Trenton boys make tough bush trek. First page, second section.

Policeman Charged As Killer

ORILLIA, Ont. (CP) — Police Constable Merv Smith, attached to Toronto's mounted unit, was charged early today on two counts of non-capital murder following the shooting deaths of his wife and an Orillia building contractor near here Thursday.

Constable Smith, 43, has been remanded in custody until July 18 when he will appear in provincial court in Brechin.

The shootings occurred at a beach cottage six miles south of Orillia. Neighbors heard numerous shots and later found the bodies of Agnes Smith, 40, and Joseph Chiavetti, 43, of Toronto. Chiavetti was construction company owner.

First reports indicated that Mr. Chiavetti was shot once in the cottage and again after he struggled with Mrs. The front window of the car had been shattered by a bullet.

The Criminal Investigation Bureau at Downsview began examining the incident early today aided by Det. Sgt. Frank Barberia of the Metro Homicide Squad.

Several eye-witnesses have been interviewed by police, it is reported, but no further details have been released.

Constable Smith has been a member of the Metro force for 23 years.

'Copters Will Pick up Canadians Saturday

SAIGON (CP) — Two helicopters will land at 11 a.m. Saturday with the aim of picking up two Canadian officers and two Vietnamese who have been in Viet Cong hands since June 23.

The helicopters will visit two spots in Viet Cong - controlled territory in the area of Xuan Loc, 35 miles northeast of here, and at one of those sites they are expected to pick up the four men and return them to Saigon.

The rescue plan was arranged between Canadian officials and officials of the International Commission of Control and Supervision (ICCS) and the Viet Cong's Provisional Revolutionary Government (PRG) in talks today.

Canadians, who have already seen one search operation go sour, reacted with caution.

"We are encouraged but we will not be satisfied until the two Canadians and the two Vietnamese ICCS employees have been returned," said Canadian Ambassador Michel Gauvin.

He made the statement after preventing ICCS commissioners from doing any routine work for the third time this week. The Canadian position is that the commission must do no routine work until the men are freed.

The four men, Capt. Ian Pitcher of Toronto and Capt. Fletcher Thomson of Ottawa, their driver and interpreter fell into Viet Cong hands during a flag-showing trip.

First word that the rescue mission was almost ready to go came from the PRG, but none of the PRG statements mentioned the two Vietnamese.

Asked about this, a spokesman would only say: "We have another specific schedule for the Vietnamese. I don't know whether they are to be released at the same time as the Canadians."

Canada has always mentioned the release of these two men, an interpreter and a driver, as it negotiated for the release of the two officers.

The question is whether Canada can accept the release of the two officers when ICCS officials are not sure of the fate of the Vietnamese.

Campora Quits So Peron Can Run

BUENOS AIRES (AP) — President Hector Campora resigned today to allow new Argentine elections that appeared certain to return to power Juan Peron, ousted by a military coup in 1955.

Campora and Vice-President Vicente Solano Lima signed their resignations in the Pink House, the official palace. Both houses of Congress were to approve them later today.

The dramatic move followed a sudden call from moderate union leaders that Peron resume his long-interrupted leadership. He returned from exile June 30 after Campora, Peron's hand-picked stand-in, won elections from which Peron was disqualified.

Argentina was calm today despite bitter opposition from some leftist factions of Peronism who felt the sequence of events would bring another conservative government and weaken their stance.

Elections were expected to follow in 40 days, open to all parties but almost certain to be won by a coalition ticket of Peron and Ricardo Balxin, 68-year-old leader of Argentina's second-largest party, the Radical Civic Union.

Meanwhile, the provisional president would be Raul Lastiri, president of the Chamber of Deputies and son-in-law of Peron's trusted lieutenant, Jose Lopez Rega.

There was no indication whether the military would oppose the return to office of the 77-year-old former dictator. But Campora gave some his inauguration 48 days ago has put younger officers at the head of the armed services, replacing some of the leading anti-Peronist generals and admirals.

Campora, a 66-year-old dentist and protege of Peron, said early today he announced his intention to resign that a presidential election would be held within 40 days.

Campora said Peron will be a candidate and his vice-presidential running mate will be Ricardo Balbin, head of the Radical Civic Union, the country's second-largest party.

Balbin, 68, was jailed for a year during Peron's 1946-55 dictatorship and ran second to Campora in the presidential election last March. His presence on the ticket with Peron would increase public opposition to any attempt to block the election.

Campora, although picked by Peron for the presidency, had been unable since his inauguration May 25 to suppress feuding among the diverse factions in the Peronist movement. The deepest split has been between the middle-of-the-road unions, Peronist backbone, and the leftist radicals. The radicals, supported by the youth movement, demand a sharp swing to socialism.

The bitterness of their rivalry was demonstrated when at least 25 persons were killed and hundreds were wounded in gun battles during the huge rally that welcomed Peron home from Spain June 20.

The traditional Peronists launched their surprise offensive against the government Thursday afternoon.

Peronist congressmen, politicians and party officials demanded Campora assume the presidency. The General Labor Confederation threatened a strike to demand "power to Peron."

The Weather

Synopsis: Mostly cloudy with a few showers today, sunny in the extreme southwest.

TEMPERATURES

	Max.	Min.
Today	79	58
One Year Ago	81	70

Await Last Of Non-op Findings

OTTAWA (CP) — Federal labor officials expect to receive today the third part of a conciliation board report on the contract dispute between 57,000 railway non-operating employees and their employers.

Receipt of the report today would give the railway workers the legal right to strike just after midnight Saturday night, July 21, although because of organizing problems they are not likely to walk off their jobs until July 24 or 25.

Department officials are awaiting the findings of the board's company representative, S. E. Dziadak of Toronto.

The dispute involves porters, clerks, maintenance, roundhouse and other workers employed by CP Rail, Canadian National Railways and smaller railway companies. Their last working agreement ended Dec. 31, 1972.

Wednesday, union officials said they are getting set for no-strike and selective strikes across Canada, following apparent failure of the conciliation board to overcome the impasse.

Labor Minister John Munro said he is optimistic agreement can be reached.

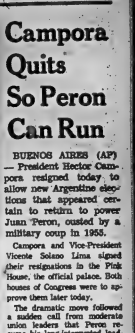

Ben Wicks

"Is it all right if I weave?"

Obituaries and Funerals

MRS. EDWARD T. KILLIAN
Marmora

Requiem Mass for Mrs. Dorothy Grace Killian of Marmora was celebrated Monday, July 9, at 10 a.m. by Rev. T. G. Scanlon in Sacred Heart Church.

Mrs. Killian rested at Cassidy Funeral Home, Marmora. Interment was in Sacred Heart Cemetery.

Bearers were Charles and Edward Warren, Francis Cook, Eugene Brady, Michael Horvath and Michael Callery.

After a four - year illness, Mrs. Killian, 67, died Thursday, July 5, in Belleville General Hospital. She resided in Delatre Hastings Nursing Home, Deloro, for the past two years.

She was a member of the Sacred Heart Church Catholic Women's League. For 15 years, she and her husband, Edward Killian, were stewards at the Marmoraton Mining Company guesthouse.

Mrs. Killian was born in Fargo, N. Dakota, daughter of Edward Bump and Grace Runzimer, but moved to Neptune, Sask., where she received her education.

Besides her husband, she is survived by a daughter, Mrs. Joseph (Barbara Jean) Le Gruir of Ottawa, and four sons: Melvin of Toronto, Delmer of Peterborough, Dorlyn of Weyburn, Sask., and Eldon of Marmora. She also had eight grandchildren and three great-grandchildren.

She was the half-sister of Elwin Johnson and Pearl Wicks, both of Weyburn.

MISS MARJORIE ANN SHERMAN

The funeral of Miss Marjorie Ann Sherman, fatally injured in an auto accident near Frankford, was held Tuesday afternoon from the Thompson Funeral Chapel. Rev. Peter Tett conducted the service at the chapel and also at the graveside in Elmwood Cemetery.

The bearers were Roy Dawson, Don Cameron, Brian Cooper, Pat Gunsolus, William Gunsolus and Terry Cowie.

MRS. GEORGE K. GRAHAM

Mrs. George K. Graham, the former Ellen Lenore Hamilton, died in Belleville General Hospital July 12, 1973 in her 86th year.

Born in St. Mary's, Ontario, the daughter of Mr. and Mrs. James Hamilton, she had lived in Belleville for about 60 years. She was a member of St. Thomas' Anglican Church and was very active in Red Cross work.

Mrs. Graham was predeceased by her husband, George K. Graham in 1958. A son, George K. Graham was killed overseas in 1945.

Surviving are two sons, Col. Robert J. Graham of Oakville and James H. Graham of Belleville, nine grandchildren and four great-grandchildren.

The funeral will be held in Pinkston and Luscomb Funeral Home July 14 at 10:30 a.m. with Rev. Peter Tett officiating. Interment will be in Belleville Centry.

ARCHIBALD WILLIAM JORDAN

The funeral for Archibald William Jordan was held July 11, 1973 at 1:30 p.m. at Grant Funeral Home with Rev. J. Uttley officiating. Interment was in Belleville Cemetery.

Bearers, all members of the Duke of Edinburgh Unit, AN and AF, were George Christopher, Howard Kokesh, Wilbert Collins, Jerry Grose, Henry Ford and Jack Munkittrick.

Honorary bearers were Les Shore, Bill Ford, Bert Robinson, Ross Steward, Arthur Hobbs and Dick Burns.

Jack Lundberg conducted the graveside ritual and Barry Bevvan sounded Last Post and Reveille.

Power Line Objectors Get Chance

An environmental group concerned with possible marring of scenic Long Reach by Ontario Hydro power lines will have a chance to voice its objections during the next few months.

Hydro plans to hold a series of public meetings to hear views of Prince Edward County residents about the location of transmission towers into the county from a new generating station uner construction near Napanee.

Save Our Bay has expressed fears that Hydro might erect lines across the reach at the easternmost tip of the county.

A Hydro spokesman said Thursday, however, that no decision will be made on a route for the lines until public hearings are complete.

The spokesman said a study team has met three times in preparation for what should be a lengthy process to determine Prince Edward County's future power requirements. One problem will be to decide whether new transmission lines should carry 44,000, 115,000 or 230,000 volts of electricity.

The Hydro official was responding to questions from a Prince Edward County politician at a meeting to discuss a proposed bulk power corridor north of Belleville.

PASSPORT PHOTOS
WM. E. RILEY
PHOTOGRAPHER LTD

We have calls for houses, apartments, businesses, income properties, summer properties, farms.
LET US LIST YOURS TODAY
PHONE 962-3418
FRASER & O'NEIL

QUINTE HOTEL
FIESTA DINING ROOM
CLOSED FROM JULY 15 to JULY 29
RE-OPENING JULY 30

CURRENT NEWS ABOUT LEG CRAMPS

Intermittent claudication is a painful cramp in the leg. It generally occurs in the calf muscle or thigh while walking. Its usual cause is insufficient blood supply due to hardening of the arteries. During hot, humid weather a great loss of salt may be a cause.

It is presently impossible to cure hardened arteries. But you can walk slower, take certain leg exercises and your Doctor can prescribe medicines which dilate the blood vessels. Sometimes, if there is an obstruction at some point in the large arteries, you may need surgical help.

Printed as a Public Service by
GEEN'S
PRESCRIPTION PHARMACY
276 FRONT STREET - BELLEVILLE
PHONE 962-4551

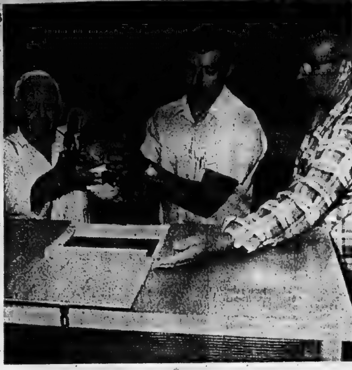

Feathers - - Without Fuss

Gosling is lowered into crate at Lower Trent Valley Fish and Game Protective Association site for transfer to provincial government Camden Lake Canada Goose sanctuary. Shipment of 10 goslings — donated by association — was done with little ruffling of feathers as Ministry of Natural Resources conservation officer Pat Hogan (centre) is helped by association groundskeeper Albert Munn (left) and Hubert Howard.

Trent Valley Goslings In Camden Lake Flock

FRANKFORD — A gaggle of Canada geese started the first lap of their winter migration flight out of here yesterday.

They went east — by truck.

Destination for the 10 crated goslings was the provincial Camden Lake preserve northeast of Napanee where, hopefully they'll now return each year as a birdwatching attraction between winter migrations.

The goslings, a gift of the Lower Trent Valley Fish and Game Protective Association, will join a growing swarm of Canada Geese at the preserve.

In fact, says Pat Hogan, conservation officer with the Ministry of Natural Resources Napanee office, close to 200 geese may migrate from Camden Lake this fall.

The preserve, still under development, has been attracting spreading public attention since it opened three years ago.

Last year, about 1,000 people visited the site to watch various species of wildfowl — and the Canada Geese for which it is now a declared sanctuary.

The association, which has its own gaggle of geese, helped get the preserve under way with a similar donation some years ago.

This year's mating harvest produced the 10 goslings, says Howard.

Aside from a contribution to conservation, their donation to the ministry's preserve also solved a cost problem.
solved a cost problem.

The association already has a sufficient showing of adult geese. The goslings would have added unnecessarily to a feed bill that keeps going up in price.

There also was a certain urgency about getting the goslings off the association's ponds. The birds had to be transferred before they learned to fly.

The area where they first take to the air becomes a homing site for the migrating birds, explained Pat Hogan.

At Camden Lake they'll be banded — for migratory identification and join other geese now totalling about 160 at the preserve.

Some 20 geese will be kept as a captive, year - round group — both as an attraction to draw more migrating Canada Geese and for public viewing.

Grass Fires Keep Firefighters Busy

Sticking brake shoes and tinder-dry brush conspired Thursday to keep firemen busy for 2½-hours fighting a grass fire along a Canadian National track through Corbyville.

More than 40 men from Thurlow Township, Corby's Distilleries and CN joined forces pouring water onto the stubborn flames and patting them out with brooms.

At one stage, firemen feared the flames might reach Gulf and Texaco storage tanks nearby along the west side of the line. A tank car containing lethal anhydrous ammonia was also a short distance from the blaze on an Agrico Fertilizer siding.

A CN spokesman said the fire began around noon after a freight train, bound for Bancroft, passed under the Highway 37 bridge north through Cannifton and Corbyville.

Witnesses said they saw flames shoot from the wheels of several cars, immediately igniting dry brush on either side.

The spokesman said most probable cause was sticking brake shoes. The train was brought to a halt just north of Corbyville but nothing could be found.

Another train also caused problems for firemen last night when flames broke out along the CN right-of-way south of McFarland-Gendron in Belleville around 2 o'clock this morning.

Belleville firefighters quickly doused the flames. Chief Leo Culhane said the fire probably resulted from a similar occurrence to the Corbyville blaze.

VADERS ...
'72 DATSUN 1600 4 Dr. Lic. EDN 671
'71 DATSUN 1200 Fastback. Lic. HAS 350
'71 PINTO 2 Dr. 2000 Lic. EDN621
'71 DATSUN 1600 Lic. EYF882
BIG SAVINGS
VADER'S GARAGE SERVICE LTD.
142 N. FRONT ST. AT COLLEGE - 3 COLLEGE ST.
962-1491
USED CAR LOT
Financing Available
Excellent Trade-In Value!

IN MEMORIAM VERSES

Select your Memorial Verse from our Memorial Booklet which can be seen at the Classified Advertising Counter at The Intelligencer.

Indian Act Void

(Continued from Page 1)

firmed by John Graves Simcoe, governor of what had become Upper Canada, in what became known as the Simcoe patent.

The document, in the name of King George III, granted the land to the "chiefs, warriors, women and people of the Six Nations," and their heirs forever.

Mr. Justice Osler said that the effect of the Haldimand grant and Simcoe patent was to give the Indians title to the land in fee simple, as opposed to other reserves in which title is vested with the Crown in trust for the Indians.

The injunction brought against the hereditary chiefs developed from incidents in June and July, 1970, during which the chiefs seized and padlocked the Six Nations council house.

After years of disgruntled acquiescence the chiefs were giving militant voice to their opposition to the elected council, imposed by an order-in-council by the federal government in 1924. At that time the government had directed the RCMP to forcibly evict the chiefs from the council hall.

Mr. Justice Osler pointed out that the order-in-council provided that "this band" (the Six Nations Indians) was "considered fit" to have the elected council.

The Indian Act also defined what it meant by "band" and "reserve".

By band, it meant "any tribe, band or body of Indians who own or are interested in a reserve or in Indian lands in common, of which the legal title is vested in the Crown. . . ."

Similarly, "reserve" was defined as "a tract set apart for the use or benefit of or granted to a particular band of Indians, of which the legal title is in the Crown."

Said Mr. Justice Osler: "Having decided that this land, perhaps uniquely, is vested not in the Crown but in the Indians themselves, those sections under which the Governor in Council purported to act had no application to the (Six Nations) lands in question and I cannot agree that (the imposition of the elected council) represented a valid exercise of power."

The ruling means that the legality of the Six Nations elected council is in doubt.

John Sopinka, a Toronto lawyer who represented all but one of the nine defendants (the chiefs) in the case, said Thursday that since large sections of the Six Nation's original land have been sold and deeded by the Crown to non-Indians, it "calls into question the legal title of this land." Much of that land is now the city of Brantford.

Whether or not the chiefs will press for it to be returned to them remains to be seen, he said.

Despite the fact that the elected council has enjoyed legal recognition from the government, a substantial number of Indians have repeatedly declined to vote in elections.

Their support has gone to the hereditary chiefs, who have continued to meet and pass resolutions condemning the elected council.

The elected council's injunction sought to restrain the chiefs "and any persons acting under their instructions from watching or besetting at or adjacent to the council house in the village of Ohsweken. . . ."

In dissolving the injunction, Mr. Justice Osler noted that the council house was built in 1886 "at a time when beyond all question the hereditary chiefs had the management and control of the lands."

The Six Nations are the Mohawk, Oneida, Onondaga, Cayuga, Seneca and Tuscarora. They are dispersed from Quebec through Ontario to northern New York State, the Alleghany Mountains and Ohio.

Coincidentally with the delivery of the judgment Thursday, the grand council was meeting on the Six Nations reserve near Brantford.

Mohawks

(Continued from Page 1)

ent by governor John Graves Simcoe in 1793 — was to the "chiefs, warriors, women and people" of the Iroquois.

The effect, said the judge, was to give the Indians title in fee simple to the land — not as is the case with other reserves, vesting title with the Crown in trust for the Indians.

Land was granted by British authorities to their Indian allies after the American war of independence. The Mohawks divided in two groups — one settling on what is now the Brantford reserve, the second becoming the first settlers on he Bay of Quinte in 1784.

The Ontario Supreme Court ruling grew out of a years-long dispute at Brantford.

It culminated with a restraining mjuction by the Six Nations elected council against a group of hereditary Iroquois chiefs who seized and padlocked the reserve's council house in 1970. Mr. Justice Osler dismissed the injunction. He said that the representative character of the elected council — imposed by the federal government in 1924 — is seriously in doubt because of the light votes in elections.

Tyendinaga is also governed by an elected council but hereditary claimes have not been an issue in its internal politics.

Chief Hill said he would discuss ramifications of the Osler decision at a meeting of the Association of Iroquois and Allied Nations at Hiawatha Reserve, near Peterborough this weekend.

Meantime in Brantford, the ruling drew contrasting reactions.

Alma Greene, a 77-year-old grandmother who often acts as chiefs said: "Our status is back. We're the boss now."

Mohawk Chief Joseph Logan said the Indian Act was illegal in the first place.

"Our rights have been mishandled too long. Everything the elected system did was illegal all the way through."

Richard Isaac, chief counsellor of the elected council had a terse response: "We're in a mess."

Most Active Stocks

TORONTO

An 11.00 a.m. report from the Belleville offices of Walwyn, Stodgell and Co. Ltd., 181 Pinnacle Street.

Follow: stock, number of sales, last sale price and change.

INDUSTRIALS

Block Brothers 101050, 2.80, up .05
Scott's Restaurants 12700, 7¾, down ⅛
International Nickel 11895, 29¾, down ½
Consolidated Bathhurst 5660, 23¾, up ⅛
Alcan Aluminum 4485, 29⅝, NC

MINES

Gibraltar Mines 27860, 14⅝, down ¼
Brenda Mines 14035, 7.60, up .05
Amore Mines 11500, .10, NC
Rio Algom Mines 11075, 29, up ⅜
Hudson Bay Mining 9845, 27, NC

OILS

American Leduc 10000, .05, NC
Trans-Canada Resources 9100, 1.55, NC
United Canso 6400, 7.65, down .05
North Canadian Oils 5625, 8, up .05
Peyto Oils 3883, 5.30, NC

Toronto Stock Exchange

11 a.m. stock prices provided by
Walwyn Stodgell & Co. Ltd., 181 Pinnacle Street

INDUSTRIALS

Abitibi 10½
Acres Ltd. 13½
Alcan 29½
Alta. Gas A 12½
Algoma Steel 18½
Bk. of Mont. 18½
Bk. of N. S. 33
Bell Canada 41½
Brascan 18½
BC Forest 17½
BC Telephone 50
Canada Cement 13½
Cdn. Imp. Bank 29½
Cdn. Industries 14
CHUM Ltd. 8½
CPR 17
CP Inv. PFD 27½
Cnd. Tire A 33½
Celanese Cdn. 400
Chrysler Corp. 23½
Cons. Gas 16
Corby Dist. A 21
Crush Intl. 17
Dist. Seagrams 40½
Dofasco 26½
Dominion Stores 14
Domtar 21
Falconbridge 78½
Ford Canada 96½
Four Seasons 7½
GMC 65
Gt. Lakes Paper 31½
Gnty. Trust 12
Gulf Canada 36
Harding Carp. A 6½
Home Pitfield 485
Home Oil A 43½
Hudson Bay Oil 44½
Hudson Bay Co. 17½
Husky Oil 21½
IAC 17½
IBM 310
Imp. Oil 41½
Imasco 29½
Intl. Nickel 29½
Intl. Utilities 26
Interprov. Pipe. 34½
Lake Ont. Cem. 325
Loblaw Co. B 6½
Mac. Bloedel 29
Massey Ferg. 20½
Moore Corp. 51
Mac. Hunter C 13½
Noranda 33½
Oshawa Whole A 8½
Pacific Pete 28½
Power Corp. 10
Rothmans 12½
Reitmans 11½
Royal Bank 34½
Scott York Hold. 343
Shell Canada A 18½
Simpson's Ltd. 8½
Simpsons Sears 11½
Steel Can. 31½
Thomson News 13½
Cominco 31½
Cons. Textiles 410
Tor. Dom. Bank 33½
Toronto Star B 21½
Traders Group A 17½
Trans. Cda. Pipe 32
Union Carbide 15½
Union Gas 10½
Victoria Grey 20½
Villacentres 5
Walkers W 53½
Westcoast Trans. 21½
Geo. Weston 21½
C. C. Yachts 455
Cdn. Breweries 425
Neonex Int'l. 325
Federal Grain 8½
Cdn. Utilities 11½

MINES

Atlantic Copper 60
Brameda Res. 65
Brunswick 485
Campbell Chib. 700
Camflo 890
Cons. Faraday 51
Can. Tungsten 182
Cons. Morrison 185
Conwest Expl. 605
Copperfields 133
Denison 33½
Hollinger 46½
Kerr Addison 12
Lytton Minerals 217
Mattagami Lake 33½
McAdam Mng 34½
Northgate 970
Orchan Mines 530
Pine Point 33½
Rio Algom 29
Sherritt Gordon 17½
Steep Rock 133
Sullivan Mng. 285
Teck Corp. A 420
Falcon Coppers 13½
Tara 13½

OILS

CDN S Pete 390
Pan Cdn. Oils 14½
Place Gas 60
Ranger 30½
Spooner 45
W. Decalta 815

BIRTH

NAIRN — Jason would like to announce the arrival of his baby sister Shanee Rosemar Catherine on Tuesday, July 3, 1973 at the Belleville General Hospital. Weight 8 lbs., 13½ ozs. Proud parents are John and Nancy.

DEATHS

GRAHAM, Ellen Lenore — Of 236 George St., Belleville passed away on Thursday morning, July 12, 1973 at Belleville General Hospital. Daughter of the late Mr. and Mrs. James Hamilton. Beloved wife of the late George K. Graham. Dear mother of Colonel Robert J. Graham, Oakville, James H. Graham, Belleville and the late George K. Graham. Loved by nine grandchildren and 4 great grandchildren.
Mrs. Graham is resting at the Pinkston and Luscombe Funeral Chapel. Visiting from Friday 2 p.m. Funeral service will be held on Saturday, July 14, 1973 at 10.30 a.m. Reverend Peter M. Tett officiating.
Interment Belleville Cemetery.
Jy13-3t

FINCH — At the Trenton Memorial Hospital on Thursday, July 12, 1973, John E. Finch. Beloved husband of Grace Finch, 48 Marmora Street, Trenton. Brother of Wilbert, White Rock, B.C., Leslie, Regina, Frank, Maberly, Ont., Thomas, Aylmer, Lorne, Elgin, Ont., in his 73rd year.
Friends are invited to call at the Weaver Funeral Home, Trenton, from Friday afternoon. Service will be held in the Funeral Home on Saturday, July 14th at 10 a.m.
Interment in Trinity United Church Cemetery, Collingwood, Saturday afternoon at 2.30.
Jy13-3t

SKERRITT, Harry — Of 3 Forden Avenue, Westmount, Montreal in hospital on Sunday, July 8, 1973, after a lengthy illness, in his 73rd year. An Imperial veteran, he was beloved by all who knew him.
A private funeral service will be held with interment to follow in Montreal Cemetery.

TELFORD, Eileen Alice — Of 2000 James St., Toronto on July 10, 1973 at York Finch Hospital, in her 48th year. Mother of Marvin O. Mountney, Cochrane, Ont., Brian Telford, Shawn Telford, Mrs. Wayne (Leona) Maracle, Mrs. Fred (Isobelle) Begley, all of Toronto. Sister of John Malcolm of Oakville, Joseph Malcolm, Napanee, James Malcolm, Belleville, Mrs. (Gladys) Lee, Gananoque, Mrs. Ian (Edna) McPherson, Montreal, Mrs. W. Hanna (Kathleen), Belleville, Mrs. James (Joyce) Pede, Toronto.
Mrs. Telford is resting at the Thompson Funeral Chapel, 38 Everett St., Belleville. Funeral service will be held on Friday, June 13, 1973 at 2 p.m. Reverend R. L. Penny officiating.
Interment Belleville Cemetery.
Jy12-3t

VANDERLINDE, Hester — Suddenly at Trenton Memorial Hospital on Wednesday evening, July 11, 1973, Hester Witte, age 36 years. Beloved wife of Adrian Vanderlinde, R.R. 1, Frankford. Dear mother of Neils of Whitby, Marius, Hans, Shoni (Mrs. R. Redpath) and Fred all of R.R. 1, Frankford. Daughter of Karrel and the late Marius Witte of Holland; lovingly remembered by 7 grandchildren. Also survived by sisters and brothers in Holland.
Resting at the Jones-Rowe Funeral Home, Frankford. Funeral service Saturday, July 14 at 2 p.m.
Interment Mount Olivet Cemetery.
Jy12-3t

IN MEMORIAM

VESTERFELT, W. T. (Hank) — In loving memory of my dear father who passed away July 13, 1972.
One year has passed dear father,
Since you were called away,
How well do I remember,
That sad and weary day.
Suffering much you murmured not,
I watched you day by day,
I prayed that your dear life,
Would not be taken away.
—Sadly missed by his son Bill, daughter-in-law Helen, grandchildren Steven, Paul, Scott.

VESTERFELT — In loving memory of a dear father and grandfather, Hank, who entered into rest July 13, 1972.
In tears we saw you sinking
We watched you fade away,
Our hearts were almost broken,
You fought so hard to stay,
So when we saw you sleeping,
So peacefully free from pain,
We could not wish you back, Dad,
To suffer that again.
—Lovingly remembered by daughter Doris, son-in-law Ron and grandchildren David and Paula.

VESTERFELT — In loving memory of my dear husband Hank, who passed away July 13, 1972.
I miss you more than anyone knows,
Each day that passes the emptiness grows.
The tears in my eyes I can wipe away,
But the ache in my heart will always stay.
—Always remembered by your wife Gladys.

CARDS OF THANKS

I would like to thank Dr. MacIntosh for the excellent care he gave my husband, Archie Jordan, also Drs. Seward and Stock. The nurses and orderlies at Belleville General Hospital on 7th floor who looked after him so well. Also nurses in Intensive care. To Unit 201 Army, Navy and Air Force, my sincere thanks for the service and for his gift he received while in hospital. Also to Belleville Lodge No. 123, Minerva Chapter O.E.S., also to all relatives, friends and neighbors who sent flowers, donations and cards. To the Grant Funeral Home for all their kindness and efficient service and the Rev. Uttley for his calls and comforting words. May God bless you all.
Sincerely, Mrs. Archie (Lil) Jordan.

We wish to express our sincere thanks to all our relatives, friends and neighbors for calls, cards, flowers, gifts and good wishes on the occasion of our 50th wedding anniversary. Special thanks to all who worked to make the day a memorable one for us.
Mary, George Moorcroft, Madoc, Ontario.

I would like to express my sincere thanks to Drs. Dolan, Douglas, Peter Scott and the nurses and staff of the 5th level of the Belleville General Hospital for the wonderful care I received while a patient there. Thanks also to friends, relatives and neighbors for their visits and gifts of fruit and flowers and cards.
Wallace Snell

Coming Events

ORANGE CELEBRATION AT BANCROFT, July 14th: Bus leaving Orange Hall, 313 Church St., Belleville at 9 a.m. sharp. A few seats left. $2.00 per person. Children half fare.
Jy11-3t

ALHAMBRA SUNDAY NIGHT BINGO. The popularity of the Alhambra Sunday night Bingo is growing every week. Come and enjoy our new system where every player has an even chance to win. Every Sunday evening at 7.30 p.m., Columbus Hall, 200 Front St. Come Early. Everybody Welcome.
Je30 ev-Fri-tf

HOGLE FUNERAL HOME
STIRLING 395-2424
LARGE ACCOMMODATIONS AND PARKING

Seventh-Day Adventist Church
253 DUNDAS ST. WEST — BELLEVILLE
SERVICES TO BE HELD EVERY SATURDAY
10:00 a.m.—SABBATH SCHOOL
11:00 a.m.—PREACHING SERVICE
EACH TUESDAY AT 7:30 p.m.—PRAYER MEETING
THE WELFARE COMMITTEE WILL NOT MEET DURING THE MONTHS OF JULY AND AUGUST EXCEPT FOR EMERGENCIES.
FOR INFORMATION PHONE 962-1610 or 968-4437

INSTRUCTION OFFERED IN
"Interpretive Dance"
For Children, Teenagers and Adults
STUDIO is situated in the COUNTRY
CLASSES to be held OUTDOORS
when weather permits.
FOR FURTHER INFORMATION PHONE
INGRID HARRIS AT 396-5337 (DESERONTO) AFTER 6 P.M.

Public Response Is Required To Determine Hydro Line Route

Ontario Hydro is taking three proposals to rural residents between Napanee and Oshawa in its bid to find the ultimate right - of - way for planned 500,000 - volt transmission lines.

During the next month, meetings will be held in communities along the 1,200-square mile study area to give residents an opportunity to record their preferences.

In addition, Hydro is mailing 28,000 pamphlets and placing advertisements in local newspapers to explain the alternatives. Coupons will be provided with each pamphlet and ad, affording persons a chance to indicate their choice.

Called Phase II, the current drive for public input comes after an initial series of meetings that helped planners map out the three proposals shown for the first time to municipal politicians and planners Thursday night.

The research firms of Commonwealth Associates and Canadian Facts spent the past five months holding public meetings and conducting opinion surveys, as well as gathering data from maps, statistics and local records, to produce what they describe as environmentally suitable corridors that also make sound use of land.

When the project is finished, probably by 1976, the transmission lines will carry power from Lennox Generating Station, east of Napanee, to a new transformer station near Oshawa. They will form a major portion of Hydro's bulk transmission network across southern Ontario.

Once the second input phase is complete, Hydro and Commonwealth plan to submit a recommended route to the Solandt Commission. Dr. Ormand Solandt, appointed by the Ontario government as a one-man board, is receiving similar reports on power corridors from around the province.

After an interval so that interested parties can make written submissions to the commission, Dr. Solandt will hold public hearings. He is expected to present his final, well-aired proposal to the government by the end of the year.

A change from the original scheme outlined in January has resulted in corridors 2,400-feet wide into which a single 425-foot right of way will be fitted.

Hydro had called for a 610-foot right-of way but residents said the 200-foot higher towers and narrower corridor, Commonwealth biologist Tina Beyer told the meeting.

As a result, twin towers 160-feet high will replace single 130-foot poles. They will also be capable of carrying two 500 KV circuits, as opposed to three in the original plan, although Hydro officials don't expect to connect the last two until at least 1980.

The 610-foot corridors were also to have provided room for 230 kV lines on either side of the main towers — to come into use as demand required. But a Hydro spokesman said public attitude, re-vealed by the surveys, preferred that the commission purchase land as needed, rather than keep it for the future.

At coming public meetings, Hydro will supply detailed maps showing the exact route of the corridor proposals.

The townships of Brighton, Percy, Cramahe and Seymour meet July 17 and 18 at East Northumberland Secondary School, Brighton.

Sidney, Murray, Rawdon and Seymour meet July 31 and Aug. 1 in Frankford Public School.

Thurlow, Tyendinaga, Richmond, Huntingdon and Hastenford Townships meet Aug. 7 and 8 at Holy Name of Mary School, Marysville. All meetings begin at 8 p.m.

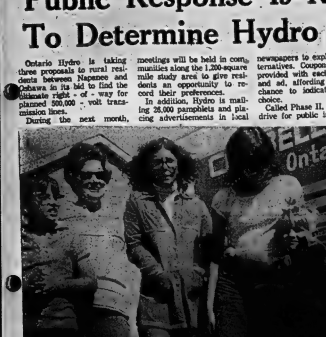

Mapping Future Power Needs

Politicians and planners from communities along Ontario Hydro's proposed transmission line corridor study map to find out where the three suggested routes cross their municipalities. The corridors are almost half a mile wide but final choice, expected by the end of the year, will be a single 425-foot right - of - way connecting Lennox Generating Station near Napanee to southern Ontario bulk power network.

Three Choices for Route

Ontario Hydro planners revealed for the first time Thursday proposed transmission line corridors that eventually will be reduced to a 425 - foot - wide swath across eastern Ontario countryside.

Maps put on display for municipal officials were marked with three colored lines, each representing a separate strip nearly one-half mile wide through townships along the bulk power route.

Called Routes A, B and C, the lines are roughly parallel running from east to west, except where environmental or topographical obstacles have forced changes in direction. There are also several interconnecting lines to give planners the option of switching from one route to another in case of public protest or unforseen difficulties.

In Sidney Township, Route A runs along the south side of the Third Concession Road, exiting south of Belleville. Route B runs along the north side of the Fourth Concession Road, with provision for a link-up with A along an existing transmission line extending through lots eight to 12.

Route C enters the township in the middle of the Seventh Concession on the east side, dropping just west of Highway 14 and exiting along Concession Road Six. Routes B and C miss the town of Frankford by two miles to the south and north.

In Thurlow Township, Routes A and B are the same between the eastern border and the Moira River. There, Route A cuts south to Concession Road Three while B continues along the middle of the Fourth Concession.

Route C follows the Seventh Concession, except for an alternate path down to the Fifth Concession in the eastern half of the township.

Clearly defined maps will be on display when Hydro holds public meetings in Frankford July 31 and Aug. 1, and at Marysville Aug. 2 and 3.

Name Needed

City council and the Hastings County Board of Education will be asked to select an appropriate name for the new Centennial school park site in West Belleville.

Parks director Lloyd Syer told the board yesterday that the Centennial name so far used was merely a "working" name used during development.

However, development of park, which includes a baseball diamond and tennis courts as well as the Dick Ellis Rink, is now well under way and a permanent and more appropriate name for the entire compex is suggested.

Bienvenue a Belleville

Twelve students from Quebec province arrived in Belleville yesterday for a two week stay in Quinte district homes through the annual student exchange program of the Canadian Council of Christians and Jews. The Herbert family welcomed Daniele Langlois (third from left) who had been hostess for two weeks to Gail Herbert (fourth from left) in Quebec. Welcoming the girls were Michael, Mrs. Kaye Herbert, Louis and Michele. More than 1,000 students returned to Ontario with their Quebecois guests on a special train Thursday afternoon. While in Belleville the local students and their guests will meet Mayor Robin Jeffrey, tour CFB Trenton and the Mead Johnson plant here and enjoy a picnic at the Outlet.

90 Patients Treated At Mobile Pet Clinic

Today, there are 90 less pets needing medical attention in the Belleville area.

It's a tally that should satisfy veterinarian Kenneth Easton — more evidence of what he calls a "crying need" in Ontario.

To service such a need he quit 15 years of private practice earlier this year and spent travelling for the Ontario Humane Society.

Thursday, Dr. Easton was at the OHS Quinte shelter, aboard the first Belleville-district visit of the society's new mobile veterinary clinic.

The pay - as - you - can service is activating an OHS program to get health services to the province's pets, a plan mobilized to achieve twin goals:

(1) Eradication of distemper, a disease the OHS believes is at peak prevalence — and not being combatted by any official agency.

(2) Extension of medical care to pets who — because of circumstances of human ownership — might not normally receive veterinary attention.

Domestic pets are totally dependent on people — and subject to the problems and attitudes of their owners.

Anything from tight finances to unawareness and plain indifference may prevent pets receiving normal veterinary attention, says Dr. Easton.

It was a problem he often pondered during his years in private practice at Mississauga after graduating in veterinary medicine in 1958.

"I found in private practice that the scope of what I could cover was limited by attitudes," he says.

"There was such a crying need in a significant segment of the population you just couldn't ignore it that much."

Experiences on the road since he entered what he terms "public practice" with the OHS, confirmed his belief, Dr. Easton indicates.

Among them:

• The woman whose dog had lost an eye, was losing a second through facial disfigurement. Ex sight was saved by plastic surgery — performed in the fully-equipped mobile clinic — which the owner otherwise could not have afforded.

• The youngsters whose father refused aid for their ailing pet, threatening to shoot it instead of paying for care.

• Owners whose finances rule out veterinary attention. They brought pets to the clinic with what they thought was a cold. Checkups revealed heart conditions.

Such circumstances raise what Dr. Easton terms "barring" to animal well-being.

"It's too bad the animal has to suffer because of such barriers," he says.

The OHS service does not compete with private practitioners but "augments" them he adds.

"We're trying to cover that part of the population that otherwise might be putting their animals in 'jeopardy,'" says Dr. Easton.

Much of Thursday's first clinic at the OHS Quinte shelter involved dispensing rabies and distemper shots.

The provincial government tackled rabies in recent years — but distemper is another problem. There has been no official curbing action on the disease which has increasingly concerned the OHS in its animal control operations in various Ontario centres, says Dr. Easton.

Much of it is being spread by dogs wandering at large, animals that invariably will wind up in OHS shelters, where they spread the distemper.

"The society gets a black eye for inoculating an animal with the disease," says Dr. Easton. "We've just got to get out there and stop it the way the government halted rabies."

Since the clinic became operational this summer, Dr. Easton already has driven the mobile medical centre 4,500 miles. Coverage ranges from Brockville to Parry Sound and plans call for return visits every two months.

The service is free for those who can't afford payment, although donations are accepted for OHS work.

Getting the animal hospital "where it's needed" will run a yearly $50,000 — the overhead cost of operating the mobile clinic, says Dr. Easton.

Any way the public wants to show its support "is fine with us," says the veterinarian. "All we ask is for them to please identify with what we're doing — and support us."

TRENTON READERS-
MISSED YOUR PAPER?
If your Intelligencer is not delivered in Trenton by 7:00 p.m. (7:30 on Fridays)
CALL
392-3929
Our branch office will try to take care of your problem.

HEARING AID SUPPLIES
WE CARRY
ZENITH
WIDEX AND OTICON AIDS
FRESH BATTERIES FOR ALL AIDS IN STOCK
ASK ABOUT OUR 10% DISCOUNT PLAN
HITCHON'S
210 FRONT STREET

BETTER THAN EVER!
DAILY BUFFET
All You Can Eat 1.99
Mon. to Fri. 12 noon to 2 p.m.
"Something New"
FULL COURSE FAMILY DINNERS
Fri., Sat., Sun. & Holidays
5 p.m. to 8 p.m. Complete 2.50
"Lighter Side"
BACK AGAIN BY POPULAR DEMAND!
DON'T MISS THEM!
DRESS
Clothes restriction in effect this week.
Fabulous Entertainment
Dining, Dancing Nightly
962-9211
Sundvalley
MOTOR INN

NOTICE!
AS OF JULY 3RD, 1973
T.C. CONSTRUCTION LIMITED
IS UNDER THE SOLE OWNERSHIP OF MR. WM. TRUMPOUR. OLD AND NEW CUSTOMERS ARE ASKED TO CONTACT, FOR ANY CONSTRUCTION NEEDS,
BILL TRUMPOUR or BOB GRANGER
46 PARKER STREET — DIAL 962-6143

Take Off Fat With Home Recipe Plan
It's simple how one may lose pounds of unsightly fat right in your own home. Use this home recipe dietary plan. It's easy, no trouble at all and costs little. Just go to your drug store and ask for Naran Reducing Plan. Pour liquid into a pint bottle and add enough grapefruit juice to fill the bottle. Take two tablespoonful twice a day as needed and follow the Naran Reducing Plan.
If your first purchase does not show you a simple easy way to lose bulky fat and help regain slender more graceful curves, if reducible pounds and inches of excess fat don't disappear from neck, chin, arms, hips, abdomen, calves and ankles just return the empty carton for your money back. Follow this easy way endorsed by many who have tried this plan to help bring back alluring curves and graceful slenderness. Note how quickly bloat disappears, how much better you feel. More alive, youthful, appearing and active.

EXCITEMENT UNLIMITED!!
1973 QUINTE EXHIBITION
AUGUST 8-9-10-11
SPECIAL NOTICE TO EXHIBITORS
Here's your chance to be part of one of Canada's Class "A" Fairs. If you have something to show, let everyone see it. Whether it be Art - Crafts - Hobbies - Needlework - Baking - Cooking - Sewing - Knitting - Livestock - or what have you! - register your entry now! Remember there's no age limit. Closing dates: Regular exhibitors - July 25th. New Exhibitors - August 8th.
INFORMATION AND INQUIRY
Ben Bleeker Building - Belleville
Phone 968-3288 or Write
Quinte Exhibition - Box 456 - Belleville
Tell us about your entry and we will send you, free of charge, an exhibition catalogue.

STROUD'S DIAMONDS
Best Values and Finest Selection in the Quinte Area.
Registered Guaranteed Insured
206-208 FRONT ST.

KELLY'S DISCOUNT
F.D.S. BATH OIL BEADS
Lemon Fresh Fragrance
16-oz. Box
ONLY 99¢
REVLON Professional Setting Lotion
8-oz. Normal or Extra Hold
SPECIAL 1.25
Metamucil
12-oz. M.S.L. 3.50
2.37 (This Week Only)
Copacol Mouthwash
22-oz. M.S.L. 1.84
1.27 (This Week Only)
Sudden Beauty HAIR SPRAY
16-oz. M.S.L. 1.59
99¢
Rexall Medicated SKIN CREAM
Introductory Offer 2-oz. Jars
M.S.L. 1.98 Special
1.33
Pyribenzamine Fast Relief of Allergy Tablets
M.S.L. 1.49
88¢
CURITY BABY POWDER
12½-oz. M.S.L. 1.19
77¢
KELLY'S DRUG STORE
"YOUR PARCOST DRUG STORE"
● OPEN 7 DAYS A WEEK TO 9 P.M.
● FREE CITY DELIVERY ON ORDERS OVER $2.00
● PLENTY OF FREE PARKING
● USE YOUR CHARGEX ● SUB POST OFFICE
411 BRIDGE ST. EAST DIAL 962-5823

The Intelligencer

Published Daily
Intelligencer Established 1834 — Ontario 1870
A Division of Canadian Newspapers Company Limited
45 Bridge St. East
Belleville, Ontario, Canada
Gerald A. Morton: Publisher
R. Myles Morton: General Manager

Focus on Planning

Planning and design — some of it good, some of it bad — are two key factors in the Ontario Economic Council's review of municipal planning.

The review notes that the small cadre of pioneer planners of the pre-war and war-time years has grown through immigration and increasingly, graduations from universities here, until today there is now no real shortage of professionals at the junior and intermediate levels.

Localized shortages still exist — a product mainly, says the review, of geographic circumstances or of local inability to meet going salaries in the field. A scarcity of competent senior people is also noted.

If there is no serious general shortage of planners, the image projected of planning per se, of its accomplishments, is less impressive. Two things are evident, according to the review. First, senior public planners have, in effect, done very little planning, serving largely as administrators and carrying out chiefly housekeeping functions. Secondly, they have offered few initiatives and little in the way of public policy formulation. The same criticism applies to the profession and to its institutional body, the Town Planning Institute of Canada.

* * *

Turning to the area of design the review notes that since 1946 more than 22,000 subdivision applications have been received by the Community Planning Branch and while quantitatively this had been the most successful aspect of Planning Act implementation, qualitatively results had been "less than commendable."

"The designs are poor, with dull and stereotyped environments frequently the result; the process is slow, resulting in additional carrying costs which must be passed on to the ultimate consumer; the standards applied are arbitrary and inconsistent and the conditions attached unduly onerous, again adding to the cost."

What follows is no less encouraging in its appraisal of the planning process: "Most subdivision plans are drawn up by planners, surveyors, engineers or architects employed by the owner-applicant. The first problem is that not many are very good at it. After 20-odd years there are still remarkably few community designers of real ability in Ontario — perhaps a score at most, of whom only eight or ten stand in the front rank. The rest tend to concentrate on efficient means of dividing the parcel into streets and lots."

"There never has been much of a premium placed on good design, and undoubtedly this is the real problem . . . certainly the public seems willing enough to buy without much thought for community design."

The review speaks of "an almost universal resignation to an unreal, ponderous system in which delay is of no consequence, and where lengthy processing is equated with careful study."

* * *

In a sense this is all understandable, given the extremely complex nature of planning and the inevitable frustrations of the bureaucratic process at every stage of the game. In this regard it is significant that the review recommends the appointment of a planning ombudsman whose task it would be to ensure that the rights of individuals and groups are protected throughout. Meanwhile we are reminded of the old axiom about Rome not being built in a day.

Like Is Is

Toronto columnist Richard Needham tells of a New York employment agency which recently applied a "tell it like it is" philosophy to a Help Wanted advertisement: It went like this, in part: "Secretaries, here it is — the worst job in N.Y.C. Low salary, lousy benefits. This is a real nightmare of a secty job. Crummy offices. Rotten boss. Half-hour lunch. . ." And so on.

The agency explained that perhaps it had overdrawn the negative aspect but the truth was, most secretarial jobs were pretty dull and boring. Predictably, the response was excellent. More than 25 women (three times as great as to the firm's usual ads) came in and two-thirds were placed in jobs in just a few days.

Well now, this is all very interesting, but alas there is no new thing under the sun. It is some years now since we read of a British real estate man who applied the very same technique to ads for houses. Yes . . . they sold like hot cakes too!

SUBSCRIPTION RATES

By carrier 70c weekly.
By mail in Canada $30.00 per year; 6 months $16.00; 3 months $8.50, 1 monthly $3.25 except where carrier delivery available. These areas the mail rate is $33.00.
By mail in U.S.A. and other foreign countries one year $42.00; one month $4.50
Single copy rate 15c.
Back copy rate 20c each.
Authorized as Second Class Mail by the Post Office Dept., Ottawa, Ont. Reg. No. 1714.
Member: Canadian Daily Newspaper Association; Canadian Press and The Audit Bureau of Circulation.

Citizens Contributed Their Stories

A Bureaucrat's Swan Song: Book on How to Quit Smoking

By FARMER TESSINGTON
From The Intelligencer's
Ottawa Bureau

OTTAWA — Back in the days when Canadians were kept up-to-date about the heroic efforts of their ministers of National Health and Welfare, Judy LaMarsh and John Munro, kick the smoking habit, an information officer in the department developed the germ of an idea.

His name was Ted Watt and he acted as the department spokesman for the early attempts of Miss LaMarsh and later of Mr. Munro to persuade Canadians they would be better off if they shunned the weed. His plan was to advertise for real life stories of Canadians who had been able to give up smoking and to publish these accounts as an inspiration and incentive for others who wanted others to follow their example.

In the spring of 1969 advertisements ran in the three Ottawa newspapers to describe such experience in writing. The unusual approach drew the attention of the national news agency, The Canadian Press, and a story appeared in papers all across the country.

Mr. Watt explains that the original plan was to quickly select and print 20 brief accounts, but the national response was such that hundreds of letters were received. By the end of 1969 letters were sent out to 78 contributors asking if they wished their accounts to appear over their signatures. A great majority agreed although six said they preferred anonymity.

The final result, a 110 - page pocket book entitled "How We Quit Smoking" is now on sale at Information Canada bookstores for a modest 75 cents a copy, complete with appropriate cartoons and sketches.

Mr. Watt retired from the department about three years ago but he retains a fatherly interest in the booklet he helped to compile and nurse towards commercial publication.

"I had personal correspondence with all the contributors," Mr. Watt recalls. "I am also pleased to report that by the time I left the department I had not heard that any of those whose comments are reproduced ever became back - sliders and returned to cigarettes."

He notes that there is an unlimited variety of method described in quitting tobacco and many instances of direct contradiction. Many support the 'cold turkey' method of quitting instantly, but there are as many who recommend the process of tapering off by reducing their consumption gradually. Some claim will power is the answer but others contend there is no such thing as will power.

Overriding all the accounts are three main forces that caused the writers to quit. They are rebellion against the humiliation of being controlled by a habit; concern for health and the health of others; and a determination to use the money involved for more satisfying ends.

A naval intelligence commander in the second war, Mr. Watt is now working on a book of his own, a story about the morale problem among merchant seamen in the Atlantic convoys. He hopes to get it published but doubts that it will give him any more satisfaction than his compilation of the quit-smoking stories and the beneficial effects he hopes will stem from them.

Government Studies Car Disposal Problem

By DON O'HEARN
Queen's Park Bureau
From The Intelligencer's

As you remember last year's throne speech made a promise that the government would be taking action on abandoned automobiles.

The promise was that it would do something about the unsightly mess that abandoned cars make of the country-side.

As of now the promise still has to be kept.

The only substantial step taken to date has been to find out just what the size of the problem might be.

Last summer students were employed to make a survey of abandoned cars throughout the province.

And from their findings it is now estimated that there are somewhere between 400,000 and 500,000 abandoned cars to be disposed of.

But just how they may be disposed of is a problem the Ministry of the Environment, which is responsible for the program, still has to meet.

The root of the problem is that old automobiles aren't worth much for scrap.

In areas such as Toronto which are close to the Hamilton steel mills which use the scrap the situation is not too bad.

The hulks can be sold and still show a return of a few dollars.

But in areas farther away from the mills the transportation costs are too high. There is little use in trying to dispose of the bulks.

And so most people just take them out on a country road and abandon them.

To try and come up with some answers the ministry this summer is sponsoring pilot projects in Pembroke, Sault Ste. Marie and probably Sudbury.

These projects will cover techniques of collecting old cars and the costs involved, whether incentives for disposal by owners might work and whether perhaps a freight subsidy for transportation to Hamilton might be worthwhile.

Along with this a plan is being considered which might turn into a bit of a shock for car owners if it is ever applied.

Under this plan, when a new car was being initially registered a special disposal fee, of say $25, would be collected.

This would carry through the life of the car.

Then when it finally was disposed of the final owner would collect the fee from the government.

The main value of this approach, it is claimed, is that the public at large wouldn't have to pay the cost of disposal. Also, of course, there would be an incentive for cars to be disposed of properly.

TODAY IN HISTORY

By THE CANADIAN PRESS

Jean-Paul Marat, leader of the French revolution, was stabbed to death 180 years ago today—in 1793—by Charlotte Corday, a young girl of right-wing sentiments. Formerly a successful doctor, philosopher and scientist, Marat distrusted all authority and so allied himself to no party when the revolution came. He helped bring about the fall of the oligarchical Girondins and is credited with foreseeing the massacres of 1792, when no mechanism was set up to try the aristocrats on specific charges.

1961—James Coyne resigned as governor of the Bank of Canada after the Senate voted 33 to 16 to kill a government bill dismissing him.

1953—The first Shakespearean festival opened at Stratford, Ont.

1934—Hitler asserted his right to kill without the benefit of law.

1798—English poet William Wordsworth wrote Tintern Abbey.

1762—Czar Peter III was dethroned in a coup in Russia.

Three R's

(Peterborough Examiner)

Thomas A. Stewart Secondary School principal Jack Richardson has put into words what many parents - and future employers - of today's students think when he told the Rotary Club that dry rot is setting into the secondary school system.

He said the idea by "well-meaning zealots" that the three Rs are repressive led to a deterioration of skills.

One must readily agree with Mr. Richardson. Student skills have deteriorated at a time when no expense was spared to provide the school system with all modern educational aids.

It's to the credit of educators like Mr. Richardson that - however belatedly - they are sounding the alarm over the problem. But why did so few educators defend the good, time-honored, proven and absolutely necessary aspects of education when the damage was being done.

Looking Backward

GLEANINGS FROM OUR FILES OF BYGONE YEARS

20 YEARS AGO

July 13, 1953

The handsome Chriscraft cabin cruiser "Gay Lynn", out of Erie, Pa., spent the weekend here. Crewed by Al Bonnell, Carl Pietron and Dick Omelian of the U.S. city, the smart craft drew the admiration of the waterfront during her pause on the city waterfront.

Ol Sol beamed his best for the Corbin Lock staff and family picnic at Presqu'ile. About 300 attended.

Ben Yanover won the Walker trophy in the consolation flight of the club championships of the Bay of Quinte Golf and Country Club, defeating Murray Walker in a closely fought links battle to annex the trophy in its first year of competition. The trophy was donated by James Walker for annual competition in the club championships consolation flight.

30 YEARS AGO

July 13, 1943

Mrs. W. A. Wyllie, Vancouver is a guest of her sister, Mrs. Marshall and Dr. O. A. Marshall. Mr. Wyllie is attending the General Assembly of the Presbyterian Church in Hamilton.

Mr. and Mrs. E. G. Burley, Bleecker Ave. received a cable from their sons, Clayton and Thomas, announcing their safe arrival overseas.

Mr. and Mrs. J. A. MacDonald, Trenton, have received a cable from their son, Sgt. Pilot J. F. MacDonald, informing them of his safe arrival overseas.

Gertrude B. Poste, accompanied by her mother, has gone to Toronto where she will take one of the leading roles in the "Javanese Temple" dance a number featured in the Volkoff Ballett.

40 YEARS AGO

July 13, 1933

William Hurst spent yesterday in Marmora.

Robert R. Cranston, BA. of Port Arthur, has been appointed principal of the Marmora Continuation School for the next school year.

Mr. and Mrs. William Coulby and family, Foster Ave are spending the month of July at Pleasant Point near Lindsay.

Pat Kemp, Toronto is visiting at the home of Mr. and Mrs. F. W. Potter, Charles St.

Miss Bray of Toronto, formerly of Belleville, is the guest of Mr. and Mrs. John W. Cook, Forin St.

50 YEARS AGO

July 13, 1923

Dr. C. B. Coughlin, superintendent of the OSD is spending some time in Cleveland.

Mr. and Mrs. T. Dall, Norman and Donald and Miss Madge McHugh, motored to Kingston on Sunday.

The local Orangemen and True Blues went to Cobourg, where a big Orange celebration was held.

The Rev. Father McCarty of Read was in town today.

The West Belleville boys were defeated 20-3 in a baseball match on their own grounds by the boys of East Belleville.

Bible Digest

by H. B. DEAN

"But whoso hath this world's good, and seeth his brother have need, and shutteth up his bowels of compassion from him, how dwelleth the love of God in him? — 1 John 3:17

Here is a question that can only be answered by action. Today God will use you to help someone in need. See to it that you obey His voice. "Inasmuch as ye have done it unto one of the least of these my brethren ye have done it unto me."

Women's Institute's Long Record of Public Service

Editor,
The Intelligencer.

The purpose of this letter is threefold: to inform, to complain and to commend.

Briefly the history of the Women's Institute is thus: In 1897 this organization originated at Stoney Creek, Ontario. From its humble beginnings it has grown into a great organization of which we are justly proud to belong. The Handbook of the Federated Women's Institutes of Ontario states clearly the greatness and effectiveness of such an organization as the Women's Institute: "Without vision the people perish." Certainly the idea put forth in 1897 had vision; it was also practical, forthright, and a brave venture. Those who caught the vision could not have known how far-reaching the organization, to be known as the Women's Institute, could be in its influence toward better homemaking and good citizenship.

It is a non-partisan, non-sectarian and non-racial organization, open to all women who are interested in the promotion of better living.

The branch is the first and fundamental level of the Women's Institute. At this branch level the major objectives of the organization are fulfilled. The community and the individual benefit from the efforts of a closely unified and dedicated branch.

Beyond the branch is the District WI. Ours is Hastings East. The District, as a larger unit, enables larger projects to be carried out.

The next step is the Area Women's Institute. This region falls into the Trent Valley Area. Here still greater projects can be conducted and recommendations can be sent through the area to the next link of the chain, the Federated Women's Institutes of Ontario, and beyond that is the Federated Women's Institutes of Canada.

At these two points in the organization the efforts of the smaller units can be co-ordinated. The FWIO works in co-operation with the Home Economics Branch, Ontario Department of Agriculture and Food. Their co-operation produces the program of work for Ontario Women's Institutes. With the FWIC all Women's Institutes throughout Canada are organized and the work in each province is coordinated.

The top level of the organization reaches internationally with the Associated Country Women of the World. This represents nearly 7,000,000 women in 66 countries. The ACWW works with the United Nations. It has consultative status with ECOSC, FAO, UNESCO and UNICEF. The work of this organization is widespread. It affects every facet of life in many countries of the world and dedicates itself to the advancing of the quality of life throughout the world.

An organization of this magnitude deserves more recognition in your paper. Our Public Relations Officer writes the meetings and sends them to your social editor. When they appear they are changed to such a degree that their original meaning is lost.

Members of our branch are very dissatisfied with the coverage The Intelligencer is giving the Women's Institute not only in this respect but in many other aspects.

The programs for our Women's Institute are printed in the commercial printing department of The Intelligencer. We have been most pleased with this department in the printing of these programs and wish to commend them for their success in their endeavors. If such efficiency can be attained in at least one department of your newspaper why can it not as well be achieved in the publication area of your paper?

MELROSE WOMEN'S INSTITUTE

It's Slow Going!

By STEWART MacLEOD

OTTAWA (CP) — Former mayors, used to fast legislative action in city council chambers, notice a sharp difference when they come to Ottawa as MPs.

"The slow decision-making process can be really frustrating," says J. R. Ellis (PC—Hastings), a former mayor of Belleville. "In municipal politics, an issue is examined, a decision is made and that's it. Here the process goes on for month."

"I think this is what I noticed most, too," says Frank Oberle (PC—Prince George-Peace River), a former mayor of Chetwynd, B.C. "The time it takes to reach decisions in Ottawa has really surprised me. It's not a bit like municipal politics."

When most new MPs come to Ottawa they try to make an impact in the Commons where all the potential publicity lies.

"But that's not where you can accomplish the most," says Paul McRae (L—Thunder Bay). "The action is really in committees."

So while he remains relatively quiet in the Commons, the former teacher has involved himself in four different committees as he maintains a scorching schedule.

"You might not get the same publicity in committees, but it's where we are examining and improving legislation—and that's what this is all about."

Ottawa Link

Ottawa Journal

The return of CN's Turbo, the Canadian supertrain, has already been heralded as a transportation milestone. There is no argument that the Montreal-Toronto run is where it should be but it doesn't help on the bone-shaking route from Ottawa to the Queen City.

In a word, the trip is terrible. It is slow, uncomfortable and inconvenient - and a pity. It is a pity because it traverses some of the most delightful countryside in Eastern Ontario. It is a pity because it is sorely needed both as an inter-city link and as a service to the centres along the line. It is a pity because it should be a service to us with pride rather than a desperate last resort.

Perhaps there is no point making up a prestige train from here to Toronto until it has the roadbed and track on which to run as it should, but if CN is taking the challenge for passenger service seriously, this is it.

Reserves Plentiful

Yorkshire Post

Certainly, the notion that the world at large is running out of fuel does not stand up to serious examination. In 1950, for example, the world's proven oil reserves were said to be enough to last another twenty-five years or so. Yet here we are and there is no visible sign of a global shortage at all. On the contrary, the proven reserves of oil in the world are vastly higher now than they were in 1950, despite a massive growth in oil consumption ... In the early 1960s it was only suspected that there might be a small amount of natural gas in the North Sea. Now we find that the gas fields are vast and that there are massive oil fields as well. Alaska was not taken seriously as a territory a few years ago ... Apart from oil there are of course world coal reserves. These are estimated to be enough to keep the world going at present rates of coal consumption for several thousand years. As if that is not enough there is always nuclear fuel to fall back on ... It may be that the Americans are alarmed at the thought of becoming more dependent than hitherto on the oil-rich Middle East countries. But Britain has had to endure almost total dependence of this sort for years.

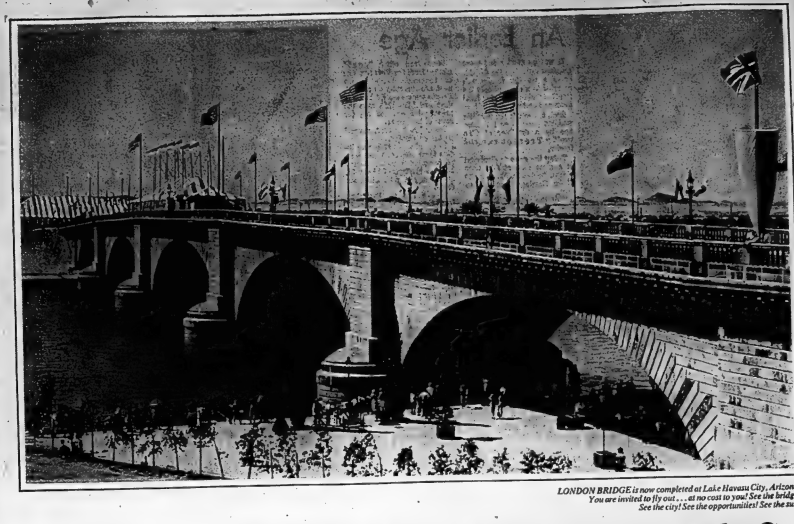

LONDON BRIDGE is now completed at Lake Havasu City, Arizona. You are invited to fly out . . . at no cost to you! See the bridge! See the city! See the opportunities! See the sun!

Fly to the wonderful small world of Lake Havasu City Arizona as McCulloch's flight guests!

Fly as our guests, both husband and wife, to a wonderful small world — Lake Havasu City, Arizona!

You'll find a sun-drenched land of year 'round water recreation, better living and industry. All in a protected "small town" environment.

You'll see that Lake Havasu City is truly a "planned city" — self-sufficient and beautiful. Planned to offer escape from air and water pollution and the many other ills that confront today's urban society. Developed every step of the way according to McCulloch's Master Plan for a balanced population and economy — light industry, service businesses, recreation and "leisure industry."

See the city!

See the opportunities!

London Bridge Brings New Opportunities!

You'll also see the famous London Bridge — and even walk across it. Now it's completed — but the opportunity it represents is just beginning!

You'll learn firsthand how London Bridge can have far-reaching effects on the economic future of Lake Havasu City. Its reconstruction alone was an $8 million project. And now more employment is expected to result as the proposed multi-million-dollar International Resort Center is developed. Already the City of London has completed its English village, including a pub and restaurant, on an acre of land it owns.

Also, adding to the jobs provided by other employers already established in Lake Havasu City, McCulloch Corporation is now moving its entire Los Angeles chain saw manufacturing operation employing over 700 to this community. When the entire move is completed in 1975, it is anticipating up to 1200 employees in Lake Havasu City — with an annual payroll of millions.

See the opportunities for yourselves!

While you are at Lake Havasu City, you will see the things that always impress its visitors. You'll see the miles of beautiful beaches, golf courses, over 400 businesses, banks, schools and light industries that have sprung up in just eight short years to support the population that already exceeds 8000. You'll see all the growth that can mean new opportunities for you.

So we invite you to see it for yourselves — as our guests — and learn firsthand about these opportunities that Lake Havasu City offers you!

If you decide to fly with us, you will fly on McCulloch International Airlines, a U.S. certificated supplemental air carrier. It operates the nation's largest fleet of giant, 4-engine Electra-Jets. With multi-million-mile pilots, flight engineers and attentive stewardesses.

But first phone or mail the coupon for details of our flight offer and these free booklets that tell you the story of Lake Havasu City:

1. **Carlos Elmer's ARIZONA.** Handsome 64-page photo presentation in full color of Arizona's breathtaking beauty.

2. **Today's Story of Lake Havasu City.** 28 pages, over 80 color photos, maps and charts.

3. **Lake Havasu City Growth Report,** Statistics on a planned city's sustained growth.

Phone 267-4666

or mail coupon today for free flight details and pre-flight literature! NO OBLIGATION!

Here is our offer...

without cost to you!

- Round trip husband-and-wife Electra-Jet flight.
- Fine meals and accommodations.
- Cruise on Lake Havasu.
- Tour of London Bridge and Lake Havasu City.

LAKE HAVASU CITY
c/o Kennedy & Hill, Ltd.
Real Estate Brokers
2480 Eglinton Ave., East
Scarborough, Ontario

Telephone: 267-4666
Area Code: 416

Without obligation, please send us the flight details and the free color brochures.

Name

Address

City Province Zone

Offer limited to adults

OA-17-48A-72

Ontario Agent, Kennedy & Hill, Ltd., Real Estate Brokers, 2480 Eglinton Ave. East, Scarborough, Ontario

McCulloch Properties, Inc.

OA-17-48-72

CP News Roundup

Food Price Jump Seen For U.S.

WASHINGTON (AP) — A spokesman for food chain stores in the United States said Thursday the public can expect food prices to rise as much as 15 per cent on some items when the current price freeze ends.

Clarence Adamy, president of the National Association of Food Chains, told a House judiciary subcommittee studying the increasing in food prices, the highest price increases will be for fresh fruits and vegetables, which are not controlled at the production end, but an over-all increase on all market items of four to five per cent can be expected.

He also said shortages of fruits, vegetables, oils, shortening, beef, pork and chicken now are becoming serious and will get worse in the next few weeks.

Adamy urged the immediate lifting of price controls as the best method of easing the price crunch and shortages. But he said if any controls are continued they should cover everybody.

Food Prices Easing Likely

TORONTO (CP) — There are "grounds for hope" that rates of increases in food prices will soon begin to ease, the Bank of Nova Scotia Monthly Review says.

The review says reports so far indicate U.S. crop yields will be substantially larger than last year's.

"There are thus good grounds for expecting some appreciable lessening of upward price pressures in the food sector during the second half of this year, although the weather still remains a crucial factor."

The review also says little of recent price increases can be directly attributed to rising wage levels but wages have been rising faster than productivity.

Council Ready

OTTAWA (CP) — The Ottawa district Health Council, one of the proposed councils to do health planning on a regional basis throughout the province, should be in action by September, Ontario Health Minister Richard Potter said Thursday.

Tour Urged

OTTAWA (CP) — The Senate foreign affairs committee has urged a European tour by Prime Minister Trudeau and continued government pressure for a wide-reaching economic agreement with the European Economic Community (EEC) as means to strengthen ties with the EEC.

Firm Sued

BUFFALO, N.Y. (AP) — A Canadian couple who claimed their young son suffered severe brain damage after swallowing a piece of a toy, has filed a $6 million law suit against the manufacturer.

The suit, which names Fisher-Price Toys of nearby East Aurora, was filed here Wednesday. Mr. and Mrs. Ronald Cunningham of Ottawa said in the suit that their son swallowed a detachable toy passenger from a toy school bus in January, 1971. They said the child suffered brain damage "so severe as to cause him to become permanently retarded."

Cheese Topic

BRUSSELS (CP) — Canada is trying to make special arrangements with the enlarged European Common Market s that exports of aged cheddar cheese to Britain from Ontario and Quebec can remain profitable.

"We received a very good hearing," said Alec Lane of the Canadian department of industry, trade and commerce after a meeting Thursday with officials of the Common Market's Brussels-based executive commission.

85 Injured

KANKAKEE, Ill. (AP) — Eight-five persons were treated for injuries when 19 cars of a Chicago-to-New Orleans Amtrak passenger train derailed south of here.

Hospital officials said there were no serious injuries, although 22 persons were admitted to area hospitals after the accident Thursday night. Hospital officials said most injuries were bone fractures, strains, neck injuries or shock.

LIBRARY SERVICE

The Northumberland County public library services, established in 1965, serve a population of 33,000 scattered over an area of more than 1.3 million square miles.

Fashions Of An Earlier Age

Helen Walt with the Riggs Wedding Gown at the Hastings County Museum. Miss Walt, who has looked after costumes, among other things for the museum, says the gown is turn - of - the - century. It was presented to the museum by Miss Leona Riggs. It was her mother's wedding gown and features duchesse lace.

It was an earlier and more gracious age when the daughter of a wealthy family was married in a gown of only the finest fabric tediously hand sewn and embroidered.

Such a gown is the Sutcliffe wedding gown worn 120 years ago by a daughter of the wealthy Trenton merchant family.

Today the gown is displayed in a glass case at Glanmore House, Bridge St. E., new site of the Hastings County Museum.

"It's the prizeof the collection," says Helen Walt, who has been, according to curator Marten Lewis, a zealous worker for the museum for many years.

Miss Walt remembers the Sutcliffe store where you could buy "every kind of cloth you could think of and hand-made ready to wear clothes."

As for the Sutcliffe family, who were "very, very wealthy", Miss Walt says "anything they did was done right."

Doing it right, in that Victorian age, included a pure silk brocaded taffeta gown inset with Indis muslin flowers all painstakingly hand embroidered.

"Inside the handwork is exquisite," Miss Walt says, "it's almost invisible."

The gown is in three pieces: a skirt, "guimpe" or sleeveless top and a jacket. The guimpe is of hand made pillow lace.

"That girl's waist was only 15 inches around," Miss Walt marvels. "It's about right for a girl 5'1" tall."

The slippers the bride wore are embroidered with what Miss Walt believes are real seed pearls and beneath the slippers she wore hand-woven hose.

There are other "real" clothes from the Victorian age at Glanmore house though none are currently on display. People were smaller in those days and Miss Walt says the mannequins are too big for some of the gowns.

There are however, several copies on display.

In the drawing room two ladies have afternoon tea. One, representing a young woman between the ages of 17 and 20, is wearing a pink afternoon dress.

"It's a line for line copy from Godey's Ladies Book of a gown that was the height of fashion in 1867," Miss Walt says.

"Every lady - young or old - changed her clothes by 3 p.m. every day. Then she sat down with her fancy work and expected callers."

Another gown, purple in color, is actually a more formal dress for a woman of middle age.

"We'd call it a dinner gown," Miss Walt says.

Like the other, it was standard attire for the wealthy city woman unlike the ensemble displayed in the Canadiana room of the museum. There a farm wife churns butter in a plaid dress covered by a full length white apron. The dress is also an "afternoon" dress, the kind a farm wife might put on "if she had the time". It would be a "best dress" Miss Walt says.

"That would be about as dressed up as she got unless her father was wealthy enough when she got married to give her a black silk gown. That was the thing to wear in the country."

Glanmore House is open from 10 a.m. to 5 p.m. Tuesday through Saturday and 2 and from 1 p.m. to 5 p.m. on Sunday.

She's all set for tea as any young Victorian lady would be. She's wearing a pink afternoon gown like the kind young women under 30 wore after 3 p.m. in that earlier, more gracious age. The costume, like others, is on display at the museum, Bridge St. E.

Watch the Little Things

KINGSTON, Ont. (CP) — The minor details of eating habits are the things to watch when trying to lose weight, says Swedish physiologist Dr. Per-Olof Astrand.

For example, drinking whole milk instead of skim milk can add four pounds of fat each year. Taking sugar in coffee amounts to a seven-pound weight increase for a two-cup-a-day coffee drinker.

Dr. Astrand, chairman of the department of physiology at the Swedish College of Physical Education in Stockholm, was here for a conference. He said that weight loss is all a matter of small increments.

Dr. Astrand was critical of fadddish diets. They achieve rapid weight loss through reduction of starch and water content of the body.

These carbohydrate-free, protein diets were dangerous because they might lead to hypoglycemia—or low blood sugar. The nervous system and brain rely for "food" on starches which are broken down to sugars. When there is insufficient starch, the body begins to break down its proteins which make up muscles. This results in less efficiency, depression and hunger.

Weight must be lost slowly, he said. It takes years to put it on so one cannot expect to lose it in a month.

Being 15 to 20 pounds overweight is not as dangerous a condition as many people believe, unless a person has a weak heart or high blood pressure.

Dr. Astrand advised a balanced diet of about 2,500 calories a day which should include necessary vitamins and minerals. The diet should be combined with a regular exercise program. Walking just a mile a day will cause a weight loss of 12 pounds in a year.

"Man despite his great technology is a biological animal. He needs to exercise his body."

Consumer Tips Given For Quinte WI

Quinte Women's Institute learned money facts and "ways there is so much wealth left at the end of the money" at their July meeting from three members of Consumer Education Department of the Citizen's Bureau.

Elaine Struthers, Elke Danziger and Clair Seddon gave institute members comparison shopping tips and suggestions to follow when salesmen arrive.

Tips Mrs. Struthers gave for comparison shopping were:

1) Find out from friends or a Canadian Consumer Magazine the relative cost of your prospective purchase.

2) Know what you want.

3) Plan expenditures over a year.

4) Avoid overuse of credit.

5) Read your guarantee.

6) Buy when on sale - unless you lose the guarantee.

7) Compare brands.

8) Watch daily paper - for lower prices.

9) Keep "care labels' and "guarantees".

A "handmade" quilt made by Mrs. Earl Scrimshaw was presented to Quinte Women's Institute as a fund-raising project following the program.

Calbury-Morgan

Rev. Canon R. B. Wright married Suzanne Marie Morgan and Robert William Calbury in Christ Church June 29.

The bride's parents are Mr. and Mrs. Samuel Delbert Morgan, of Belleville. The bridegroom is the son of Mr. and Mrs. William Calbury, of Belleville.

Given in marriage by her father, the bride wore a long mauve sheer polyester over taffeta gown. Her mauve tulle shoulder length veil was held by a fabric rose.

Diana Morgan, as her sister's maid of honor, wore a long yellow princess styled gown of polyester crepe trimmed with yellow and white lace.

Bridesmaid Joanne Morgan, sister of the bride, chose an identical gown in pink.

Best man was Blaine Mullins.

Russell Morgan, brother of the bride, ushered guests.

A reception followed at Elk's Hall.

Keeping Tradition: Store Becomes Gallery

LORETTO, Ont. (CP) — Buy an old house with a store in it that has never been out of business and the thing to do is open a business of your own to keep the tradition going.

That's the way the seven members of a commune saw it when they bought a 101-year old house-with-store that was once the largest general store in the area.

It now is the Loretto Gallery, a show place and sales room for arts and crafts taken on consignment from across Canada.

Barry Kirkness says they do not even care whether the business is a roaring success. They are interested in carrying on the tradition and in offering a new outlet to artists.

"We know there are a lot of very talented people around who can't get a foot into the big galleries."

All seven commune members will take turns staffing the store.

The group has lived together for two years and all of them have full-time jobs.

The group consists of Jo and Dave Gwilliams and Angie and Barry Kirkness, two married couples; Madeline Bates, Jo's sister; John Vandrie and Richard O'Brien.

Dave works as trainer for his father-in-law's horses. Jo and Madeline are Air Canada stewardesses. Angie is secretary to their mother, Barry will work for Air Canada shortly. John is a mechanic and Rick works for a floor machine firm.

Everyone shares housework and cooking chores and everyone has worked on the extensive garden and the scarecrow that sits in the middle of it.

"All the birds come and sit on his shoulders," Angie says.

Slick Trick

● To keep long fingernails from poking holes in gloves, tuck a tuft of cotton inside each finger and thumb end.

Rawdon Personals

RAWDON — Margaret Watson returned to her home in Shewsbury, England Sunday. Mrs. Watson has spent the past month at the home of her daughter and son-in-law Mr. and Mrs. Roger Barratt.

Mr. and Mrs. Harry McAdam spent a recent weekend with their son and his wife, Mr. and Mrs. Fred McAdam, Huron Park and their daughter and her husband, Mr. and Mrs. Neil Tolfree, Burlington.

Joan Jeffs, daughter of Mr. and Mrs. Ralph Jeffs is a patient in Belleville General Hospital following surgery.

County museum curator Marten Lewis with a goat of the Victorian age. The gown, which is purple, has a long sweeping train, it and the young woman's afternoon gown are line-for-line copies of gowns of the period constructed for the Historical Society in Centennial Year.

SAVE $$$$$ SAVE
CORBYVILLE TV & APPLIANCES
THE HOME OF
● ADMIRAL
AND ● C.G.E.
—OPEN DAILY 'TIL 9 P.M.—
968-3341
"THE LITTLE STORES WITH THE LITTLE PRICES"

RANGE HOODS
Many Styles In
● Harvest Gold
● Coppertone
● Avocado
● White
With Price Range
Inkle ELECTRIC LIMITED
204 Pinnacle St. 962-4221
— FREE PARKING —

perma step
... a size to fit every need
YOUR FIRST STEP TO BEAUTY AND SAFETY
QUINTE PRECAST CONCRETE LTD.
HWY. No. 14 - 2 MILES NORTH OF HWY. 401
P.O. BOX 517 962-5671 BELLEVILLE, ONT.

LOCKHART'S Paint & Wallpaper
Sherwin-Williams Paints
BY THE WESTGATE PLAZA
Ont. No. 2 Hwy., East End of Toronto and Front City
Phone 962-2424
OPEN 8 DAYS A WEEK
Mon., Tues., Wed., Thurs. & Sat. 10 a.m. to 6 p.m.
Friday 9 to 9 p.m.

SUMMER CLEARANCE
sale
NOW IN FULL SWING!
● All Sales Final ● No Refunds ● No Exchanges
"Where Good Taste Comes Naturally"
Milady Shop
287 Front St. - Belleville - Phone 968-9747

FOR EVERY DAY
These Barnes Table Wines will take those everyday meals right out of the ordinary.
For a new dimension in food enjoyment serve:
BARNES STILL ROSÉ, a light pink, medium dry table wine with a distinctive flavour. Goes well with all foods.
BARNES CANADIAN SAUTERNES, the light, white and fruity medium dry dinner wine. An all-line Canadian favourite.
Just two members of the Barnes family of fine table wines available for your enjoyment at
BARNES WINES LIMITED
962-2024
Open Thursday & Friday 'til 9:30 P.M.
Ask about our Wine Reception Services catering to Weddings, Showers, Banquets, Wine & Cheese Parties and Service Club meetings. Free home delivery.
Barnes Wines
CANADA'S OLDEST WINERY

Successful Living

Widower Fears Hiring Housekeeper

By DORIS CLARK

Dear Doris: What am I to do? I am a widower, raising three children. They help with housework and we enjoy one another.

My problem is that in order to get my business I have started: I just can't put in any time at keeping house. I need a housekeeper, but even if I could find one I'd be afraid to have her stay here.

Maybe I'm oversexed. I miss having a woman so much that I wouldn't trust myself with one in the house. And I don't want to make any trouble.

Is there some kind of medication that reduces a man's sex drive — not afraid of Myself.

Dear Afraid: I asked my medical consultant about this and he said no pill can help the man who needs virility but not the guy who has too much! How about hiring day help, or a male housekeeper?

You are doing a fine job, to go from your long letter (of which I have only had room for a little here). We can't help but admire your struggles to keep your family afloat; we both doubt that anything about your urges is abnormal.

The doctor did suggest that some hard physical work or sport, engaged in regularly, could help reduce your inclination.

Dear Doris: My girl friend and I are both 19 and just don't get along too good. I have known her for several years. Whenever I have made new friends, she'll despise them for the reason of having her own opinion, such as "She is a snob" or something else. I think she talks behind my back to these people about anything that is in it or I like about me. They can be pretty catty, so I can hardly remember cutting her down to people. I am quite shy. — Is This Fair

Dear Is This: Not fair. But a habit with some people. Can't you also make friends? big by belittling you? That is, in her own eyes. Others catch on after a while.

In some years — especially from eight to 15 — two people can change so much that it is a puzzle why they keep seeing each other. Time you made some new friends — by being friendly. Don't accept yourself as being shy forever.

Be kind to her — but keep any deep feelings to yourself.

Dear Doris: There is to be a wedding dance after my daughter's marriage ceremony. I was wondering, do they still pass the bride's slipper around for a collection? If so, who should pass it around and what time of the evening is this to take place — Bride's Mother.

Dear Mother: This is a new one on me. The only bride's slipper I know about is the glass one that fitted Cinderella. None of the etiquette books mention this kind of a collection.

To some of our Canadian citizens who originate in Europe, there is a practice of contributing money and gifts at the wedding supper.

In your case, a good deal depends on whether the practice you mention is common among your daughter's friends. If it isn't, don't do it. Would any of our readers like to comment?

(Doris reserves the right to ignore anonymous letters. If you have a legitimate beef, sign your name to your note about it, sent to her in care of this newspaper. All names are kept confidential.)

Stripper Moving Up - - Western Coast

PRINCE GEORGE, B.C. (CP) — Jodi English is in business to make money and wastes no time saying that being a stripper offers little else.

"There's a lot more in this business," the 26-year-old exotic dancer said. "You can't develop a star any-more, the days of the Gypsy Rose Lees are long gone."

She spends a circuit from San Francisco tip the west coast to this northern interior British Columbia city. She spends an average of two weeks in each place, doesn't date the customers and has little contact with other strippers on the circuit.

She said she intends to stay in business for another five years, make a lot of money and get out. Then she wants to settle down and have a family.

Miss English said she started stripping in Los Angeles about five years ago when she was and supports her.

abandoned by her husband after a short marriage. She picked up tips from watching other strippers and began to put together her own routines.

"It's a very selfish business," she said. "If you develop, so she said. "If you develop some, good techniques you don't want anyone else stealing your act.

"You have to work hard at being a good stripper. It's like acting. You have to have a talent if you're going to succeed."

Miss English said the person who gives her the encouragement and support she needs to keep acting is her road manager, Tim, who travels with her. She said her parents don't even know she is a stripper, think Tim sells golf clubs for a living

50 Years Celebrated

Not only did Mary Bartlett (center) of Tevensey Bay, Sussex, England celebrate her 50th wedding anniversary recently while visiting in Canniffton, but she had a family reunion with her sister, Rachel Matthews (left) and brothers Charles Cannon, of Picton and Ralph Cannon, of Amelasburgh. Mrs. Matthews gave a garden party in her Canniffton home for the occasion where more than 60 guests gathered.

Anniversary-Reunion in Canniffton

It was a reunion for the brothers and sisters Charles, Ralph, Rachel and Mary. Another sister, Kate Hicks, was unable to attend.

At Home

Mr. and Mrs. Orick Lethford, 157 Bridge St. W. will be At Home to friends, relatives and neighbors on the occasion of their 50th Wedding Anniversary on Saturday, July 14 from 2 p.m. to 4 p.m. and 7 p.m. to 9 p.m. Best Wishes only please.

Supportive Roles Restrict Minister Tells Women

OTTAWA (CP) — Deeply-imbedded attitudes in society are the hardest problems for women to overcome in trying to improve their role, Labor Minister John Munro said Tuesday.

Mr. Munro, minister responsible for the status of women, told the first Ottawa meeting of the Advisory Council on the Status of Women that he is looking for recommendations on action that could improve the position of women in society.

"For too long and in too many cases women have played a supportive role to men, both at home and in the labor market, regardless of their interests and talent," Mr. Munro said.

People concerned with raising the status of women wanted a society in which everyone, men and women, can live the life they choose, regardless of their sex.

A large part of society still expects every woman to raise a family and work at home he said, and this restricts opportunities for women.

The 28-member council was set up earlier this year to advise the government of actions to take on behalf of women. It reports to Mr. Munro but has the right to make its reports public.

This Interior Decorator Designs Around Family

BRAMPTON, Ont. (CP) — The decorations in Joan Butterfield's house include a furnace filter and two pieces of stale bread.

Mrs. Butterfield is an interior decorator who says she encourages customers to express their own family's interests and tastes in their surroundings, and not to practise what she preaches.

The filter has become part of a light and airy sculpture. The bread has been allowed to curl, sprayed with copper and used as an abstract design.

Mrs. Butterfield was borne working in an office. She studied decorating at night, and now works for Modernage, a furniture firm.

She says she believes a home should reflect its owners' personalities, and does not have to cost a fortune.

"Your home is the setting for yourself and your family, so let it reflect your skills, talents and interests. If it does this, it's bound to be attractive."

She adds:

"If you are not confident that you have the skill and ingenuity to carry out decorating projects successfully, start with a small project.

"For instance, carpet your stairs with remnants or samples or small throw rugs, in different colors, big enough to fit one step. Keep the collection about the same weight, texture and blend of fibres to assure uniform wearability. Cut pieces to fit a step and use tacks or staples to hold each piece securely."

She says you can brighten the bathroom with old newspapers.

Women: Fairer Not Weaker

CALGARY (CP) — The fairer sex they might be; the weaker sex they're not.

"Just recently one of our girls happened to be near the scene of a bank robbery," said Jeanette Allen, police superintendent of the combined constabulary of Nottinghamshire in England. "She saw the police officer getting roughed up by the robber who was six feet, five inches, so she jumped right in.

"She was only five feet, four inches and had only been on the force for two years.

"That is jolly good job."

Superintendent Allen and Jane Williams, an inspector with the London metropolitan police force, were in Calgary recently while on a cross-Canada trip.

Women could be used more extensively in police work in Canada, they suggest.

Superintendent Allen, who heads a staff of 86 police-women in the city and county of Nottingham, said she has two policewomen on permanent drug squad, two on the regional crime squad, two detective sergeants, 18 detective constables, one uniformed chief inspector, two inspectors, and 30 sergeants. The remainder are uniformed constables.

"Women were brought in as matrons to the police at the beginning of the Second World War," she said. "They've been fighting ever since for equality on the police force.

"We now get 95 per cent of the pay the men receive and by September we'll be getting equal pay.

"They (policewomen) can begin when they're 19 and retire between 30 and 35, with a half pension after 25 years of service. They spend three months at a special training school studying basic law, swimming and life-saving, first aid and self-defence.

"We require them to pass an education test, but I'd rather have somebody with a lot of common sense than with a string of academic qualifications."

Superintendent Allen and Inspector Williams said men rarely assault policewomen, but that women will "have a go at us anytime."

"A drunken woman is far worse to deal with than a drunken man, too."

English policewomen deal with many situations, they said.

"They often have to go into horrible places where the smell is so rank it almost takes your breath away and your feet stick to the floor, it's so filthy," Superintendent Allen explained.

"And they have to contend with the very depths of sexual offences.

"You feel like going home, having a bath and washing your hair afterwards."

However, there's compensation, too. They're on duty during all the royal ceremonials and premieres and have the best view.

English policewomen, like their male counterparts, do not carry guns. They rely on tact to solve many strained situations.

One policewoman "rescued a baby when it was taken up on a roof by its father, who threatened to jump off," Inspector Williams said. The officer talked the man out of jumping.

"There was a lot of publicity on the incident and she received 20 offers of marriage.

"She left soon after, now that's what I call luck."

The two officers said women can do many police jobs better than men.

"I think women can handle juveniles better than men can," Inspector Williams said. "Women are firmer. Men are apt to be a bit soft if a child cries, whereas women won't take everything at face value. Children always get away with more with their fathers than with their mothers.

"And if I'm not mistaken I would want Jeanette's job . . . supervising 86 women. He'd give up in a week!"

PRINTED PATTERN
diane von furstenberg

Princess Diane von Furstenberg Designs This for You

For the first time, a design by internationally known Diane von Furstenberg is available in a Printed Pattern. "This is the simplest to sew, and one of the most glamorous," said the Princess about our A721 as she chose it for you from her collection. Sew it long, of course, for its sweeping elegance, but sew the short version also for its breezy comfort. The Original is a romantic flower print knit. Consider also matte jersey, satin-back crepe, voile, chiffon or muslin.

Printed Pattern A721 is available in Misses' Sizes 8, 10, 12, 14, 16, 18. Size 12 (bust 34) requires 4¼ yards 45-inch fabric.

Send One Dollar for Printed Pattern A721 to The Intelligencer, 80 Progress Avenue, Scarborough, Ont. (Add 15c per each Pattern for first class mailing and special handling.) Please print plainly Your Name, Address with Postal Code, Pattern Size and Style. Ontario Residents Add 7% Sales Tax.

Style Number and Size. Ontario Residents Add 7% Sales Tax.

Enjoy the prestige and luxury of a Designer Wardrobe — Send now for our sensational, New 1973 Couture Pattern Book! Over 50 dazzling styles from famed designers coast to coast — new bare-shoulder shapes, classics, jumpers, hostess gowns, pantsuits, costumes, Misses', Half Sizes Plus 50c Free Coupon — apply to any One Dollar Pattern in Book 25. Send 50c now!

Crochet is in Fashion! Learn to crochet the quick, modern Today way with our remarkable Instant Crochet Book. Step-by-step pictures, 11 pretty patterns included. Send $1.00.

Instant Sewing Book helps you to wear tomorrow what you start sewing today. 500 illustrations. Only $1.00.

GREAT DRAPERY CLEANING

- Commercial
- Residential
- Fast Service

FREE Estimates.

Taken down and rehung by our own experts. No shrinkage. Color Bright & Pressed Right.

Alterations & Rod Installation Fine Carpet & Upholstery Cleaning.

Spotless
Rug and Drapery Cleaners
Dry Cleaning, Tailoring & Storage
24 Elgin St. — Trenton
PHONE 392-3556
Serving the Quinte Area Since 1945

Ann Landers

Pisces Or Schizo?

Dear Ann Landers: I'm writing about the letter by Jazzy who was bewildered and hurt by the man she loved because he seemed to be two people. One day he was the dearest and most considerate of lovers. The next day, for no apparent reason, he was remote and broodingy.

I would be willing to bet this man is a Pisces, born between Feb. 20 and March 20. These radical personality changes are characteristic of a Pisces and anyone who has had the misfortune to love someone born under this sign of the zodiac must be willing to understand and accept his unpredictable behavior or get out of his life.

I can tell you from experience that Pisces are fascinating but they are not worth the wear and tear on the nerves ayrrrgh. You were right when you told her, "Fight it with your head. Take it and run."—Aster in Arcoharge

Dear Ann: Several people wrote and offered the same explanation for the man's erratic behavior. Schizophrenics behave that way, one said, no matter when they were born. Thanks for your letter.

Dear Ann Landers: Please excuse the writing paper. As you can see it's a grocery store bag but it's all I have in the house and I want to get this letter off to you while I am still mad enough to express myself properly.

Why are people such selfish, inconsiderate slobs? I had an appointment with the doctor this afternoon, and while I was waiting in one he him I picked up The National Geographic magazine. There was a beautiful spread on the goldfish. It had lovely color photographs and some fascinating text. In the middle of the story it said "turn to page 333." Well, I found that page and two others had been ripped out. It was so furious I said a dirty word right out loud. (This is very unlike me.)

Don't people realize those magazines are there for everyone? What kind of a person would tear pages out of a magazine that is placed in a waiting room for the enjoyment of everyone?—Still Fuming

Dear Still: You provided the answer. They are selfish, inconsiderate slobs.

Dear Ann Landers: My best friend received an engagement ring last week. She was awfully disappointed. This girl had some definite ideas about what she wanted, but the ring was a surprise so she had to act ecstatic and pretend.

I don't want that to happen to me, so I am planning ahead. I called the jewelry store and asked if it's proper for the girl to go with her fiance to pick out the ring. The man said, "Certainly. Most girls do and we recommend it."

So, Ann, I am going with my boy friend to pick out our ring in September. I need to know the following:

Do we kiss in the store? Is this considered the official moment of engagement? Would it be OK to have a friend present, with a camera?

Thank you.—Well Organized Miss

Dear Miss: A ring is only a symbol of the engagement. You were "officially" engaged when your beloved asked you to marry him and you said, "Yes."

After you select the ring and have it sized to fit your finger, take it home and get kissed there. If you want a friend to take pictures, I suggest the privacy of your living room.

NSA Travelling

Two members of the Bay of Quinte Chapter of the National Secretaries Association will leave Sunday to attend the international convention in Denver, Colo. Mrs. Rosemary Mc Eachern, secretary to Hastings county director of education Eric Hammarlund, and Mrs. Dorothy Aitchison, secretary at Harry J. Allen Public School, will represent the local chapter.

Mrs. McEachern will present a 10-minute paper at a workshop, an outline of a mini-workshop on decision making, held in Belleville last winter.

It was judged one of the three best educational programs submitted this year to the international organization.

GET YOUR
MOFFAT
HOME FREEZER
NOW AT
BUD GILL'S

8 CU. FT. $159.00
14 CU. FT. $199.00
18 CU. FT. $229.00
22 CU. FT. $259.00

Bud Gill
APPLIANCES
COLOR TV - STEREO

Closed Wednesday Afternoons
Open Thurs. & Fri. to 9:00 p.m.

260 COLEMAN STREET
962-3377

FREE PARKING AT REAR OF STORE

The Trainmen Are Pulling Out

CNR aren't resting on any laurels as they continue to pull away atop the Industrial Softball League eastern division and UIC aren't resting because they don't want to be left behind.

The CN romped to their 15th win of the season Thursday night crushing Stewart Warner 18-8 to pull out to a six point lead over their closest rivals Brooke Bond. Meed, while UIC closed to within one point of western division leading Meed Johnson by tripping Canadian Tire 6-2.

In other ISL action the Quinte Mall Leaders continue to falter dropping a 6-3 decision to AOCO who enhanced their fourth spot lead to six points over Stewart Warner. Constellation dropped the Utilities 10-6 in the final game of the night.

Brian Plumbe led the CN's 15 hit attack with a double and four singles and Gil Nesbitt pounded a homerun R o b McMaster and Milk Bell had a trio of singles each as the Trainmen moved a step closer to clinching top spot.

Plumbe picked up the win allowing 12 hits before Wayne Caseman buried the last inning in relief. Dave Marvin and Fred Davis saw mound duty for Stewart Warner.

Ken Tracee connected for a home run, double and single and Bill Lynch a homer and single for the Warnermen.

Precast Gets Twin Wins

Pat Dens and David Leuting teamed up this week to pitch A and B Precast to a pair of Thurlow Minor Baseball tyke wins. Foxboro Cheese Factory fell 18-10 while Jerry's Motorcycle was on the short end of a 36-8 score.

Precaster David Walsh slammed five home runs in the two contests. Three of them came in the win over Jerry's.

Other big hitters in the twin wins were Dens with a homer, triple and double and Mark Carey who collected 3 with a triple.

Edward Bieffman and Todd Hogan shared the pitching for Foxboro. Leading the Cheese Factory hitters was Scott Massey with a triple and Steven Reid who connected for a double.

Jerry's Motorcycle pitchers Mark Macdonald and John Mathews led their team at the plate with a triple and a double respectively.

Novices Blank Gerrard Road

The 10 players Belleville Mc-Donalds novices fielded in their South Central Lacrosse Association game against Gerrard Road Wednesday proved to be adequate for 1 to 0 win.

Gerrard Road goaltender Jack Peebles failed to stop Jim Fleming and Barry Deane twice as the two novices scored two goals apiece to give Belleville a 4-0 victory.

Joe Scanlon burled a five hitter for UIC and Brian Chase and Bill Healy punched home runs as the Unemployment men continue to chase Meads.

Andy Pruden took the loss for the Canadian Tire giving up nine hits. Ken Trice tripled for the losers who held a 2-0 lead at one time.

AOCO jumped on the Lenard Tire Mark Sheridan for five runs and five hits within the first two innings to hand the slipping Bankmen their sixth loss.

Doug McKay and Terry Keller led the winners with a pair of safeties each. Ron McCoy went the route for the win allowing 10 hits and fanning five.

Terry Murphy buried five innings of his fall relief for the Lenders but his mates couldn't supply the needed runs.

Jim Farzackerly and Bob Wilkes had three hits each for the losers.

Constellation continued their come - from - behind dramatics last night scoring six times in the final inning to record their win over the Utilities.

The Carpetmen had erased a 15-3 lead by AOCO the night before to emerge with a 17-16 win.

Rick Foren had a triple and single and Mike Callaghan a double and three singles in support of Jim Thompson who pitched an eight hitter for the win.

Wilson Bukat was tagged with the loss giving up 12 hits and fanning nine. Rob Boyle had a double and single for the Utilities.

Minor Soccer

Fitzgibbon Construction built a defensive wall in front of their own net in Belleville Minor Soccer Association mosquito division play Wednesday as they shutout Belleville Police Association 9-0.

Bob Scanlon and Dave Meeks nailed down two goals apiece in the win while single goals were added by Mark Masterson, Doug Weatherall, Chris Donaldson, Ray Bird and Tony Parks.

In other mosquito division play, Belleville Auto Alliance edged 211 Barbar Salon 3-2. Jamie Calder, Mark Anglin and Bill Keller booted goals for singles while Denis Campbell and Craig Wilkins scored for the barbers.

FLEMING SET DATE

PHILADELPHIA (AP) Philadelphia Flyers of the National Hockey League will meet a touring Russian team here Dec. 6. Flyers' general manager Keith Allen announced Thursday. The game will be part of an eight-game tour of the United States by two Russian teams.

39 CLUB
for unattached adults over 30
For information or sponsor
Call 962-9663 evenings.

FULL CARD WINS
$400.00
(DIVIDED EQUALLY)

KINGO
SERIES 23
WINNERS
CONGRATULATIONS
MRS. E. McGINNESS
96 Catherine St., Belleville
Card Purchased at McKnight's Variety
ALICE JACKSON
51 Mechanic St., Deseronto
Card Purchased at O'Neil's
MRS. MARY WATTS
21 Alexander St.,Belleville
Card Purchased at Shopette, Victoria
KINGO SERIES 24
STARTS TOMORROW
SPONSORED BY THE BELLEVILLE KINSMEN CLUB. INC.
SERVING THE COMMUNITY'S GREATEST NEEDS
MASTER CARD ON DISPLAY - 211 FRONT STREET
PROVINCIAL LICENCE No. 111581

20-20 VISION by Alan Maver

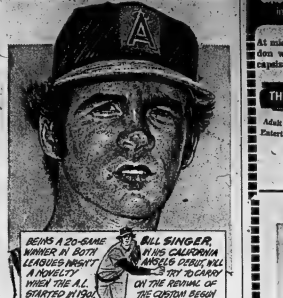

Plane's Closing In

Despite Barry Colkin's grand slam homer in the sixth, Ejetia could not bring off the win in their South Hastings Baseball League game against Plane's Concrete Wednesday.

John Masterson contributed another home run, but the Canniton club drubbed Latta 12-6 to press league leading Melrose closer. Melrose failed to increase their insurance points for first place with a 3-3 loss to Shannonville.

Bernie Coughlin and Bob Robb earned the win with a six-hitter. The Canniton pitchers combined to fan eight while walking five batters.

Although Dale Bamber and Reg Abrams also allowed only six hits, their seven walks contributed to their 12 run humiliation. Coughlin and Ken Abrams took a single and double apiece from the Latta combine.

* * *

SOUTH HASTINGS BASKBALL LEAGUE
As of Thursday, June 21, 1973

	W	L	T	Pts.
Melrose	13	3	4	3.70
Canniton	11	5	4	3.50
Plane's	11	5	4	3.50
Shannonville	10	7	3	3.10
Latta	10	8	2	3.00
Ravens	10	8	2	3.00
Ejetia	9	9	2	2.90
Foxboro	8	10	2	2.80
Stirling	7	11	2	2.70
Tweed	6	12	2	2.60
Madoc	5	13	2	2.50
Marmora	4	14	2	2.40

Sports Calendar

OSHAWA JUNIOR TOURNAMENT
SATURDAY — Kin's Jrs draw at 11 a.m.
TOPS IN TOURNAMENTS
MONDAY — Tops in Tournaments Belleville Tradesmen in Lonsdale, 12:15 p.m., at Oshawa's Kinsmen Stadium.
EXHIBITION SOFTBALL
SUNDAY — CNR of the Industrial League vs Bathurst Construction of the Ontario League, 2 p.m. at Almeda Park.
INDUSTRIAL SOFTBALL
TONIGHT — Post Office vs Brooke Bond, Intelligencer vs UIC, Quinte Mall Leaders vs Canadian Tire, all games start at 7:30.
SOUTH HASTINGS BASKBALL
SATURDAY — Melrose at Latta, Plane's at Foxboro, Canniton at Shannonville, all start 2:30.
SUNDAY — Shannonville at Roseneath, 3 p.m.
ROSS BASEBALL
TYKE - TONIGHT — Belleville Kinsmen Mercury at Oshawa, 1 p.m.
SATURDAY — Thurlow vs Kenwal, 1 p.m. at Thurlow Park.
SUNDAY — Belleville Kinsmen vs Peterborough, 1 p.m. at Parkdale Park.
PEE WEE - SATURDAY — Belleville vs Frankford, 1 p.m. at Parkdale Park.
BANTAM - SATURDAY — Lefaso 89 vs Cobourg, 2:30 p.m. at Parkdale Park.
JUVENILE - SATURDAY — Belleville Kinsmen vs Trenton Trentonian, 2 p.m. at Parkdale Park.
KINGSTON AND DISTRICT SOCCER
SATURDAY — QHP Rovers vs Kingston Frontenacs, 6 p.m. at OMD.

Theatre Feature Times

AT THE PARK — In Color — This theatre presents two restricted movies, starting at 8 o'clock each night. Tonight and Saturday "Confessions of a Window Cleaner" starring Anna Neagle, Frankenstein and Dracula. Sunday and Monday for Tuesday consult ads. Look to your women, hide your money and Louis, Frenchwomen coming to town. Also showing "Snowmen". You don't have to be a skier to enjoy it. Next three days to see "Bumper" starring Phil Silvers and Jack Gilford. Last complete program can be seen at 8:25.

BINGO - BINGO - BINGO
SUNDAY NIGHT 7:30 P.M.
COLUMBUS HALL
COVER ALL GAME $160.00 — 50 NUMBERS
20 REGULAR GAMES $6.00 PER GAME
PLUS $1.00 FOR NEAREST NEIGHBORS
ADMISSION $1.00 - 2 CARDS
EXTRA CARDS 25c EACH
EXCELLENT SERVICE - HIGHLY ORGANIZED
Sponsored by
THE ORDER OF THE ALHAMBRA

DUKE OF EDINBURGH
UNIT 201
Annual Picnic
MOHAWK BEACH,
SHANNONVILLE
SUNDAY, JULY 15
BUS DEPARTS 10:00 A.M. MARKET SQUARE
ALL MEMBERS AND FAMILIES WELCOME

Quinte Mall Cinemas
at the new QUINTE MALL SHOPPING CENTRE
At midnight on New Year's Eve the S.S. Poseidon was struck by a 90 foot tidal wave and capsized
THE POSEIDON ADVENTURE
Adult Entertainment 5th WEEK
SHOWS 7:00 - 9:05
Cinema 1
CLINT EASTWOOD in HIGH PLAINS DRIFTER
Adult Entertainment
SECOND WEEK
7:00 - 9:10
Cinema 2
NIGHTLY FROM 7PM including SUNDAYS
PHONE 968 7255

QUINTE DRIVE-INS
DRIVE IN ...THEATRES...
SHOW TIMES AT DUSK
TRENTON at BAYSIDE
ROD STEIGER AND JAMES COBURN
A FISTFUL OF DYNAMITE
a klinger-caine-hodges production
MICHAEL CAINE
in "PULP"
ADULT
United Artists

TAXI SERVICE 968-6464
CHECKER TAXI
DIAL 968-6464
OR 968-6466
• 24-HOUR SERVICE FOR YOU AND YOUR PERSONAL NEEDS
• QUICK — PROMPT — COURTEOUS

KINSMEN
KINSMEN
BINGO
SATURDAY NIGHT
AT
TOBE'S COUNTY GARDENS
(ROSSMORE)
Sponsored by Kinsmen Club of Belleville Inc.
• Early Bird Special 7:30 p.m.
• Special Ball Out 2 Games No. 1 - $25. No. 2 - $50.
• Share The Wealth Games
Admission 25c Regular Games 15 for $1.
Prizes — Hundreds of dollars given away.
FREE TRANSPORTATION
From Central Taxi Office
Snowballs No. 1 - 55 fold. $245. — No. 2 - 57 nos. $125.
KINSMEN KINSMEN KINSMEN KINSMEN

First in Entertainment
FAMOUS PLAYERS
air conditioned theatres
A MOVIE THE WHOLE FAMILY CAN ENJOY
FROM THE JUNGLE TO THE GYM
HE'S THE GREATEST!
WALT DISNEY Productions' the WORLD'S GREATEST ATHLETE
TECHNICOLOR
Sat. & Sun. Mat. 2:00 p.m.
Evenings 7:00 - 9:00 p.m.
BELLE
347 FRONT ST. 968-8080
Plus 25 minutes of cartoons
Lock up your women ... hide your money and booze ... Preacherman is coming to town.
ALBERT T. VIOLAS PRESENTS PREACHERMAN
A PREACHERMAN CORPORATION — CINEVISION FILM INDUSTRIES RELEASE — COLOR BY DELUXE
BUMMER
COLOR by EVI
PARK
139 FRONT ST. 968-7771
SHOW TIME 1:00
LAST COMPLETE PROGRAM CAN BE SEEN AT 8:25
ACTION! VIOLENCE! EXCITEMENT!
Combined in TWO BIG SENSATIONALS HITS!
"GUNS OF NAVARONE", "WHERE EAGLES DARE", "ICE STATION ZEBRA" AND NOW —
ALISTAIR MacLEAN'S MOST BIZARRE ADVENTURE
Fear is the Key
ADULT
• ON THE SAME PROGRAM •
CLAUDIA CARDINALE - HENRY FONDA - JASON ROBARDS - CHARLES BRONSON
ONCE UPON A TIME IN THE WEST
Box Office Opens at 8:00 p.m.
Show Starts At Dusk — 9:00 p.m.
BELLEVILLE DRIVE-IN

KINSMEN
ONLY 50c ADMISSION TO THE NEXT BIG
KINSMEN SUPER CAR BINGO
TO BE HELD
IN THE PETERBOROUGH MEMORIAL CENTRE
FRIDAY, JULY 13
$7500.00 IN PRIZE MONEY
INCLUDING "FULL CARD GAME" FOR $500.00
$500.00 FULL CARD Game
BIG SPECIAL GAME FOR $1000.00
3 BIG GAMES EACH AT $150.00
BUT if won in 55 nos. or less
$100.00 Per Line
$700.00
$500.00 Full Card
20 Big Regular Games at $50.00 Each
BRAND NEW 1973 HOLIDAY FORD TORINO OR $2,000 CASH
Due to Government Regulations Door Prizes are not available — in place we will give $100.00 FREE Full Card Game.
Early Bird Games at 7:30 — Tickets At Door
KINSMEN KINSMEN

CLUB CEDARS
SATURDAY, JULY 14th
ANOTHER GREAT BAND
"MEN OF NOTE"
DANCING 9 TO 1
For Reservations Call 962-5751
THE FUN PLACE TO DANCE EVERY SATURDAY NIGHT
RIVER ROAD, NORTH OF CANNIFTON, JUST NORTH OF 401

The Intelligencer

BELLEVILLE, ONTARIO, FRIDAY, JULY 13, 1973

Weekend Meetings Will Discuss Northern Offer

Belleville Northern Electric workers, on strike since May 7, could be back to work Monday.

The employees, members of the United Auto Workers Union, will hold ratification meetings this weekend to discuss a tentative contract settlement announced in Toronto Thursday night.

Until the meetings have been held, no details of the proposed agreement will be released.

The contract applies to production and office workers at Northern Electric plants in London, Kingston and Brantford, as well as Belleville. In all, about 3,500 workers are affected.

That leaves only the 1,000 members of the Communication Workers of Canada Union still at the picking stage with Northern. They include western region installers and employees of the company's North York plant.

Lorna Moses, president of UAW Local 1839 which represents 800 production workers in Belleville, said this morning pickets would likely be taken down at the Sidney Street plant Saturday.

The Local will meet Sunday at 2:30 p.m. in Centennial Secondary School auditorium to discuss the contract offer.

The remaining employees, 180 salaried office members of Local 1530, will meet Saturday at 9:30 a.m. in the Royal Canadian Legion, spokesman Tom Freeburn said today.

Both negotiators were speaking from Toronto where they have been taking part in steady negotiations with company officials for the past two weeks. Last night's announcement came shortly before midnight.

"I'm very pleased," was Miss Moses' comment.

She said a final meeting between the union and management was scheduled for this afternoon to iron out back-to-work procedures in the event the contract is ratified.

Next week Northern employees begin their annual two-week vacation but a company spokesman said certain workers will be called in an attempt to get the Belleville plant into "limited operation".

Most machinery in the plant will require servicing after the 10-week layoff and other employees could also be called.

Although no details of the settlement were released, Northern Electric's latest known offer was a wage-and-cost-of-living package increase totaling about 84 cents over the three years, including a 28-cent increase in the first year and 28 cents in each of the other two years.

In earlier bargaining sessions, the UAW was seeking an increase of 40 cents an hour in the first year followed by 25 cents in each of the second and third years.

Average earnings of the workers involved are $3.34 an hour, union officials have said.

A Lake Where Time Stood Still

A score of Trenton boys this week have done what they thought impossible. They have paddled nearly 80 miles, walked over 17 portages and found a part of themselves. A recreation organizer for the town, sponsor of the six-day program, said "they have grown up out here where time stands still." The boys average 14 years old and will return home Friday evening.

Trenton Canoe Trippers Get Taste of Travel in the Bush

By COLIN BRUCE
Staff Reporter

CLARENDON LAKE — In unforgiving land where the wilds permit few mistakes, a score of Trenton boys have found challenge, comradeship and a place where time stands still.

Under the auspices of Trenton's recreation department, 16 boys and two supervisors today will complete a 75-mile canoe trip as experienced paddlers and woodsmen. Prior to launching boats last Sunday, none of the 18 boys had any experience at all.

Through the trip's degree of difficulty and its length, the program is unique for recreation departments in the province.

Starting at the southern tip of Mazinaw Lake, the party headed south through Marble Lake, east through Kashwakamak (Long Lake), through the Mississippi River System to Mud Lake, south into Cross Lake and Fawn Lake and west through Clarendon or Big Gull Lake.

At this point, the party was met by program director Dino Gettas for last - minute preparation of the Thursday portage through appropriately - named Black Hell.

Black Hell is really two words to describe a mile of terrain that is designed to break the hiker's heart. The trail, seldom if ever used, is so obscure, this writer in the company of Mr. Gettas and two girls who will supervise the trip next week, tramped for more than three hours through swamp and muskeg looking for it.

With six canoes neatly lined on the shore and ghostly blue shapes of nylon tents breaking the skyline, the vague smell of gingerbreak met the boatload of Gettas and company approaching the cove.

"It's tough to bake it out here," said a 12 - year - old, wielding a well - blackened pan, "so we just kind of scramble it."

Goulash has been the big seller on the menu for the camp, followed by a concoction of everything in a pot served Wednesday. Gettas and company were too late to sample the sweet - smelling though empty main course pots and declined to sample the well - done gingerbread omelette.

While the boys cheered and guffawed at the first sightings of females, Mr. Gettas re-covered earlier portions of the trip with staff, outlining the next trip which will be made by girls.

"You wouldn't believe how they have changed or grown up," said one supervisor. "The first day (covered 19 miles) was tough and there was mumbling and grumbling but now they are really pulling the load."

The boys in trip start at 12 and range to 16 with the average age being 14. Only one 16-year-old was on the voyage.

During the night a new fraternal organization was christened. Tailor - made to the needs of the paddlers, the new group is Turtles.

Typified by clean living, one will ask "Are you a turtle?" The secret reply, signifying membership is "You bet your sweet donkey I am."

By early evening, one-by-one, the boys parted from the traditional campfire to crawl into tents awaiting the hardest and most difficult, hardest, Black Hell.

By 6 a. m. breakfast, a strange camp concoction aptly pathetically called blueberry pancakes, was finished and by 10 a.m. camp was broken and the first of the canoes was slipping silently across Clarendon Lake.

Because of the amount of packs and gear, two trips were necessary, through the portage.

The portage is to tedious and back-breaking note that trippers are reluctant to try it, preferring to end the voyage at Clarendon rather than completing the circuit back into Long Lake.

With moans and groans and mostly spirit, the 80-pound canoes were loaded onto backs and the portage was done. This was one of 18 p-ortages through the trip.

"Sure they can do it," said Mr. Gettas, "they have to and they know it and that's what gives them the strength. This is something they will look at with pride and talk about for a long time."

They have learned the lesson of need and endurance.

The trip is outfitted through the Trenton recreation department and provincial funding subsidized salaries. Each participant pays $25 for the week and supplies his personal gear.

And somewhere through the woods came the cry, "Are you a turtle?"

The trip concludes today.

Black Hell, Toughest of All

Canoers on the first leg of a portage that most fear to take. A one-mile strip of land joining two lakes designed to make every step a hardship. Carrying 80-pound canoes, the portage was completed by 13-and 14-year-old boys from Trenton marking the highest and last hurdle of their 80-mile, six-day voyage into the back woods. None were experienced before the voyage. None quit.

Renovation Plans Are Announced

PICTON — Renovations estimated at $65,000 are planned at Caen Court, part of the Prince Edward Heights village complex for the mentally retarded. The announcement was made by James Snow, minister of government services.

Tenders for the work now are being called and it is expected the project will be completed in six months.

Caen Court includes a group of three units of row housing. Renovations will consist of altering one unit of six row houses to a social education centre for the dual retarded. A second unit will be changed to supervisors' offices for the complex.

Labor Law Explained Next Week

PICTON — A summer work program with the ministry of labor, SPIEL, is coming to Picton on Monday, July 16.

SPIEL is a student group to provide Ontario citizens with the opportunity to communicate with the labor ministry and its many branches.

A group of 35 college students from across the province is attempting to inform the public of labor legislation, programs and services.

Residents of Prince Edward are invited to visit the SPIEL display on the lawn of the Armory during the week. A mobile information centre will be open.

Stanley Knowles Will Get Award

Stanley Knowles, NDP member of parliament, has been chosen as this year's winner of the annual man-of-the-year peace award granted by the executive of the Lester B. Pearson Peace Park near Tweed.

Mr. Knowles was recognized for his outstanding contribution to Canadian unity in interpreting the west to the east and for facilitating the flow of business of government because of his knowledge of the rules.

The member for Winnipeg North Centre is acknowledged as the leading expert on parliamentary rules and procedure in Ottawa.

The award will be presented to Mr. Knowles at the seventh annual Community Day at the park July 14 at 2 p.m.

Previous award winners were Robert Kohaly, dominion president of the Royal Canadian Legion, Judge J. C. Anderson of Belleville, Pierre Juneau, chairman of the Canadian Radio and Television Commission and J. Frederick Harris, former premier of Ontario.

Friends of the Peace Park awards will be given this year to local citizens who have consistently supported the park since its dedication July 1, 1967. This year's winners are Clyde Bell, editor of the Tweed News, Gladys M. Naylor of Madoc and Rev. J. H. Thompson, rector of St. John's Anglican Church, Madoc.

Community Day at the park will feature a "July fest of food, dancing and singing". An arts and crafts show will be held from 10 a.m. to 5 p.m. and among those exhibiting, will be Dorothy Banks, art, Peterborough; Mrs. Wilma Brownlee, ceramics, Bancroft; Colin Edward, art, Kaladar; Mrs. J. McLeod Ogden, art, Foxboro; Jerry Stapley, art, Stirling; Dene Wilson, Tweed and Priscilla Cadwell, arts and crafts.

A country auction, with auctioneer J. C. Courneyea of Tweed, will be held every hour. There will be a draw for a $5 attendance prize and free coffee for adults and ice cream for children will be served until 11 a.m. Mohler's German Restaurant will serve a hot lunch from 11:30 a.m. until 1 p.m.

Ceremonial service for veterans and Legion members will be held at 2 p.m., assisted by Boy Scouts. After the service senior citizens will be treated to entertainment featuring music, dancing and singing. Taxi service from Trinity United Church in Madoc to the park will be provided at 1:20 p.m. by Don's Taxi. A paintboard will be provided in the afternoon for children and a contest will be held to find the person who can eat a pie the quickest in the fastest without using his hands.

STANLEY KNOWLES

Auxiliary Shop Opened

PICTON — "The Second Time Around" has become a heartwarming experience for members of the Women's Hospital Auxiliary.

The thrift shop officially opened here Monday, is stocked with clothing, handbags, shoes, swimsuits, novelty items and books and is staffed by hospital auxiliary volunteers.

Money raised by this project will be used to purchase a heart monitoring machine for Prince Edward County Memorial Hospital.

The Second Time Around was officially declared open by Mayor Harvey J. McFarland.

Volunteers Are Listed

A brochure listing all local organizations who use volunteers to fill their needs is now in preparation for distribution, a Quinte Exhibition board said.

It will be given out at the Volunteers' Action booth at the exhibition to acquaint the public with groups that can use their services.

So far, 40 organizations have been listed, together with a key person in each organization who can be contacted for further information. Ruth Burrows, director of the Central Volunteer Bureau, is planning any organization that uses volunteers, and hasn't registered, to call the bureau at 962-9331 to ensure inclusion of its name in the brochure.

Man Charged

A man charged with attempted break and enter will be has arrested beside an east end house early this morning has been released on an undertaking to appear in Provincial Court.

Skye Robb, 35, of 288 Coleman St., was taken into custody shortly before 1 a.m. A bail hearing was held in Hastings County courthouse this morning.

City police received a tip that a man was outside a house in the east end of Belleville. When they went to investigate, they found a side door screen had been tampered with.

Meeting Will Discuss Pool

PICTON — The Quinte's Isle Swimming Pool Committee will meet at Bonnie Park Hall on Monday, July 16 at 7 p.m. to further discuss a community pool.

The meeting was organized by the Picton Recreation and Parks Committee.

It has been noted that this summer the committee, expected problems in arranging for a suitable site for its annual swimming program, a popular activity among youngsters in Picton and the surrounding area.

Car Damaged

TWEED (Special) — A Madoc youth escaped unharmed after his car went out of control and into a ditch on the Stoney Settlement Road a mile east of Highway 62, Wednesday afternoon. The car, driven by Carl Pigden, 17, of Madoc, received $400 damage.

Alarm Box

Belleville firefighters responded to the following calls during the past 24 hours.

9 p.m. . . . 9 Hamilton St.: Pastic radio on kitchen table melted causing smoke damage to room and blistering adjacent wall. Firemen quickly extinguished the radio but were forced to cut a hole in the wall to prevent heat from starting new flames.

1:48 a.m. . . . Canadian National right-of-way south of McFarland - Gendron; small grass fire caused by passing train.

4:04 a.m. . . . Front St.: garbage bag on fire.

Concoctions Taste Great

Dino Gettas, director of recreation-for Trenton, looked on Wednesday night as young campers created something of a ginger bread omelette. Gettas and company passed up the offer to taste and settled later for spaghetti. The word was, the food is great, though some of the young chefs were not looked upon too fondly by friends. Each of the boys took his turn cooking during the one-week trip, with some having more success than others.

Intelligencer Sports

American Takes One Stroke Lead

TORONTO (CP) — A strapping 21-year-old American, who praised the organizational ability of Canadian officials, made a big impact Thursday in the second round of the Ontario Golf Association's 31st amateur championship.

Curt Sampson, a 6-foot-3 journalism student at Kent State University, moved into a one stroke lead in the 54-hole tournament with a three-under-par 68 for a 144 total, one stroke ahead of opening day leader John Erwast of London Hunt Club. Erwast posted a 73 for 145.

Kelly Roberts of London Sunningdale, defending champion, shared third place with club-mate Don White. Both had 72s over St. George's Golf and Country Club's 6,797-yard layout.

The winner here is scheduled to lead Canada's four-man Willingdon Cup team into the interprovincial team championships held in conjunction with the Canadian championships.

However, while Sampson qualifies under OGA rules to play in the Canada championship, he is not eligible under the Canadian association rules to play in the interprovincials championship and therefore would forfeit his spot on the provincial team.

Ross Thompson of the OGA confirmed Thursday night that if Sampson, one of U.S. natives who qualified for the Ontario amateur, comes out ahead the field after today's round then the automatic berth on the Ontario team goes to the highest-placed Canadian.

The other three members of the team will be determined in an 18-hole playoff July 16 involving the best Canadians recarded in this championship tournament.

If a playoff is necessary today, sudden-death extra holes will be played until the winner of the course is cleared.

Veterans Weslock of Mississauga, who had a 76 opening-day, equalled par and remained in contention for what could be his ninth Ontario amateur title, with a 73.

Former Canadian and U.S. amateur champion, Gary Cowen of Sunset Westmount, improved his game by three strokes but was still troubled by an unruly putter and carded a 73.

He was grouped at 149 with

Anita Another Spitz

TEL AVIV (AP) — Swedish swimmer Anita Zarnowiecki was establishing herself as a female Mark Spitz of the ninth Maccabiah Games as the Jewish Olympics entered its fourth day of competition Thursday.

Miss Zarnowiecki, an Olympic competitor at Munich last September, won four gold medals in the five events she entered, setting records in four of the golden.

At the 1969 Maccabiah Spitz also won five told medals before splashing his way to stardom at the Munich Olympics.

But Sweden lagged far behind the more powerful United States and Israeli teams in total medals. By Thursday night, the Americans had 61 medals, 28 of them gold. Israel followed with 48, including 20 gold.

Canada had produced no golds in the first three days, but stood 10th in the 18-nation Games' medal list with six silver and one third-place bronze.

Vicki Berner of Vancouver teamed with Pam Goldish of Toronto Thursday to move into the women's doubles tennis finals, defeating two Germany Kathlyn Levin and Janet Haas 7-6, 6-2.

Canada also scored an easy 76-26 win over Italy in basketball action but came out on the short end of a 3-0 score with Argentinian volleyball players.

American official Roy Silver said he was satisfied with the U.S. showing.

"We brought a very young team compared with the others, and we think they are making fine progress," he said.

Some American athletes believed the Israelis were setting unfair obstacles in the way of their chief rivals. Tennis player Kerr Miller told a reporter his team was locked out of the practice tennis courts at their hotel until they threatened not to play their bill.

Other Americans complained that Israelei referees in several sports were continually making decisions against the U.S. team.

One American, a doctor who lost his temper over what he believed to be a biased decision, was suspended from the Games Thursday after punching one of Israels top shown sportsmen, Shmuel Lalkin.

Conflicts were not restricted to the Americans.

In Thursday's basketball preliminary between Argentina and Brazil, the Brazilians were left with only two players on the court after three were ejected on fouls by the referees. The game ended with Argentina leading 63-51.

But not everyone at the Games was having difficulties.

Swimmer Michel Cote of Rancho Mirage, Calif., shaved 12 seconds off Mark Spitz's 1969, 200-metre freestyle record.

Toy Canon Is Firing Again

By THE ASSOCIATED PRESS

The Toy Cannon, little more than pop-gun for most of the season, showed some of his old

JIM WYNN

firepower Thursday night.

Jim Wynn hit two homers, including a tie-breaking blast in

The Original Knight
SOLUNAR TABLES
Where To Fish
Or Hunt

By Mrs. Richard Alden Knight

The schedule of Solunar Periods, as printed below, has been taken from Mrs. Richard Alden Knight's Solunar Tables Plan your days so that you will be fishing in good territory or hunting in good cover during the best periods. If you have to be at work, set the clock at the beginning of the Major Periods. Those are the times shown and last for an hour and a half or two hours thereafter. The Minor Periods, shown in regular type, are of somewhat shorter duration.

Use Eastern Daylight Saving Time.

July 14 - 22.

	A.M.		P.M.	
	Major	Minor	Major	Minor
Saturday	4.15	10.30	4.45	11.15
Sunday	5.00	11.35	5.30	11.55
Monday	5.45	—	6.15	12.25
Tuesday	6.35	12.45	7.00	1.15
Wednesday	7.30	1.40	7.50	2.00
Thursday	8.15	2.25	8.35	2.50
Friday	9.05	3.15	9.25	3.35
Saturday	9.50	4.00	10.10	4.25
Sunday	10.40	4.50	11.00	5.15

PGA NAMES DIRECTOR

LAKE PARK, Fla. (AP) — Bill Sullivan, golf equipment manufacturer, will become executive director of the Professional Golfers Association-Aug. 1, PGA president William Clarke announced Thursday.

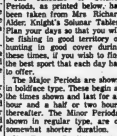

"Horrible Harry really needs glasses. That's the second time he's pinned the ref!"

a 7 - 5 win over Philadelphia Phils.

"The way I've been stunggling, it is nice to know I contributed something," said the 31-year-old outfielder, a veteran of 11 seasons with Houston.

Wynn, nicknamed the Toy Cannon because he is exceptionally strong for a man who stands 5-foot-10 and weighs just 160 pounds, homered in the first, then broke a 4-4 tie with his 10th homer of the season with one out in the ninth off Barry Lersch, 3-4.

He also came through with a big defensive play in the eighth inning, turning an apparent single into a force-out with a bullet throw to second base.

In the only other National League games, Pittsburgh Pirates beat San Diego Padres 6-0 and Los Angeles Dodgers defeated St. Louis Cardinals, also by a 4-0 score.

New York Mets visit Cincinnati's and Montreal Expos are at Atlanta Braves for doubleheaders with a while single in game action has Houston at Philadelphia, St. Louis in San Diego, Chicago Cubs at Los Angeles and Pittsburgh at San Francisco Giants.

Wynn's second homer climaxed a seven-run rally which saw both teams stage eight-inning rallies.

"I got a banging slider," said Wynn, "It was the first one I've been in a month and a half."

Veteran Juan Pizarro was able to get out of the eighth-inning with the score tied, then earn his first victory of the year on Wynn's homer.

Luke Walker, a spot starter, hurled his first shutout of the season, stopping the Padres on five hits in Pittsburgh's victory. He struck out five and did not walk a batter.

Billy Willie Stargell crashed a three-run homer in the fourth inning, raising his season total to a major-league leading 26.

The Dodgers' Andy Messersmith pitched a seven-hitter in Los Angeles' victory and run over St. Louis, striking out seven and not allowing any walks.

Bill Buckner hit his fourth

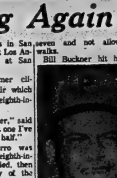

LUKE WALKER

homer of the season and drove in three more runs with a base loaded single in the eighth.

Robinson's Bat Sparks Orioles

By THE ASSOCIATED PRESS

Brooks Robinson may be one of the steadiest glove men in baseball, but Baltimore Orioles Manager Earl Weaver nuts with his roller coaster act at the plate.

"Every time I want to bench Brooks, I don't," the manager of Baltimore Orioles said Thursday night. "I put him in the lineup and look what happens."

What happened was that Robinson, who's been batting woos at it but this season, smacked a pair of run-scoring singles, the second one a tie-breaker in the eighth inning to lift the Orioles to a 4-3 victory over Chicago White Sox.

In the rest of the American League, Boston Red Sox beat Texas Rangers 5-2, New York Yankees clouted Kansas City Royals 10-3, Detroit Tigers edged California Angels 7-6, Oakland A's swatted Milwaukee Brewers 8-4 and, in a twi-night doubleheader, Minnesota Twins beat Cleveland 8-4 before the Indians came back to gain a split with a 7-4 victory in the second game.

A full slate of single games tonight includes Kansas City at New York, Texas at Boston, California at Detroit, Oakland at Milwaukee, Cleveland at Minnesota and Baltimore in Chicago.

"I've been struggling with my hitting most of the early part of the season," Robinson said, "but I'm happy I've brought out of it. It'll be nice t go into the All-star Game and be playing well."

Robinson, descite his weak .227 average, will be the starting third baseman for the annual mid-season classic later this month.

Boston's Luis Aparicio became the eighth player in the history of the game to bat 10,000 times. And his 10,000th was a single that helped build a run against Ranger bonus baby David Clyde. The big run, though, was Tommy Harper raising his big homer in the fifth.

Surprise, surprise!" cracked Johnny Callison after hitting his first home run of season to help the Yanks down Kansas City. Gene Michael drove in three runs and Matty Alou, Bobby Murcer and Graig Nettles each had three of New York's 17 hits.

Dick Sharon and Duke Sims drew ninth-inning walks and Dick McAuliffe ripped a two-out tie-breaking single in the bottom of the ninth for De-roit against the Angels. Willie Horton had a three-run homer and Eddie Brinkman hit a two-run shot for the Tigers.

Ray Fosse's ninth-inning homer triggered a four-run Oakland rally that sent the Brewers down to defeat.

George Mitterwald drove in four runs with a three-run homer in the second inning and a single in the fourth—but it was Jim Holt's tie-breaking single in the sixth that carried Minnesota to its first-game victory over Cleveland.

The Twins blew a 4-2 eighth-inning lead in the second game when the Indians scored five in the ninth, climaxed by George Hendrick's second two-run homer of the game.

Major League Leaders

By THE CANADIAN PRESS

American League

	AB	R	H	Pct.
Blomberg, NY	173	31	64	.370
Horton, Det	208	28	72	.351
Carew, Min	307	53	106	.345
May, Mil	302	55	111	.332
Blair, Bal	262	38	82	.313
Munson, NY	259	49	112	.313
Bumbry, Bal	170	35	53	.312
Allen, Chi	245	39	76	.310
Lowenstein, Cle	155	24	48	.310
Mayberry, KC	306	59	92	.301
Home Runs: Mayberry, Kansas City, 20.				
Runs Batted In: Mayberry, Kansas City, 70.				
Pitching (7 Decisions): Hunter, Oakland, 14-3, .824.				
Lee, Boston, 11-3, .786.				

National League

	AB	R	H	Pct.
Mota, LA	201	25	70	.348
Watson, Hou	344	46	115	.334
Unser, Phi	224	37	74	.330
Maddox, SF	259	40	86	.328
Goodson, SF	292	30	95	.325
Robinson, Phi	185	27	60	.324
Matthews, SF	275	37	88	.320
Grubb, SD	219	31	70	.320
Cedeno, Hou	277	52	88	.318
Cardenal, Chi	291	50	92	.316

Home runs: Stargell, Pittsburgh, 26; Evans, Atlanta, 25; Bonds, San Francisco, 25;.

Runs batted in: Bench, Cincinnati, 68; Stargell, 67.

Pitching (7 decisions): Perry, Philadelphia, 8-2, .800; Parker, New York, 6-2, .750.

Weiskopf 3 Up After 2 Rounds

TROON, Scotland (AP) — Tom Weiskopf definitely wasn't blowing hot and cold at the start of the third round of the British Open golf championship today.

"I feel better now," the tall American said Thursday. "I'm just going to have to be patient."

The often temperamental star from Columbus, Ohio, kept his head and dazzled the huge gallery on the Troon championship course alongside Scotland's western seashore.

His massive nine-under-par two-round total of 135 over the heather-clad 7,064-yard course helped to maintain his happy disposition. Weiskopf was three shots clear of his nearest rivals, U.S. Open champion Johnny Miller and Bert Yancey, who shared second place.

Mira Sinks Calgary

MONTREAL (CP) — Quarterback George Mira came off the bench to pass for two touchdowns, throw a 34-yard touchdown pass and score one himself on a five-yard run to lead Montreal Alouettes to a 22-13 win over the Calgary Stampeders in a Canadian Football League exhibition game Thursday night.

Mira had his problems moving the club early in the third quarter but found John Harvey all alone in the end zone on the final play. It came 41 seconds after Fritz Seyferth caught Jerry Keeling's 34-yard pass from Calgary quarterback for the first time in the game.

Mira added the 7-0 at the end of the first quarter as George Gaines intercepted a Bob Cameron pass on the opening play from scrimmage and ran it in from 20 yards out. Don Sweet added his first of three convert.

The Stampeders got three points in the second quarter on Larry Robinson's field goal, set up by a pass interception by Seyferth's TD.

The Alouettes got a break at the end of the first quarter when a punt by starting quarterback Jerry Wade bricked 32 yards and bounced out of bounds on the Montreal 46.

But the Stamps could not score even though they had six tries from inside the Montreal 10-yard line.

Robinson's field goal came after Floyd Preister intercepted Cameron's pass and ran it back 18 yards to the Als' 29. Jim Lindsey failed to take advantage of the break and the Stamps' who are now 0-2 in pre-season play, had to settle for Robinson's effort.

The Stamps meet Edmonton Eskimos in Edmonton next Wednesday before closing out their exhibition schedule July 24 in Calgary against Toronto Argonauts.

THIS TRADEMARK
Trudeau MOTORS LIMITED
On Your Car . . .
ENTITLES YOU TO
3c Per Gallon Discount
PLUS THE FINEST SERVICE IN TOWN . . .
TRUDEAU MOTORS
SHELL SERVICE STATION
and
BP SERVICE CENTRE STATION STREET

WRESTLING

Belleville Arena
TONIGHT - 8:30 p.m.
Battle of the Heavyweights!
Don Leo Jonathan vs.
Angelo Mosca and
Carino Belafonte vs.
Bulldog Brower and
Ivan Putski vs.
Wildman vs. Executioner
Mudmen vs. Rick Shanks
Also Midget Matches

Giant-Tag Team Bout!!
ERIC THE ANIMAL
Former North American Champion

Electrical Experts
WE HEAVY DUTY WIRING BECOME A TRUST OF THEM. FOLKS... DO BETWORTHY AND SEND FOR US!!!
G & E ELECTRIC
BELLEVILLE 962-7415

Three Feathers.
The light fantastic.
Only Three Feathers blends the light, gentle taste of a four year old whisky with the mellow smoothness of an eight year old. For a nice, light price. Sip the light fantastic.
PARK & TILFORD
Your courtesy of quality

Attention Veterans
ALL EX-SERVICE PERSONNEL AND THEIR DEPENDENTS ARE INVITED TO TAKE ADVANTAGE OF A FREE LEGION SERVICE. IAN URQUHART, SERVICE BUREAU OFFICER FROM OTTAWA, WILL BE AT LE-GION BRANCH No. 99 ON JULY 17th, AT 1:00 P.M. HOLLAND ROOM (2nd Floor) TO GIVE SKILLED ADVICE ON VETERANS' BENEFITS. ANYONE WITH QUESTIONS ON WAR DISABILITY PENSIONS, WAR VETERANS ALLOWANCE, (BURNT-OUT PENSION), TREATMENT, OR HOSPITAL CARE IS URGED TO CALL OR WRITE MR. L. G. MADDEN.
PHONE 962-6233 WHO WILL ARRANGE AN INTERVIEW

HAVE YOU CONSIDERED
Leasing
YOUR NEXT CAR OR TRUCK
Ask ELLIOTT'S about the advantages of tax savings, savings of capital outlay and other reasons why leasing a car or truck from Elliott's could be more convenient way of transportation for you.
CALL ELLIOTT'S LEASING DIVISION
NORM LOWERY, LEASING MANAGER 962-4584
We invite your inquiries on Pontiac, Buick and truck leasing
Elliott Motors 70 Ltd.
366 NORTH FRONT ST. - 962-4584

Norm Lowery
LEASING MGR.

33-year-old Rookie Would Rather Kick

DETROIT (AP) — Joe Zuger is listed as a punter-quarterback on the Detroit Lions roster, but the 33-year-old "rookie" doesn't really want any part of the quarterback part.

"I think I can still kick," the former Canadian Football League signal caller said, "but as far as being a quarterback goes, well, some rookies are starting to catch up with me. I'd rather stick to punting."

Zuger played for Hamilton Tiger Cats for 10 years, guiding them to the Grey Cup championship game five times.

He suffered a shoulder separation near the end of the 1971 season and was waived out of the league the following year after Chuck Ealey became firmly entrenched as the Tiger quarterback.

Canadian teams are allowed to carry only 14 Americans, and it was unlikely Hamilton would carry Zuger strictly for his punting—which averaged 44 yards a kick.

So the 6 - foot - 2, 210-pounder from Homestead, Pa., decided to try the National Football League's Lions who had drafted him from Arizona State University in 1962.

JOE ZUGER

"I haven't looked forward to playing that much quarterback," said Zuger, after a scrimmage at Cranbrook school near Detroit where the Lions have their training camp.

He contacted the Lions.

"I wasn't sure if I was still their property" and Detroit, thinking of the erratic punting of Herman Weaver last season, signed Zuger in March.

Zuger shared quarterbacking duties in the scrimmage with third-string quarterback Bill Cappelman, who was on the taxi squad last year. Detroit's first two quarterbacks are Greg Landry and Bill Munson.

"I'm mainly interested in kicking," Zuger continued. "But the more a person can do the better chance he has of sticking.

"The only time I might get a chance to quarterback here is if the other three quarterbacks all get creamed," he added with a grin.

In his years in Canada, Zuger suffered a broken wrist, broken fingers, broken nose a couple times and separated shoulder. He said he has fully recovered from the shoulder injury.

He wasn't idle last year. He served as a coach and scout for Hamilton.

What if he doesn't stick on the roster of new Lions' Coach Don McCafferty?

"I'll try somewhere else in the NFL," Zuger said.

Drug Use Covered Up

WASHINGTON (AP) — Congress was told Thursday that professional and amateur athletic organizations are covering up the extent to which drugs are used to improve performance.

Jack Scott, athletic director at Ohio's Oberlin College, testified before a Senate Judiciary subcommittee that organizations like the National Football League (NFL) and the National Collegiate Athletic Association (NCAA) are trying to draw attention away from hippills and injections given athletes with a public relations campaign aimed at, such "counterculture" drugs as LSD and heroin.

Scott referred specifically to NFL television spots in which football stars warn youngsters about the dangers of drug addiction. The ads "give parents the impression that all they have to do is get Johnny to cut his hair and turn out for the football team and they'll have the drug problem licked," Scott said.

But Scott cited a study he said showed that one out of every two players on the University of California football team admitted using amphetamines.

Frontenacs Bow Out

KINGSTON (CP) — Kingston Frontenacs this week withdrew from the Provincial Junior Hockey League when the club directors decided it wasn't economically feasible to continue operation.

Kingston earlier this year acquired the former Montreal Junior Canadiens' franchise in the Ontario Hockey Association Junior A series.

In a joint statement issued by spokesmen for the two clubs, the Frontenacs requested the franchise be suspended for the 1973-74 season, leaving the door ajar for the following year when they hope to reapply for entry to the second level Junior league.

Baseball Scoreboard

American League

East	W	L	Pct.	GBL
New York	50	41	.500	
Boston	46	39	.541	1
Baltimore	44	38	.537	1½
Detroit	46	42	.523	2½
Milwaukee	43	44	.494	5
Cleveland	31	58	.348	18
West				
Oakland	50	39	.562	
Kansas City	48	43	.533	2½
Minnesota	45	46	.522	3
California	43	41	.523	3½
Chicago	45	42	.517	4
Texas	30	56	.349	18½

Results Thursday

Oakland 8 Milwaukee 4
Minnesota 8-4 Cleveland 4-7
New York 10 Kansas City 3
Boston 3 Texas 1
Detroit 7 California 6
Baltimore 4 Chicago 3

Probable Pitchers Today

Kansas City (Splittorff 12-5) at New York (Stottlemyre 11-7), 7:30 p.m.
Texas (Bibby 2-3) at Boston (Culp 2-3) 7:30 p.m.
California (Wright 7-11) at Detroit (Lolich 8-8) 8 p.m.
Oakland (Holtzman 13-8) at Milwaukee (Short 2-1) 8:30 p.m.
Cleveland (Bosman 2-8) at Minnesota (Decker 3-4) 9 p.m.
Baltimore (McNally 8-10) at Chicago (Wood 16-12) 9 p.m.

Games Saturday

Kansas City at New York
Texas at Boston
California at Detroit
Oakland at Milwaukee-N
Cleveland at Minnesota
Baltimore at Chicago-N

National League

East	W	L	Pct.	GBL
Chicago	52	38	.578	
St. Louis	44	42	.512	5
Montreal	41	43	.488	7
Pittsburgh	40	44	.476	8
Philadelphia	39	48	.448	10½
New York	36	47	.434	11½
West				
Los Angeles	56	34	.622	
Cincinnati	49	39	.557	6
San Francisco	50	40	.556	6
Houston	49	44	.527	8½
Atlanta	41	50	.451	15½
San Diego	31	57	.352	24

Results Thursday

Houston 7 Philadelphia 6
Pittsburgh 4 San Diego 0
Los Angeles 4 St. Louis 0

Probable Pitchers Today

New York (Seaver 9-4 and Sanham 12-5 and McGlothlin 3-3) at Houston (Roberts 12-5 and McGlothlin 3-2), 2, 5:30 p.m.
Montreal (Stoneman 3-5) and McAnally 6-3) at Atlanta (Niekro 9-4 and Morton 7-6) 2, 6:05 p.m.
Houston (Wilson 6-9) at Philadelphia (Twitchell 6-3) 7:35 p.m.
St. Louis (Wise 10-4) at San Diego (Greif 5-12) 10:30 p.m.
Chicago (Jenkins 9-6) at Los Angeles (John 8-4) 11 p.m.
Pittsburgh (Ellis 7-8) at San Francisco (Bradley 8-7) 11 p.m.

Games Saturday

Houston at Philadelphia N.
New York at Cincinnati N
Montreal at Atlanta N
St. Louis at San Diego N
Chicago at Los Angeles N
Pittsburgh at San Francisco

PLANS MORE

CHICAGO (AP) — Arthur Wirtz, chairman of the board of the Chicago Stadium Corp., announced Thursday plans for the addition of 10,000 seats to the arena that houses Chicago Black Hawks of the National Hockey League and Chicago Bulls of the National Basketball Association. The addition to the present 20,000-seat facility will make Chicago Stadium the largest indoor arena in the nation.

Clemente Was Told Mercy Plane Unsafe

WASHINGTON (AP) — The plane that carried baseball star Roberto Clemente to his death last New Year's Eve was overloaded, had two bad engines and had not been flown in four months, the National Transportation Safety Board said today.

The flight engineer was unqualified for his position a n d the co-pilot had a total of six hours in the type of plane being flown, the board added.

Clemente, an all-star outfielder for Pittsburgh Pirates, and four others died when the f o u r-engine DC-7 crashed shortly after takeoff from Puerto Rico on a mercy flight to Managua, Nicaragua. The plane, owned by a Purto Rico charter operator, was loaded with relief supplies for survivors of the Managua earthquake.

Clemente, a native of Puerto Rico, had agreed to head up the relief effort after he got word of the Dec. 23 disaster. His organization had collected $150,000 in cash and tons of food, clothing and medicine.

The safety board said its investigation of the accident showed:

—The four-engined, propeller-driven plane was 4,200 pounds overweight when it took off;

—There was extensive internal failure in the inboard left engine during the takeoff. The board said the failure was traced to previous engine damage caused during a ground accident;

—The inboard right engine was so badly worn that it could not develop full power;

—The aircraft had not been flown in approximately four months;

—The flight engineer was a mechanic unqualified for his position in the crew. The co-pilot had six hours of DC-7 flight time.

The board said the previous accident that damaged the left engine occurred on Dec. 3 when the plane ran into a drainage ditch during taxiing. It said the left and right inboard engine propellers struck concrete and bent sharply.

The first attempt of the aircraft to take off was aborted, the board said, the plane was returned to its ramp for work on both right engines.

It said the plane attempted a second takeoff three hours later. The plane took 8,000 feet to get off the ground and gained altitude slowly before turning left to head back toward the airport.

It continued to lose altitude during the turn and crashed into the ocean, about 1½ miles from San Juan's luxury hotels.

The board said an eyewitness told Clemente the plane was improperly loaded and unsafe but that Clemente replied he didn't know anything about this.

Mr. Clemente presumed the flight was being conducted s a f e l y. This was understandable. But faith in a safe operation is not enough."

The board said persons chartering an airplane should determine themselves the airworthiness of the craft and the operational ability of the pilot.

The 38-year-old Clemente was one of 11 baseball players to get 3,000 hits during his career. He compiled a lifetime batting average of over .300, won four National League batting titles and hit over .300 in 12 seasons. He was named the outstanding player in the 1971 World Series when he batted .414 and led Pittsburgh to the world championship.

Clemente was the National League's most valuable player in 1966 and was selected to the league's all-star team 12 times.

JOHNSON RETIRES

CARLISLE, PA., (AP) — Tackle Mitch Johnson, a seven-year National Football League veteran, has retired from the game to continue his job with the federal government, Washington Redskins announced Thursday. Johnson, 31, played college football for UCLA.

COLOR T.V. RENTALS
● MOTOROLA
● QUASAR
● ADMIRAL
● ELECTROHOME
OPTION TO BUY
No Deposit
Free Delivery
Free Service
BOOTH'S
ON THE
MARKET SQUARE
Open Thurs. & Fri Nights 'Till 9

Atlanta Wins

ATLANTA (AP) — John Cocking and Dave Metchick each scored a goal, pacing Atlanta to a 2-0 triumph over Vera Cruz Thursday night in a replay of a North American Soccer League game.

The contest was a replay of a June 22 clash won by Vera Cruz 2-0. Atlanta protested an illegal substitution, causing the rematch.

Carpentry Contractor
Custom Work, Cottages, Garages, Additions, Recreation Rooms, Remodelling, Bathrooms, Kitchens.
FREE ESTIMATES
WM. F. SOBLE
DIAL 962-5056

TRUDEAU MOTORS in BELLEVILLE
Lead Again... 172 New Cars and Trucks in Stock and Ready to Drive Away...
A GREAT SELECTION of '73's!

MONTE CARLO COUPE
CHEVELLE MALIBU COLONADE HARDTOP COUPE
OLDSMOBILE CUTLASS SUPREME COLONADE HARDTOP
CHEV.-OLDS. SELLING SPREE!
Buy Now And Save!
Courteous Salesmen To Serve You At All Times!
Big Buys! Big Savings!
Come In And Look Around!
VEGA HATCHBACK COUPE
CHEVROLET IMPALA CUSTOM COUPE
NOVA CUSTOM HATCHBACK COUPE

• 35 Vegas • 8 Novas • 10 Chevelles • 47 Chevrolets • 18 Cutlass • 9 Oldsmobiles
• 5 Cadillacs • 28 Chevrolet Trucks • 9 Monte Carlos • 3 Omegas

...AND YOU CAN STILL BUY AT TRUDEAU'S LOW ONE-PRICE!
SEE THE LEADERS NOW AND TAKE YOUR PICK!
TIME MAGAZINE QUALITY DEALER AWARD WINNER 1973
31-45 STATION STREET
Trudeau MOTORS LIMITED
TIME MAGAZINE QUALITY DEALER AWARD WINNER 1973
PHONE 968-6767

Unbeaten Teams One Goal Apart

By AL ZARAS
Staff Sportswriter

If lacrosse served up in a tension filled arena is your cup of tea, last night's South Central Lacrosse Association games between two teams fighting to protect seven game winning streaks would have tickled your innards.

But if lacrosse quickly degenerating into a scrambly, short-handed game of high sticking displeases a sense of proper behavior for bantam aged players, the battle would have curled a hair or two.

Although both the Belleville bantams and Markham Ron Shank Fuels were far from angelic, the officiating of chief referee Good Brown did little to keep a tense situation controlled.

Ron Shank Fuels edged Belleville 5-4 to extend their winning streak to eight games while delivering Belleville their first loss in as many.

What caused Bill Lunch of Markham and Mike Finnegan of Belleville had to be said but both coaches looking incredulously at the bantam scorekeeper for explanations. Even penalized players knew not how long, or for what offenses, they occupied the box.

At the tail end of the third period, Markham's Ron Lunch received a two minute slashing penalty and Finnegan quickly followed suit with a similar sentence. But upon learning of Waterson's penalty, only gave Dix two minutes to serve. One minute and 30 seconds later, having his original tripping penalty called to his attention by coach Finnegan, Brown gave Dix another two minutes for tripping.

Dix received another two for a too - many - men - on - the - floor penalty after the scorekeeper shouted to referee that Markham had all seven on the floor.

After a heated argument between Brown and coach Lunrin, a confused Dix found himself in the box again.

With under a minute remaining in the game, Markham established a goalie-pulled power play in the attempt to add to Wally Inwood's two goals, Jeff Runciman's and Peter Thompson's singles. Playing six to Markham's four starters, Jeff Gow failed to beat goaltender Peter Donahue on six attempts with 17 seconds remaining.

On the sound of the buzzer, Thompson bounced in a goal but the spent seconds nullified what would have been the tying net shaker.

Markham survived the total of 58 penalty minutes on the strength, of Donahue's work, and the goalie-footedness of Dix, Chris Williams and Howie Kelly.

Dix snapped a single behind Belleville goalie Joe Bourcette as did Kelly and George Vigus. Williams' two goals sandwiched Markham's infliction as he beat Bourette on a toe-high shot with 59 seconds left in play.

But Bourette's work in the net cannot be faulted. With just over two minutes left to pay Bourette amazingly stopped four consecutive shots aways within the space of 60 seconds.

And there was the problem. "We've never had to play a defensive game before," said coach Finnegan. "We weren't getting inside and were letting them get in."

And what was the major reason Markham was over what coach Laurin considered better team. "I yell at my players. But never: this is wrong, that is wrong. I yell: do this, try that."

"You have to let them think they're as much the boss as you are. You have to psyche them up, make them believe they're good."

Two Wins For Gagne

Gagne Masonry's Bob Hagerman and Wally Gagne combined their efforts from the mound to deliver Radio Shack tyke Al - Staff a 22-14 loss Wednesday and a 21-6 drubbing to B. G. Foster-Tuesday in Thurlow Minor Baseball junior division play.

John Ashley added his pitching to the Masonry's win over Foster while Richard Purchase and Pat Mayhew suffered the loss.

With a double and a pair of singles, Ron Landrey was Gagne's big hitting while Good Saunders garnishing the win with a triple. For Foster, Doug Morris slapped out two singles.

In Wednesday's contest, both Saunders and Hagerman killed the ball for triples. Landrey bit for a single to bigger while Gagne did the same. Radio Shack's heavy hitter was Boyd Sullivan with four singles. Gerry Latchford worked two doubles in the field.

Pitchers Mike Leger, Jeff Jackson and Doug Heggie suffered the loss.

BYBF Girls On A Spree

The bottom teams of the Belleville and District Ladies' Softball League have left the wrath of BYBF and they now know why the Yardmen are in first place.

In the guise of a 47-2 destruction of Belleville Broadloom Tuesday night, the Yardmen girls flexed their power Thursday night by crushing Bob Ross Ford 19-0.

Sue Morton picked up the shutout allowing six hits. Her mates at the gave her more than enough support with 20 hits.

Donna Preston led the way with four safeties and Marj Reid pounded a homer, double and two singles.

Suzanne Corbett was the losing pitcher for the Barn. Marg Scanlan had three h'ts for the losers.

Standings

BELLEVILLE MINOR BASEBALL ASSOCIATION
HOUSE LEAGUE STANDINGS
as of July 11, 1973

	GP	W	L	T	Pts.
SENIOR DIVISION					
Kinsmen Club	10	7	2	1	15
Rotary Club	10	6	3	1	13
Belleville Civic	10	5	3	2	12
Optimist Club	10	2	8	0	4
JUNIOR DIVISION					
Alhambra 100	GP	W	L	T	Pts.
Kinsmen Club	10	8	2	0	16
Bob's Sports	10	6	3	1	13
Optimist Club	10	3	6	1	7
PEEWEE DIVISION					
Bell Telephone	10	7	3	0	14
	GP	W	L	T	Pts.
Tykes	9	6	1	2	14
Moreland Chrysler	9	4	3	2	10
Kinsmen Club	9	4	3	2	10
Rotary Club	9	0	8	1	1
BANTAM DIVISION					
Kinsmen Club	GP	W	L	T	Pts.
Lions Eagle	9	7	2	0	14
Thurlow	9	5	3	1	11
Elks Fringe	9	4	4	1	9
Pee Wees	9	3	4	2	8
Mel Bertings	9	3	5	1	7

CAR HARD TO START?
Belleville Auto Electric Ltd.
84 Grier St. 968-6646

CLOSED FOR HOLIDAYS
JULY 14th 'TIL MONDAY, JULY 30th
HILLCREST AUTO WRECKERS
72 CENTRE ST. BELLEVILLE

Warming Up for Saturday

Mead Johnson Squirt catcher David Cox awaits pitching on runner Don Simonds at a practice session Thursday night in preparation for Saturday's annual Belleville Minor Softball Association squirt tournament. Belleville is defending champions of their own tournament but will not have to worry about their arch rival from North Beadsle who will not be making an appearance this year. Meads slapped Belleville 10-9 in last year's championship win.

Preparing for Annual Tournament

Squirt Team Loaded with Rookies

Some old familiar faces won't be at the annual Belleville Minor Softball Association squirt tournament this Saturday but a few fresh ones will. Mead Johnson coach Al Van Cleef and Lou Desjardins have to worry about.

Mead Johnson's perennial nemesis North Park won't be in the eight team picture this year and though that is somewhat of a relief in itself, new entrants and an entirely different team from last year's all - Ontario champions presents more than enough worries for first year coaches Van Cleef and Desjardins.

"We don't have any returnees from last year and we don't have any OASA experience. They've all played house league ball in the first year for them on the all-stars," explained coach Van Cleef.

Most of the players are just in their first year of squirt ball with only five members moving up to peewee this year. The lack of experience is costly especially against bigger and proven second year players.

Their pitching isn't on a par with second year squirts but what can you expect. Jamie Millar has some speed and Sean Monoghan has the control but they just haven't developed the strength yet. Our hitting is something we have to work on. They get some hits but not good ones," observed Van Cleef.

The squirts have some worrying to do before tomorrow's tournament in which they are the defending champions, but if it wasn't for Van Cleef and Desjardins they might have been worrying about where they were going to play at all.

Van Cleef coached the Kinsmen Hawks of the house league last year and won the championship. I was planning on staying on there but I took over the all-stars because they didn't have a coach," said Van Cleef who also holds down the position of vice-president of the West Hill for the Belleville Minor Softball Association.

The squirts are looking to the house league for new strength with call-ups being invited to their regular Thursday practices and though they haven't fared that poorly in games up to this point, added help can always come in handy for the OASA playoffs which begin later this month.

"We are three and five in peewee house league and we won the B Championship at the Richmond Hill Tournament earlier so we haven't done too bad. Against teams coming tomorrow, we beat Richmond Hill 8-4 and we split a pair of games with Kingston and Napanee."

Meads are champions from last year, winning a dramatic 10-9 decision over North Beadle, and this year's version of the Belleville representatives will stay with Toronto opposition, opening the tournament with an expected strong Scarborough Corvette Park team.

North York, Kingston, Oshawa, Napanee, Lindsay and Richmond Hill round out the entrants. Games will be played at the Alemite and Queen Victoria School Saturday. The B championship will be at 4 p.m. and the A championship at 5:30 p.m., both at the Alemite.

* * *

OASA SQUIRT TOURNAMENT SCHEDULE

SATURDAY — 1st Game Alemite 9:00 a.m. Scarboro Corvette Park vs Belleville Mead Johnson, 2nd Game, Alemite, 9:30 a.m. Kingston vs North York — Napanee 3rd Game, Alemite, 10:30 a.m. Oshawa vs Richmond Hill — Queen Victoria, 11:00 a.m., Semi-finals, 5:30 p.m. Alemite

"B" CHAMPIONSHIP — 4:00 p.m. Alemite, 4:00 p.m. Winner of Game 1 vs Winner of Game 2

"A" CHAMPIONSHIP — 5:30 p.m. Queen Victoria, 5:30 p.m. Winner of Game 3 vs Winner of Game 4.

Yardmen Midgets Ready

It's said practice makes perfect. The Belleville Yardmen midgets were doing just that — practicing at Centennial Park — in preparation for their trek to the prestige Tops in Tournamentia For '73 in Oshawa Saturday.

Assistant coach Jim Crouchman put the Eastern Ontario Baseball Association team through batting, sliding, as well as base running paces to hone their skills for the two day double elimination tourney.

"I hope they play Saturday against Lemington like they did against the Belleville Juveniles Monday," said Crouchman Thursday. The Yardmen edged United Rigging 5-4 to down the fellow lies their second loss of the season.

Crouchman expressed pleasant surprise at the win saying that he did not expect such play from a team and pitching staff that was primarily first year midgets.

With only Craig Empey being a second year midget, pitchers Mike McClelland and Bruce McDonald "did their necessary midget experience on the mound. But we'll be in good shape next year." The next year is still some distance away and Crouchman outlined his concerns about getting his players ready for Saturday's 16 team journey.

"Basically, we're just practicing what they learned at the beginning of the season. They've got to turn properly at first instead of going halfway into right field. With the OASA tourney, I'm training them to use a relay man instead of having the ball from the 365 foot mark to home.

During sliding practice into second base, Crouchman explained as well as illustrated the manner in which to cut the second baseman's feet out from under him in the attempt to break up a forced double play.

Although the players were "horsing around a lot," during the practice, Crouchman said there'll be little nonsense during the two days they'll be playing ball in the tourney.

Peewees Stop Bantam Team

The SACO peewees proved they aren't playing above their heads even though they are playing in a higher league in Belleville. Minor Softball Association bantam division pay Thursday night.

Th peewees stopped Steven Lucas' bantams 10-7 Thursday behind the 11 strikeout pitching of Danny Vance.

Vance added a home run to his hurling duties and Paul Soule a triple.

Bill Forbes whiffed eight for the Lucasmen bantams.

A double and three singles by Randy Ryckman and Tim Duval's home run paced the Kinsmen Phillies to a 9-7 victory over the Bunny Restaurant in the other bantam contest of the night.

Dwight Bowyer had a home run, double and two singles for the Pit Bunny.

Holoway Blanks Trenton Auger's

Errors have long been the antagonist of softball teams and it was never more evident than in Thursday night's Commercial Softball League game between Devolin and Trenton.

Embroiled in a classic pitching duel Devolin used a pair of errors in Trenton in the sixth inning to score the only run of the game to their 18th win of the season.

In the first half of the Alemite double - header a pair of triples led Howard and Robert Preating to a 4-0 shutout over the Ellis Juniors.

Devolin's Don Holoway and Trenton Auger's Scott Reid were throwing two hitters at each other with little happening in the way of run production until the dramatic sixth inning.

As so often happens the visiting club threatens in the top half of the inning and then the home club produces the run in their half. In this instance Trenton put men on second and third with Steve Barker's double. An intentional walk to Larry Mavety and a walk to Jim Hall loaded the sirtbsents by Holoway and Wayne Woods threw to the plate to home in and beat the threat.

Devolin won the game in their half of the sixth when Eric Maher reached base on an error by Trenton short-stop Al Ferguson and then scored on a single by Devolin pitcher Mavety, whose toss to second sailed to the centre field fence.

Holoway whiffed eight in winning the two hitter as Bob Motermen moved to within one game of pennant leading Rollins Construction. Rick Rosebush had t h e only two hits for the winners, both singles.

Reid lost the two hitter while Ken Secretauil and Barker had the only hits in his support.

Trenton	000	000	0—0-2-2
Devolin	000	000	001 x—1-2-2
	R	**H**	**E**
Trenton	000	000	0—0-2-2
Devolin	000	000	001 x—1-2-2

* * *

Howard and Robert's Bob Ethier was never in any trouble blanking the Juniors on just two hits in leading the Printers to a fourth place tie with Trenton.

Ethier struck out five and walked only two to outshoal the Juniors' Ron Hill who fired a four hitter. He whiffed two batters in the game.

Peg Kellar left the game in the third inning with a sore ankle but he left his mark on the game in his brief appearance with a two run triple in the first inning. Larry Potter led off the game with a walk and Dwight Rasliewicz reached base on an error to set up Kellar's opposite field blast.

John Campbell clinched the win for the Printers tripling in Karl Bagnell who had reached on a fielder's choice in the third. An error to Junior catcher John Stanton on the throw to the plate allowed Campbell to score the final run of the game.

Jim Richardson and Dave Horwood accounted singles for the Juniors' hits.

Linescore:

	R	**H**	**E**
H & R	102	000	0—4-5-0
Ellis Jrs.	000	000	0—0-2-2

* * *

STANDINGS

	W	L	Pct.
Rollins Const.	11	3	.786
Howard and Robert	11	3	.786
Trenton Auger	9	5	.643
Trenton Jaycee	8	6	.571
Ellis Juniors	3	10	.231

More Local Sport On Page 8

IDLEWOOD TRAILER SALES
(Near the Loudhouse in Picton)
SPECIAL MID-SUMMER SALE
New and Used Campers and Trailers
Big Savings
2 Used Travel Trailers Reduced To
$935. - $1125.
Both Items On For a Limited Time Only
Ending July 19th
See Us Or Call
393-2044

VADER'S
PRESENT
A Very Choice Selection of
● Station Wagons
● Economy Cars
and ● Domestics
— SEE THEM TODAY —

STATION WAGONS

'69 VOLKSWAGEN 1600
Automatic transmission, radio, red. Lic. EWK408.

'69 FORD "LTD"
Country Squire, V-8, automatic, power steering and brakes, radio, power rear window, chrome luggage rack, seatbelt grams. Lic. EC5671.

'66 MERCURY COLONIAL PARK
Wagon, V-8, automatic, power steering and brakes, radio, chrome luggage rack, power rear window. Black. Lic. EC8586.

ECONOMY CARS

'72 DATSUN 1600
2 door, 4 speed, green. Lic. EDB651.

'72 DATSUN 1600
4 speed, radio, seatbelts, radio. Side trim. Gold. Lic. EDD671.

'71 PINTO 2-DOOR
2000 c.c. engine, 4 speed, radio, Lic. EDN031. Yellow.

'71 DATSUN 1200 FASTBACK
Vinyl top, radio side trim, green. Lic. HAS330.

'70 VAUXHALL VIVA GT.
4 speed, radio, wheels, tack, green. Lic. ECL842.

'68 DATSUN 1600
4 door, radio, blue. Lic. EXV850.

'66 VOLVO 1225
4 speed with overdrive. Red. Lic. ECK375.

DOMESTICS

'69 PLYMOUTH FURY II
4 door, V-8, automatic, power steering, [illegible]ar. Lic. EDY948.

'67 MUSTANG FASTBACK
V-8, automatic, power brakes, radio and track tape player. Green. Lic. EDB470.

VADER'S GARAGE
SERVICE LIMITED
DATSUN SALES AND SERVICE
NORTH FRONT AND COLLEGE STREETS
962-1449 BELLEVILLE 962-1491

TOP WAGES
CLASS "A" MECHANIC REQUIRED
We are one of the highest paying per hour auto servicing garages in the Quinte area.
As a Ford of Canada Mercury franchised dealer we can afford the opportunity to a top calibre auto mechanic, to earn the higher income he desires. We are only interested in a person of good character and one who is interested in earning a better than average income.
FOR AN INTERVIEW APPOINTMENT
TELEPHONE — AL WATERSON
962-9276

STOCK CAR RACING
BRIGHTON SPEEDWAY
SATURDAY, JULY 14th
STARTING TIME: 7:30 P.M.
GUARANTEED TRIPLE WIN — $155.00
Enter the Pick the Winners Contest and you could win $130.00 (see your program for complete details and entry form).
ADMISSION
ADULTS - $2.00 CHILDREN UNDER 12 - FREE
Come to BRIGHTON SPEEDWAY — HOME OF THE CARLING'S RED CAP AWARD AF $1500.00 — The best in DIRT track racing on the big ½ mile dirt oval at Brighton Ontario.

PHONE 962-9171

CLASSIFIED ADS
THE PLACE TO LOOK

PHONE 962-9171

Low Cost CLASSIFIED ADVERTISING RATES
SELL, BUY, RENT, HIRE
The best, most, low cost classified way. Order your ad on the
LOW WEEKLY RATE

Days	Daily	Total
4 Day Rate (Sun. thru Wed.)	1.50	6.00
3 Day Rate	1.65	4.95
2 Day Rate	1.80	3.60

Upon results call in before 9:30 day of insertion. Ads must carry full price of item or rent.
Minimum additional charge 9 per cent within two days.
CLASSIFIED WORD ADS
Cash Rates - Minimum of words-20, 50 per day or less. Three consecutive months or less, 40 per month. Six consecutive months or less, 35 per month.
CLASSIFIED ADS
Rates - Open daily - 1 month - $12.00
3 count from daily - 6 months - 11.00
3 count from daily - 1 years - 13.00
Add $2.00 for each bold face word.
DISPLAY HEADERS
Bold face type 25c
Dot face 25c
Three words may not be counted as part of the same word.
SPECIAL NOTICES
Card of Thanks, In Memoriams, Engagements, Weddings, Anniversaries, Thanks, In Memoriams, Memorial Services 1.50
Tall Good Lines (10 words) - $3.00
Each line over 10 words - 25c per week - count 5 words per line - Count as 1 word.
CASHING EVENTS
Word Ads - min. 30 words - $2.25
Each line over 30 words - 25c per week
Classified Send-Display Style Cashing Events - Minimum 3 lines - includes boarder rates (minimum 3 lines) 3.00
All Advertising - Due at 4 noon 4 p.m. the previous day, 2 counted. Ads 2 days prior to publication.
CANCELLATION
Must be made by 12 noon, day of publication. Ads placed and cancelled before deadline will not be charged.
CORRECTIONS - Advertisers are responsible for checking ads on the FIRST DAY of publication. But in the event of error after the first insertion, a "make good" will be published for the FIRST NIGHT ONLY.

REAL ESTATE FOR SALE

MAURICE H.
ROLLINS
CONSTRUCTION LIMITED

ONLY $27,790.00
ONLY $2,980.00 DOWN

for a brand new 3 bedroom bungalow on a quiet East end crescent. There is an unusually large dining area in this one. Possession can be arranged in a week. Mortgage at 9%. One only so call at once.

4 BEDROOMS
1½ BATHS

one of four houses we have left in East Belleville. This popular model has a carport. There is an L shaped living dining room. Kitchen has a simple eating area. Low down payment.

FAMILY ROOM

for the many who have called seeking houses with family room on the main floor, we have two houses now nearing completion and two larger ones just starting. These are split level models. Also starting is a large two storey model with family room. This one is in Fosston Park.

In West Park Village area we are starting on a two storey with family room and fireplace.

MAURICE H.
ROLLINS
CONSTRUCTION LIMITED
Manufacturers of Quality Homes
Members in Our Confidence
11 Victoria Avenue
Belleville — 968-5385
Tfn-4e

PHIL
BENNETT
REAL ESTATE
Belleville — 968-7777

COTTAGE — Relax in the cool breezes at this three bedroom waterfront cottage on Moira Lake — Kilcoig $9,900.

FARM — 100 acres, good soil, large house with conveniences, heated garage and workshop, open to offers.

HOME IN THE COUNTRY — 4 bedrooms, floor to ceiling fireplace, 2 baths, new drilled well, large lot and garden area. Low taxes and close to Highway 14. Asking $27,000.

ACREAGE — 97 acres, $20,000. 65 acres, $15,000.

CITY BUNGALOW — If you want an extra lot as a future investment, then this is the deal for you. There are two bedrooms, fireplace, basement, and vinyl siding. Extra lot included in the one price. Asking $18,500.

Call VELMA WALKER at 968-7777 OR 968-9072

HOUSE
Reduced For Quick Sale
On Quiet Crescent
Near Herchimer and Bridge
Newly Painted
Available Immediately
Phone
Between 4 and 8 p.m.
Shown By Appointment Only
PHONE 962-4676
Jy7-tf

REAL ESTATE FOR SALE

BOWES & COCKS
LIMITED
REALTOR
968-4571
175 North Front Street — Open Until 9 p.m.

FAMILY HOME — 4 or 5 bedrooms, living room, main level family room, kitchen with lots of cupboards, and eating area, 1½ baths, mahogany doors throughout, wall to wall and fireplace 4 years old. Inside, completely and tastefully remodelled. Near Quinte Mall. $21,900.00. Call Edythe Therrien, 968-6751.

25 ACRES OF ROLLING FARMLAND — In the heart of Hastings County, just a few minutes north of Belleville. 18-room double house with lots of room for two large families. The grounds are extra special featuring various types of evergreens and flowering trees. Heated workshop and several other buildings on the property. For inspection, call Bob Hough, 968-6751.

NEWLY LISTED — Immaculate 2-storey, three-bedroom home. Large living room, separate dining room, sunny kitchen with walk-in pantry. Situated on large treed lot, close to bus stop and shopping plaza. Priced at $28,900.00. To see, phone Irene Zinck, 968-4571.

OLD COUNTRY STORE — And living area with 3 bedrooms. Would make an ideal property for antique dealer. Storage barn 24' x 30'. All for $15,500.00. Call Don MacDermaid, 968-4571 or 476-4004 Collect.

968-4571

Bowes & Cocks Limited
The Gallery of Homes

A. E. LePAGE
REAL ESTATE LIMITED
REALTOR

BEFORE YOU DECIDE . . .

You owe it to yourself to see this older 4-plex in a quiet location. Live in one apartment free and rent the others. Vendor will take back the first mortgage.

KING - SIZED LIVING

Over 2,000 sq. ft. This lovely, 9-roomed home has many fine extras, such as — 3 fireplaces, family room on the main floor, one 4-pc., one 5-pc., and one 2-pc. baths, wall-to-wall broadloom, huge master bedroom with balcony, beautifully finished rec room with wet bar. All this on a treed lot, 112 x 178. Please call for further particulars.

WHY LOOK LONGER ?

This beautiful brick, split-level, has everything you want at a price you can afford! Three bedrooms, double paved drive, 1-car garage, patio with privacy fence.

$17,900.00

A comfortable 2-bedroom home or 3-bedroom home. Take your choice. Kitchen and large living room. Large closed-in sunporch. Double garage.

$28,500.00

An aluminum sided home with Angelstone planter box across the front, 3 bedrooms, living room, dining room, family room and kitchen. Patio and paved driveway. Large treed back lawn.

$27,900.00

Ideal family home. Full two-storey red brick with 3 bedrooms, large family room, kitchen with dishwasher, heated by hot water radiators, enclosed patio in backyard.

$30,900.00

DUPLEX — 2-storey red brick. 2 bedrooms in each apartment, living room and kitchen. Single garage. Centrally located on West Hill. Excellent rents.

REAL ESTATE PROFESSIONALS SINCE 1913

962-9154 — 392-9278

BARRY and FORCHUK
REAL ESTATE LIMITED
REALTOR
SOMEONE CARES .

A cozy home in choice residential area. No painting to do on this aluminum sided house. 3 bedrooms, living room, family size kitchen, 1¼ baths, full basement, finished rec room, fully air conditioned, intercom system, low taxes, covered carport, and patio, shade trees.

WEST HILL — Older family home, 3-storey, 4 bedrooms, completely renovated, spacious and gracious. Large family room with fireplace, double garage, very low taxes, good mortgage arrangements available.

NORTH SHORE BAY OF QUINTE, NAPANEE, ONTARIO — 2 acrace farm with 2,000 feet choice waterfrontage. Property includes 7-room frame house and two, 2-bedroom cottages. Gently sloping meadows ideal for trailer camp site. Paved road. Property can be purchased wholely or in part. Vendor will assume First Mortgage.

ON DUTY — LORNE RICHARDS 968-6426 or 392-2702

OPEN EVENINGS UNTIL 9 P.M.

MEMBER M.L.S.

279 North Front St., Belleville 968-6438 — 82 Dividel St., Trenton 392-9228

REAL ESTATE FOR SALE

J. J. LEWIS
REAL ESTATE BROKER

NEW LISTING

Nearly new three-bedroom bungalow. Large living room and completely separate dining room. Kitchen with family eating area, access to bathroom off master bedroom, landscaped, paved drive. Owner transferred. You must see this one on a quiet East End crescent.

NEAT, SWEET, COMPLETE

Comfortable three-bedroom bungalow close to schools and bus. L-shaped living/dining room, 1½ baths, family room, garage, paved drive. Lovely large back yard.

TRENT ROAD

Beautiful well treed lot. 1½ storey, 8 rooms, large country kitchen, heated sunporch, 4-pc. bath Asking $20,500.00.

INCOME OR IN-LAWS ?

Duplex — main floor has three bedrooms, kitchen, living room, play room, 4-pc. bath. Full basement and single car garage. Private entrance to freshly carpeted second apartment which has two large bedrooms, kitchen, living room, 4-pc. bath.

On Duty : MERLYNE MUSSON
966-2731
230 Coleman Street, Belleville

D. J.
WHALEN
REAL ESTATE LIMITED
REALTOR

How About 200 Acres in Prince Edward County ?

Modern home with all conveniences, excellent hay and pasture, some grain sown, paved highway. Ideal for beef cattle or farming. Close to Picton.

Condominiums

On today's Belleville market these condominiums give you more value for your money than any other type of accommodation. 3 and 4 bedroom units available. Call for details.

Cottages

OAK LAKE — Modern cottage with all conveniences. Priced to sell — $11,900.00.

STOCO LAKE — 2 Cottages — One is a year-round home.

BAY OF QUINTE — Cottage with Guest House — Asking only $25,000.00.

231 FRONT STREET
962-4528
OPEN EVENINGS 'TIL 9 P.M.
Call : Margaret Romero . Jack Jeffrey
968-7306 962-5648

CLOSE - TO - DOWNTOWN

Well-kept older 3-bedroom home in a quiet location. Has main floor family room, separate dining room, step-saver kitchen with adjoining utility room, and a lovely sun porch. Taxes under $300, and priced at just $19,500. Call now, we have the key.

IMMEDIATE POSSESSION

You can move right into this 4-bedroom family home in a quiet residential area in the East End. Extra privacy afforded with a den or extra bedroom, rec room, and 3-pc. bath in the professionally finished basement. See it and make an offer today.

RETIRING ?

Like to move outside the city where taxes are lower? Then let me show you this cute bungalow with aluminum siding, full basement with oil heating, loads of cupboards and closet space. Priced at $25,900 with full possession. Call

968-5757

McKINNEY
REALTY LTD.

FRASER & O'NEIL LIMITED
REALTOR

FRIDAY the 13th UNLUCKY
NOT FOR YOU, if you try one of these

(1) Centre St., Canniton	$13,000.00
(2) 120 - 124 Victoria Ave.	$44,000.00
(3) 227 MacDonald Ave.	$20,900.00
(4) 146 Albert Street	$16,500.00
(5) 5 Wickett Street	$23,500.00
(6) 171 Farley Ave.	$24,900.00
(7) 50 Catalina Drive	$26,500.00
(8) Sunnydale Drive	$29,000.00
(9) Wallbridge Road	$29,000.00
(10) 37 Rodgers Drive, Stirling	$28,500.00
(11) Fermanagh Park (2 new homes) ... $28,500.00 & $28,500.00	
(12) 43 Stella Crescent, Trenton	$13,500.00

ON DUTY : STAN ALBERT — ELEANOR DAHL

BELLEVILLE 962-3418
TRENTON 392-9224

REAL ESTATE FOR SALE

WOODS REALTOR

288 COLEMAN ST.
Member Of The Belleville Real Estate Board

ELEGANCE

Executive home in Central East Belleville. Bungalow with special features too numerous to mention. 62 x 310 foot lot, huge rec/brick fireplace with attached garage. Air conditioned for comfort plus air purifier. Broadloom covered floors. Recreation room, Billiard room with bar and 2-piece washroom in the full basement. Truly a large living room, dining room, ground floor laundry room plus extra large kitchen with loads of cupboards. Outside features an underground sprinkling system an dlighted water fountain. Attached heated garage patio, planters, garden shed and electronic operated garage doors. This short ad cannot start to list the fine home. Call for further details.

$2,700.00 DOWN

(Or less) Brand new brick bungalow on fully serviced lot with all services paid. In N.H.A. mortgage. 3 bedrooms. Full finished basement. Large kitchen. Possession in 30 days. Let us show you. We have a key.

OFFICE 968-6711
OPEN 'TIL 8 P.M.
IF NO ANSWER CALL
KAY CLARKE 968-8710
GORDON DETLOR 962-4174
GORDON WOODS 962-4217

JOYCE

INCOME PROPERTY

Side by side duplex in good location in Frankford. Each separate dwelling. Dwelling includes large kitchen, living room, separate dining room, modern bath and two large bedrooms. Taxes only $277.14. Priced to sell at $20,000.00.

SMITH CRESCENT

New listing, convenient to shopping, schools, churches and public transportation. Finished recreation room and extra washroom, it will be enjoyed by next week. See this tonight.

EDGEHILL ROAD

Two storey brick home backing on to parkland with running creek. Formal living room, 1½ baths, large bright living room, dining room. Dining area in kitchen, patio and privacy fence. Call for appointment to inspect.

OVERLOOKING THE BAY

1¼ acre lot, high on a hill overlooking the Bay of Quinte. Frontage on the Old Front Road and the Redoerville Rd. $9,900.00.

JOYCE

374 FRONT STREET
962-5326
Open Evenings Until 9.00 p.m.

CROSBY
REALTY LTD.
BROKERS
46 SEPHIE ST. EAST
BELLEVILLE, ONTARIO
968-6411

New house now under construction. Priced to sell. Purchaser still has time-to have it decorated to own colors. Close to schools and shopping plaza.

Just listed — 3 bedroom bungalow in quiet residential district — west part of city — close to shopping, schools and arena. Open to offers.

On Duty — PHIL RAY
Office 968-6411 — Home 968-6789

If no answer, please call.
Kay Tummon..... 968-4090
Les Lennox 962-1840
Ted Lennox ..... On Vacation

SOLID BRICK OLDER APARTMENT BUILDING
West Hill, Belleville. All new wiring, plumbing, furnace, boiler one year old. Hot water heated, stove and fridge supplied, stoves, refrigerator, self-contained, five garages. All newly decorated. Access to three streets. Present income $11,000. per month. Could be increased.
ASKING $63,000.
$25,000. DOWN
Will take back First Mortgage.
WRITE BOX A-66
THE INTELLIGENCER
Jy13-tf

KEITH REALTOR

COUNTRY RETREAT

20 acres rolling hills, partly wooded, good deposit of gravel has been tested for anyone wishing to open a pit, asking $20,000.

COTTAGE GLEN ROSS

Small 1 bdrm. cottage on 102' x 87' lot steps from Trent, $5,500, with $1,500. down.
Contact: PATRICIA KUJADT, Stirling 395-2753

R. KEITH, Limited, Realtor, 182 Sidney St., Belleville, 968-6774, Res. 962-2193

JOHN JORDAN
Trenton 392-9262
EILEEN HUDSON
Frankford 968-9697
SOLOMON BORDEN
Foxboro 969-0078
PATRICIA KUJADT
Stirling 395-2753
Manager
OMER DESJARDINS
Belleville 962-7446

FRANK REALTOR

Belleville, Ont.
243 N. Front St.

STONE HOME —
STIRLING AREA

On about 3 acres set back from road, 3 bedrooms, brick, fine stone work, original trim, 7 rooms, 1½ storey, centre hall. Waiting for a handyman.

300 ACRES

North of Brighton Township. Ideal for pasture land. Hunting area.

Call LORNA JENSEN,
Frankford 398-7401 or
Belleville 962-9248

FOLLWELL REALTOR

FAMILY HOME
WEST SIDE

Act fast, not many around at this attractive price. Has living room 28 x 30, kitchen, one bedroom with bath down, two more up pop, 2 bedrooms upstairs with bath. Full basement, paved drive, lot 40 x 172 which is fully landscaped with trees, hedge flowers. Room for your own garden. Asking $23,900.00. Good financing available. Call Action Desk today.

BEAT THE HEAT —
COMPLETELY
AIR-CONDITIONED

This tri-level is waiting for your inspection. On dead end drive, kitchen has built-in dishwasher, garbage disposal, built-in nook, living room 12 x 20 with fireplace, dining area 9x12, 4 bedrooms, 2 baths with vanity. Sun deck 20 x 12. Lot 80 x 141 fully landscaped and fenced for more loomed, fully air-conditioned. Action Desk looking for your offer. Asking $29,900.00.

FRANK S. FOLLWELL
REALTOR
400 Front Street
BELLEVILLE, ONT.
968-6795

NICKASON REALTOR

30 acres on well travelled road. 1400 feet road frontage. 10 acres workable, balance pasture and woods. Hydro, telephone and school bus service. Ideal building site. Call 966-2619.

Guaranty Trust Realtor

"T" SHAPED BUNGALOW
● Electric heat. White brick, pink brick, walkout basement.
● 5 bedrooms. Family room. Carpeted living room. Indoor-outdoor carpet in basement.
● Hot water heat. Septic tank.
Asking price $27,300.0. East Hill location.
Call Agent

PATRICK F. HALLORAN
966-3224 or 962-3519

GUARANTY TRUST
REAL ESTATE
32 Bridge St. East

PRIVATE SALE
FOUR BEDROOM FRAME HOME WITH BARN
All Modern Conveniences
On Two Acre Location
Ameliasburg Township
392-7267
Jy13-3t

195 ACRE DAIRY FARM
2 Houses, 2 Barns, Other Buildings — Only responsible people need apply to —
KEN WEAVER
R.R. 3, Stirling, Ontario
Jy13-3t

FURNISHED cottage, Stoco (Devil Lake, 3 bedrooms, living room, kitchen, electric, bath, bathroom. Reasonl. Phone 613-395-3442 for further information. *My26-tf*

REAL ESTATE FOR SALE

Choice Of 1 Of 2 Lots On South Bay Shore
6 Miles From Downtown
NO AGENTS PLEASE.
962-4159
Jne-tf

Hilton Model
In West Park Village

Split level with three bedrooms and den or 4th bedroom, paved drive, large lot, attached garage, and newly decorated.

Phone 962-4477
Jy11-tf

FARM, Hwy. No. 2 homes and barns, frontage on Salmon River. Asking $25,000. with terms. Phone 968-6861.
Jy16-6t

PRIVATE BUYER
I WISH TO BUY BUY A FARM
I own a brick home in Village of Norwood which I could give to you as part payment and to pay balance of your farm to you cash or cash for your farm.
Phone Campbellford 705-653-3276
Jy16-6t

PRIVATE SALE
OPEN HOUSE
THURS. FRI. SAT.
Evenings 7-9 p.m.

If you are interested in owning a custom built house, featuring large rooms, many extras and situated in an extremely attractive setting, see it at 16 Northwood Crescent
962-7704
Jy13-3t

"PRIVATE SALE"
RIVERFRONT PROPERTY
Quiet residential area. 4 miles south of Belleville. Approx. 3 acres, house and barn. No agents please.
TELEPHONE 962-1302
Jy13-3t

TRENTON

3 bedroom brick home on large landscaped lot. Good location on Byers Street. Close to schools, churches and shopping. To inspect please call 962-7070.

Royal
Gibson

LANG 392-5425
Real Estate
Realtor and Insurance
Box 881, Oshawa, Ontario
Bus: 576-6343

10 ROOM HOUSE in Frankford, close to shopping centre, sunken living room, fireplace, regular bath up stairs. This can be converted into two apts. Will be vacant by Sept. 15/73. Asking $23,500. 1st mortgage can be assumed. This home must be sold.

40 ACRES, 5 miles from Carrying Place on 3rd Concession of Ameliasburgh Township. Would make a good hobby farm. Asking $16,500. Make an offer.

6 ROOM HOUSE and bath, 3 miles on Highway 33 on Trent River from Frankford. Good well, septic tank, 3 bedroom, kitchen, living room, dining room, bathroom. Full basement, oil heating, rec room with fireplace, ground and water pump. Size of lot 85 ft. 450 ft to Trent River. Asking $20,000. but no reasonable offer would be turned down. Terms can be arranged. Approx. 8 years old.

O. E. FARRAR, Rep.
Phone 396-4585 — 398-7097
Jy13-13-19-20-26-27-Aug-2-3

INVESTORS

PRIVATE
12 UNIT APT. BLDG. FOR SALE IN BELLEVILLE
Serious Inquiries Only
WRITE BOX A-94
THE INTELLIGENCER
Jy16-tf

PRIVATE
FOR SALE OR RENT
Lovely Three Bedroom bungalow, 1½ years old, full basement near Sacred Heart Separate School.

No Agents
Phone 392-2252
Jy11-tf

4 BEDROOM HOME
DOUBLE GARAGE
ON SPACIOUS LOT
2 Miles East On No. 2 Hwy.
Napanee Area
PRICE $24,900.
354-2991 (Napanee)
Jy13-3t

LARGE 4 BEDROOM OLDER HOME ON EAST HILL
1st Floor Recently Remodelled
PRIVATE SALE
Huge Lot With Garden
ASKING $27,850.
963-9632
Jy13-3t

REAL ESTATE FOR SALE

PRIVATE SALE, cottage on McGee-... [illegible] ... Belleville ... Box 384, Belleville.

MORTGAGES

1st and 2nds
968-3300
—RESIDENTIAL
—COMMERCIAL
—INDUSTRIAL
—COTTAGES
—LAND
968-3300
FIDELITY FINANCIAL SERVICES LTD.
27 Campbell St. — Belleville
Member Of Ontario Mortgage Brokers Assoc.

HAVE YOU A MORTGAGE TO SELL
Telephone Collect
Picton 476-4933

HOMEPLAN REALTY LTD.
373 Front Street, Belleville
HAS FUNDS AVAILABLE FOR 1ST and 2ND MORTGAGES
Telephone 968-5584

REAL ESTATE WANTED

REPAIRABLE house in city, suburbs or area on paved road, for low down payment. Interested, 962-1477.

LOTS FOR SALE

EXECUTIVE ESTATE TYPE RESIDENTAL BUILDING
IN THE OAK HILLS ON HIGHWAY NO 14
TELEPHONE
395-3827

COTTAGE LOT 130' FRONTAGE ON STEENBURG LAKE
By 200' lovely view, secluded. Road access, 45 miles north of Belleville.
MADOC 473-2549

66' x 165' Surveyed, registered, 48' drilled well, culvert, $3,000. Near Shannonville. Telephone ... after 6 p.m. for further details.

REGISTERED city lots, near Quinte Mall, choice location. Phone ...

MOBILE HOMES

WHY RENT — BUY TODAY.
Now Available Up To 17 Foot Living Rooms, 6 Different 12 Wide Mobile Homes
Also — New Double Wide Mobile Homes And Used Units For Cottages
RELOCATABLE HOMES LTD.
Mobile Village, White's Road, R. R. 2, Trenton — 392-8407

[illegible]

BUSINESS OPPORTUNITIES

BECOME AN INDEPENDENT SALESPERSON
Unlimited Income Potential
Ambition Only Requirement
WRITE BOX A-27
THE INTELLIGENCER
Stating Telephone Number

REAL ESTATE WANTED

FARM wanted to rent. Need a house ... [illegible]

SCHOOL teacher requires 4 bedrooms ... [illegible]

HELP WANTED

RASPBERRY PICKERS
14 years and over for one acre Blue Berries. Excellent hand in Rednersville. Beginning Friday July 13, 8 a.m. — Sorry no transportation.
PHONE 962-0937

PERSON to manage a rapidly growing Credit Union ... [illegible]

TELEPHONE sales people wanted ... [illegible] Box A-33 The Intelligencer.

HELP WANTED

MANAGER —
ASST. MANAGER —
& EXPERIENCED SALES HELP
Required by
Town & Country Ladies' Wear Shops
for Their Store in the Quinte Mall
PHONE 962-8837

SUPERVISORS
Required Immediately
For growing business. Mechanical and automotive knowledge and experience necessary. Good manner with public and neat appearance essential.
TELEPHONE 962-7653

LOYALIST COLLEGE
LOYALIST COLLEGE OF APPLIED ARTS AND TECHNOLOGY
requires a teacher of English
The college operates a program of individual development for students requiring assistance in study skills, reading comprehension, and writing competence and fluency. Included in its facilities is a well-equipped reading laboratory.
The successful applicant will have, in addition to degree qualifications, substantial knowledge and experience in the operation of the type of program described above.
Applications, including complete personal resume and at least three references, should be addressed to:
The Dean of Faculty
Loyalist College
P.O. Box 4200
Belleville, Ontario.

Waiter — Bar Tender
to Work in Country Hotel
Must Have References
Rate of pay and accommodation will be discussed at personal interview.
Write to Box A-76,
The Intelligencer

BODY MECHANIC or EXPERIENCED APPRENTICE
Excellent remuneration. Usual Company Benefits.
Call BOB ANDERSON
STIRLING MOTORS (STIRLING LTD.)
Chev.-Olds Dealer
Stirling, Ont.
962-8527 or 395-3352 (Stirling)

LICENSED SHEET METAL WORKER
Required Immediately
Will Pay Top Wages To Qualified Applicants
WAINFLEET PLUMBING
WOOLER ROAD
Trenton
392-6133

CARRIERS TO DELIVER THE GLOBE & MAIL
In Picton Area
Call Collect 962-0402
BELLEVILLE

BLOCK AND BRICK LAYERS
FRAMERS and TRIMMERS
Will Guarantee Year Round Work
TELEPHONE 962-7067

CLASS A MECHANIC
WANTED BY LARGE PROGRESSIVE DEALERSHIP
Excellent Wages and Benefits Offered
Contact —
SERVICE MANAGER
LANGE & FETTER MOTORS
TRENTON
392-6561

FRANK REALTOR
FULL TIME SECRETARY-RECEPTIONIST
Required immediately. Must be accurate typist, experienced in real estate or legal office preferred. Call 962-8248.

ARE YOU satisfied with your present family income? Let your ability supplement your income ... [illegible] ... giving phone number.

LICENSED BODY REPAIR PERSON
Full Benefits
Good Working Condition
Reply In Writing To
BOX A-72
THE INTELLIGENCER

STANLEY STRUCTURES LIMITED
PLANT MAINTENANCE MECHANIC
Must have ability to read drawings and work to given standards. Job also requires a knowledge of machine components, hydraulics, and basic electrics.
Apply In Person To
C. S. NEILL
Personnel Manager

BOYS & GIRLS
Earn Extra Money During Your Summer Vacation
THE INTELLIGENCER
Has Route Openings In The Following Areas.
Plainfield — Trenton
Marmora — Rednersville Road
Good Route Profits
For Further Information Contact —
The Circulation Dept.
THE INTELLIGENCER
962-9171

SECRETARY
Bookkeeping experience a prerequisite, interesting permanent position. Available in a downtown office. Must be prepared to accept responsibility. Reply in writing stating experience and background. Present employees aware of this advertisement.
Replies Confidential
Reply Box A-81
The Intelligencer

SUPERINTENDENT FOR APT. BUILDING
1 bedroom apartment supplied free in return for light duties. Best suited to couple without children. — Write
Post Office Box 83
Belleville

PERSON WITH CHEESE FACTORY EXPERIENCE
To Start Immediately
Apply To D. ROWE
MAPLE DALE CHEESE FACTORY
Plainfield

HELP WANTED

LOYALIST COLLEGE
Requires Immediately
CLERK/TYPIST
Applicants must have at least grade 12 education and two years related experience in typing and general office procedures.
Salary Range: $5,077. to $5,915.
Apply in writing to:
Personnel Office,
Loyalist College,
P.O. Box 4200,
Belleville, Ontario.

New Corrugated Box Manufacturing Plant IN Belleville NEEDS
ONE — Production Foreman
With good experience in motivating and leading plant workers. Mechanical aptitudes. Corrugated Box experience desirable but not essential. Age 30-38.
ONE — Maintenance Mechanic
With good experience in both electrical and mechanical repairs, having had to deal with suppliers in his field. Potential leadership abilities to eventually grow into supervision of a maintenance crew. Age 25-35.
Apply to —
STANDARD PAPER BOX LTD.
P.O. Box 1159
Montreal 101
Att. Personnel Director

INTERESTING OPPORTUNITY IN DENTAL FIELD
FULL TIME RECEPTIONIST WITH PART-TIME CHAIR DUTIES.
Applicant should have pleasing personality and a good working knowledge of office procedures.
Apply In Writing To:
BOX A-31 THE INTELLIGENCER
Stating qualifications and experience.

EXPERIENCED crawler loader operator. Apply 438 Station St.

EXPERIENCED CONSTRUCTION SUPERINTENDENT
For High Construction
ALSO
CARPENTER FOREMAN
CALL 962-8875
For Further Details

SALES REPRESENTATIVE
Required by International Company. Experience preferred. Salary plus commission, plus car allowance. Send complete resume to
BOX A-82
THE INTELLIGENCER

PERSONS required for office duties evenings. Car driver an asset. Telephone ...

AVON can help make ends meet ... [illegible]

WANTED, attendant for candy bar and relief cashier required. Apply Park Theatre.

MATURE reliable person to come into my home ... [illegible]

BABYSITTING

MATURE woman will babysit ... [illegible]

RELIABLE student will babysit ... [illegible]

YOUNG woman will babysit in your home ... [illegible]

BABYSITTER wanted for 3 children ... [illegible]

EMPLOYMENT WANTED

CARPENTRY
Work Of All Types
Reasonable Rate
Reference
962-3293

A & K PAINTING
Decorating and Wallpapering
— Fully Insured —
25 LYNNDALE CRESCENT
Belleville — Dial 968-5359

INTERIOR AND EXTERIOR PAINTING
Rooms Painted $35.00 up
Exterior $100.00 up
Hardwood Floors Refinished
Professional and Guaranteed Workmanship
FREE ESTIMATES
CALL 962-8038 ANYTIME

I would like clients who want their bookkeeping done for them including financial statements and tax returns. Reasonable rates.
BOOKKEEPING
962-9485

CARPENTERS
Rough and Finish
Also Laborers, Re-inforcing Steel Placers and Cement Finishers
CALL 962-8875

WILL do carpentry work ... [illegible]

EMPLOYMENT WANTED

WILL DO sewing or ... [illegible]

CLEAN cellars, yards, attics ... [illegible]

A PART-TIME experienced waitress wanted ... [illegible]

2 OR 3 YEAR APPRENTICE mechanic ... [illegible]

FULL or part time manager for ... [illegible]

BARN painting ... [illegible]

LOOKING for position as house cleaner ... [illegible]

LAWN cutting, hedge trimming, gardening, property maintenance. Telephone ...

SIXTEEN year old student will work on farm ... [illegible]

WANTED

GOOD used boat trailer. Phone ...

WANTED, factory built two horse trailer ... [illegible]

WANTED to buy. One Allis-Chalmers ... [illegible]

WANTED — old violins any condition ... [illegible]

A RIDE from Bayside to Belleville ... [illegible]

THE Intelligencer will buy used ... [illegible]

OLD wooden chairs, brass beds, iron beds ... [illegible]

INSTANT cash paid for good used refrigerators ... [illegible]

ACCOMMODATION WANTED

YOUNG WOMAN SEEKS FURNISHED APARTMENT
Near downtown. Can be either bachelor or one bedroom. Must have private bath. Rent to include utilities not exceeding $100. monthly.
Apply Box A-11 The Intelligencer

URGENT — Professional couple, two children, require cottage, Prince Edward County ... [illegible]

YOUNG working couple seek farm house or country home ... [illegible]

1 OR 2 bedroom apartment for Loyalist student ... [illegible]

FOR RENT

Available August 1st
ONE AND 2 BEDROOM APARTMENTS
College St. East at Prince Of Wales Drive
Heated, Hydro, Water, Cable TV Included, Colored Appliances and Carpeted Throughout, Laundry Facilities, Balcony and Janitor Service.
$150. — $165. — $170. MONTHLY
Telephone After 6.30
968-7172

MODERN APTS., 1 bedroom, August ... [illegible]

COMPLETELY modern two-bedroom apartments ... [illegible]

2 BEDROOM apartment, heated, frig., stove, cable TV ... [illegible]

NEW 3 bedroom brick bungalow ... [illegible]

MODERN 2 bedroom apartment ... [illegible]

UPSTAIRS 1 bedroom living room ... [illegible]

FOUR bedroom stone country home ... [illegible]

TWO bedroom apartment, Furnace and stove ... [illegible]

2 BEDROOM apartment, frig and stove ... [illegible]

FURNISHED efficiency apartment ... [illegible]

NEWLY furnished one room apartment ... [illegible]

SPACIOUS one bedroom apartment ... [illegible]

LARGE 1 and 2 bedroom apartments ... [illegible]

TWO bedroom apartment, West Park Village ... [illegible]

EAST HILL. One bedroom apartment ... [illegible]

2 BEDROOM apartment with large kitchen ... [illegible]

MODERN 1-bedroom and 2-bedroom apartments ... [illegible]

TWO bedroom spacious apartment, North Park Street ... [illegible]

2-BEDROOM self-contained duplex ... [illegible]

FOR RENT

APARTMENTS FOR RENT
TWO BEDROOM — $170.
Includes all utilities, carpeting, cable TV, car plug-ins, laundry facilities — Available August 1
962-3086

JULY POSSESSION
2 bedroom townhouse $143.00 per month.
3 bedroom townhouse $152.00 per month.
2 bedroom apartments, close to downtown. Fully broadloomed. Rent includes stove, fridge and all utilities.
To inspect call Pete Petto 968-5595 — 9 a.m. - 9 p.m.

MAURICE H. ROLLINS CONSTRUCTION LIMITED
BELLEVILLE, ONTARIO
11 VICTORIA AVENUE

ONE BEDROOM HEATED BACHELOR APARTMENT
Kitchen, living room and bath.
Available Immediately
$90. MONTHLY
119 WRIGHT AVE.
962-1829

FOR SALE OR RENT
THREE BEDROOM HOUSE
Downtown Belleville
Low Down Payment. Immediate occupancy. Send name and particulars to
P.O. BOX 1745
Napanee

- Broadloomed Living-Dining Room.
- 2 Bedrooms
- Double Width Closets
- Modern Supervised Building
- Fridge
- Stove
- Cable TV

$150. MONTHLY
962-4076

WANTED TO RENT
500-1,000 Square Feet
Light Manufacturing Space
Call 968-7847
Between 9 a.m. and 4 p.m.

2 BEDROOM Apt. available July 31st ... [illegible]

TWO bedroom upstairs apartment ... [illegible]

ONE and 2 bedroom apartments ... [illegible]

FURNISHED bachelor bungalow on the bay ... [illegible]

MODERN apartments. Louis Yanover Realtor ... [illegible]

TWO bedroom modern heated furnished apartment ... [illegible]

THREE bedroom house at 7 Benjamin Street ... [illegible]

BACHELOR apartment. Available Aug. 1st ... [illegible]

SPACIOUS 3 bedroom apartment ... [illegible]

2 BEDROOM apt., adult building ... [illegible]

AVAILABLE immediately 2 bedroom ... [illegible]

2 BEDROOM apt., West Park Village ... [illegible]

ONE BEDROOM house in Cannifton ... [illegible]

ONE bedroom apt., Applewood Drive ... [illegible]

STORE for rent, 46 Bridge Street East ... [illegible]

1 BEDROOM apt., all utilities included ... [illegible]

MODERN heated one bedroom apartment ... [illegible]

TWO bedroom spacious apartment ... [illegible]

GIRL wanted to share two bedroom furnished basement apartment ... [illegible]

THREE, upper apartments ... [illegible]

LARGE unfurnished three room apartment ... [illegible]

PARKING space ... [illegible]

SPACIOUS 2 bedroom apartment ... [illegible]

THREE room apartment in modern 11-plex in Deseronto ... [illegible]

FOR RENT

FOUR BEDROOM HOME
Central East Hill. Fireplace, separate dining room. Screened porch, large lot.
$235. A Month, Heated
Telephone 962-9307

UPPER 2-bedroom heated apartment, George Street ... [illegible]

ONE bedroom apartment ... [illegible]

NEWLY furnished bedsitting room ... [illegible]

ROOM AND BOARD

ROOM AND BOARD
With Kindly Care For Ladies On Pension
Apply —
136 ALBERT STREET
Phone 962-4056

THE PRICE IS RIGHT
AT
LA BELLE FONTAINE MANOR
... Sidney St., Belleville
DAY WEEK MONTH
[illegible list of features]

ROOM and board for 2 men ... [illegible]

EFFICIENCY units ... [illegible]

BEDROOM kitchenette ... [illegible]

NICELY furnished bedsitting ... [illegible]

BACHELOR apartment ... [illegible]

ROOM for young lady ... [illegible]

FURNISHED room, suitable for girl ... [illegible]

COTTAGES FOR RENT

FRASER'S
On the Bay of Quinte at Northport, lovely pine treed grounds. 2 and 3 bedroom, private, fully equipped. Good rates. Right off highway 49, south end Skyway Bridge.
BUD & DOROTHY JOHNSTON
476-4319

ELM TREE COTTAGES
LAKEFRONT HOUSEKEEPING COTTAGES
7 Miles East Of Kaladar On Hwy. 41
OPENINGS FOR AUGUST
1, 2 and 3 Bedrooms
Sand Beach — Good Fishing
Quiet Surroundings
12' Aluminum Boat Supplied
CALL 963-3150

FURNISHED, three large bedrooms ... [illegible]

COTTAGE, close to Belleville ... [illegible]

2 BEDROOM cottage, hot water shower ... [illegible]

CLEAN comfortable heated lakefront cottages ... [illegible]

PAPINEAU Lake, safe, sandy beach ... [illegible]

TWIN Cedars housekeeping cottages ... [illegible]

TWO bedroom housekeeping cottage ... [illegible]

TRAILERS FOR RENT

Jayco Hardtop Campers
Sun-Camper Motorhome 20-Ft.
Curtiss Mini Motorhome
Tillium Travel Trailer 13-Ft.
R. J. ENTERPRISES
R. R. 5, Belleville
Wallbridge Road
Just North of 401 On
966-2288

TWO motor homes for rent ... [illegible]

TENT trailer for rent ... [illegible]

BRAND new crown tent trailer ... [illegible]

TENT trailer for rent, stove, sink and dinette ... [illegible]

TENT trailer and dining tent, telephone ...

FOR SALE

—Continental Bed, double size, dresser with morror.
—Baby Stroller.
—2 Double Mattresses and a Double Bed Spring.
Telephone 966-3584
After 6.30 p.m.

SMALL, quality stove ... [illegible]

STANDING hay, 130 acres ... [illegible]

ONE complete set of Coronet dinnerware ... [illegible]

17-INCH table model ... [illegible]

30 L.P. ... [illegible]

YOU CAN sell an item fast and for little ... [illegible]

30" WESTINGHOUSE range ... [illegible]

FOR SALE

HONEST SALE
10% OFF LIST PRICE
Tractors — Tillers and Lawn Mowers
STAN'S FIX-IT
2 Miles East Of Hospital
968-9275

SAND — GRAVEL and TOP SOIL DELIVERED
Telephone 968-6225

ONE COMPLETE WINDOW
Cedar Frame Thermo-Pane
9' x 3' 11" 3 Sliding Units In Bottom
Fits Wall Opening 9 ft. 3 inch x 5 ft. 7 inches
Ideal For Cottage
Telephone 392-5082

—One black and white Television ... $
—3 Panes Of Double Diamond Window Glass 35½" x 48" each ...
—One Valance Box of ½" Pine, 16-foot long ... $35.
TELEPHONE 968-2337

TRUMPET
For Beginner
$20.
962-7167

Used Appliances
—Chest Freezer, 22 cubic foot ... $100.
—Upright Freezer, 18 cubic foot ... $180.
—Refrigerator ... $60.
—Range 30" ... $40.
BUD GILL'S APPLIANCES
260 Coleman Street
962-8377

30 SALES of lost power lay ... [illegible]

[illegible for-sale listings: ELECTRIC range, BLACK and white TV, USED lawn mowers, STOVES, MOVING SALE, GOLD Frigidaire refrigerator, FORD 289 MOTOR, CHOICE top soil, WATER WELL drilling, NEARLY new, RENEGADE, GUNS, 1¼ YEAR old Stereo, QUANTITY of standing mixed hay, GOOD quality hay, NEW six quart baskets, EUROPEAN style tent, 1 COMPLETE set 24 volume Encyclopedia Britannica, 45 GAL. drums, SIMPLICITY Super Twin, KROEHLER Colonial sofa, SEALAR reclining chair, MOVING — Sacrifice, BLUE and grey, SMALL 2-piece ... SMALL sofa, MORPHY Richards, 1973 20" R.C.A. Solid State color TV, 3-PIECE bedroom suite, 300 40's, BLACK and white 21" TV, 21 CUBIC ft. freezer]

FOR SALE

PICK YOUR OWN CHERRIES

STARTING JULY 14

12 Miles South of Belleville on Highway No. 14

For Information Call 399-3170

WELLINGTON

Bring Containers

Pick Your Own CHERRIES

STARTING JULY 14

12 Miles South Of Belleville On Hwy. 14

For Information Call 399-3170

(Wellington)

BRING CONTAINERS

Jy11-3t

We Specialize In Freezer Orders
DEAN & McCAMON ABATTOIR
BEEF & PORK FOR FREEZERS
Custom Slaughtering, Cutting Wrapping and Quick Freeze
Sides & Hams — Cured & Smoked
R.R. 5, BELLEVILLE — [illegible]
Glen McCamon & Sam Dean

FURNITURE FINISHED CABINETS

Made to specifications with exclusive style and design. Specializing in kitchen and bathroom cabinets. Please call LAMWOOD CABINETS LTD. [illegible] Je6-1m

BAYVIEW ORCHARDS

962-1006 — 966-2200

- FARM MARKET
- Home Location

OPEN WEEKENDS 10 a.m. to 5 p.m.

APPLES

MACS — SPYS and DELICIOUS — STARKS

APPLE CIDER

STRAWBERRIES

Jy13-ev-f-tf

THE FLEA MARKET STIRLING

14 Miles North Of Belleville On Hwy. 14

At Fairgrounds Immediately West of Village

OPEN EVERY SUNDAY 10 a.m. — 5 p.m.

ADMISSION 25c Per Person

Free Parking

Refreshment Stand.

Pack A Picnic And Spend The Day

Stands $5.00 Per Day

962-5001

Je30-ev-f-tf

MEAT

WE SPECIALIZE IN FREEZER ORDERS and CUSTOM CUTTING.
SPENCER'S LOCKERS
968-7740
(Behind Barber's Flowers)

MARTIN wagons, 6, 7 and 9 ton. Wide track, heavy duty I-beam construction. 6 ton on rims, 180.00. 7 ton 215.00. 6 and 8 ply tires wholesale. Paul Burns, Tamworth, 379-2821.

ORDERS being taken for freezer pens. Telephone [illegible] for further details. Jy10-6t

FURNITURE, complete house full of furniture, bedroom, living room and kitchen, $349.95. Dryer, used Simplicity portable dryer, requires no installation, $129.00. Davenos, sofa by day, bed by night, ideal for the cottage, $79.95. Odd chests, dressers and wardrobes, ideal for out of season clothes storage, from $49.95. Buy on Booth's Budget Plan with No Money Down. 968-5782. Jy10-6t

CHOOSE A HOUSEFUL OF FURNITURE FROM BOOTH'S ON THE MARKET SQUARE, FOR ONLY $349.98. Includes 3-pc. Bedroom Suite and 2 Boudoir Lamps; Sofa and Chair; 2 End Tables; Coffee Table and 2 Table Lamps. Plus a 5-pc. Dinette Suite. Free layaway, up to 90 days to pay interest free, longer terms if desired. Free Delivery up to 30 miles. See BOOTH'S on the Market Square, next to the Arena.

VARITYPERS, Headliners. Free catalog. Crown Equipment Ltd. 8340 Ferrier, Montreal.

ANTIQUE dining room set, good condition. Telephone [illegible] for further details. Jy10-6t

1966 AUSTIN, one owner, bought new 34,011 miles, 4 nearly new tires 30 to 35 miles per gallon, 962-0482. Jy10-tf

BABY'S clothing, girl's clothing, suitable for 8-12 year old, all above in excellent condition. Nearly new dinette suite suitable for kitchen or dining area, Duncan Phyfe coffee table, drapes, several scatter rugs, silverware, also many other items. Phone 966-5350. Jy10-6t

BABY PRAM carriage, excellent condition, used one summer. Price $65. Telephone 967-1542. Jy12-6t

METAL cabinet sink, ideal for cottage, $25. [illegible] after 5. Jy11-6t

WANTED to buy — good used go-kart or wheels. Please telephone [illegible]. Jy11-3t

1 HAGSTROM electric bass guitar, with hard shell case, like new, asking $220.00. Telephone [illegible] for further details. Jy13-6t

PRIVATE sale of all household items some antiques included, apply between 6 and 9 p.m. Telephone [illegible] for further details. Jy13-3t

COCKSHUTT 30 tractor for sale. Good running order. Asking [illegible]. Please telephone [illegible] for further information. Jy13-3t

GIRL'S fully equipped 10-speed Peugeot bicycle 1 year old, bargain at $110.00. Telephone [illegible] after 5 p.m. Jy13-3t

WALNUT gate-leg table [illegible]. Car top racks [illegible]. Double bed springs [illegible]. Telephone [illegible]. Jy13-3t

TWO large doll prams for sale. Like new. Telephone [illegible] for further information. Jy13-3t

COPPER-TONE stove and fridge, 3 years old, 27 cubic foot porcelain lined freezer, bathtub enclosure and fixtures. Telephone [illegible]. Jy13-3t

COMBINATION tape player, 8 track AM radio for car with two speakers, good condition. Asking [illegible]. Telephone [illegible] for further information. Jy13-3t

AUTO

TOYOTA

IS YOUR KIND OF CAR

BELLEVILLE TOYOTA LTD.

239 N. Front St. — 968-6479

1965 CADILLAC convertible, V-8, all power, radio, rear speaker, really sharp, excellent condition, white, with black top and interior. Telephone [illegible]. Jy11-6t

1967 PONTIAC Parisienne, 4-door vinyl hardtop, power steering, power brakes, radio, $395. Telephone [illegible] for further details. Jy11-3t

1969 V-W radio, snow tires, on extra rims. Price $700.00. 1967 Rambler American station wagon, automatic, 6 cylinder, radio, snow tires on extra rims. Price $700. Telephone [illegible]. Jy11-3t

1969 VOLVO G.T. Overdrive, radials, tachometer. Can be seen at B & A Motors, Trenton. Telephone [illegible]. Jy10-3t

AUTO

STATION WAGON

—'69 MERCURY Montego MX Intermediate size wagon, V-8, power steering, power disc brakes, radio, electric rear window and two-way door, new tires. Very low mileage. A one owner car. Must be seen to appreciate the excellent condition. Lic. AWT551. Certified.

HARD TOP

—'69 BUICK LeSabre 2-door H.T., vinyl top, power steering, power brakes, automatic, white wall tires, almost new. Truly an outstanding car in every respect. Lic. HBW423. Certified.

CONVERT.

—'65 FORD XL Convert. New top, power steering, power brakes, radio, 352 V-8, new tires. White bucket seats. Condition is above average in every respect. Drop in and test drive today. A very scarce model. Lic. BSY483. Certified.

FRANK VARLEY

245 St. Lawrence St. E.
Madoc 473-4141
Open Evenings

1972 G.M.C.

Long wheel base, ½-ton van, 14,000 miles, V-8 engine, power steering, radio, locally owned and serviced. Lic. D40389.

$2995.00

Contact —

BERT JONES LIMITED
Pontiac and Buick Dealer
473-4229 Madoc

"Bert Jones Sells For Less"

Jy13-3t

1972 FORD ¾-ton truck. Four wheel drive with wrecker on back and Myers hydraulic angle plow on front. 6400 miles on truck. Plow new last fall. [illegible]. 473-4084. Jy12-6t

1951 BUICK Dinnas (two). Dynaflow straight 8, one in excellent condition. One in fair condition. Telephone 967-1345 for further information. Jy11-6t

1965 PONTIAC station wagon, running condition, requires body work, $300.00 or best offer. Telephone [illegible]. Jy11-6t

1971 CHEV. Impala in excellent condition, 30,000 miles. Asking $2,000. Telephone 967-1150. Jy11-6t

1966 METEOR, in good condition, 6 cylinder, automatic, radio and tape player. As is $300. Telephone [illegible] for further information. Jy11-3t

1966 FURY II sedan for sale. Very clean and reliable. Price $375. Telephone [illegible] for further information. Jy11-6t

VAN 1½-TON insulated box 8½x21½ feet. V-8 motor, 1966 G.M.C. $700. as is. Good condition, 967-1469. Jy11-6t

1967 MUSTANG convertible, V-8, 289 automatic, three-speed on console. $1,100 or best reasonable offer. Telephone between 5-6 p.m., [illegible]. Jy10-6t

SAVE! SAVE! SAVE!

IT'S A FACT!

- Save On the Car
- Save On Insurance
- Save On Gas
- Save On the Cost of Repairs

With a Minimum Down Payment

A '73 COLT OR CRICKET

List Price	$2682.00
Sales Tax	187.74
Lic. Plates	23.00
	2892.74
Min. Down Payment	292.74
	2700.00
Life Insurance	40.12
Credit Charge	553.85
36 Mo. at 88.68	3192.48

12.808 True Interest

Put More Down If You Wish and Reduce Your Monthly Payment Even More

motorland chrysler BELLEVILLE

290 N. FRONT ST. 962-3484

AUTO

1971 VEGA 2-door, automatic transmission, custom radio, finished in Gray. Original miles 24,000. Lic. EDE940. .... $1795.

1969 FORD Torino GT Fastback styling, automatic transmission, all extra GT features. Lic. EXS[illegible] .... $1595.

1969 ACADIAN 4-door sedan, V-8 engine, automatic transmission, radio, finished in Dark Blue with black interior. Lic. CBLA10. .... $1595.

1969 BUICK Skylark, 8 cylinder, automatic, power steering and brakes, dark blue .... $2395.

1971 CHEVROLET Impala 4-dr. hard top, V-8, automatic, p.s., and p.b., radio, p.w., power door locks. Lic. AMY[illegible] .... $2995.

1967 RAMBLER Rebel, 2-door H.T., 6 cyl., automatic, Turquoise with matching trim, safety checked. Lic. DL094. .... $595.

1969 V-W, automatic, red. Lic. EDE367. .... $1195.

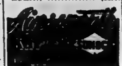

MAZDA SALES and SERVICE
336 N. Front St.
968-3441

Jy13-3t

1967 METEOR

Power steering, power brakes, radio, in excellent condition.

ASKING $695.00

Has Safety Check

TELEPHONE 968-4297

Jy13-3t

1962 DELUXE Chevrolet sedan, collector's choice. Telephone Wellington [illegible] for further information.

1966 BUICK Wildcat, original paint. All options included. Power windows, new engine, brakes, universals in Sept. '72. Normal price $1400. plus. Private sale $1200. cash. Telephone [illegible]. Jy16-3t

1963 PONTIAC, A-1 [illegible], V-8, best offer, as is. Telephone [illegible] for further details. Jy10-3t

1965 CHEV. Super Sports convertible, power steering, power brakes, new tires. Call [illegible] for more details. Jy12-6t

'62 V-W SQUARE back. Excellent motor. $125. Phone [illegible]. Jy13-3t

1938 FORD Coach, Cadillac engine, plates, excellent condition, 1st reasonable offer. See John Otman, at the Dome in the Town of Metro. Jy10-6t

1969 CHEVELLE Super Sport with mags, 4-speed, posi., 350 c.i. engine. Phone [illegible] after 5. Jy10-6t

1967 DODGE Dart, 1 owner, bucket seats, console, low mileage, 6 cylinder, and in excellent condition. Telephone 967-1084. Jy10-tf

1931 MODEL A. 1930 Ford, 2-door, 1967 Ford wagon, V-8, automatic, p.s. and p.b. radio all excellent condition throughout mechanical fitness. [illegible]. Jy12-6t

1967 DODGE or Plymouth, 4-speed, recently rebuilt. Telephone [illegible] for further details. Jy10-4t

1962 MGA, good engine, body requires slight work potential for restoration. Telephone [illegible] after 5.30 for further details. Jy13-3t

1967 CHEV. 4-door sedan, new paint, as is. Telephone [illegible] for further details. Jy13-3t

1962 DODGE ½-ton truck, running gear in excellent shape. Needs body work. Price $75. Telephone 473-4094 Madoc for further information. Jy13-3t

1964 BUICK Skylark 2-door hardtop, automatic transmission, power steering, power brakes. No license. As is. $300. or best offer. Telephone [illegible]. Jy13-3t

A REAL bargain 1968 Meteor Montcalm, one owner, in perfect shape, 4-door, also 1966 Dodge Polaris in good shape, 2-dr. both with certificate [illegible]. Jy13-3t

MOTORCYCLES

1973 R.D. 350 Yamaha, low mileage, excellent condition, $750. — Phone [illegible] for details. Jy13-3t

1972 650 Triumph Tiger 2200 miles, $1000. Must sell. Call 967-1661, preferably days. Je27-tf

1972 KAWASAKI 100 cc ten-speed A-1 shape. Only 800 miles. Best offer or will trade for car. Telephone 967-1781 after 6 p.m. Jy10-6t

1971 200 HONDA, good condition $375. 8,000 miles. Phone [illegible] for further information. Jy10-6t

1948 HARLEY-DAVIDSON, 74 Chopper. Custom work $1200. Phone [illegible] for further information. Jy10-6t

1972 C.B. 350 Honda, excellent condition. Sissy bar and Z-bars. 2 helmets. Phone 1-336-2470, Cloyne, Ont., after 6. Jy10-6t

1972 YAMAHA 350 cc. $700. Phone [illegible] anytime. Jy10-tf

350 cc HONDA 1972 C.B. model, 4,000 miles. Excellent condition. $700. Can be seen at 277 John Street anytime. Jy11-4t

1971 ELECTRA-GLIDE, fully dressed radio, oblique tape deck. Telephone [illegible] during day. [illegible] evenings for further details. Jy13-3t

750 HONDA 1971 in good condition. Telephone [illegible] or [illegible]. Jy13-3t

1972 YAMAHA [illegible] cc h.p. Skidoo. Best offer. Phone after 7, [illegible]. Jy11-3t

1972 750 HONDA for sale in good condition. Telephone 963-1382 for further details. Jy11-12t

1972 YAMAHA 360 cc RT2 only 2,000 miles, like new condition, complete with safety inspection. Telephone [illegible] for further details. Jy11-12

PERSONAL

DIVORCE

FAST, LOW COST

SEAWAY DIVORCING SERVICE
174 Division St. Suite 10
Kingston, Ont.

Tel. 544-2415 For Info And Appointment

SEAWAY DIVORCING SERVICE

ELECTROLYSIS — Medically approved hair removal treatment avail. locally. Anne White; A.E.A. 21 years experience. For appointment please telephone [illegible] (Trenton). Jy3-1m

PREGNANT ... Need Help? Call Birthright [illegible], 10 a.m. to 10 p.m. Napanee 354-2163. We care. All calls strictly confidential. Ap6-tf

TELECARE — Telephone 962-4111. Free counselling on personal, family and spiritual problems. Have you a need? Call anytime, day or night. Je18-1m

"The Step Saver"

FIND THE SERVICE YOU NEED IN THIS

- DIRECTORY -

- SPECIALISTS
- SERVICES
- MISCELLANEOUS

APPLIANCES

HOOVER VACUUMS, POLISHERS SPIN-DRYERS
- REPAIRS — SALES RENTALS
- HOSES — BAGS — FILTERS
- BELTS — GENUINE PARTS

Repairs On All Makes Of Sewing Machines — Industrial-Domestic
GIBBS and SON
112 HUMEWOOD DRIVE
Belleville, Ont.
[illegible]

Canadian Admiral Corporation and Canadian General Electric
In and out of warranty repairs for your refrigerator and appliances
Call Our Authorized Factory Service Depot
WEBSTER'S REFRIGERATION & APPLIANCE SERVICE
[illegible]

ACCOUNTANTS

JOHN D. LEWARS
Chartered Accountant
217 Pinnacle Street
Belleville, Ontario
Phone [illegible]

SODEN & CO.
25 Campbell St.
Belleville — [illegible]
LARRY SODEN, B. COM.
Chartered Accountant
KEN SODEN, F.A.B.
Accredited Public Accountant
KERRY SODEN B.A.
Chartered Accountant

GEO. A. WELCH & COMPANY
Chartered Accountants
172 Church Street — Belleville
[illegible]
R. IRVINE, C.A.,
M. J. STOTESBURY, C.A.,
J. H. CANNING, C.A.
Ottawa - Cornwall - Picton
Pembroke - Hull
Gatineau

ACCOUNTANTS

JOHN G. TRUMPOUR
PUBLIC ACCOUNTANT
125 FRONT STREET
[illegible]

ANTIQUES

LEHMAN'S ANTIQUES
CHINA — GLASS
CANADIAN and ENGLISH FURNITURE
½ Mile Up Rednersville Road
R. R. 1, Belleville
962-8184

ARCHITECTS

M. PAUL WIEGAND
ARCHITECT
219 FRONT STREET
Belleville
[illegible]

AIR CONDITIONING

AIR CONDITIONING AND DEHUMIDIFIERS FANS, Etc.
Complete Selection of Stock to Choose From
FINKLE ELECTRIC LTD.
224 Pinnacle St. — [illegible]
— Free Parking —

BRICK AND STONE WORK

WE DO
Brick Repairs, Fireplaces, Chimney and Chimney Repairs, Planter Boxes, Wishing Wells, Barbecues.
For These Needs
CALL [illegible]
after 6

BUSES

BUS SERVICE TO TRENTON AND AIR STATION
LEAVE BELLEVILLE
Daily Exc. Sundays & Holidays
8.35 a.m.
11.00 a.m.
2.00 p.m.
4.10 p.m.
5.35 p.m.
7.30 p.m. Friday only.
9.45 p.m. Friday only.
BUSES LEAVE BUS TERMINAL
45 DUNDAS ST E. — [illegible]
Chartered Coaches
RATHBUN BUS SERVICE LTD.
Trenton, Ont. — Phone [illegible]

CARPENTER CONTRACTOR

Remodelling — Cottages
Renovations — Kitchens
Rec Rooms — Tile Floors and Terrazzo Bathrooms
L. D. MYERS AND SON
R.R. 2, Roslin,
477-2186 (Thurlow)

CUSTOM HOME BUILDER
RENOVATIONS SPECIALISTS
Your Home Repairs — Our Business
TRUMPOUR-CONLEY CONSTRUCTION LTD.
T. C.
48 PARKER STREET
BELLEVILLE — [illegible]

DRAPERY SERVICE

DOROTHY WICKETT DRAPERY SERVICE
Drapes Styled To Customers' Specifications
All Workmanship Guaranteed
Alterations A Specialty
307 CANNIFTON ROAD
[illegible]

DONUTS

TIM HORTON DONUTS
OPEN 24 HOURS A DAY
— WE NEVER CLOSE —
160 N. Front Street
Belleville

EAVESTROUGHING

NEW TYPE SEAMLESS EAVESTROUGHING
BAKED ENAMEL FINISH
GUARANTEED
Call Us For Inspection And Estimates
ALL-WAY BUILDING IMPROVERS
BELLEVILLE
PHONE [illegible]

FENCING

FENCING
CHAIN LINK OR WOOD
BEAUTIFY YOUR PROPERTY
ABOVE GROUND POOLS ALSO INSTALLED
FOR FREE ESTIMATE CALL
[illegible]

FENCING YOUR LOT?
LET US FENCE YOU IN
WITH WOOD OR WIRE
CALL FOR ESTIMATES
[illegible] OR [illegible]

FOOD SERVICE

TOWERS' FOOD SERVICE
—Guaranteed Lower Prices
—Top quality name brands only
—Unconditional Guarantee.
—Free delivery
[illegible]

HANDYMAN

YOU GOT TROUBLES
Cleanup Jobs, Disposals
Wrecking, Houses, Garages and Verandas
And We Are All Round Home Repairer's — Cottager's Work Welcome
[illegible]

HOME IMPROVEMENTS

WE DO ANYTHING TO IMPROVE YOUR PROPERTY AND MAINTAIN IT
ROOFING — DECKS — PATIOS
LANDSCAPING, ETC.
You Name It, And We Will Oblige
THE BEST
CALL [illegible]

HOME IMPROVEMENTS
Floors — Ceilings and Wall Tiled
Roofing — Porches — Attics
Kitchen — Family Room — Etc.
Siding Specialists — Solid Vinyl Aluminum — Color Lok
Aluminum Windows — Doors
Shutters — Awnings
HIGHLAND CONSTRUCTION
[illegible]

HOME REPAIRS
(One Call Does It All)
Complete Construction
Roofing, Painting
Concrete Work
And All General Renovating
ESTIMATES FREE
BLOOMFIELD [illegible]

INSURANCE

CLARENCE D. FOXEEN
Complete General Line Insurance
[illegible]
186 BRIDGE ST. E.
Insure With Confidence Convenience, Economy

LANDSCAPING

"SPRING THRU FALL"
LANDSCAPING AND GARDENING
Complete Or Partial Grounds Maintenance Services
NO JOB TOO SMALL
TELEPHONE [illegible]

MEAT

FROM THE PRODUCER TO THE CONSUMER
BEEF FRONT QUARTERS
HIND QUARTERS
BY TAKING SIDES OF BEEF
SIDES OF PORK
Smoked Processing — All Meats Cut Wrapped and Frozen
Meat Government Inspected
CLIFFORD HEATH
Stirling [illegible] - Deseronto [illegible]
Phone Noon or Evening

MOBILE HOMES

NOW AVAILABLE
With Up To 17' Living Room
12' WIDE MOBILE HOMES
Also —
NEW DOUBLE WIDE MOBILE HOMES
And USED UNITS FOR COTTAGES
RELOCATABLE HOMES
Mobile Village, White's Road
R. R. 2, Trenton
[illegible]

MOVING AND STORAGE

BRIDGE MOVING AND STORAGE
LOCAL AND LONG DISTANCE
41 DUBEEK STREET,
BELLEVILLE
TELEPHONE [illegible]

PAINTING

FOR YOUR INTERIOR-EXTERIOR DECORATING NEEDS
CALL
TOM BRENNAN
[illegible]

PAINTING AND DECORATING

PAINTING AND DECORATING
GENERAL EXTERIOR PAINTING
SPECIAL LOW PRICES ON COTTAGES & BRICK BUNGALOW TRIM JOB
A Clean Cut Professional Service
ESTIMATES FREE
TELEPHONE [illegible]

ROOFING

ALL-WAY BUILDING IMPROVERS
Seamless Eavestroughing Siding
Roofing — Shingling
BELLEVILLE
Waterproofing
[illegible]

COUNTRY ROOFING COMPANY
ROOFING AND EAVESTROUGHING
FREE ESTIMATES
GUARANTEED
[illegible]
BELLEVILLE

MacDONALD ROOFING AND EAVESTROUGHING
All Types Of Roofing
Galvanized Or Aluminum Troughing
Chimney Repairs and Flashings
[illegible] — [illegible]

FLATS AND SHINGLES, EAVESTROUGHS, CHIMNEYS
New and Repaired
Work Guaranteed
Free Estimates
Call Anytime
[illegible] or [illegible]
Fully Covered with Compensation and Insurance
T. BAILEY
Shannonville

RUSTPROOFING

ZIEBART RUSTPROOFING
REMEMBER —
IF IT ISN'T ZIEBART, IT'S NOT THE SAME
FOR INFORMATION CALL
[illegible]

SAIL AND CANVAS PRODUCTS

NEW AND REPAIRS TO:
Sails — Tents — Awnings
Tarpaulins — Boat Covers
Boat Convertible Tops
Lawn Furniture
Special Industrial Items
Aluminum Tube Bending
Fire Retardant Canvas Screens
C. KEEBLE
Sailmaker and Marine Hardware
11 Water St., Belleville, Ontario
PHONE [illegible]

SANDBLASTING

AUTO PARTS — TRAILERS TRUCKS — ETC.
Also
- General Machine Shop Work
- Electric Hand Tool Repair
- Industrial Repair

BRUCE GALSTHORPE
R. R. 6, Belleville
[illegible]

SERVICES

MALCOLM BROS. LTD.
FLOOR AND WINDOW
UPHOLSTERY FURNITURE
CLEANING and RUG CLEANING
WALL CLEANING
STORM WINDOW
AIRKEM DEODORIZING SERVICE
COMPLETE HOUSECLEANING
[illegible] or [illegible]

SEPTIC TANK SERVICES

ACE PUMPING COMPANY
Septic Tanks, Basements
Toilet Renting For Construction and Sporting Events
Best Equipment in the Quinte District
Customer Satisfaction Guaranteed
[illegible]

SPRINGS

NEW AND USED TRUCK SPRINGS
ALSO TANDEM WALKING BEAMS REBUSHED
BAYVIEW TIRE & TRUCK SERVICE
188 CANNIFTON ROAD
[illegible]

TOP SOIL

GOOD TOP SOIL DELIVERED
[illegible]

TRAILER HITCHES

TRAILER & TRAILER HITCHES CUSTOM MADE
5th WHEEL TRAILERS
UTILITY TRAILERS
TAG-ALONG TRAILERS
Reese Trailer Hitches Installed
LEHMAN'S ORNAMENTAL IRON
962-8184
REDNERSVILLE ROAD
1 Mile from Bay Bridge

TYPEWRITERS

THE JAMES TEXT LIMITED
Prompt And Efficient Repairs On Typewriters and Adding Machines
For Rent
Rubber Stamps 24-Hr. Service
185-186 Front St. — Phone [illegible]

WATER SERVICES

1,000 GALLONS CITY WATER
Delivered In Sanitary Stainless Steel Tank
Call DAVE [illegible] Daytime
BELLEVILLE [illegible]
TRANSPORT LTD.
[illegible]

CAMPING

YONDER Stream Tourist Park Open. Telephone [illegible] for details.

GLEN ALLEN PARK RESORT
Beautiful Place On North Shore Of Crow Lake, Marmora, Ont.
Cottages — Tenting-Trailer Sites With Electric and Water,
Boats, Motors, Gas, Oil, Ice, Wood, Showers, Flush Toilets Dumping Station. — Ideal swimming for children. — No dogs.
473-2413

WELL DRILLING

Before You "DRILL"
Call "BIG" TAYLOR at
Madoc, Call Phone 473-2871
For The "BEST" In Rotary and CABLE
"WATER" — WELLS
At Reasonable Depths

WATER SERVICES

DOXTATOR'S WATER SERVICE
— Swimming Pools,
— Cisterns, Etc.
PROMPT DELIVERY
REASONABLE RATES
R. R. 4, BELLEVILLE
[illegible]

TRAILERS FOR SALE

PROWLER

- No. 1 Trailer in Sales.
- Best Prices In Town.
- Now Made In Lindsay, Ont.

NOW ON DISPLAY AT
343 NORTH FRONT ST.
Between Kelly's Sport Shop And Black Hawk Motel

GENUINE SPECIALS

CORONATION

HARD TOP CAMPER TRAILER

TRILLIUM '13

Fibreglass TRAVEL TRAILER (Canadian Made)

PLEASANT BAY ENTERPRISES

3 Miles South Consecon, Hwy. 33

613-399-5703

Jy13-3t

RIVERFRONT TENT AND TRAILER PARK
300 ACRES ON BLACK RIVER
5½ Miles East Of Madoc On No. 7 Highway, turn north on Hastings Road No. 12 — ¼ mile.
FISHING - SWIMMING - CANOEING
FIREWOOD - FIREPLACES
$2.50 DAILY

JAYCO

North America's Best Built Hard Top Camper
Rentals — Sales — Service
Trade-Ins Accepted
Open Evenings

BELLEVILLE SPORTS CENTRE
41 Cannifton Road
962-6800

PYRAMID TRAILER 17-FT. Sleeps six, toilet, new carpet, new upholstery, frame hitch, mirrors, 100-lb. propane tank in good condition.
FULL PRICE $1650.00
Telephone Marmora 472-3628
8 a.m. — 5 p.m. Jy10-6t

LUGGAGE trailer, custom built, heavy steel construction 4' x 7' inside measurements. $125.00. Telephone [illegible] for further details. Jy10-6t

1970 HARDTOP Apache trailer, sleeps 7, 2 dinette tables, furnace, 3 burner stove, ice box. Regular price $2,000. Sacrifice $1,600. Telephone [illegible]. Jy10-6t

17-FOOT Travel-Aire house trailer, like new, fully equipped $2800. Phone [illegible] for information. Jy11-6t

17' FALCON sleeps 6, stove, fridge, canopy, paved lot. Telephone [illegible] for further details. Jy11-6t

ROLLED 17-FOOT cabin trailer. Purchased in Germany July 1972 for $3000. Stove, refrigerator, bathroom. Open for salvage bids. Gerald Roy, CIAG Insurance Adjusters, Box [illegible], [illegible] Dundas St. E., Belleville, [illegible]. Jy13-6t

HOME IMPROVEMENTS

INSIDE-OUTSIDE ALL AROUND THE HOUSE

SIMPSONS Sears

INSTALLS

- Fencing
- Roofing
- Siding
- Eavestroughs

Call today and arrange for an estimate without obligation.

Ext. 261

DIAL 966-3661

AUCTION SALE

Saturday, July 14 at one at Burnett's No. 2 Highway, 3 miles west of Belleville.

Double pedestal Duncan Phyfe dining table; 4 modern dining chairs; buffet; leather top coffee table; tapestry fire screen; French Provincial love seat (needs upholstering), hall trees; metal swivel chairs; Avon bottles; Beaver traps; arrow back chair; occasional chairs; leather couch; fine small tables; beds; office chair; small file boxes; small desk; foot stool; record cabinet; wooden chairs; library table; bedroom chair; steel [illegible] chairs, etc. Terms Cash.

BURNETT'S AUCTION SERVICE
[illegible] — [illegible]
Jy13-2t

AUCTION SALE

AUCTION SALE
ANTIQUES — PRIMITIVES, CANADIANA
JAMES DUNN
[illegible]
SATURDAY, JULY 21, 11 a.m.
[illegible]
BAY AND ROY WILLIAMS
Auctioneers — 962-3035

AUCTION SALE

AUCTION SALE
SATURDAY, JULY 14 AT 1 P.M.
[illegible]
For Information Contact
CENTRAL AUCTION CO. LTD.
166 Main St., Brighton
(613) 475-1735

AUCTION SALE

AUCTION SALE
AT BRIGHTON AUCTION HALL
TUES., JULY 17 AT 7 P.M.
Furniture, glass and china, Antiques and Modern
For Information Contact
CENTRAL AUCTION CO. LTD.
166 Main St., Brighton
(613) 475-1735

AUCTION SALE

Sunday, July 15 at one at Bunnett's, No. 2 Highway, 2 miles west of Belleville. [illegible]
Terms Cash.
BUNNETT'S AUCTION SERVICE
962-1991 — 962-8331
Jy13-3t

AUCTION SALE

AUCTION SALE
OF ANTIQUES COLLECTIBLE ITEMS AND HOUSEHOLD EFFECTS
Belonging To
MR. & MRS. WALTER NIND
[illegible]
Terms of sale — Cash.
Owner and auctioneer not responsible in case of accident.
Auctioneer: JOHN J. RYAN
PHONE 392-2140
Reason for sale: Property is sold.
Owners: Mr. and Mrs. Walter Nind.
Jy13

NOTICE TO CREDITORS

IN THE MATTER OF THE ESTATE OF ISABELLE HOHN late of the Township of Ameliasburgh in the County of Prince Edward, Deceased.
Persons having claims against the estate of Isabelle Hohn who died on or about the 20th day of June, 1973 are required to present same to the undersigned before the 4th day of August, 1973 when the Executors will distribute the assets of the estate.
DATED at Belleville, Ontario, this 4th day of July, 1973.
William Argue, Q.C.,
256½ Front Street,
Belleville, Ontario.
Solicitors for the Executors.
Jy6-13-20

TENDERS

COUNTY OF HASTINGS
SEALED TENDERS for Rental of a Farm or Industrial Tractor for Township-Wheel on Wallbridge Loyalist Road being Hastings-Belleville Suburban Road 3A, will be received by the undersigned until 12:00 Noon on
FRIDAY, JULY 20, 1973
1. The tractor must have a minimum net Engine Horse Power of 65 h.p.
2. Information applicable to this advertisement and tender bid forms may be obtained from the County Engineer's office, County Administration Bldgs., Belleville, Ont.
3. The lowest or any tender will not necessarily be accepted.
B. F. Pinder, P.Eng.,
County Engineer,
County Administration Bldgs.,
Belleville, Ontario.
Jy11-13-18

TENDERS

THE HASTINGS COUNTY BOARD OF EDUCATION

QUOTATION

Quotations will be received up to 3:00 P.M., July 24, 1973 for the Supply of [illegible] at the Bayside Secondary School. For specifications please contact [illegible]
Lowest or any Quotation not necessarily accepted.
Quotation No. 20-2.

AUCTION SALE

AUCTION SALE
July 9th, over 30 parcels of land from ½ acre up to farm land, hunting properties, cottage lots, cottages and waterfront property in Northern Hastings, Southern Ontario. [illegible] 9 a.m. — 9:30 p.m. or write M. S. W. Auction Service Ltd., 148 Erskine Ave., Suite 214, Toronto, M4P 1Z2.
Jul13-18

TENDERS

Hastings-Belleville Suburban Roads Commission
Tender For Palliser Creek Bridge
Contract No. 1434

SEALED Tenders plainly marked as to contents will be received by the Commission Engineer until 12:00 o'clock noon, E.D.T.,
WEDNESDAY, AUGUST 1, 1973,
for the construction of Palliser Creek Bridge and Approaches, located on Suburban Road No. 3A, in Lots 30 & 31, Con. 2, Township of Sidney.
[illegible]
Lowest or any Tender not necessarily accepted.
Totten Sims Hubicki Associates Ltd., Consultants,
1A King Street East,
COBOURG, Ontario.
M. B. F. Pinder, P.Eng.,
Commission Engineer,
Court House,
BELLEVILLE, Ontario.

TENDERS

THE PRINCE EDWARD COUNTY BOARD OF EDUCATION INVITES TENDERS ON SUPPLYING TWO SMALL SCHOOL BUSES, SPECIFICATIONS AS FOLLOWS:
[illegible]
No trade-in involved.
Lowest or any tender not necessarily accepted.
Tenders should be placed in a sealed envelope clearly marked "BUS TENDER" and submitted to: Business Administrator, The Prince Edward County Board of Education, P.O. Box 320, Bloomfield, Ontario.
Closing date for tenders 1:00 P.M., Monday, July 30, 1973.
Tenders received after that time and date will not be considered.

TENDERS

TOWNSHIP OF DUNGANNON
TENDER FOR TRUCK

SEALED TENDERS, plainly marked as such, will be received by the undersigned until 5 p.m. E.D.T., WEDNESDAY, JULY 25th, 1973 for the supply of Five (5) TON TRUCK equipped with TWO-WAY DUMP BODY SPREADER, ONE-WAY SNOWPLOW and WING, all fully mounted.
All bidders must use Township Tender Forms, which together with Specifications, may be obtained from the Township Office.
Lowest or any tender not necessarily accepted.
EWART RUPNOW,
Clerk-Treasurer,
Township of Dungannon,
L'Amable, Ont.
Jy13-19

NOT RESPONSIBLE

Mr. C. C. Buxton of R. R. 3, Picton, Ontario will not be responsible for any debts incurred in my name on or after this date, effective July 11, 1973.
C. C. Buxton.
Jy11-3t

GOLFERS ONLY

MURRAY HILLS
PAR 3 GOLF
9 Holes — $1.00
18 Holes — $1.75
Wooler 397-3037
Jn20-tf

18 HOLE GREEN FEES

	After 3:00 p.m.	Evenings Aft. 6 p.m.
WEEKDAYS		
Adults 2.50	2.00	1.50
Students (under 20) 2.00	1.50	1.25
Par 3 Course 1.50	1.50	1.00

(13 mins. from Belleville)
BARCOVAN GOLF
Phone Carrying Place 475-2133
My23-tf

HOLE-IN-ONE
DRIVING RANGE, MINIATURE GOLF and SHUFFLE BOARD
Hwy. 14 — 10 Miles South Of Belleville
OPEN
DAILY 10 a.m. to 10 p.m.
962-3763
Jn21-tf

PRICES ARE RIGHT FOR GOLF EQUIPMENT
at
DON BELL'S SPORT SHOP
16 King Street, Trenton
392-2152
Jy7-1m

BOATS AND MOTORS

SMALL sailboat with trailer, $175.00 or best offer. Telephone 966-[illegible] for further details.
V-24 RIVIERA 190 horsepower inboard and outboard [illegible]
CABIN cruiser, [illegible] completely wooden [illegible] $800. or best offer. [illegible]

BOATS AND MOTORS

BOAT, CANOE and TENT
Sales and Rentals
BAY BRIDGE SPORTS
962-9656
Je23-tf

ROLLIES

Exclusive Dealers For
STARCRAFT — CENTURY
CRESTLINER — CHECKMATE
GATOR TRAILERS
Also Dealers For
SPRINGBOK ALUMINUM BOATS
MERCURY OUTBOARDS
KAWARTHA CANOES ETC.,
ROLLIES
Where quality comes first with the largest assortment of boats, canoes, displayed in our New 135' store front showroom. The largest marine dealership within 100 miles.
ROLLIES
3 Miles West of Towers On Hwy. 2
Where Better Deals Are Made
DAILY 9-9 — Saturday 9-6
Closed Sunday and Holidays
Jy7-tf

Baycrest Marina

—New 1973 9.9 h.p. Chrysler .... $485.
—New 1973 12.9 h.p. Chrysler .... $535.
—New 1973 6 h.p. Chrysler $375.
—New 1973 25 h.p. electric Chrysler .... $750.
—Used 1962 25 h.p. manual in good running condition, but without hood .... $125.
—New Model 600 tilt Wiscot trailer, fully equipped, including winch, etc. .... $229.
—New Model 500 Wiscot Trailer .... $199.
—New 12-foot sail boat, gib and main sail and oars. Can also be used as row boat or motor boat .... $695.
—New 11-foot Spring-bok aluminum canoes .... $199.
—New 15-Foot Spring-bok Aluminum canoes .... $225.
—New 17-foot Springbok Aluminum canoes .... $245.
—New 12-foot Spring-bok aluminum car top .... $199.
—used 17-Foot Spring-bok Satellite convertible top and all equipment, 85 h.p. Chrysler and heavy duty trailer. Like new A-1 condition .... $2995.
—Used 200 h.p. Deluxe 21-foot inboard runabout. Perfect condition .... $3700.
—Used 20-foot, 200 h.p. inboard runabout. Good condition .... $1000.
—24-Foot Cabin Cruiser, A-1 condition .... $3800.
—16-Foot Runabout, less motor As is .... $495.

Baycrest Marina
BIG ISLAND
DEMORESTVILLE
Sales and Service
476-5357 or
Residence 968-5872
July11-13-14-18-20-21

1968 14-FOOT fibreglass cutter, 20 h.p. Mercury. Mechanical steering. Explorer trailer. $1500.00. Can be seen at Island Park Stirling., Saturday p.m. and Sunday.

14' PACIFIC class sailboat for sale, plywood hull, fibreglass bottom. Decron sails, excellent condition. $295. Phone 968-2162.
Jy13-14-20-21-27-28-Ag3-4

13' CRESTLINER, in excellent condition. 60 H.P. Johnson motor, many extras included. Telephone after 5 p.m. 968-1913 for further details.
Jy13-6t

ALBACORE sloop rigger, fibreglass hull, Terylene sails, purchased new June 1972. Call 392-8717 for further information.
Jy13-4t

PETS FOR SALE

HAVELBERG DOG MOTEL and TRAINING ACADEMY
One of Canada's largest and most modern Professional Kennel Operations — invites you for a visit. — Please make your boarding reservation now — ($2.50 a day)
Ask For Our Combined Boarding and Training Plan. (Guard and Protection Training Available).
Quality German Shepherd puppies from Show and Obedience Lines — CKC Registered.
Fresh Frozen Ground Dog Food — (Beef) — 20¢ a pound.
LOCATION:
Take 401 West to Hwy. 35-115, 7 miles north to 8th Line — South East corner of Dutch Oven Restaurant.
WOLFRAM KLOSE,
R. R. 1, Orono
Tel. (416) 983-5016
Jy13-14-19-20-21-26-27-28Ag3-4

BLACK miniature Poodle, 7 weeks old. No papers $30. Phone after 6, 962-2760 for details.
Jy11-3t

REGISTERED Labrador Retriever pups. Moira Bend Kennel Registered, 962-1881.
Jy11-3t

ONE Nanny goat, milking, 2 Nanny kids, 4½ months old. Telephone 962-2170 after 6 p.m. for further details.
Jy11-3t

NEWFOUNDLAND puppies, $300. and up. Tedora Kennels Reg. Highway 33 at Conway, 373-2805.
Jy10-6t

PUREBRED German Shepherd pups, two males and two females. Black and tan, 8 weeks old. Telephone 962-7063 after 5 p.m.
Jn22-12t

PUREBRED apricot poodle puppies. Eight weeks old. First shots. No worms. Ready to go. Paper trained. Telephone 966-3052 for details.
Jy12-tf

REGISTERED Samoyed puppies, make ideal pets, telephone 962-7481 for further details.
Jy13-3t

REGISTERED Scotch Collie, puppies, eight weeks old, for more information. Telephone area code 705-745-[illegible] Peterborough.
Jy13-6t

FEMALE Labrador, 8 months old. Phone 968-1018 for further details.
Jy13-3t

WANTED, good homes for 3 adorable grey and white kittens. Call 968-6090 after 6 p.m.
Jy13-3t

SIAMESE kittens, registered English stock, immunized, housebroken. Mrs. H. Carman, RR 1, Picton. 362-[illegible]
Je20-tf-4-6-13

HORSES

ONE SHETLAND PONY
8-Year-Old Stallion, $80, including saddle, halter and bridle.
One Part Arabian, Part Welsh Pony — 5 Years Old Mare — $100. Including Halter and Bridle
Both Good With Children
PHONE 392-4805
Jy11-6t

SPRINGWATER Appaloosa's and Arabian stud service, Rimax purebred Arabian, also horses boarded, 200 acres of trail and feeding program, 395-3730.
Je23-1m

APPALOOSA gelding, nicely marked, five years. Telephone 968-4[illegible] for further details.
Jy10-6t

HORSES for sale, Telephone 395-7[illegible] for further information.
Jy12-6t

REGISTERED saddle bred 8 year old Chestnut gelding. Phone 398-[illegible] after 5 p.m.
Jy11-13

HORSES FOR SALE

THREE chestnut quarter horses for sale. One pinto mare pony and double horse trailer. Telephone 398-1766 for further information.
Jy11-3t

8-YEAR-OLD registered quarter horse mare. For further information phone 968-5091 for details.
Jy13-3t

LIVESTOCK FOR SALE

ALPINE Buck born April 3, '73, Dam pot Steven Nutmeg Shire, Sire, Silver Dwight $100.00. Telephone 395-[illegible]
Jy13-3t

PETS FOR SALE

CUTE loveable kittens free to good home. Telephone 968-1107
Jy13-3t

LOST AND FOUND

FOUND: Puppy part German Shepherd, found at Zwick's Island — Phone 968-3891 for further details.
Jy11-3t

Weekly Livestock Review

TORONTO (CP) — Slaughter steers and heifers traded on a broad demand at higher prices at the Ontario public stockyards this week.

Cow prices were unevenly barely steady to lower and bull prices were easier. Replacement cattle prices were seasonally steady. Veal calf prices were easier for the regular vealers with fancy white veal selling at strong prices.

Hog prices showed sharp gains and sheep and lamb prices were higher.

Slaughter cattle 8,400: On offer this week 7,745, last week 7,256, to date 1973, 240,779, to date 1972, 233,703, this week last year 7,823; steers A1, A2 and A3 $47.50-$48.50 with sales to 49.90, singles to 50.25, heavy A1 dairy type down to 42.50, common 40-47; heifers A1, A2 and A3 44-45 with sales to 47.20, single and odd head lots to 47.50, common 37-43.50; cows D1-D2 34.50-35.50 with sales to 37, D3 33-34, D4 26-32.50, good heavy bologna bulls 39-41 with sales to 42, common and medium bulls 33-38.

Replacement cattle: Steers over 750 $44-$48, 576-750 48-53, 401-575 52-56, 300-400 55-60, under 300 nil; heifers over 550 42-47, 401-550 48-52, 300-400 48-54, under 300 nil.

Calves 1,675: On offer this week 1,653, last week 1,333, to date 1973, 31,640, to date 1972, 30,804, this week last year 1,533; choice vealers $60-$65 with a top choice of 66-75, good 54-59, medium 48-53, common 43-47, boners 28-42, heavy fed calves 55-[illegible]

Special fancy white veal 159: Average selling weight 296 pounds and average selling price $82.47 per hundredweight with a high sale at 86.25.

Hogs 7,000: On offer this week 7,600, last week 6,621, to date 1973, 219,479, to date 1972, 241,377, this week last year 8,157, base price $56.10-$60.15, heavy sows 40.60-42.50 with light sows gaining a two dollar premium, stags and boars 30.50-30.75.

Sheep and lambs, 1 075: On offer this week 1,006, last week 684, to date 1973, 32,137, to date 1952, 28,678, this week last year 1,184; good lambs $45-$54 with light lambs to 60, sheep 18-28.

Deseronto Personals

DESERONTO — Anglican Church Women, evening group, held a home baking sale last Saturday at Lyon's store.

United Church Women have a bake sale planned for Saturday, August 4, to be held at Piercey's fruit and vegetable stand on highway 2 across from the Mohawk Bay Campgrounds.

Seven children recently attended Camp Hyanto (Lyndhurst) from Deseronto. The Family Life Group of St. Mark's Anglican Church raise money all year round for this cause.

Work on the rebuilding of the organ at St. Mark's Church is progressing favorably and all are looking forward to the day when it is in operation once again.

Dividends

By THE CANADIAN PRESS

Bank of British Columbia, 50 cents, Aug. 31, record July 31.

Cara Operations Ltd., 10 cents, Aug. 15 record July 26.

Fields Stores Ltd., five cents, Aug. 1, record July 23.

Ford Motor Co., 80 cents, U.S. funds, an increase of 10 cents, plus an extra of 20 cents Sept. 1, record July 30.

Newfoundland Light and Power Co. Ltd., 17½ cents, Sept. 1, record Aug. 17.

Overland Western Ltd., three cents; second pfd., three cents; first pfd., 15 cents, all payable July 31, record July 16.

Scythes and Co. Ltd., 20 cents, Sept. 1 record Aug. 12.

Tenneco Inc., 34 cents, U.S. funds, Sept. 11, record Aug. 17.

NET EARNINGS

By THE CANADIAN PRESS

Corby Distilleries Ltd., nine months ended May 31: 1973, $1,345,502, $1.21 a share; 1972, $1,494,244, $1.34.

District Trust Co., six months ended April 30: 1973, $22,635, nine cents a share; 1972, $62,-118, 39 cents.

Hiram Walker-Gooderham and Worts Ltd., nine months ended May 31: 1973, $45,594,000, $2.64 a share; 1972, $36,291,000, $2.10.

National Hees Enterprises Ltd., three months ended March 31: 1973, $112,000, 6.7 cents a share; 1972, $101,000, 8.3 cents.

Sandwell and Co. Ltd., nine months ended May 31: 1973, $564,000 loss, 64 cents a share; 1972, $319,000, 36 cents.

Wall and Redekop Corp. Ltd., three months ended April 30: 1973, $118,467, 6.5 cents a share; 1972, no comparable figures.

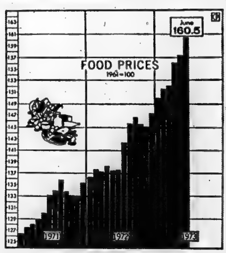

Food Prices Up

Escalating food prices during June made consumers spend two per cent more on food than they had in May, Statistics Canada figures revealed Tuesday. The monthly consumer price index, 25 per cent based on costs of food, shows that in the last year food prices have risen by 16.7 per cent to an index figure of 160.5. This means that $13.75 of groceries in June, 1972 would have sold last month for $16.05. (CP Newsmap)

JUST TO REMIND YOU THAT
THE DEADLINE
FOR
CLASSIFIED WORD ADS
IS NOW
4 p.m. The Previous Day
9:30 A.M. FOR CANCELLATIONS
NO CANCELLATIONS ON SATURDAY
CALL SATURDAY 9-12 FOR MONDAY'S PAPER
The Intelligencer

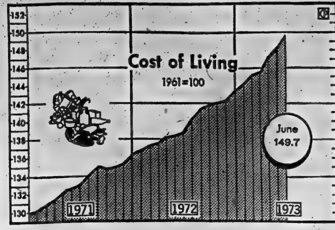

Consumer Index Up

The consumer price index jumped to 149.7 in June from 148.4 in May, with food prices leading the way, Statistics Canada reported Tuesday. The index means that $149.70 of household goods and services in May rose to $149.70 in June. The index is based on 1961 prices equalling 100. (CP Newsmap)

We're betting you'll be the winner!...

You'll always be a winner when you use Intelligencer Action Classified ads. But, right now, you win both ways.

Ask for our low weekly rate by ordering your ad for SIX CONSECUTIVE DAYS — and even though you get results and cancel before the week is up, we will only bill you for the day or days you need. Just call us any morning before 9:30 a.m. and tell us you got results and we'll cancel your ad that day.

Sorry! Personals, wanted to rent, sublets, legal or employment wanted ads have to be paid in advance. The same offer applies and we'll rebate you if you don't need the full week.

Regular Rate Per Day	Low Weekly Rate Per Day
1.30	1.10

YOU SAVE ..... 20¢ Per Day

Print your ad below. One word in each space. Be sure to include your phone number. Mail this ad to us — or give us a call. Start winning today.

Fill In the Spaces! You Get 20 Words For the Same Low Price

Your name ....
Address ....
City .... Phone ....
THIS PART WON'T APPEAR IN YOUR AD

The Intelligencer
action
CLASSIFIED ADS
45 BRIDGE ST. EAST — PHONE 962-9171

What the Stars Say

By JEANE DIXON

Saturday, July 14

ARIES (March 21—April 19): Yielding to aggressions causes trouble. Use mechanical things carefully. Entertainment is out of step with your mood.

Taurus (April 20-May 20): Begin early in some disciplined rhythm with a definite program, doing something worthwhile.

Gemini (May 21-June 20): If it's fragile, leave it stored away. Give people plenty of elbow room; everybody shows strong reactions.

Cancer (June 21-July 22): Find a sensible way to work off restlessness. Your help will almost certainly be needed; be ready.

Leo (July 23-Aug. 22): You'll be doing well if you get through this day with your pride intact; accepting others as they are helps.

Virgo (Aug. 23-Sept. 22): Budgets are no longer put off with impunity. Conflicting interests generate debate. Know your resources thoroughly.

Libra (Sept. 23-Oct. 22): You can get to fundamentals with personal resolve and good questions. By evening you should know where you stand.

Scorpio (Oct. 23-Nov. 21): You have the means for constructive change. It is important to know what you want; let others decide their own needs.

Sagittarius (Nov. 22-Dec. 21): Overconfidence is evident. Get perspective on the issues. Minor conflicts needn't blow up into major disputes.

Capricorn (Dec. 22-Jan. 19): Sensible answers are hard to come by. Let things drift. By nightfall earlier mishaps are forgotten.

Aquarius (Jan. 20-Feb. 18): Make your routines flexible enough to assure co-operation. There's more to the story than surfaces indicate.

Pisces (Feb. 19-March 20): Discretion includes keeping things to yourself, as well as staying out of others' disputes. This should be a day of minimum exertion.

TOO LATE

CREWKERNE, England (CP) — The environment department issued a protection order for four Victorian houses here—10 years after they had been demolished.

TV ENTERTAINMENT

FRIDAY

6.00—News (4) (6) (7) (8) (10) (12)
Beat The Clock (8)
Party Game (11)
6.30—News (9) (11) (13)
Beat The Clock (6)
Gunsmoke (12)
7.00—A Touch of Grace (7)
Brady Bunch (6) (9)
To Tell The Truth (8)
I Dream of Jeannie (10)
Family Affair (11)
Truth or Consequences (13)
7.30—Truth or Consequences (4)
Mr. Chips (12)
Sonny and Cher (6) (9)
Felony Squad (8)
I've Got a Secret (10)
Getting Together (11)
Love Thy Neighbor (7)
Circus (13)
8.00—Sanford and Son (8)
MASH (11) (12)
60 Minutes (4) (7) (10)
Brady Bunch (13)
8.30—Little People (8)
All in the Family (11) (12)
MOVIE: Lieutenant Schuster's Wife (6) (9)
Odd Couple (13)
9.00—MOVIE: Countdown (7)
MOVIE: Operation Kid Brother (8)
Tommy Hunter (11) (12)
MOVIE: (4)
Room 222 (13)
MOVIE: The Day the Fish Came Out (10)
9.30—Miss New York State Pageant (4) (10)
10.00—FBI (6) (9)
11.00—News (4) (6) (7) (8) (9) (10) (11) (12) (13)
11.30—Johnny Carson (8)
MOVIE: Seven Brides for Seven Brothers (4) (7) (10)
Dick Cavett (13)
11.30—MOVIE: Eve (12)
12.00—MOVIE: The Visit (6)
MOVIE: A Very Special Favor (8)
MOVIE: The Monster That Challenged the World (11)
1.00—Midnight Special (8)
1.45—MOVIE: The Demon Planet (13)
2.00—MOVIE: The Killing Game (9)

SATURDAY

2.00—Baseball (8)
Hydroplane Grand Prix (11) (13)
Beat The Champ (4)
Animal World (6)
MOVIE: The Mouse on the Moon (9)
MOVIE: Daughter of Dr. Jekyll (10)
MOVIE: Pirates of Blood River (13)
Yankee Baseball (7)
2.30—Canadian Roller Derby (6)
3.30—Bugs Bunny (11) (12)
MOVIE: The Thief of Baghdad (4)
Tennis (6) (9)
Boxing (13)
MOVIE: Brighty of the Grand Canyon (10)
4.30—The British Open (11) (12) (13) (7)
Wide World of Sports (6) (9)
5.00—Perry Mason (4)
Black Omnibus (8)
5.30—World of Survival (10)
6.00—News (4) (6) (10)
Amazing World of Kreskin (9)
Audubon Wildlife Theatre (8)
6.15—Conversation (10)
Portrait of a Coach (12)
News (8) (9) (13)
Gospel Echoes (11)
7.00—Lawrence Welk (7) (8)
Vision On (4)
Doug Crosley (11) (12)
Bridget Loves Bernie (6) (9)
UFO (10)
News (13)
7.30—Doctor in the House (4)
Police Surgeon (6) (9)
Simon Locke (11)
Petticoat Junction (13)
Police Surgeon (12)
8.00—Emergency (8)
All Around the Circle (11) (12)
All in the Family (4) (7) (10)
MOVIE: The Girl Who Couldn't Say No (6) (9)
Partridge Family (13)
8.30—Main Chance (11) (12)
Bridget Loves Bernie (4) (7) (10)
Paul Lynde (13)
9.00—Mary Tyler Moore (4) (7) (10)
MOVIE: A Thousand Clowns (8)
MOVIE: The Long Ships (13)
9.30—Bless This House (11) (12)
Bob Newhart (4) (7) (10)
10.00—Gallery (11) (12)
Mission Impossible (4) (7) (10)
Hawaii Five-O (6)
Saturday Night Show (9)
10.30—Countrytime (11) (12)
11.00—News (4) (6) (7) (9) (11) (12) (13)
11.05—MOVIE: The Condemned of Altona (7)
11.15—MOVIE: The War of the Gargantuas (10)
MOVIE: House of Women (13)
11.30—MOVIE: The Blue Panther (4)
Wrestling (6)
News (8)
11.40—MOVIE: Cast a Giant Shadow (11)
11.50—MOVIE: Wonderful Life (12)
12.00—MOVIE: Ellery Queen: Don't Look Behind You (6)
12.30—Mannix (8)
Hee Haw (8)
1.30—It Takes a Thief (8)
2.00—MOVIE: Three Hats for Lisa (9)

Educational TV

Cable Channel 2

FRIDAY

10.00—Ecology: You and Your Environment
A Community of Shapes
Designing Women
Le Monde des Petits
Le Jardin des Sensations
Trousse - Minoufle
Mister Rogers' Neighborhood
12.30—The Law and Where It's At: Landmarks: Hay Bay Church, Adolphustown
1.00—Ontario Arts Seen: Civilization
Landmarks: Almost Home
3.00—Utilization:
Guess What? Soap
Polka Dot Door
4.00—Autour du Monde Par Le Conte
Echec au Roi
Suivez La Piste
5.00—Photography: Check and Mate: Curriculum
Consultation with Eliot Daley
6.00—Joyce Chen Cooks: Peking Ravioli
It Stands to Reason
7.00—Issues in Canadian Law
Landmarks: Sunnyside
Here and Now: Marriage

SATURDAY

10.00—All About You
World Out There
People and Places
Michelangelo, Part I
11.00—Dusting Off Mythology
Let's Act It Out
Look and Learn
Guess What?
12.00—Mister Rogers: Nighborhood
The Family Structure
Art: Rubens
1.00—Environmental Studies
Theatre Arts
2.00—Rediscovery: Art Media
Sounds and Music
Art: Rubns
3.00—Making Things Grow
Background
4.00—Literature, Language and the Arts
Landmarks
Action Baseball
Landmarks: Sunnyside
5.00—Condamnes a Mort
6.00—The World in Your Kitchen
Oceanography
Art
7.00—Castle Zaremba
Camera on Germany
8.00—Media and Methods of the Artist

Boat Ban

QUEBEC (CP) — Mayor Gilles Lamontagne said recently there will be no easing up on a 1971 regulation that bans motorboat traffic on lakes and rivers supplying the city with water.

The restriction will remain in effect this summer.

Men Kill Wives

ARAPIRACA, Brazil (AP) — Two men in this northeastern Brazilian town killed their wives because they didn't like the food they got at home, po-

BLONDIE

HENRY

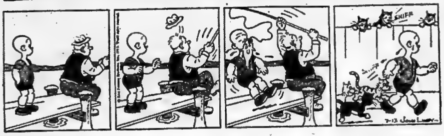

PEANUTS

BC

SCAMP

HALF-HITCH

MR. ABERNATHY

BROOM-HILDA

Crossword

by THOMAS JOSEPH

ACROSS
1. Lingerie trim
5. Nourished
8. Unwritten
9. Lionel Bart musical
13. Psyche
14. State of mind and spirit
15. Indian cymbals
16. Neighbor of Mauritania
17. Bearing
19. One — time (2 wds.)
20. Account entry
23. Newspaper item
24. Four-bagger
25. Impelled
26. Biblical giants
27. Smote on the noggin
28. Perkins and Barker
29. Wrest
30. Meantime
33. Comedian Murray
36. Puréed
37. Russian hemp
38. Nautical line
39. Jo — World
40. New Guinea town
41. Mild oath

DOWN
1. In a maze
2. Scope; range
3. Betty Garrett musical of 1946 (3 wds.)
4. Pixie
5. Stir up
6. North Carolina college
7. Terrible
10. Friml operetta, with "The" (2 wds.)
11. Causing joy (rare)
12. Consanguine
16. Esau's home
18. Same (Lat.)
20. Lingerie item
21. One of the Balkans
22. Algerian city
25. Consider
27. George Washington, for one
31. Monkeys' taboo
32. Rockfish
34. Sicilian city
35. Indigence
37. Gordon Mac —

Yesterday's Answer

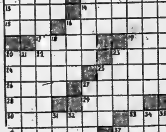

DAILY CRYPTOQUOTE — Here's how to work it:

A X Y D L B A A X R
is L O N G F E L L O W

One letter simply stands for another. In this sample A is used for the three L's, X for the two O's, etc. Single letters, apostrophes, the length and formation of the words are all hints. Each day the code letters are different.

CRYPTOQUOTES

IKQID OCACKNUUZ WH MWAEACHH, LQI PDCKC IDC IPX EWSCKOC NAE YXUUWEC, MWAEACHH HDXQUE XSCKKWEC IKQID.—HNTQCU LQIUCK

Yesterday's Cryptoquote: A DECENT PROVISION FOR THE POOR IS THE TRUE TEST OF CIVILIZATION.—SAMUEL JOHNSON

(© 1973 King Features Syndicate, Inc.)

To Your Good Health

Alcohol Rapidly Enters Blood

By G. C. THOSTESON, MD

Dear Dr. Thosteson: To settle a coffee klatch discussion, how long does it take alcohol to reach the blood stream, and how long after drinking does it stay in the blood and urine — Mrs. L.B.

Alcohol is absorbed very rapidly—the glow of a cocktail may be felt within 30 minutes. In that space of time 80 to 90 per cent of the alcohol will have been absorbed, some through the stomach, some through the small intestine.

This time is somewhat variable. Food of any kind can delay absorption, although it won't, in the long run, prevent it.

Alcohol in beer is absorbed more slowly than the same amount of alcohol in water. A highball made with soda is more rapidy absorbed than one with plain water.

The body can use up or eliminate about three-quarters to one ounce of whisky per hour. But asking how long alcohol stays in the system depends on how much you have consumed and over how long a period. You don't get rid of a lot of alcohol as soon as you get rid of a little. Rapid consumption results in accumulation in the blood stream.

Dear Dr. Thosteson: I'm 13 and have acne. It isn't very bad and I try to take care of it. I wash my face three times a day with a special soap for this.

I have pimples but blackheads are my real problem, also the redness associated with my acne. any information would be helpful.—K.B.

I have reservations about using a medicated soap that often. Once a day or once every other day avoids risk of irritating the skin, which you shouldn't do when you have acne.

Wash just as often but most of the time use ordinary soap. And in every case be especially thorough about rinsing afterward. That's very important. Preferably, use hot water to rinse.

Acne isn't a simple problem to cope with, and sometimes a bit of care as to diet, and the use of special medications when needed, will help a lot.

Dear Dr. Thosteson: What is gas gangrene? How does it develop? How is it treated? What is the prognosis? My husband is scheduled for surgery shortly —Mrs. C. S.

Gangrene means that the involved tissue has died, and "gas gangrene" is a form in which the germ present in the inflamed tissue produces gas.

Essentially, gangrene results from a shutting off of circulation to the affected area, from whatever cause. It used to be a frequent occurrence in battlefield wound, because flaps or tatters of torn flesh were deprived of circulation and germs took over. Prompt treatment prevents that today.

Circulation can be shut off in other ways —an artery may become occluded (blocked). Or a puncture wound or sometimes a lesser wound, can admit infection which in turn can destroy small arteries in the area.

It is a formidable condition and is treated with gangrene antitoxin, antibiotics, and surgery to remove gangrenous tissue. Prognosis depends on whether treatment is instituted before the gangrene has spread too far.

Note to Mrs. L.W.: Your "dry eyes" problem usually is best solved by the use of "artificial tears" which can be readily obtained.

RADIO

CJBQ — BELLEVILLE

AM - 800

FRIDAY

6.04—Up With the Sun - Peter Thompson filling in for Tom who will be back Monday.
10.00—Music in the Morning with Lee Jourard.
12.00—Luncheon Interlude.
12.30—Farm Program with Phil Flagler. ½ hour of farm news and coming events in the Quinte area.
1.00—Town and Country Show.
2.30—Ted, Lee and Co. - for the last time today.
3.30—Drive Home Show - Middle of the Road Music.
6.30—The Allan R. Pooley Show.
10.00—CBC National News.
10.15—Five Nights.
10.30—My Music - a musical quiz show from the BBC.
11.10—Country Music.

SATURDAY

6.04—Up With The Sun.
10.03—The Dick Lovering Show from Walkers Department Store.
2.05—The Allan R. Pooley Show
6.30—Gliding with Mike Beaston.
6.50—Expo Baseball - Montreal at Atlanta.
10.03—Anthology - A Private Place, a story by Joyce Marshall.
11.03—Music Alive.

FM - 97.1 m/c

FRIDAY

9.00—The World at Nine.
9.13—This Country in the Morning.
12.00—Luncheon Interlude
2.03—Ontario Educational Broadcasts.
2.30—The Max Ferguson Show.
3.03—Bob Kerr's "Off the Record."
4.03—Matinee with Art Watkins.
6.00—The World at Six.
6.30—Off the Record.
8.00—Music As You Like It.

SATURDAY

10.00—Holland Calling.
11.00—CFB Trenton Radio Cavalcade
12.15—News and Weather.
12.30—Hawaii Calls.
1.03—Westward North.
6.00—News and Weather
6.30—Music As You Like It

Contract Bridge

By B. Jay Becker

(Top Record-Holder in Masters' Individual Championship Play)

Test Your Dummy Play

You are declarer with the West hand at Six Clubs and North leads the queen of diamonds. How would you play the hand?

West		East
♠ KJ7	N	♠ A432
♥ KJ6	W E	♥ A432
♦ A	S	♦ —
♣ AJ7642		♣ KQ983

This fine problem, originally published in the British Bridge Magazine, was composed by Paul Lukacs of Israel.

West ruffs the opening diamond lead in dummy, draws both missing trumps and leads the deuce of spades from dummy.

If South follows suit with the five or the six, or shows out of spades, West plays the seven and is sure to score the rest of the tricks regardless of what North play next. North is thoroughly and completely endplayed in all suits.

If South produces the eight, nine or ten of spades on the deuce lead from dummy, declarer wins with the king, re-enters dummy with a trump, and returns the three of spades — planning to play the jack if South follows low.

By playing in this manner, declarer makes the contract in every one of the following cases:

1. If South has no spade higher than the six.
2. If South, in defense, and plays the five or six of spades when he has a higher spade to play.
3. If South has the queen of spades, and regardless of the number of spades he started with.
4. If North has either the singleton or doubleton queen of spades.
5. If the spades are divided 3-3.
6. If the heart finesse—when taken as a last resort after the spades prove to be divided unfavorably—wins.

Only if all six chances fail will declarer go down on the recommended method of play. If they all did fail, you could be forgiven if you decided to give up the game for a while.

Tomorrow: A slight mishap.

Eldorado

ELDORADO—Mr. and Mrs. Clarence Stevenson took a trip to Cobden and North Bay to visit friends.

The Annual Strawberry Supper was held at Zion.

Mrs. Dave Hannah and daughter of Mississauga spent a few days with her parents, Mr. and Mrs. Glenn Boyle.

Hedley Shaw has returned home from Belleville General Hospital.

Mr. and Mrs. Ronald La Pointe (nee Olive Burley) of Kingston were weekend visitors of Mr. and Mrs. Frank Walker.

Douglas Bailey and Mrs. Hugh Barker are both patients in Belleville General Hospital.

Mr. and Mrs. Fred Walker and Wayne of Windsor were among Sunday dinner guests of Mr. and Mrs. Frank Walker and Sammy.

Mr. and Mrs. Clifford Blakely and Vern of Brockton, New York, U. S. A. are visiting friends and relatives in the area here.

Cavern Clubbed

LIVERPOOL, England (CP) — The Cavern Club, the birthplace of the Beatles, has been closed and will be knocked down to make way for a ventilating shaft for the city's subway system.

Scot Disgraced

WOBURN ABBEY, England (CP) — Portuguese immigrant Jose Pereira beat Scotsman Bill McDonald in a haggis-eating contest at a highland gathering here. Pereira consumed the Scottish dish in 61 seconds. Said McDonald: "It's a bit of a disgrace. I can hardly believe it."

Bill Provides Reimbursement For Candidates

OTTAWA (CP) — The Commons gave second reading Thursday to a bill which all parties agree will cut election costs and bring financing arrangements more into the open.

The first legislation ever to restrict election spending, it now goes to committee for detailed study and possible amendment. However, it may not be passed until after the House returns from a summer holiday.

As it stands, the bill would require public disclosure of campaign contributions of more than $100 and provide for partial reimbursement of the amount of a candidate spends.

For political parties, it would limit expenses to 30 cents for each eligible voter or about $10 million nationally. Individual candidates would be restricted to $1 for each of the first 15,000 voters in their ridings, 50 cents each for the next 10,000 and 25 cents for each remaining voter.

Flora MacDonald (PC—Kingston and the Islands) said she would amount to about $27,000 in her riding compared with $92,000 she spent in the campaign for the Oct. 30 general election.

The highest amount spent in the campaign last fall was more than $80,000 by Conservative Steve Roman in his unsuccessful campaign against Barnett Danson (L—York North).

Miss MacDonald said the reimbursement provisions in the bill would amount to about $6,600 for her, based on a formula of 16 cents each for the first $25,000 voters, plus 14 cents each for all remaining voters.

Donald Lewis, New Democratic leader, said the legislation does not go far enough and has loopholes.

He said the $100 donation limit will not prevent corporations from concealing large contributions. They could merely pass out $100 donations, or some figure below that, to dozens of individual candidates across the country.

He also attacked a clause that restricts reimbursement from the federal treasury to candidates polling at least 20 per cent of the vote.

While it will cut out "freak and nuisance" candidates as intended, he said, it will also work to the detriment of serious candidates for smaller but recognized parties, such as the NDP.

He suggested a 10-per-cent limit while Miss MacDonald, who supported the measure, said statistics show the best level would be around 15 per cent.

Mr. Lewis contended that Liberal and Conservative reliance on corporate donations results in "an inevitable close relationship" that affects the way both parties govern.

However, he said, he would not risk losing the bill entirely by holding out for the changes he wants. The bill was far better than anything ever introduced and should become law as quickly as possible.

Nixon Aide Moore Denies He Knew Watergate Facts

WASHINGTON (AP) — Presidential aide Richard Moore faced another session before the Watergate committee today to discuss events about which he says his memory is hazy. But he swears he was not involved in the cover-up and doesn't believe President Nixon knew about it.

Moore's testimony began Thursday following that of former attorney-general John Mitchell, who stuck to his story through three days of questioning despite suggestions that he had lied under oath to keep the lid on the scandal.

While they testified, the Senate panel's chairman, Senator Sam Ervin, arranged to meet with Nixon to discuss the president's refusal to surrender White House papers to the committee.

Hours later the President was admitted to Bethesda Naval Hospital with what the White House described as viral pneumonia.

Moore, a special counsel to the president, read a 30-page statement that contradicted on two key points the previous testimony of former White House counsel John Dean.

—Moore admitted that he attended a meeting in La Costa, Calif., in February and that Dean mentioned "he had been told by the lawyers . . . that they may be needing some more money."

Moore went to New York to suggest that Mitchell raise the necessary funds, a request which Mitchell rejected, but denied he was told the money was for the original Watergate defendants, as Dean has testified.

—Dean swore he was convinced the president knew of the cover-up because parts of it were discussed in Nixon's presence by Dean and other White House aides. But Moore said nothing he heard in four meetings he and Dean had with the president or in his own talks with Dean indicated the president knew the "critical facts" until the March 21 meeting at which Dean said he told the president all he knew of White House involvement in the cover-up.

On these two points, Moore indicated he was sure of his facts and confident in his conclusions. But under rapid-fire questioning by assistant chief counsel Terry Lenzner he repeatedly said he was unable to recall dates, the contents of specific meetings or the people with whom he met.

Mitchell, who faced some of the toughest questioning in the closing hour of his lengthy interrogation, defended himself against suggestions he couldn't be believed under oath. He said he always will have to decide whether to believe him or those who contradict him.

Committee chief counsel Samuel Dash asked whether he would commit perjury in order to ensure the re-election, and Mitchell said that would be a subject "I would have to give very long and very hard thought to."

Dash then noted that Mitchell had made a sworn statement last Sept. 5 and pointed out apparent contradictions between his testimony then, that he was not told of Gordon Liddy's involvement in Watergate, and his testimony before the Senate committee that he had been briefed about Liddy's role four days after the break-in.

Mitchell also denied Sept. 5 knowing the circumstances of how Liddy had been hired by the Committee to Re-elect the President, but later told the Watergate panel he had interviewed Liddy and approved his hiring.

"Since you may have given false testimony under oath on prior occasions, is there really any reason for this committee to believe your testimony before this committee?" Dash asked.

Mitchell replied that he disagreed with Dash's interpretations of his prior answers.

In the White House papers dispute, Nixon said he is willing to meet with Ervin but has no intention of backing off from his stated position that the committee can't have the documents it says are needed for its investigation.

The committee unanimously adopted a resolution saying it "is entitled to have access to every document in the possession of th White House or any department or agency of the executive branch of government" pertaining to its investigation of the scandal.

The New Whiz Kids

Teacher David Newby gives the next reading assignment — a seventh grade book — to five - year - old Brett Harsham at a unique "College for Kids" at Kenfield, Cal., which has lured 80 students, all volunteers, away from summer vacation and back to school. It's all part of a program developed by the arin Association for Gifted Children to bring young people with exceptional talents together in a high powered educational setting as they can advance as rapidly as possible. (AAP Photo)

Hartwell Is Being Sued

EDMONTON (CP) — Radio station CHQT and the Toronto Sun say in a copyright story a lawsuit charging negligence has been filed against an Edmonton airline and Marten Hartwell, lone survivor of an Arctic mercy flight.

The story says a statement of claim has been filed by the estate of Judith Hill, a 27-year-old British nurse killed in the crash of the plane piloted by Mr. Hartwell.

The statement charges negligence by the pilot and by Gateway Aviation Ltd., Mr. Hartwell's employer at the time of the crash last November 8.

The crash started the most expensive search in the history of Northern aviation, costing about $2 million.

The story says the lawsuit charges "that the crash would not have occurred if the defendants had exercised proper care in the maintenance, operation and navigation of the aircraft."

Olympic Financing Promotes Squabble

OTTAWA (CP) — A 4½ hour squabble broke out in the miscellaneous estimates committee late Thursday night over financing the 1976 Montreal Olympics. The meeting finally broke up about 12:40 a.m. today.

Guides Coming On Conflict Of Interest

OTTAWA (CP) — Prime Minister Trudeau countered opposition charges of government wrong-doing Thursday by renewing a promise to introduce guides on conflict of interest before the Commons adjourns for the summer, expected later this month.

His statement came as opposition members confronted the Liberals with charges of conflict of interest involving the daughter of a cabinet minister, renting government office space and financing of student housing projects.

He also said he had not spoken to Stanley Haidasz, minister of state for multiculturalism, about an Opportunities for Youth (OFY) project linked with Dr. Haidasz's daughter Marie.

The girl was one of a group that applied for a grant to conduct a study of the Polish community in Dr. Haidasz's Toronto Parkdale riding. The first proposal was turned down but a later one with a smaller budget of $15,400, was approved. However, Miss Haidasz, 18, had left the group by then.

New Democrat Leader David Lewis said he did not think the OFY application was itself a conflict of interest but the fact that the $15,000 was to be used "for propaganda purposes in the riding of the minister" was.

Opposition Leader Robert Stanfield told reporters he had doubts the incident is a true conflict of interest but rules on conflict of interest for government members were long overdue.

It was the fifth meeting held to study a government bill to aid Games financing through sales of commemorative coins, stamps and a national lottery. However, only one clause in the proposed legislation, setting out the bill's name, has been approved.

Both the Liberals and the Conservatives favor helping the Games but the Conservatives are charging the minority government with trying to railroad a half-baked fund-raising scheme through the House.

The Liberals want the bill back in the Commons Wednesday for final approval and were prepared to keep the committee up all night, if necessary, to complete the clause-by-clause study.

Most of the evening, however, was spent in a hassle over how and when to adjourn. The Conservatives with New Democratic support, finally got the adjournment and, much to the dismay of the Liberals, set the next meeting for Tuesday.

The Liberals charged the Conservatives with trying to filibuster on the bill.

The bill simply authorizes the government to issue the commemorative coins and stamps and allows for a national lottery. The Summer Games committee has estimated that the coins will raise $250 million, the stamps $10 million and th lottery $22 million.

Games organizers estimate expenses at $310 million.

A treasury board analysis indicates the coins are likely to raise only $100 million and says the Games organizers have under-estimated operating costs by almost $52 million.

The analysis predicts a Games' deficit of $172 million.

The federal government has said it will not pick up any deficit.

The Conservatives say there are many unanswered questions about the fund-raising schemes. They accuse Treasury Board President C. M. Drury and Postmaster - General Andre Ouellet of not providing straight answers.

CRTC Plans to Bar Foreign Commercials

OTTAWA (CP) — Pierre Juneau announced Thursday that the Canadian Radio-Television Commission (CRTC) is seeking regulations that would in effect, ban foreign commercials from Canadian airwaves.

At a meeting of the Senate transport and communications committee, Mr. Juneau said the CRTC feels that regulations governing commercials are necessary. He is CRTC chairman.

He said the regulations will call for 100 per cent Canadian production of radio commercials, and Canadian content in television advertising will be "as close to 100 per cent as possible."

The Senate committee was considering a motion by Senator Sydney Buckwold (L—Saskatchewan) to ban foreign advertising in broadcasting. Mr. Juneau estimated it will be a year, at least, before the measures could be brought into effect. Public hearings and consultation with the industry would be required.

Housing Starts Will Surpass Last Year

OTTAWA (CP) — Housing starts this year will surpass the 1972 total—which was 249,914—two cabinet ministers contended Thursday.

Urban Affairs Minister Ron Basford said the statistics for the first six months of this year totalled 92,838 as against the 91,824 for the corresponding period last year. Single-family dwellings were up by six per cent over the first half of 1972.

Sears

Save $5
Let the light shine in!
5-light crystal chandelier
24.99 Reg. $29.99
a-Enchanting creation in polished Brass and sparkling crystal. Features tasteful crystal bottom drops, 17" diameter. Uses up to 60 watt candelabra baselamps. Crystal trimmings are packed separately for additional protection.

Save $7. Chandelier special
b-Chandelier of black iron and amber colour glass with richly finished wood stem. Reg. $32.99 25.99

Attractive drop fixture
c-Designed with 8" globe. Black iron trim. Adjusts up to a 30" drop. 9.99

Save 2.55
Hand Decorated Quilted Glass Swag Light
17.44 Reg. $19.99
Imagine the eye-catching beauty these hand decorated quilted glass lamps will bring to your home. The swag lamp with deluxe antiqued metal top and bottom casings hand-decorated with an attractive gold color motif. 16" high; 8" diam. glass. Ensemble also available in amber glass.
Matching Table Lamp. 8" diameter decorated glass. 15" diameter shade. Approx. 32 inches in height. Only 32.99
34—Electrical

SHOP THURSDAY AND FRIDAY TIL 9 P.M. | SIMPSONS-SEARS, QUINTE MALL, BELLEVILLE | SHOP IN AIR-CONDITIONED COMFORT

THE INTELLIGENCER
Founded in 1834
Merged in 1930 with
The Ontario, founded 1870

The Intelligencer

BELLEVILLE, ONTARIO, SATURDAY, JULY 14, 1973

Second Class Mail Registration Number 3715

THE WEATHER
SUNDAY
Cloudy, showers
Low Tonight 55
High Tomorrow 75

15c Per Copy*
Carrier Delivered 70c Per Week

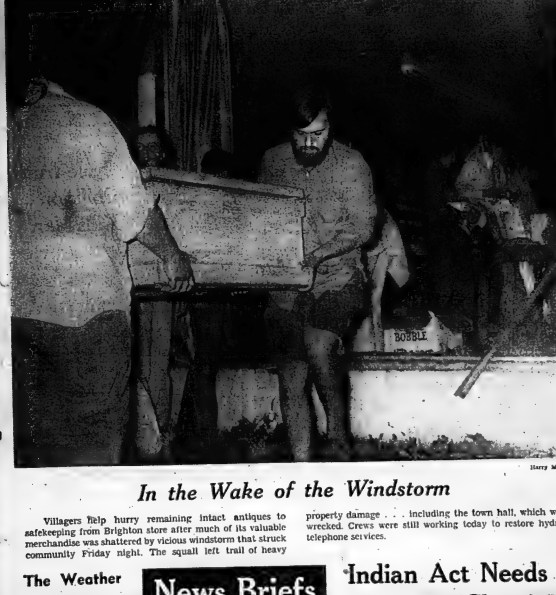

Harry Mulhall

High Winds Hit Brighton

By HARRY MULHALL
Staff Reporter

BRIGHTON — This community today is sorting out the cost of last night's vicious wind squall that ravaged its Main Street district, demolishing the town hall and causing property havoc in surrounding homes and businesses.

Friday night shoppers were strolling the business sector at the tornado-like blow punched into the downtown, shredding trees, downing power and communication lines and sealing Highway 2 which runs through the village.

Inexplicably, no one was seriously hurt — George Hees, the local MP called it "a miracle".

A man and his daughter — rescued after their small car was buried in the rubble of the toppling town hall — escaped with minor injuries.

But property damage — its total still being tallied today — ran high as trees crunched into homes and automobiles, the windows and contents of stores left shattered.

In the blow's wake, Mr. Hees, MP Prince Edward - Hastings, who hastened here minutes after, said he would seek senior government aid for the village.

The community should be declared a disaster area by the provincial government, he said. Federal funds should also be available to help compensate villagers for serious property losses, said Mr. Hees.

Exactly what kind of abruptly fierce weather phenomenon swirled through here — timed at 7.35 p.m. by provincial police — was not clear.

Villagers called it a twister—but exact shape wasn't certain.

"It came incredibly fast," said antique store operator Peter Lyon.

"The trees started swapping as though they were being pushed over with a big bulldozer," said John Farrow, young food store employee who has just bought a house earlier in the day — then had the veranda ripped off.

A spokesman at Canadian Forces Base Trenton weather office declined to give the vicious wind snap a name. No funnel clouds — the mark of a twister — had been confirmed in the region, he said.

But Charlie Gibson, highways worker, said he saw the storm approach from the north. As he watched — on Highway 401 north of here — he saw thin sky spouts merge and sweep down on the village.

Among alternative possibilities was a sudden downdraft from thunderstorms which hit the Quinte area Friday evening — causing 50-mile-an-hour wind and fierce rain and hail at Trenton.

Neither were there any confirmed reports on the path of the wind strike.

Provincial police and villagers reported the blow appeared to sweep in from the northwest and head southeast toward nearby Lake Ontario.

Its duration was only a few minutes — reports varied on exactly how long.

At least a score of homes — which are a mark of this community — were believed damaged by the winds velocity and falling trees.

Most spectacular damage was to the 99-year-old town hall, where bricks cascaded from the building's tower and walls. Its roof debris was buried a block away across the tops of downtown buildings.

William Patterson, husband of village clerk Shirley Patterson, and his daughter Carol, were driving up a sidestreet beside the building when it was hit.

Their car was buried in falling debris, but the incident was spotted by passersby sheltering in nearby doorways. Rescuers ran to the scene as the squall passed and cleared the rubble, helping the Patterkens through the car windows. They were

BRIGHTON
Continued on Page 2

In the Wake of the Windstorm

Villagers help hurry remaining intact antiques to safekeeping from Brighton store after much of its valuable merchandise was shattered by vicious windstorm that struck community Friday night. The squall left trail of heavy property damage . . . including the town hall, which was wrecked. Crews were still working today to restore hydro, telephone services.

The Weather

Synopsis: A cold front sweeping south across the lower part of the province was preceded by thunderstorms overnight, which were severe in some localities; with high winds and hail. Cloudy periods Sunday and chance of a few showers.

TEMPERATURES

	Max.	Min.
Today	78	56
One Year Ago	79	55

Rain: .84 inches

International Hardware Settles

Agreement has been reached in Belleville's International Hardwood Co. labor negotiations, Ray Ryan, president Local 428, International Moulders and Allied Workers Union said today.

The two-year contract accepted at a union meeting at Club Canara this morning was a package deal including 64.5 cents raise, cost of living clause and improved vacations based on seniority.

News Briefs

Locomotives Ordered

TORONTO (CP) — Canadian National Railways has ordered 31 locomotives valued at $31 million from the diesel division of General Motors. CN Rail announced Friday. The 3,000 horsepower four-axle units will be manufactured in London, Ont., and will be used in express train service. Delivery is expected in 1974.

Promotion Rumored

WASHINGTON (AP) — CBS television reported Friday night that President Nixon has talked privately about naming Henry Kissinger to replace State Secretary William Rogers. But White House correspondent Dan Rather quoted Kissinger as saying when apprised of the report: "The president has not discussed that with me."

Reunion Expected

LOS ANGELES (AP) — Elizabeth Taylor plans to leave July 21 for Rome, the city where her romance with Richard Burton was born and where friends say their ailing marriage will be mended. Burton flew to Rome Thursday. Both he and Miss Taylor are scheduled to begin separate movies there this month.

Propane Explodes

WINDSOR, Ont. (CP) — An explosion and fire rocked Supertest Propane Ltd.'s facilities at nearby Essex Friday, sending one employee to hospital with burns. A fire department official estimated damage at about $10,000.

Indian Act Needs Revision: Chretien

OTTAWA (CP) — Indian Affairs Minister Jean Chretien views an Ontario Supreme Court decision ruling the Indian Act inoperative as confirmation that the act must be revised, a spokesman in his office said Friday.

Ben Wicks

"Yes, Mrs. Mitchell . . .
No, Mrs. Mitchell . . .
Yes, Mrs. Mitchell . . ."

The government and the Indians themselves have agreed for some time that changes are needed, the spokesman said.

The court ruled the Indian Act inoperative Thursday and concluded that the Six Nations Indian Reserve near Brantford, Ont., has no legal basis for being a reserve.

The federal spokesman said a revision process has been started by supplying Indian groups with funds to study the act and make recommendations for revision.

He described this as "a time-consuming process" and said there is no indication when a revising bill will be ready for presentation to Parliament.

President Unaware Says Aide

WASHINGTON (AP) — Even a flood of news stories about Watergate failed to arouse President Nixon's suspicions that the White House was involved in the scandal, says presidential aide Richard Moore.

The white-haired, "quiet-spoken" Moore testified Friday that he, too, discounted news accounts of the scandal until about March 1, when his own suspicions began to grow.

Still, he waited nearly a month before urging White House counsel John Dean told the president about the cover-up and attempts to extort hush money from presidential aides.

"I did not feel that I had anything but hearsay and gossip and rumor, but I sure was beginning to worry," Moore told the Senate Watergate committee.

Moore's televised testimony filled the entire day and he was recalled for a third day when the hearings resume Monday. His appearance was suggested by the White House to give another version of events Dean testified about.

Board Chairman Suggests Boost

OTTAWA (CP) — Wages, pensions and fringe benefits provisions for an increased monetary settlement to non-operating railway workers of a minimum 20.7 per cent over two years are suggested in a conciliation board report released today by the labor department.

But the proposals—made by Mr. Justice Craig Munroe of the British Columbia Supreme Court—are rejected in another report filed by the panel's company representative because they would cost railway firms an estimated $153 million.

Widely divergent views among board members on the issue of wages for 36,000 non-operating employees of CP Rail, Canadian National Railways and nine smaller firms are likely to intensify the possibility of a major rail strike by the last week of July.

The unions said earlier this week they expected the conciliation board to fail to propose a satisfactory contract agreement, and that they are preparing for rotating and selective strike action by July 24 or 25.

The three board members submitted separate reports.

The workers include porters, clerks, maintenance, roundhouse and other employees. Their last contract expired Dec. 31, 1972.

Mr. Justice Munroe, chairman of the board, suggests increases in basic rates of 30 cents an hour retroactive to Jan. 1, a five-per-cent wage increase effective Jan. 1, 1974, and a further raise of three per cent on July 1, 1974.

Mr. Justice Munroe's report indicates that hourly wages averaged $3.54 in 1972. Union figures indicate hourly earnings of $3.81.

Mr. Justic Munro estimated that over the two-year life of the contract average hourly earnings of the employees would rise by 17 per cent.

Improved fringe benefits, including shift differentials, and an already-negotiated pension plan would increase the total monetary package to at least 20.7 per cent, he added.

This compared favorably with contract gains won by other workers in 1973 and 1974.

Inside Your Intelligencer

An art gallery for the Quinte district may become a reality with government funds available for construction. Page 2.

- **Hasty Pees complete field exercise in far north. First page, second section.**
- **Crown Attorney John Pringle appointed Norfolk county judge. Page 2.**
- **Bobcats to play in expanded Metro league. Page 11.**

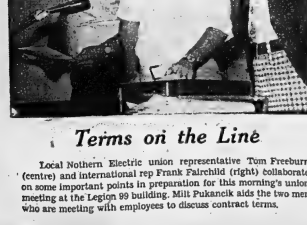

Terms on the Line

Local Northern Electric union representative Tom Freeburn (centre) and international rep Frank Fairchild (right) collaborate on some important points in preparation for this morning's union meeting at the Legion 99 building. Milt Pukanchik aids the two men who are meeting with employees to discuss contract terms.

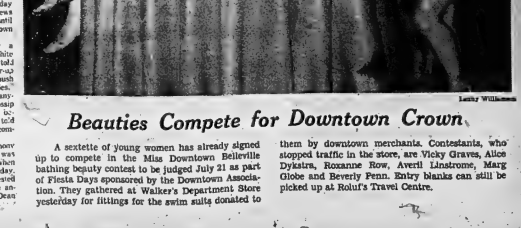

Lesley Williamson

Beauties Compete for Downtown Crown

A sextette of young women has already signed up to compete in the Miss Downtown Belleville bathing beauty contest to be judged July 21 as part of Fiesta Days sponsored by the Downtown Association. They gathered at Walker's Department Store yesterday for fittings for the swim suits donated to them by downtown merchants. Contestants, who stopped traffic in the store, are Vicky Graves, Alice Dykstra, Roxanne Row, Averil Linstrom, Marg Globe and Beverly Penn. Entry blanks can still be picked up at Roluf's Travel Centre.

Yacht Flounders On Quinte Shore

A race against the clock brought near disaster to a Kingston sailor in the Bay of Quinte Friday.

Sgt. Jack Dubeau, a member of the Canadian Forces Sailing Association of Kingston, was alone in his 30-foot sloop on his way home from Presqu'ile shortly after noon as he approached the swing bridge on Bay Bridge Road.

"I was trying to time myself to make the bridge opening," he said, "but it didn't come open. So I turned upwind."

Unfortunately, his mainsail caught a gust, blowing him straight onto the rocky shore of Prince Edward County.

For 20 minutes, the $12,000 yacht slammed up and down on the rocks, bouncing on its keel and fiberglass hull.

In an attempt to prevent the boat from wandering aimlessly, Sgt. Dubeau threw his anchor overboard.

Persons on the Rossmore shore rushed to his aid, attempting to push the boat away and tossing him tires to use as cushions against the blows.

Finally Stu Meeks in a LaSalle Rescue Boat appeared on the scene and, after some initial difficulties, secured a line on the floundering yacht.

Moments later, the two boats were back in Belleville harbor and Sgt. Dubeau — with only his pride injured — was inspecting the hull for damage.

A quick glance revealed a few minor scratches on the blue portion above water and the sailor said his ship was not taking on water. He planned to dry dock it in Kingston, however, for a more thorough look.

"The bridge was supposed to open at 12:30 p.m. and that was the time by my watch," said the nonplussed yachtsman preparing to resume his sail.

Nearby, another boat-owner commented that sailors familiar with the Bay of Quinte have learned to turn on their motors when approaching the bridge.

Mail Bags Recovered

The mail trucks from Belleville to Peterborough got through the storm Friday night but the mail didn't.

Belleville police and Madoc OPP Constable Bill Young were called upon for the recovery of 12 mailbags that fell out of the mail truck that runs from Belleville to Peterborough via Stirling and Campbellford.

Belleville police recovered three of the bags and constable Young covered the road from Madoc to Peterborough, finding eight more bags.

A packaged rifle was also recovered in the search. All mail was turned into the Peterborough Post Office.

A unfastened latch on the truck is believed to be the cause of the mail loss.

Competitor Judged

TWEED (Special) — The hay-pasture field crop competition sponsored by the Madoc Agricultural Society and the Ontario ministry of agriculture has been judged by Wilf. E. Hurst, Ontario soils and crops specialist.

Each competitor's crop will be subjected to protein content analysis and the results may alter the scores.

Competitors, with their scores, were Don McKinnon, 86; Allen and Grant Ketcheson, 82; Harold Harris, 80; Sager Brothers, 78; Ross Moorcroft, 72; Allan Thompson, 68; Fred Rollins, 66; Allan and David Franks, 65; Joe Foley, 64; Edward Tobin, 63; Kenneth Holland, 62; James Miller, 51 and Cyril Shaw, 48.

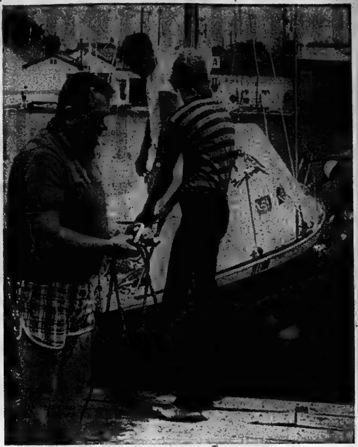

Craft Damaged

Kingston yachtsman Jack Dubeau was enroute from Presqu'ile when heavy winds in Bay of Quinte blew his craft against the shoreline west of the Bay Bridge. Examination at Belleville harbor — after yacht was towed in by Alderman Stu Meeks — showed little damage.

Federal Funds Available For Quinte Art Gallery

By HARRY MULHALL
Staff Reporter

The Quinte Arts Council is organizing a study into possible construction of a gallery for cultural exhibits in the Belleville area.

Such a project need be no cultural pipedream, QAC executives have suddenly learned.

What's quietly exciting them is the fact federal funds are now available to assist construction of such a facility in the Belleville area.

It would house local art exhibits and circulating cultural displays from national art galleries and museums.

The availability of federal financing was learned late this week when a representative from the secretary of state's department came calling, says QAC president Manfred Koechlin.

She was Ann Shudleigh from the department's consultative committee on national museum policy.

The state secretariat is now pursuing ways and means of bringing national culture closer to Canadians. One formula envisons construction of regional art galleries in designated areas for art, museum and other cultural displays.

The Belleville district is one such designated area QAC officials were told, said Mr. Koechlin.

Federal funds would construct the building, while local sources would raise financing to cover its continuing operation, said Mr. Koechlin.

Local government, cultural and other community sources would have to combine into a support group for the facility.

The idea already has been tentatively discussed by an impromptu group of QAC representatives, local artists and educators.

Initial response was positive to such a project, said Mr. Koechlin.

The next step will be formation of a committee from various sectors of the community to further explore the possibilities, he said.

Coming Events

ANTIQUES - ARTS - CRAFTS. July 17 and 18, 11 a.m. - 9 p.m. During Hoopla Week, Trinity United Church, Napanee. Local Exhibitors. Admission $1. Tea served. Sponsor - Community Business Women's Club.

OFFICIAL OPENING OF PRINCE Edward County Museum (Church Street, Picton) Sunday, July 15, 3 p.m. Opening ceremony followed by viewing of exhibits. No admission charge on opening day.
Jy10-12-14

COME AND ENJOY OUR SUNDAY night Alhambra Bingo. Excellent cash prize list. Courteous service. 7.30 p.m., Columbus Hall.
Je23-ev-e-tf

PICTURE FRAMING
WM. E. RILEY
PHOTOGRAPHER LTD.

Radio Personality Leaves CJBQ Post

Lee Jourard took leave of full - time radio broadcasting Friday.

The Radio Station CJBQ personality and program director has ended almost a quarter - century in Quinte community broadcasting.

He now enters a new field of local electronic programming.

Soon, Mr. Jourard will take up his duties as the first director of community programming for the Belleville - Trenton Cablevue cablevision company.

The venture will introduce community television into the area for the first time.

Yesterday Mr. Jourard formally left CJBQ — where he was first hired as broadcaster 23 years ago Some years later he was appointed program director.

But, aside from broadcasting, he also became widely known as an active community figure with local theatre among his major interests.

Marking his departure yesterday, staff and management presented Mr. Jourard with a briefcase and a directory of theatre.

Following a vacation, Mr. Jourard will take over his community television post in early August and begin preparations for programming later in the year.

DRUG STORES OPEN SUNDAY
BARTON'S PHARMACY
184 N. FRONT ST. DIAL 962-6393
KELLY'S DRUG STORE
411 BRIDGE ST. EAST DIAL 962-5358

Grant Funeral Home
Large, Spacious, Off-street Parking, designed to handle the largest gathering, with a separate area reserved for the immediate Family.
Grant Funeral Home
Allan Vanclief, Director
68 Front Street N., Belleville
968-9119

OPEN SUNDAYS & HOLIDAYS
10 a.m. to 6 p.m.
Geen's Prescription Pharmacy
OVER 135 YEARS OF FRIENDLY SERVICE
Open 7 Days a Week
PHONE 962-4551—WE DELIVER

For Your Convenience ...
WE WILL BE
OPEN
EVERY SUNDAY
10 A.M. TO 4 P.M.
SHOPPERS DRUG MART
QUINTE MALL 968-3477

DON'T MISS
THE FUN AND EXCITEMENT DURING THE DOWNTOWN FIESTA DAYS
JULY 19-20-21
Win a trip for two to the fabulous Bahama Islands, via Air Canada and stay 7 days and 6 nights in the luxurious Holiday Inn at PARADISE ISLAND.
Ask your participating merchant for a FREE Entry Form.

John Pringle Appointed Judge for Norfolk County

John Pringle, Hastings County Crown Attorney for the past 17 years, has been appointed county judge for Norfolk County in southwestern Ontario.

Mr. Pringle expects to be sworn into the judgeship sometime next month.

His appointment ends an association with Belleville and Hastings County dating from the early 1950s when he first took up private practice in the city.

A native of Montreal, he was a lawyer with the federal government Polymer Corporation before coming to Belleville.

In the city, he entered private practice with his brother, the late Robert Pringle who was also city solicitor for many years.

He was appointed Crown Attorney early in 1956. During his public service, Mr. Pringle also was selected prosecutor for the Attorney General's department on various cases across the province. Among his more notable special assignments was the attempt in U.S. court to extradite labor leader Hal Banks back to Canada.

Mr. Pringle says he will formally assume the Norfold County judgeship in the period Aug. 10-17.

He and his wife Barbara have two children — Beth, 17, and Fraser, 15.

Norfolk County is on Lake Erie with Simcoe as its county town.

Fire Inspector Dead at 63

Robert Victor Fair, former chief fire inspector for Belleville and well known in the city, died Friday at Kingston General Hospital.

His death, in his 64th year, followed a brief illness.

Funeral service will be held Sunday.

Mr. Fair joined the city fire department in 1943. After service as a firefighter he later became a fire inspector, then chief of the department's inspection unit. He retired from city service in 1969 and became a risk inspector with a local insurance company.

Mrs. Fair was born in Owen Sound, son of the late Mr. and Mrs. Bert Fair.

In Belleville he also became widely-known through his community activities — notably minor sports — as well as his firefighting service.

He was a past chairman of the local Muscular Dystrophy Fund and for 10 years headed the city branch of the Professional Firefighters' Association.

He was a member of St. Andrew's Presbyterian Church.

He also coached a boys' minor ball team for about 10 years.

Mr. Fair is survived by his wife, the former Rosaline Fox, a daughter, Mrs. Russell (Linda) Young of Belleville, and grandchildren Jeffrey, Jennifer, Chris and Sean.

Also surviving are a brother, Benjamin, of Wawa, Ont., and sisters Mrs. Ben (Josie) Hubbs, Belleville; Mrs. Ruby Ruttan and Mrs. Roy (Margaret) Dayman, both of Port Hope. He was predeceased by a brother, William.

Resting at the Pinkston and Luscombe Funeral Chapel. Service will take place Sunday at 3 p.m. with cremation to follow in Toronto. Officiating clergyman will be Rev. David Murphy.

Picton Man Thrown From Car

BLACK CREEK — A Prince Edward County man was reported in serious condition in Kingston General Hospital today following a one-car collison on Black Creek Road last night.

Randy Welsh, 20, of RR9, Picton, was thrown from a car driven by John Still, also 20, of RR9, Picton.

As the car spun out of control leaving the road to come to rest in a farm field, Mr. Welsh received serious head and chest injuries. He was taken by ambulance to hospital at Kingston.

The Still vehicle was southbound on the road, about three miles from Picton, when the accident occurred shortly after 6 p.m.

Cycle-truck Collision Kills Man

PICTON — A Wellington man was killed last night when the motorcycle he was riding collided with a tractor-trailer unit on Highway 33, three miles west of Picton.

Dead is 20-year-old Robert Arthur Fox of 176 Main St., Wellington.

He was fatally injured when his machine hit the rear fender of the westbound transport unit as it slowed in speed.

Driver of the tractor trailer was Clifford Rossin, 37, of Mississauga.

Since all Picton ambulances were on call the motorcyclist was taken to Prince Edward County Memorial Hospital in a provincial police cruiser. He died shortly after arrival.

The spokesman for the Picton OPP detachment said last night's storm was not a factor in the fatal accident which occurred shortly after 9 p.m.

PASSENGERS QUIVER

BRIGHTON, England (CP) — Mayor George Lucraft opened an archery tournament here with a ceremonial shot which missed the target and thudded into a double-decker bus whose driver alighted with his hands held up in mock surrender.

Obituaries and Funerals

MRS. GARNET MARACLE
Deseronto

The funeral of Mrs. Garnet Maracle was held Wednesday from the White and Morris Funeral Home, to Christ Anglican Church for service conducted by Rev. Cyril Betts. Interment was in Christ Church Cemetery.

Members of the church guild formed a guard of honor at the funeral.

The bearers were Leonard Maracle, Murney Green, Dominic McNamara, Harry Owens, Clifford Maracle and Dwayne Baptiste.

MRS. MARIANNA CODISPOTI

The funeral of Mrs. Mariana Codispoti was held Wednesday morning from the John R. Bush Funeral Home to St. Michael's Church for requiem mass celebrated by Rt. Rev. J. P. Sullivan. Msgr. Sullivan also said committal prayers at St. James' Cemetery.

The bearers were Andrew and Dominic Parlontieri, Enio and Enzo Frustaci, Joe Mauro and Bruno Papaleo.

Funeral of Reginald Ross was held Friday from the O'Brien Funeral Residence to St. Michael's Church.

Mass was said by Rev. J. MacGillivray and interment was in St. James' Cemetery.

Bearers, all nephews of Mr. Ross were William, Jack, Jim and Peter Ross, James Cox and Ed Wellstood.

MRS. ANNA LOUISE McGEE

Funeral service for Mrs. Anna Louise McGee was held Thursday at the Thompson Funeral Chapel.

The service was conducted by Rev. J. Leslie Dean.

Interment was in Belleville Cemetery.

GORDON DENNISON

The funeral of Mr. Gordon Dennison of Marlbank was held Friday July 13 at St. Matthew's Church, Marlbank.

Mr. Dennison, son of the late Theodore and Sara Dennison, died at his home in his 56th year, after a lengthy illness.

He is survived by his wife, the former Marion Whitfield and by daughters Mrs. Art (Evelyn) Brunton of Napanee, Mrs. Lynn (Mary) Gordon of Napanee, Mrs. Russel (Helen) Fraser of Marlbank and Bonnie, at home. He was predeceased by a son Paul.

Sisters Mrs. Murney (Verlie) Marlin of Enterprise and Mrs. Harry (Ada) Scales of Belleville also survive.

A member of the St. Matthew Anglican Church and a machine operator at the Aluminum Company of Canada in Kingston, Mr. Dennison was interred at the Roblin Cemetery.

Service was conducted by the Rev. Harold Murray of Tamworth.

Bearers were Ed Jordan, Vince McGrath, Gerald Mulrogey, Clare McGrath, Jack Somerville and Ray McGrath.

Brighton

(Continued From Page 1)

taken to Trenton Memorial Hospital and later released following examination.

Ironically, Reeve Dorothy Brintnell later revealed Friday was the deadline for calling tenders for demolition of the aged municipal building.

As power and communications blacked out the village, provincial police detachment offices became the lone source of contact with the outside.

Police could receive incoming phone calls on a single line into the OPP office, but could not call out. The police radio became the only means of two-way communication.

The police office became the centre of emergency operations for the night as OPP reinforcements, Bell Telephone and Ontario Hydro units were mobilized to clear up the blow's aftermath.

Coroner Dr. O. W. Elliott remained on standby — with an ambulance despatched from Trenton — at the police offices.

As night fell police and other emergency personnel began patrolling Main Street with a terse request broadcast through bullhorns: "If you're not in town on official business, please go home."

This morning work crews were still clearing the streets of debris and trees. Hydro and telephone services were reported partially restored.

A Bell Telephone official in Belleville said later this morning that 3,000 phones were now back in service in the village area, and about an additional 1,000 were yet to be restored. Bell has 40 men at the scene and service should be completely restored by Sunday night, the spokesman said.

BIRTH

ABRAMS — Ted and Jeanette (nee Cronin) are pleased to announce the birth of a son, Mark Edward Friday, July 13, 1973 at Belleville General Hospital. Weight 8 lbs., 11 ozs. Special thanks to Dr. Birchard and staff on fifth floor.

MILNE — Joe and Ida (nee Somerville), 500 Dawes Road, Toronto, Ontario are happy to announce the arrival of their first child, Andrea, on Thursday, July 12, 1973. Weight 7 lbs., 13½ ozs.

DEATHS

ABRAMS, Arthur — Suddenly at Napanee on Friday, July 13, 1973, Arthur Abrams of Marysville. Beloved husband of Bernice Marguerita Pybus, in his 52nd year. Dear father of Mrs. Dennis Baker (Marion) of Yarker; Mrs. Garfield Wilson (Patsy) of Napanee, Carolyne, Timothy both at home. Dear brother of Charlie of Roblin; Harold of Yarker; Joe of Odessa; Fred of Sillsville and Mrs. Herb. Brooks (Irene), Napanee.

Resting at the Wartman Funeral Home, Napanee where friends may call after 7 p.m., Saturday, July 14. Funeral service will be held in the chapel on Monday, July 16 at 1.30 p.m. Rev. Thomas Page officiating.

Interment in Riverside Cemetery.

FAIR, Robert Victor (retired Inspector, Belleville Fire Department) —Of 32 Purdy St., Belleville passed away at Kingston General Hospital on Friday evening, July 13, 1973, in his 64th year. Dear son of the late Mr. and Mrs. Bert Fair. Beloved husband of Rosalene Fair. Dear father of Mrs Russell (Linda) Young of Belleville. Dear grandfather of Jeffrey, Jennifer, Chris and Sean. Dear brother of Mrs. Ben (Josie) Hubbs of Belleville, Mrs. Ruby Ruttan and Mrs. Roy (Margaret) Dayman, Port Hope and Benjamin Fair, Wawa. Predeceased by a brother William.

Mr. Fair is resting at the Pinkston and Luscombe Funeral Chapel, 60 Victoria Avenue at Church St. Funeral service will be held on Sunday, July 15 at 3 p.m. Rev. David Murphy officiating.

Cremation at Toronto.

IN MEMORIAM

AYLESWORTH — In loving memory of Wm. Harold Aylesworth who passed away July 13, 1967.
Six years have passed since that sad and dreadful night,
The one we loved so much entered into rest,
Peacefully sleeping, resting at last,
The world's weary troubles and trials are past.
In silence he suffered, in patience he bore,
Till God called him home to suffer no more.
—Always remembered by Rebecca and brother Edwin.

ADAMS — In loving memory of a very dear husband and father Robert David Adams who passed away July 13, 1966.
A heart of gold stopped beating,
Hard working hands at rest,
God broke our hearts to prove to us,
He only takes the best.
—Lovingly remembered by his wife Ethel and family.

McKAY — In loving memory of a dear son and brother, Norman McKay who passed away July 13, 1963.
In tears we saw you sinking,
We watched you fade away,
Our hearts were almost broken,
You fought so hard to stay,
But when we saw you sleeping,
So peacefully free from pain,
We could not wish you back,
To suffer that again.
—Always remembered by mother, father, brother Doug and sisters Nellie, G[illegible] and Joyce.

CARD OF THANKS

We wish to express our deep appreciation of the kindness, sympathy and help extended to us by friends and relatives during the illness and death of our dear wife and mother Neva Dymock. To Doctors J Empson and K. Douglas and the staff of the Belleville General Hospital; to all who sent flowers, cards and contributions to the Cancer Fund. To Rev. H. Davis, also the six nephews who were bearers.

The sincere thanks from Jim Dymock, Eileen Baxter and girls.

IN MEMORIAM VERSES

Select your Memorial Verse from our Memorial Booklet which can be seen at the Classified Advertising Counter at The Intelligencer.

Cars, Buildings Wrecked in Blow

DONALD THRUSH has received a bachelor of arts degree from Queen's University in Kingston. Mr. Thrush, retired head of the retail tax division in Belleville, is the newest member of the Hastings county board of education. He completed his degree in psychology and sociology extra-curarily.

BRIGHTON — "It was Friday the thirteenth . . . I'll never going to joke about that again."

Antique dealer Peter Lyon succinctly summed up the feelings of fellow villagers Friday night as — like them — he began seeking to get some things straight after the vicious wind squall that ripped through his neighborhood.

For Mr. Lyon the blow left its marks in a damaged home, a wrecked store where the fragments were more precious than most — antique glass and other fragile valuables.

He figures his losses might run up to $15,000.

For John Farrow and his wife Gail the windstorm's moment damage to a home they had bought earlier in the day — and have still to inhabit.

The veranda was shorn from the house the 25-year-old food market employee reported.

Both men were on-the-spot witnesses to the storm's abrupt, vicious swipe.

The Farrows were walking down Main Street when it struck. They took shelter in a doorway.

"It was devastating," recalled John. "We just stood in the doorway maybe three or four minutes.

"The trees were snapping as though they were being pushed over with a big bulldozer."

They were just across the street from the community's venerable townhall which suddenly started rocking "back and forth, back and forth — and then it finally caved over."

There was a car driving past and it was buried in the debris. John and another man — believed a tourist — dashed to the rubble as the storm swirled away. They cleared the debris from around the automobile and helped the occupants — William Patterson and his 4-year Carol to safety through the windows.

"Thank God, nobody got hurt in the village," said John.

Mr. Lyon feels the same way.

There were several dozen people on Main street at the time and "we're all very lucky" no one was hurt.

For him and his Mary Ellen the blow hit as they were between their home and store across the way. Mr. Lyon said he recognized what was coming — he'd experienced a similar big blow before in Montreal.

The couple hurried indoors and rushed their three children to shelter under tables in the basement.

"It came incredibly fast," he recalled. "Within about a half-minute the heart of the storm was upon us."

A 1973 maple tree without side his home was sent "flying through the air like a feather".

There was a certain unpredictability to the squall's passage.

Reeve Dorothy Brintnell was walking toward the window of her home with a cup of tea when the storm struck. First realization that something was amiss came when she saw trees falling beside the house. But the house was unmarked.

Townhall Rubble: Demolition Was Planned

Brighton A Disaster Area Declares MP George Hees

By BARRY MULHALL
Staff Reporter

BRIGHTON — George Hees, MP for Prince Edward Hastings, has called for senior government aid to villagers whose homes and businesses were stricken by Friday nights vicious windstorm here.

The community should be declared a disaster area and compensation should be available from provincial and federal governments, he said.

He discussed aid measures with Reeve Dorothy Brintnell while work was being organized in the squall-struck streets of the downtown area.

Mr. Hees said he would seek to have the provincial government declare Brighton a disaster area and "application should be made to the federal government also to assist".

Reeve Brintnell said the damage caused "is going to be went seeking the reeve to Mr. Hees was on his way home to Cobourg after attending a carnival in Trenton — 12 miles from here — when the windstorm swept through the village.

He was on the scene shortly after.

"It was just a miracle there were no injuries," he said.

After viewing the damage he went seeking the reeve to discuss applying for aid from senior governments.

Such help, he said was justified by the nature of the incident and the severe damage that ensued.

"There are a great many people in this area that will have to be compensated for a disaster which was no fault of theirs — for which they couldn't prepare," said Mr. Hees.

"They'll otherwise suffer very serious financial loss. There's no question about that."

At least one villager was having similar thoughts at the same time.

Surveying the damage along Main Street he commented: "They'll have to declare it a disaster area Nobody's insurance is going to cover all this."

Four Injured At Tyendinaga

TYENDINAGA RESERVE — Four young men were injured when their car went off the road and hit a tree here today.

In Belleville General Hospital were the driver, Ralph Gene Maracle, 21, with both legs broken; passengers Neil Brant, 21, broken leg and suspected broken back; Marty Brant, multiple leg fractures. and Kevin Brant, 18, face cuts.

All were resident at RR1, Deseronto.

The accident occurred at 6 am. on the Bayshore Road at the east end of the Mohawk reserve near Highway 49.

Provincial police said the tree — about a foot thick — was snapped off by the impact and the 1970 automobile is a writeoff.

Motion Alleges Judicial Bias

TORONTO— A notice of motion was filed in the Supreme Court of Ontario Friday asking that Provincial Judge J. D. Clendenning be prohibited from hearing a breach of probation charge against a Belleville youth.

The motion alleges that Judge Clendenning has biased opinions against all persons brought before him charged with breaking probation.

Basis for the motion is a statement made by the Judge while awarding another youth a suspended sentence and probation last February.

In his comments to the youth, Judge Clendenning said he would be incarcerated if he broke any terms of the probation order.

The motion was made on behalf of Christopher Georgiou whose case was scheduled to be heard before Judge Clendenning July 6. It was filed by his defence counsel Peter Rosenthal.

Grant Improves Park

MARMORA — A $5,000 provincial government grant has been confirmed for Marmora's still - developing municipal park.

The grant — matching a similar outlay by the village — was announced by Charles Rollins, MPP Hastings.

It will aid continuation this year of the development program begun several years ago along the Moira River in the village. Some 22 acres are being converted into parkland property and marsh.

Work this year will include construction of an entrance road, development of a parking area, beach improvement and picnic facilities.

Ellis Charges Grant Favoritism

Jack Ellis, MP Hastings, has charged that political favoritism may have governed awarding of Local Initiative Program grants in Ontario in this year.

The five ridings receiving the most money under the creative winter works program were all represented by Liberal members, he says.

The lowest five ridings were represented by non - Liberal MPs — although four of the five had elected Liberals in the 1968 election.

"You can't help but draw the conclusion that there was some favoritism," said the Conservative M.P. "In reviewing the figures it would be impossible not to draw that conclusion."

Highest on the list was Toronto Rosedale — represented by Energy Minister Donald Macdonald, which received $1,-249,000.

Low ridings included Wellington - Grey - Dufferin - Waterloo, represented by a Conservative, which received only $19,200.

Some $210,663 were awarded to Mr. Ellis' riding of Hastings where 34 percent of LIP submissions were approved. By comparison, Peterborough riding, represented by Secretary of State Hugh Faulkner, received $314,236 on an approval of 56 per cent.

Prince Edward - Hastings, held by Conservative George Hees, was granted $71,416.

Conservatives held 45 per cent of Ontario's 88 ridings, the Liberals 40 per cent.

But ridings represented by Conservatives received $9,931,-000, compared to $13,343,000 for constituencies which returned Liberals.

Mr. Ellis said he found it difficult to understand why Toronto - Rosedale — "one of the wealthiest areas of the province" should receive so much and a riding like Prince West (NDP), $4,600; Toronto Lakeshore, (NDP) $40,200 and Toronto High Park (PC), $44,-700.

In Ottawa, a spokesman for Manpower Minister Robert Andras, minister responsible for the LIP program, denied politics plays a part in awarding grants.

He said Mr. Andras turns down MPs from all political parties who seek special treatment for their ridings.

The spokesman said grants are made principally to high unemployment areas.

He conceded that Rosedale has many wealthy residents, but said there are also pockets of poverty in the constituency.

News Quiz Answers

PART I: 1-New Democratic; 2-a; 3-c; 4-a; 5-western part of China

PART II: 1-d; 2-c; 3-c; 4-a; 5-d

PART III: 1-c; 2-c; 3-c; 4-b; 5-d

PICTURE QUIZ: Pope Paul VI, head of the Roman Catholic Church.

$500 Damage In Side-Swipe

THOMASBURG (Special) — Two area men escaped injury early Saturday morning after a two-car collision on Highway 37, three-quarters of a mile south of Thomasburg.

Richard Beare, 24, of 5 Victoria St., Tweed and Joseph H. Scott of RR2 Ameliasburg were unharmed after their cars side-swiped at 12.40 this morning.

Mr. Beare's 1972 Toyota received $300 damage to the left side while Mr. Scott's pickup was damaged for $200.

Ontario Ministry of Health

Denture Therapists

The Denture Therapist Licensing Board of Ontario invites applications for examination for a licence to practice Denture Therapy in Ontario. Applications to be received not later than July 30, 1973.

For further information write:
Registrar,
Denture Therapists,
Ontario Ministry of Health,
Queen's Park,
Toronto, Ontario, M7A 1R9
Telephone: (416) 965-4791.

HERE'S A KEY TO YOUR FORTUNE IN REAL ESTATE?

THE THIRD EDITION OF RICHARD STEACY'S BEST SELLING BOOK . . .

- REVISED
- ENLARGED
- UPDATED
- 56 CHAPTERS
- 275 PAGES
- HARD COVER

CRAMMED WITH MONEY-MAKING IDEAS!

The Ottawa Public Library's reference department recommends "Canadian Real Estate" by Richard Steacy as the best Canadian authority on the subject . . .
OTTAWA JOURNAL

A down to earth book that is a "must" for consumers who are buying homes or land . . .
CANADIAN CONSUMER

"Canadian Real Estate" contains a wonderful wealth of information on all aspects of real estate. I have found it to be the only written reference of any practical use . . .
REALTOR, VANCOUVER

Steacy's book explains broker's jargon and what to look for (and watch out for) when buying or selling Canadian property.
TORONTO DAILY STAR

THIS IS THE BOOK THAT TELLS YOU-HOW TO MAKE IT IN REAL ESTATE.

MAIL TO: REAL ESTATE PRESS
P.O. BOX 222, WILLOWDALE, ONT.

PLEASE MAIL (POSTPAID) ..... COPIES OF CANADIAN REAL ESTATE at $3.95 each.

NAME .....

ADDRESS .....

Remit by cheque or money order only

9.95 Postpaid

About The Author

RICHARD H. STEACY, a nationally known Canadian Real Estate Consultant, has an outstanding record of public service in real estate.

He has had many hours exposure on television, and radio hot line programs covering real estate topics; has been a guest lecturer at the University of Toronto, Secondary Schools, Real Estate Organizations and Associations.

In addition to his best-selling book, he is the author of more than SIXTY published real estate articles. His writing has appeared in/many Canadian daily newspapers, magazines and periodicals from coast to coast.

see & think Program

PART IV — PICTURE QUIZ — 5 POINTS
He recently married his 10th anniversary as head of one of the world's major marches. Who is he?

HOW DO YOU RATE?
91 to 100 points — TOP SCORE! 71 to 90 points — Gold.
81 to 90 points — Excellent 61 to 70 points — Fair.
60 or Under? ? — Wired

FAMILY DISCUSSION QUESTION
Should Canada sever its ties with the monarchy? Why or why not?

YOUR NEWS QUIZ

PART I — NATIONAL AND INTERNATIONAL
Give yourself 10 points for each correct answer.

1 The (CHOOZE ONE: New Democratic, Progressive Conservative) Party won the most seats in the Manitoba Legislature in the recent provincial election.

2 The Trudeau government introduced legislation that would, among other things, require political parties and candidates to disclose the names of every campaign contributor donating more than . . . ? . . dollars.
a-100 b-500 c-1,000

3 Queen Elizabeth plans to return to Canada July 31 to August 5 for the . . ? . .
a-Calgary Stampede
b-Pacific Games
c-Commonwealth prime ministers' meeting

4 The . . ? . . is Canada's richest thoroughbred horse race.
a-Queen's Plate
b-Eclipse Stakes
c-Canadian Oaks

5 China conducted a hydrogen bomb test recently in the (CHOOSE ONE: Pacific, western part of China).

PART II — WORDS IN THE NEWS
Take 4 points for each word that you can match with its correct meaning.

1.....affidavit — a-tired
2.....wary — b-kind of insect
3.....serie — c-cautious
4.....weary — d-sworn statement
5.....aphid — e-high nest of an eagle or other bird of prey

PART III — NAMES IN THE NEWS
Take 5 points for names that you can correctly match with the clues.

1.....Claude Wagner — a-chairman, Science Council of Canada
2.....Roger Gaudry — b-federal trade minister
3.....Moshe Dayan — c-Progressive Conservative MP from Quebec
4.....Alexander Zapata — d-president of Uruguay
5.....J. M. Bordaberry — e-Israeli defence minister

73-73 © VEC. Inc.

ANSWERS APPEAR ELSEWHERE ON THIS PAGE

FRANK GEERKENS

Fred Nelles, Manager of Fraser & O'Neil Realtor, is pleased to announce that Frank Geerkens is the winner of the firm's quarter sales contest ending June 30th.

FRASER & O'NEIL

130 NORTH FRONT ST.
968-3413

RE-UNION
QUINTE AREA
MEMBERS OF
R.C.A.F. BAND
TRENTON
1937 -1941
Please Contact:
SID MARCUS
1222 Johnson St.
Kingston
Phone: 548-7186

Published as a Community Service by
ELLIOTT MOTORS (70) LTD.
366 N. FRONT. ST. BELLEVILLE 962-4584

The Intelligencer

Published Daily
Intelligencer Established 1834 — Ontario 1870
A Division of Canadian Newspapers Company Limited
42 Bridge St. East
Belleville, Ontario, Canada
Gerald A. Morton: Publisher
H. Myles Morton: General Manager

Bikes and Noise

As a rule we do not publish verse, but here is the gist of a few lines we have received in this vein; we might view it by way of a postcript to our observations the other day about cycling behavior,

City driving, suggests M. Godwin, is something of an obstacle course, urging motorists to "give the cyclist wobble-room."

As it is, the writer has reservations of his (or her?) own about taking to the bicycle as a mode of transportation, fresh air and all.

"Observing some of today's motorists, my alternative may become hiking."

A salutary reminder indeed to both motorists and cyclists to exercise care.

And some further thoughts of our own about the two-wheeled variety, only this time concerning the ones with motors, is there anything manufacturers can do about cutting down on the noise.

They could very well make a start now because, as we understand it, a special branch of the provincial government ministry is studying the entire problem of noise in our society, with a view to bringing in legislation governing permitted sound levels. This is as it should be, for the nuisance factor in this regard is growing daily.

A citizen gives us an example. Pulling into the curb across from a medical clinic the other day, he says he was being tailgated by a youth on a motorcycle. Another car accelerated past with a roar which frightened the sick child of our informant, enroute to the doctor.

This is but one example of the nuisance factor in noise and the sooner the appropriate legislation is passed the better.

Fickle Fame

Thirty-five years ago actress Veronica Lake of the peek-a-boo blonde hair and sultry voice arrived in Hollywood. She and her family had driven from Florida and as she related in her autobiography, Veronica, she remembered the all-night drive across the final stretch of desert and crossing the California line early the next morning.

"It was the Fourth of July, a significant date in American history and certainly in my life," she wrote. Indeed it was the start of one of Hollywood's most meteoric careers, that of a glamorous young woman who took the movie world by storm but a dozen years and three marriages later had faded into near-oblivion. Among admirers, at the height of her fame, was Aristotle Onassis. Then, last Monday, July 7, Miss Lake died of acute hepatitis in Burlington, Vt. She was 51.

Miss Lake's autobiography makes it clear she preferred a warm climate. In fact she made her none latterly in Miami, but there is mention in the book of visits to friends in New Hampshire so she may have come north again for that reason.

Her book — published only two years ago, just when her career was emerging again from obscurity, shaking loose from a drinking problem and, incredibly, from the jobs that included working as a barmaid in New York — tells of early family links with Canada and just across the border in the Adirondacks. One of her last films, Footsteps in the Snow, a minor epic on drugs and addiction, was made in Montreal only a few years ago.

Miss Lake was born Constance Ockleman, not in Lake Placid as some reports said at first, one almanac would have it, but in Brooklyn, Irish on her mother's side and German and Danish on that of her father, who was a seaman.

When her father died her mother married Anthony Keane, a New York Times staff artist whose health dictated they live alternately in Saranac Lake N.Y. and Miami. It wasn't the same mountain air of the Adirondacks, incidentally, which drew Robert Louis Stevenson to Saranac for a time. During this time the young Constance went to Villa Maria convent in Montreal, of her feeling as she recalls a southern drawl there, while in Miami she took on a French Canadian accent. Such were her beginnings as an actress.

The rest is legend, the stardom of Veronica Lake. Her book is a down-to-earth, often poignant record of that time, a story of triumph and disaster and courage. Perhaps some other biographer will fill the void of what happened in the last couple of years. Few, according to one report, knew who she was when she died in the Vermont Medical Center, testimony to the fragility of fame and the fleeting nature of public acclaim.

SUBSCRIPTION RATES

By carrier 70c weekly.
By mail in Canada $30.00 per year; 6 months $16.00; 3 months $8.50, 1 monthly $4.25 except where carrier delivery available. These areas the mail rate is $33.80.
By mail in U.S.A. and other foreign countries one year $42.00; one month $4.50
Single copy rate 15c.
Back copy rate 20c each.
Authorized as Second Class Mail by the Post Office Dept., Ottawa, Ont. Reg. No. 1714.
Member: Canadian Daily Newspaper Association; Canadian Press and The Audit Bureau of Circulation.

Uganda's Gen. Amin Expected

Commonwealth Conference Will Be A Security Headache

By RICHARD JACKSON

OTTAWA — Two East Block task forces are busy firming up preparations for the Commonwealth Conference which is expected to bring at least 25 of the 32 heads of government safe to the Queen to the Capital.

The week August 2, and the big worry is security.

Peter Roberts, formerly Prime Minister Trudeau's press secretary and now an External Affairs officer, heads a task force of 75 assigned to the transportation, accommodation and most important of all, security of the biggest army of VIPs attending Canada's largest-ever international conference.

The security assignment alone is enough to make even a seasoned and cool-under-pressure civil servant like Peter Roberts bludder.

For in the background, as the planning proceeds, must lurk the shadows of such fanatics as the young seekt who assaulted Soviet Premier Kosygin at the East Block doors . . . the criminal who shadowed President Nixon to Ottawa and then later crippled Alabama Governor George Wallace in an assassination attempt . . . and all those various protest groups whose picket and demonstrate when classed any VIP, India's Prime Minister Indira Ghandi being the most recent, comes to the Capital.

But to all that there is an added ingredient of tension.

It is the very disparity of the Commonwealth prime ministers.

They range from leaders of London and Ottawa - type democracies, freely elected and accountable to Parliament, all the way along the line of repression to one-party states and absolute dictatorships.

Things could become prickly when Kenneth Kuanda, president of Zambia, arrives and possibly might be confronted by the parents, relatives, friends and sympathizers of the two girls now facing firing squad shot to death.

But by far the most worrisome of the imponderables facing the Task Force on Security will be the presence of Uganda's Gen. Idi Amin

How many of the nearly 6,000 Ugandan Asians he expelled, who found refuge in Canada, will be on hand in the Capital to make him feel as unwelcome as he made them?

Just how unpredictable Idi Amin can be recently was revealed by the British humor magazine, the world - famed Punch.

While most other Commonwealth countries shared in the happiness of Princess Anne and Lieutenant Mark Phillips, news of their engagement was received with sighs of relief in Uganda.

For the announcement of the engagement blew away a cloud of doubt that had been hanging over that state and four ladies in particular — the four wives of President Amin.

They, in common with most of the 45-year-old dictator's subjects, had been taken in by a spoof announcement in Punch that a marriage had been arranged between Princess Anne and Idi Amin.

The magazine's joke was taken so seriously that President Amin's one - party Ugandan government issued an official statement: "The British have appreciated the General's wisdom over them and that is why they are doing'ing Princess Anne as his fifth wife."

The imperturbed front page headlines in the Voice of Uganda, the government - controlled state newspaper.

President Amin himself then went on a tour of military and public service establishments and was quoted in the Voice as saying: "I appreciate the fact that the British recognize me as a man to be reckoned with and have offered the Princess as a wife to strengthen the weakening ties between our two countries."

The President's Number One wife, Masama Maliamu, adopted a more personal approach to

Oil and the Military Bring Boom to Indonesia

By JOHN HARBRON
Foreign Affairs Analyst
Thomson News Service

Oil and politics do not mix. It's axiomatic.

Look at the Middle East, Latin America, the Caribbean, even Canada and most of Southern Africa.

In the developing world, nationalistic governments demand constantly larger shares of oil royalities, or as in Libya, larger shares in the ownership of oil company subsidiaries.

In Canada, one of the very few oil-producing nations where that industry is almost entirely foreign-owned, chiefly by the giant U.S. and British multi-national oil corporations, rising nationalist feelings demand greater state control over our petroleum industry.

There is an exception in the contemporary world's mix of oil and politics and it is Indonesia where that country's largest oil and gas basin is entirely in the hands of Pertamina, perhaps the world's most entrepreneurial state oil corporation.

Oil and gas one of the most all-embracing state oil corporations outside the Communist bloc, owning just about everything connected with Indonesia's oil industry. This is not the case with many other state oil corporations in the developing world.

In Mexico for example, Petroleos Mexicanos (Mexican Petroleums), PEMEX for short, controls primary oil and gas production under Mexican laws now more than 25 years old. But private enterprise, Mexican or foreign, is free to enter secondary petrochemical activities, using basic PEMEX feedstocks as their raw materials.

Indonesia's Pertamina currently is making round-the-world deals with U.S. oil and gas giants, Japanese oil distributing companies, investment banks, Japanese trading companies, even Dutch financial interests, takes about 60 per cent of the split on earnings.

That might seem high by the older formula of 40 to the state and 60 to the foreign oil company. But in Libya, Occidental Petrolis (state to foreign oil company) which now is typical in oil-producing countries or the prospect of complete company takeover as in Iran and Libya in the last few weeks.

Why the growing confidence of oil multi-nationals in an oil-rich but once immoneysy-chaotic Southeast Asian nation which forced them out in 1962. The reason is largely one man, a unique military bureaucrat, Lt.-Gen. Ibnu Sutowo who runs Pertamina, and another general, President Suharto of Indonesia who supports him.

Both men were the key movers in the military coup which overthrew the very-corrupt and very-inefficient Sukarno dictatorship in 1966. At that time Indonesia actually had three state oil enterprises, a small one headed by Gen. Sutowo, another state oil enterprise and yet another under the domination of the once large and powerful Indonesian Communist party.

The Indonesian army destroyed the Communists in one of Asia's bloodiest civil wars.

Then its generals as tough, if gynaxic military administrators, seriously began the job of modernizing the country of thousands of islands and 108 million people.

International oil executives responded to sound management in an Indonesian uniform, just as other international investors had responded after 1964 to Brazilian generals as successful stimulators of industry in their huge country.

In spite of sharp criticism from her left-and-moving Asian neighbors, Indonesia's general's realized prosperity would reach one of the world's most populous nations only through efficient foreign development of their oil resources.

And Indonesia as a result, is currently enjoying record prosperity and investment.

LOOKING BACKWARD

GLEANINGS FROM OUR FILES OF BYGONE YEARS

25 YEARS AGO

July 14, 1953

Gordon Lummiss, deputy city clerk of Belleville, has been appointed deputy township clerk of the township of Tyendinaga to will be located in Cookaville. Mr. Lummiss assumes his position on July 27. A native of this city, Mr. Lummiss entered the city clerk's office five years ago and was appointed deputy city clerk in 1949.

That a visiting newspaperman thinks of Belleville was a learned from Charles Dixon, photographer for the St. Augustine Record in Florida. Mr. and Mrs. Dixon, are visiting with his wife's uncle W. C. Springer, Dundas St. E. The photographer will be in the city until Thursday and plans to visit all the places he has heard so much about. Mr. Dixon is amazed at the size of the residential area in Belleville for the amount of industry here. "It is one of the most pleasant cities I have been privileged to visit", he stated.

10 YEARS AGO

July 14, 1943

The crop-saving campaign under the auspices of the Ontario Farm Service Force is slowly but positively getting under way. The Belleville Committee is being organized by the Chamber of Commerce and already has enrolled a number of prospective volunteers. The calls for assistance are also coming in from the farmers. The hay this season is nothing short of a phenomenal crop, probably the most abundant in the history of the County of Hastings.

Despite the fact that river level in the Belleville area have lowered considerably during the past several weeks, very little, if any change in the high water level of the bay has been noted, it was intimated this morning by the Harbormaster.

40 YEARS AGO

July 14, 1933

Helen Doyle, Chatham St. is spending this week in Watertown.

Pearl St. Charles and Lillian Courneyea spent Wednesday in Kingston.

Bernice Craig, West Hunting-don is visiting her uncle and aunt, Mr. and Mrs. H. Fry Thrasher, Yeofians St.

Mrs. F. E. Maiter, Jr., New Haven is visiting her aunt, Mrs. P. H. Tilley, W. Moira St.

50 YEARS AGO

July 14, 1923

Garden produce was plentiful on the market today and found ready purchasers. Fruits were also plentiful including new potatoes, red and black currants, huckleberries and gooseberries.

Mrs. W. J. Tyres is visiting friends in Port Hope.

Charles Lloyd has left for Syracuse.

Mrs. L. C. Patrick is visiting friends in Lakefield.

Bible Digest

by H. B. DEAN

"Hatred stireeth up' strifes: Proverbs 10:12 .

Love and hatred cannot abide together in the human heart. By this shall all men know that ye are my disciples, if ye have love one to another." "Love covers a multitude of sins."

Today in History

By THE CANADIAN PRESS

The night attack Canada was the high point of the first battle of the Somme was carried out 57 years ago today—in 1916—against a German position called High Wood. For that one day, before counterattacks swept the British troops back, strategic victory was in sight. The Battle of the Somme was the first test for most of Lord Kitchener's army of civilian volunteers, who suffered 60,000 casualties on the first day of attack, the bloodiest of the war. Total casualties in four months of fighting were 400,000 British, 200,000 French and 450,000 German, for a maximum Allied advance of seven miles.

1958—Israel lit oil Iraq was assassinated.

1941—The German invasion of Russia crossed the Dnieper River during the Second World War.

1933—The Nazi party was decreed the only legal party in Germany.

1789—Louis XVI swore to uphold the French constitution.

1723—A mob stormed the Paris Bastille, touching off the French Revolution.

Contradictory Policy Noted On Agricultural Sales

By VINCENT EGAN
Business and Consumer Affairs Analyst
Thomson News Service

In the lengthy list of 1973's business trouble spots Canadian agriculture ranks high.

Over the last dozen years or so, our government has been carefully cultivating the rapeseed industry—and export markets in that and related commodities.

The campaign has been so successful that we have become the world's biggest exporter of rapeseed. The world demand for rapeseed, soybeans and other oilseeds has been growing rapidly, and pushing up the prices paid to producers.

For Canadian farmers, the new importance of the high-protein feeds has brought good market opportunities and satisfying rewards—especially at a time when wheat markets were becoming chancy.

Today, however, we seem to be doing our best to scare off the customers that only yesterday we were courting. The federal government seemingly decided to put restrictions on the exports of rapeseed, soybean and linseed and their by-products.

Granted, good reasons can be advanced for Ottawa's action. Canada's exportable supply of rapeseed for the crop year beginning July 1 is estimated at 45 million bushels, down sharply from the current year's exports of an estimated 52 million bushels.

And the demand for our high-protein feeds increased dramatically in mid-June after United States President Richard M. Nixon announced a massive crop sally, a system of exports quotas on soybeans and other products, to help curb the current upper-inflation.

Suddenly, the long-term plans for the development of bigger overseas markets for both U.S. and Canadian agricultural products were knocked askew.

For the sake of questionable short-term objectives (the export controls are, for political reasons, will probably mean higher grocery prices in the end), our overseas customers are being told that they can't have the commodities that they had been urging them to buy for us until quite recently.

Our highly-subsidized agricultural competitors in the European Common Market and other overseas markets are delighted, naturally. The less North American farmers, the more there can get for their own farm products.

Our current agricultural policy—if that is the word for it—must be antagonizing our harvest-to-foreign customers, strengthening the hand of the protectionists overseas, and undermining the long-term interests of our own farmers.

It would be far better for Canada to use that quiet, tactful diplomacy (on which we pride ourselves so much in international affairs) to persuade our overseas customers voluntarily to moderate their demands for our farm products for the time being.

A year or two free of bad weather in the major agricultural countries—which is not too much to hope for—would then bring back normal, healthy markets for our farm products.

Minister Is Busy

By DON O'HEARN
From The Intelligencer's
Queen's Park Bureau

TORONTO — The toughest burden at this session was carried by Allan Grossman, treasurer and minister of inter-governmental affairs.

Among other matters Mr. White had to handle both the energy tax, which eventually was withdrawn, and the new planning act, which met more opposition than any other piece of legislation.

The treasurer has earned a rest. But he isn't going to get it. Rather, it is back to the grindstone for him.

Before the session wound up Premier Davis made it clear that as it was over he would start immediately to try to draw up a new housing policy for the government.

And this is a job which isn't to be envied.

Probably no problem of government has received more public attention in recent weeks than housing.

And certainly few problems are less in the way of easy solution.

First, of course, there is the matter of price.

The price of housing has risen so high, and is continuing to rise at such a rate, that it unquestionably represents a crisis.

Then there is the matter of supply, with the short supply of housing only a symptom of development lots being regarded as the most inflated factor in such prices.

And finally, there is the matter of financing.

With prices getting out of reach and mortgage money running short by the per cent, the purchase of a home is a problem which many can't afford.

Mr. White can be depended upon to come up with something. He is that type of man.

But whether he can come up with any effective solutions is another question.

Such as:

—That a crash program of servicing land would bring down the cost of lots.

—That financial institutions be required to provide mortgages at lower cost.

If he can combine any or all of these into an effective policy, and quickly, he will be a good man indeed.

And he would be giving a lead that probably would be welcomed by other governments, today, Ontario is far from alone in having high-cost housing as a problem.

Muggers Mugged

New York Times

On three occasions within a week, New Yorkers who were accused of violent crimes have taken an active part either in apprehending the suspects or in assisting the police in making the arrests.

In one instance, three local citizens actually gave chase and captured two suspected muggers near the scene of the violent attack. In another incident, passersby surrounded a man in a white sheet as he attempted to flee from the scene of a purse-snatching and formed a human barrier until police could arrive. And in a third episode, the neighbors of a nine-year-old girl who was alleged to have been the victim of an attempted rape overpowered the suspect and turned him over to the police.

Although the deeds of these citizens actions may, in fact, have been carried out with an excessive use of force, leaving the suspect uncriticized, the unanimity of approval in all three incidents points to a gratifying encouragement of what in the past has too often appeared to be the sole attitude of resignation and indifference or an actual tendency to condone criminal acts.

Ultimately, the war against violent street crime must, of course, be carried on and won by trained and authorized law-enforcement personnel. But the chances for victory over the muggers will be greatly augmented in an atmosphere of public encouragement for individuals and active support of the law.

Twelve Thousand Saints Buried In Monastery in Mesopotamia

NASTERY, Turkey (AP) — Twelve thousand saints are buried in this Christian monastery in the stony hills of northern Mesopotamia, but inside the dark crypts below the chapel one grave is empty. The man who will occupy it is still alive.

The six monks and eight nuns of the Syrian Orthodox Church who live in the monastery see their main task as the commemoration of the Syrian saints lie resting back to the 2nd century; whose bones and relics are kept here.

The saints they honor are not familiar to Christians in Turkey. They include the Forty Martyrs of Sebastia, Roman legionaires who were thrown into an ice cold lake in 320 AD because they would not give up Christianity; St. Daniel, who walked across the River Tigris;* saints who were walled in summer and iron clad in winter; and St. Joseph, who hid himself in an iron cage from his childhood on."

The monks of Deyre-el-Umur receive guests in an all to name in their services, regularly kissing and burning incense at their graves.

The empty grave is to receive the body of Mar Abram Bilgie, the 86-year-old bishop of the nearby town of Midyat, who has retired to the monastery for his last years. Lying on a mattress in the guest room of the monastery, which is open to all, the white-bearded bishop dispenses good advice and jokes with equal ease.

The monastery was founded in 396, and Abbot Isa Circek says it was built by angels. He points out the stone the angels left suspended in the air when the church was finished. It fell to the ground when an Egyptian princess disguised as a man smuggled herself into the church out of curiosity.

The monastery, which once held 1,500 monks, was sacked on several occasions by the Persians, the Turks and the Kurds. Even Timurlane brought his Mongol hordes this way, attacked by the monastery's wealth.

It was last broken into four years ago, when Kurdish bandits stole the gospel books and silver lamps. A local Kurdish chieftain was bribed to give some of them back.

The Monks say that on one occasion a lion defended the monastery from which the monks had fled at the approach of an enemy army. When the monks came back 14 years later the lion graciously left, and died in Syria, where its grave is still pointed out. In its cave the main reception room is decorated with a tapestry showing a colorful and friendly lion.

The last miracle reported by the monks was in 1958, when it is said a stream of light like a rainbow appeared at night linking the church and a saint's grave.

An even more impressive miracle is the survival of the monastery through 1,600 stormy years of war and persecution. Fifty years ago there was only one aged monk left. Now, as well as the 14 professed members of the community—the youngest is 18—there is a school in which 30 boys are taught Syriac, Turkish, Arabic and English.

There are about 35,000 Syrian Christians in Turkey, which has an estimated population of 37 million. Thirty villages in this area are Christian, as is much of the town of Midyat, 18 kilometers to the west. Other Syrian communities exist in the provincial capital of Mardin and in Istanbul, Ankara and big cities. After the 75,000-strong Armenian community, the Syrians, officially termed heretics by the Eastern Church since the 5th cent., are the most numerous Christians in Turkey, the Greek Orthodox and Roman Catholics.

The monastery lives partly off its own land, some of which is rented to tenant farmers, and partly from contributions from Syrians in Istanbul, Lebanon and the United States. It has a herd of 100 cows, donated after by three boys from the neighboring village of Yeddin (Seventhsphere), and produces its own wine, bread, cheese and milk.

The monks fast rigorously for 220 days in the year, and eat completely from meat. They hold three lengthy and solemn services a day, and spend the rest of their time studying, rewriting old manuscripts, and teaching.

Despite the small size of the Christian community in Eastern Turkey and its continuous drift to Istanbul, the monastery is likely to survive. The Christians are largely villagers, with the piety of simple people. They see themselves as a Christian island in a sea of Islam, and are especially devoted to their religion.

Kingdom of God References *By Jesus Mistaken by Many*

By REV. GORDON C. SMYTH

If a person reads the Gospels, even with one eye shut, he cannot help but be struck by the number of references to "the Kingdom of God". Unfortunately, whereas Jesus meant one thing, most of those in his audiences took from the phrase any other thought.

He was thinking of a kingdom standing for divine influence, spiritual power, and moral truth. His listeners, for the most part, had in mind the restoration of the glory of King David's kingdom.

Nowadays? We'll, Jehovah's Witnesses have their view and British Israelites a different view. Some devout people cling to the mistaken notion that the kingdom of God and the Church are synonymous. Christian activists interpret battles won for human rights as signs of the kingdom.

However, I suspect it may be correct to say that an increasing number of folk are growing cynical about the Lord's Prayer. "Thy kingdom come, Thy will be done on earth as it is in heaven".

I believe that we can be confident because of the unique reading of life that our Lord put into his concept of the kingdom of God. Jesus Christ has given us the most powerful interpretation of life's meaning. The fatherhood of God, the friendship of the Spirit, the sovereignty of righteousness, the eternal now — there never was an interpretation of life for inquiring and restless souls to compare with that.

I also believe that we can be confident since, while the Gospel of the kingdom is for individuals, it is not individualistic. It is for all God's world. It is not a purely program. It is not an economic system. It is not a religious ideal. It is an ideal that must practically say, "The man to whom I owe most, the man to whom India owes most, is a man who never set his foot in India, and that man was a Jew."

When you and I are inclined to be discouraged, let us remember the wisdom of our Lord's parables. He set up unlikely or anything that held a germ of promise. He likened the seed to a grain of mustard seed that would eventually develop to the point where the birds of the air could find shelter in its branches. He drew attention to a small amount of leaven that a woman used in baking, but it produced many loaves of bread.

The kingdom of God looked like a tiny thing when our Lord chose 12 apostles and walked in Galilee. But He saw the kingdom gathering into itself all the kingdoms of this world, business and politics, education and sports — all our vital human interests. They would further the material for the kingdom of God. It would expand until the glory of God covered the earth as the waters cover the sea.

Evidence of the kingdom is woven into the knitting of many of our laws and institutions. Evidence is also woven into many of the habits of our personal lives. Find a home and, right away at its influence, and both you and society would soon fall apart!

But how will the kingdom of God fully come? Only partly, not by force unless one means by the force of Christ's quality of love. I mean the calibre of love that made Him the object of homage of the rich, the suffering, the outcast, and the sad. I mean the sort of love that took Him to Calvary. In that sign He will conquer yet!

Catholic Church Is Fighting Franco's Anti-labor Regime

By GEORGE W. CORNELL
AP Religion Writer

NEW YORK (AP) — From the Carrachenel prison near Madrid, Spain, Rev. Francisco Garcia writes: "I am a Catholic priest, faithful son of the Holy Church, a prisoner . . . for the 10th time. . . ."

So far, he has never been convicted of any offence.

A worker-priest, he is one of the so-called "Carabanchel 10," now facing trial for labor union activity, a cause that increasingly has brought Spain's Roman Catholic Church into conflict with a genuine ally, the regime of Francisco Franco.

"There exist situations of injustice which oppress and prevent free exercise of fundamental rights," Archbishop Jubany of Barcelona said recently in protesting the slaying of a workman by police in a clash with construction strikers.

"The workers suffer from systematic repression of all forms of free association."

It is the case of the labor leaders now facing trial, accused of "illegal association," that has sharpened the issue and drawn protests from labor leaders in most European countries.

"It clearly is the biggest fake in the current anti-labor struggle in Spain," says Eric W. Schmidt, a Manhattan lawyer and organizer of the newly formed United States Committee for Carabanchel 10.

"It's particularly amazing how the church has supported the movement for free trade unions and collective bargaining," he said in an interview. "But the entire hierarchy does so, but most of the bishops do. It's a movement that cuts across all political lines."

Spain, with a population of about 33 million, is overwhelmingly Catholic and has only about 26,000 Protestants. Protestants, once sharply restricted, now function more freely so long as they register with the government under a law enacted in 1966 in the wake of the Second Vatican Council.

Spain's Catholic bishops and priests two years ago asked for an end to the concordat between the church to the government, although Franco has continued it. The churchmen also apologized for the church's largely pro-Franco role in the Spanish Civil War that brought him to power.

Church statements—sometimes suppressed in Spain—have called for broadened human rights, including the right to free trade unions, assembly and political organization in a land where only one party, the Falange, is authorized.

"The middle class has become increasingly vociferous and open for reform," Schmidt said. "This includes the church, lawyers, doctors, university professors, students and many businessmen."

He said the "Carabanchel 10," representing labor leaders from throughout Spain, face up to 20-year terms. They have been in jail since June, 1972, to be tried by Madrid's Tribunal of Public Order.

They were reported to have been arrested at a meeting in a religious house in Ponzeio. There, an outcry of world public opinion can free them," Schmidt said, noting that Spanish trials usually are rushed through in two hours.

He said that despite Spanish law allowing only a government-linked labor syndicate, and banning strikes, there now has the highest strike rate of any Western European nation, with industrial wages set at $3 a day. He said a drive for free trade unions has swept the country, and about 6,000 people have been arrested in the last year, most eventually released.

"Priests, intellectuals, lawyers and doctors go to jail regularly. At least is good to jail, they never felt alone."

A special prison for priests has been designated in Soria.

The Anglican Church of Canada

ST. THOMAS' CHURCH
1812 — 1972
CORNER OF CHURCH AND BRIDGE STS
REV. FREDK. M. TETT, B.A., B.D., Rector
Organist: Mr. Donald Davenport

SUNDAY, JULY 15th
FOURTH SUNDAY AFTER TRINITY

8:00 a.m.—HOLY COMMUNION
10:30 a.m.—CHORAL EUCHARIST
THERE WILL BE NO SERVICE ON WEDNESDAY MORNING
NEWCOMERS TO THE CITY ARE INVITED TO MAKE ST. THOMAS THEIR CHURCH HOME

CHRIST CHURCH
CORNER OF COLEMAN AND CATHERINE STS. (at the footbridge)
Rector: R. B. DERECK WESTLAKE, Lett., Rector
REV. J. R. TITLEY, B.Sc., A.R.C.O., Assistant
Organist & Choir Master: JOHN C. WITHERS

SUNDAY, JULY 15th
TRINITY IV

8:00 a.m.—HOLY COMMUNION
10:30 a.m.—MATINS
WEDNESDAY — HOLY COMMUNION 10:15 a.m.
VISITORS AND NEW MEMBERS WELCOME

ST. MARGARET'S ON THE HILL
ORIOLE PARK AVENUE
REV. J. A. McCLUSKY, Rector
Organist: MRS. WILLIAM E. J. McARTON

SUNDAY, JULY 15th
TRINITY IV

9:30 a.m.—HOLY COMMUNION
10:30 a.m.—MATINS
WE WELCOME NEW FAMILIES TO OUR PARISH

CALVARY TEMPLE
PENTECOSTAL ASSEMBLIES OF CANADA
93 DUNDAS ST. E., BELLEVILLE
REV. C. K. BENIN, Pastor — REV. I. LEACH, Associate
D. OGBORNE, Organist — D. LEACH, Choir Director

A KEY '73 CHURCH

10:00 a.m.—CHRISTIAN EDUCATION HOUR for the entire Family Enjoy the refreshing study of the Word of God.

11:00 a.m.—WORSHIP AND THE WORD

7:00 p.m.—SERVICE OF EVANGELISM with Rev. I. Leach. A summer Sunday Night service you'll enjoy. Come and bring your friends.

Tuesday to Friday, 10:00 a.m.—Morning Prayer

Wednesday, 7:30 p.m.—FAMILY NIGHT for Youth and Adults, prayer and Bible Study. Crusaders and Children's Church.

SATURDAY, 7:30 p.m.—YOUTH TIME — FILM "IN HIS STEPS"

DIAL-A-MESSAGE 968-6030, You'll find help and blessing.

BUILD YOUR LIFE AND HOME WITH US ON THE OPEN BIBLE.

Christian Science Society
(A branch of The Mother Church The First Church of Christ, Scientist, in Boston, Massachusetts)
132 Foster Avenue Belleville
SUNDAY SERVICE
11:00 a.m.
SUNDAY SCHOOL
11:00 a.m.
TESTIMONIAL MEETING
4th Wednesday of each month at 8:00 p.m.
ALL ARE WELCOME

BETHEL CHAPEL
(Corner Church and Station Streets)
(Opp. the Federal Building)
9:30 a.m.—THE LORD'S SUPPER
11:00 a.m.—FAMILY BIBLE HOUR and Sunday School for all ages
Classes all summer
"WHO SAYS, 'CHRISTIAN CAN'T'?"
Robert G. Dempster preaching

SPECIAL SUMMER SUNDAY EVENINGS AT BETHEL CHAPEL
WINDOWS OF THE SOUL
You are invited to visit Bethel Chapel these Sunday evenings at seven to see Christian documentary films. The programs will be bright and helpful . . . come and bring a friend!

Wednesday, 7:30 p.m.—Prayer and Bible Study

SATURDAY, JULY 21 — 8:00 p.m.
LLOYD OPPELL
and
SAM MATTIX
Both recently released by the North Vietnamese after being captured in Laos where they were doing missionary work. They plan to return in the fall! Meet them and hear them for yourself. Everyone welcome!

SUMMER VISITORS TO THE QUINTE AREA WELCOMED!

PARISH OF KENTE
ST. ALBAN'S ANGLICAN CHURCH
AMELIASBURG
11:00 a.m.—HOLY COMMUNION
EVERYONE WELCOME
Rector - Rev. D. Hawkins — 399-2119

The United Church of Canada
RIGHT REVEREND M. ARTHUR McGEE, M.A., B.D., Th.D.
Moderator
Rev. E. W. Hartley, C.D., B.A., B.D. — Presbytery of Quinte Conference
Rev. J. Leslie Dow, B.A., B.D. — Minister, Bayview Presbyterian

BRIDGE STREET and TABERNACLE UNITED CHURCHES COMBINED SERVICES AT TABERNACLE UNITED CHURCH
CHURCH STREET NORTH OF VICTORIA AVE.
Minister: THE REV. J. LESLIE DRAN, B.Th.,
Organist: MRS. ALLEN MAINDY

SUNDAY, JULY 15th
10:00 a.m.—MORNING WORSHIP
Sermon Subject: "THE MIRACLES OF JESUS"
—FEEDING THE FIVE THOUSAND
Junior Congregation
Car Parking in Tabernacle's Large Parking Lot on Dan St. behind the Church.
EVERYONE WELCOME

HOLLOWAY ST. UNITED CHURCH
CORNER DUNDAS AND HOLLOWAY STREETS
THE FAMILY CHURCH
Minister: REV. J. C. KELLOGG, B.A., B.D., S.T.M.
Organist and Choir Director: Mr. John Wickerham

SUNDAY, JULY 15th
10:00 a.m.—MORNING WORSHIP
ALL WELCOME

EASTMINSTER UNITED CHURCH
BENSON AVENUE AT BRIDGE SYDNEY
Minister: REVEREND ALLAN HUGH MacDONALD, M.A.
Organist: Mr. Lee Bruton
SUNDAY, JULY 15th
10:00 a.m.—MORNING WORSHIP

COLLEGE HILL UNITED CHURCH
NORTH PARK STREET JUST NORTH OF COLLEGE
REV. ROY E. VESSEY, B.A., B.D., Minister
Organist - Mr. Paul Dodds — Choir Director: Mr. Don Bailey
SUNDAY, JULY 15th
9:30 a.m.—MORNING WORSHIP
Sermon Topic: "WHEN PRAYER MEANS POWER"
EVERYONE WELCOME!

Baptist Churches
MEMBERS OF THE BAPTIST CONVENTION OF ONTARIO AND QUEBEC AND THE BAPTIST FEDERATION OF CANADA

Victoria Avenue Baptist Church
Corner of Victoria Ave., and Pinnacle Street
Organist and Choir Director: Mr. and Mrs. Neil Smith
11:00 a.m.—MORNING WORSHIP
Guest Minister for the Month of July:
DR. HARRY M. DAVIS
EMMANUEL BAPTIST CONGREGATION WILL BE WORSHIPPING WITH US DURING JULY.

Emmanuel Baptist Church
88 Rollins Dr.
Next to Y.M.C.A.
Pastor:
Rev. Charles H. Savage
COMBINED SERVICES
DURING JULY AT VICTORIA AVENUE BAPTIST CHURCH
Services in this Church resume in August at 11:00 a.m.

The Wesleyan Methodist Church
Everett and Henry
Minister:
REVEREND F. S. CRIER, B.A.
Organist: Mrs. Alison Maindy
SUNDAY, JULY 15th
9:45 a.m.—Sunday School for the Family
11:00 a.m.—"WHO IS A CHRISTIAN"
7:30 p.m.—"EXAMINE YOURSELF"
Services on July 29 and August 5 will be withdrawn in favor of Silver Lake Camp.
A KEY '73 CHURCH

The Presbyterian Church in Canada
THE CONGREGATIONS OF
ST. ANDREW'S and ST. COLUMBA CHURCHES
COMBINE SERVICES
ALL OF JULY
AT
ST. ANDREW'S CHURCH
WEDNESDAY EVENING AT 7:30
SUNDAY MORNINGS AT 10:00
Care Group provided on Sunday mornings

PARKDALE BAPTIST CHURCH
514 SIDNEY STREET
ORGANIST: MRS. MILDRED FOSTER
MINISTER: REV. ERLO PENNY
EVERY SUNDAY —
9:45 a.m.—BIBLE SCHOOL
11:00 a.m.—FAMILY WORSHIP HOUR
7:00 p.m.—EVENING INSPIRATIONAL HOUR
Subjects —
● THE SONG OF REDEMPTION
● LIGHT AND JOYFULNESS
—by Pastor Penny
EVERY WEDNESDAY —
Mid-Week Meeting at 8:00 p.m.

DRIVE-IN SERVICE
COME AS YOU ARE . . . COME IN YOUR CAR
BELLEVILLE PLAZA
(JUST OUTSIDE DOMINION)
EACH SUNDAY — 7.00 P.M.
SPECIAL TALENT — SPECIAL MUSIC — DYNAMIC MESSAGES
BRING THE BABY, THE WHOLE FAMILY . . . EVEN SHUT-INS
AND AT THE CITADEL
FAMILY WORSHIP 11:00 a.m. — SUNDAY SCHOOL 9:45 a.m.

The Salvation Army
188 Victoria Ave. at Chatham Street
CORPS OFFICERS MAJOR AND MRS. S. NELSON
SONGSTER LEADER: G. GRAINGER
DEPUTY BANDMASTER: A. AUSTEN

Centennial Free Methodist Church
Avondale Rd.
PASTOR — REV. LORNE C. BALL
Sunday School cancelled for the summer.
Sunday Morning Worship — 11:00 a.m.
Sunday Evening service cancelled in favor of Annual Camp Meeting at Orland, Ont. Camp dates — July 5 - 15.

BELLEVILLE ALLIANCE CHURCH
32 W. Moira St. at Coleman

MORNING WORSHIP 11:00 a.m.	EVENING SERVICE 7:30 p.m.
SUNDAY SCHOOL 9:50 a.m.	MIDWEEK SERVICE TUESDAY, 8:00 p.m.

STANDARD CHURCH
PASTOR - REV. S. WOOD — 24 Bleecker St. Near Pinnacle — 40 MURRAY ST.

10:00 a.m.—Sunday School	EVENING
11:00 a.m.—Morning Service	7:30 p.m.—Evening Service
8:00 p.m.—THURSDAY — PRAYER MEETING	

"MARANATHA" CHRISTIAN REFORMED CHURCH
72 ORCHARD DRIVE
Minister: Rev. H. Kaiserberg, B.A., B.D.
WORSHIP SERVICES
10:00 a.m. and 7:30 p.m.
YOU ARE WELCOME TO WORSHIP WITH US

Social News

MR. AND MRS. THOMAS SWIDER

Swider — Brintnell

St. Teresa's Roman Catholic Church, Toronto, was the setting Saturday, June 16th, 1973, for the wedding of Lesley Anne Brintnell, only daughter of Mr. and Mrs. Harold Brintnell, Madoc, and Thomas Edward Swider, only son of Mrs. and Mrs. Frank Swider, Toronto.

Rev. Lewandouski officiated at the late afternoon double ring ceremony.

Given in marriage by her father, the bride chose a full length gown of white polyester crepe. The jewel neckline, lily-point sleeves and train complemented a large mock's hood made in the same material. She carried a large white orchid with smaller lilies and fern cascading down on ribbons.

Pat McNamee was matron-of-honor and bridesmaids were Barbara Sillard and Phyllis Swider. They were gowns of flocked dacron in pastel shades of green, yellow, blue and rose. They carried baskets of yellow and white carnations and daisies with fern.

Larry Redko was best man.

Steven Sillard and John Mc Namee were ushers. Ron Milorelli assisted the ushers and attended the bridesmaids. The best man and ushers all wore shirts and boutonnieres in the same pastel shades as the bridesmaids.

Following the wedding at the church, the orchid party and relatives were received at the home of the groom's parents, after the Polish custom whereupon the bride and groom were served bread and salt to welcome them into the family.

After a month's honeymoon abroad, the couple will reside in Toronto.

Second Glance

By Viva Richmond Graham

WITH AUSTRALIA IN MIND

"A man must carry knowledge with him if he would bring home knowledge." — Samuel Johnson.

* * *

January 4, 1973 :

"I am now in Mombassa, a middle sized port-city situated on the Indian Ocean," writes Geoffrey Uttley, enroute, with Stephen Lee, both from Belleville, via North Africa and India to Australia. "It is very hot and humid here, but it's great to be by the ocean again."

And Geoff, who has a degree in Zoology notes, "We went down to the seaside and checked on the marine life in the pools in the rocks — saw many cancer crabs, but best of all was the climbing fish, unique in this part of the world. They can scamper up the rocks by flipping their tails. When you try to grab one it flips about two feet in the air and disappears under the rocks.

"There are many Indian and Arabs in Mombasse. They own most of the stores and small businesses and it is easy to see why there is friction between the Africans and Indians.

"Last week we made a little journey into Tanzania to see Mount Kilimanjaro. We stopped at a place called Arusha. It is a paradise — beautiful flowers everywhere, lush green grass. The gardens in front of the houses are terrific. We travelled on a bus to the base of Mt. Kilimanjaro and walked along a dirt road in the rain fores, saw many banana and coffee plantations. The air is saturated with fragrances from the flowering trees and there are many mountain streams. Mount Kilimanjaro is almost always covered with clouds that hover around its peak. In order to see it you have to get up at daybreak. It has a very impressive snow cap.

"Near Arusha here are many Massai. The Massai think of themselves as God's chosen people. Both the men and the women cut out the cartilage in the bottom of the ear, leaving the ear lobe intact. then they attach weighted jewellery in the earlobe. In due time the lobe stretches under the weight. The Massai are fearless and cause much trouble because they like to steal other people's cattle".

BOMBAY January 20, 1973.

"Arrived safely in India two days ago, the boat trip across the Indian Ocean took 10 days. The passage was quite uneventful. Saw thousands of flying fish. There was one rough spell that flattened a lot of women and children. Made a brief stop at The Seychelles, a group of 90 islands, formerly a British colony. The islands are quite mountainous and are covered with tropical vegetation. Towards the end of the journey some of the ballast must have shifted because the boat was tilted at a bad angle. You couldn't put your knife on the butter plate or it would slide off on the floor.

"Bombay is a huge city — 5 million — typical metropolis, lots of large buildings. Living conditions are extremely low here. Tomorrow we will be going to New Delhi — 900 miles. Costs only $3."

Randle—Hicks

Bridge St. United Church was the scene of the recent wedding of Mary Louis Hicks, daughter of Mr. and Mrs. Ernest Hicks, Belleville and David John Randle, son of Mr. and Mrs. John Randle, Belleville.

Rev. George Ward and Dr. H. M. Davis performed the ceremony.

Given in marriage by her father, the bride wore a long white peau de broche gown with an elbow length brevier veil gathered to a pearl decorated ring headpiece. She carried a bouquet of yellow roses and baby's breath.

Patricia Cairns attended the bride wearing a yellow crimp knit gown and carried a nosegay of yellow and mauve mums.

Bridesmaids, Ruth Randle, Mary Lucas, Wendy Anderson and Sharon Sills were identical dresses as the maid of honor except in mauve. Each carried yellow and mauve mum nosegay.

Peter Randle attended the bridegroom. Andrew and Paul Randle, Brian and Barry Hicks ushered guests.

Following a reception held at Four Seasons Hotel, the couple left for their wedding trip to Upper Canada Village.

Mr. and Mrs. Randle will reside at 184 College St. W., Belleville.

People and Events

Square dancing was Mr. and Mrs. William (Bill) Lavender's unique way of celebrating their 45th wedding anniversary with friends and relatives in Madoc recently.

Over 60 members of Trent Valley and Village Squares joined the dancing on Mr. and Mrs. Lavender's lawn.

* *

Sandra Rose, a grade seven pupil at Madoc Public School, recently learned that her pencil on Fire Prevention was an award for merit.

A green award ribbon was sent by the Ontario Forestry Association.

* *

...Les MacLaurin and Helen Brown walked away with low net and low gross scores at Hastings County Board of Education's annual golf tournament for administrative office staff at Stoco.

Headgear For Fall

MONTREAL (CP) — Hats are definitely back, skirts are getting pants narrower and the "little-girl" look has given way to tailored styling.

Morty Garelick, designing for his own label, Par Morty, has turned to green for fall. His collection featured forest green coats, pants suits and jackets in a distinctive tailored look.

A group of his "masculine-style" pant suits, which cropped up in his collection last year, returned in a new 1973-74 version which included swing coats teamed with narrower pants in green tweed topped by raccoon trims, hats and shoulder bags.

Marielle Fleury, designing for Rainmaster, has switched from the bold appliques which highlighted her collection last year to embroidery and hand-painted designs on "supersuede."

Her collection included embroidered parkas, wrap coats and dramatic capes in bold reds and blues. A group in "supersuede" featured hand-painted floral designs on a pant suit, a duffle coat and a blouson jacket.

Two young designers, Allan Goldin and Toby Klein who design for The Market, showed a bright collection featuring a return to the 1940s look with padded shoulders in jackets. These designers also provided the only vestiges of the "little-girl" look with two brushed challis gowns in a floral print.

For those who don't want the total hat look, there is the wide, co-ordinated headband, shown with many of the designs.

John Warden is promoting a muffled look in footwear with deep cuffed knit caps teamed with matching fringed scarves. The hats and scarves showed up in his collections for both men and women.

VACATION TIPS

—Keep cold foods refrigerated and hot foods hot. Bacteria that cause diarrhea (often a traveller's misery) multiply much faster in lukewarm foods.

Swimming is great exercise and good for cooling off. But those people with sinus or ear problems should be careful. Also, swimmers should check water to be sure it is free from pollution.

MR. AND MRS. DONALD PATERSON

Swimming Classes in Madoc

Swimming instructions began in Madoc recently, and over 80 children registered.

Classes of Tadpoles, Pre-Beginners, Beginners and Juniors, were appointed according to their swimming abilities.

Ellen Gollick and Janet Maloney, both of Marmora, are instructors.

Miss Gollick was selected to compete in Oshawa in the Ontario Summer Games this month, where she placed fifth in the discus and third in the Women's Javelin, to win a bronze medal. She plans on becoming a physical education teacher.

Paterson — Broatch

Elizabeth Gayle Broatch was united in marriage to Donald John Paterson in St. Andrew's Presbyterian Church, Trenton in June.

The bride is the daughter of Mr. and Mrs. James D. Broatch, Trenton, and the groom is the son of Mrs. and Mrs. John M. Paterson, Scarborough.

Rev. Douglas Wilson officiated at the four o'clock ceremony.

Given in marriage by her father, the bride wore a floor length gown of silk organza over taffeta, with a scalloped neckline, bodice and back bejewned with Guipure lace. The full skirt featured a deep flounce to correspond with the detached train, caught with a large matching bow in the back. The long full sleeves ended with a deep cuff. Her shoulder length tiered illusion veil was caught with a lace headpiece. She carried a bouquet of pink roses, pink and white carnations and stephanotis.

The bridesmaids, Margaret Fieldhouse, cousin of the groom, and Nancy Jean Broatch, cousin of the bride, and the matron of honor Mary Arthur were dressed in respective shades of mauve, turquoise and pink floor length gowns with complementing accessories.

The groom was attended by Donald Reid, Mississauga, the best man, while the guests were ushered by Daniel Field-house and Robert Broatch.

The reception was held at Batawa Recreation Centre.

Special guest was the groom's 98 year old grandmother, Mrs. Margaret Paterson. Other out-of-town guests were present from Belleville, Baltimore, Brockville, Fenelon Falls, Frankford, Guelph, Kingston, Kingsville, Newmarket, Toronto and Whitby.

Their future residence will be in Toronto.

KATHRYN JANE MORTON

daughter of Mr. and Mrs. W. J. Morton, Stirling, Ontario, graduated from the Edith Cavell Regional School of Nursing, Belleville on June 16, 1973. Kathy is a graduate of Centennial Secondary School, Belleville.

VACATION TIPS

— Boaters should study a safety booklet. Usually practices include overloading a boat, diving from a moving boat, and going too close to water skiers, fishermen and other boats. If a boat turns over, stay with it. You could a long swim in rough or cold water and chances are favorable for rescue.

In co-operation with THE MUSIC PERFORMANCE TRUST FUND

CONTINUES THE SERIES OF

FREE CONCERTS

This Sunday, July 15

MAITRED'S

Leader: John Van Liempt

MUSIC FOR THE WHOLE FAMILY

2:00 p.m. sharp

ZWICK'S ISLAND BAND SHELL

EVERY SUNDAY AFTERNOON

HEAR THE

FINE MUSIC AND ENTERTAINMENT!

CLIP THIS SCHEDULE

FOR YOUR CONVENIENCE

JULY 1st.
TED REID COMBO
Leader — Ted Reid

JULY 8th.
SINGING POST FAMILY
Leader — Norm Post

JULY 15th.
MAITRED'S
Leader — John Van Liempt

JULY 22nd.
THE BALLADEERS
Leader — Brenda Wilson

JULY 29th.
DIXIE FIVE PLUS ONE
Leader — Vic Fothergill

CONCERTS WILL BE FROM JUNE 3RD TO SEPTEMBER 23RD AT ZWICK'S ISLAND BAND SHELL

WATCH YOUR DAILY PAPER THE INTELLIGENCER

RE: Program each Saturday

"The Music for this occasion is provided from the MUSIC PERFORMANCE TRUST FUND (Kenneth E. RAINE, Trustee) a public service organization created and financed by the recording industries under agreement with the American Federation of Musicians. The grant was obtained with the co-operation of Belleville Federation of Musicians, local 357.

● Commercial
● Residential
● Fast Service

FREE Estimates.

Taken down and rehung by our own experts. No shrinkage. Color Bright & Pressed Right.

Alterations & Rod Installation Fine Carpet & Upholstery Cleaning.

Spotless
Rug and Drapery Cleaners
Dry Cleaning, Tailoring & Storage
76 Eight St. — Trenton
PHONE 392-3556
Serving the Ontario Area Since 1948

THE FABRICLAND PROMISE

1—LOADS OF FREE PARKING

2—THE GREATEST SELECTION WITHIN A 100 MILE RADIUS

3—THE BEST DOLLAR VALUE ON YOUR OVER-ALL PURCHASE

4—A GOOD SUPPLY OF NOTIONS FOR YOUR SEWING NEEDS

5—FRIENDLY HELPFUL STAFF

6—CONVENIENT HOURS FOR SHOPPING — MON. TO SAT. - 9:30 A.M. TO 9:30 P.M.

He Tosses His Salad to Music

Harold Varty of Tweed wants to share his "musical tossed salad." And it's the "tossing" that's most important, according to this 69-year old retired farmer.

His unique salad style developed five years ago when he found out how much people enjoyed watching others toss the kitchen. So he prepared this salad for show and taste.

"It's delicious, my guests say. And some even lick the spoon."

Grandfather of 11 and father of five, Mr. Varty has not only found time to entertain family in his kitchen but has fulfilled positions on Hinsa Conservation Authority, Tweed Seniors Citizens, and Tweed Horticultural Society.

Here's Harold Varty's tossed "musical salad," that he says, can be called:

Henry Mancini Salad

The Musical Salad

The Col. Bogey Salad

Use either a large head of lettuce or a goodly quantity of the leaf variety.

Wash in really cold water — then dry it well with a towel.

In cutting up the lettuce use the kitchen or any scissors freely but do not use the shredder.

Add a few drops of vinegar taken from a bottle of sweet mixed pickles.

Also add some chopped fresh green onion and some really nice ripe tomato if you wish.

Now shred homemade dressing over the top. Next add two tbisp. from a can of cream of celery soup.

Now, we are ready to "Toss" and at this point, turn on very lively music from your radio or record player.

Start the body in motion with the music, making sure to get the arms in harmony so that the rhythm of the music will hopefully be transmitted into your salad which you are now "Tossing".

When completely tossed, place the bowl into the frozen section of your refrigerator until ready to serve.

Also, tossing to music is very entertaining to all ages from children up to 90.

The Col. Bogey Marsh is very effective as it's always been.

However the real secret of this lovely salad is the homemade salad dressing to which the credit must rightly go to Mrs. Varty, my wife.

P.S. There have been threats of tossing the tosser out of the kitchen.

SALAD DRESSING

¼ cup vinegar
1 th condensed milk
1 tsp mustard dry
2 eggs
3 tblsp. mayonaise
beat until thoroughly mixed

Ann Landers
Mother-in-law Indifferent

Dear Ann Landers: My husband and I are of different religious faiths. It does not bother us but it bothers his family a great deal. They have never accepted me even though for five years I have done everything humanly possible to be friendly. The only saving grace is that they live 500 miles from here and we don't see them very often.

The problem is the telephone calls. When Bob's mother places a call (twice a week) she makes it a person - to - person, which is more costly, but she wants to be sure she talks to him and not to me. We have no children and no help-only Bob and I and the dog. (Bosco is very smart, but I have never seen him answer the telephone.)

At the close of every call, Bob says, "Just a minute, Mother, Bernice wants to talk to you." I do not want to talk to her and I've asked him not to do this to me, but he says, "It's bad manners not to put you on." Please, Ann, straighten him out in your inimitable style.—Personal Hell, Nova Scotia

Dear Person: When your mother-in-law's call comes through, take Bosco for a walk. Tell your husband in advance that you are going to do it so he will not think you are trying to run out on him.

Dear Ann Landers: I'll come right to the point; I'm in trouble because I'm a liar. I met this fellow when I was in bowling league. He is out of sight. I told him I was 17 and a junior. The truth is I am 15 and will be a freshman in the fall. He says he wants to see me again and I am like a psychotic just thinking about it.

Eventually he will find out I lied to him. Should I tell him I was sick in the hospital in bed for two years? Or would it sound better if I said my grandmother took me on a trip around the world and I missed a lot of school? I will straighten out the age bit later. Right now I want to explain why I'm not where a 17-year-old should be in school. Help me, Ann. You are awfully good at this thing up.—Little Liar In Big Trouble

Dear Liar: The trouble with a lie is you have to tell 10 more to cover it up. My advice is come clean and let the chips fall where they may. (Oh, what a tangled web we weave when first we practice to deceive.)

Dear Ann Landers: Recently you printed an interesting letter about compulsive talkers. You described them very well- but you didn't say what to do about them. I am surrounded by three such characters—my wife and her two sisters. Can you help me?

I am known to be a good listener, but even a good listener likes to say a few things now and then. It is virtually impossible to get a word out when my wife and her two sisters are in the same room. No one ever finishes a sentence. They interrupt each other and talk until the breath gives out, and then another one cuts in and takes it from there. When I try to say something all of them talk right over me. Is there some approach to this problem that I have overlooked? You seem to have an answer for everyone, Ann. How about me?—Dumb Ed

Dear Ed: Why bother. That trio of magpies isn't interested in conversation. All they want to do is jabber. When they get together why don't you take the newspaper and go read some place? It will save wear and tear on your nervous system, and you might even learn something.

Japanese Officials Embarassed, Prostitution A Growing Trend

TOKYO (Reuter) — More Japanese women are becoming part- or full-time prostitutes for the sexual enjoyment rather than the mere profit-motive, says an official report.

This fact is proving embarrassing to authorities trying to crack down on the vice who have previously attributed it to poverty in most cases.

The trend has been reported by the Tokyo metropolitan government in a 552-page report reviewing the first half of the 15 - year old prostitution law.

It found that poverty now is blamed by only 12 per cent of interviewed as against 53 per cent a decade ago.

Sexual pleasure as a motive has risen to 21 from seven per cent in the same period.

In another report by social workers dealing with arrested prostitutes 35 per cent of 500 interviewed said they had entered the profession out of dissatisfaction with their sex lives.

Many of these are housewives no longer content to wait at home for husbands who may be away for up to 16 hours a day on business and pleasure trips.

Police have detected a growing trend of housewife prostitution in satellite towns on the western edge of Tokyo, which provided little for a woman after her husband has left at the crack of dawn for perhaps a 90-minute train journey to his city job.

Police women have told police their purpose in part-time vice was to make extra household money and therefore be home or provide for the education of their children.

One case was recently reported in Kobe of a prostitute ring involving 30 housewives and three schoolgirls.

Most of these women were expensive clothes, posing as members of upper-class families in almost all their customers were company presidents or other high-ranking officials.

They were reported to have earned from ¥1,000 to ¥3,000 (serving $37 to $120 at a time.

The justice ministry reported a total of 3,000 people were sent to the public prosecutor in 1971 for violation of the anti-prostitution law—a 12.2-percent drop from the previous year.

In Tokyo, police arrested 1,665 people in 1971.

Although this was only a fifth of the total of 10 years earlier, officials said this couldn't be taken as an indication that prostitution was declining.

"It's just getting more difficult to distinguish between prostitutes and other women these days," explained one detective.

Licensed prostitution existed in Japan from 1617 until 1958 when the anti-prostitution law banned all brothels.

Immediately after Japan's surrender in 1945, the government decided to gather prostitutes for occupation forces in the hope of "saving" other Japanese women.

An authorized procurer body, the "International Friendship Association," was set up, but quickly disbanded when its women helped spread venereal disease.

Following the introduction of the anti - prostitution law, many of the brothel-keepers and their girls branched out into Turkish baths.

Masseuses working at Turkish baths in Tokyo now total more than 4,000.

Police say it is difficult to check whether prostitution is being carried on as the massages are usually performed in cubicles housing one client.

Authorities in Tokyo and elsewhere are trying to crack down on proliferating models easily accessible to call girls and dance halls.

One fact brought out in recent reports is the growing incidence of venereal disease. Of the prostitutes arrested throughout the country in 1972, 69.7 per cent were suffering from some form of the disease—the highest rate in five years.

The Tokyo Metropolitan report said the situation was much worse on the island of Okinawa, returned to Japan in May, 1972, after more than 25 years of American military occupation.

There are an estimated 18,000 prostitutes on the island out of a total population of less than one million. The anti-prostitution law applied since reversion 18 months ago has so far had little noticeable affect.

It reported a woman of about 76 was still carrying on business.

Successful Living
Stress Isn't Bad

Stress isn't always bad. There is a good kind. Says Barbara Ward:

"The stress I've been talking about is quite different from the stress that comes unsought and agreeably from doing tasks with your fellow man with a purpose in mind, and pulling yourself up to the utmost in order to get on with it.

"Stress can be very creative, but creativeness depends upon the feeling of direction or companionship or partnership. A jokier group than those pulling out fire bombs on the roofs of London, during the last war, you couldn't imagine or a stressful situation enhanced by ability, partnership and a sense of knowing what to do."

Barbara Ward (Lady Jackson) is a world person, an economist and author, who because of her concern about the state of mankind, has become a kind of collective conscience for all of us. I was privileged to be among those who heard her at a recent meeting of the McGill Society in Ontario. I have already given you some ideas about what Hans Selye had to say about stress that same day. Barbara Ward's over-all look at the stressful times in which our whole world lives was an eye-opener.

She pointed out that we are born feeling inferior. Our bad stresses are related to our unclear purpose in life combined with a sense of the shortness of our lives.

Yet it is a tremendous time in which to live. Think about the scientific knowledge we have with regard to the basic structure of matter from the very large to the micro small! Those who study the sky now have evidence reaching 12 billion light years out; the thrust of invention is intoxicating.

But it is a period of strain. Part of us love the insecurity of it all, some of us see it as far more than we can cope with.

Somehow we are not quite sure that science is an instrument for man's benefit; we are concerned about our economy, and whether or not to avoid the wastes which are so evident. All of this is at the very behind pockets of poverty throughout the world.

Barbara Ward's words made me feel once more the compelling pull that material things have over us; made me reflect once more that material comforts do not bring happiness. We need a new set of values and morals with his dinner guests watching him toss to music in his kitchen.

Anglican Controversy Ends

By CAROL KENNEDY

LONDON (CP) — The Mothers' Union, world-wide Anglican women's movement, has voted to admit divorced women to membership, ending a four-year controversy which caused the Canadian branch to be separated from the parent body.

The union's central council, composed of 200 delegates representing 429,000 members—308,000 of them in Britain—decided Wednesday to admit divorcees by a majority of 224 votes to seven at its annual meeting in Egham, Surrey.

Membership now will be open to all women who are baptized and declare support for the objects of the 91-year-old society.

This also includes unmarried mothers.

The vote, which follows a year of discussion on a report by the Bishop of Willesden's commission recommending admittance of divorced mothers, automatically means the Canadian branch now is "back in the fold," a union spokesman said.

The Mothers' Union in Canada was put at loggerheads with the Westminster-based parent body when the Anglican church in Canada decided to permit divorced persons to remarry in church.

Although Anglican churches throughout the world are independent of the Church of England, the Mothers' Union here has followed Canterbury's actions, which still are against the principle of remarrying divorcees in church.

A change of name may, in fact, have to be contemplated by the whole organization after considerable tentativeness approved Wednesday by a show of hands (it formally agreed at a future meeting—to admit men to membership.

Woman Lawyer with Ready Ear
Becomes Inmates 'Greatest Friend'

OTTAWA (CP) — There may be a danger that Canadian prisoners will make complaints in the future, just for a chance to chat with their new ombudsman.

Inger Hansen, 44, is a charming woman with a sharp smile and a ready ear.

Her charm and quiet manner hide the fact that the new correctional investigator—described as a "correctional ombudsman" in the words of one spokesman in the solicitor-general's department, one of the best criminal lawyers in British Columbia.

Solicitor-General Warren Allmand announced the appointment of Miss Hansen, an employee of the justice department here, on Friday in response to criticism of correctional approaches.

Miss Hansen will visit federal prisons, hearing grievances from prisoners, their families or friends and seek to rectify things.

In an interview she said she regards the interesting work as a "challenge to do something or other."

Miss Hansen is a native of Denmark who came to Canada at the age of 21 out of curiosity and who stayed to become an outstanding criminal lawyer. She said she has dealt with all types of cases, from non-capital murder to rape to traffic offences.

She received her law degree at the University of British Columbia and came to Ottawa in 1960, where she has been doing research into juvenile delinquency.

The solicitor-general's official said that during her eight years in criminal practice in Vancouver she often was sought out by prisoners who had heard of her through the grapevine.

"She was one of the inmates' greatest friends," he said.

Miss Hansen says she cannot say for certain whether any prisoners will want to see her.

"They may ignore me," she said.

She was emphasizing the pioneering aspect of her one-year trial run at seeking to overcome institutional troubles through prevention.

Under terms of reference she can investigate only matters that are under the jurisdiction of the solicitor-general's department.

She will not be able to intervene in cases concerning provincial laws less than two years— or with applications for parole or with sentencing.

She may not investigate a case of a prisoner who has not taken the available means of grievance, such as through inmates' committees or through available legal processes. And she may not deal with a complaint of a circumstance that is more than a year old.

She will report directly to the solicitor-general, and Mr. Allmand said her annual report will be tabled in the Commons.

Miss Hansen expressed optimism about her job.

"I hope to defuse some of the tension," she said, adding there is always tension in a closed environment such as a prison.

"You've been in hospital. You know all about the tension. I think you have as you live there and can't leave."

If there are charges of such things as brutality by guards, she might decide to call formal hearings in which both guards and prisoners could be represented by counsel.

If there is a riot or other serious trouble in a prison she expects to be replaced by a full-scale investigatory commission.

Crochet Two !

Pair up and go places all season in these cozy capes.

Lightweight 'n' cuddly! Crochet lacy, shell-stitch capes of knitting worsted in three colors. Pattern 7099: directions. Child's Sizes 2-12; Misses' 10-20 included.

Seventy - five cents for each pattern — cash, cheque or money order. Add 15 cents for each pattern for first-class mailing and special handling — to Alice Brooks, care of The Intelligencer, Needlecraft Dept., 60 Progress Ave., Scarborough, Ontario. M1T 4P1. Ontario residents add 5c sales tax. Print plainly Pattern Number, Name, Address.

Totally New 1973 Needlecraft Catalog crammed with knit, crochet, stylish, easy 150 designs. Free patterns. Plus New! Instant Money Book. Learn to make extra dollars from your crafts $1.00

Hairpin Crochet Book .. $1.00
Instant Crochet Book .. $1.00
Instant Gift Book $1.00
Complete Afghan Book $1.00
16 Jiffy Rugs Book 60c
12 Prize Afghan Book .. 60c
Quilt Book 1—25 designs 60c
Museum Quilt Book 2 60c
75 Quilts for Today Book 60c

NOTICE

McNEILL'S FABRIC CENTRE

For first quality FABRICS at

LOW DISCOUNT PRICES

ONE LOCATION ONLY IN BELLEVILLE

DOWNTOWN at 37 BRIDGE ST. E.

PHONE 968-6966

LADIES' ELECTROLYSIS

Avoid scarring, tweezing or use of depilatories. Have eyebrows and facial hair permanently removed PERMANENTLY by electrolysis. Physician recommended our work. For free consultation and information call collect.

HARRISON SALON

KINGSTON, ONT.

542-5595

Shop at Home The Convenient Catalogue Way

Teleshop 966-3211

QUINTE MALL, BELLEVILLE
● Shop Thursday & Friday 'Til 9 p.m.
● Free Delivery of All Orders
● Free Pick-Up Of Returns
● Teleshop From 8:40 a.m. Daily

SIMPSONS-SEARS

SLICK TRICK

● Make it easy to tell look-alike keys apart instantly — dots of paint with colored nail polish, a drop on each side.

See Flying Objects

LOURENCO MARQUES, Mozambique (AP) — There was a rash of reports of unidentified flying object sightings in this Indian Ocean port, mostly from the night club district.

EARTH'S SURFACE

The earth's total surface area is about 197.2 million square miles, of which the land makes up only 57.2 million square miles.

By Bissell CARPET SWEEPER Available At

Whites
Dominion Hardware
230 FRONT ST.
962-4555

BISSELL RUG SHAMPOOERS
FOR RENT
SMITH DOMINION HARDWARE
214 FRONT STREET DOWNTOWN BELLEVILLE
Free Parking Stamps with any purchase. Park in the New Upper Front Street Attendant Operated Municipal Parking Lot and Use Our New Rear Entrance.

"the beaver den gift shop"
Canadian Crafts - Art - Cards - Pottery
Jewellery - Candles, etc.
Due To Public Demand - Custom Picture Framing
Free Gift Wrapping — Personalized Service
BUSINESS HOURS:
SUMMER: ..... 10 a.m. 'til 9 p.m.
WINTER: ..... 10 a.m. 'til 6 p.m.
Occasionally closed without prior notice.
THE DEACONS ..... FOXBORO 962-7860

DON'T MISS THE FUN AND EXCITEMENT DURING THE DOWNTOWN FIESTA DAYS
JULY 19 - 20 - 21
Win a trip for two to the fabulous Bahama Islands, via Air Canada and stay 7 days and 6 nights in the luxurious Holiday Inn at PARADISE ISLAND.
Ask your participating merchant for a FREE Entry Form.

Magic Spell

BY HAL RAUSHENBUSH

Spell out four short words below. Use numbered letters to spell correct answer to Pop Topic at bottom.

1			2	3	
O	O	L	E		E
4	5		6		
I	O	O	I	E	M

POP TOPIC:

HOW THE OLD MEN EXERCISED THEIR MINDS.

ANSWER: _ _ _ _ _ _ _ _ _ _ _ _ _ _ _

THEY	O	O	L	E	5	O	6	E	D					

7-13

YESTERDAY'S Words: TIER RELY LYRE AMID Answer: *Where funny little men drive cars*—ON TROLL ROADS.

READERS! Submit your own original Magic Spell gags, care of this newspaper.

(© 1973 King Features Syndicate, Inc.)

U. S. Senate Kills Canada Pipeline

WASHINGTON (CP) — Senators championing a pipeline through Canada to carry Alaskan oil to United States refineries were virtually crushed Friday by senators favoring a pipeline-tanker route down the West Coast not touching Canadian soil.

Proponents of the Alaska route, led by Senator Henry Jackson (Dem. Wash.), fought off 61 to 29 an amendment favoring a trans-Canada line and sponsored by Senator Walter Mondale (Dem. Minn.).

Voting mainly on east-west regional allegiances which cut across party lines, they followed up with a 58-to-33 rejection for a compromise proposal by Senator Thomas Eagleton (Dem. Mo.). The Eagleton amendment also called for study of a Canadian alternative. The action clears the way for swift passage of the Senate's main pipeline bill, written by Jackson, which comes up for vote Tuesday.

In essence, the Jackson bill removes right-of-way restrictions which have stalled the 800-mile, $3.5-billion pipeline project. A weakness of the bill may be that it does not dispose of environmental questions which could stall construction still further when these questions are tested in court.

The bill does, however, call for negotiations to be carried on with Canada toward possible construction of a trans-Canada line should a second pipeline become necessary.

Tourist Councils To Be Reduced

SARNIA, Ont. (CP) — Industry and Tourism minister Claude Bennett said Friday he is going to reduce the number of regional tourists councils in Ontario by one-third.

Mr. Bennett said the existing 39 councils aren't operating effectively. There is too much duplication of programs and tourist advertising by the existing councils, he added.

Mr. Bennett said he expects to make the reduction early next year. He also said the United States campaign to have tourists stay in the U.S. because of the gasoline shortage has resulted in a drop in tourist business in Ontario so far this year.

However, Mr. Bennett said the province is attempting to counter the drop-off with a heavy advertising campaign along the Ontario-U.S. border. But he admitted that, to date, it has only had limited success.

Park Policy News Tuesday

TORONTO (CP) — Leo Bernier, Ontario minister of natural resources, announced Friday he has scheduled a news conference for Tuesday to release the province's long-awaited policy on the future of Algonquin Park.

The policy is expected to deal with the controversial question of logging in the park. The Algonquin Wildlands League has already called a public rally at Huntsville on July 27 to protest against what it calls the erosion of the park's wilderness character and government inaction.

Commons Unanimous On Bill to Cut Taxes

OTTAWA (CP) — The Commons consummated the rare, but appreciated, act of cutting taxes Friday, with passage of a bill removing federal sales and excise taxes on a wide range of goods.

The bill, announced in Finance Minister John Turner's Feb. 19 budget, removes the 12 per-cent federal sales tax on children's clothing and footwear, cosmetics and confectionery products, including soft drinks and candy bars.

The measure received support from all three opposition parties and was sent to the Senate.

The Commons then turned to a second bill announced in the budget, reducing tariffs on a list of imported items that include foodstuffs and manufactured goods.

Mr. Turner told the House the government is prepared to reimpose some of the tariffs if the reductions cause "genuine hardship" for Canadian producers.

He said the bills, both retroactive to Feb. 19, are designed to stimulate economic growth and help fight increased living costs, especially the rising price of food.

About one-third of the proposed tariff reductions affect food items. The reduction would be about 15% per cent on imports valued last year at $1.4 billion.

Mr. Turner said the sales-tax bill has a total value of about $100 million annually but he could not guarantee that manufacturers will pass on their 12 per-cent tax saving to consumers.

Pressed by New Democratic Party members to explain how the effect of the bill will be monitored, Mr. Turner said a unit in the consumer and corporate affairs department will watch prices on affected goods.

He admitted he has little more than normal suasion to compel manufacturers to pass on tax benefits. But he was confident public scrutiny of prices would have "a salutary effect on manufacturers' prices."

The minister, described by Lowne Nystrom (NDP—Yorkton-Melville) as "the candy man," said he has been assured by candy and soft-drink producers that they will comply with the aims of the bill.

The measure has been in effect since February and he said the price of soft drinks across the country has increased at only half the rate of prices in the food industry in general.

Eldon Woolliams (PC—Calgary North) asked why the minister did not also remove the 11-per-cent sales tax on building supplies as an incentive to house construction.

Mr. Turner said a cut in personal income taxes, recently passed by the government, is a better way of putting more disposable income in the hands of people. Removing the building materials tax would discriminate against people not building homes.

The sales-tax measure wipes out federal sales tax on all food and drink products except beverage alcohol. It also applies to clocks and watches costing up to $30 and to incinerator equipment bought by municipalities.

Mr. Turner said a review of the proposed tariff reductions will be made before they expire next February.

The current tariff, established in 1959, was out of date.

Ontario Doctors Hit Record

TORONTO (CP) — A record 538 doctors received $10,000 or more in payments from the Ontario Hospital Insurance Plan during November, 1972, statistics released Friday by Health Minister Dr. Richard Potter.

Costs for the month were the highest recorded and the number of physicians who were paid $10,000 or more for a one-month period was also a record.

The November total cost, $47.78 million went beyond the $40 million-$45 million range in which Dr. Potter has predicted costs would stabilize. The April-November average last year rose to $42.5 million.

In October last year, 481 physicians were in the $10,000-payment bracket.

Police Questioned

BIRMINGHAM, England (CP) — Thirty policemen were questioned by their superiors after they were found watching blue movies and a live stripper at a nurses' social club.

NOW.

Michelin ZX Radials Made Exclusively For Imported Cars.

Long-life Michelin ZX radials give your import precise cornering and handling. Road-holding traction and braking. Performance you can count on, on any road. Plus the long mileage that makes for big tire value. Get yours today!

Trudeau MOTORS LIMITED

PHONE 968-6767
31-45 STATION ST. BELLEVILLE

QUALIFIED 24 HR. BURNER SERVICE
CALL
DON MITCHELL
BP OIL LTD.
968-6004

Big Name Home Furnishings Without Big Name Prices

That's what Cherney's New Warehouse Salecentre in Belleville is all about.

GRAND OPENING THURSDAY JULY 19th 1 P.M.

Visit us. Over $4000. in valuable prizes. Nothing to buy. Just ask for a ballot.

Cherney's FURNITURE WORLD

WAREHOUSE SALECENTRE
FRONT STREET N. (south of Quinte Mall)
Shop 9:30 til 6 daily - Thurs. & Fri. til 9

The Intelligencer

BELLEVILLE, ONTARIO, SATURDAY, JULY 14, 1973

North Desolate But Beautiful

From the air it looks like giant tidal flats when the tide is out: brown, rippled and broken by landlocked pockets of water.

On the ground, first impressions are ones of utter desolation. Brown shale or dirt and underfoot, merge into brown steep-rolling hills and knolls, crystal-clear and clean green icy ponds and lakes. Small pockets of long-lasting snow are snared in sheltered hollows.

It is as though the color has been leached by the cold of centuries from the barren landscape.

Nearby small patches of vegetation appear — moss only a few inches across. The colors, so lost from the landscape are distilled and intensified in incandescent little snow flowers and lichens.

Brilliant clean yellow, whites, purples and reds pop from between loose brown pebbles in neon contrast to the monochrome backdrop. It is these small plants that feed browsing herds of lumbering musk-ox, the nomadic caribou and flighty white arctic hares.

The air is cool, leaping to intense chill with a gust of wind. When the wind blows in off the pack ice the cold is numbing.

This is the sort of inhospitable but momentarily beautiful terrain the 75 men of the militia company on Exercise New Viking spent two weeks covering — up to 43 miles a day of it.

They spent their first week near the arctic community of Resolute on familiarization training.

Resolute itself is a collection of square-cornered huts and buildings — low, squat, simple. Sprouting up around the tiny community, which boasts a hotel and a 75 cent movie house, are the domes, aerials, antennas, masts and paraphernalia that accompany meteorological and air environmental study and research — and communications with the world outside. An above-the-ground pipeline leads from the storage tanks a mile away into the village and the Department of Transport area where neat rows of heavy earthmovers and scarifiers sit and wait.

Eskimos, the young people dressed in blue jeans and fringed jackets, drive the tundra gravelled road in snappy little cars to the movies, the airport office or the hotel which faces the RCMP office across the street.

The Resolute Bay Eskimo Village is four miles away, at the end of the "main road". Rugged huskies loiter around the same square-cornered huts and forage the beach for the remains of butchered seal carcasses.

Discarded 45-gallon drums, the water through every shade of green to the deepest of royal blue.

The Eskimos' European style boats are driven up on the shale. An outboard motor wrapped in canvas lies beside one. A clump of cold yellow flowers, perhaps six inches across, splashes color next to outboard. Above the beach there is a little graveyard with simple white wooden crosses. The Eskimos were burying one of their elders there on Wednesday night.

After their week in the Resolute area, the militiamen were flown another 500 miles north, beyond the range of the Eskimo, to Mould Bay. Another collection of square-cornered huts this time is seated on a brown shale rise that slopes away on each side, to a bay littered with pack ice. The ice never fully departs, and ships never come in.

Again, the piles of oil drums.

The militiamen left Mould Bay behind them in their long-ranging forays into rugged geography of Prince Patrick Island. For seven days they lived in it, finding remains of caribou and plentiful fossils from the days before the polar ice, before the last Ice Age. You get the feeling none of it has changed much since the ice's slow withdrawal — the animal life is transient and poised on the brink of survival, summer to summer.

But the wildlife is there, some of it plentiful. Hasty Pees reported seeing caribou, arctic owl, arctic wolvs, seals lemmings, lgraudt geese, Canada geese, ptarmigan with chicks, ducks and other water-birds, arctic hare and fox.

Somehow they perpetuate themselves, year after year, winter after winter.

Navigation North of North

At Mould Bay, Prince Patrick Island, Hastings and Prince Edward Regiment members of Sertal 60, Exercise New Viking, sight up on the route of their patrol over the Arctic tundra. The exercise took place north of the north magnetic pole, making compasses wander erractically and difficult to use. The skills of Arctic navigation using compass, map reading, dead reckoning and astro compass were an important part of the two weeks' Arctic training for a company of militiamen from 16 different regiments across eastern Canada. Hasty Pees above are (from left): Warrant Officer Sandy Reid of A Company, Belleville; Sergeant Art Chartran and Corporal Jim Delongay, Peterborough; Corporal Rick Bradley and Warrant Officer Dave Nicols of A Company, Belleville.

Militia Ends Arctic Exercise

By MIKE PATERSON
Staff Reporter

Glad to leave but glad they had been, 75 militiamen from 16 different units across eastern Canada lifted off yesterday from Mould Bay on Prince Patrick Island deep in the arctic circle on a 10½-hour flight to Trenton.

The militia company had completed a two - week involvement in Exercise New Viking that maintains a year-round military presence in Canada's far north.

For the militia, Exercise New Viking was a first. In the past, the handful of militiamen that have participated have always been attached as individuals to regular force units. Sertal 60, the 60th time the two-week workout has been held, consisted entirely of militiamen, company under the command of Maj. Carl Hubel. A Company Commander of the Hastings and Prince Edward Regiment based at the Belleville Armory.

The Hastings and Prince Edward Regiment, as well as providing the command organization had their own platoon in Serial 60. A total of 28 Hasty Pees, 19 from A Company, Belleville and 19 from B Company Peterborough, took part in the Arctic exercise.

Another two platoons completed the company. One was a French - speaking platoon drawn from Quebec militia units, the other an English-speaking platoon drawn from militia regiments across eastern Canada, from Toronto to Prince Edward Island.

A week's familiarization training at Resolute Bay on Cornwallis Island set the tone of the exercise, breaking men and equipment in to the unique environment of the arctic. That training was carried out under Major Bud MacEarchon, RCR, and four regular force non-commissioned officers.

Maj. MacEarchon is Commanding Officer of Exercise New Viking. He and his staff will remain at Resolute Bay until late August when they will move back to Churchill for the winter phase of the continuous sexercise.

Serial 60's destination was another 500 miles beyond Resolute. After the familiarization training they were taken north to Mould Bay for a seven - day long-range patrol.

The first day there a volunteer platoon under Warrant Officer Dave Nicols of Belleville set a distance record over the difficult shale slopes and muddy valleys. They covered 43 miles with full kit in the hard day's march.

Another first was scored by the introduction of tactical training to the New Viking program.

Company attacks and defences were carried out, enemy captured and live rounds fired at defensive positions to test their effectiveness and demonstrate the cover they offered.

A 10-foot-high cairn, 12-feet across the base, was built to mark the naming of Militia Lake by Serial 60. As well as naming Militia Lake, the company also gave it Viking Lake and Baie De La Roche their names.

"This Serial has been bery successful, and because of the success of this exercise, I'm going to recommend that the militia continue their involvement in New Viking," said Maj. MacEarchon.

"All of the training, terrain and problems this company was exposed to are exactly the same as the regular force troops face in this exercise," he said. "The soldiers involved in Serial 60 certainly lived up to the reputations established by their units.

"I found the individual soldiers to be energetic and keen to do well on the exercise — and I think it was a marvellous experience for all of them," said Maj. MacEarchon. "They worked as a completely independent group and achieved the same aims as a regular unit." He added it had been a pleasure for him and his staff to work with the militia.

Maj. Hubel, commanding the company, agreed the men had coped well with the problems posed by weather, terrain, fatigue and aching muscles.

"There was a lot of physical hardship — it was cold and wet," said Maj. Hubel. "The most important thing they learned was perseverance.

The preparation of rations was not too easy but everyone was fed. The men learned how to change their clothes in the open and stay warm. They learned navigation by compass, map readings and dead reckoning and used the astro compass," he said. "We weren't without problems, but the company performed very well."

It was a weary group that boarded the stocky Hercules for the trip home that included a refuelling stop at Resolute Bay.

"I can't wait to get home for a bath and some decent food," said one militiaman. Another said he was going to order a pizza when he stepped off the plane at Trenton Airbase. Others said they had missed small pleasures like a glass of fresh milk, the sight of trees and even darkness. (For the duration of the exercise it was daylight, 24 hours a day.)

A cheer went up as the Canadian Armed Forces Hercules lifted off. One soldier summed up the feelings of the men with the comment, "I wouldn't have missed it, but I'm glad to be leaving."

Their performance and Maj. MacEarchon's satisfaction with it will mean the chances are good other militiamen will have the chance to participate in Exercise New Viking as a company of their own. And it is possible that members of Serial 60 will be with them for another spell in the arduous environment of Canada's far north.

Gotcha!

Three Hasty Pees "subdue a prisoner" on Prince Patrick Island near Mould Bay where they were working out in the second week of Serial 60 of Operation New Viking. This kind of tactical training was something new for the continuous exercise which maintains a military presence in Canada's far north. The militia company was the first Serial to undertake tactical training in the field on Operation New Viking, staging a company attack and preparing then testing defensive positions. The first time militia had taken part in the exercise as a separate unit, the militia company scored an official success. The 75 men taking part returned to Canadian Forces Base Trentan late on Thursday night after a gruelling two weekes deep within the Arctic Circle.

Principals Protest Delay in Hiring

BLOOMFIELD — A hiring moratorium has concerned members of the Prince Edward principals' association which has communicated its concern to the county board of education.

In a letter to the board, association secretary Tom O'Halloran writes "The' principals of your county wish to express great concern about the long deferment with respect to filling of staff vacancies in the various schools. We feel that such a delay reduces the choice that principals have in making staff selection."

The letter adds, "Extended delays such as the one experienced this year make this selection much more difficult, and possibly could lower the quality of education."

The principals' association states that it is unaware of the reason for the board's delay in filling teachers.

McNeil said financial considerations were the reason for the delay and added that nine appointments were approved in June. Two vacancies remain.

The principals' association is to be advised of the reason for the delayed hiring policy.

Faithful Friend's Farewell

For these three members of the Hastings and Prince Edward Regiment who took part in the two-week Exercise New Viking, the trip to the far north meant new pets as well as hard work. Part St. Bernard, predominantly Husky, the four-week-old pups were given to (from left) Warrant Officer Dave Nicols, Corporal Carl Ward and Corporal Tom Leonard all of A Company, Belleville, by a resident of Mould Bay, Prince Patrick Island. The little puppies rode happily on the 10½-hour Hercules flight back to Canadian Forces Base Trenton. They now face a warmer life in the Belleville area.

Arctic Pups New Pets

This friendly husky, Chimo, found friends among the militia company that took part as Serial 60 in Exercise New Viking. Owned by a resident of Mould Bay, Prince Patrick Island, deep in the Arctic Circle, Chimo kept pace with militiamen's seven-day long-range patrol over Arctic shale, mud and snow. Soldiers shared small quantities of rations with him that Chimo topped off with lemmings and other small game. Above, sporting a Hastings and Prince Edward Regiment beret, he watches as the militiamen load the Canadian Armed Forces Hercules for the journey home. Three pups fathered by him, also made the trip as adopted pets of Hasty Pee members.

Intelligencer Sports

Weiskopf, Miller Swinging Clubs Head-to-Head in Open

TROON, Scotland (AP) — Tom Weiskopf and Johnny Miller may write themselves into the record books today in their head-to-head clash for the 102nd British Open golf championship.

The two golfing stars were locked in what seemed like a two-man battle for the coveted trophy over troon's 7,064-yard layout along Scotland's wind west coast.

Weiskopf, from Columbus, Ohio, who has won three United States PGA events recently, and Miller, the U.S. Open champion, were only one shot apart as they went into the final round.

Weiskopf was at 206—10 under par. Miller was nudging him with a 54-hole total of 207.

As they parted each other on the final day, the winner may need a record score to hold off the runner-up.

Arnold Palmer, the veteran from Latrobe, Pa., set the British Open record the last time the championship was played in Troon, in 1962, with a 276—11 under par.

Two other Americans were 60 to beat the record. He and Miller have teamed up the first two days in the course to between stiff winds and downpours and NOBODY's got even par.

Brian Barnes and Neil Coles of Britain each had a 213 and Graham Anderson, another U.S. tourist, was at 214.

Jack Nicklaus fell out of contention with a 215 while Palmer had a 218. Defending champion Lee Trevino's bid to win the open for the third consecutive time wavered as he ballooned to a 223 after taking three bogeys in a string of four holes on the back nine.

Weiskopf went 68-67—71, Miller did 70-68—69.

Fellow American Bert Yancey appeared the only threat within reach of the two leaders among th 70 golfers who survived the cut for the last round. He was another four shots off the pace at 211.

"This is the big one," said Weiskopf. "But I won't be worrying about the other guy. I'll just play the course."

Miller, who picked off pars and birdies with calm assurance as he gradually wore down Weiskopf's lead from the first day, told reporters: "This is the best I've ever been going into a final round.

"It would be cream on the top of the cake to win this one after the U.S. Open."

Loneliness at Third

NANAIMO, B.C. — A guy can get lonely on third. Six-year-old Robert Walker of the Department Bay, B.C., Peanuts Baseball League whiles away the idle hours waiting for somebody — anybody — to reach third base. The ace infielder kept himself awake by sticking his tongue out at the first baseman. The first baseman didn't notice. Then he scratched his chin — perhaps a sign to the pitcher that the bant was on? The pitcher didn't notice. Then he psyched out the batter into Nanaimo team by grunting at the enemy dugout. But they were all too busy drinking soda pop to notice. Robert plays in the local pewee league and all of this action would have been missed, had it not been for photographer Bob Kiemele of the Nanaimo Free Press. (CP Photo)

Roberts Storms on Greens for Win

TORONTO (CP) — Kelly Roberta, "hitting the greens all through this tournament," stormed home with a 69 Friday to defend the Ontario amateur golf championship he won for the first time in 1972.

The 19-year-old from London's Sunningdale club finished the 54-hole tournament with a 216, three shots ahead of fast-closing Gary Cowan of Kitchener-Westmount, a three-time winner of the event.

Roberta, who attends the University of Indiana on a golf scholarship, was two-under par for the round and two under for the tournament at St. George's tough, 6,797-yard layout.

Cowan, former Canadian and twice United States amateur golf champion, came out of semi-retirement to compete and in the Canadian Open at Montreal later this month.

"I was hitting the greens all through this tournament," Roberta said. "It hit 11 greens Wednesday, 15 Thursday and 16 today and that's what saved me."

The blonde, lanky swinger who has been winning golf tournaments since he was 12, expressed doubts before the tournament started that he would be able to defend the crown.

He fired a 72 in practice at Toronto's Lambton golf club the change in his game came the previous day while playing a practice round with his father at Sunningdale where he carded a 69, one under par.

"I had only 34 putts Monday, so today I had a lot of confidence in my putter and my iron."

Roberta also finished with a 69 while third-place went to veteran Nicol Weslock—an eight-time winner of the Ontario title—who finished with a 72 and a 219 total.

Tied at 220 were second-leader Curt Sampson, and Sunningdale's Don White. Sampson had a 76, White a 74.

Sandy Billyard of Lookout Point, Fenthull, was alone at 222 with a 76 to be followed by 18-year-old John Evrassi of London who led after the first day with a 72 and wound up at 223.

Toronto golfers Gord Sudlery and John Swann were another stroke off the pace with Fred Wilder of Woodstock, Sudlery had 75, Swann finished with a par-equalling 71 and Wilder a 72.

Sampson, an American who lives in Toronto during the summer months, got his Ontario Golf Association card by competing in the province the last two years.

Expos, Braves Unleash 53 Hits in Doubleheader

By THE ASSOCIATED PRESS

It was too hot and muggy in Atlanta to do any running, so the Braves and Expos did a lot of trotting—home run trotting.

Eight National League baseballs exploded behind Atlanta's walls and after six hours of bonding, the teams negotiated a Friday truce.

It was decided Montreal would take the first game 11-9 and Atlanta would come back for the second 15-4.

Elsewhere in the national League Cincinnati Reds edged New York Mets 2-1 in the first game, then the Mets came back for the second game 7-5; Philadelphia Phillies beat Houston Astros 5-3; St. Louis Cardinals topped San Diego Padres 5-3; Los Angeles Dodgers blanked Chicago Cubs 10 and San Francisco Giants defeated Pittsburgh Pirates 5-2.

The offence began slowly in the first game in Atlanta the Expos chipping away for a run in the second while the Braves countered for two in the third.

Then came the big guns. Henry Aaron slugged a two-run homer, No. 34 of the season, capping a five-run fifth.

"Just another number," said Aaron, who now needs only 17 more numbers to equal Babe Ruth's 714 career total.

The Expos countered with their big weapon in the sixth—Bob Bailey. After singles by Mike Jorgensen and Ron Fairly and a walk to Ken Singleton, Bailey unloaded his 18th homer of the year.

HANK AARON
. . . 17 to go

"I hit it awfully highter, tht the ball carries good here," Bailey said. "It just went out, really didn't hit it that good."

Apparently, you don't have to. In the two games Friday the teams combined for 53 hits, bringing the total to 60 for the past two doubleheaders.

Bill Stoneman, who was coasting on the short side of a 7-1 score when he left in the sixth, saw his team score seven runs while he was still pitcher of record for a gift victory.

He was aided by homers from Ken Singleton, Hal Breeden and Jim Lyttle. Mike Marshall gilt wrapped the victory with three scoreless innings of relief.

Montreal's general, Gene Mauch, had high praise for Marshall, who gained his 11th save of the year. "I don't know what Marshall is made of," Mauch said. "Something different. I guess. That's the hottest, muggiest night that we've seen this year and that Marshall was still going hard in the ninth."

Home runs from Norm Miller and winning pitcher Carl Morton, 8-6, highlighted a five-run second as Atlanta built an 8-5 lead after four innings.

Willie McCovey of San Francisco Giants was supposed to rest Friday night but played instead, and dismantled the Pirates, slamming a two-run homer, his 15th and 300th of his career, and a two-run triple.

Tom Bradley, 9-7, went the distance, limiting the Pirates to four hits, including Richie Hebner's 14th homer, a two-run blow.

Don Billingham of the Reds fired a two-hitter in the first game, out-pitching the Mets Tom Seaver on his way to victory No. 13, which matched his career high.

The Mets took the second game on the strength of a four-run first inning. Cleon Jones' first homer since opening day, when he had two.

Montreal's slugging Expos are back in Atlanta for the weekend with single games tonight and Sunday.

American League

Murcer Smashes 3 Homers in Win

By THE ASSOCIATED PRESS

Bobby Murcer expected to get busted by Earl Weaver. And he was. But what Garber didn't expect was that he'd get busted, too, for playing it safe.

Murcer hit a three-run homer in the first inning and a solo shot in the sixth.

Then in the eighth inning, Murcer went down at a fastball sailed at his head.

Up he got and cracked his third homer of the game, the final touch in New York Yankees' 5-0 victory over Kansas City Royals.

In the rest of the American League action, Texas Rangers beat Boston Red Sox 4-1, Cleveland Indians defeated Minnesota Twins 11-2, Oakland A's belted Milwaukee Brewers 13-4, Detroit Tigers downed California Angels 8-2 and Chicago White Sox edged Baltimore Orioles 3-2.

The Yanks are at home to Kansas City again today when Cleveland visits Minnesota, California is in Detroit, Texas is at Boston, Chicago entertains Baltimore and Oakland is in Milwaukee.

Sunday games are: Cleveland at Minnesota, Baltimore at Chicago, Oakland at Milwaukee, California at Detroit, Kansas City at New York and Texas at Boston.

Recalling the eighth inning as he stepped to the plate, Murcer said: "I expected to be busted the last time. Anyone who hits three home runs expects to be busted."

Garber insisted it wasn't intentional. "I'd been pitching him outside," Garber explained, "and I wanted to throw some fastballs inside."

Jim Fregosi, in his first start as Texas manager, traded the New York Mets, had three hits, including a triple and added a sacrifice fly against Boston.

"I've had some pretty good days," said Fregosi, "but that's my six-time all-star with California. I've always hit pretty well in this park."

Minnesota pitcher Joe Decker, 7-7, was driven off the mound by Cleveland batters, hit another one, uncorked a wild pitch and left in the middle of a four-run third inning that locked the game up for Cleveland. Drew a ball part first for an error.

Chris Chambliss doubled for Cleveland in the four-run burst, then doubled for another run in the Indians' four-run fifth that put the game out of reach.

Gene Tenace hit a grandslam homer and Joe Rudi added a two-run shot, his second homer in two games, to highlight Oakland's 13-hit assault against Milwaukee.

Mickey Lolich scattered seven California hits—including Frank Robinson's two-run homer—and got Ed Kirkpatrick pinch-hitting for designated hitter Frank Howard, Rich Reese and Tony Taylor.

Robinson's homer was his second with Angels since being traded by Baltimore Orioles on the all-time list, one ahead of Jimmie Foxx.

Dave McNally of Baltimore was costing along with a four-hit shutout until the ninth inning.

Then came singles by Pat Kelly, Carlos May and Bill Melton and Ken Henderson's game-tying double—and finally Eddie Leon's game-winning sacrifice fly. Eddie Watt drew the win and Wilbur Wood his 11th victory.

Kenyans Get Word

TEL AVIV (AP) — Three Kenyan runners invited to race in Israel's ninth Maccabiah Games as special guests of the Israeli lobby have been received instructions from Nairobi to block all official competition because of the participation of Rhodesian Jewish athletes in the event.

Word of their pull-out came as the track and field events were set to begin tonight.

Distance runners Amos Bewoot and Thomas Maweu and women's African champion Sabina Saisiel said they were "strictly instructed not to compete with Jewish athletes from Rhodesia competing here in the so-called Jewish Olympics.

Maccabiah officials decided to arrange what they called a "special invitation program" outside the Maccabiah schedule in which foreign, non-Jewish athletes would compete after regular athletics competition.

The Kenyans were unavailable for comment on the latest developments.

The withdrawal by the Kenyans will not affect the meeting record, including 27 gold, before tonight's resumption of competition after the Sabbath.

Sweden was in third place.

Earlier in the week, officials issued a statement saying the Rhodesians, as all competitors, were considered only as members of Jewish sporting clubs. Special invitations for Israel, no nation can be regarded as a nation in which foreign, non-Jewish

Baseball Scoreboard

American League East	W	L	Pct.	GBL
Chicago	52	30	.666	—
Baltimore	46	42	.523	7½
Montreal	41	44	.482	11½
Pittsburgh	40	45	.471	13
Philadelphia	40	48	.455	14½
New York	37	48	.435	15
West				
Los Angeles	54	34	.626	—
San Francisco	51	40	.560	6
Cincinnati	50	40	.556	6½
Houston	40	45	.521	9½
Atlanta	42	51	.452	13
San Diego	31	58	.348	23

Results Friday

Montreal 11-4 Atlanta 7-15
Cincinnati 2-5 New York 1-7
Philadelphia 5 Houston 3
St. Louis 5 San Diego 3
Los Angeles 5 Chicago 0
San Francisco 5 Pittsburgh 2

American League East	W	L	Pct.	GBL
New York	51	41	.554	—
Boston	49	41	.544	1
Baltimore	44	39	.530	3½
Detroit	47	42	.528	3½
Milwaukee	43	46	.483	7½
Cleveland	33	58	.366	18
West				
Oakland	51	39	.567	—
Kansas City	49	44	.527	3½
Chicago	47	44	.516	4½
California	45	45	.517	4½
Minnesota	45	49	.527	6½
Texas	31	56	.536	18½

Results Friday

Cleveland 11 Minnesota 2
Detroit — California 2
Oakland 13 Milwaukee 4
Chicago 3 Baltimore 2
Texas 4 Boston 1
New York 5 Kansas City 0

Major League Leaders

National League	AB	R	H	Pct.
Mota, LA	301	57	110	.365
Unser, Phs	328	38	70	.333
Watson, Hou	349	66	116	.332
Madlock, SF	299	60	99	.331
Goodson, SF	296	50	96	.324
Robinson, Mtl	288	39	91	.316
Matthews, SF	279	59	90	.323
Rose, Cin	361	62	116	.321
Cedeno, Hou	323	52	103	.319
Cedeno, Hou	280	52	89	.318

Home runs: Stargell, Pitts-burgh, 26; Evans, Atlanta, 25; Bonds, San Francisco, 25.

Runs batted in: Bench, Cincinnati, 69; Stargell 67.

Pitching (7 decisions): Brett, Philadelphia, 8-2, .800; Parker, New York, 6-2, .750.

American League	AB	R	H	Pct.
Blomberg, NY	277	37	94	.393
Horton, Det	308	58	73	.351
Carew, Min	311	53	100	.350
May, Mil	304	50	103	.339
Murcer, NY	303	52	115	.317
Rudi, Oak	310	52	98	.316
Bumbry, Bal	178	35	53	.312
Allen, Chi	345	59	76	.310
Blair, Bal	265	39	82	.309
Kirk Patrick, KC	284	44	79	.299

Home runs: Mayberry, Kansas City, 20; Jackson, Oakland, 18.

Runs batted in: Mayberry 80; Jackson 71.

Pitching (7 decisions): Hunter, Oakland, 14-3, .824; Lee, Boston, 1-3, .786.

82 Golfers in Running For Robinson Top Spot

ROBINSON, Ill. (AP)—What PGA officials say is probably the greatest stampede for a tournament championship record is taking place at the $125,000 Robinson Open golf tournament.

Six players entering today's third round were tied for the lead and another 76 are within six shots of it.

"In simple terms," said one PGA official, "it means that with two rounds to go a total of 82 players could win it. Ever heard of such a thing before?"

A sudden-death playoff Sunday, if it develops, will be the fifth straight year a playoff has been needed at Robinson to decide the winner—a PGA record.

Jammed into the lead at 137, five under par for the well groomed Crawford Country Club course, were unknown Mike Morley and Bobby Greenwood and four better-known golfers, defending champion Grier Jones, Dean Refram, Babe Hiskey and Charles Coody, who is seeking his first victory since winning the 1971 Masters.

All four Canadians entered in the tournament failed to make the cutoff point, 143 after 36 holes.

Toronto's Ben Kern came the closest at 144. John Morgan of Victoria and Will Homeniuk of Winnipeg had 145s and Gary Bowerman, also of Toronto, carded 146 for his two rounds.

Only one stroke behind the leaders at 138 were 14 golfers, including George Archer, Lou Graham and first-round leader and former Robinson winner, Labron Harris.

Toros May See Block

TORONTO (CP) — A move is afoot to block Toronto Toros of the World Hockey Association from playing in Varsity Arena next season.

The Students' Administrative Council at the University of Toronto, which owns the arena, criticized the university for bargaining with the Toros owners.

The university has refused to release terms of the proposed contract for public discussion.

council vice-president Michael Jaegi said Friday.

Council-members say the university has been sexlled for $80,000, including money obtained through concessions.

Scott said the council is distributing a petition to bar the Toros. He said the university should be encouraging participatory and recreational amateur sports rather than commercialized spectator-oriented activities.

Theismann, Rae Back Argonauts In Roughrider 25-13 Rough Up

TORONTO (CP) — Toronto Argonauts made a couple of errors before running away to a 25-13 win over the Roughriders Friday night.

A crowd of 23,132 watched the Canadian Football League exhibition game in which Brian Lancaster split quarterback duties for Saskatchewan while Joe Theismann and Mike Rae called the Argo signals.

Newcomers Ken Mathieson, on a 33-yard pass from Rae, and Peter Muller, on a one-yard toss from Theismann, scored two of the Toronto touchdowns. Running backs Leon McQuay added the other on a one-yard run midway into the second quarter.

Ivan MacMillan booked a 25-yard field goal for the Argos and Muller kicked a 50-yard single. Zenon Andruszkow completed the scoring with three converts.

For the Roughriders, who didn't get moving offensively until Lancaster took over in the second quarter, Rick Eber scored their only touchdown on an 18-yard pass reception. Jack Abendschan kicked two field goals of 30 yards and 40, and a convert.

It was the first win in two pre-season games for Toronto. The Roughriders, who finished last in the Western Conference last year, have a 1-2 exhibition record.

Toronto led 4-0 after the first quarter, 18-10 at the end of the second and 18-13 going into the final 15 minutes. The game was played in muggy mid 70 degree weather until a brief, thunderstorm late in the game.

Toronto's offence of 363 yards included 191 passing as Rae completed 10 of 12 or 127 and Theismann four of nine for 64. Saskatchewan had a net of fence of 225 yards, 162 on passes. Lancaster was good on 11 of 24 for 132 and Linstrom four of 13 for 30 yards.

TIRES! TIRES!
NEW MICHELIN NOW IN STOCK
USED TIRES
● All Sizes - Many Like New
● Check Our Prices
Trudeau MOTORS LIMITED
—PHONE 968-6767
31-45 Station St. Belleville

GOLF EQUIPMENT
Discount Prices on Pro Line Equipment
Trades Welcomed
BARCOVAN GOLF AND COUNTRY CLUB
CARRYING PLUS 475-1251

T. E. M. LAST & SON CUSTOM PICTURE FRAMING
CORNER OF SIDNEY ST. & CLOVELLY ROAD
PHONE 967-5535

"Be beautifully your home at night — distinctive outdoors"
EXTERIOR ACCENT LIGHTING
Conkle ELECTRIC LIMITED
— FREE PARKING —
254 Pinnacle St. 962-4331

TOOL AND EQUIPMENT RENTALS
QUINTE RENT-ALLS
17 S. Pinnacle St. 962-9456

IDLEWOOD TRAILER SALES
(Near the Southants in Picton)
SPECIAL MID-SUMMER
SALE
New and Used Campers and Trailers
Site Savings
2 Used Travel Trailers Reduced To
$935. - $1125.
Both Sleep Six
For a Limited Time Only
Ending July 15th
See Us Or Call
393-2044

TOP WAGES
CLASS "A" MECHANIC
REQUIRED
We are one of the highest paying per hour auto servicing garages in the Quinte area.
As a Ford Motor Company franchised dealer we can afford the opportunity to a top calibre auto mechanic, to earn the higher income he desires. We are only interested in a person of good character and one who is interested in earning a better than average income.
FOR AN INTERVIEW APPOINTMENT
TELEPHONE — AL WATERSON
962-9276

REMEMBER McDOUGALL'S!
Getting Married and Need Insurance on your personal effects?
Buying a New Boat and Motor?
Opening a new business and need all Insurance Policy tailor-made to fit your business needs?
Remember to call the Insurance Agency which specializes only in Insurance . . . The Largest In The Quinte Area.
LORNE McDOUGALL INSURANCE AGENCIES LTD.
150 FRONT ST. DIAL 968-5788
BELLEVILLE, ONT.
"Belleville's Largest Insurance Office"

Gone to the Animals

Carlos Belafonti may like animals but after Friday night's card of professional wrestling, he may learn to live without them. Carlos had some moments of anguish in last night's main event when Bulldog Brower and Eric 'the Animal' Red found disfavor with his presence. Carlos and tag-team partner Angelo Mosca returned the compliments a little later, much to the delight of the Belleville Arena crowd.

Mosca-Bulldog Grudge Still On

History has recorded countless instances of lengthy grudges ranging from Brutus and Caesar in Rome to the Earps and Daltons at the OK Corral but never has there been a grudge that brings the two antagonists together repeatedly in order that they may pummel, kick and bludgeon with intent to annihilate as does the Angelo Mosca-Bulldog Brower grudge.

For the past two months Hamilton's favorite Italian, Mosca and Toronto's infamous Bulldog have been at each others throats, legs, groins, shoulders, ears, eyes in fact no part o fthe anatomy on either wrestler is safe from the others vicious onslaught. Enough blood has flown to keep a small elephant alive during open heart surgery and enough bad water has flown under the bridge to submerge Frankford.

Rules and regulations have been cast aside by both wrestlers and referee's warnings fall aimlessly against the deafened ears of both men. Bulldog has emerged the official winners of most of their battles to date but winning the bout means less than punishing the other. Their violence and pier six brawling actics do little for their personal well being but the crowd loves it and the fire in their eyes bring out the worst of both wrestlers.

Bulldog and Angelo were at it again Friday night and 800 Belleville Arena fans were screaming for more. Carlos Belafonti tagged up with Angelo in opposition to Eric 'the Animal' Red who was the Bulldog's right hand man. The quartet proceeded to present a wrestling display that would make olympic coaches shudder but provided the kindle for the screaming fans thirst for action.

For the record both teams were disqualifed for carrying their personal vendettas outside of the ring. Each pair had one pin to their credit before the match was called, but Angelo and Carlos had shaved off more flesh than Bulldog and Eric will care to remember.

Undoubtedly, their grudge will continue in two weeks, when professional wrestling returns to the Arena but they may have to wade through eight other wrestlers to reach each other. A 10-man battle royal highlights the next card with $1,000 awaiting the survivor. Ten men put up $100 each to enter the ring but only one can remain at the final bell.

There was other action to get the fans in the mood last night for the finale with Mike Kelly and the Wolfman fighting to a draw, Nick Decarlo pinning Bill Williams, and the Wildman taking an unpopular decision over Pat Kelly.

Front Runner Losing Ground

Johnny's Jewel leads the pack around the paddock turn in the first at the Quinte Exhibition Raceway Friday, but Don Ray Charlie makes his bid gaining on each step on the outside. The 4-year-old gelding overtook Johnny's Jewel to cross the wire first in the, slowest 2:18.8 timed race of the evening. Trotter Shadydale Alex finished second while Johnny's Jewel was in the money third.

'Racing in Blood' Says Mulholland III

Sam Mulholland III figures harness racing is in his blood. To keep it there, the 19-year-old is following in his father's, and grandfather's hoof marks as he was in the sulky behind Gypsy Hill Jenny in his qualifying race drive for his Canadian Trotting Association 'E' licence Friday.

In the fifth at the Quinte Exhibition Raceway, Mulholland took the 6-year-old owned by Picton's Walter Demille to a third place finish. Jumping to the lead from the two hole, the pacing mare turned out the first quarter in 3:31:1, but was covered up by Fergie, the eventual race winner.

"You don't have to finish in the money to qualify for your licence," said Mulholland before the race, "you just have to handle the horse well, control it, and not get into any trouble."

But as he said himself; "I pretty near went flying driving Blue Gusto a while back. A driver came too close to me, even though he had enough room to drive a truck through. But those things happen — everybody's so close out there."

But speaking of finishing in the money, Mulholland's driving has been good enough to take Gypsy Hill Jenny to a life-time record breaking mile in 2:13:6 last week. The youthful driver was pleased in breaking the mare's record set by his father last year.

"I'd like to make it a full-time business," said Mulholland, "but it's hard to do unless you've got big money behind you. There's not too many guys around here who drive for a living. But if you get lucky . . . I mean, you could get lucky tomorrow."

Although he hopes for the luck of the wire, Mulholland is realistic enough to know it happens to few drivers and far between. He'll be racing horses more as a hobby, a sideline, rather than banking his hopes on putting food on the table from the sulky.

Around horses since he was knee-high to a pacer, Mulholland thrives on "shooting the breeze with the other drivers. I just like getting out there on the track, be one of the boys, and feel the jerk at the start of each race."

* * *

QUINTE EXHIBITION RACEWAY
RESULTS FRIDAY, JULY 13, 1973

Race No. 1 - Purse $200.00 — Don Ray Charlie, M. Ray, 1000, 5??, 3??; Shadydale Alex, R. Buchanan, 1910, 1200; Johnny's Jewel, M. Hunt, 3??; Also: Ingiewood Lad, Star Boy Grattan, Simon Sam, Out Ahead, dnf. Time: 218.4. - Quinella 1 and 3 - $37.20.

Race No. 2 - Purse $200.00 — Little Jenny, M. Hamona, 910, 410, 3??; Suzanne's Thunder, A. Vance, 3??, 300; Bud Time Jo, O. Peacock, 3??; Also: Galashiels Anne, Ty Venture, Highland Angel, Lomar Lee; Time: 219.1.

Race No. 3 - Purse $230.00 — Hause Purdue, C. Carr, 6??; Culpeper County, W. Demille; True Laird, O. Gratton; Also: Preston Star, Wil Loe Corky, Stardale Finny, Sc Allison Scot. Quinella 6 and 4 - $17.10.

Race No. 4 - Purse $230.00 — Angus Wann, O. Peacock, 6??, ???, 430; Tennessee Hope, B. Wemp, 400, 380; Brian Wann, O. Walsh, 3?0; Also: Henrietta Sue, Blue Jay Margaret, Shadydale Rejoice, Single Be Best. Time: 213.1.

Race No. 5 - Purse $225.00 — Fergie, L. Latchford, 630, 3??, 300; King Lester, K. Weeks, 380, 2??; Gypsy Hill Jenny, S. Mulholland, 3rd, 460; Also: Sandy Prologue, Tackmaster, Carman Chuck, Shamrock Hill Ace. Time: 211:3. Exacta 5 and 4 - $26.60.

Race No. 6 - Purse $275.00 — Dorothy Rick, H. Wemp; X Yankee Laird, A. Mula; Ruth's Daisy, J. Vance; Also: Timely Reward, Midnite Sam, Sandy's Caper, H. J. Patricia. Time: 211.

Race No. 7 - Purse $225.00 — Tender Gender, J. Harry, 1700, 780, 310; Tamalac, O. Peacock, 670, 230; Norden Clair, D. Hunt, 230; Also: Champ Peters, Kendal Brook, Dusty MacDale, Sc Carman's Bairy. Time: 211:2, Exacta 1 and 4 - $60.00.

Race No. 8 - Purse $225.00 — Doc Herbert, O. Walker, 1?0, 470, 3?0; Rob Ron Betsy, L. Zebedee, 340, 420; Wee Sister, O. Walsh, ???; Also Northwood Grant, Canadian Way, Dillard Grattan, Arden Jack. Time: 213:1.

Race No. 9 - Purse $225.00 — Bae State Judi, R. Carey, 420, 270, 2?0; Sir Robert, B. Kemp, 33?, 2??; Grattonworthy, O. Walsh, 330; Also: Monaco, Margaret Way, Helen G. Vonian, Marge's Speed. Time: 212:1. Exacta 5 and 2 - $600.

Race No. 10 - Purse $330.00 — Zorro Grattan, H. Wemp, 470, 390, 300; Mr. Chick, K. Weeks, 380, 280; Dominion Lad, O. Walsh, 260; Also: Billy Guy, Paddy O'Hara, Monte's Sister. Time: 208.

Attendance - 791.
Mutuels - $31,383.

SAM MULHOLLAND III

The Original Knight SOLUNAR TABLES When To Fish Or Hunt

By Mrs. Richard Alden Knight

The schedule of Solunar Periods, as printed below, has been taken from Mrs. Richard Alden Knight's Solunar Tables. Plan your days so that you will be fishing in good territory or hunting in good cover during these times, if you wish to find the best sport that each day has to offer.

The Major Periods are shown in boldface type. These begin at the times shown and last for an hour and a half or two hours thereafter. The Minor Periods, shown in regular type, are of somewhat shorter duration.

Use Eastern Daylight Saving Time.

July 14 - 22.

Day	A.M. Minor	A.M. Major	P.M. Minor	P.M. Major
Saturday	4.15	10.50	4.45	11.15
Sunday	5.00	11.35	5.30	11.55
Monday	5.45	—	6.15	12.25
Tuesday	6.35	12.45	7.00	1.15
Wednesday	7.30	1.40	7.50	2.00
Thursday	8.15	2.25	8.35	2.50
Friday	9.05	3.15	9.25	3.35
Saturday	9.50	4.00	10.10	4.25
Sunday	10.40	4.50	11.00	5.15

WINDSHIELD WIPER TROUBLE?
SEE
Belleville Auto Electric Ltd.
84 Grier St. 962-4446

Bobcats in Expanded 13 Team Loop

Belleville Bobcats will be fighting for a playoff spot in the OHA Metro Jr. B League against three new entries in the coming 1973-74 hockey season, Cats GM Jim 'Snipe' Matthews confirmed yesterday.

Toronto Red Wings, Etobicoke and Oak Ridges will be fielding teams in an OHA newly proposed formation, consisting of two groups — one of seven teams and another of six.

Of last year's 10 teams, Belleville, Whitby, Oshawa, Markham, Pickering and Peterborough will welcome Oak Ridges into the first grouping. Red Wings and Etobicoke will join Toronto Young Nationals, St. Mike's, Wexford, and Bramalea in the second.

Although the groupings will not affect the proposed fully interlocking double home and home regular season play come playoff time in February a team's standing in its division will determine the draw.

Each division's four top teams will essentially play league quarter final series before interlocking in the semis. The Metro League finalists will receive a bye into the semi-final round of OHA Jr. B provincial playoffs, as the Toronto Nats did last year.

Although Matthews agreed with the proposed 48 - game schedule, he said he was not keen on having two divisions.

At the Metro Jr. B League meeting slated for July 23, Matthews will strongly support a move to retain last year's playoff structure.

"I think we'd stand a better chance if the structure remains the same," said Matthews, referring to the first place team versus fifth, second versus sixth form. "We'll be thrashing that out at the meeting, as well as the mechanics of the interlocking schedule."

Hole In One

Belleville Memorial Arena manager Rob Burrowes scored his first ever hole in one Thursday but his golfing buddies may have to wait a while for him to supply a liquid treat to mark the event.

Burrowes chose Oak Hills Golf Club to chalk up the ace. And that is a dry club.

Fred Merrill was golfing with Burrowes when Rob aced the 130-yard 7th hole.

Parsons-Tony's Battle

Belleville Parsons fifth straight win in Bay of Quinte Soccer Association (BQSA) play has landed them into trouble.

Shutting out third place Whitley Travellers 2-0 Thursday, Parsons move into a two way tie with Tony's Soccer Club, the only undefeated team in BQSA action this year.

Parsons will have to turn the tables on Cobourg in a head to head meeting next Sunday to extract a measure of revenge for a lone 4-2 loss suffered at their hands at the beginning of the season.

Earning his second shutout of the season, Al McNeill stopped a strong rally by Whitley in the final five minutes to preserve goals scored by Mark Metus and Nick Del Grosso.

Del Grosso gained a measure of satisfaction with his goal. The forward had five minutes earlier in the second half scored. But the goal was disallowed on an offside call.

Playing in net for Whitley, Terry Hore had the shutout turned around on him. Hore had built up a record of three straight shut out wins.

Intell Star Rises

Where was The Intelligencer when the lights went out?

Counting their lucky stars and relishing in a 6-5 Industrial Softball League win over UIC.

Mother Nature delved into the softball wars to decide the outcomes of Friday night's games forcing a rain postponement of the Post Office-Brooke Bond opener at the Alemite and then giving The Intell a five inning victory when the lights went out during a power failure.

UIC had actually tied the score in the top of the sixth inning at six apiece but the refusal of the lights to come back on before the inning was complete sent the game to the last full inning, the fifth. The Intelligencer held a 6-5 lead at that point and was awarded the win.

The lead had been passed around like a hot potato until the darkness hit, changing hands four times. The Intell had jumped to 1-0, 2-1, and 4-3 leads but needed two runs in the bottom of the fifth proved to be the winning tallies. Joey Edwards and Randy Derry had back-to-back singles in the fifth and then both raced home on Glynn Reynolds triple for the winning runs.

Bill Cooney and Randy Derry had a double and single each to go along with Reynold's triple and Joe Edwards two singles.

Their hits came off UIC's Pete Hamilton who gave up eight hits all-told. He struck out four and walked one. Ron Culloden started for the Printers before Dave Feeney came on in relief. The pair gave up nine hits while fanning four.

Ron Jury and Brian Chase had triples for UIC who remain one point behind western division leading Mead Johnson.

INDUSTRIAL SOFTBALL LEAGUE STANDINGS

Eastern Division

	W	L	T	Pt.
CNR	15	2	1	31
Brooke Bond	12	4	1	25
Lenders	11	6	1	23
AOCO	5	8	2	13
Intelligencer	6	11	1	13
Stewart Warner	6	12	0	12
Post Office	5	12	0	10

Western Division

	W	L	T	Pt.
Mead Johnson	9	3	4	22
UIC	10	7	1	21
Independents	8	8	1	17
Public Utilities	7	8	2	16
Canadian Tire	7	10	1	15
Constellation	5	13	1	11

Sports Calendar

OSHAWA JUNIOR TOURNAMENT
TODAY — Elis Jrs. draw in at 11 a.m.

TOPS IN TOURNAMENTS
MIDGETS — TODAY — Belleville Yardmen vs Lemington, 12.15 p.m., at Oshawa's Kinsmen Stadium

EXHIBITION SOFTBALL
SUNDAY — CNR of the Industrial League vs Rollins Construction of the Commercial League, 8 p.m. at Alemite Park.

SOUTH HASTINGS BASEBALL
TONIGHT — Melrose at Latta, Plane's Concrete vs Read, at Cannifton, games start 6.45 p.m.
SUNDAY — Shannonville at Reserve, 2 p.m.

BQBA BASEBALL
TYKE — TODAY — Thurlow vs Kendal, 1 p.m. at Thurlow.
SUNDAY — Belleville Elliotts Motors vs Peterborough, 1 p.m. at Parkdale Park.
PEEWEE — TODAY — Belleville vs Frankford, 1 p.m. at Parkdale Park.
BANTAM — TODAY — Legion 99 vs Cobourg, 3.30 p.m., at Parkdale Park.
JUVENILE — TODAY — United Rigging vs Bowmanville, 1 p.m., at Centennial Park.

KINGSTON AND DISTRICT SOCCER
TODAY — QHP Rovers vs Kingston Frontenacs, 6 p.m at OSD.

COMMERCIAL SOFTBALL
MONDAY — Auger's Mens Wear vs Elis Jrs.; Devolin Motors vs Howard and Robert, doubleheader starts 7 p.m., at Alemite.
TUESDAY — Rollins Const. vs Devolin Motors; Auger's Mens Wear vs Bardon Supply, doubleheader starts 7 p.m., at Alemite.
THURSDAY — Bardon Supply vs Howard and Robert; Rollins Const. vs Elis Jrs., doubleheader starts 7 pm., at Alemite.

INDUSTRIAL SOFTBALL
MONDAY — CNR vs UIC, at Prince Charles; Constellation vs Landers, at Sir Mack Bowell; Public Utilities vs Canadian Tire, at Prince of Wales, games start 6.30 p.m.
TUESDAY — Intelligencer vs AOCO, at Sir Mack Bowell; Post Office vs CNR, at Prince of Wales; Lenders vs Brooke Bond, at CNRA, games start 6.30 p.m.
WEDNESDAY — Mead's vs Constellation, at Sir Mack Bowell; Brooke Bond vs Public Utilities at Prince of Wales, games start 6.30 p.m.

NORTHSHORE SOFTBALL
MONDAY — Belleville Gems vs Wanamaker and Bolley; Bayview Orchards vs O'Brien's Tree, doubleheader starts 7 p.m., at Ameliasburg Centennial Park.
WEDNESDAY — Bayview Orchards vs Wannamaker and Bolley, Consecon vs Palmer Fuels, doubleheader starts 7 p.m. at Ameliasburg Centennial Park.

SIDNEY-THURLOW SOFTBALL
TUESDAY — Rankin Haulage vs Franklin Coach, Harry Wickson vs Holloway, doubleheader, starts 7 p.m., at Stirling.
THURSDAY — Rankin Haulage vs Holloway, Springbrook vs Crookston, doubleheader starts 7 p.m., at Stirling.

LADIES' SOFTBALL
MONDAY — BYBP vs Cosy Grill, 6.30 p.m., at Cheese Producers.
TUESDAY — Belleville Broadloom vs Bob Blaind-Red Barn, 6.30 p.m., at Cheese Producers.
WEDNESDAY — T. Dailey Roofing vs BYBP, Cosy Grill vs Belleville Broadloom, doubleheader starts 7 p.m., at Alemite

BAY OF QUINTE SOCCER
SUNDAY — Tony's S.C. vs Belleville United, 6 p.m., in Cobourg.
WEDNESDAY — Quinte Transport vs Belleville Parsons, 6.30 p.m. at Centennial Park in Trenton.
THURSDAY — Belleville United vs Whitley Travellers, 6.30 p.m., at Trenton's Centennial Park. (Week of Belleville Charity Cup Eliminations).

"Isn't it kind of silly to carry a whole bagful? After all, how often do you break a club?"

BUY IT NOW
Why Wait?
We've Got The Car You Want For
INSTANT DELIVERY
1973 Pontiacs & Buicks

The following list of cars are in stock or arriving soon. All cars are factory fresh with full new car warranty. Special discount prices available on demonstrators in nearly every model.

PONTIAC ASTRE'S IN STOCK:
2 - 2 Door coupes - one has big engine with 4 speed, finished in white, the other is automatic, radio, finished in bronze.
1 - Panel - Big engine, automatic, many extras - green.
4 - Hatchbacks - selections of large or regular engine with automatic transmissions and many extras, red, silver, blue and orange.
5 - Station Wagons - selection of engine and transmission combinations, including 2 - "Woody" Wagons, yellow, blue, white.

ARRIVING SOON:
3 - 2 Door Coupes, automatic transmission, wheel trim rings, white walls, orange, sand, bronze.

PONTIAC VENTURA'S IN STOCK
6 - 2 door coupes, wide selection of options including power steering, custom interiors. Chrome wheel discs on some models - slate green, sunlite yellow, regatta blue, desert sand.
3 - 4 door sedans - standard and automatic drive, all 6 cylinder models with roof drip and window frame mouldings, many extras - medium blue, verdent green, olive.
2 - 2 door Hatchbacks - each with bucket seats, 6 cylinders, automatic transmission, wheel discs, white walls - sunlite yellow or desert sand.
4 - Ventura Customs - an orange hatchback with bucket seats, automatic, power steering, desert sand. A 2 door coupe with automatic transmission, 6 cylinder engine, roof drip and window frame mouldings. A white and burgundy 4 door sedan, 6 cylinder, automatic, radio, power steering, low mileage demonstrator, licence EDU193. Reduced to clear. A factory fresh similarly equipped model finished in dark brown.

ARRIVING SOON:
5 - 2 door coupes, 3 - hatchbacks, 2 - 4 door sedans. Wide selection of colors and options.

BUY IT NOW DEMO SPECIAL:
1973 Pontiac Parisienne Brougham 2 Door Hard Top, Smart Mesa Tan with green vinyl roof and green cloth interior, 350 V-8 engine, automatic transmission, power steering, power disc brakes, shade light glass, side protective mouldings, licence ECZ791. Original retail price $5071.90. Save nearly $1000.00 on this unit with a full 12 month, 12,000 mile warranty from date originally placed in service.

PONTIAC LEMANS IN STOCK:
4 - 2 door colonnade hard tops - 1 - 6 cylinder, each with automatic transmission, power steering, white walls, medium blue, valencia gold, green, regatta blue.
7 - LeMans 4 Door Sedans - each with 350 V-8 engines, automatic transmission, power steering, white walls, medium blue, Valncia gold, regatta blue, briar brown, medium blue and white 2 tone.
2 - LeMans 4 door Station Wagons - briar brown and slate green to choose from, each equipped with shade lite glass, 350 V-8 engine, automatic transmission, power steering, white wall tires, wheel discs, wood grain, many extras.

PONTIAC LEMANS SPORTS COUPE IN STOCK:
10 - Sports Coupe models with Notchback or bucket seats with console seating arrangement, each equipped with 350 V-8 engines, power steering, automatic transmission, wheel discs, white walls, or white lettering tires, sports package. Wide selection of popular colors with several vinyl roof combinations.

PONTIAC LUXURY LEMANS IN STOCK:
4 to choose from: 3 smart 2 door hard tops in dark green with green vinyl; burgundy; red, blue with blue vinyl roof. A 4 door Sedan in brier grey fully equipped with power steering, power brakes, automatic transmission, Notchback seat, white wall tires, many extras.

PONTIAC GRAND AM IN STOCK
Only 3 left to choose from: A 2 door colonnade hard top in silver grey with power windows, sports mirrors, rally wheels, striping, radio. A sedan in Burma brown with 400 engine, radio, white wall tires, side protective chrome, and a 4 door sedan demonstrator in valencia gold with brown vinyl roof, low mileage, reduced to clear.

POTIAC PERFORMANCE CARS IN STOCK:
An olive Firebird with white vinyl roof available for immediate delivery. Equipped with 350 engine, automatic transmission, bucket seats, floor console, sports mirrors, many extras. Two more similarly equipped to arrive shortly - 1 gold the other in Navajo orange. 1 - Pontiac GTO - fully equipped with 400 - 4 barrel engine, dual exhaust, automatic transmission, rally wheels, sport mirrors, many extras, ascot silver with burgundy vinyl interior

BUY IT NOW DEMO SPECIAL:
Buick Century - 2 door hardtop top colonnade, Mesa Tan with burma brown 2 tone sandalwood cloth custom trim. Power steering, power brakes, radio, white wall tires, wheel discs low mileage, Licence EDC304. Save nearly $600.00 on this low mileage intermediate. 12 months, 12,000 mile warranty from original date in service.

PONTIAC LAURENTIANS IN STOCK:
(Each with 350 engine, automatic transmission, power steering, power disc brakes).
7 - 2 door hard tops, many extras, wide choice of colors (burgundy, burgundy gold, red, blue, desert sand and browns and greens.
2 - Pontiac Laurentian 4 door sedans, valencia gold or a verdent green to choose from, each with shade lite windshield glass, roof drip mouldings, automatic transmission, side protective chrome and drip frame mouldings.

PONTIAC CATALINA'S IN STOCK:
5 - 4 door sedans equipped with shade light windshield, side protective chrome, window frame mouldings, white wall tires, wheel discs, medium blue, regatta blue, slate blue, olive.
6 - 2 door hard tops, white walls, wheel discs, radio, bumper impact strips, shade light glass, porcelain blue, regatta blue, Mesa tan, desert san, Valencia gold.
2 - 4 door hard tops, white walls, wheel discs, radio, bumper impact strips, shade light glass, porcelain blue, regatta blue, Mesa tan, desert sand, Valencia gold.

PONTIAC PARISIENNE'S BROUGHAM:
3 - 2 door hard tops, shade light windshield glass, white wall tires, bumper impact strips, Mesa Tan, Slate Green, Regatta Blue with vinyl roof.
6 - 4 door hard tops - shade light windshield glass, side protective mouldings, rear window defogger, radios, 3 with power windows, Burma brown, white and burgundy 2 tone, 2 tone green, Mesa tan.
4 - 4 door sedans, shade light glass, white wall tires, clock, bumper strips, 3 with rear window defogger, 1 with air conditioning, white and olive 2 tone, medium blue, regatta blue, slate green.

PONTIAC GRAND PRIX IN STOCK:
1 - 2 door hard top, burgundy with black vinyl roof, sandalwood cloth interior, power door locks, power windows, Notchback seat, air conditioning white wall tires, honey comb wheel covers, radio.

BUICK APPOLLOS IN STOCK
Present stock exhausted: 3 - 2 door coupes, 3 Hatchbacks, 3 Sedans - to arrive in the next few days. All equipped with 6 cylinder engine, automatic transmission, white wall tires, wheel discs, many extras.

BUICK CENTURYS IN STOCK:
(Each equipped with 350 V-8 engines, automatic transmission, and power steering).
10 - Colonnade 2 door hard tops, radios, white wall tires, wheel discs, side protective chrome, burma brown, silver with black vinyl roof, brier grey, verdent green, desert sand, porcelain blue.
11 - 4 door sedans, radios, white wall tires, wheel discs, side protective chrome, burgundy, valencia gold, brewster green, mesa tan, ascot silver, porcelain blue, slate green, 2 tone blue.

BUICK CENTURY LUXIS IN STOCK:
(Each equipped with 350 V-8 engine, power steering, automatic transmission)
7 - 4 door sedans, several units with power disc brakes, convenience groups, bumper impact strips, all the most popular colors in stock.
15 - Colonnade hard top coupes, wide range of popular colors with bench seats or bucket seats and console combinations. Our most popular Buick in this price range. Hurry for best selection.

BUICK REGALS IN STOCK:
5 - 2 door colonnade hard top coupes (each with 60/40 divided front seat, power disc brakes, radios, white wall tires, wheel discs, burgundy, silver with black vinyl roof, valencia gold with brown vinyl roof, white, verdent green, 2 tone black with blue cloth interior.

BUY IT NOW DEMO SPECIAL:
Save nearly $1000.00 on this 1973 Buick Century Luxus, 4 door sedan, smart burma brown metallic with sandalwood cloth trim and fully equipped with 350 engine, automatic transmission, power steering, radio, white wall tires, many extras. Licence EDJ362. Original price $4806.95. 21 month or 12,000 mile warranty from original date of service.

BUICK LESABRES IN STOCK:
7 - 4 door sedans in regular and custom models. Buyer's choice of 2 or 4 barrel engine, fully power equipped, radios, full chrome wheel disc, white wall tires, slate green, olive, briar grey, burma brown, verdent green.
5 - 2 door hard tops in regular or custom models. Each equipped with radios, wheel discs, white wall tires, side protective chrome, bumper impact strips, burma brown and white 2 tone, olive green, valencia gold, slate green.

BUICK CENTURIONS IN STOCK:
Three to choose from: 2 door hard tops, 1 - 4 door hard top, each fully equipped including air conditioning. Notchback seats, radios, rear seat speakers. All the extras, porcelain blue, bamboo cream or green gold metallic.

BUICK ELECTRAS IN STOCK:
2 - 4 door hard tops, two in slate green with green vinyl roof, one in midnight blue with black vinyl roof. Each equipped with power door locks, power windows, air conditioning, AM/FM radios, rear speakers, white wall tires. Many extras.

TOP TRADE IN ALLOWANCES
GMAC FINANCING

ELLIOTT MOTORS 70 LTD.
366 FRONT ST. NORTH, BELLEVILLE
DIAL 962-4584
THE LARGEST NEW CAR SELECTION IN THE BAY OF QUINTE AREA.

PHONE 962-9171

CLASSIFIED ADS
THE PLACE TO LOOK

PHONE 962-9171

Low Cost CLASSIFIED ADVERTISING RATES
SELL, BUY, RENT, WIN
The fast, easy, low cost Classified Ads. Order your ad in the
LOW WEEKLY RATE

	Daily	Total
6 Day Rate	$1.50	$9.00
3 Day Rate	$1.75	$5.25
Sun.		$2.00

Upon receipt cash in before 9:30 AM of publication and pay only for the days it runs.
10 percent additional charge if ad paid within ten days.
CLASSIFIED WORD ADS
Cash Rates - MINIMUM charge for 10 words - 50c per insertion for each additional 5 words - 25c per insertion. Consecutive insertions 4c per word per insertion. Non-consecutive insertions 5c per word per insertion. Subscribers 4c per word per insertion.
Ten Time Lines (10 words) - $3.50
Each additional 5 words - $1.25
3 count lines daily 6 months - $18.00
3 count lines daily 1 month - $3.50
Add 50c for each additional line.
DISPLAY HEADINGS
Bold face type - 10c per word
Capitals - 5c per word
Classified Display Style Cuts - Boxing Events Ads qualify for the consecutive insertion discount.
No Advertising must be in before 4 p.m. the previous day. Saturday Ads 2 days before day publication.
CORRECTIONS
Must be made by 9:30 a.m. day of publication. We accept only one (1) called before publication will be responsible for one.
CORRECTIONS - Advertiser is requested to check their ad on the FIRST DAY it appears. We will be the owner of an error please call in immediately so that it may be corrected for the next issue. Credit will be given for the FIRST INSERT ONLY.

REAL ESTATE FOR SALE

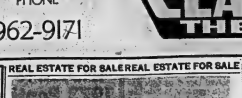

SOMETHING EXCEPTIONAL
Custom built, on three levels on a lot 115' x 365' overlooking the Bay, with all the extras that show good taste. Large rec room with wet bar, 2 fireplaces, carpeting, refrigerator, range and electric garage door included. Must be seen by appointment only.

A GOOD FAMILY HOME
Comfortable 3-storey, four-bedroom home on a lot 50' x 145' backing on to a creek and wooded parks area with private patio.

UNDER $20,000.00
Neat aluminum clad frame 3-bedroom bungalow on a quiet street only a short walk to the Mall.

JOYCE
GERALD JOYCE REALTY LTD REALTOR
374 Front Street
962-5326
Open Evenings Until 9:00 P.M.

Harry Taras	968-3155	Moe Hunter	968-8231
Sheila Lazier	967-1133	Rudi Flinterman	478-4693
Vi Lindgren	962-2873	Albert VanKeuryk	962-3054
Lionel Boily	968-7486	Gerald W. Joyce	962-2263

MAURICE H.
ROLLINS
CONSTRUCTION LIMITED

ONLY $27,790.00
ONLY $2,980.00 DOWN
for a brand new 3 bedroom bungalow on a quiet East end crescent. There is an unusually large dining area in this one. Possession can be arranged in a week. Mortgage at 9%. One only so call at once.

4 BEDROOMS
1½ BATHS
one of four houses we have left in East Belleville. This popular model has a carport. There is an L shaped living dining room. Kitchen has ample eating area. Low down payment family.

FAMILY ROOM
For the many who have called seeking houses with family room on the main level we have two houses now nearing completion and two larger ones just starting. These are split level models. Also starting is a large two storey with family room. This one is in Ponton Park.
In West Park Village area we are starting a large two storey with family room and fireplace.

MAURICE H.
ROLLINS
CONSTRUCTION LIMITED
Natural Gas or Electric Weatherfuel Available in Our Homes
11 Victoria Avenue
Belleville — 968-5585

KEITH REALTOR

RETIREMENT HOME
— TWEED
Solid brick 2 storey home, 3 bdrms, separate dining room, 3-pc. bath, oil furnace, lovely landscaped lot, overlooking Stoco Lake, close to beach, shopping and churches. $21,500. Contact: PATRICIA KUJADT, Stirling 395-2752

COTTAGE — TRENT
Near Frankford, 2 bdrm. cottage on a 100' fully landscaped tool shed, good well, lot 97'x97' year-round road. $7500.
Contact: PATRICIA KUJADT, Stirling 395-2752

KEITH REALTOR LIMITED, Realtor
Toll Free 968-6801
MAPLIN, Cont. Manager
Belleville
JOHN JORDAN
Trenton 392-6436
ELLEN MUDGE
Picton — 678-3076
ROLAND ROBERTS
Picton — 678-3699
ELDON HOLLOWAY
Tweed — 478-2732
Salesmen
OMAR CHISHOLM
Belleville — 968-7666

195 ACRE DAIRY FARM
2 House, 2 Barns, Other Buildings — Only responsible people need apply to —
KEN WEAVER
R.R. 4, Stirling, Ontario
392-5838

FURNISHED cottage on Crowe Lake (Devil) Lake. 2 bedrooms, living room, kitchen, 3-pc. bath, electric hot water heater. Reasonable. Phone 613-335-2565 for further information. M-26-tf

REAL ESTATE FOR SALE

SOMETHING EXCEPTIONAL
Custom built, on three levels on a lot 115' x 365' overlooking the Bay, with all the extras that show good taste. Large rec room with wet bar, 2 fireplaces, carpeting, refrigerator, range and electric garage door included. Must be seen by appointment only.

A GOOD FAMILY HOME
Comfortable 3-storey, four-bedroom home on a lot 50' x 145' backing on to a creek and wooded parks area with private patio.

UNDER $20,000.00
Neat aluminum clad frame 3-bedroom bungalow on a quiet street only a short walk to the Mall.

JOYCE
GERALD JOYCE REALTY LTD REALTOR
374 Front Street
962-5326
Open Evenings Until 9:00 P.M.

Harry Taras	968-3155	Moe Hunter	968-8231
Sheila Lazier	967-1133	Rudi Flinterman	478-4693
Vi Lindgren	962-2873	Albert VanKeuryk	962-3054
Lionel Boily	968-7486	Gerald W. Joyce	962-2263

D.J.
WHALEN
REAL ESTATE LIMITED
REALTOR

Can Be Duplexed
East End on a quiet street, older brick home with good sized rooms and large lot. Give us a call about this one.

Elvins Street
Brick, 3-bedroom, split-level on a lot 66' x 119'. Finished rec room. Priced to sell at $25,900.00.

Modern, Stucco Cottage – Oak Lake
Panelled throughout — Large kitchen — living room — 4-pc. bath — on a lot 75 ft. x 125 ft. and asking only $11,900.00. Your offer might do. Call tonight.

231 FRONT STREET
962-4528
OPEN EVENINGS 'TIL 9 P.M.

Call:			
Margaret Somers	968-7206	James Millar	478-5533
Don Sherbert	968-1326	Jack Diamond	968-8280
Joy Bowerman	962-1216	Alec Fletcher	966-1568
John Halloran	962-4228	Douglas Boulton	968-5847
Jack Jeffery	962-5648	John Deacon	962-2539
Cathy Whalen	967-1261	D. J. Whalen	962-4528

FRASER & O'NEIL LIMITED
REALTOR

MacDONALD AVE.
1½ storey, aluminum siding, 3 bedrooms, large sunny kitchen with pantry. This home features a large well landscaped lot, heated sun porch which could be used as a fourth bedroom plus double driveway. Call today for an appointment to view.

NEW CONSTRUCTION
We have several homes under construction, both in the city and within minutes of the city. Call today for an appointment to discuss plans, cost, etc.

INCOME PROPERTIES
We also have a large variety of income properties ranging from duplexes to 24 unit apartment buildings, as well as usual 'going concern" businesses. We will be happy to discuss these properties with you.

3-BEDROOM WITH ROOM FOR MORE
A home with never-have-to-paint aluminum siding. Interior has been beautifully-remodelled. There's also a full upstairs that could be duplexed to provide a nice income.

VLA POSSIBILITIES
A lot of about ¾ of an acre with an attractive 3 bedroom bungalow that has vinyl siding. Small stream flows across front of property. Full basement, FA oil heating and low taxes. Priced at only $19,900.00.

Don Dafoe	962-5463	Bill Poppenk	962-3985
Edith Strick	968-6630	Bill Downing	962-6488
Frank Geerkens	962-4695	Ralph Brazeau	968-6847
Stan Albert	962-6537	Brad Taylor	962-4666
Ted Calnan	968-8488	Eleanor Dahl	962-4004
Dorothy Karkheck	962-5792	Henry VanWinkoop	967-1748
Fred Nelles	Manager		967-1724

BELLEVILLE
TRENTON
962-3418
392-9224

HOUSE
Reduced For Quick Sale
On Quiet Crescent
Near Herchimer and Bridge
Newly Painted
Available Immediately
Phone
Between 4 and 8 p.m.
Shown By Appointment Only
Phone 962-4676

Hilton Model
In West Park Village
Split level with three bedrooms and den or 4th bedroom, paved drive, large lot, attached garage, and newly decorated.
Phone 962-4477

REAL ESTATE FOR SALE

BARRY-FORCHUK
REAL ESTATE LIMITED
REALTOR

WEST PARK VILLAGE
is the location of this 3-bedroom brick bungalow. Mom will love the built-in range in the kitchen. Dad has a carport for the car and loads of basement area for future family room and workshop. All this plus a 6¼% mortgage. Call for more information on this lovely home.

2,000 FEET OF BAY FRONTAGE
Property consists of two 2-bedroom summer cabins — 2-storey, 4-bedroom home — 42 acres of rolling land — 2-car garage — trees — duck hunting — fishing — highway access to property — water access to Lake Ontario.

OPEN SATURDAYS 'TIL 5 P.M.
MEMBER M.L.S.
ON DUTY: DOROTHY PAUS 968-6438
or 392-6436
379 North Front St., Belleville 82 Division St., Trenton
968-6438 392-9228

A. E. LePAGE
LIMITED • REALTOR

ELECTRIC HEATING
is convenient, clean and comfortable. It goes with this four-bedroom, 2-storey brick and frame house. High ceilinged basement, carport, paved drive. Priced at $31,900.00.

FOUR BEDROOMS
This 2-storey "middle-aged" brick house on the East side of the City can be yours for $25,900.00.

"PRINCESS"
Set up your entourage in this Stinson-built side-split and they will treat you like a King. Fireplace, patio doors, broadloom, and two-car garage.

JEFFREY DRIVE
Nearing completion, a DeMark Construction bungalow having a 9¼% mortgage, carrying for $194.00 per month with a downpayment of $2,500.00.

TRIED TO RENT AN APARTMENT LATELY ?
Then you'll agree that income property is a good investment. This unit has one, 3-bedroom apartment, and two 1-bedroom apartments. Central location for easy rental. Asking $29,500.00.

THUMP I
Go the heart strings when you watch the sunset over the Bay. Large hilltop lot on Demorestville Road only 14 miles to Belleville. Ideal site for home with walkout basement.

For further information on these and other listings, please contact the following salesmen:

Nan Barnett	967-1280	Chas. Cooke	968-7233
Janet Dignam	962-9995	Loise Hoare	962-5945
June Clare	962-6983	Irma Koekman	962-4468
Tom Thompson	962-7180	Ken Thompson	968-7270
Elizabeth Welbanks	968-5119	Wayne Budd	478-5120
Rosa Dewhirst	475-2514	Ken Leavens	477-2156

E. M. Cooke 968-7333 Manager

962-9154 – 392-9278

BOWES & COCKS
LIMITED
REALTORS

968-4571
175 North Front Street — Open Today Until 5 p.m.

LOOK! $14,300.00 — This older home has a lot to offer the family who requires 4 bedrooms, completely renovated interior, new colored-fixture bathroom. New exterior vinyl siding, garage. Call Cec. Rattan for details. 968-4571.

$12,000.00 — Furnished 2-bedroom cottage. Large living room and kitchen combination. Moira Lake at Madoc. 16-foot fibreglass boat. 28 h.p. motor included. Call Bob Hough, 968-4571.

"GOODBYE, MR. LANDLORD" — If you want "OUT", then here's a home you can afford. With a little paint and Tender Loving Care, you could move into this 2-bedroom home with a small down payment. Situated off West Moira. It is on a 60' x 135' lot. To see, call Marion Smith, 968-4571.

OUR QUALIFIED SALES STAFF :

Mary Colling	962-2271	Marilyn Ballina	962-5719
George Crawford	968-5480	Cec. Rattan	967-1342
Bob Hough	396-2251	Marion Smith	968-9525
Joe Lee	968-9339	Edythe Therrien	476-6259
Don MacDermaid	478-4004	Irene Zinck	968-4118
		Robert Howe	968-5820

968-4571

Gallery of Homes

PRIVATE BUYER
I WISH TO BUY BUY A FARM
I own a brick home in Village of Norwood which I could give to you as part payment and to pay balance of your farm to you in cash — or pay all cash for your farm.
Phone Campbellford 705-653-3276

4 BEDROOM HOME
DOUBLE GARAGE
ON SPACIOUS LOT
2 Miles East On No. 2 Hwy.
Napanee Area
PRICE $24,900.
354-2081 (Napanee)

REAL ESTATE FOR SALE

WOODS REALTORS

238 COLEMAN ST.
Member Of The Belleville East Estate Board

12 SUITE
Fully rented, 11 two bedroom apartments and 1 one bedroom unit. Garage, refrigerators, washer & dryer, coin-operated, balconies and electric heat. Gross revenue almost $25,00.00 yearly.

2 ACRES
Choice building site north of Belleville on Highway 62. We have pine and cen arranged financing. We would be pleased to give you a price on the house of your choice.

SEPARATE DINING ROOM
is this new 2 bedroom split level. Extra large dining. Walk-out basement. Less than $3,000. down will do.

OFFICE 968-5471
OPEN 'TIL 8 P.M.
IF NO ANSWER CALL:
KAY CLARKE 968-8719
GORDON DETLOR 962-4174
GORDON WOODS 962-8217

KEITH REALTOR

PRINCE EDWARD CTY.
4 mile south of Trenton, feet from Wellers Bay, 3 bedroom, laminated chalet design cottage, balcony front and rear, fireplace, electric heating, treed landscaped lot, 80 x 20' asking $18,500.
Contact: J. S. JORDAN, Carrying Place 392-9602

RESIDENTIAL SITE
Waterfront lot 75' x 200' treed, gentle slope to safe shore, year round road, school bus at door, mail delivery, Wellers Bay. $12,000.
Contact: J. S. JORDAN, Carrying Place 392-9602

H. KEITH, Limited, Realtor, 181 Eglinton Ave. East, Toronto M4P1J8, Ont.
Toronto 481-9151
JOHN JORDAN
Trenton 392-6436
ELLEN MUDGE
Picton — 678-3076
ROLAND ROBERTS
Picton — 678-3699
PATRICIA KUJADT
Stirling — 395-2752
Salesmen
OMAR CHISHOLM
Belleville — 968-7666

CROSBY REALTY LTD.
BROKERS
40 BRIDGE ST. EAST
BELLEVILLE, ONTARIO
968-6411
HEY HANDYMAN !
$12,000 is the full price for this two storey brick home on the Bayshore. Living room, dining room, kitchen, three bedrooms, four-piece bath on good sized lot. Don't delay. Call tonight for appointment.

BAY OF QUINTE
Delightful home on the Bay. Electrically heated and completed throughout with fireplace in the 14' x 32' living room — beautiful lot 400' deep — 300' bay frontage.

On Duty: PHIL RAY
Office 968-6411 — Home 968-6780
If no answer, please call:
Gene DeMarsh 968-5633
Russ Brady 967-1277
Denis Stevenson 962-7180
Ken Burkett 968-5147
Vic Kirby 962-8456
Anita O'Hara 968-6553
Pat Porter 968-6314
Phil Ross 968-6411
Geo. Taylor 967-1335

$1500 DOWN PAYMENT
Two bedroom bungalow, close to downtown, immaculate, extra large lot, nicely landscaped. Good starter or retirement home. Full price $13,500.

$2500. DOWN PAYMENT
Duplex in excellent condition in East Hill location. One three bedroom unit, one two bedroom. Owner transferred. Full price $24,900.

3½ ACRE LOT
With almost new bungalow only 3 years old. Situated on Wallbridge Road. Call this evening for an appointment to inspect.

Yvonne McGuire 392-6702
Gord Roblin 962-5326
OFFICE 968-6475
117 NORTH FRONT ST.

$24,900.
Is the full price for this charming older home on the west side. Completely redecorated inside and out. Large eating-in kitchen, living room, plenty of eating area in the kitchen, hard wood floors, 3 bedrooms, the lot is 153 ft. deep and nicely landscaped, detached garage, why not call tonight.

West Park Village
A rural beauty on a 75 x 120 foot lot. This attractive split-level home has shaker kitchen and one new broadloom in the living room, 1½ baths, built-in garage are just some of the features you will want to see. Priced at only $33,900.

Green Field Park
A real attractive sub-division just outside the city of Belleville. Spacious living and dining room, a lovely kitchen with plenty of cupboards, ground floor family room with natural fireplace, 4 bedrooms, 1½ baths, two car garage, asking at only $33,900.

968-5757

JAMES REALTY LTD.
Gene DeMarsh 968-5633
Russ Brady 967-1277
Denis Stevenson 962-7180
Ken Burkett 968-5147
Vic Kirby 962-8456
Anita O'Hara 968-6553
Pat Porter 968-6314
Phil Ross 968-6411
Geo. Taylor 967-1335

$1500 DOWN PAYMENT
Two bedroom bungalow, close to downtown, immaculate, extra large lot, nicely landscaped. Good starter or retirement home. Full price $13,500.

$2500. DOWN PAYMENT
Duplex in excellent condition in East Hill location. One three bedroom unit, one two bedroom. Owner transferred. Full price $24,900.

3½ ACRE LOT
With almost new bungalow only 3 years old. Situated on Wallbridge Road. Call this evening for an appointment to inspect.

D. J. LEWIS
REAL ESTATE BROKER
SCREENED PORCH FOR ROCKING .
Stately three bedroom brick home, 1½ baths, den, corner lot close to downtown. Asking $28,400.00.

YOUNG FAMILY?
Immaculate bungalow north plus detached two-bay service utilities, 3 bedrooms, finished recreation room, gas, spacious yard. Don't miss seeing this one.

PUT YOUR IDEAS TO WORK
Two separate businesses. General store with living quarters plus detached two-bay service station. Lots of room — close to Belleville.

On Duty — REV LEWIS
962-7382
966-2731

962-8649
FOSTER
REALTOR
24 Hours
Marion Jordan 396-2018
Ken Foster 962-4231
Rev Foster 477-2115

Guaranty Trust Realty

5 BEDROOM BUNGALOW
Electric heat throughout. Main floor has living room, dining room, kitchen. Family kitchen, dining room, and 2 bedrooms. Finished basement has 3 bedrooms and family room. Covered walk-out to yard. 17 Symington Drive. Asking price $27,300.00. Financing can be arranged. Call Fred Frick F. Halloran 966-3334 or 962-3575.

GUARANTY TRUST REALTY LTD.
82 Bridge St. East

REAL ESTATE FOR SALE

Choice Of 1 Of 2 Lots On South Bay Shore
4 Miles From Downtown
NO AGENTS PLEASE
962-6198
3rd-tf

PRIVATE SALE
OPEN HOUSE
THURS. FRI. SAT.
Evenings 7-9 p.m.
If you are interested in owning a custom built house, featuring large rooms, many extras and situated in an extremely attractive setting, see it at 16 Northwood Crescent
962-7704
Jy13-3t

"PRIVATE SALE"
RIVERFRONT PROPERTY
Quiet residential area. 4 miles north of Belleville. Approx. 3 acres, house and barn. No agents please.
TELEPHONE 962-1302
Jy13-3t

INVESTORS
PRIVATE
12 UNIT APT. BLDG. FOR SALE IN BELLEVILLE
Serious Inquiries Only
WRITE BOX A-94
THE INTELLIGENCER
Jy10-tf

PRIVATE
FOR SALE OR RENT
Lovely Three Bedroom bungalow, 1½ years old, finished basement near Bayside Secondary School.
No Agents
PHONE 392-2222
Jy11-tf

LARGE 4 BEDROOM OLDER HOME ON EAST HILL
1st Floor Recently Remodelled
2nd Floor Unfinished
Huge Lot With Garden
ASKING $27,500.
962-3632
Jy13-3t

PRIVATE SALE
FOUR BEDROOM FRAME HOME AND BARN
All Modern Conveniences
On Two Acre Location
Ameliasburg Township
392-7287
Jy13-3t

SOLID BRICK OLDER APARTMENT BUILDING
West Hill, Belleville. All new wiring, plumbing, gas furnace, under one year old. Hot water heated, seven units with fireplaces, stoves, refrigerator, self-contained, five garages, all newly decorated, access to three streets. Present income $1,000. per month. Must be increased.
ASKING $63,000.
$23,000. DOWN
Will take back First Mortgage.
WRITE BOX A-86
THE INTELLIGENCER
Jy13-3t

PHIL
BENNETT
REAL ESTATE
Belleville — 968-7777
COTTAGE
Close to Belleville only $7700.00 with two bedrooms, kitchen and bathroom. Drilled well and water also a 3 bedroom cottage north of Belleville.

DOUBLE HOUSE
With two bedrooms, each side, hardwood floors and the price is right.

DOUBLE LOT
With a good two bedroom home. Separate deeds for the lots. The house has aluminum siding a wall-out basement. — This property is worth investigating. Call Ken Long, 962-3265 on these properties.

FOR SALE or rent, title to an old house in this home on a 66 x 132 foot lot. Situated on Hwy. 62 5 miles from Belleville. Features 3 bedrooms, kitchen, living room, 4-pc. bath, full basement, gas heat, and a detached garage. Priced at $22,900. Terms can be negotiated, school bus route, Call Ken Long, 962-3265 or 962-6649.

PRIVATE SALE cottage on Moira Lake, Thurlow Township, 2 miles from Tyendinaga Mohawk Territory. Fully furnished, 2 bedrooms, kitchen, living room, bathroom, hydro, water, fridge, stove, fireplace, boat and motor. Asking $15,000. Phone 962-6649 for further information or write R. R. 2, Shannonville, Ontario.
Jy7-6t

REAL ESTATE WANTED

A FARM Cash Deal for your property. Any size, any location. Any condition. Any price. Any terms. Any encumbrances. Any mortgages. Any anything. Any time. Any day. Any week. Any month. Any year. Any decade. Any century. Any millennium. Any eon. Any era. Any period. Any epoch. Any age. Any time. Any day. Any week. Any month. Any year. Any decade. Any century. Any millennium. Any eon. Any era. Any period. Any epoch. Any age.
INSURANCE homes in city, suburbs or country. Any condition. Any price. Any terms. Any encumbrances. Any mortgages. Any anything. Any time. Any day. Any week. Any month. Any year. Any decade. Any century. Any millennium. Any eon. Any era. Any period. Any epoch. Any age.
WANTED — Any property. Any size. Any location. Any condition. Any price. Any terms. Any encumbrances. Any mortgages. Any anything. Any time. Any day. Any week. Any month. Any year. Any decade. Any century. Any millennium. Any eon. Any era. Any period. Any epoch. Any age.
Jy14-1t

MORTGAGES

MORTGAGE MONEY
Funds for 1st and 2nd Mortgages. Conveniently arranged in your own home, arranged, bought, sold.
D. T. STORK, MORTGAGE BROKER
967-1977

95% Loans
RESIDENTIAL 9¾%
RURAL 10¼%
VACANT LAND 13%
COTTAGES 10½%
2nd MORTGAGES .. 12%
Approved Correspondent for:
THE MORTGAGE INSURANCE CO. OF CANADA
Call: ROY DULMAGE
228 Victoria Ave., Belleville
968-3641

Shea

1st and 2nds
968-3300
—RESIDENTIAL
—COMMERCIAL
—INDUSTRIAL
—COTTAGES
—LAND
968-3300
FIDELITY FINANCIAL SERVICES LTD.
27 Campbell St. — Belleville
Member Of Ontario Mortgage Brokers Assoc.

HAVE YOU A MORTGAGE TO SELL
Telephone Collect
Picton 476-4933

HOMEPLAN REALTY LTD.
373 Front Street, Belleville
HAS FUNDS AVAILABLE FOR 1ST and 2ND MORTGAGES
Telephone 968-5584

MOBILE HOMES

WHY RENT — BUY TODAY. Now Available Up To 17 Foot Living Rooms, 6 Different 12 Wide Mobile Homes
Also — New Double Wide Mobile Homes And Used Units For Cottages
RELOCATABLE HOMES LTD.
Mobile Village, White's Road, R. R. 2, Trenton — 392-8407

FOR RENT, mobile home lots, fully serviced, new park, 17 miles north of Belleville at Thomasburg, close to shopping and recreational facilities. $40.00 per month. Telephone Tweed 478-3949.

8' X 32' MOBILE home on sight at Parkway Trailer Court, suitable for single person. Full price $1600. Telephone 968-6639.

MOBILE home 50' x 12', 2 bedrooms completely furnished. Aluminum skirting, shed and porch. Many extras. Telephone 392-3620 for further details.

1971 WINDSOR Pyramid 53 x 12 mobile home [illegible]

12' X 48' GLENDALE mobile home, 2 bedrooms, excellent condition, TV, washer, two fridges, stove fully furnished, skirted set-up. Parkway Trailer Court, Belleville with 3½' x 30' enclosed porch. Immediate possession. $4,800. or best offer. Telephone 968-7227.

LOTS FOR SALE

EXECUTIVE ESTATE TYPE RESIDENTIAL BUILDING BUILDING SITE
IN THE OAK HILLS ON HIGHWAY NO 14
TELEPHONE 395-3827
(Stirling)

HELP WANTED

RASPBERRY PICKERS
14 years and over for one acre Blue Berries. Excellent stand in Rednersville. Beginning Friday July 13, 8 a.m. — Sorry no transportation.
PHONE 962-0937

BODY MECHANIC or EXPERIENCED APPRENTICE
Excellent remuneration. Usual Company Benefits.
Call BOB ANDERSON
STIRLING MOTORS (STIRLING LTD.)
Chev.-Olds Dealer
Stirling, Ont.
962-8527 or 395-3352 (Stirling)

FRANK REALTOR
FULL TIME SECRETARY-RECEPTIONIST
Required immediately. Must be accurate typist; experienced in real estate or legal office preferred. Call 962-9248.

HELP WANTED

SUPERVISORS
Required Immediately
For growing business. Mechanical and automotive knowledge and experience necessary. Good manner with public and neat appearance essential.
TELEPHONE 962-7653

Waiter — Bar Tender
to Work in Country Hotel
Must Have References
Rate of pay and accommodation will be discussed at personal interview.
Write to Box A-76, The Intelligencer

LICENSED SHEET METAL WORKER
Required Immediately
Will Pay Top Wages To Qualified Applicants
WAINFLEET PLUMBING
WOOLER ROAD
Trenton
392-6133

LICENSED BODY REPAIR PERSON
Full Benefits
Good Working Condition
Reply In Writing To
BOX A-72
THE INTELLIGENCER

STANLEY STRUCTURES LIMITED
PLANT MAINTENANCE MECHANIC
Must have ability to read drawings and work to given standards. Job also requires a knowledge of machine components, hydraulics, and basic electrics.
Apply In Person To
C. S. NEILL
Personnel Manager

BOYS & GIRLS
Earn Extra Money During Your Summer Vacation
THE INTELLIGENCER Has Route Openings In The Following Areas
Plainfield — Trenton
Marmora — Rednersville Road
Good Route Profits
For Further Information Contact —
The Circulation Dept.
THE INTELLIGENCER
962-9171

SECRETARY
Bookkeeping experience a prerequisite, interesting permanent position. Available in a downtown office. Must be prepared to accept responsibility. Reply in writing stating experience and background. Present employees aware of this advertisement.
Replies Confidential
Reply Box A-81
The Intelligencer

SUPERINTENDENT FOR APT. BUILDING
1 bedroom apartment supplied free in return for light duties. Best suited to couple without children. — Write
Post Office Box 83
Belleville

CARPENTERS
Rough and Finish
Also Laborers, Re-inforcing Steel Placers and Cement Finishers
CALL 962-6675

TRUCK DRIVER
Required For Local Service Industry
Usual Company Benefits
Average Earnings
Reply In Writing Stating Age, Experience Marital Status To
BOX A-70
THE INTELLIGENCER

AOCO LIMITED
Requires
KEYPUNCH OPERATOR
Duties to include: Preparing keypunch operations, verifying and transferring data to I.B.M. cards.
Applicants must have certificate in keypunching or prior related experience.
Please apply in person.
Personnel Department,
161 Bridge St. West,
Belleville, Ontario.

ARE YOU satisfied with your present family income? Let your ability supplement your income, husband and wife team [illegible]. For interview write Box 231, Stirling giving phone number.

PERSONS required for office dusting evenings. Car driver an asset. Telephone 968-8744 for further details.

Head Cashier
Must Be Experienced
Also Required
PART TIME CASHIERS
Apply —
Shopper's Drug Mart
390 N. FRONT ST.

EXPERT BOOKKEEPER
REQUIRED IMMEDIATELY
Capable of managing office for large contracting firm. Weekly salary between $135. — $150. according to ability.
Reply In Writing Including Telephone Number, Previous Experience and References to
P.O. Box 173,
Trenton, Ont.

The following personnel are required immediately. Applicants must be able to work during the day and after September.
2 CASHIERS
Part - Time
Days and Evenings
2 TICKETERS
Part - Time
Days Only
1 SALESCLERK CASHIER
Part - Time
Tobacco Department
Phone
TOWERS DEPT. STORE
Mrs. Gale
962-2227
TUESDAY, JULY 13,
between 9 & 6 p.m.

New Corrugated Box Manufacturing Plant
IN
Belleville
NEEDS
ONE — Production Foreman
With good experience in motivating and leading plant workers. Mechanical aptitudes. Corrugated Box experience desirable but not essential. Age 30-38.
ONE — Maintenance Mechanic
With good experience in both electrical and mechanical repairs, having had to deal with suppliers in his field. Potential leadership abilities to eventually grow into supervision of a maintenance crew. Age 25-33.
Apply to —
STANDARD PAPER BOX LTD.
P.O. Box 1159
Montreal 101
Att. Personnel Director

EXPERIENCED CONSTRUCTION SUPERINTENDENT
For High Construction
ALSO
CARPENTER FOREMAN
CALL 962-6675
For Further Details

EXPERIENCED waitress required for the Belmont Restaurant. Please apply in person. 300 Front Street, Belleville.

HELP WANTED

LOYALIST COLLEGE
Requires Immediately
CLERK/TYPIST
Applicants must have at least grade 10 education and two years related experience in typing and general office procedures.
Salary Range: $5,077. to $5,915.
Apply in writing to:
Personnel Office,
Loyalist College,
P.O. Box 4200,
Belleville, Ontario.

INTERESTING OPPORTUNITY IN DENTAL FIELD
FULL TIME RECEPTIONIST WITH PART-TIME CHAIR DUTIES.
Applicant should have pleasing personality and a good working knowledge of office procedures.
Apply In Writing To:
BOX A-31 THE INTELLIGENCER
Stating qualifications and experience.

EXPERIENCED crawler loader operator. Apply 63 Station St.

SALES REPRESENTATIVE
Required by International Company. Experience preferred. Salary plus commission, plus car allowance. Send complete resume to
BOX A-82
THE INTELLIGENCER

AVON can help make ends meet. Earn the money you need for your family selling Avon's famous products. Call: 968-3060 or write Mrs. M. Beary, 132 Cairn Grove, Kingston Ont.

WANTED, attendant for candy bar and relief cashier required. Apply Park Theatre.

MATURE reliable person to come into my home in September to babysit Monday to Friday, East end. Phone 968-1357.

BAR steward for Veterans' Club. Pensioned Air Force veteran preferred. Apply to P.O. Box 278, Belleville, please.

EXPERIENCED teller for part-time duties. Please call Mrs. Bastedo 968-3304 at the Bank of Montreal, Quinte Mall.

BABYSITTING

MATURE woman will babysit child 2 years of age or over in her own home in West Hill area. Telephone 962-3387 after 4.30.

RELIABLE student will babysit. — Phone 962-8393 for details.

BABYSITTER wanted for 2 children one pre-school and one kindergarten age, close to Sir John A. Macdonald School. Telephone 968-5136.

EMPLOYMENT WANTED

CARPENTRY
Work Of All Types
Reasonable Rate
Reference
962-3293

A & K PAINTING
Decorating and Wallpapering
— Fully Insured —
25 LYNNDALE CRESCENT
Belleville — Dial 968-5359

WILL DO caving or masonry parging. Telephone after 3:30 968-2419.

A PART-TIME experienced waitress wanted, day shift. Apply George's Restaurant, Belleville Plaza.

FULL or part time manager for Swiss Homecare Products, male or female. Write for information and interview. International Distributors, Att. Mr. Coville, P.O. Box 953, Kingston, Ont.

TREE removal. Phone 962-0593 after five.

WANTED
Furniture, appliances, glassware, antiques, consignment auction sales. We will pick up your articles — Consult.
McGRATH AUCTION SERVICE
Belleville 968-9663 — 962-1770

BARN painting, also interior, exterior painting. Call after 5 p.m. 962-8393.

LOOKING for position as house cleaner. Preferably full-time. Live out. Telephone anytime after 1 p.m. 968-7898.

LAWN cutting, hedge trimming, gardening, property maintenance. Telephone 967-1484.

WANTED

GOOD used boat trailer. Phone 966-3761 or 962-1969.

WANTED, factory built two horse tandem trailer. Phone 962-9833 after 6 p.m.

WANTED to buy. One Allis-Chalmers combine. No. 66 in good condition. Telephone 962-9941.

WANTED — old violins any condition, write giving particulars and price expected to Box A-77 The Intelligencer.

A RIDE from Bayside to Belleville, arriving 8 a.m. returning after 5 p.m. Telephone 962-0563.

THE Intelligencer will buy used Intelligencer carrier bags in good condition from former carriers. Telephone 962-9171. Ask for Mr. LaVoie.

OLD wooden chairs, brass beds, iron beds, pictures, tinware, clocks, trunks, cupboards, small or round tables, dining tables. Telephone 962-5001.

INSTANT cash paid for good used refrigerators, electric ranges, round tables, furniture, etc. 968-9660.

ACCOMMODATION WANTED

YOUNG WOMAN SEEKS FURNISHED APARTMENT
Near downtown. Can be either bachelor or one bedroom. Must have private bath. Rent to include utilities not exceeding $100. monthly.
Apply Box A-11 The Intelligencer

URGENT — Professional couple, two children, require cottage, Prince Edward County, Hillier area preferred, two weeks. Aug. 4th — 18th. Phone Toronto 920-0847.

YOUNG working couple seek farm house or country home for rent, near Belleville, starting in August or September. 968-7865.

1 OR 2 bedroom apartment for Loyalist student mother and nursery aged child, vicinity West Hill for $100. or under. Please phone 962-3049 after 5 p.m.

FOR RENT

APARTMENTS FOR RENT
TWO BEDROOM — $170.
Includes all utilities, carpeting, cable TV, car plug-ins, laundry facilities — Available August 1
962-5836

JULY POSSESSION
2 bedroom townhouse $143.00 per month.
3 bedroom townhouse $152.00 per month.
2 bedroom apartments, close to downtown. Fully broadloomed. Rent includes stove, fridge and all utilities.
To inspect call Pete Petto 968-5585 — 9 a.m. - 9 p.m.
MAURICE H. ROLLINS CONSTRUCTION LIMITED
BELLEVILLE, ONTARIO
11 VICTORIA AVENUE

ONE BEDROOM HEATED BACHELOR APARTMENT
Kitchen, living room and bath.
Available Immediately
$90. MONTHLY
119 WRIGHT AVE.
962-1929

FOR SALE OR RENT
THREE BEDROOM HOUSE
Downtown Belleville
Low Down Payment. Immediate occupancy. Send name and particulars to
P.O. BOX 1745
Napanee

- Broadloomed Living-Dining Room
- 2 Bedrooms
- Double Width Closets
- Modern Supervised Building
- Fridge
- Stove
- Cable TV

$150. MONTHLY
962-4076

2 BEDROOM Apt. available July 31st, William St., spacious, self-contained, heated, parking, rent $145. upper.

FURNISHED, heated, hydro and water and cable TV, 1 bedroom apt. close to downtown. [illegible]

Available August 1st
ONE AND 2 BEDROOM APARTMENTS
College St. East at Prince Of Wales Drive
Heated, Hydro, Water, Cable TV Included, Colored Appliances and Carpeted Throughout, Laundry Facilities, Balcony and Janitor Service.
$150. — $165. — $170. MONTHLY
Telephone After 6.30
968-7172

MODERN APTS., 1 bedroom, August 1, $145. 2 bedroom, Sept. 1, $155. Includes electric heat, hydro, cable TV, lockers, broadloom, laundry facilities, phone 962-9564 or 962-0452 after 5 p.m.

COMPLETELY modern two-bedroom apartments. Fully broadloomed, colored appliances, utilities, cable TV included. West end location. Telephone 968-5066 or 968-3774.

2 BEDROOM apartment, heated, frig., stove, cable TV. Phone 962-3501 after 5.30 p.m.

MODERN 2 bedroom apartment, newly decorated with balcony, second floor in new triplex. King George Square, Belleville. Available July 15. $180. monthly. Rent includes cable TV, colour parking, locker, laundry facilities, frig, stove, hydro, heating, janitor service etc. Adults only, no pets. Phone 392-3197 3 to 7 p.m.

UPSTAIRS 1 bedroom living room bathroom and kitchen, 39 Bowell, heat and water, frig and stove, cable TV included. Phone 962-7303 for further details.

TWO bedroom apartment, stove and refrigerator, heat, hydro, cable TV included, carpeted, parking, janitor service $160. per month. Available immediately 968-2860.

2 BEDROOM apartment, frig and stove, cable TV, utilities, $160. monthly. Phone 968-6432 after five for further details.

NEWLY furnished one room apartment with parking and laundry facilities. Close to downtown. Adults only. Telephone 968-1167.

SPACIOUS one bedroom apartment, available Aug. 1st, colored appliances, laundry facilities, $135. per month, includes heat, hydro and cable TV. Telephone 962-9356.

LARGE 1 and 3 bedroom apartments $130. and $145. heated, cable and appliances supplied. Adults only. No pets. Phone 962-0466 for details.

TWO bedroom apartment, West Park Village colored appliances, broadloom, parking, cable TV, all utilities included. Adults only. $160. per month. Available July 1. 962-6364 or 968-0232.

EAST HILL. One bedroom apartment refrigerator and stove. $110. a month. Telephone 968-2727 or 968-1636 after 5 p.m. or 968-3972.

3 BEDROOM apartment with large kitchen, large dining room, large living room. $125.00 a month. Telephone 962-9055. Possession immediately.

MODERN 1-bedroom and 2-bedroom apartments. Bay side area. Carpet throughout. Fridge and stove included. Available August 1st. 392-9665.

TWO BEDROOM apartment. North Park Street, $150. Electric heat, utilities, cable TV included. Partially carpeted. Shared yard, require own refrigerator and stove. Available July 15, 962-5833.

3-BEDROOM self-contained upper duplex. This spacious apartment has been completely redecorated throughout. Rent includes heat, hot water and cable TV. Available immediately. 392-9478 after 3.30 p.m.

YOUNG area business man wishes to share with same 19-30 years four bedroom house. Furnished throughout, family room, color TV, stereo $65. monthly, available July 17. Write Box A-14 The Intelligencer.

NEWLY built bungalow type 3 bedroom apt. East Hill, stove, frig and water and cable TV paid. Adults $130. month. Phone 962-1637.

FOUR BEDROOM HOME
Central East Hill. Fireplace, separate dining room. Screened porch, large lot.
$235. A Month, Heated
Telephone 962-9307

"HWY. 2 BAYSIDE"
2 bedroom duplex, fenced-in yard, colored bath, ground floor. Suitable small family.
$123.00
Also DUPLEX AS ABOVE WITH DINING ROOM
$140.00
Telephone 392-4304

ONE bedroom apartment. Refrigerator, stove, parking and laundry facilities. Adults only. Close to downtown. Telephone 968-1167 for further information.

NEWLY furnished bedsitting room. Close to downtown. Adults only. Telephone 968-1167 for further information.

TWO bedroom upstairs apartment, heat, hydro, cablevue, $150. monthly. Telephone 962-6669 for further details.

ONE and 2 bedroom apartments, stove, frig., carpets, included. Apply Saturday and Sunday, 34 College East.

MODERN apartments. Louis Yanover Realtor. Telephone 962-6366 for further information.

TWO bedroom modern heated furnished apartment in quiet building. Adults only. Available immediately. Telephone 968-8166 after 6 p.m.

THREE bedroom house at 7 Benjamin Street. Apply at 8 Benjamin Street for further information.

BACHELOR apartment. Available Aug. 1st. Phone 962-3800 for further details.

SPACIOUS 2 bedroom apartment occupancy Aug. 1st. Telephone after 4 p.m. 968-8494 for further details.

2 BEDROOM apt., adult building, electric heat, broadloom, refrigerator, range, cablevue, $160.00 monthly. Available August 1st. Telephone 968-5338.

AVAILABLE immediately 2 bedroom stove supplied, $10. monthly. Also August 1st, 3 bedroom apt. $130. Adults. No children. No pets. Call Frank Goerkens, 962-3411 Frame and O'Neil Ltd., Realtor, Belleville.

2 BEDROOM apt. West Park Village, frig and stove, broadloom, balcony. Available Aug. 1, $168. includes utilities. Phone 968-5652.

ONE bedroom apt., Applewood Drive near O.S.D., refrigerator, stove, heat, hydro available, laundry, storage facilities, parking, $130.00 a month. Available August 1st. Telephone 392-6734.

STORE for rent. 46 Bridge Street West. Telephone 968-3626 for further details.

1 BEDROOM apt. all utilities included, broadloom, wall-to-wall. Available August 1st. Call superintendent, 962-0489.

MODERN heated one bedroom apartment, private entrance and parking, centrally located. Available immediately. Adults. Phone 967-1338 for details.

NEW 2 bedroom brick bungalow at Bayside. Available Sept. 1st, 1 child only, reference required, $150. per month. Telephone 962-3404.

TWO bedroom spacious apartment Dundas Street West. Immediate possession, $135. per month plus utilities. Telephone 392-3819 evenings.

THREE upper apartments, also one basement unit, also 2 bedrooms, services included. Available July 1st. Please telephone 968-3253.

LARGE unfurnished three room apartment, heated, across from Tweed, $125. monthly, no children, newly decorated. Telephone 968-6516.

PARKING space, downtown by month or yearly, heated and lit building, 148 Front St. Contact 962-9171, local 39.

SPACIOUS 2 bedroom apartment, heat, hydro, cable TV, fridge and stove, $165. monthly. Phone 968-3568 after five.

THREE bedroom apartment in modern 11-plex in Deseronto. $150. New appliances, heat and water supplied. Laundry facilities. 396-2418.

2-BEDROOM house, living, dining, kitchen, family room. Close to downtown. Immaculate condition. $165. monthly. 962-4996 between 2 and 8 p.m.

MODERN spacious 2 bedroom apt., College St. West, hydro, heat, cable TV, refrigerator and stove. $165. monthly. Available August 1st. Telephone 968-6363.

BACHELOR apts. furnished and unfurnished. Telephone 968-7787, J. K. McKinney Realty Limited, 104 Front St. Belleville, Ont.

ROOM AND BOARD

ROOM AND BOARD
With Kindly Care For Ladies On Pension
Apply —
136 ALBERT STREET
Phone 962-4056

THE PRICE IS RIGHT AT LA BELLE FONTAINE MANOR
331 Sidney St. Belleville
DAY WEEK MONTH
—All furnished modern rooms
—Some with enclosed kitchens
—Others shared kitchens
—Bath and sink in every room
—Some air conditioned with TV
—Paved parking, coin laundry
—Fountain, Screened Patio
—New Building
962-9672 — 962-0068

ROOM and board for 2 men or 2 ladies. Lunches packed. For further details call 962-5087.

EFFICIENCY units. Completely furnished and maintained. Suitable for one or two persons. Weekly rates. Tangon Motel, 278 Dundas St. East. Telephone 968-5186.

BEDROOM kitchenette, fully decorated, fully furnished, close to downtown. 967-1670. Ladies only. Apply 39 Albion Street.

BACHELOR apartment. Private bedroom. Share kitchen and living room. Newly furnished and spacious room Close to downtown. Dial 962-3719 for further details.

FURNISHED room, suitable for girl. Kitchen privileges. Telephone 962-3787.

SHARED, home with working girl, furnished living room, dining room, kitchen, laundry, near hospital. Phone 962-7717 for details.

ROOM in boarding house with kitchen privileges. East Hill vicinity. Near bus route. Telephone 962-9008 or 968-6041 after 6 p.m.

COTTAGES FOR RENT

ELM TREE COTTAGES
LAKEFRONT HOUSEKEEPING COTTAGES
7 Miles East Of Kaladar On Bull Lake
OPENINGS FOR AUGUST
1, 2 and 3 Bedrooms
Sand Beach — Good Fishing
Quiet Surroundings
12' Aluminum Boat Supplied
CALL 968-3150

THREE-BEDROOM cottage, Dickey Lake, July 15-30 and August 13-31. $30 per week. For information contact R. Dulmage, 228 Victoria Ave. 968-3413.

COTTAGES FOR RENT

FURNISHED, three large bedrooms. Large living room, kitchen. Four Foxboro on the river. Use of boat. Hydro to rent by month. $185. [illegible] 3067.

COTTAGE, close to Belleville, inside facilities, hydro, electric stove. [illegible]

FURNISHED insulated one bedroom cottage. All conveniences. Available now, by month or by day [illegible] Rednersville. Telephone 968-6082.

2 BEDROOM cottage, hot water shower, located West Lake, $85. weekly includes boat. Also 1 bedroom cottage $65. weekly. 399-2941 (Wellington).

CLEAN comfortable heated, lakefront cottages, 1 and 3 bedrooms. $45. and $85. weekly, boats and motors, West Lake, 399-2048.

PAPINEAU Lake, cabin, sandy beach, hydro and water, 2 and 3 bedroom cottages. Phone 962-8160 for further details.

TWIN Cedars housekeeping cottages and camp sites, inside conveniences, sand beach, boats. Marble Lake, RR 2, Cloyne, Ontario. Telephone 962-7417 or 336-2451.

TWO bedroom housekeeping cottages on quiet bay also mobile home, Belleville. Good fishing. Telephone 968-6932.

TRAILERS FOR RENT

Jayco Hardtop Campers
Sun-Camper Motorhome 20-Ft.
Curtiss Mini Motorhome
Tillium Travel Trailer 13-Ft.
R. J. ENTERPRISES
R. R. 5, Belleville
Wallbridge Road
Just North of 401 On
966-2288

TWO motor homes for rent. Coachman, air-conditioned, weekly rates. Telephone Truck and Farm, Quinte and Dundas Streets. Telephone 968-3812.

BRAND new crown tent trailer. Sleeps eight. Coleman stove, heater, stand, camping toilet, table chairs, fully insured. 392-0983 or 392-6101.

TENT trailer for rent, stove, sink and dinette, sleeps six. Reserve now. $30. weekly. Call 966-1380 for details.

FOR SALE

—Continental Bed, double size, dresser with mirror.
—Baby Stroller.
—2 Double Mattresses and a Double Bed Spring.
Telephone 968-5584
After 6.30 p.m.

SMALL quantity silver dollars, Indian head pennies and odd coins. Enquiries, fully equipped with Cab. [illegible]. Apply 46 Strachan, evenings.

STANDING hay, 130 acres. Carrying Place, telephone 392-6946 for further details.

ONE complete set of Coronet drums. Double bass drums, includes all hardware and accessories. $300.00. — Telephone 968-1380 for further information.

17-INCH table model, Crosley television, suitable for rec room, cottage, good working condition. $20. Telephone 962-0710.

30 L.P. — Dual 1218 turntable Ariel 8-track tape recorder and player, 4 speakers, amplifier, $800.00 after 7 p.m. and ask for Roger.

YOU CAN sell an item fast and for little cost with a Classified ad. Dial now 962-9171.

2 DRESSES, size 10, 2 long, 1 short, for further information call 968-6933.

BABY crib, 120" x 75" lined drapes, cottage bed, like new. Telephone 962-3047 for further details.

SHAG 6X12 living room rug. Phone 962-3007 for further details.

EXCELLENT horse hay, ten acres standing or baled, in the field. RR 1, Sidney. Telephone 962-5370 for further details.

1964 V-W $30.00 baby carriage $15. Telephone 962-6369 for further details.

WELDER 300 amp portable 4 cyl. motor, 75-foot of cables, $175. Call 962-8686.

LADY'S 26" bicycle $30. Telephone 962-6817.

SINGLE bed, spring mattress, like new. $20. Stereo $40. TV, $40. Phone 962-3265 for further information.

CHESTERFIELD and matching chair, 17" television. Various other items. Phone 478-3301 Tweed for details.

METAL lathe, floor sander, large rotary hammer. Bargains. 392-6398.

DISHWASHER, refrigerator, stove, indoor-outdoor carpet, Powermatic vacuum, TV, dinette set, fire screens, floor polisher, carpet sweeper, desk, heater, deep fryer, toilet dehumidifier, ironing board. 477-2733.

10 H.P. JOHNSON outboard and 7x10 tent, like new. 962-9802 after 6.

22 CUBIC ft. freezer, riding lawn mower, garden tractor with bucket, baby crib, and older dining room suite with china cabinet and buffet. Used auto motorcycle 872 B.A. Telephone 968-3627.

PHILLIPS men's red bicycle, $35. good condition. Telephone 962-1141.

CURTAINS, living room, kitchen and bathroom. 84 x 37; 71 x 37. Phone 967-1464 after 6.

NICELY furnished bedsitting room, large living room, refrigerator, linen dishes, etc. private entrance, $20.00 weekly. 962-1361.

MORPHY Richards Astral compact trailer refrigerator, propane tank, $30. complete, in excellent condition. 392-7777.

1972 26" R.C.A. Solid State color TV new, no reasonable offer refused, telephone 392-0267 for further details.

5-PIECE bedroom suite, walnut with posturepedic mattress, chest drawers, twin beds, walnut with new Sealy mattress, electric floor polisher, coffee table and 2 end tables made by Heirloom, excellent condition. 968-9514.

300 45's, 75 L.P.'s will sell as lot or individual. Also 1 davenport chesterfield and two arm chairs. Telephone 962-8238 after 7 p.m. Ask for Roger.

BLACK and white 21" TV, good condition $30. Telephone 962-6160 for further details.

MOVING — bedroom, kitchen, living room, dining room, furniture, dressers, twin beds, rugs chandeliers brass, hi-fi, wide marble fireplace, antique cars, sleighs, 966-3097.

BLUE and grey budgie and cage, kitchen style stand. Phone evenings. 967-1976.

NEARLY new, 3 drawers, coffee table, movie camera. Phone 968-0000 anytime to reinstate.

Furnishing your home?
Take a drive to the country and save on your purchase of furniture, electric appliances, floor coverings. 2-pc. Kroehler Chesterfield Suites from $289. and up. Specials on Simmons Mattresses.
Rowe Furniture
FRANKFORD
Where Prices Are Low
398-6563

FOR SALE

We Specialize In Freezer Orders
DEAN & McCAMON ABATTOIR
BEEF & PORK FOR FREEZERS
Custom Slaughtering, Cutting, Wrapping and Quick Freeze
Sides & Hams — Cured & Smoked
R.R. 4, BELLEVILLE — 962-7930
Glen McCamon & Sam Dean

FURNITURE FINISHED CABINETS
Made to specifications with exclusive style and design. Specializing in kitchen and bathroom cabinets. Phone call
LAMWOOD CABINETS LTD.
968-1300

NEW & USED STEEL
Beams, Angles, Plates, Sheets, Channels, Bars, Flats, Rounds, Ovals, Reinforcing Rods and Mesh, Round and Square Tubing, Culvert, Casing.
CRAWFORD METAL CORPORATION LIMITED
110 Byron Street,
Belleville, Ontario
968-3473

WHY NOT OWN YOUR OWN CABLE TV SYSTEM?
TV Towers, Rotors and Crossfires, Etc.
Chain Link Fencing
Sales and Service
QUINTE ANTENA SERVICE
R. R. 1, Foxboro
Call Anytime 962-8509

HONEST SALE
10% OFF LIST PRICE
Tractors — Tillers and Lawn Mowers
STAN'S FIX-IT
2 Miles East Of Hospital
968-9275

SAND — GRAVEL and TOP SOIL DELIVERED
Telephone 968-6225

ONE COMPLETE WINDOW
Cedar Frame Thermo-Pane
9' x 3' 11" 3 Sliding Units In Bottom
Fits Wall Opening 9 ft. 3 inch x 5 ft. 7 inches
Ideal For Cottage
Telephone 392-5092

—One black and white Television ... $50.
—3 Panes Of Double Diamond Window Glass 35½" x 48" each ... $5.
—One Valance Box of ½" Pine, 16-foot long ... $25.
TELEPHONE 966-2357

Used Appliances
—Chest Freezer, 22 cubic foot ... $100.
—Upright Freezer, 18 cubic foot ... $100.
—Refrigerator ... $90.
—Range 30" ... $49.
BUD GILL'S APPLIANCES
260 Coleman Street
962-8377

40" ELECTRIC range, double oven, good condition. Ferbel chrome cottage "Obds" trumpet used one year. Telephone 968-3640.

21" BLACK and white TV, beautiful cabinet, excellent condition. $100. or best offer. Telephone 968-5463 for further details.

USED lawn mowers, good condition. Telephone 392-3904 for further details.

MOVING SALE one Honda Trail 70, electric sweeper, electric stove, dresser, TV, lawn mower, dishes, apply to 30 Lambert Drive, Belleville.

GOLD Frigidaire refrigerator $60. in good condition. Phone 962-6009 for further details.

FORD 389 MOTOR, good condition. Best offer. Telephone 962-9443 for further details.

CHOICE top soil and fill 968-6302.

WATER WELL drilling. For estimates and reasonable rates. Dial Moore Donaldson 962-9431 Foxboro.

RENEGADE on Highway No. 2 between Trenton and Brighton. Discounted new and used items. Open 7 days a week. Phone 392-5655.

GUNS, scopes, boats, canoes, motors, bought, traded. Live bait tackle, boots, clothing, reloading supplies, licences. Kelly's Sport Shop, 962-0506.

1½ YEAR old Stereo, 2 component set, amplifier, 10 watts, B.M.R., 2 Optimus 1 speakers, Dual 1218 turntable with XLS 750 cartridge. Asking Price $400 or best offer. Telephone 968-3463.

QUANTITY of standing mixed hay, will sell reasonably for cash. Contact Bert Maines, Thomasburg, 478-3330.

GOOD quality hay, conditioned and baled at 60¢ per bale in field. Eldon Robinson, R. R. 1, Plainfield. Phone 477-2740.

SMALL ads are read. You're reading this one aren't you?

FOR SALE

ORDERS being taken for Avocet pups. Telephone 968-8894 for further details. 27-J-2

FURNITURE, complete home refurnishings, including chesterfield and chair, bedroom, bed, dryer, and fridge, quality portable dryer, reasonable air conditioner, kitchen stove, new or day, bed by night, ideal for the cottage, 968-8894. Ideal for newlyweds or students. Also for sale, 1966 Rambler station wagon, 288-36, Buy on Bonnie's Budget Plan 968-8894 or 968-Down, 968-Stitch.

VARITYPER, Headliner, Type Writing, Crown Royal Typewriter Co. Ltd. Telephone 962-2255. 27-J-2

ANTIQUE sliding piano set, good condition, telephone 968-6477 after 6 p.m. for further details. 27-J-2

TWIN AMPS, new condition, complete 30-watt tubes, 6 months new tone 30 watt 12 inches 30 watts. 27-J-2

MARTY sleeping, girl's clothes, size 7-12, prom dress, all above excellent condition, also boys size 10 clothes, also miscellaneous items including arms, Cannon Phyto cubes, table, chairs, lamps, chair, rugs, silverware, men heavy other items. Telephone 968-6477. 27-J-2

BABY PRAM carriage, excellent condition, like new, telephone Picton 968-7846. 27-J-2

WEED CONTROL

Are weeds crowding out the grass in your lawn?
We can spray away your weeds so that you can have an attractive lawn.
Telephone
GREEN THUMB ENTERPRISES
398-6647
2nd-16-20-26,J-7-14-21-28

Suedes A Specialty at

322 PINNACLE ST.
962-9700
DIS-tf-c-J-U

METAL cabinet shelf, ideal for medicines, etc., $5.00. Telephone 968-6477. 27-J-2

MAGNETISM electric base platter, 3 speed, 45 rpm, 78 rpm, 33 1/3 rpm, asking $250.00 Telephone 968-3467 after 6 p.m. Telephone 962-2255 days. 27-J-2

PRIVATE sale of all household items some antiques including single bed, dresser, 6 and 9 p.m. Telephone 962-2255 days. 27-J-2

COCKSHUTT 30 tractor for sale. Good running order, new rubber. Please telephone 473-4094 after 5:30 p.m. 27-J-2

WALNUT king-size bedroom suite for sale at 273 Bridge St. E. Telephone 962-4053. 27-J-2

TWO large trailer rooms for sale. Like new. Telephone 962-3660 for further information. 27-J-2

COPPER-TONE stove and heater, 2 years old, in good condition, reasonably priced. Telephone 962-2255 days. Enclose. Telephone 473-4226. 27-J-2

AUTO

1971 VEGA 2-door, automatic transmission, custom radio, finished in Grey. Original, miles 24000.
Lic. EDE840. ..... $1795.

1969 FORD Torino GT Fastback, styling, automatic transmission, 351 engine, air GT features, Lic. EDE-1540. ..... $2195.

1969 ACADIAN 4-door sedan, V-8 engine, automatic transmission, radio, finished in Dark Blue with black interior. Lic. CBA430. ..... $1695.

1969 BUICK Skylark, 8 cylinder, automatic, power steering and brakes, dark blue. ..... $1695.

1971 CHEVROLET Impala 4-door hard top, V-8, automatic, p.s., and tilt, radio, p.w., power door locks. ..... $2995.

1967 RAMBLER Rebel, 2-door H.T., 8 cyl; automatic, Turquoise with matching trim, safety checked. ..... $595.
Lic. DLJ84.

1969 V-W, automatic, red. Lic. EDE267. ..... $1195.

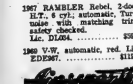

MAZDA SALES and SERVICE
336 N. Front St.
968-3441
J-13-21

1967 METEOR
Power steering, power brakes, radio, in excellent condition.
ASKING $695.00
Has Safety Check
TELEPHONE 968-4257
J-13-21

1968 BUICK Wildcat, original issue, 8 cylinder, automatic, power steering and brakes, air conditioning, radio, bucket seats, Sport 72, Normal price $2195.00. Special price $1795.00. Telephone 968-3272. J-13-21

1966 FORD 2-door, 352, V-8, best offer, as is. Telephone 962-3660 for further information. J-13-21

1966 CHEV. Super Sports convertible, 396 engine, power steering, power brakes, Call 968-7520 for more information. J-13-21

W.V.O. SQUARE back Beetle 1970, 1600 engine. Telephone 967-3072. J-13-21

1972 FORD ¾-ton truck. Four Wheel Drive with 360 motor. Has only 30,000 miles. Has new tires and brakes. Will never last for. $04,000. 473-4094. J-13-21

1961 BUICK Special, 4-door, 6 cylinder, 3 speed, new in excellent condition. One in four condition. Telephone 967-1365 for further information. J-13-21

1966 PONTIAC station wagon, runs good, needs some work, asking $200.00 or best offer. Telephone 962-3660. J-13-21

1971 CHEVROLET Impala 4-door hardtop, V-8, automatic, p.s., and tilt, radio, p.w., power door locks. ..... $2995.

1967 RAMBLER Rebel, 2-door H.T., 8 cyl; automatic, Turquoise with matching trim, safety checked. ..... $595.
Lic. DLJ84.

1969 V-W, automatic, red. Lic. EDE267. ..... $1195.

MAZDA SALES and SERVICE
336 N. Front St.
968-3441
J-13-21

1967 METEOR
Power steering, power brakes, radio, in excellent condition.
ASKING $695.00
Has Safety Check
TELEPHONE 968-4257
J-13-21

1968 BUICK Wildcat, original issue, 8 cylinder, automatic, power steering and brakes, air conditioning, radio, bucket seats, Sport 72, Normal price $2195.00. Special price $1795.00. Telephone 968-3272. J-13-21

1966 FORD 2-door, 352, V-8, best offer, as is. Telephone 962-3660 for further information. J-13-21

1966 CHEV. Super Sports convertible, 396 engine, power steering, power brakes, Call 968-7520 for more information. J-13-21

W.V.O. SQUARE back Beetle 1970, 1600 engine. Telephone 967-3072. J-13-21

1972 FORD ¾-ton truck. Four Wheel Drive with 360 motor. Has only 30,000 miles. Has new tires and brakes. Will never last for. $04,000. 473-4094. J-13-21

1961 BUICK Special, 4-door, 6 cylinder, 3 speed, new in excellent condition. One in four condition. Telephone 967-1365 for further information. J-13-21

1966 PONTIAC station wagon, runs good, needs some work, asking $200.00 or best offer. Telephone 962-3660. J-13-21

LLOYD COONEY

MOTORS
BETWEEN FRANKFORD AND STIRLING
COMPACTS TO LUXURY MODELS
COMPARE PRICES AND THEN SEE THESE CARS
$200. to $300 LOWER
Because of low overhead and no salesmen to pay, these cars are priced much lower than most, can be arranged with no money down if desired.
ALL CARS CARRY A CERTIFICATE OF FITNESS
GREASED, OIL CHANGED & FILTER
PHONE (Long Distance) STIRLING
1-395-3777

WE'RE OPEN FOR BUSINESS THIS SUNDAY

Places to go — Things to do — Things to buy — Where to eat

Sun Valley

MOTOR INN

SUNDAY — A DAY OF REST

For The Best Food With The Best Of Service

WEDDINGS OUR SPECIALTY
RSVP AND RSVP

SPECIAL SUNDAY MENUS

407 NORTH FRONT
962-9211
J-tf-c-c-J

WOODLAND CAR WASH

24-HOUR SERVICE
7 DAYS A WEEK
514 DUNDAS ST. EAST
DIS-c-c-J-tf

TIM HORTON DONUTS

189 N. FRONT
Coffee and Donuts
OPEN 24 HRS. DAILY
962-4011
DIS-c-c-J-tf

"the country store"
GIFTS — ANTIQUES — ART
LOCAL CRAFTS
PICTURE FRAMING
Pennsylvania Dutch Prints, Painted Bread Boards and Trivets
a really nice place to visit
4 miles west of Bay Bridge on Redeserving No. 2
962-9200
DIS-c-c-J-tf

WOODLAND CLEANERS

SELF-SERVICE LAUNDRY
DRYCLEANING
OPEN: 7 A.M. — 10 P.M.
7 DAYS A WEEK
Attendant Always On Duty
314 Dundas St. East — 962-6011
DIS-c-c-J-tf

AUTO

1969 GALAXIE 500 XL
2-DOOR HARDTOP
302 V-8, power steering and brakes, bucket seats, console with floor control, AM radio with rear speaker, electrically tilt sun roof, color coded wire wheel covers, white vinyl roof.
Telephone 968-8672.
J-tf-c-16-18

1 ONLY — 25-FT. DUMP TRAILER with high sides and no own power.
1 ONLY — 40-FT. VAN
Days Call 478-2148
Evenings 478-3424 (Tweed)
J-tf-c-26

1961 MODEL A, 1960 Ford, 3-door, 1957 Chevrolet, 1957 Ford, 1956 Ford, 1955 Ford, all in running condition, some with mechanical fit. Telephone 962-2255 days. J-tf-c-J

1967 DODGE or Plymouth, 6-speed, 383 engine, mechanically rebuilt, ready for further details. J-tf-c-J

1970 Vauxhall engine, body or spares might work potential for restoration, Telephone 962-2255 days, $.30 for further details. J-tf-c-J

1967 Dodge Coronet 500, 2-door, as is. Telephone 962-7720 for further details. J-tf-c-J

1966 Pontiac ½-ton truck, rear step bumper, 6-cylinder, 3-speed, good work. Price $495. Telephone 962-7720 for further information. J-tf-c-J

1966 BUICK Skylark 2-door hardtop, automatic transmission, power steering, power brakes. No license. As is. Telephone 962-7720 for further information. J-tf-c-J

1966 CHEVROLET Impala 4-door hardtop, one owner, 283 engine, automatic transmission, 1966 Dodge Polara 4-door hardtop, 383 engine, 727 Torqueflite. Telephone 962-7720 for further information. J-tf-c-J

1966 LYONS Limousine, low mileage, 6000lb. Telephone 967-1804 for further information. J-tf-c-J

QUICK sale 1960 Ford V-8, automatic transmission, good condition, $297 for further details. J-tf-c-J

1971 PONTIAC Firebird hard top, 400 engine 307 motor. Motor excellent condition. Telephone 962-7720 for further information. J-tf-c-J

1967 METEOR convertible, V-8, automatic transmission, power steering and brakes, radio, new tires, new brakes, new paint, new top. Telephone 962-7720 for further information. J-tf-c-J

1967 FORD Custom, 4-door, 8 cyl., automatic, radio, new brakes, new tires, after 7 p.m. for details. J-tf-c-J

1967 THUNDERBIRD convertible, 429 engine, new paint and tires. Telephone 962-2255 days. J-tf-c-J

1967 MUSTANG convertible, V-8, 289 automatic transmission, radio, power steering and brakes, best reasonable offer. Telephone 962-2255 days. J-tf-c-J

1967 MUSTANG convertible, V-8, 289 automatic transmission, radio, power steering and brakes, best reasonable offer. Telephone 962-2255 days. J-tf-c-J

1965 CADILLAC convertible, all power, radio, rear speaker, really nice condition, must be seen to be appreciated, with no trip and interior. Telephone 962-2255 days. J-tf-c-J

1968 VOLVO GT, 4-speed, radio, bucket seats, new tires, new brakes, new paint, new top. Telephone 962-7720 for further information. J-tf-c-J

1970 HONDA COMANDO, 750 cc, 6000 miles, excellent condition. Telephone 393-3103. J-tf-c-J

1968 CHEVELLE Super Sport with 396 engine, 4-speed, 4.10 rear end. Telephone 962-2255 days. J-tf-c-J

1971 CHEV. Impala in excellent condition, 350 motor, 38,000 miles. Asking $2,500.00 or best offer. Telephone 967-1126. J-tf-c-J

1971 CHEVROLET Impala 4-door hardtop, V-8, automatic, p.s., and tilt, radio, p.w., power door locks. ..... $2995.

1967 RAMBLER Rebel, 2-door H.T., 8 cyl; automatic, Turquoise with matching trim, safety checked. ..... $595.
Lic. DLJ84.

1969 V-W, automatic, red. Lic. EDE267. ..... $1195.

MAZDA SALES and SERVICE
336 N. Front St.
968-3441
J-13-21

1967 METEOR
Power steering, power brakes, radio, in excellent condition.
ASKING $695.00
Has Safety Check
TELEPHONE 968-4257
J-13-21

1968 BUICK Wildcat, original issue, 8 cylinder, automatic, power steering and brakes, air conditioning, radio, bucket seats, Sport 72, Normal price $2195.00. Special price $1795.00. Telephone 968-3272. J-13-21

1966 FORD 2-door, 352, V-8, best offer, as is. Telephone 962-3660 for further information. J-13-21

1966 CHEV. Super Sports convertible, 396 engine, power steering, power brakes, Call 968-7520 for more information. J-13-21

W.V.O. SQUARE back Beetle 1970, 1600 engine. Telephone 967-3072. J-13-21

1972 FORD ¾-ton truck. Four Wheel Drive with 360 motor. Has only 30,000 miles. Has new tires and brakes. Will never last for. $04,000. 473-4094. J-13-21

1961 BUICK Special, 4-door, 6 cylinder, 3 speed, new in excellent condition. One in four condition. Telephone 967-1365 for further information. J-13-21

1966 PONTIAC station wagon, runs good, needs some work, asking $200.00 or best offer. Telephone 962-3660. J-13-21

A&W DRIVE IN

"Where The Good Food Act's"
Prompt Courteous Service
TRY US —
YOU'LL LIKE US !
173 Dundas St. E.
Belleville
962-3312
M-29-tf-c-J

ZEGOURAS

VARIETY STORE
OPEN EVERY SUNDAY
—Dairy Products —Gifts
—Meats —Greeting Cards
—Coffee Shop.
191 Dundas St. East
Belleville
And ZEGOURAS FOOD STORE
165 Bridge St. E.
M-29-tf-c-J

SIDNEY INN

OPEN 7 DAYS A WEEK
Groceries — Meats
Fruits and Vegetables
Top Of West Moira St.
968-8131
DIS-c-c-J-tf

ROLAND'S STEAK HOUSE

TAVERN
HWY. 37, NORTH, 10 CONCESSIONS
FROM BELLEVILLE — 5 MILES
FOR RESERVATIONS CALL
962-7962
(Licensed by L.C.B.O.)
DIS-c-c-J-tf

BELMONT RESTAURANT

"Specials Every Sunday"
239 FRONT ST.
968-3812
J-tf-c-J

TRAILERS FOR SALE

BIG SAVINGS!!
TRAVEL TRAILER and MODEL HOME
Corsair — Citadel
Curtis Motor Homes
San Kamper
COMPLETE STOCK
ALL READY FOR IMMEDIATE DELIVERY
Up To 60 Months Financing
ELLIOTT MOTORS
(70) LIMITED
266 North Front Street
Belleville — 962-4344
J-tf-c-c-c-c-J

ROSSMORE TRAILER SALES
TRAVELAIR
The Largest Manufacturer in Canada
See The
ROYALE & HOLIDAIR MODELS
Also
TRAVELINERS and TRUCK CABS
LIONEL & TRAVELMATE
HARDTOP CAMPERS
Hitches — Mirrors and Accessories
½ Mile South Of Belleville On Wheels Hwy. 14
Turn Left On County Road No. 2
968-8332
J-tf-c-J

HOLIDAY TRAVEL TRAILERS
13' to 25 Feet
ALL REDUCED
17 F.D. Reg. $3595.
SALE — $2595.
Reg. $3695. — Sale $3295.
25' Rear Bedroom
Reg. $5795. — Sale $5295.
Holiday and Transcontinental
5th Wheels In Stock
QUINTE SPORT CENTRE
LAKE ST., PICTON
Open 7 Days A Week And Evenings
J-tf-c-J
J-tf-c-16-18-26

1970 NORTH COMANDO, 750 cc, 6000 miles, excellent condition. Telephone 393-3103. J-tf-c-J

1968 CHEVELLE Super Sport with 396 engine, 4-speed, 4.10 rear end. Telephone 962-2255 days. J-tf-c-J

1971 CHEV. Impala in excellent condition, 350 motor, 38,000 miles. Asking $2,500.00 or best offer. Telephone 967-1126. J-tf-c-J

STATION SQUARE MARKET

—GROCERIES
—VARIETIES
—SNACK BAR
(Opposite CNR
227 Station St. — 962-4164
Daily 8 a.m. — 12 p.m.
Sundays 10 a.m. — 10 p.m.
DIS-c-c-J-tf

DIXIE LEE TAKE OUT

Specializing In
CHICKEN and SEA FOOD
962-7045
211 Coleman St.
OPEN DAILY 11 A.M.
J-tf-c-J

Riverside Grocery & Lunch Bar

1 MOIRA EAST
OPEN TO SERVE YOU
7 a.m. — 11 p.m.
DIS-c-c-J-tf

QUINTE DRIVE-IN and FOOD MARKET

GROCERIES and MEAT
TAKE OUT
FOOD OFFICE
OPEN Mon., Tues., Wed., Thurs., 9 a.m. — 11 p.m.
Fri., Sat., 9 a.m. — 12 p.m.
137 CAMPBELLTON ROAD
962-1313
DIS-c-c-J-tf

TRAILERS FOR SALE

SOLD 15-FOOT cabin trailer, fully equipped, sleeps 6, 3-way fridge, stove, furnace, bathroom. Open for savage bids. Gerald Boy, 1973 Allandale, Ont. 634-2686, Box 206, Station K, Belleville, 962-3661. J-tf-c-J

GOLFERS ONLY

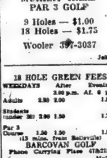

MURRAY HILLS
PAR 3 GOLF
9 Holes — $1.00
18 Holes — $1.75
Wooler 397-3037
J-tf-c-J

18 HOLE GREEN FEES
WEEKDAYS
3.00 p.m. At 6 p.m.
Adults 2.50 2.00 1.50
Students under 16 2.00 1.50 1.25
Juniors 1.50 1.00 .75
Under 12 Must Be Accompanied By Adult
BARCOVAN GOLF
Phone Carrying Place 478-2335
M-23-tf

AIR CONDITIONING
AND REFRIGERATION
PARTS, Etc.
Complete Selection of Stock to Choose From
PICTON ELECTRIC LTD
334 Pinnacle St. — 476-2421
— Free Parking —
M-30-tf

BRICK AND STONE WORK

WE DO
Brick Repairs, Fireplaces, Chimney and Chimney Pots, Veneer Boxes, Walking Walls, Barbecues.
For Free Estimate
CALL 962-3298
after 6.
M-13-tf-c-J

BUSES

BUS SERVICE TO TRENTON AND AIR STATIONS
Daily — Ex. Sundays & Holidays
8.30 a.m.
10.30 a.m.
1.30 p.m.
4.30 p.m.
7.30 p.m. Friday only
11.30 p.m. Friday only
BUSES LEAVE BUS TERMINAL
ON DUNDAS ST. EAST
Next to Bus Depot
SATHERN BUS SERVICE LTD.
Trenton, Ont. — Phone 392-3553
D-11-tf

CARPENTER CONTRACTOR

Remodelling — Cottages
Renovations — Kitchens
See Rooms — Tile Floors and Terrace Refinishing
L. D. MYERS AND SON
R.R. 4, Stirling
477-3138 (Thurlow)
C-tf

CUSTOM HOME BUILDER
RENOVATIONS SPECIALISTS
Your Ideas Become —
Our Business
THOMPSON-QUINTE CONSTRUCTION LTD.
82 PARKER STREET
BELLEVILLE — 962-6477
A-tf-c-J

DRAPERY SERVICE

DOROTHY WICKETT
DRAPERY SERVICE
Drapes Styled To Customers' Specifications
All Workmanship Guaranteed
Alterations A Specialty
307 CAMPBELLTON ROAD
968-3665
J-tf-c-J

DONUTS

TIM HORTON
DONUTS
OPEN 24 HOURS A DAY
— WE NEVER CLOSE —
189 N. Front Street
Belleville
M-tf-c-J

EAVESTROUGHING

NEW TYPE SEAMLESS EAVESTROUGHING
EAVESTROUGHING
SAVES MONEY, EFFICIENCY
GUARANTEED
Call Jo-Mac Sales And Service For Free Estimate
ALL-WAY BUILDING IMPROVERS
BELLEVILLE
PHONE 962-3626
A-tf-c-J

FENCING

FENCING
CHAIN LINK OR WOOD
BEAUTIFY YOUR PROPERTY
ABOVE GROUND POOLS
ALSO INSTALLED
FOR FREE ESTIMATE
CALL
968-1870
J-tf-c-J

FENCING YOUR LOT?
LET US FENCE YOU IN
WITH WOOD OR WIRE
CALL FOR ESTIMATES
962-4366 OR 962-2421
J-tf-c-J

FOOD SERVICE

TOWERS'
FOOD SERVICE
—Guaranteed Lower Prices
—Top Quality — Nothing only Unconditional Guarantee.
—Free delivery
962-7266
Jo-11-tf-c-J

HANDYMAN

YOU GOT TROUBLES
Cheesy Jobs, Disposals
Screens, Storm Windows and Verandas
And We are Second Home Repairer's Or Painter's Work Welcome
962-1962
J-tf-c-J

HOME IMPROVEMENTS

WE DO ANYTHING TO IMPROVE YOUR PROPERTY AND MAINTAIN IT
ROOFING — DECKS — PATIOS
LANDSCAPING, ETC.
Yes Name It, And We Will Obtain It
THE BEST
CALL 968-7044
J-tf-c-J

HOME IMPROVEMENTS
Floors — Sanded, Filled, Waxed, Tiled
Panelled — Porches — Doors
Kitchens — Cupboards — Units
Bridal Wardrobes — Bed Chesterfield
Abutments — Color Lok
Aluminum Siding — Soffit
Fascia — Eavestroughing
HOMEWAY CONSTRUCTION
962-1182
C-tf

HOME REPAIRS —
Our Own Crew Is All Complete Construction
Roofs, Decks, Patios
Concrete Work
And All General Carpentering
ESTIMATES FREE
BLOOMFIELD 393-3097
J-tf-c-J

INSURANCE

CLARENCE D.
PETERS
Complete General Line Insurance
962-2255
196 DUNDAS ST. E.
Insure With Confidence
Convenience, Economy
F-tf-c-J

LANDSCAPING

—SPRING THEU FALL—
LANDSCAPING and GARDENING
Complete Or Partial Grounds Maintenance Services
NO JOB TOO SMALL
TELEPHONE 962-1953
Jo-tf-c-J

MEAT

FROM THE PRODUCER TO THE CONSUMER
BEEF FRONT QUARTERS
SAVE 30 TO 40 CENTS
BY TAKING SIDES OF BEEF
Sides Cut, Wrapped and Frozen
Smoked Hams — Cottage Rolls
CLIFFORD HAYES
Stirling Telephone 395-3256
Prices Now In Effect
D-tf-c-J

MOBILE HOMES

NOW AVAILABLE
12' WIDE MOBILE HOMES
12' WIDE DOUBLE WIDE MOBILE HOMES
MODULAR COTTAGES.
RELOCATABLE HOMES
Mobile Village Sales Road
R. R. 2, Trenton
392-5407
Jo-tf-J

MOVING AND STORAGE

BRIDGE MOVING AND STORAGE
LOCAL AND LONG DISTANCE
41 DUNDAS STREET
BELLEVILLE
Telephone 962-2255
M-tf-c-J

PAINTING

FOR YOUR INTERIOR-EXTERIOR DECORATING
CALL
TOM SHANNAN
968-1262
J-tf-1 tw

PAINTING AND DECORATING

PAINTING and DECORATING
Interior and Exterior
PAPERING
Also Specializing In
COTTAGES, HOMES and BUNGALOW
TRIM JOB
A Clean Professional Job
Estimates Supplied
REASONABLE RATES
TELEPHONE 968-7260
J-tf-c-J

ROOFING

ALL-WAY
BUILDING IMPROVERS
Seamless Eavestroughing
Siding
Roofing — Insulating
BELLEVILLE
Waterproofing
962-3626
A-tf-c-J

COUNTRY ROOFING
COMPANY
ROOFING AND EAVESTROUGHING
FREE ESTIMATES
GUARANTEED
968-3933
BELLEVILLE
F-tf-c-J

MacDONALD ROOFING
AND EAVESTROUGHING
All Types Of Roofing
Galvanized Or Aluminum Troughing, Chimney Sweeping and Flashing
962-6133 — 968-1858
M-7-tf

PLATE AND SEAMLESS EAVESTROUGHING, CHIMNEYS
Work Guaranteed
Call Anytime
962-2255 or 962-6647
Fully Covered By Compensation and Insurance
RAYMOND
Simmonsville
A-tf-c-J

RUSTPROOFING

RUSTPROOFING
KIMMERER —
IF IT ISN'T KIMART,
IT'S NOT THE SAME
FOR INFORMATION CALL
968-3440
J-tf-c-J

SAIL AND CANVAS PRODUCTS

NEW and REPAIRS TO
Sails — Tents — Awnings
Boat Covers — Curtains
Boat Cushions
Lawn Furniture
Special Industrial Items
Aluminum Tubing
Fire Hose — Marine Screens
Etc. EXPERT
Saltmaker and Marine Hardware
21 Water St. Belleville
Phone 613-966-3733
O1-tf

SANDBLASTING

AUTO PARTS — TRAILERS
FARM EQUIPMENT, Etc.
Also
General Machine Shop Work
Hydraulic Hand Tool Repair
Industrial
BRUCE GILLESPORE
R. R. 4, Belleville
962-7795
J-tf-1 tw

SERVICES

MALCOLM BROS. LTD.
FLOOR AND WINDOW
UPHOLSTERY FURNITURE
WALL CLEANING
Floors Waxed and Polished
AIRKEM DISINFECTING
Telephone
COMPLETE HOUSECLEANING
962-2255 or 962-2274
J-tf-c-J

SEPTIC TANK SERVICES

ACE PUMPING COMPANY
Septic Tanks, Sumps'n Toilet Cleaning For Residential and Commercial Events
Seat Equipment in the Quinte Area
Customer Satisfaction Guaranteed
968-1928
C-tf

SPRINGS

NEW AND USED
TRUCK SPRINGS
ALSO TRUCK SPRING
BEAMS RESHACKED
CUSTOM WORK
TIRE & TRUCK SERVICE
103 CAMPTON ROAD
962-2255
J-tf-c-J

TOP SOIL

GOOD
TOP SOIL
DELIVERED
968-3677
Jo-11-tf

TRAILER HITCHES

TRAILER & TRUCK HITCHES
CUSTOM MADE
WE INSTALL TRAILERS
UTILITY TRAILERS
TAG-ALONG TRAILERS
Reese Trailer Hitches Installed
Lincoln Electric Ornamental Iron
962-9154
HENDERSON'S BOAT ROAD
1 Mile From Bay Bridge
M-11-tf

TYPEWRITERS

THE JAMES TEET LIMITED
Prompt And Efficient Repairs On Typewriters and Adding Machines
For Best
Rubber Stamps 24-Hr. Service
183-185 Front St. — Phone 966-6713
J-tf-c-J

WATER SERVICES

WATER SERVICES
— Sewer Connections
— Cisterns, Etc.
PROMPT DELIVERY
REASONABLE RATES
R. R. 4, BELLEVILLE
962-2255
J-tf-c-J

BOATS AND MOTORS

1966 CHRYSLER 16-foot runabout, 115 h.p. motor, 1973 trailer, 1973 motor, 1973 boat, all in excellent condition. Telephone 962-3660. J-tf-c-J

1966 CHRYSLER 16-foot runabout, 115 h.p. motor, 1973 trailer, 1973 motor, 1973 boat, all in excellent condition. Telephone 962-3660. J-tf-c-J

1966 CHRYSLER 16-foot runabout, 115 h.p. motor, 1973 trailer, 1973 motor, 1973 boat, all in excellent condition. Telephone 962-3660. J-tf-c-J

WELL DRILLING

Before You
"DRILL"
Call
"PETE"
For 100%
Modern, Cost Plane 613-2371
For The Finest In Reliable Service and CASH
"PETE'S" WELLS
At Reasonable Depths
April-tf

WATER SERVICES

SOMERTON
WATER SERVICES
— Sewer Connections
— Cisterns, Etc.
PROMPT DELIVERY
REASONABLE RATES
R. R. 4, BELLEVILLE
962-2255
J-tf-c-J

BOATS AND MOTORS

BOAT, CANOE and TENT
Sales and Rentals
BAY BRIDGE
SPORTS
962-9656
Jo-tf-J

ROLLIES

Exclusive Dealers For
STARCRAFT — CENTURY
SPRINGBOK ALUMINUM BOATS
MERCURY OUTBOARDS
KAWASAKI CANOES ETC.
ROLLIES
Where quality comes first with the lowest prices. Our large display of boats, motors and trailers is always on showroom. The largest marine dealer between Toronto and Ottawa.
ROLLIES
3 Miles West of Belleville on Hwy. 2
Where Better Deals Are Made
Open 9 a.m. to 9 p.m. Daily
Closed Sunday and Holidays

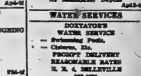

—New 1973 9.9 h.p. Chrysler ..... $465.

—New 1972 12.9 h.p. Chrysler ..... $535.

—New 1973 6 h.p. Chrysler 3275.

—New 1973 25 h.p. electric Chrysler ..... $750.

—Used 1962 25 h.p. manual in good running condition, with wheel. Runs perfect ..... $250.

—New Model 600 18ft Wiscraft trailer, fully equipped, including bunk, winch, etc. ..... $525.

—New Model 160 Wiscraft Trailer ..... $195.

—New 12-foot nail boat, gib and main sail and oars. This boat can be used as row boat or motor boat ..... $395.

—New 11-foot Spring-bok aluminum canoes ..... $190.

—New 13-Foot Spring-bok Aluminum canoes ..... $245.

—New 17-foot Springbok Aluminum canoes ..... $345.

—New 12-foot Spring-bok aluminum canoes ..... $225.

—used 17-Foot Spring-bok Satelite convertible top ,and all equipment, 65 h.p. Chrysler and heavy duty trailer. Like new ..... $1,600.

—Used 200 h.p. Delux 21-foot inboard runabout. Perfect condition ..... $3,500.

—Used 20-foot, 200 h.p. inboard runabout, Good condition ..... $1000.

—24-Foot Cabin Cruiser, A-1 condition ..... $3900.

—16-Foot Runabout, less motor. As is ..... $600.

BIG ISLAND
DEMORESTVILLE
Sales and Service
Phone
Residence 968-5872
J-tf-c-J-13-14-15-20-26-31

HURRY WHILE SALE LASTS

12-ft. FIBREGLASS CAR-TOP BOATS
TREMENDOUS SAVINGS
Built and Sold On Premises
CHOICE OF COLOR
Fast Service On Orders
3 FLOTATION AIR TANK
Max. Gross Weight Capacity 650 lb. Repairs.
On Display
1 Mile East Hwy. No. 37 Junction On Hwy. No. 1 North Side
ACTINOLITE AREA
J-tf-c-J

CAMPING

TUNNEL Steam Tourist Park Owen Telephone 968-3656 for further details. M-12-tf

GLEN ALLEN PARK RESORT
Beautiful Place On North Shore On Crow Lake, Marmora, Ont. —Camping Trailer Sites With Electric and Water.
—Boat Launching, Boat Rentals, Swimming, Fresh Drinking Water, Flush Toilets, Showers, Store, Ice, Wood, Etc.
—Reasonable Rates.
Phone 472-3415
J-tf-c-J

AUCTION SALE

Sunday, July 15, at one o'clock, No. 2 Highway, 2 miles west of Belleville.

Antiques, chesterfield set, 3-pc. dining suite; wash stand; oak bed; bureau; kitchen table; 4 chairs; bureau kitchen units; 2 stoves; refrigerator; 2 beds; 2 springs; 2 mattresses; 2 chesterfield suites; coffee tables; bedside tables; chairs; rockers; lamps; dishes; pots; pans; cutlery; quantity of miscellaneous; many other items too numerous to mention.

Terms Cash. AUCTION SERVICE 968-6262 968-6263

2y13-28

AUCTION SALE

AUCTION SALE
AT KENNETH SALE'S
288 DUNDAS STREET EAST
BELLEVILLE
THURSDAY NIGHT — JULY 19th
at 8:30 p.m.
Antiques, etc. Will be sold at auction as lot to follow in your local paper.
Terms: Cash
Auctioneer: Mr. E. McGrath
McGRATH AUCTION SERVICE
968-6963 or 962-1770

AUCTION SALE

AUCTION SALE
½ MILE NORTH OF MARYSVILLE
AND 401 HIGHWAY
Turn left at first side road, watch for Sale Signs.
ON TUESDAY, JULY 31st
at 11 O'CLOCK
Antiques, agriculture, Gidson, good modern household furniture.
Terms: Cash
Auctioneer's list to follow in your local paper.
Auctioneer
McGRATH AUCTION SERVICE
968-6963 or 962-1770

AUCTION SALE

AUCTION SALE
July 20th, over 20 acres of land from ½ acre to treed land, brick bungalow, cottages and waterfront lots, Lake Simcoe and Southern, Ontario. 627-4780 2 p.m. — 9:00 p.m. or July 21 2 p.m. — 9:00 p.m. Auction Service, 1710 Bloor St. W. Ave., Suite 314, Toronto, M6P 1Z3.

2y13-28

NOT RESPONSIBLE

Mr. C. C. Buxton of R. R. 3, Picton, Ontario will not be responsible for any debts incurred in my name as of after this date, effective July 11, 1973.
C. C. Buxton.

2y11-26

MOTORCYCLES

1968 HONDA 305, overhauled in August, 1972, new battery, helmet, Another details. Telephone 962-8136 after 5.30. 2y13-28

1972 B.S.A. 500 Venture, low mileage, excellent condition, must sell. Phone 962-6669 for details. 2y13-28

1971 650 Triumph Tiger 2500 miles, $1000. Must sell. Call 967-1461, preferably days. 2y11-27

1972 KAWASAKI 100 cc ten-speed A-1 shape. Only 900 miles, like new, for or will trade for car. Telephone 967-1781 after 5 p.m. 2y12-28

1971 500 HONDA, good condition, $275. 6262 Cherry Valley Road, or for further information. 2y13-28

1946 HARLEY-DAVIDSON, 74 Chief, 1207, Custom work $1200. Phone 962-9715 for further information. 2y10-27

1972 C.B. 350 Honda, excellent condition, Many new parts, 2-new helmets, $1,000. 1-236-6275 Oct., after 5:00. 2y13-28

1972 YAMAHA 350 cc. 6700. Phone 968-6863 anytime. 2y13-28

1971 HONDA CL350, fully dressed model, complete tour kit, $700. Phone 678-3322 after 6 p.m. or 678-2000 ext. 2 between the hours of 9 a.m. and 5 p.m.

'76 HONDA 1971 in good condition, Telephone 962-6669. 2y13-28

1972 750 HONDA for sale or trade, condition, Telephone 962-1396 for further details. 2y11-26

PERSONAL

ELECTROLYSIS — Medically approved, permanent hair removal available. Isobel Ayre, White Cross Medical Clinic, 962-2241. A.R.E. 25 years experience. Free consultation. 2y9-tfn

PSYCHIC READINGS — Need Help? Daylight 966-4411, 10 a.m. to 10 p.m. Vancouver 684-2616. We work. All is strictly confidential. Age-U

TRANSCAR Telephone 962-1111. Free counselling on personal, family and business problems. Do you have a need? Call anytime, day or night. 2y10-tfn

1972 750 HONDA for sale or trade, condition, Telephone 962-1396 for further details. 2y11-26

PERSONAL

ELECTROLYSIS — Medically approved, permanent hair removal available. Isobel Ayre, White Cross Medical Clinic, 962-2241. A.R.E. 25 years experience. Free consultation. 2y9-tfn

PSYCHIC READINGS — Need Help? Daylight 966-4411, 10 a.m. to 10 p.m. Vancouver 684-2616. We work. All is strictly confidential. Age-U

TRANSCAR Telephone 962-1111. Free counselling on personal, family and business problems. Do you have a need? Call anytime, day or night. 2y10-tfn

PETS FOR SALE

HAVELBERG DOG MOTEL
and TRAINING ACADEMY
One of Canada's largest and most modern Professional Kennel Operations — invites your inquiries. Professional Obedience Training now — (52.50 a day)
Also For you: Conditioned Boarding and Training Plan. — Guard and Protection Training Available
Quality German Shepherd puppies from Kings and Canadian Champions (Imp)
Open Kennel Ground Dog Food — (Beef) — 20c a pound.
LOCATION:
Take 401 West to Hwy. 20-115, 7 miles north to 4th Line — South East corner of Dutch Oven Restaurant.

WOLFRAM KLOSE,
R. R. 1, Orono
Tel. (416) 983-5016
2y13-11-14-18-20-21-25-27-28Aug3-5-6

NEWFOUNDLAND puppies, $200, and up. Yorkie, Kennels, Hwy. 2, Highway 33 at Consecon, 392-3305. 2y10-tfn

PUREBRED German Shepherd puppies, two males and two females, black and tan, ready to leave home July 15th. $60 after 5 p.m. 2y13-28

PUREBRED apricot poodle puppies, 10 weeks old, shots, black shield, $70. Ready to go. Paper trained. Telephone 966-3302 for details. 2y08-tf

REGISTERED Samoyed puppies, makes ideal pets, telephone 962-7491 for further details 2y13-28

REGISTERED Scotch Collie, puppies, eight weeks old, for more information, Telephone area code 705-743-5135. 2y13-35

FEMALE Labrador, two months old, Telephone 962-2156 for further details. 2y13-28

WANTED, good homes for 2 adorable boy and girl kittens. Phone 962-2266 after 5. 2y13-28

SIAMESE kittens, registered pedigree stock, immunized, housebroken. Mrs. R. H. Cornwell, Picton, Ont. 476-2213. 2y29—tf-6/12

GSK registered miniature Schnauzer female puppies, Telephone 962-2266 for further information. 2y13-28

BLACK cocker red, male, show quality. Alpine Kennels, 1 mile south of Alpine on 401 highway, price. Phone 1-245-2007 (Alpine). 2y13-28

TO GIVE away 4 kittens, 6 weeks old, litter trained, to country home. Telephone 968-2661 for further information. 2y12-tf

CUTE brindle kittens free to good home. Telephone 962-1107 2y13-28

HORSES FOR SALE

8-YEAR-OLD registered quarter horse mare. For further information phone 968-5057 for details. 2y13-28

Storefront Legal-aid Clinic Busy in London

LONDON, Ont. (CP) — An elderly woman whose dog killed a neighbor's dog was threatened with legal action to have her pet put away.

A man said his car privately and promptly received a flood of traffic summonses from across Canada.

Another fellow living in a basement apartment was flooded out every time it rained. He wanted to move but the landlord insisted he was bound by his lease.

They may not make for gripping courtroom scenes, but these are the kind of problems handled regularly by a group of University of Western Ontario law students.

The three full-time and five volunteer members of the group work out of the upper floor of a two-storey building above a laundromat.

The storefront legal-aid clinic was opened last January as a community services project.

David Braund, a director of the clinic, said it provides law students with valuable practical experience and is a source of advice for poor people with legal problems.

The clinic is an extension of a student legal-aid office on the university campus. However, a survey showed that 60 per cent of the cases handled at the campus office involved students.

There seemed to be a misconception that the campus office was intended for the sole use of students, Mr. Braund said. It also reveals another problem faced by the student lawyers.

The clinic is operated under Ontario's legal-aid program which means it cannot be advertised. The two student legal-aid offices are funded by a $15,000 federal government grant, another $3,500 from the province and $1,000 from the university.

The federal grant contained a stipulation that a survey must be made to find out the over-all legal needs in London.

The survey, now under way, involves questioning welfare recipients to see whether they have legal problems, how they go about solving them or whether they know they have a legal remedy, Mr. Braund said.

The students are able to take civil cases involving claims of not more than $400 in small claims court. They also can act in some Highway Traffic Act matters which do not involve indictable offences.

Fritz the Cat Denied a 'Day'

TORONTO (CP) — Schizophrenics, clowns, pets and stamp collectors are among more than 100 groups which have succeeded having a day, week or month officially proclaimed for their cause.

But Fritz the Cat and the Gay Liberation Front have been less successful—Toronto city hall proclamation applications down.

Since January, 1972, the mayor's executive assistant, Bryn Lloyd, has considered 112 applications to create special occasions for causes. All but 10 have been granted.

"As long as the groups are within the bounds of morality, are law-abiding and not controversial, there's no problem," Mr. Lloyd said.

Thus it was thumbs-down to the Gay Libbers while Fritz and his feline friends were considered "frivolous," Mr. Lloyd said.

advice and acting on the cases. During the ashbit year, up to 80 volunteer students work two to three hours a week on cases which otherwise might be handled by lawyers charging the legal-aid fund.

"We also feel we are filling a vacuum by handling cases which might be considered too minor and otherwise not be heard," he said.

In the case of the woman and her pet dog, the clinic lawyers put a quick end to the threatened legal action after they found the Vicious Dog Act applies only if a dog bites a person.

They found that the man who sold his car neglected to make sure the new owner changed the ownership. The students convinced other provincial jurisdictions that they were seeking the wrong person.

And the lease of the man in the leaky basement was soon broken after it was explained to the landlord he was contravening the Landlord and Tenant Act.

"We feel our success ratio is no lower than that of a lawyer although we might not argue the case as well as a lawyer with years of experience," said Mr. Braund.

The students can handle cases only after they have been referred from legal aid, although there are other callers seeking advice.

In many cases, the caller can be directed to an appropriate social agency.

This fall, 10 law students will move out of their classrooms into the clinic to carry on the program as part of their year's study, said Mr. Braund.

"The relationship with legal aid will be severed and the students will work directly with a London law firm which will give them greater scope.

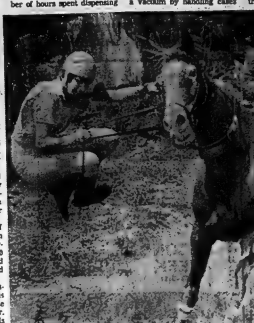

Only Her Pride Hurt

Teenage rider Alson Urie grimaces before landing on the ground after being tossed from her roan mare Springmount Rumba. The action took pace during Canadian Equestrian Championships a t Chinguacousy near Brampton, Ont. Despite the mishap she went on to pace fourth in the preliminary junior division.

Ocean Research Today May Feed Hungry Later

OTTAWA (CP) — Exploiting the food resources of the ocean's deep ranges to feed a hungry world is a popular theme with science-fiction writers.

J. Robert Weir, chairman of Canada's Fisheries Research Board, feels the world is not at that stage yet. He suggests, however, that money spent on research now may save the world grief in the future.

"The kind of information I'm talking about, to get it and to start to adapt it to the point where we'll be reaping the benefits, will take a considerable number of years," he said in an interview.

"If you wait until it becomes critical, you haven't enough time to get the information to apply it and you're in real trouble; secondly, you may have lost a lot of valuable species in the meantime."

The Fisheries Research Board, an advisory group which does no research itself, is part of the environment department's fisheries and marine branch.

Dr. Weir says Canada is "one of the richest fishing areas in the world." The $100.5 million budgeted by the government for its fisheries and marine program in 1973-74 bears this out.

The prime objective of the program, as outlined in the department's 1973 - 74 estimates, is:

"To promote the management and sustained utilization of the marine and aquatic renewable resources of the nation, compatible with a concern for the quality of the environment."

Dr. Weir, dean of agriculture at the University of Manitoba for 15 years before joining the federal administration in 1965, is keenly aware that application of land-farming practices to the oceans would give Canada a head start toward achieving the government's goals.

"If you're going to grow fish intensively, then you start in real trouble; secondly, you may have lost a lot of valuable species in the meantime."

"You've got to have the very things you have in agriculture: breeding and selection management, feeding and disease control.

"Much of this we don't know too much about. When you come to the marine side of it, we're faced with management of the continental shelf. This is a big task, an expensive one, but we'll have to have the information if we do it."

The board, celebrating its 72th anniversary this year, has a substantial fleet of vessels at its disposal through its various agencies.

It also has research stations at St. Andrews, N.B., Nanaimo, B.C., Halifax and the University of British Columbia. All these deal with the marine ecology while a new station at Winnipeg studies the inland water development. The total staff is about 950, including about 250 scientists.

"They're studying not only life, the entire ecology of the marine environment, whether it's marine or fresh."

"The planet earth is a very small place and I think the old concept of the sea being unlimited is rapidly disappearing," Dr. Weir said when asked whether the oceans are a bottomless breadbasket.

"We first have to recognize that most of the oceans is not very productive because of the temperature of the water and the slowness of growth of aquatic plants and animals. The Arctic Ocean, except for a few exotic species, really is too cold to be productive; it can't produce food for commercial fisheries in any case."

Man's use of the oceans as a dumping ground is hastening their death but Dr. Weir feels there still is time to save them.

But we have to recognize the danger and take corrective measures, manage it, not just use it."

The Great Lakes, for example, were considered beyond man's ability to pollute.

"Now this certainly is not so and we have to be very concerned about it. And, if the lakes have gone that way, there's no reason why the oceans can't go that way.

"I think the old axiom of Freedom of the Seas is being replaced by Management of the Seas."

But Dr. Weir thinks that ects all so-called pollution of the sea is harmful.

Heavy metals such as mercury are but what about things like sewage and phosphates?

"By adding nutrients we're enriching it, nutrifying it," says Dr. Weir. "Consequently, we have a different ecosystem; we have some species of fish which aren't able to do well and they leave and they're replaced by others.

"This isn't necessarily harmful if it's managed. Maybe they're better species, maybe they're more productive species.

"As you fertilize the land to increase plant production, you may make it less suitable for certain crops and more suitable for others. So you're fertilizing the water in this regard."

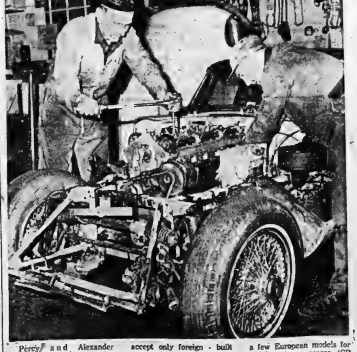

Percy Sand Alexander Leake work on the engine of a classy Jaguar in their small Calgary garage. They accept only foreign - built cars and will turn away an American - built model and a few European models for which parts are scarce. (CP Photo)

Here is how YOU Can ADVERTISE FOR A PROFIT...

1 Check off the items you no longer need and would like to sell and add others not listed.

2 Fill in price you expect to receive for each item — total these amounts at the bottom of the column.

3 Write up advertisement describing these items and their selling features, include phone number or address. Count the number of words used (phone number counts one word).

4 To reach most number of prospects 6 or more insertions are recommended when selecting the amount you wish to spend from the chart below.

5 Deduct the price of your advertising from the expected return of selling your don't needs.

TOOLS	YOUR SELLING PRICE
—Axes	
—Hammers	
—Electric	
—Metal	
—Saws	
—Wood	
—Electrics	
CHISELS	
—Screwdrivers	
—Turning	
—Electrics	
PLANES	
—Wooden	
—Electric	
WRENCH SETS	
—Box	
—Adjustable	
—Combinations	
SANDERS	
—Disc	
—Belt	
—Orbital	
DRILL BITS	
ELECTRIC DRILL	
WOOD LATHE	
SOLDERING IRON	
—Gun	
—Pencil	
PIPE THREADER	
ELECTRONIC	
TEST EQUIPMENT	
Other Used Tools	
CAMPING EQUIPMENT	
TENT	
PROPANE STOVE	
PROPANE LIGHT	
COLEMAN STOVE	
FOLDING TABLE	
CHAIRS	
TRAILER	
TENT TRAILER	
COOLER	
SLEEPING BAGS	
CAMP MATTRESS	
GROUND SHEETS	
SPORTS EQUIPMENT	
—Skis—Poles—Other	
SNOW SHOES	
SNOWMOBILE	
—Suits	
—Helmets	
—Boots	
—Mitts	
TOBOGGAN	
SKATES	
—Hockey	
—Figure	
—Bow	
HOCKEY PADS	
HOCKEY STICK	
GOLF	
—Clubs	
—Bag	
—Balls	
—Tees	
BOATS	
—Inboard	
—Outboard	
MOTORS	
—Inboard	
—Outboard	
OTHER SPORTS EQUIPMENT	
HOME FURNISHINGS	
CHESTERFIELD	
CHAIRS	
—Lazy Boy	
—Arm and Back	
—Arm Rest	
TABLES	
—Coffee	
—End	
—Dinner	
—Kitchen	
BEDS	
—Single	
—Double	
—Bunk	
—Rollaway	
DRAPERY	
FOR LIVING ROOM	
FOR CHEST	
LAMPS	
—Floor	
—Table	
FIXTURES	
EXPAND PHONO	
RADIO	
TV—PHONO	
OTHER	
FURNISHINGS	
APPLIANCES	
—Refrigerator	
—Stove	
—Freezer	
—Washer	
—Dishwasher	
—Dryer	
DRYERS	
ELECTRIC	
—Kettle	
—Frypan	
—Can Opener	
—Frozen	
—Refrigerator	
—Mixer	
—Blender	
—Toaster	
—Toothbrush	
—Etc.	
TOTAL	

6 Call 962-9171 and a trained Intelligencer Ad-visor will arrange the next step in your ADVERTISING FOR PROFIT

Be sure to ask for our Special LOW WEEKLY RATE

WANT-AD BLANK

Selling Total $150.00

Subtract Your Ad Cost $6.60

YOUR PROFIT $143.40

— PLEASE ATTACH CHEQUE OR MONEY ORDER —

Publish For ..... Days, beginning .....

NAME ..... PHONE .....

Address .....

The Intelligencer
Phone 962-9171

Beatles Tape Worth Fortune

LONDON (AP) — Ring-Size Taylor, an old buddy of the Beatles, has a 12-year-old tape of the lads from Liverpool he made when they were a group of unknowns playing for peanuts in a Hamburg dive. Music industry people believe it could be worth as much as $50 million.

Taylor says he bought the rights to the tape from the Beatles for "the price of a few drinks." Now he hopes to get them to market it and make him a fortune.

One writer who heard it, William Marshall of The Daily Mirror, said: "The financial potential is tremendous. There's material for two albums.

"It's one of the most exciting sounds I've ever heard from them. Their hard-driving rock 'n' roll from the golden period of 1962 is all there and more."

Taylor, who led a band that played alongside the Beatles in their early days, made the tape during the hard winter of 1962 at the Star Club in Hamburg. The group, short-haired and living in a squalid apartment with no heat, was just starting on the road to stardom with 12-hour sessions on stage for a few dollars a night.

Taylor, now a butcher, offered the tapes soon after he made it to the late Brian Epstein, then the Beatles' manager. Epstein, who engineered the group's rise to stardom, told him it had no commercial value and offered him £30 for it, or about $46 then.

Taylor said no. The tape lay forgotten in a cupboard in his home until a few weeks ago.

"I was thinking about this rock-'n-roll revival going on and suddenly remembered I had this tape from the old days," he said, "and I pictured it must be worth something."

Taylor took the tape to Alan Williams, the Liverpool club owner who was the Beatles' first manager. They plan to approach Apple, the Beatles' company, about releasing the tape. Taylor wants $250,000 and a percentage of the royalties. But the Beatles would have to agree to release of the tape.

Musician Returns To City of Fame

TORONTO (CP) — Henry Cuesta returned in June to Toronto, the city that gave him his name as the top clarinetist in Canada. He appeared at Sutton Place with the Henry Cuesta Quartet, three Canadian musicians.

Cuesta, who now plays on the Lawrence Welk Show, previously had been on a 10-day tour with Welk. Bobby Hackett was the man to reconnect that Cuesta join Welk more than nine months ago. Welk introduces him as a Canadian though Cuesta is originally from Texas.

Now he plans to take his own band with guitarist George Arthur to play in major nightclubs in the United States.

"I have only had five or six weeks of free playing with Lawrence Welk, and I've come to Toronto three times because I enjoy playing as much," Cuesta said. "My wife is Canadian, my children are Canadian, and I say I come from Toronto because I gave me my break.

"My years in Toronto were the most productive years of my career. I played at the Golden Nugget for 3½ years when I first came here and I learned and gained more confidence. It was really great to play between Don Ewell and Willie The Lion, two fantastic pianists."

Cuesta exudes the warmth of the man he works with, on stage and off. His zest for playing is evident throughout each set. His music is light and traditional and his stage manner is relaxed but professional. His audience knew every nuance of every song.

Henry Goodman and Glenn Miller are Cuesta's idols, whose arrangements he follows closely. Every number is a standard, from Muskrat Ramble to Goody Goody but he really shone with Bei Mir Bist Du Shoen.

Cuesta works closely with pianist Charlie Mountford who acts as the band lead. Mountford seems to light up when exchanging riffs with Cuesta. Bass man John Amadio and drummer Mickey Shannan have played with Cuesta for seven years and their solo together at Big Time Jazz Festival demonstrated their spirit and prowess.

B. C. Mine and Union Fight Over Pollution

ENDAKO, B.C. (CP) — Do all the tailings and sewage from Canada's largest molybdenum mine end up in a pond or do they seep into nearby Francois Lake?

Questions like this are rocking this community 110 miles west of Prince George, as union and management tell totally different stories.

The United Steelworkers of America, Local 958, says the mine is causing serious pollution problems and possibly endangering the health of employees.

Charges are nonsense and are just being used to harass the company.

Endako mine, which employs about 400 men, is a division of Canex Placer Ltd., which is a wholly-owned subsidiary of Placer Development Ltd., an international company based in Vancouver.

The mine's ore body was discovered by a band of hunters in 1927 but wasn't developed until 1965. Today the open-pit mine sprawls across hilly, forested country about two miles from Francois Lake. The pit will eventually cover 300 acres.

Camille Lemire, acting president of Local 958, says the union has been complaining about environmental and health matters since 1967 but the problems only really became obvious two years ago.

The union's specific complaints are that copper dioxide and dust concentrations in the plant's roaster house have exceeded some nosebleeds and that air pollution has killed large stands of timber near the mine.

The union has also alleged that mine tailings, including cyanide, seep from a tailings pond into Francois Lake and that sewage overflows a settling pond into a creek which flows into the lake.

A few hundred yards from the plant a neatly-detailed sign proclaims "Reclamation Project" and states that 70 acres of hillside have been graded, fertilized and seeded.

The area is fairly well covered with grass but there is also a large stand of dead jackpines and a row of dead Lombardy poplars. More dead poplars stand along a ridge overlooking the mine and there are tree stumps all over.

"It's copper dioxide that's killing those trees and if it does that to trees it can't be very healthy for human beings," says Mr. Lemire. "At the moment all the tailings-dioxide goes right in the air but 85 per cent of it could be removed from the emission if the company would pay for the equipment."

Mine manager James Wright says operations are policed by a variety of government agencies and no trouble has been reported.

"We've met all the air and water standards and we don't expect to have any difficulty meeting the new sulphur emission standards when they come into effect."

Scarlet Divers Help To Police

SYDNEY, N.S. (CP) — The Scarlet Divers club began as a leisure-time sports activity for RCMP officers, but now it is a serious addition to training sessions for members of the RCMP Sydney detachment.

Since the club was formed in January its 14 members have explored the bottom of cold drowning victims. Many of the bodies have been dove voluntarily during off hours and in winter conditions.

Having to recover a body is much more humane than dragging with grapnels," said the club's founder and president, Cpl. Collin Killam.

He said the time factor and the inefficiency of dragging operations are often too much for families to bear.

Crossword by THOMAS JOSEPH

ACROSS
1. Clublike weapon
5. Lift by accepting
9. Wriggles
12. Eaten away
13. The king's address
14. Irish patriot
15. Indian weight
16. — -vivant
17. Pet-disadvantage (2 wds.)
18. "Don't Call Around Much Anymore"
20. "A — in China"
21. Closer enclosure
23. Sock
25. Pole
26. Mistake
28. Prostrated
31. Ring direction
32. Tyrin
34. Wireless message (abbr.)
35. Prophecy
37. Early suite
38. Tyres —
40. Cup
41. King Arthur's burial place
47. Facility
48. Guided to the exit (2 wds.)
49. Row of seats

DOWN
1. Italian city
2. Bitter-sweet
3. What's like a beaver
4. (3 wds.)
5. Sisters
6. Raised
7. Night, —
8. Cut in place fast (2 wds.)
9. Property
10. Merchant
11. Grow rock-'n-roll revival going
19. Ship staple
22. Artist's stand
24. Stellar
26. Cargo
27. Derrick
29. Diving
30. Starry
33. Old German city
36. Join additional
39. Corundum
42. Of
43. Greek letter
44. Yesterday's Answer
45. Yesterday's Answer
46. Yesterday's Answer

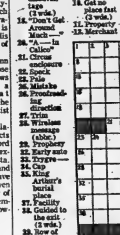

DAILY CRYPTOQUOTE — Here's how to work it:

A X Y D L B A A X R
L O N G F E L L O W

One letter simply stands for another. In this sample A is used for the three L's, X for the two O's, etc. Single letters, apostrophes, the length and formation of the words are all hints. Each day the code letters are different.

CRYPTOQUOTES

W B T G E Q B Y W N Z W B Z S G L
T G W W S Q W G B X Z Q W B L S H P U S
X E . H E B U W P Z G W J W B Q B G W G L
W M S Y S J W B M X E E Q Z S L L . — A B M E
Q S N S J

Yesterday's Cryptoquip: TRUTH GENERALLY IS KINDNESS, BUT WHERE THE TWO DIVERGE AND COLLIDE, KINDNESS SHOULD ALWAYS OVERRIDE TRUTH. — SAMUEL BUTLER

(© 1973 King Features Syndicate, Inc.)

Lakefront Lots In a Short Supply

TORONTO (CP) — The dwindling supply of lakefront lots within 100 miles of Toronto is raising the price of cottages out of reach of all but a small percentage of buyers.

Lots in Muskoka, 110 miles north of Toronto, have increased 500 per cent in 10 years, according to real estate brokers. Lakefront lots with 100 feet frontage which sold in 1963 for $2,000 now sell for $10,000 and the same size lot on Lake Simcoe which sold for $5,000 now brings $25,000.

Harold McGrath, regional assistant director of Ontario Land Ltd. Realtors, said the situation is getting worse.

"The shortage of lakefront lots is rapidly putting them beyond the financial reach of all but one per cent of Metro dwellers.

He said a lot on Chemong Lake which sold for $7,000 last year now brings $10,000 and a cottage which sold for $14,000 now is worth $17,000.

Robert Grant, manager of United Trust in Barrie, said a cottage which sold for $21,000 eight years ago now sells for $30,000.

He said 60 per cent of all cottages built are wintered for permanent homes for their owners and improved road links to Barrie bring Toronto within commuting distance.

This, coupled with increased land and building costs, brought his firm's sales volume in April to $2 million, compared with $500,000 in April last year.

One reason for the higher prices is the tighter laws on water pollution.

Five years ago a 150-gallon septic tank and a few feet of weeping tile were sufficient. Today, health rules in most municipalities require 500-gallon tanks with 300 feet of weeping tile and up to 3,000 square feet of loam for the system.

William Phillips, president of Sonnenberg Development Corp., said he bought land on Buchhorn Lake, 25 miles north of Peterborough, for $125,000 and planned to sell it for about $1 million.

The province would not let him fill 11,000 feet of the shoreline because it was a swamp and Mr. Phillips said the decision cost him more than $1 million.

G. M. Farrow, director of plans and administration in the Ontario treasury, said the province found that the swamp was a breeding ground for fish.

"You can't dredge up swamp to create shoreline because it will upset the delicate ecology of the water system," he said.

39 CLUB
for unattached adults over 39
For information or sponsor
Call 962-9653 evenings.

HALL FOR RENT
ROYAL CANADIAN LEGION
BELLEVILLE
For Weddings, Banquets or Meetings. Catering privileges and/or Bar.
Dial 962-2643 For Details

Quinte Mall Cinemas
in the new QUINTE MALL SHOPPING CENTRE
WOOLWORTH'S PLAZA
THE POSEIDON ADVENTURE
TWENTIETH CENTURY-FOX
Adult Entertainment
Hear Marjorie Morrish on the beautiful Gulbransen Electronic Organ in Cinema 1 at 6.30 & also 9.00 this Saturday evening
5th WEEK
7.00 - 9.05
Cinema 1
CLINT EASTWOOD in HIGH PLAINS DRIFTER
Adult Entertainment
SECOND WEEK
7:00 - 9:10
Cinema 2
NIGHTLY FROM 7PM including SUNDAYS
PHONE 968-7288 for Showtimes

QUINTE DRIVE-IN
DRIVE IN THEATRES
SHOW STARTS AT DUSK
TRENTON at BAYSIDE
LAST TIME TONIGHT
ROD STEIGER AND JAMES COBURN
"A FISTFUL OF DYNAMITE"

a klinger-caine-hodges production
MICHAEL CAINE in "PULP"
ADULT
Mature Entertainment
STARTING SUNDAY
Introducing "MITCHUM" IRON HORSE... the only car worthy of the Lord that he made!
ROBERT MITCHUM
The WRATH of GOD
Corky
METROCOLOR
(Recommended as Adult Entertainment)

QUINTE HOTEL
FIESTA DINING ROOM
CLOSED FROM JULY 15 to JULY 29
RE-OPENING JULY 30

FULL CARD WINS
$400.00
(DIVIDED EQUALLY)

KINGO
SERIES 24
THE FIRST 36 NUMBERS
45, 9, 51, 52, 23, 2, 16, 65, 69, 50, 26, 41, 44, 67, 35, 75, 55, 27, 10, 1, 49, 36, 4, 72, 22, 38, 39, 13, 7, 43, 66, 21, 18, 37, 12, 19.
"FIRST OUTSIDE FRAME - $100.00 PRIZE"
(To Be Divided Equally)
SPONSORED BY THE BELLEVILLE KINSMEN CLUB INC.
SERVING THE COMMUNITY'S GREATEST NEEDS
Master Card On Display — 211 Front Street
Provincial Licence No. 111393

Feature Times
AT THE PARK — In Color — three big hit flicks and times this evening two very entertaining movies with all the action, fun and romance, many of us enjoy. "Fun Loving" is a delightful comedy. Sorry, but there's no sound track to "Fun Loving". Also showing "Preachers" is a fast moving, action packed picture. Each movie is 90 minutes long, but never dull moments. Preachermore is in town, these two hit movies have complete program 8:35. Restricted to persons 18 years of age and over. Starting Sunday "Sisters". Also showing "Deep Thrust". Matinees at the South-Side Park. The double strike of hard-hitting comedy. Long Fu Karate action at their deadliest. Show Time 7:00, last complete program 9:45. Restricted to persons 18 years of age and over.

FAMOUS PLAYERS THEATRES
First in Entertainment
FAMOUS PLAYERS
air conditioned theatres
A MOVIE THE WHOLE FAMILY CAN ENJOY
FROM THE JUNGLE TO THE GYM
HE'S THE GREATEST!
WALT DISNEY Productions' the WORLD'S GREATEST ATHLETE
TECHNICOLOR
Sat. & Sun. Mat. 2:00 p.m. Evenings 7:00 - 8:30 p.m.
BELLE
347 FRONT ST. 968-6066
Plus 26 minutes of cartoons

STARTS SUNDAY
"SISTERS"
Kung Fu-Karate at its deadliest.
DEEP THRUST
A MALTHAME Presentation • Color by DeLuxe • An AMERICAN INTERNATIONAL Release
SHOW TIME 7:00. LAST COMPLETE PROGRAM CAN BE SEEN AT 8:25
PARK
139 FRONT ST. 968-7771
Last Times This Eve. 'Bummer' 'Preachermar' Show Time 7:00 Last Complete Program 8:35

SUNDAY NIGHT — 3 HITS
NOW AT LAST ON THE WIDE SCREEN—THE MOST TALKED ABOUT GIRLS IN AMERICA—THIS ONE, THIS ONLY...
The Stewardesses
THE UNPUBLISHABLE NOVEL IS NOW THE UNBELIEVABLE X RATED CONTROVERSIAL FILM!
PLUS
SHOCKING!! SOON!
HOUSEWIVES' REPORT FROM EUROPE
CHEATING MATES EXPOSED!
ON THE SAME PROGRAM
The Swappers
A SALON PRODUCTION
STRAND AMERICAN FILMS RELEASE • COLOR by MOVIELAB
SUNDAY - Regent
LAST TIMES TONIGHT
"FEAR IS THE KEY" &
"ONCE UPON A TIME IN THE WEST"
BOX OFFICE OPENS AT 8.00 P.M.
SHOW STARTS AT DUSK — 9.00 P.M.
BELLEVILLE DRIVE-IN

DUKE OF EDINBURGH
UNIT 201
Annual Picnic
MOHAWK BEACH, SHANNONVILLE
SUNDAY, JULY 15
BUS DEPARTS 10:00 A.M. MARKET SQUARE
ALL MEMBERS AND FAMILIES WELCOME

What the Stars Say

By JEANE DIXON

Sunday, July 15

Aries (March 21 — April 19): Deal with grouchy moods gently; the people involved are more complex than they appear. Do not overreact.

Taurus (April 20-May 20): Being personally serene may be difficult, but it will work it. Attend your community's Sunday confabs, then relax.

Gemini (May 21-June 20): Social situations change abruptly; don't stir matters. Neither meddle in others' affairs nor let others mix into yours.

Cancer (June 21-July 22): You can please nobody fully; begin with yourself. If a hobby palls, take a rest. By evening you have new incentive.

Leo (July 23-Aug. 23): Accept differences of opinion calmly. If you're off the right track, make amends and start fresh.

Virgo (Aug. 23-Sept. 22): Your constructive criticism is taken wrong—perhaps it is not so essential to pick things apart.

Libra (Sept. 23-Oct. 22): Comes a gentle turning around of your life. Support the constructive side of any issue you are involved in resolving.

Scorpio (Oct. 23-Nov. 21): Practicality outweighs all other considerations. You must balance community expectations as you with your actual resources.

Sagittarius (Nov. 22-Dec. 21): Early incidents find you set for events that do not come about. Mind your own business; select company carefully.

Capricorn (Dec. 22-Jan. 19): Be thoroughly conventional this Sunday. Plans are subject to change; leave some slack in your schedule.

Aquarius (Jan. 20-Feb. 18): The urge to change things for the better is strong. If you heed this, others will never learn to solve their own problems.

Pisces (Feb. 19-March 20): Pushing for immediate answers provokes unexpected responses, perhaps negative. Let well enough alone, sticking to usual routines.

By JEANE DIXON

Monday, July 16

Aries (March 21-April 19): Cultivate recent social contacts, make a search for possible career advancement—keep these activities separate.

Taurus (April 20-May 20): In this relatively-quiet environment your efforts count more; resist temptation to take the easy way.

Gemini (May 21-June 20): Optimism rises; arrange financial details, redeem promises made to others. It's a good time for a financial transaction.

Cancer (June 21-July 22): Joy in the fullness of a close circle of friends is indicated, whatever the external situation may be.

Leo (July 23-Aug. 22): Overt leadership isn't necessarily yours to exert. It's time for group-work, consultation, getting general agreement.

Virgo (Aug. 23-Sept. 22): Relationships show their quality now— some are richer and more diverse than appeared lately.

Libra (Sept. 23—Oct. 22): Now is time to publish or promote your view of what can be done to alleviate locale conditions, persuade friends to co-operate.

Scorpio (Oct. 23-Nov. 21): Claim whatever is owed to you, now, or seek clear understanding of when it will come in.

Sagittaries (Nov. 22-Dec. 21): This can be a memorable up-ward-moving ten-day episode in your life. "Luck" arrives, tends to compensate for imbalances.

Capricorn (Dec. 22-Jan.): Pick up your share of the work, press career interests vigorously. Long-past connections are again available.

Aquarius (Jan. 20-Feb. 18): With all the possible opportunity to advance yourself materially, your personal life is apt to be more pressing.

Pisces (Feb. 19-March 20): Explore possibilities for confidential and special assistance; find out which people really decide those matters in which you are interested.

Amiable Bite

BIRMINGHAM, England (CP) — Diane Hemmings, 21, lost her suit for damages resulting from a dog bite which, she said, had ruined her ability to dance properly. Rejecting the claim, the judge said the dog had been generally "amiable" and the attack "completely out of character."

Too Short

PINNER, England (CP) — Nurse Margaret Bartlett was fired by Northwood and Pinner District Hospital because she is only four feet, 10 inches tall. This is two inches below the minimum height standard for staff which was set, said hospital directors, according to medical advice.

TV ENTERTAINMENT

SATURDAY

● **Baseball — California Angels vs. the Tigers at Detroit.**

Channel 8. Kansas City Royals vs. the New York Yankees. — Channel 7.

3.00—Baseball (8)
Thoroughbreds Grand Prix (11)
Beat The Champ (4)
Animal World (5)
MOVIE: The Sheriff of Big Piney (7)
MOVIE: Daughter of the Jungle (9)
Baseball (10)
Baseball (12)
Grandstand Roller Derby (6)
3.30—Bass Hunter (11) (12)
MOVIE: The Thief of Baghdad (4)
Baseball (5) (9)
Baseball (7) (10)
MOVIE: Knights of the Ocean (6)
4.00—The British Open (11) (12)
Golf (4)
Wide World of Sports (5) (9)
Perry Mason (6)
Bowling (7) (10)
4.30—World of Sports (11) (12)
Baseball (6) (7) (10)
Championship Wrestling (9)
5.00—Baseball (11) (12)
Adventures in Rainbow Country (4)
News (8) (9) (10)
Lawrence Welk (7)
5.30—Baseball (8)
Hogan's Heroes (11) (12)
Bright Lucy Bernie (6) (10)
Who? (9)
Dick Cavett (7)
Mr. Ed and the Horse (4)
Police Woman (5)
Simon Locke (11)
Portland Trailblazers (12)
Police Surgeon (12)

6.00—Baseball (8)
All Around the Circle (11) (12)
All in the Family (4) (7) (10)
MOVIE: The Gift of Love (5)
MOVIE: The Fifth Musketeer (6)
Perry Mason (9)
6.30—Chuckwagon Racing (11) (12)
Bridges Loves Bernie (4) (7) (10)
Paul Lynde (5)
Mod Squad Above (6) (7) (10)
MOVIE: The Channel Chelsea (9)
7.00—MOVIE: The Long Ships (12)
MOVIE: The Big Show (11)
Bob Newhart (4) (7) (10)
Mannix (5)
Mission: Impossible (6) (9)
7.30—Sanford and Son (4) (7) (10)
Saturday Night Show (5)
Countryfolks (11) (12)
Jesse (6) (8) (9) (11) (12)
8.00—MOVIE: The Condemned of Alcona (7)
MOVIE: The War of the Gargantuas (10)
MOVIE: The Queen of Women (12)
MOVIE: The Blue Bayou (11)
Wrestling (6)
Ironside (9)
MOVIE: Cast a Giant Shadow (4)
8.30—Hee Haw (5)
Tattletales (7) (10)
9.00—MOVIE: Three Men for Lisa (4)
MOVIE: Three Hats for Lisa (5)

SUNDAY

● **Horse Race Special — The 25th running of the Manitoba Derby. Canadian-foaled three-year-olds run a mile and one-eighth for an estimated $100,000. Prees time: eighteen: La Prevoyante, Victorious Prince, Good Post, Staging Spirit and Royal Chestnut. — Channels 11 and 12 — 5:00 p.m.**

2.00—Turkey Baseball (7)
World Hockey (12)
Championship Golf (4)
MOVIE: The Miracle Worker (5)
MOVIE: Five Finger Exercise (6)
Golf (8)
2.30—Sports Spectacular (4) (10)
Golf (7)
MOVIE: Behold a Pale Horse (9)
3.00—Major Attack (6)
Canadian Open (11) (12)
Outdoors Unlimited (9)
Championship Golf (4)
4.00—Child Tennis Classic (4) (7) (10)
Mission Impossible (6)
Horse Race (11) (12)
Wide World of Sports (9)
It Takes a Thief (8)
Golf (5)
5.30—Sports Illustrated (4) (7) (10)
Impressions (12)
Wanted: The Defenders (5)
Family Affair (8)
Beverly Hillbillies (6)
MOVIE: Look Back in Anger (9)
6.00—Sports Reporter (4) (7) (10)
CBS News Retrospective (5) (9)
Bobby Goldsboro (8)
Canada Tonight Report (9)
News (8) (9) (7)

6.30—Cannon (11) (12)
Medical Center (4) (7) (10)
Mannix (5)
Dick Cavett (6) (8)
9.00—This Is The Law (11) (12)
Hawaii Five-O (4) (7) (10)
Big and Wilma (6) (9)
Mod Squad (5)
10.00—Medical Center (4) (7) (10)
Ironside (6) (9)
Mannix (5) (11) (12)
11.00—News (4) (5) (7) (8) (9) (10) (12)
Sports (11)
11.15—Weather (11)
11.30—MOVIE: Dean Vaccaro (4)
Universe of the Air (6)
MOVIE: Deadfall (7) (10)
Sports (5)
12.00—MOVIE: Terror Is a Man (11)
MOVIE: Forever Eromm Now (12)

MONDAY

● **Inside Canada — Variety Debut — Songs and comedy about Canada in this three-part series. — Channels 11 and 12 — 7:30 p.m.**

● **Baseball — San Francisco Giants vs. the Cardinals at St. Louis. — Channel 8 — 8:15 p.m.**

6.00—News (4) (5) (7) (8) (10) (12)
Party Line (11)
Dick Cavett (6)
6.30—News (9) (11) (12)
Mod Squad (4) (7) (10)
Mannix (5)
7.00—The FBI (7)
To Tell the Truth (10)
I Dream of Jeannie (12)
Hawaii Five-O (4)
Truth or Consequences (6)
7.30—Truth or Consequences (4)
Dunkin Campbell (11) (12)
Rollin' (5)
Hockey Showcase (12)
Family Affair (6)
Young Dr. Kildare (10)
8.00—Baseball World of Dance, Part 1
Partridge Family (11) (12)
Odd Couple (4) (7) (10)
Ozzie Flame (6)
Bonanza (5)
Odd Couple (9)

8.30—Cannon (11) (12)
Medical Center (4) (7) (10)
Mannix (5)
Dick Cavett (6) (8)
9.00—This Is The Law (11) (12)
Hawaii Five-O (4) (7) (10)
Big and Wilma (6) (9)
Mod Squad (5)
10.00—Medical Center (4) (7) (10)
Ironside (6) (9)
Mannix (5) (11) (12)
11.00—News (4) (5) (7) (8) (9) (10) (12)
Sports (11)
11.15—Weather (11)
11.30—MOVIE: Dean Vaccaro (4)
Universe of the Air (6)
MOVIE: Deadfall (7) (10)
Sports (5)
12.00—MOVIE: Terror Is a Man (11)
MOVIE: Forever Eromm Now (12)

Educational TV

Cable Channel 2

SATURDAY

10.00—All About You
World Out There
Proust and Place
Mishmagoosh, Part 1
11.00—Cook's Tour of Hungary
Get Up & Grow
Look and Learn
Music Canada
11.30—Mister Rogers' Neighborhood
Art Lesson
Art Room
12.00—Environmental Studies
Voices and Images
2.00—Backcountry Art Metis
Pencil-Drawing Made Art: Rubens

3.00—Making Things Grow
Background
Communication, Language and the Arts
Landmarks
Landmarks: Bonaventure
Landmarks: Sunnyside
Landmarks: Your Kitchen
Choreography
Dance
Camille Saraenbe
Comments on Germany
4.00—Media and Methods of the Artist

SUNDAY

10.00—Sounds and Music
11.00—Man and the Industrial Era
11.30—Art Now: The Creative Environment
Art Now: Environmental Art
Landmarks
New Guinea Mosaic
Contemporary Dilemma
12.00—For New Canadians Only (Italian)

1.00—Landmarks
Faces Was Not There
Faces Was Not There
2.00—Media and Methods of the Artist
Sculpture in Acadama
3.00—Aspects of British History
Tony Hancock
Tony Lee Trains Du Mouse
Dance
Dance Forum For Women
4.00—Showcase

MONDAY

10.00—Look and Learn
Cover to Cover
Get Up and Grow
La Bonde Petite
Le Jardin Des Sensations
Mishmagoosh
Mister Rogers' Neighborhood
11.00—Art Lesson
For New Canadians Only
Gardens Through the Ages
Making Things Grow
Civilization
Background
Behind
Patterns in Language
Come What

1.00—Petite Dot Dour
Le Voyage Le Cirque L'Ecrivain
Suivez La Fete
2.00—Science Probe 11
Art: Leonardo da Vinci, Part 1
Man
Other Sports Skills
Children Growing Up
Art: Leonardo da Vinci, Part 2
Man
New Technologies
3.00—Media and Methods of the Artist
4.00—Rembrandt
European Collection: Antony Van Dyck

CABLE CHANNEL 3

— WXXI - CH. 21 - ROCHESTER —

SATURDAY

6.00—Happy Saturday
Little Fix Fairies
6.30—French Chef
Zoom Closed Circuit
7.00—Masterpiece Theatre

The Electric Company
Cover to Cover
Chinatown
7.30—Homewood Abraham Lincoln
8.00—Dick Cavett
10.00—David Susskind Show

SUNDAY

7.30—Consultation
Zoom Closed Circuit
8.00—Mr. Dooley
Dr. Zhivago
9.00—TV Garden Club
Antique Hill

7.00—Zoom
French Chef
8.00—Evening at Pops
9.00—Masterpiece Theatre: Pers Gontes
10.00—David Lisa

MONDAY

3.00—Outten Tag
Misse
3.30—Misse Street
4.00—Sesame Street Neighborhood
4.30—The Electric Company
5.00—Bodyworks Lodge

News for the Deaf
Cover to Cover
6.30—Call Special of the Week
Book Beat: The FDR Memoirs
7.00—Masterpiece Theatre
10.00—Soul Soundsion

To Your Good Health

Boils Are Caused By Germs on Skin

By GEORGE C. THOSTESON, M.D.

Dear Dr. Thosteson: What is the best way to get rid of boils? I have had several and they can be prevented?—K.D.

Boils are caused by bacteria, usually either staphylococcus or streptococcus—that get a foothold in the skin and then multiply.

They are not, as so many people have been told, "from something in the blood."

It may well be that some folks are better supplied with antibodies in the blood which suppress these germs before they get a good start, but that's beside the point.

Boils develop from common bacteria on the skin.

Let's say that you have a single boil to start with. The boil represents a battle between the multiplying germs and the defensive forces of the body which are trying to keep the infection isolated and destroy it.

If some of those germs get a little head start, they have new ing place on the skin, (in a pore, perhaps, or in the area some tiny scratch or abrasion) they may start another boil. These new boils, or infections, do not start instantly. It takes a bit of time.

Therefore, the first rule of preventing more boils is to keep the germs from spreading to new areas. Keep a dressing on the boil. Use an antiseptic or germicidal preparation on and around the area. Burn or otherwise safely dispose of old dressings. Except in the proces of applying a dressing, keep fingers away from the boil—because fingers can pick up those germs and transfer them to some new area.

A hot wet compress will help the boil to point or "come to a head." As this occurs, it is time to see your doctor. If the boil ruptures by itself or you attempt to squeeze out the core, the danger of spreading the infection increases.

In some instances a particularly virulent or resistant germ may require special laboratory cultures to determine its nature and select the most suitable medication, but that is unusual. The simpler methods usually suffice.

Dear Dr. Thosteson: Is it possible to become addicted to tea?

I am 50 and have had two strokes. I started drinking tea the last couple years, but for the past six months I drink a cup of tea my headache leaves.

I had been drinking three large cups a day, but tried to get away from it when I heard it had some kind of poison in it that gets into the bloodstream—Mrs. G. M.

It could well be the caffeine in the tea that relieves your headache. Just plan any sugar you may use in it.

I see no danger in your use of tea. Three cups a day is not excessive.

Dear Dr. Thosteson: I had prostate surgery and now I notice that the sperm does not discharge at all. With the urine charged sperm hurt the reproductive organs, or in time cause cancer of the block a gland area? What happens to the sperm if it is not discharged?—J.S.

There is no cause to worry. The sperm is not "undischarged." It is discharged into the bladder, and flows away along with urination.

Dear Dr. Thosteson: What is stasis dermatitis edema? What causes it and will cancer develop from it? I have this in the lower part of my legs and it swells once in a while.—A.E.

The "edema" part of it refers to fluid accumulating in the tissues, and causing swelling. This can result from such things as varicose veins, heart, kidney or liver disorders, but does not cause cancer.

"Stasis dermatitis" pas of it is related. It is accompanied by some scaling of the skin in the vicinity of the ankle. It can result from sluggish circulation—and from varicose veins with or without edema.

RADIO

BELLEVILLE

CJBQ — AM - 900

SATURDAY

6.00—Up With The Sun.
7.00—The Dick Lovering Show
Dave Jones
Show
7.30—The Allan R. Penley Show
8.00—Chatting with Mike Bourque.
9.00—Bible Study with Rev. Wesley Ellis
10.05—Anthology - A Private Place, Part 1 Story by Joyce Marshall.
11.15—Music Alive.

SUNDAY

7.35—News and Weather
8.00—Sunday Morning Melodies.
10.00—Protestant Hour.
10.30—Church Service from Trenton United Church with Rev. Wesley Cook.
12.00—Echoes in Black and White
1.00—Radio Rendezvous with Wishbone
2.00—Inside Baseball — Montreal at Cincinnati
3.00—Interlochen — National Open Line Show.
7.00—Fatherhood — A Study in Contrasts and the Search for Identity.
8.00—Concert Hall — Rockworks
9.00—National News.
10.00—The First Round of Sports.
11.30—Canadian Catalogue.

MONDAY

6.00—The World At Noon.
6.05—Comment in the Morning
6.30—Luncheon Interlude.
7.00—Off the Record.
8.00—Music by Request.
9.00—Off the Record.
10.00—Sounds of Jazz.
11.30—Off the Record.
12.00—Mixed Bag — Live It.

FM - 97.1 m/s

SATURDAY

10.00—Holland Calling
11.00—Radio Canada Radio Canada
11.15—News and Weather.
12.30—Haven Calls.
1.00—Sunday Serenade.
2.00—Sunday Afternoon Concert.
3.30—Music As You Like It

SUNDAY

11.00—Gilmour's Albums — released
12.00—Fatherhood — A Study in Contrasts and the Search for Identity.
1.00—Iron Man collection.
2.05—Sunday Afternoon with Andy Stewart
3.00—News, Weather and Sports
3.30—Music As You Like It.

MONDAY

6.00—The World At Noon.
6.05—Comment in the Morning
6.30—Luncheon Interlude.
7.00—Off the Record.
8.00—Concert Hall Waltzes.
9.00—Off the Record.
10.00—Sounds of Jazz.
11.30—Mixed Bag — Live It.

Contract Bridge

By B. Jay Becker

(Top Record-Holder in Masters' Individual Championship Play)

A Slight Mishap

North dealer.
North-South vulnerable.

NORTH
♠AK2
♥A743
♦Q108
♣A84

WEST
♠QJ1087
♥65
♦62
♣QJ965

EAST
♠653
♥K52
♦J9743
♣72

SOUTH
♠94
♥AKJ104
♦AK5
♣K93

The bidding:

North	East	South	West
1 NT	Pass	3 ♥	Pass
4 ♥	Pass	4 NT	Pass
5 ♦	Pass	6 NT	Pass
7 ♥	Pass	7 ♥	Pass

Opening lead — queen of spades.

Assume you're East and that you see only dummy's hand and your own. Partner leads the queen of spades and this is what you think: with the king as you contribute the three and the ace.

Declarer plays a low trump to the queen and continues with the AK-J-10. West following to the first trump lead and then leading two spades and two clubs. You follow to thrifing three rounds of trumps, discard a diamond on the next trump, but what do you discard on the fifth trump after declarer throws a club from dummy?

When the hand was played East discarded a spade on the last trump, and it was seemingly unconcealed. Declarer thus got him 2,510 points!

Declarer now ranked the A-K of diamonds, leaving this position:

West	North ♠A2 ♥Q ♦A9	East
♠J10		♠5
♥QJ10		♥9
	South ♠9 ♥5 ♦3 ♣K93	♦Q8

When South then played the diamond to the queen, West found himself squeezed. Whatever he discarded, declarer was sure to win the rest of the tricks and so bring home the grand slam.

But note that if East's spade holding in the diagrammed position had been the 5-4, West could have discarded the 10 of spades at the critical juncture and South would have gone down one.

It just goes to show what a big difference one little card can make.

Nixon Is 'Improved' But Stays in Hospital

WASHINGTON (AP) — President Nixon was reported improved today after spending a reasonably rested night in Bethesda naval hospital.

The pains of the right chest which he complained of experienced Thursday and Friday lessened during the night, the hospital reported, and his temperature dropped from a high 102 to 100 at midnight.

Nixon was admitted to the hospital Thursday night after his personal physician Dr. Walter Tkach determined that the president had viral pneumonia.

Doctors reported Friday that the president was suffering from severe pains in the right chest.

They recommended therapy and estimated that the president would be in hospital seven to 10 days, but added that "he might not feel quite up to par" for quite a while after his release.

There is considerable malaise and uneasiness and a feeling of a lack of energy that may continue for some period," one doctor said Friday night.

Reports pictured Nixon Friday as "champing at the bit" to pursue his normal pace, but he apparently heeded their advice and slowed down on the first day.

Except for a brief morning meeting with advisers and an afternoon family visit, Friday was taken up by therapy sessions, principally inhalation of medication, and rest.

Meals consisted exclusively of juices for the first 24 hours. Nixon had his first substantial meal Friday night: steak, potato, peas and ice cream.

Though the president could have a limited number of visitors, a spokesman said he did not think one of them would be Senator Sam Ervin, chairman of the Watergate committee, who sent a letter to Nixon Thursday urging an immediate meeting to discuss the possible release to the panel of White House papers.

The president's press secretary has said Nixon intended to continue with "the essentials" of his office, including signing and reviewing legislation, and making policy decisions. But he did none of these Friday.

"If this turns out to be a typical viral pneumonia, which clinically, it appears to be, the course varies from mild illness to a very severe illness, to a very severe incapacitating illness," said Dr. Sol Katz, director of the pulmonary division, Georgetown University Medical School.

Katz was noncommittal when asked whether the disease could be associated with fatigue. Fatigue does lower the body's defences, Katz said, adding also that "one can see this illness in fairly healthy individuals in general."

Nixon was described in the last medical report Friday afternoon as continuing to "experience discomfort from chest congestion." But, it said, he was "resting with more ease."

Ballard's Comments Draw Fire

OTTAWA (CP) — Harold Ballard, president of Maple Leaf Gardens in Toronto who was convicted last year of fraud, may have trouble getting parole this October because of statements he made earlier this month, Solicitor-General Warren Allmand indicated today.

Ballard, out of Millhaven penitentiary near Kingston on temporary pass, spoke at a news conference Aug 3 to announce plans for a new hockey arena.

He was quoted as saying that life in Millhaven is so good he was "looking forward to getting back."

Other comments attributed to Ballard were that prisoners are eating better than the average Canadian.

Mr. Allmand told reporters outside the Commons today it is obvious Ballard "doesn't seem to be responding to his rehabilitation program."

He was convicted last October of defrauding Maple Leaf Gardens of $205,000 and was sentenced to two concurrent three-year terms.

Mr. Allmand was asked whether Ballard's comments may have a bearing on his routine eligibility for parole in three months. The solicitor-general said the parole board makes its own decisions.

"But," he added, "I've no doubt that his actions will have some effect on the decision of the parole board."

Lake Levels Still Dangerous

WINDSOR, Ont. (CP) — Recent reports predicting declines in the levels of the Great Lakes may have lulled lakeshore residents into a false sense of security, says Dr. Frank Quinn, chief hydrologist with the Dominion Oceanic and Atmospheric Administration's lake survey centre in neighboring Detroit.

Dr. Quinn warned in a news release Friday the situation is as acute as ever.

Because of reports of declining levels, there may be a feeling that the danger is over when in fact just the opposite is true, he said.

"It's true that the levels of most of the Great Lakes are going down, but this is neither unusual nor unexpected. They always go down at this time of the year, the same as they always begin to rise in later winter."

He pointed out, all the lakes are well above their long-term averages and will continue that way for the next six months and probably longer.

He said Lake St. Clair is 12 inches higher than one year ago, 29 inches above the long-term average for July and six inches above the high monthly mean for July.

Lake Erie is 13 inches higher than it was a year ago, 28 inches above its long-term average for July and 19 inches above its high monthly mean for July.

$2-million Mill Lost

KIOSK, Ont. (CP) — Fire early today totally destroyed a $2-million lumber veneer mill in Algonquin Park, levelling the eight - acre site in less than 90 minutes.

Two employees in the mill at the time of the fire escaped uninjured.

First reports indicate the blaze was started by a faulty electric motor in a wood-drying room.

The mill, owned by Goodman Staniforth Co. Ltd., is the only source of employment in Kiosk, a community of 500.

Junior Fishing Derby Planned

PICTON — A junior fishing derby sponsored by the Prince Edward Chamber of Commerce will be held in the county this summer.

The derby, open to county residents and tourists, was proposed by Susan Hyatt, an employee of the Picton and District Parks and Recreation office through a Youth in Action grant.

Organizer of a summer aquatics program, Miss Hyatt said former fishing derbies open to adults has led to cheating. Partly for this reason they were discontinued. She feels that children under 15 years of age, eligible for the Junior derby, will be less likely to break the rules.

The junior derby will be held the last week in July and youngsters at Prince Edward's two provincial parks are expected to compete.

Trophies for the largest of each of four fishing divisions will be awarded. The fish must be caught in county waters.

The chamber of commerce has approved a grant of $125 to the derby.

Former Argentine President Juan Peron, left, accompanied by his wife Isabel, waves to supporters at his home on Thursday. Later, it was announced that Argentine President Hector Campora and Vice President Vicente Solano will resign the presidency, Friday so Peron can assume (AP Wirephoto)

Peron Returns

Peron's Return Helps Investors

WASHINGTON (AP) — Foreign investors are likely to benefit from the prospective return to power in Argentina of former dictator Juan Peron.

The former president may succeed in curbing the kidnappers and other terrorists who have hampered business operations.

He also is thought to be opposed to legislation to raise taxes and limit credits for foreign investors.

But some American banks, principally Chase Manhattan, Morgan Guaranty Trust and First National City, still may lose their holdings in Argentine banks.

A pending law would buy out their interests and those of two Spanish banks and a German one. Peron is not expected to object.

U.S. officials never doubted that President Hector Campora was simply a stand-in for Peron. But they did not think the onetime dentist would resign so swiftly, on his 50th day in office.

Washington is not unhappy that Peron is replacing Campora so soon, although there is some question about the health and vigor of the 77-year-old former president.

Campora is considered to the left politically of Peron. He attracted several young radicals to his government that Peron probably would not have taken on and will drop.

Under Campora, the prospects appeared good for passage of the bill to restrict foreign investment. Mining, insurance, communications and some other industries would have been off-limits to companies owned entirely or predominantly by foreign interests, including American firms.

Those already in such enterprises would have been forced to sell out.

Without Peron's support the bill is likely to fail.

His prestige, meanwhile, may be a bulwark against terrorism. And he evidently has support within moderate business and labor sectors that Campora lacked.

Air Machinists Quit Work

VANCOUVER (CP) — Air Machinists staged a 3½-hour work stoppage at Vancouver International Airport Friday evening to attend what they described as a study session.

The 250 workers, members of the International Association of Machinists, A.F.L.-C.L.C., downed tools shortly after 6 p.m. but returned to work about 9:45 p.m.

Supervisy personnel serviced flights during the stoppage. A company spokesman said the longest delay of flight departures during the evening was about 25 minutes.

Earlier in the day the machinists boycotted a scheduled meeting of a conciliation board, appointed to hear their contract dispute with the company.

The board is expected to make a quick report to federal officials in Ottawa.

The Poolside Gang ...Join Them!

The fun is just the price of a day room at The Four Seasons. We have the pool . . . cool and sparkling clean, places to lounge, places to sun. We also provide a play area for the kids as well as tennis courts and other games. We give you a bright and happy room (doze or watch TV in air conditioned comfort if you want!) and we take care of everything you need — food for the mood, refreshments and what-have-you. If peace and quiet are your wish, there's plenty available around our grassy lawns and flower beds.

Join the Poolside Gang any day of the week from mid-morning to 6.00 p.m. Day room charge is $10.00 (based on four adults). Extra adults $2.50 each. Maximum of six persons to a room — children under 14 are free. Call 968-3411 in plenty of time to reserve your room.

The Four Seasons Belleville

ALL KINDS OF PEOPLE! HAVE CABLE TV HAVE YOU?

11 Channels to Select From

(2 EDUCATIONAL)

ONLY COSTS CENTS A DAY

13 FM Stations Too!

— Where The Action Is —

FREE ANTENNA REMOVAL

Belleville 160 Front St. Tel. 968-5523

CABLEVUE BELLEVILLE LIMITED

Trenton 27 Quinte St. Tel. 392-6202

"MORE FOR YOU . . . WITH CABLEVUE"

Trudeau MOTORS LIMITED

ARRIVAL NOTICE

ATTENTION PARENTS, GRAND PARENTS

The Perfect "Gift" For A Special Person

The All New General Motors INFANT AND CHILD LOVE SEATS

NOW IN STOCK

The Newest Safety Seats For Travelling Tots

Call Us Today

Trudeau Motors PARTS DEPT. 968-6767

Appointment

Davidson Pontiac Buick Ltd.

JOHN DAVIDSON

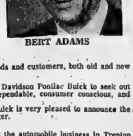

BERT ADAMS

Bert is looking forward to greeting all his friends and customers, both old and new in his new post at Davidson's. Drop in and say hello!

His appointment reflects the constant effort of Davidson Pontiac Buick to seek out the highest standard of salesmanship possible: dependable, consumer conscious, and fair.

John Davidson, President, Davidson Pontiac Buick is very pleased to announce the appointment of Bert Adams as General Sales Manager.

A well known and conscientious young man in the automobile business in Trenton for the past seven years, Bert has established a fine reputation among Quinte Car Buyers.

THE INTELLIGENCER
Founded in 1834
Merged in 1930 with
The Ontario, founded 1870

The Intelligencer

BELLEVILLE, ONTARIO, MONDAY, JULY 16, 1973

THE WEATHER
TUESDAY
Mostly sunny
Low Tonight 55
High Tomorrow 80

Second Class Mail — Registration Number 1715

15c Per Copy
Carrier Delivered 70c Per Week

Strike Settled

Northern Prepares To Resume Work

By HARRY MULHALL, Staff Reporter . . .

Production lines were being readied at Northern Electric today . . . beginning the restarting process at Belleville's biggest industry after its first major labor dispute.

The end to a 10-week work halt came on the weekend as more than 1,000 plant and office workers in Belleville accepted agreements reached by United Automobile Workers negotiators late last week.

Today, a skeleton work force was on the job, gearing Northern for a full return to work after the annual plant vacation ends July 30.

As they went about the task, fellow workers crowded the pillow to receive their holiday pay packets.

End of the dispute was signalled in Belleville late Sunday afternoon when UAW spokesmen announced workers votes at Kingston, London, and Brampton had also endorsed a settlement.

In all, about 3,500 workers at the four Northern plants had been on strike since May 7.

For production and skilled workers at Belleville the new contract means a minimum increase of $1.03 an hour over three years, said a UAW spokesman.

A highlight of the office workers' settlements was wage increases totalling 13.75 per cent over three years.

Other benefits for both include more holidays and a free dental plan.

Workers were "quite happy with the settlement" said UAW International representative Bob Nickerson after Kingston union members joined Belleville production and skilled workers at Centennial Secondary School Sunday to scrutinize the proposals, then vote. The meeting lasted two and one-half hours.

The tally — from all three Northern plants — saw production workers 83 per cent in favor, and skilled workers voting 90 per cent for the contract, said Mr. Nickerson.

Saturday, Belleville office workers favored the settlement by 82 per cent, said Tom Freeborn, president of the 160-member Local 1530.

"I think everybody is relieved," admitted Mr. Freeborn. "It was 10 weeks, but we came out and it's a good settlement."

Lorna Moses, chairman of the six-months-old Local 1839, representing 880 production and trades workers, felt the first settlement involving the fledgling UAW-unit resulted "in a contract everybody can be proud of."

Voting over, Northern immediately began assembling a task force of about 120 workers to prepare the Belleville plant "so we can start going full tilt" when the vacation period ends in two weeks, said David King, president of the company's System Apparatus Division.

He hoped for "good relationship" between management and labor to realize achievement goals which had been upset by the strike.

"I hope we can pick up the pieces and go on," said Mr. King.

The $1.63 minimum hike for production workers includes both basic pay increases and guaranteed cost of living allowances. Combined, these amount to 38 cents, 35 cents and 26 cents in the successive three years of the contract, said Miss Moses.

Holidays give a better break to workers with less seniority. The period of seniority needed for three weeks' vacation is reduced by a year to six years, she said. There's an 8 per cent plant holiday for a total of 11 days, and a Christmas holiday from Dec. 24 through to Jan. 1.

The 13.75 per cent increase to office workers is split 7.25 per cent, 4.5 per cent and 4 per cent across three years.

In the first year, monthly pay increases could range from $33-$73 for clerical workers and $34-$84 for technical employees, estimated Mr. Freeborn.

The workers' former cost-of-living allowance will be "folded in" to base pay rates — adding 31 cents — 10 cents for each of the first two years, 11 cents for the last.

In the first year, this would mean $15 a month, he said.

A new cost - of - living allowance pays one cent an hour for every 1.54 points change in the consumer price index. The compensation will be paid quarterly.

For both production and office workers a fully - paid dental plan will become operative in the third year of the agreement.

The plant's new length - of-vacation qualifications will be adjusted progressively across the three years on this schedule, years of service in brackets: 1973-4 weeks (6 years); 5 weeks (24 years), 1974 — 3 weeks (3 years); 5 weeks (23 years), 1975 — 4 weeks (13 years); 5 weeks (22 years).

Harry Mulhall

The Exotic Touch

Nasim Jamal (left) and Gulbanu Hirji sample Asian dishes they spent hours preparing for Moslem religious festival at Centennial Secondary School Sunday. The holiday was celebrated by members of Belleville - Trenton Moslem Ismailia community, formed by recently-arrived victims of Ugandan expulsions.

The Weather

Synopsis: It will be mainly sunny throughout Ontario today with afternoon temperatures in the 70s. The fine weather will continue Tuesday over southern and central regions. Cloud, showers and a few thunderstorms will move into northern regions from Manitoba Tuesday.

TEMPERATURES

	Max.	Min.
Today	78	54
One Year Ago	79	66
Rainfall: .45 of an inch.		

News Briefs

Nixon Improving

WASHINGTON (AP) — President Nixon, in hospital for the fourth day for treatment of viral pneumonia, is showing "considerable improvement," his doctors reported today.

Fishing Strike Over

VANCOUVER (CP) — The British Columbia salmon fleet resumed operations Sunday night in coastal waters, ending a nine-day strike.

Norma Levy Charged

LONDON (AP) — Norma Levy, the call girl who got Lord Lambton into trouble, was charged today with attempting to induce a woman to turn prostitute. She was released on $25,000 bail and ordered to appear again July 31.

Toronto Trespasser Is Slain

TORONTO (CP) — Harold Robert McKinnon, 22, of Toronto was killed Sunday by a 22-calibre rifle shot through the heart.

Police said the man and two others had been near a private pool in suburban Scarborough and were ordered off the property. However, McKinnon stayed behind in some bushes and was found dead later by the pool.

Robert Quinn, 43, of Toronto was charged with non-capital murder.

Detroit Boy Slain

DETROIT (AP) — A Detroit youth, Keith Johnson, 14, was killed Sunday night and seven persons were wounded when a rifle was fired at the window of a house from a car in which four men were riding, police reported. Six teen-agers and a woman were wounded.

Prisoners Freed

SAIGON (Reuter) — The Viet Cong released 44 South Vietnamese prisoners of war today in the same area where they had handed over two Canadian truce observers Sunday, military sources said. The 44 officers and men turned up unexpectedly at a South Vietnamese militia outpost this morning, after being set free some 50 miles east of Saigon.

Dynamite Explodes

GREENWOOD, o. (AP) — Fifty tons of dynamite exploded near this Kansas City suburb Sunday, killing two persons in a blast felt miles away, the Missouri Highway Patrol said.

Police said the explosion of two dynamite storage facilities left a crater 30 feet deep and 80 feet wide.

Two driver's licences and parts of two bodies were found. The licences belonged to Gary Weeks, 19, and David Stower, 18, both of Raytown, Mo., police said. Trooper Robert Place said no positive identification could be made because the fragments were so small.

The youths' parents said they had planned to spend the afternoon shooting at targets in the area and were driving a 1969 Plymouth. Bits of a Plymouth were found near the blast site.

Cause of the blast was not immediately known, but one policeman speculated the busters may have shot the dynamite magazines and set off the explosion.

Windows in homes throughout Greenwood, a town of 1,100, were shattered. At least two area residents were treated for facial labrations caused by flying glass.

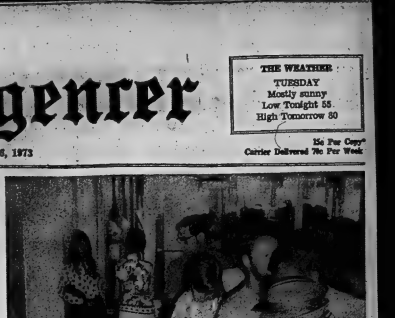

Harry Mulhall

The Happy Holiday Time

Northern Electric-Belleville workers line up for holiday pay this morning as weekend union voting ended 10-week strike at city's biggest industry. End of the dispute co-incided with start of annual vacation. Task force of workers is now preparing plant to resume full production when it re-opens July 30.

On Whole Treatment Humane, But--

Canadians Tied, Pushed, Rifle-butted, Harassed

SAIGON (CP) — "Upon my approach a pistol was put to my head and the adventure really began."

So Capt. Ian Patten of Toronto described today the beginning of a 17-day drama during which he, another Canadian and two South Vietnamese lived a gruelling jungle life as prisoners of the Viet Cong. They disappeared June 28 and were returned Sunday after lengthy negotiations.

Patten and Capt. Fletcher Thomson of Ottawa told a news conference of trekking jungle trails while bound and of being hit by rifle butts on more than one occasion. They were in the Xuan Loc area, 45 miles northeast of Saigon.

They told of daily "conversations," one five-hours long after an eight-hour trek, and sleepless nights as the Viet Cong fourth to make them confess they were not connected with the International Commission of Control and Supervision (ICCS).

They said their captors had orders to "apprehend" ICCS personnel and told of secret signals designed to keep their morale up when they were separated.

Patten said he was not only "rifle butted" and pushed around occasionally, but also kept bound for 11½ days when he refused to co-operate.

However, through the whole news conference, the men declined to condemn the Viet Cong or its Provisional Revolutionary Government (PRG).

Patten mentioned only "certain personalities" and both said they were fed as well as the Viet Cong themselves and were treated humanely by most of the men.

Patten said: "I was rifle-butted on a couple of occasions. I was pushed around a little bit. That's basically the thing. Mentally, I was hurt more with the treatment that was given to the Vietnamese people that were with us. I don't mean physical treatment; I just mean the whole harassment they were getting. That bothered me more than anything."

The two Vietnamese, an interpreter and a driver, were released with Patten and Thomson. All four were with the ICCS at Xuan Loc.

Patten said he was hit once with a rifle butt when he saw Thomson sitting with a pen and paper and called out to him not to sign anything.

"Capt. Thomson was just keeping notes of what the discussion was about," Patten said. "And I was taken away to an area and given this treatment.

"On the whole we were treated humanely, with respect. But there were certain personalities—and I don't wish to say that that's a PRG trait, I think we all have those personalities—that did at times make life uncomfortable.

"We were bound on a number of occasion,' particularly on the march. On other occasions we

(Continued on Page 2)

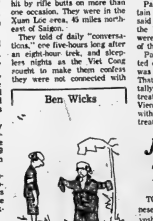

Ben Wicks

"Canadians? What Canadians?"

Japan Asks U.S. To Show Discipline

TOKYO (CP) — The Japanese foreign minister, Masayoshi Ohira, called on the United States today to "exercise an increasing degree of discipline in managing its own economy."

Ohira told the opening session of the ninth U.S.- Japan joint cabinet meeting on trade and economic affairs that Japan is greatly embarrassed by American attempts to limit the exports of logs, scrap iron and soybeans.

He also criticized U.S. "claims for import restrictions, imposition of surcharges or exercise of explicit restraint."

U.S. Secretary of State William Rogers responded with a promise. Presented into a prepared speech, that the United States would continue to be a source of dependable supply for Japan.

He added that controls on soybeans, the source of much of the protein in the Japanese diet, "will not last a day longer than is necessary."

The issue in many U.S.-Japan conferences has been a growing American deficit in trade with Japan. But Rogers acknowledged that in the first five months of 1972 the deficit had been cut by 50 per cent from last year's record $4.1 billion.

"Most of the progress to date is due to higher prices and increased Japanese commodity purchases," he said. "Further steps by Japan to remove import restrictions and to encourage a positive attitude towards imports will be necessary."

Inside Your Intelligencer

Brighton mops up, will seek help from senior governments. Page 2.

- Non-capital murder charged in Trenton corporal's stabbing. Page 2.
- Prince Edward County museum opened. Page 3.
- Suitable trails for horsemen lacking. Page 5.

Two Freed Canadians Insist They Were Showing ICCS Flag

SAIGON (CP) — Two Canadian officers sought to assure reporters today they were really on a flag-showing trip for the International Commission of Control and Supervision (ICCS) when they were detained by the Viet Cong June 28.

Capt. Ian Patten of Toronto and Capt. Fletcher Thomson of Ottawa faced a barrage of questions about the reason for their trip in the Xuan Loc area, 45 miles northeast of here, that resulted in their detention.

The Viet Cong and its Provisional Revolutionary Government (PRG) charged the men were on private business not connected with the ICCS.

The Viet Cong who held the men charged them with spying and attempted to force them to sign confessions, the officers said.

They signed nothing.

Capt. Patten said one of the functions of Canadian ICCS members, particularly in his region, is travelling throughout showing the flag and talking to the people. Another is becoming familiar with the area of operations.

"I may add we have been doing that since our arrival. I may further add that we have been doing that in the area (where we were detained) prior to this."

Capt. Patten said he wanted to be "totally familiar with my area of responsibility so that if a request came in from either of the parties I would have my own mind an impression of the area.

"I can assure you if you wish to take a map and discuss any of the area with me and you look at the map I can tell you things you never will see on the map, as far as geography is concerned, as far as treelines and plantations are concerned, things you would not believe looking at a map."

Capt. Thomson, in disclaiming any other motive for the trip, said he left a partly written letter to his wife behind him at the ICCS teamsite at Xuan Loc. It told of the "teamsite familiarization trip" the men were about to take.

The letter said the teamsite had no investigations scheduled for that day and the trip would allow the officers to renew acquaintances and was a "good way to get in some fresh air and see the countryside."

Both men said they considered the area completely safe and that there had been no reports or evidence of Viet Cong activity.

Capt. Patten said the men had a good "working rapport" with militarymen and civilians in the area.

Patten said he has no doubt he had a legal right in the area.

"That was the point I made throughout our conversations (with the Viet Cong) and in fact, strangely enough, on the day I was leaving I said to the chairman—the province chief—chairman, if I return to Xuan Loc teamsite, will you accept me back out in the area I was in?

"He said 'most certainly' and I said 'thank you very much sir.'"

Service Honors Mariners

SOUTH BAY — The watchword was "ships ahoy" as old salts gathered yesterday at South Bay United Church for the annual mariners' service.

Anchored in South Bay's harbor were the brigantines Pathfinder and St. Lawrence II, the Trident and a coast guard cutter. Crew members rowed ashore for the special service held each year in tribute to Prince Edward's sailors and fishermen, past and present.

Guest speaker was former naval chaplain Rev. Horatio Todd of Brockville.

The service opened with an invocation by Rev. J. MacKay of Prince Edward County and a scripture reading by Commodore James Plomer of Black Creek.

The roll call of sailors who have crossed the bar was read by Philip Dodds. Names included Lloyd Reddick, Charles Newman, Randall Brooks, Durward Cole, Clarence Wadforth and Malcolm Collins, a Toronto youth who drowned this month when he fell from the brigantine Pathfinder. A basket of memorial flowers was placed by Willis Metcalfe, a marine historian.

Rev. Wesley Neelands of Prince Edward offered the benediction at the close of the service.

A small marine museum built to house artifacts was opened yesterday for public inspection although it is still uncompleted. Visitors toured this building and the Mariners Park following services in the church.

CROSSFIRE
TV AERIALS & TOWERS
Have your own amplified system for clear reception, wide channel selection and FM stations across the dial.
Phone Tonight for Free Estimates
— FREE PARKING —
Onkle ELECTRIC LIMITED

SLIDING WINDOW SCREENS AND SCREENING CUT TO ORDER
SMITH DOMINION HARDWARE
314 FRONT STREET DOWNTOWN BELLEVILLE
Free Parking Stamps with any purchase. Park in the New Upper Front Street Attendant Operated Municipal Parking Lot and Use Our New Rear Entrance.

PINKSTON and LUSCOMBE
FUNERAL DIRECTORS
60 VICTORIA AVENUE .. AT CHURCH ST.
DIAL 968-5735

Attention Veterans
ALL EX-SERVICE PERSONNEL AND THEIR DEPENDENTS ARE INVITED TO TAKE ADVANTAGE OF A FREE LEGION SERVICE. MR. IAN URQUHART, SERVICE BUREAU OFFICER FROM OTTAWA, ONTARIO, WILL BE AT LEGION BRANCH No. 99 ON JULY 17th, AT 1:00 P.M. HOLLAND ROOM (2nd Floor) TO GIVE SKILLED ADVICE ON VETERAN'S BENEFITS. ANYONE WITH QUESTIONS ON WAR DISABILITY PENSIONS, WAR VETERAN'S ALLOWANCE, (BURNT-OUT PENSION), TREATMENT, OR HOSPITAL CARE IS URGED TO CALL OR WRITE MR. L. G. MADDEN.
PHONE 962-6233 WHO WILL ARRANGE AN INTERVIEW

MAX FACTOR
Swedish Formula
AN INTRODUCTION SIZE OF
• ENRICHED MOISTURE LOTION
• PURIFIED CLEANSING LOTION
• PURIFIED SKIN TONER
ALL HYPO-ALLERGENIC
ONLY $1.00
Geen's Prescription Pharmacy
OVER 135 YEARS OF FRIENDLY SERVICE
Open 7 Days a Week
PHONE 962-4551—WE DELIVER

Visitors Make Pilgrimage

Twenty-four members of the Legion of Mary from Norristown, Pa., have embarked on a 3,200-mile pilgrimage and will be in Kingston July 25.

The group members of the largest Roman Catholic lay organization in the world is touring Canada for 15 days. They travel in four rented station wagons with one suitcase and a sleeping bag each. The party is comprised of 13 women and 11 men, including a priest.

The vistors are spending their holidays and their own money to visit Legion of Mary centres, sharing a meal and a sing-along with as many members of the legion as they can meet along the way. They sleep in schools or church halls in centres they are visiting. The party will return to Norristown July 29.

The group will be in St. John's Parish Hall, Kingston at 7:30 July 25 and the public from this area is invited to attend.

Speaker Welcomed

A former naval chaplain, Rev. Horatio Todd was guest speaker at the annual mariners' service at South Bay yesterday. Mr. Todd, of Brockville is shown with Philip Dodds of Cherry Valley, a member of the Prince Edward Marine Society.

Brighton Will Seek Help from Province

BRIGHTON — Village council will ask the provincial government to declare this tempest-tossed community a disaster area.

Reeve Dorothy Brintnell said M. D. Trewin, director of the municipal subsidies branch for the Ministry of Intergovernmental Affairs, Sunday inspected the damage caused by the wind storm that hit the village Friday night.

Mr. Trewin is to report to the Ontario Cabinet today, said the reeve.

Meantime, a local committee is being established to raise funds, she said. If the community is declared a disaster area, money will be matched dollar for dollar by the province.

Immediately after the storm, George Hees, MP Prince Edward-Hastings, visited the scene and said provincial and federal aid should be made available.

There has been no estimate of the damage caused as the squall plowed through the village's downtown area, damaging homes and wrecking the 90-year-old town hall.

About 150 trees, mostly maples, and many telephone and hydro poles were downed.

Sunday, as clearing operations began, sightseers streamed into the area, causing a traffic jam.

Provincial police said traffic from 10 a.m. onward made roads, - cleared only hours before as work crews labored through the night, - impassable in the village.

Appeals were broadcast to sightseers, requesting them to stay away.

Police described traffic as "unbelievable, just fantastic" and said it took them as long as 45 minutes to clear the mile-long downtown section where Highway 2 runs through the village.

It still wasn't clear what shape the storm took that hit the area.

One highways worker reported funnel-shaped clouds bearing down on the village from the northwest. But the weather office at CFB Trenton could not confirm if a twister had hit the village.

Telephone and hydro service was restored Sunday by police and emergency crews who worked throughout the weekend.

Residents were busy boarding broken windows and gaping holes in roofs.

"It was just fantastic the amount of help that came from individuals from all over who came with trucks and chain saws," said a police official.

Mrs. Brintnell said the community will not look the same because "trees do make it look nice."

"We were very fortunate no lives were lost," she said. "Trees can always be regrown and buildings replaced."

TRAVEL REPORTER
By John Rawson
QUESTION:
Wouldn't you try to "upgrade" our travel plans to make more money?
ANSWER:
No! We are ethical travel agents and your wish is our command!
RAWSON
TRAVEL SERVICE
138 BLEECKER AVE.
968-5550

VC Called Them Spies

(Continued From Page 1)

did without a great deal of sleep—in other words we had no sleep. After an eight-hour march on one occasion we spent over five hours going through what I will call a conversation."

"Whenever we travelled through the jungle, we were bound with our arms behind our back and a noose around our neck so when we moved our arms the noose would tighten around our necks.

"At a period of time when I became a little disgruntled with them and refused any co-operation, I was left bound for 1½ days.

"As time went on we were separated . . . We made arrangements for signals and signs for happiness, joy and wives and things like that."

"Strangely enough we were informed that we were not ICCS, we were recognized as Americans on intelligence missions. However, if we signed this piece of paper as ICCS members, they would recognize us as ICCS and we would be released immediately.

"They said that as far as they were concerned, we were foreigners in their country, they could not distinguish us from Americans, and if we were Americans we were on intelligence missions. There were only 1½ days that I was not going through interrogation."

Thomson said: "We were told one of two things—part of the time that we were perhaps ICCS if we would admit to going into the area illegally; failing to admit going into the area illegally, we were foreigners in that area and as such we were considered as spies."

The two men described walking gruelling miles through the jungle, up and down hills, in and around bamboo, fording streams—all the while bound.

The travels took about 30 hours of their total detention.

Patten said their captors provided them with food and other essentials. They ate rice and vegetables with occasional pieces of dried meat or fish.

"We lived in very uncomfortable conditions on numerous occasions, but so did they," be said. "In the jungle we were on occasion under a thatch-style roof and no walls, of course. But on the whole we were beneath a sheet of plastic about 4 feet by 12 feet, in a hammock."

"There were seldom occasions when we didn't have weapons of some sort pointed at us," Patten said.

He said that on nearly every day of their captivity they witnessed military activity, despite the official ceasefire.

"It was shelling, mortars and air strikes. I would describe it as harrassment and interdiction rather than aimed at any specific targets."

"We were told we were being moved for our security."

The Canadians said they were on a trip to show the ICCS presence and get to know the countryside when they were taken. They said they were visiting an area where they had been before and where they were convinced it was safe to travel.

They had met elements of a passing Viet Cong regiment there April 7 and Thomson said a French plantation owner had warned him later that the Viet Cong doubted their credentials. But the Ottawa man added that the matter was cleared up by a PRG visit to his teamsite.

On this last trip, they saw three Viet Cong slightly west of Cam Tam, about 10 miles west of Xuan Loc. They stopped their jeep and approached the men, who were talking to plantation workers.

That's when the pistol was put to Patten's head.

"I was informed they were directed to apprehend any ICCS personnel that entered into that immediate area," he said.

"The reason they presented to me was that they felt there had been numerous occasions when false ICCS had come into that area conducting investigations which in fact they referred to as intelligence collection."

He said nothing they could present would convince the men that they were ICCS personnel.

DENYS WATSON

Guaranty Trust Realtor wishes to announce that Denys Watson has joined the sales staff. Born and educated in Owen Sound, Denys has had 9 years of business experience in management including one year as Assistant Manager of S.S. Kresge Co. Ltd. in Belleville.
Denys is married to Rebecca (nee Rodberg) of Belleville and they have three children.
Denys has recently completed the Introduction to Real Estate course and plans to take advantage of Guaranty Trust's policy towards continuing education in the Real Estate field. Denys invites all his old and new friends to drop into the office to discuss all of their real estate and mortgage needs at any time.
Guaranty Trust Realtor
22 BRIDGE STREET E.
966-3321

Non-capital Murder Charged in Stabbing

TRENTON — It was learned today the Trenton man stabbed to death early Sunday was a corporal stationed at Canadian Forces Base Trenton.

James Robinson, 37, of 129 Front St., was pronounced dead on arrival at Trenton Memorial Hospital, said a police spokesman here.

Police have put a blanket on any information so as not to jeopardize the case, said Det. Sgt. Sidney Vickers.

Police said the victim had been stabbed in the lower abdomen but would not describe the murder weapon, other than it was a knife.

Barbara Bertha Smith, 28, 129 Front St., will face a charge of non - capital murder in provincial court here July 18.

Following the incident at 1:30 a.m., Sunday, Sgt. Vickers, one of the two investigating officers, accompanied the body to the Coroner's Building in Toronto for a post mortem.

Other evidence, including a knife, was sent to the Forensic Sciences Laboratory in Toronto.

Sgt. Vickers would not comment on the coroner's report. He said it would be a "few days" until the report is received.

Quinte Moslems Gather To Mark Feast Day

The menu was suitably exotic — such delicacies as Samosa, Labasi, Channa, Akani. But the festive occasion was also seriously spiritual.

It was the celebration of the Immamat — the high festival of Islam's Ismailia community which Sunday drew 60 Ugandan Asians and their guests from various Ontario centres to Belleville's Centennial Secondary School.

For the Quinte district it was the first time a Moslem holiday had been celebrated in the area. It now will be an annual occasion.

Several score Asians —most of them Moslem — are now residents of the Belleville-Trenton area, their new home since their arrival last fall following the mass Uganda race expulsions.

For the guests — including Mayor Robin Jeffrey — the celebration was a firsthand experience of a newly - arrived cultural identity on the Quinte scene.

But it is not a culture which remains outside the mainstream, indicated Akbarali Mawani, president of the Belleville - Trenton Ismailia community, in the program's keynote address.

"One of the traditions by which we live is to remain loyal to the country and its rulers and to support it in every way as its law-abiding citizens," said Mr. Mawani.

For Moslem Ismailis — now numbered at 20 million around the world — their religious heritage is personified by their Imam (Spiritual leader), the Aga Khan. Immamat Day is the anniversary of his enthronement to the leadership. The observance reaffirms the spiritual loyalty of Ismailia followers to the Aga Khan, and thus to their religious beliefs.

The present Aga Kan now is in his 16th year as Imamu of a faith whose traditions have secular as well as religious influences for its followers.

The celebration culminated in yesterday's feast at CSS—for which several women of the Ismailia community toiled much of Saturday night, preparing the Asian - style food. The menu included exotic variations on dishes which in Canadian cooking might be identified as chicken with rice, beef in pastry, curried beans.

Friends and relatives of the community came from Ottawa, Kingston and Cobourg for the celebrations.

Also among the guests were John Eckert, Ontario co-ordinator of Canada Manpower's settlement program for expelled Ugandan Asians, and James Staveley, Manpower Belleville counsellor who supervises the program locally.

BIRTH

MAY — John and Phyllis (nee O'Neil) of Stirling, Ont., are pleased to announce the birth of a daughter Ellen Margaret Jean on Thursday, July 12, 1973 at Belleville General Hospital. Weight 7 lbs., 15 ozs. A sister for Mary Catherine, Andrew and Carole. Thanks to Dr. Birchard and staff on fifth floor.

WHITEHEAD — Wayne and Marion (nee Yorke) RR1, Carrying Place are happy to announce the birth of their son, Wyatt Wayne, 9 lbs., ½ oz. on Fri., July 13, 1973 at Belleville General Hospital. A brother for Wendy. Sincere thanks to Dr. Patterson and Dr. Allore and nursing staff.

BARR — Mr. and Mrs. Gary Barr of Stirling are pleased to announce the birth of their daughter Christine, at Belleville General Hospital on July 14, 1973. Weight 7 lbs., 11½ ounces.

DORAN — Mr. and Mrs. Charles Doran are pleased to announce the arrival of a baby boy on Friday, July 13, 1973 at Belleville General Hospintal. Weight 9 lbs., 1½ ozs.

DEATHS

JEFFREY, Lillian Alice — Of 64 Gordon Street, Belleville, at the Belleville General Hospital on Saturday evening, July 14, 1973, in her 64th year. Beloved wife of John Jeffrey. Dear sister of Mrs. Harold Watson (Grace), Sarnia; Miss Daisy Laker, and Ted Laker, Toronto.

Resting at the Grant Funeral Home, 68 North Front St., where funeral service will be held on Tuesday, July 17th at 1:30 p.m. Reverend Fred Irish officiating.

Interment Belleville Cemetery.

POSTE, Mr. Harry Dennis — Of 82 Foster Ave. passed away at Belleville General Hospital on Monday, July 16, 1973 in his 31st year. Dear son of Mr. and Mrs. Russell Poste, Belleville. Dear brother of Russell Jr., Australia, Mrs. Nancy Gryce, Belleville.

Resting at the John R. Bush Funeral Home, 80 Highland Avenue from 7.30 p.m. Monday. Funeral service will be held in the chapel on Wednesday, July 18 at 1.30 p.m. Rev. Peter Tett officiating.

Interment in Belleville Cemetery. July16-2t

WHITWHAM, Hiram Barker — Of 373 Bridge St., East, at the Belleville General Hospital on Sunday evening, July 15th, 1973, in his 70th year. Beloved husband of Alma Hinze and the late Catherine Stewart. Loving father of Mrs. William Whitfield, (Josephine) and Malcolm Whitwham, both of England, Mrs. David Stewart (Margaret), Edmonton, Alberta. Dear brother of Mrs. Edward Hopkinson (Margaret) Toronto, Frank, Grace, Emma and Minnie, all of England, loved by 6 grandchildren.

Resting at the Grant Funeral Home, 68 Front Street, North, Belleville, where friends may call Monday evening 7 to 8 p.m. Private service will be conducted. Rev. Ron Phillips officiating.

Cremation to follow in Toronto.

WOODCOCK — At his late residence RR2, Brighton on Saturday, July 14, 1973, Alfred Woodcock, beloved husband of Alice Woodcock. Dear father of Ernie, London; Lewis, Burlington; Sheldon, Trenton; (Mary) Mrs. Jack Denyes, Kingston; (Daisy) Mrs. Morris Miller, Cornwallis, N.S., Roderick at home, age 67 years.

Friends are invited to call at the Weaver Funeral Home, Trenton. Service will be held in the Funeral Home on Tuesday, July 17 at 3 p.m.

Interment in White's Cemetery

YEREX — At Trenton Memorial Hospital on Sunday, July 15, 1973, Leslie A. Yerex, husband of the late Myrtle M. Yerex, Father of (Vivian) Mrs Lawrence Simpson, RR2, Brighton; Robert of Whitby. Grandfather of Lawrence, Jr., Debra, Robert and Lesley Simpson, Janice and Marty Yerex. Brother of Mrs. Elsie Jackson and John Yerex of Belleville, in his 79th year.

Friends are invited to call at the Weaver Funeral Home, Trenton. Service will be held in the Funeral Home on Tuesday, July 17 at 1.30 p.m.

Interment in St. George's Cemetery.

Knowles Receives Peace Park Prize

ACTINOLITE — Canadian unity contributes to world peace, Stanley Knowles, New Democratic Party MP and distinguished parliamentarian, said Saturday.

Mr. Knowles was this year's recipient of the annual man of - the - year peace award from the executive of the Lester B. Pearson Peace Park near here.

The citation was presented Mr. Knowles, MP Winnipeg North Centre, for an "outstanding contribution to Canadian unity, in interpreting the west" to eastern Canada.

Mr. Knowles, whose parliamentary career also cast him as a champion of social reform, told spectators he was surprised to be chosen for a peace and unity award since he had always called himself a fighter.

He noted the park was named after one of his best friends—the late Lester Pearson. It was a relationship to which separate political party loyalties made no difference, said Mr. Knowles.

Three local people also received Peace Park awards for consistent contributions to the project. They were Clyde Bell, Tweed News editor; Rev. J. H. Thompson, rector, St. John's Anglican Church, Madoc, and Gladys M. Naylor, Madoc.

Obituaries and Funerals

HIRAM BARKER WHITWHAM

A native of England but a resident of Canada and Belleville for the past 16 years, Hiram Barker Whitwham, 373 Bridge Street East, died Sunday in Belleville General Hospital. He was in his 70th year.

Mr. Whitwham had retired in 1969 as a master butcher at Canadian Forces Base at Trenton.

Twice married, he is survived by his wife, the former Alma Hinze, a son Malcolm of England and two daughters, Mrs. William (Josephine) Whitfield of England and Mrs. David (Margaret) Stewart of Edmonton.

A sister Mrs. Edward (Margaret) Hopkinson, lives in Toronto, while a brother, Frank and three sisters, Grace, Emma and Minnie, live in England. There are six grandchildren.

Mr. Whitwham's first wife was the former Catherine Stewart.

Resting at the Grant Funeral Home with friends invited to call between 7-8 p.m. today. Rev. Ron Phillips will conduct the private funeral service with cremation to follow in Toronto.

MRS. JOHN JEFFREY

Active in child evangelism and other work of the Wesleyan Methodist Church, Mrs. Lillian Alice Jeffrey, 64 Gordon Street, died Saturday in Belleville General Hospital. She was in her 64th year.

Born in Toronto, she was the daughter of Mr. and Mrs. Charles Laker and had lived in West Huntingdon before moving to Belleville 20 years ago.

Aside from her husband, she is survived by a brother, Ted of Toronto, and sisters Mrs. Harold (Grace) Watson of Sarnia and Miss Daisy Laker, Toronto.

The funeral will be held Tuesday from the Grant Funeral Home with service at 1:30 p.m. conducted by Rev. Fred Irish. Interment, Belleville Cemetery.

HARRY DENNIS POSTE

The funeral of Harry Dennis Poste, 82 Foster Ave., who died suddenly Monday, July 16, in Belleville General Hospital will be held Wednesday from the John R. Bush Funeral Home. Service in the chapel at 1:30 p.m. will be conducted by Rev. Peter M. Tett with interment in Belleville Cemetery.

Born in Belleville 31 years ago, the deceased was the son of Mr. and Mrs. Russell Poste and was a lifetime resident of the city. He was a member of St. Thomas' Anglican Church, and worked at ARC Industries in the city.

Single, he is survived by a brother, Russell Jr., of Australia, and a sister, Mrs. Nancy Gryce of Belleville.

Police Charge He Burned Car

Police Saturday charged a young Belleville man with arson after fire broke out in his automobile on a hotel parking lot.

Ross Raymond Martyn, 23 of 222 Albert St., was charged after police and firemen were called to the fire on the Hotel Quinte parking lot after midnight.

Coming Events

O.O.R.P. SOCIAL EVENING, EVERY Monday, Elks' Hall, 109 Cedar Street, 8 p.m. sharp. Good prizes. Special cover all prizes. Admis- .N15-ev-m-tf

CARDS OF THANKS

The family of the late Mrs. William Curtis wish to thank their friends and relatives for their sympathy and acts of kindness during their recent bereavement with a special thanks to Mrs. Donald Rowe, Mrs. Jack Lemke, Mrs. Joseph Languine, Mrs. Albert McTaggart, Mrs. Bert Jones, members of the Anglican Church Women's Association, choir, organist, Rev. V. Earle, the doctors and nurses at Belleville General Hospital's Intensive Care Unit, Dr. MacIntosh and Associates, the staff of Connell 9, Kingston General Hospital, Bush Funeral Home of Tweed and to all who sent floral tributes or donated to the Ontario Heart Fund and other memorial donations. Their thoughtfulness is deeply appreciated.

The Curtis Family.

CHILD PHOTOS
WM. E. RILEY

Trudeau MOTORS LIMITED
ARRIVAL NOTICE
ATTENTION PARENTS, GRANDPARENTS
The Perfect "Gift" For A Special Person
The All New General Motors INFANT AND CHILD LOVE SEATS
NOW IN STOCK
The Newest Safety Seats For Travelling Tots
Call Us Today
Trudeau Motors
PARTS DEPT.
968-6767

Troubleshooting Contest Winners Are Honored

HILLIER — Two Hillier area youths, David Leslie and Randy Tarrwell, were guests of honor at a reception in the township hall Saturday night when they were saluted as champions of the Chrysler National Troubleshooting competitions. The team was sponsored by Roblin Motors Ltd. of Picton.

Students at Prince Edward Collegiate Institute, the winners were coached by PECI teacher Robert Fagan, also a guest of honor.

The reception planned by the communities of Melville and Consecon opened with musical entertainment provided by Clare McFaul, chairman of the Prince Edward Board of education, and Warrener McFaul of Hillier.

Among the officials called to the head table were George Hees, MP Prince Edward-Hastings; James Taylor, M P P Prince Edward — Lennox, Harvey E. McFarland, mayor of Picton, Hillier reeve Lewis Wight, Prince Edward County warden Russell Thompson and Lawrence Roblin of Roblin Motors Ltd., Picton.

Other head table guests included Richard Munn, vice-principal of PECI; Clare McFaul, chairman of the county board of education; Milton Snider, retired principal of Wellington Consolidated School, Mr. and Mrs. Bud Leslie and Mr. and Mrs. I. Tarrwell and Bruce Ketcheson of Consecon.

George Hees, MP Prince Edward-Hastings, remarked that volton to a goal coupled with hard work had enabled both youths to reach their championship. He predicted that they would enjoy a similar success in other endeavors because of their initiative.

Bruce Ketcheson, a classmate of the team members, introduced them to guests as two young boys whose interests changed as they grew older and eventually turned to "wheels." He said that on buses to and from PECI he often had discussed cars and snowmobiles with them and had observed a continued increase in their knowledge of mechanics.

Head table guests agreed that PECI should be proud of its two champs, who took their final victory in Winnipeg last month.

As tangible evidence of the communities' recognition of the youths, cheques from Melville and Consecon were presented to them. Hillier township also read a presentation, as did Prince Edward County, Chrysler dealer and sponsor for the team, Lawrence Roblin, also gave each youth a cheque in recognition of their work as did Picton mayor H. J. McFarland. Mayor McFarland presented five-pound cheeses to team coach Robert Fagan and to the parents of the troubleshooters.

At the close of the evening a luncheon was served by the sponsors of Recognition Night.

Troubleshooters Honored

Two 17-year-old youths were honored at a reception given Saturday night by the communities of Melville and Consecon to mark their win in the Chrysler National Troubleshooting contest held last month in Winnipeg. Receiving their awards from James Taylor, MPP for Prince Edward-Lennox and George Hees, MP for Prince Edward-Hastings are David Leslie, next to Mr. Taylor and Randy Tarrwell.

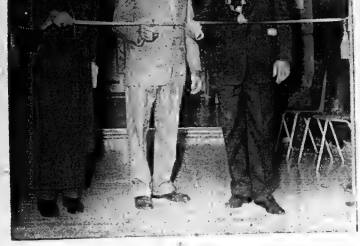

Museum Opens

A ribbon - cutting ceremony followed by a tour of inspection marked the official opening yesterday of the Prince Edward County Museum. Watching warden Russell Thompson cut the ribbon are Bishop J. B. Creeggan, left and Mayor Harvey McFarland of Picton.

Ceremonies, Dignitaries, Open P.E. County Museum

PICTON — The Prince Edward County museum, a long term project initiated by county council in 1969 was opened officially yesterday at an open air service attended by more than 250 persons.

The ribbon was cut by county warden Russell Thompson flanked by George Hees, MP Prince Edward-Hastings and Rt. Rev. J. B. Creeggan, Bishop of the Diocese of Ontario.

Also looking on were Picton mayor H. J. McFarland and James Taylor, MPP Prince Edward-Lennox.

Mr. Hees, chairman for the opening services, observed that the county museum provides "a delightful setting for the relics of our very distinguished past in this county."

He added that too frequently the artifacts of olden days are not preserved and children are robbed of the opportunity to know how their forefathers lived.

County warden Russell Thompson told visitors attending yesterday's opening that the museum is not yet completed and additions and changes will be made. exhibits will be changed periodically.

Warden Thompson gave special mention to former deputy-reeve of Sophiasburgh, Roy Brooks who contributed greatly to plans for the museum in its initial stages.

James Taylor, MPP Prince Edward-Lennox, observed that "a driving force" is needed to bring results and urged continuing community participation in the museum project.

Historian and curator of the Fort Henry museum in Kingston, Ronald Way, said that he has made the preservation and interpretation of Canada's history his entire career. He feels that a people that does not respect and preserve its past cannot cope with the present or plan for the future.

The Rt. Rev. J. B. Creeggan Bishop of the Diocese of. Ontario told visitors the Old St. Mary Magdalene Church now a county museum, was built in 1823 by Rev. Wm. Macaulay.

The last regular service was held there in 1934 but annual memorial services were continued until 1967.

The old church, badly in need of repair, was turned over to the county for use as a museum in November, 1969, for the sum of $1.

The Diocese of Ontario contributed $1,000 and the Church of St. Mary Magdalene $1,300 to see the old building preserved as a museum.

County warden Russell Thompson cut the ribbon officially opening the museum. The public was invited to tour the two-storey building free of charge to view its displays. Curator is Mrs. Jack Welsman.

SERVICE SINCE 1883

For the PERSONAL attention you expect and deserve in time of need.

THOMPSON FUNERAL CHAPEL

—CANADIAN OWNED—

38 Everett St. 962-8651

Thomas C. Thompson - Kirk Reid - David B. Thompson

Can IDB help you?

H. A. Sheldon
One of our representatives will be at Belleville Four Seasons Hotel Tel.: 968-3411 On Thursday, July 19th, 1973

If you require financing to start, modernize, or expand your business, and are unable to obtain it elsewhere on reasonable terms and conditions, perhaps IDB can help you.

idb INDUSTRIAL DEVELOPMENT BANK

797 Princess Street

Kingston, Ont. Tel.: 549-1531

WANTED

Construction Carpenters
Trim & Finish Carpenters

PHONE 968-7197

LAND RECLAMATION

PANCAKE HILL PASTURE FARM

JULY 20 & 21 — 1:00 - 4:00 p.m.

Follow the signs on No. 27 and No. 62, 10 miles N. Belleville

ARE YOU WONDERING WHAT TO DO WITH YOUR COUNTRY PROPERTY — hear a five-year land reclamation program. Trees, grass, fencing, rockpiled reclaimed, brush control, fruit and flowers.

Company Exhibits

Soil and Crop Improvement Associations

Kelly's REMEMBER! IS AS NEAR AS YOUR TELEPHONE CALL 962-5388

KELLY'S DRUG STORE

"YOUR PARCOST DRUG STORE"

- Open 7 Days a Week to 9 p.m.
- Free Delivery on Orders Over $2.00
- Plenty of Free Parking
- Use Your Chargex

411 BRIDGE ST. EAST DIAL 962-5388

DON'T MISS THE FUN AND EXCITEMENT DURING THE DOWNTOWN FIESTA DAYS

JULY 19 - 20 - 21

Win a trip for two to the fabulous Bahama Islands, via Air Canada and stay 7 days and 6 nights in the luxurious Holiday Inn at PARADISE ISLAND.

Ask your participating merchant for a FREE Entry Form.

INCREASED PROFITS NOW WITH THE EARL NIGHTINGALE ACTION IDEAS SEMINAR

FOUR SEASONS HOTEL

BAY BRIDGE ROAD, BELLEVILLE

July 24th, 7 p.m. to 10 p.m.

PHONE 968-3411 - 962-8797 — LIMITED SUPPLY OF TICKETS

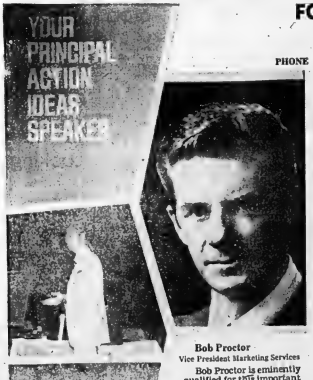

Bob Proctor
Vice President Marketing Services

Bob Proctor is eminently qualified for this important assignment. His activities in the motivational field include years of intensive work with individuals and many top companies of all types and sizes. Bob's fast moving, dynamic presentation will show you how members of your own organization can become more aware of the opportunities in their present jobs more creative in handling their duties and more productive members of their company team.

His presentation is designed to bring today's busy executive practical, down-to-earth information covering the latest techniques and developments in employee motivation.

ATTITUDE

A sure-fire way to develop a winning, profit-earning attitude in all your employees.

1. Find out how it can be done.
2. Why this method works.

PERSONAL GOALS

When an employee falls in love with a goal he will move mountains to reach it, and a lot of your product or service at the same time. Learn how to help your employees set meaningful goals.

THE MIND

A man's mind makes any computer look like a toy and most employees use theirs for little things. You can teach them how to use this miraculous possession to reach their goals and increase your profits.

LEADERSHIP

What every company is looking for and can't find. You will learn how to discern and develop leaders within your company.

TICKETS AVAILABLE AT

EASTERN BUSINESS EQ. LTD.

487 DUNDAS ST. W.

BELLEVILLE, ONTARIO

The Intelligencer

Published Daily
Established 1857 - Ontario 1878
A Division of Canadian Newspapers Company Limited
45 Bridge St. East
Belleville, Ontario, Canada
Harold A. Morton: Publisher
R. Hyles Morton: General Manager

African Atrocity?

We hold no brief for either the Portuguese in their African colonies of Angola and Mozambique or for the guerilla bands seeking to overthrow that country's long - standing colonial rule. But if reports of atrocities by Portuguese troops against innocent black villagers in Mozambique are true it will surely weaken the Lisbon government's position there and cast a cloud over its relations with other countries.

Especially is this true of Britain. Portugal has long been known as Britain's oldest ally, but even before the atrocity reports began creating strains in relations between the two countries had been tempered somewhat by Portugal's continued grip on its two African colonies. Now the allegations of an English Roman Catholic priest, based, he contends, on documented information from Spanish priests, have shocked British and world opinion. There is always the possibility such allegations were trumped up by agents of the guerrilla organizations, particularly with a visit to Britain by the Portuguese prime minister in the offing, but this seems unlikely. Four hundred men, women and children were reported slain in one village alone. Detailed descriptions of the slaughter, appearing in The Times of London, and based on the testimony of the priests, spoke of hideous acts of killing by the troops.

One eyewitness of the aftermath is reported to be the Rev. Cesar Augusto, Bishop of Tete in Mozambique, who flew by helicopter over the scene of one massacre and claims he saw the bodies.

We would like to think no such massacres occurred, but in the absence of any firm denials, it is difficult not to take these men at their word.

Another Challenger

Bobby Riggs has kicked off the preliminary war of nerves of his forthcoming challenge match with Billy Jean King by saying, "Man is king . . . not Billy Jean."

Man . . . there is the aging little tennis ace — he is 55 — at his prickly best!

Not that Mrs. King, who at 29 calls herself "the old lady" of tennis, is in any way fazed. She says she is now ready for him, allowing that she thrives under pressure.

The five times Wimbledon women's champion will need to have it all together — both her game and temperament — if she is to upset the canny Riggs whose slow game and relentless accuracy wore down opponents when Mrs. King was just a little girl.

Riggs was the perfect gentleman when he beat Australian Margaret Court recently, but he may decide the more temperamental Mrs. King fair game for his special brand of gamesmanship ,including a little needling.

Should Mrs. King lose, it will be a bad day for the Women's Lib movement as a whole, but they did for Mrs. Court. For the rest of us it is another fascinating chapter in Riggs' new-found lease of life as a challenger of the ladies.

A Canadian Champion

Glenda Reiser, 18-year-old track star from Ottawa has brought Canada some unaccustomed fame with her world record run in the mile. She covered the distance in 4:34.9 at the Pacific International Games in Victoria. Her time was one half second better than the mark held by Ellen Tiddell of West Germany. A fine effort indeed, and it is exciting indeed that we have in our midst a real champion when for many years our track athletes have had to take a back seat at international meetings.

Bomb Tests

Instead of all those assorted vessels with anti-bomb groups aboard going into the French test area in the South Pacific, why don't the Australians and New Zealanders mount a larger joint operation than the supply vessel and frigate now in the area? They could carry out joint naval manoeuvres, including practice drills of which the French might find distracting enough to give them pause from the deadly business of setting off nuclear bombs and poisoning the atmosphere.

SUBSCRIPTION RATES

By carrier 70c weekly.
By mail in Canada $60.00 per year; 6 months $30.00; 3 months $8.50, 1 month $3.25 except where carrier delivery available. These areas the mail rate is $23.00.
By mail in U.S.A. and other foreign countries one year $42.00; one month $4.50
Single copy rate 15c.
Back copy rate 25c each.
Authorized as Second Class Mail by the Post Office Dept., Ottawa, Ont., Reg. No. 1714.
Member: Canadian Daily Newspaper Association; Canadian Press and The Audit Bureau of Circulation.

Whitelaw Holds Whip Hand in Ulster Politics

Orange Parades No Longer Protestant Show of Strength

By KEVIN DOYLE

LONDON (CP) — Thousands of Orangemen have again marched through the town and cities of Northern Ireland to commemorate the historic battle of the Boyne, which once established Protestant ascendancy through the length and breadth of Ulster.

But this year there was little to celebrate apart from that ancient skirmish on a muddy, shagpish river 283 years ago when Protestant Prince William of Orange defeated the forces of Catholic King James II.

Behind the Loyalist Union Jacks and bright orange banners, a deepening sense of gloom seemed to pervade the July 12 festivities which no amount of optimistic speech-making or confident reassurances could dispel.

The hope that Ulster Protestants for a restoration of the old Stormont Parliament, dominated by the Unionist party, has been dashed by another William, Britain's Secretary for Northern Ireland, William Whitelaw.

The minister announced before the celebrations began that a new Ulster Assembly, with limited authority and in which Catholics will play a major part, is to meet for the first time July 30 if appropriate legislation can be passed quickly by Westminster.

For a vast number of Protestants, the new power-sharing assembly represents a first step on the road to an eventual reunification of Northern Ireland with the predominantly-Catholic Irish Republic to the south.

The protestant political forces are in disarray. The united front of Protestants presented history by bitter 'internal feuding among factions led by former premier Brian Faulkner and radicals such as William Craig and Ian Paisley.

In the new assembly, Faulkner and his Unionist party will have only a slight edge in seats over the Catholic Social Democratic and Labor Party (SDLP) and will have to count on getting some kind of support from Craig and Paisley to survive.

But Faulkner's ideal of maintaining Ulster's links with Britain and making the assembly work is anathema to Craig and Paisley, both of whom are determined to render the legislative body ineffective. Craig sees an independent Ulster as the only means of protecting Protestant interests.

Most Protestants had hoped — and many firmly believed — that there would be strong enough to force the British government to revive its plans for establishing the relatively-weak assembly and to restore Stormont, dissolved in March, 1972.

But their confidence has been shattered by Whitelaw who has made it painfully clear that, for the moment at least, he has the firmest grip on the reins of authority.

His power to force Protestant acceptance with British plans is threefold.

In the first place, he will have effective authority for handing out the jobs for "ministries" in the new assembly and by using that power judiciously can probably compel Protestants to take part rather than see direction of the assembly fall into mainly Catholic hands.

More important, he can threaten to withdraw all of the generous supplies of financial aid which flow annually to Ulster from Britain unless representatives like Craig and Paisley give their full co-operation.

Finally, Whitelaw holds the ace of the continued presence of nearly 17,000 British troops in Ulster. He might, as a last resort, threaten to begin withdrawing the forces if the Protestants refuse to follow his plans.

With the outlawed Irish Republican Army still an active force throughout Northern Ireland, the threat of taking the protection of British forces appears almost certainly to be enough to bring Ulster's Protestants could tolerate.

Belt tightening

Gold—and Common Stock—Are Fairly Sure Bets

By VINCENT EGAN
Business and Consumer Affairs Analyst
Thomson News Service

Let's say you're a typical Canadian sadist, and the headliner have you worried about your personal finances.

You are more or less settled in 3 career. Nicely accumulated some assets, and want to preserve them—or, better still, achieve some growth. Where should you turn?

What about gold, the metal that makes front-page news every day? If you had bought $10,000 in gold as recently as two months ago, your investment would be worth about $15,000 today.

Not bad. But remember that these past two months have seen the near-total collapse of a 20-year-old international monetary system that tied gold officially to the U.S. dollar.

Most all that remains of the old system in the agreement among the major industrial countries that they will refrain from selling their central gold holdings. (Those holdings have an "official" value of $40 U.S. an ounce, compared with a free-market price of about $125.)

Suppose even that agreement were to collapse, and the various central banks were to start dumping their gold on the market and taking profits. The price of gold could easily fall to below the level of two months ago.

Gold, then, is an exciting speculation, with big risks to match big potential gains.

If you want to lend your cash, you'll get a high rate of return today—whether in bonds, mortgages or long-term trust-company instruments.

But some money men think interest rates are likely to go still higher. If they do, the market value of the bond you buy today will decline correspondingly.

If you invested $1,000 in the bellwether 4½ per cent Government of Canada 1983 bonds when they were issued in 1958, the value of your investment has fallen to about $785 solely because of the rise in interest rates. But if you hang on another 10 years, you'll get back your $1,000 at maturity.)

How about stocks? Prices have fallen drastically since the record highs of January. One reason is the rise of recession, and another is a widespread lack of confidence in the Nixon administration's ability to do anything constructive about the U.S. economy.

Prices have fallen so much, however, that many investment advisers are saying that now is the time to pick up bargains. In so doing, however, the problems and acknowledging that caution is advisable, we believe that carefully selected common-stock investments make good sense at the present time," says Jan Seyffied, director of research at Merrill Lynch, Royal Securities Ltd., Toronto.

One source of buying strength, could be overseas-based multinational enterprises, seeking to buy up control of North American companies on the open market, now that the dollar is so cheap relative to overseas currencies.

Real estate has a good record of capital appreciation—but buy proven locations, and ignore high-powered promotions for p a i m-fringed properties in places you have never seen. Remember, too, that if you have to borrow to buy, mortgage rates are high.

Finally, there's money itself. You could protect your cash, in these times of wildly-fluctuating exchange rates, by holding equal parts in, say, dollars, German marks, Swiss francs, Japanese yen and possibly other currencies.

Then, whatever happens to money, you'd have a piece of the action.

Today in History

By THE CANADIA RESS

The first atomic bomb was exploded 28 years ago today—in 1945—above the desert near the Almagordo Air Force Base in New Mexico. The event remained a closely guarded $1 billion secret even after the announcement that the first two atomic bombs had been dropped on the Japanese cities of Hiroshima and Nagasaki. On Aug. 6, 1945, Hiroshima suffered 70,000 dead and 68,000 injured from a bomb equal in power to 20,000 tons of TNT. Three days later Nagasaki was hit and 39,000 persons were killed.

1851—Leopold III, King of the Belgians, abdicated.

1947—Fifteen men were killed when the RCN destroyer and a freighter collided in Halifax harbor in heavy fog.

1931—Haile Selassie proclaimed Ethopia's first constitution.

1880—The city of New Westminster, B.C., was incorporated.

1821—Mary Baker Eddy, the founder of the Christian Science movement, was born.

Looking Backward

GLEANINGS FROM OUR FILES OF BYGONE YEARS

20 YEARS AGO

July 16, 1953

Secretary-manager of the Chamber of Commerce, D. W. Kingdon, announced that the name of G. A. Freeman has been placed on the ballot form for possible election to the National Board of Directors of the Canadian Chamber of Commerce.

Growing population in Belleville and Trenton during the last five years is reflected in enumeration figures for the federal riding of South Hastings. An increase of over 3,000 eligible voters since 1949 in the riding is reported by Felix Hladun, returning officer. The recent enumeration of electors totalled 39,219 as compared with 31,199 in the last federal election.

30 YEARS AGO

July 16, 1943

Canadian Canners Limited largest food canning organization in the British Empire, lists 18 employees who have completed 40 years service with the Company. Gold watches are being presented also to 15 employees in recognition of 25 years continuous service. This brings to 106 the total number of employees who have completed 25 years of continuous service.

40 YEARS AGO

July 18, 1933

Punt sailing races held off Victoria Park with a fair breeze, saw all the boats finish within the time limit. The results are in the following order: A class: Volunteer owned by Semyk; After You owned by Callaghan and owned by Boulter. Time 2 hours and 34 minutes. B class: Scraper, owned by Keller; Mary Lou, owned by Finkle; Gipsy, owned by Lee. Time 2 hours and 33 minutes. C class: Yoda, owned by Pepper; Sapper, owned by Carruthers; Skipjo, owned by Pringle. Time 1 hrs. 19 minutes. D class: Ron Wallace, owned by Slater; Isabel, owned by Doan; Bonlee owned by Smith. Time 2 hours and 4 minutes. After the races, first and second prizes were awarded for each race.

50 YEARS AGO

July 16, 1923

According to the report submitted to the city council, the Belleville General Hospital faces a deficit of $20,000; the monthly expenditure exceed the receipts by $2,000. Last year the city council granted the hospital $9,000 and re-doubt the grant this year will be increased.

Allan Swayne of the staff of the Union Bank here is spending his vacation at Bala.

Mr. and Mrs. E. C. Price, Marmora, are visiting friends in Foxboro and Camilton.

Bible Digest

by H. B. DEAN

"For as the heavens are higher than the earth, so are my ways higher than your ways and my thought than your thoughts." — Isaiah 55:9

This does not mean that God is out of reach, but only that many times His reasoning is different than ours. Don't spend a lot of time trying to figure God out, but release your faith in humble obedience to His will and way. t

U.S. Army Deserter's Praise for Canada

Editor,
The Intelligencer.

As a U.S. Army deserter who has been in Canada for almost five years, I look back on those years with great appreciation to the Government of Canada and the (then) Minister of Manpower and Immigration, Allan MacEachen.

All I can say is "thanks"; for allowing myself and others like myself to come to this beautiful country as a refuge from policies of a government we weren't prepared to support — for whatever our individual motivations were.

At the time we made the personal decisions to cross the 49th Parallel, each and every draft dodger and deserter had to carefully weigh in his own mind what the move would entail in terms of his future lifestyle and "freedom".

I'm sure that every American military resister knew that coming to Canada "wasn't exactly America" — goodbye to places, people and things that we grew up with and loved, and that his farewell would be forever.

Anybody who cares here not thinking that it would be a permanent move should not have come here! These are the people that are, in most cases, contributing absolutely nothing to Canada.

I looked at my coming to Canada as a "re-birth" process. The day I received my Landed Immigrant status, was, to me, "the first day of the rest of my life". Anything that had previously happened was painfully but determinedly forgotten and I pushed on toward the future of my life as a Canadian.

Canada has shown itself to be a vast country with a worthy culture, and a place where I can lead a peaceful life of contentment and personal achievement and satisfaction.

(As an interjection, I cannot for the life of me understand why anyone would prefer life in terse, strife-ridden, violent, corrupt American society — as compared to the life available in Canada.

It was not, in my mind, an act of cowardice to seek asylum up and move to Canada. It was a conviction that took a good deal of guts to reach and implement.

And to now say: "The war is over. Give us amnesty! We want to go home!" This is cowardice to me; not being able to stick to a conviction. (Could it possibly be that the amnesty advocates were cowards in coming here, using the sympathetic aid of the good feelings of Canadians as a scapegoat for their own weakness?)

Canada was an alternative to every person of draft age in America at the time, and that is us chose it. Most of us, I'm sure, have no regrets about the made that choice.

But if there are those who don't feel they are better for it, get rid of them. Let them go back to America and do jail five years, be released from incarceration and get mugged on the streets at night.

I personally think that all the draft dodgers and deserters should be interested in Amnesty prosecution organizations would be better spent on the Committee for an Independent Canada — something similar.

A. DAVID LEWIS,
Toronto.

Housing Policy

By DON O'HEARN

As was mentioned yesterday, John Munro, treasurer and minister of inter-governmental services is back at the grindstone trying to develop a policy on housing.

In addition to this, Mr. White has another immediate task.

He must decide whether his portfolio is to be carved up.

A year and a half ago when the government was reorganized as a result of recommendations by the minister on government productivity, the most criticized action was the incorporation of the old department of municipal affairs into the treasury.

Even though COGP had recommended this, practical experience in the field in government felt it was just too much responsibility for one man to take.

The treasurer was given first order and then two parliamentary assistants to help him, but even so, quite a bit of work has gone through in the new ministry.

Most notably in the area of overseas, a somewhat stronger attack than any other minister at the moment.

And in both the energy tax and planning legislation there is the harder battles—he seemed somewhat unprepared.

Whether he will survive that the house was sitting, there was considerable criticism from the opposition that he was trying to do too much with a demand that his portfolio should be split up.

Finally in the last week of the session, Premier Davis acknowledged this to the extent that he said a reorganization of the ministry was likely.

The treasurer himself, he said, would study the question immediately after the session and would make recommendations to the cabinet at that time.

At the same time, the premier said, he was not backing down on the new shape of government resulting from the 1971 election.

Other jurisdictions, he predicted, would be watching.

The plan, which saw groups of related ministries grouped, together into three secretariats, actually doesn't seem to be working out too badly.

There is the appearance, at least, of more co-ordination.

The only ones really concerned would seem to be the three secretaries concerned: A. R. B. Lawrence, Robert Welch and George Kerr.

And with them it is a lack of public exposure.

Supposedly among the top half-dozen men in the cabinet, they have little chance to show themselves to the public doing anything important.

Notice To Readers

The Intelligencer welcomes readers' views points. Letters should be kept as brief as possible and preferably no more than 300 words. While for publication purposes a pseudonym may be used, letters must also bear the handwritten signature and address of the sender. Letters are subject to editing.

Women Golfers

Ottawa Journal

It is passing strange to observe the quick upsurge of interest among the golf crowd in the ladies' professional golf tournaments — so much interest in fact that in a few clubhouses and probably a few executive suites there are now heated arguments about whether the family would watch young Johnny Miller's amazing run on the U.S. Open or Jocelyne Bourassa's bid for La Canadienne championship in Montreal.

The Canadian acceptance of the female pros (somehow "proettes" seems degrading to such excellent athletes) has a surprising number of sports veterans like Carol Mann, who admitted being nervous before such large crowds. It is to be hoped that the interest is more than chauvinistic. Miss Bourassa is first a fine athlete and second a Canadian. Besides what golfer cannot be impressed with 250 yard drives and such picture golf swings — and who wouldn't be happy playing like that?

Province Will Subsidize Home

Organizers of the Cheshire Home for handicapped adults here have received approval in principle from the ministry of community and social services for a capital grant and continued financial support of the home.

Wilf Wilkinson, Trenton accountant who is chairman of the committee organizing the home, said the ministry has indicated in a letter that it is "prepared to assist" the project. The government is expected to give a capital grant of $12,000 under the Charitable Institutions Act for down payment on the house now under option. Continuing government assistance for operation of the home is expected to be about $180 a month for each resident, if the resident also contributes his $90 a month disability pension.

Next step is a meeting July 20 between the committee and the Belleville Cheshire Home and the ministry architect.

Organizers hope the home will be ready to receive the first residents in the fall. It is expected up to 16 will be accommodated when the project is completed.

Kingston A Stop On Choir Tour

The Internationally celebrated English choir of King's College, Cambridge, will perform in Kingston in September during a 12-day tour of Eastern Canada.

The choir, with 28 singers all under the age of 22, is visiting North America for the David Willcocks.

The King's College Choir has headquarters at Kings College, one of 34 individual colleges comprising Cambridge University, the traditional rival of Oxford University.

The choir tour opens officially on Sept. 2 with a concert at St. George's Cathedral. Tickets have been available since June 28 at $4 each and can be purchased from the cathedral office on Wellington Street or by mail from Box 475, Kingston. A daytime performance by the choir will be heard in Kingston on Sunday, Sept. 2 after leaving the Limestone City the choir will sing in Toronto, London, Ottawa, Montreal, Halifax and Charlottetown. It will return to England on Sept. 16.

Organized in 1446, the choir includes only the finest singers. Members are carefully chosen from applicants throughout England. All are Cambridge University.

The choir's world-wide recognition is attibuted to its famed director, David Willcocks, who has acted in this capacity for 15 years.

Under his direction the choir has made more than 100 records. Each Christmas Eve it makes a live television appearance to sing the Ceremony of Nine Lessons and Carols, broadcast throughout the world.

Mr. Willcocks will make his final tour with the choir this fall, as he has accepted a post as director of the Royal College of Music in London and will be leaving his job at Cambridge.

With Mr. Willcocks, the choir has toured Europe on many occasions and in 1972 visited Africa.

Tourist Council Seeks Attractions

TWEED (Special) — The Highlands of Hastings Tourist Council wants to meet with ARDA and county council representatives to find suitable tourist attractions for the county.

Doug Storey, president of the Tweed Chamber of Commerce, said some discussion has been held about the possibility of establishing a provincial park somewhere in the county.

At the July meeting of the Tourist Council in Madoc it was reported that Tweed Winter Carnival will be held Feb. 8 through 10, 1974. The Coe Hill Sports Club has asked that Feb. 13 and 14 be reserved for its carnival.

Play Postponed

PICTON — A performance of The Odd Couple by Picton Area Players has been postponed because of illness in the cast.

The play, scheduled to open Thursday at the County Centre, will begin its three-day run instead of Thursday, July 19 at 8 p.m.

The Picton Area Players are funded by an Opportunities for Youth Grant.

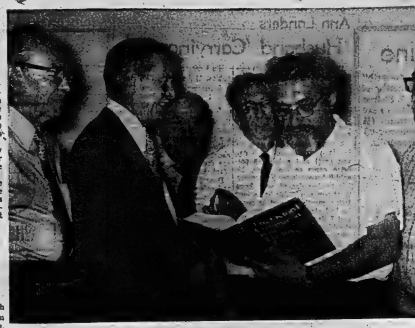

Signing Off - For Now

Lee Jourard (accepting farewell trunk gift) is surrounded by veteran Radio Station CJBQ staffers as he takes leave of 23 years as broadcaster and station program director to launch community television programming later this year. With Mr. Jourard, (from left) are J. H. Macdonald, station manager Frank Murray, Phil Flagler, Mack Buchanan and Jack Devine.

Many Riders but Few Trails

By MARGARET HAYLOCK

A Project SWEEP crew (Students Working in an Environmental Enhancement Program) is backing its way through the underbrush at the Macaulay Mountain conservation site to clear space for a pond. Other enthusiastic community groups already have cut away trees and brush to form ski trails for the winter sportsman.

For the biker, the Quinte Trail was beaten out of the wilderness with what became a gold handled hatchet.

In Picton the Quinte's Isle Swimming Pool Committee continues to meet in an effort to organize plans for a community pool.

Tennis has become popular and a court has been erected at Benson Hall Park. In other communities such as Wellington, courts have been set up in the schoolyard.

Recreation is no longer something to do when one is not doing anything else. It's programmed enjoyment of leisure time necessary as a break from the rat race.

In Prince Edward this need for recreational facilities has been recognized for skiers, snowmobilers, hikers, swimmers, and many other sportsmen, save for the horseman.

Today's horse owner in Prince Edward can find it extremely difficult to enjoy his sport in safety and without contravening rules.

Although bikers are welcomed at both Sandbanks and Outlet provincial parks, horseback riding is not permitted there because of reforestation programs under way. This restriction is a fair one but it does eliminate an area that could offer safe and scenic trail rides.

At the Macaulay Mountain conservation site, horseback riders are allowed to enjoy a Sunday outing but the ground is rough and much of it unsuitable for riding. There are no marked trails that a rider might follow.

Picton fairgrounds offers a half mile track where a horse could be schooled or ridden for pleasure but other sports are continually in progress in the infield. Should a rider attempt a brisk winter gallop he could be sabotaged by a snowmobiler.

In the summer months, home runs from a baseball diamond in the infield jeopardize the horseman and his mount. Similarly if a rider works his horse at the edge of the diamond, the footprints left behind could be deep enough to create a hazard for ball players.

Rural Prince Edward certainly offers dozens of scenic rides if the horseman can pilot his mount among motorcycles, mini - bikes, barking dogs, speeding motorists who honk their horns and bicycles.

A Picton resident complained in the press some weeks ago because she observed a child riding his horse on the sidewalk. The resident's surprise is understandable but considering the hazards in the street, the youngster's action might be forgiven.

Prince Edward County has at least four riding clubs, all with large memberships and a drive through the countryside can show the motorist dozens of horses and ponies in farm fields. The horse is "in" with the young and not so young.

In Picton many residents have converted garage, shed and old barns to house a horse or pony. Some have rented stalls at the Picton fairground barns.

Trail riding is enjoyed by most horse owners and, with today's emphasis on recreation in the country, thought should be given to a few properly mapped rides through scenic countryside.

Horse owners might consider meeting to discuss their individual needs and the needs of their clubs for this type of riding, then approach the Prince Edward Region Conservation Authority with their ideas.

Use of the fairgrounds track is possible for snowmobilers, motorists and cyclists. Possibly horsemen seeking to enjoy this facility could arrange for a week day of unrivalled pleasure.

It would seem the community has potential for horseback trails and schooling sites if horsemen have the desire and ambition to develop them.

Obituaries and Funerals

RICKY ALLAN WOOD

THOMAS RUSSELL VANNESS

Kaladar

A double funeral was held July 3 for two youths who drowned in the Smokematts River, east of Flinton at Virgar's Creek, June 30, 1973.

Ricky Allan Wood, 14, was the son of Mr. and Mrs. Reg. Wood of Hill, Kaladar. Thomas Russell Vanness, 15, was the son of Mr. and Mrs. Russell Vanness of Kaladar.

The funeral was held from Hannah Funeral Home, Tamworth, in the Northbrook Pentecostal Church where Rev. Newton officiated at the 2 p.m. service.

In addition to his parents Ricky Wood is survived by the following brothers and sisters: Arla Wood of Northbrook; Melvin of Belleville, Hilda Gaylord of Oshawa and Kenneth, David, Rodney, Nancy, Cliff, Gwendolyn and Cheryl, all of Kaladar.

Thomas Vanness is survived by his parents and a sister, Mrs. Carolyn Hayes, all of Kaladar.

Interment was in North brook Cemetery and bearers were Doug Scott, Shawn Thomlison, Archie Parks, Glen McArthur, Ronald Neal and Steve Thompson.

MRS. W. A. CURTIS

The funeral for Mrs. Mary Ellen Curtis was held Thursday from St. James' Anglican Church, Tweed.

Mrs. Curtis died July 9 at Kingston General Hospital after a four-week illness. She was in her 68th year.

Born in Rednersville, but a resident of Tweed for the past 34 years, Mrs. Curtis is survived by her husband, William A. Curtis, and sons Norman, of Harrowsmith and Charles of Orangeville. A son, Lyle, predeceased her.

Brothers Bill Gemmill of Grass Valley, California; Robert Gemmill of Superior, Wisconsin; Stanley Gemmell of Henderson, Nevada; Cecil Gemmill of Brub, Wisconsin, and sisters Elsie Greener of Corsicagan, Wisconsin, Irene Hopkins of Belleville, Maryland; Mae Kemp, Ruth Olson Brule, Wisconsin also survive her.

President of the Anglican Church Women and vice-president of the Tweed Senior Citizen Club Mrs. Curtis was interred at White Lake Cemetery.

Rev. Virgil Earle conducted the service at St. James Anglican church.

Wesley Hamilton, Arthur McCarey, Joel Lemke, and grandsons Paul, David and Anthony acted as bearers.

JOSEPH HUNTER

Funeral service for Joseph Hunter was held Thursday at the Thompson Funeral Chapel with interment in Belleville Cemetery.

Rev. Leslie Dean conducted the service while a graveside service by the local members of the United Transportation Union was directed by John Knott and Bernard Meagher.

Bearers were James Ransom, Norman Ransom, Robert Hunter, William Hunter, Leslie Lemmor, Dwight Welsh.

Honorary bearers: Joseph Campbell, Harold Arthur, Robert Ashman, Gerry Bristol, Jack Ellis, Jack Hall, Jack Rees, William Tebworth, Arthur Charlton, Buck Bustard.

SPRING CLEANING BY MALCOLM BROS. LTD.

COMPLETE HOUSECLEANING HOME or OFFICE

● Walls ● Windows
● Upholstered Furniture
● Eavestroughs
● Floors ● Rugs

ALL KIND DISINFECTANTS
Rollerwax odours from attics, basements and any areas.

66 Murney St. 966-8236
If busy call 968-2111

Ontario Ministry of Health

Denture Therapists

The Denture Therapist Licensing Board of Ontario invites applications for examination for a licence to practice Denture Therapy in Ontario. Applications to be received not later than July 30, 1973.

For further information write:
Registrar,
Denture Therapists,
Ontario Ministry of Health,
Queen's Park,
Toronto, Ontario. M7A 1R9
Telephone: (416) 965-4791.

SERVING SINCE 1911 IN WATERLOO —ONTARIO'S SECOND LARGEST UNIVERSITY CITY

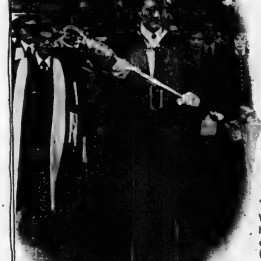

...with our limited enrolment *you* are important

We've changed our name, but we haven't changed the quality of our education. We're small enough (1,800 in the Arts division) so that you are important, and you count. At compact, friendly WLU you get to know your fellow students and the faculty.

Waterloo Lutheran University

announces that it will become a provincially-assisted university on November 1, 1973, and will be known as

wilfrid laurier university

FACULTY OF ARTS & SCIENCE
SCHOOL OF BUSINESS & ECONOMICS
COUNCIL OF GRADUATE STUDIES
GRADUATE SCHOOL OF SOCIAL WORK
WATERLOO LUTHERAN SEMINARY
(Federated with the University)

Admission is open to qualified Grade 13 students, a limited number of high-achieving Grade 12 students and to adults who may not have completed high school.

Full and part-time studies available

We are still accepting students for Fall. For information write or call:
THE REGISTRAR (519) 884-1970

WILFRID LAURIER UNIVERSITY, 75 UNIVERSITY AVENUE WEST, WATERLOO, ONTARIO N2L 3C5

Tuesday Night you can't afford to eat at home.

Every Tuesday Night at Ponderosa you get a delicious Family Steak Dinner, complete with baked Idaho potato, crispy fresh salad and a hot buttered roll for just $1.19.

That's a big 50¢ saving on the regular price. Figure it out for yourself.

Order Family Steak Dinners for a family of four and you still get change from a $5 bill.

Our people know it takes a lot more than low prices to make a good steak dinner value.

It takes flavor, quality and nutrition.

So, we're as fussy as you are about the steak dinners we serve your family.

You just can't find better value for the money.

We also offer a lot of friendly, family-style extras, that you won't find at other places.

Like free seconds on coffee and soft drinks. Free Western-style favors for the kids.

Fast, smiling service that lets you know nothing is ever too much trouble for you and your family. AND—NO TIPPING—EVER!

That's why we say, "Tuesday Night you can't afford to eat at home".

Every Tuesday Night is Family Night at Ponderosa Steak Dinner $1.19

PONDEROSA STEAK HOUSE

You don't know how good it is until you eat someplace else

Open daily from 11:00 a.m.

265 NORTH FRONT ST. BELLEVILLE

Quinte Cuisine

Sharon Skelly likes to try "down-to-earth" recipes. Wife of Howard Skelly and mother of Raymond, 14, Tina, 12, and Michael, 11, Sharon says she enjoys trying new recipes but they have to be sensible for her. Chopped mushrooms (½ can) or chopped green peppers (one-quarter c.) may be added to Sharon's spaghetti meatballs.

Spaghetti Meat Balls

1 tin tomato juice (48 ounces)
1 tin tomato soup (10 ounces each)
1 can Hunts tomato paste
25 ounces water to above mixture
chopped onion and chopped celery (About ½ cup each)
add to sauce
add spices to taste: oregano leaves, crushed chilis, gatuso parmesan cheese, salt, pepper, Italian seasoning.
Add together for sauce.
Cook at whatever thickness you wish.

Method for meat balls:
1½ lb. ground chuck
three-quarters cup oatmeal
1 egg
salt and pepper
Mix well. Make meatballs by hand. Fry in iron fry pan. Brown well on both sides. Add to juice and simmer, till serving time (couple of hours).

Know a good cook? The Intelligencer is looking for women in the area who are willing to share their favorite recipes with the community. Write The Women's Department, The Intelligencer.

Nun Finds Apartment 'Extraordinary'

DOVER, N.H. (AP) — Things that seem ordinary to most career women are extraordinary to Jeanne Gardner, a former Roman Catholic nun who left the convent because, she said, she found it "dull."

For the first time in her life, she is financially independent. Her apartment is filled with bright clothes, skiing and sailing equipment. She goes out at night with both male and female friends.

Jeanne Gardner is 46 years old but she thinks her current lifestyle just 10 months ago.

For 22 years before that, she was a nun.

Now she is assistant professor of education at the University of New Hampshire in Durham. She is strong-willed and dedicated to teaching.

"I have been accused of being powerful, overwhelming," Dr. Gardner said. "A male-oriented society just can't accept that. I have my feet on the ground and it's not always appreciated."

She left the Sisters of Mercy Convent in Cumberland, R.I., last August when she realized she couldn't resolve the questions she had about herself and her tatus in the order.

"I think the direction of my life changed because the direction of education and church have changed. It doesn't mean that I'm turned off on the church. That has nothing to do with it at all.

"It's just that my dedication to education is stronger at this point than my dedication to service in the church."

As teaching nun, Miss Gardner said she often felt thwarted by the religious community.

"I saw myself doing some different things in the community if they would let me," she said. "As time went on, it became much more obvious they weren't going to let me."

Miss Gardner earned a master's degree from Rhode Island College and a doctorate from the University of Connecticut while she was still in the order.

"My belief in the church has not changed," she said. "My stand on birth control very definitely has. I still can't accept abortion but that is for my own personal reasons. I think the church would not be in the position that it's in concerning abortion if it had realistically looked at the birth-control issue.

"I'm not sorry for that 22 year phase of my life. I think I gained as much from it as they gained from me.

"But admittedly there is a need for other kinds of companionship that were not available in the church."

Successful Living

Dogs Smarter Than Men?

It should shame us to learn that dogs can be trained to lead a blind man faster than a blind man can be trained to follow his dog's lead. The dog is called man's best friend; yet we axe dogs so much abused and so little appreciated?

There are exceptions, of course. Lord Byron raised a monument to his pet dog Boatswain and wrote this touching epitaph:

"Here lie the remains of one who possessed beauty without insolence, courage without ferocity, and all the virtues of man without his vices." — CCS Outlook

Dear Doris: My son started school five years ago, an average normal 6½-year-old; his only fault was he was sensitive.

His teacher told me there was no such thing as a sensitive child, also told my son he wasn't all there, and constantly told him he could not do this or that (example: he couldn't learn to ride a two-wheel bike! — He did, no thanks to her!) And as for teaching him, he learned more at home.

Doctors said it was the classroom and the teacher. He was on medication for eight months.

Two years ago I started him at another scool. He rewrote his grades two and three with no problems and the teacher couldn't understand why he didn't pass before. She is concerned about next year as grade four is much harder. But he is a different boy than he was two years ago; he relaxed, can take teasing and is a normal boy.

His teacher and I believe he has an ability to go ahead, if he would apply himself; it's like he is still afraid.

Would the book "Learning to Learn" be of any help to him? — Just Mum

Dear Mum: Why wouldn't he be afraid? It is hard to erase those early impressions — especially when every word that issues from the mouth of someone you are counting on is a discouragement. Why a woman with such a negative attitude to children would have chosen to teach is beyond me. The very essence of a good teacher is encouragement and praise.

"Learning to Learn" would be right up his alley. In easy words this text talks directly to the students, helping them to see why it is a good idea to try; and getting across the idea that they do have some brain power there; that the trick is to use it properly. I'm sending you information about how to get a copy.

Confidential to Curious: Lesbianism occurs in varying degrees and it is not always easy to identify it. Homosexualism in either men or women may be started at a very young age.

Sometimes the victim has had some early childhood experience which has made him or her tend to reject the opposite sex and to turn to the victim's own sex — mother or father — for comfort and love.

Whether anything can be done for such people depends on whether they recognize their problem and just how strongly set are their emotional habit patterns. If they have not been too severely damaged emotionally, a psychiatrist may be able to help them readjust to heterosexual behavior.

It would not be wise for you to barge in on a family situation and to disclose to anyone what is at this point merely hearay.

Smart Traveller

Look smart, feel comfortable in this versatile jacket.

An outstanding fashion jacket is just what you need for your travels! Crochet this pineapple beauty of 3-ply fingering yarn. Pat. 7208: sizes misses' 12-18; women's 40-46 included.

Seventy-five cents for each pattern— cash, cheque or money order. Add 15 cents for each pattern for first-class mailing and special handling — to Alice Brooks, care of The Intelligencer, Needlecraft Dept., 60 Progress Ave., Scarborough, Ontario, M1P 4P2. Ontario residents add 5c sales tax. Print plainly Pattern Number, Name, Address.

Ladies' Hairstyling
by
RODNEY
315 College St. W.
962-1711

Ann Landers

Husband 'Carrying On'

Dear Ann Landers: I am only 21 years old and have been married five years. My husband, who is 27, is carrying on with our babysitter. She is 18. I became suspicious when it took him an hour and a half to drive her home. She lives six blocks from here.

I found motel room receipts in his pockets (how dumb can you get?) and a bill for perfume came to the house. He said it bought it for his mother. His mother doesn't even know what perfume is. We had a long talk a month ago and he swore he had stopped seeing the girl and I thought it was settled. I should have known better. He is such a liar I can't get a straight sentence out of him. Divorce is out of the question. Our religion allows one marriage, busy or not.

The girl is considered a minor in this state. Can I do anything through the courts to break them up?—Only His Wife

Dear Only: You could have your husband put in jail, but what good would that do? My advice is to get some counseling and decide if you want to share bed and board with the bum. The church doesn't insist that you live with a man who acts rotten. Interesting that this girl is exactly the age you were when you married him. If you'd like to write another letter for 16-year-olds who think they're mature enough to get married, be my guest.

Dear Ann Landers: Four years ago we moved to Albuquerque. We have a lovely adobe house with a spacious back yard and the air is fresh and invigorating. My parents, who live in a small apartment in the heart of Newark, have been driving out every August to spend a week with us. Before they pull up they always stop at a market, load the car with steaks, chops, fruits, vegetables and canned goods. They also insist on taking us to dinner at a fine restaurant the night before they leave. One could hardly call them free-loaders.

My husband, Karl, starts knocking them mid-July. After they leave I have to listen to his small digs for another two weeks. Neither Mom nor Dad has an ounce of malice in them. They are lovely, big-hearted people. I can't understand why Karl dislikes them.

His folks are a couple of sour apples. At the wedding his father and mother shook hands with me. I have never seen them this anyone. (I often wondered how they happened to produce Karl.) We have invited them to visit us a dozen times but they are too cheap to make the trip.

Karl is beginning to complain about my folks because they are due here in a few weeks. What shall I say to him?—Mae

Dear Mae: Save your pipes and enjoy that lovely New Mexico air. Nothing you say will make any difference.

That poor fish was probably hatched in a tank of ice-water and doesn't know what it is to have a warm family relationship. He resents yours, which is why he keeps chipping away at it. Tune him out, honey.

Who Wants To Learn From Experience: This is one experience you can live without. I am dead set against any mind-altering drug. Your friend has been very fortunate. I hope she doesn't push her luck. Flashbacks can occur as late as several months after the dosage.

Engagement

Mr. and Mrs. John T. Wilson of RR2, Stirling are pleased to announce the engagement of their eldest daughter Caroline Eunice to Duane Wilton Dryden, son of Mr. and Mrs. Ross Dryden, of Belleville. The marriage will take place in Emanuel United Church, Foxboro on Saturday, July 28 at one o'clock.

At Home

Mr. and Mrs. William J. Coleman, will be At Home to friends, relatives and neighbors on the occasion of the 50th Wedding Anniversary, Saturday, July 21, from 7:30 p.m. at the home of their daughter and son-in-law Mr. and Mrs. Murray McIntosh, 375 John St. Best wishes only please.

Carpentry Contractor
Custom Work, Cottages, Garages, Additions, Recreation Rooms, Remodelling, Kitchens
FREE APPRAISALS
WM. F. SOBLE
DIAL 962-5256

VALUABLE COUPON
HOLIDAY PERM SPECIAL
PERMS Reg. 20.50 $8.50
Carmen's BEAUTY SALON
269 FRONT STREET — 962-7421

family fair
DIVISION OF DYLEX LIMITED
Special Offer
Portrait of Your Child
In Natural Color

FOR ONLY
99¢
Size 5" x 7" with holder
(No Handling Charge)

- Adults portrait taken at $2.99
- Select from Finish Portraits (No Proofs)
- Limit one special Per Child, Two Per Family
- Group Portraits taken at 99c additional per child
- Age limit 5 weeks to 14 years.

Tuesday Through to Saturday
July 17th — July 21st
Hours: Tues., Wed. & Sat. 9:30 to 5:00, Thurs., Fri., 10:00 to 8:00
BELLEVILLE PLAZA

A&P
WEO
WHERE ECONOMY ORIGINATES

SAVINGS IS OUR GAME

LOW CAL COLA, GINGERALE, ORANGE
ACTION PRICED
COTT'S DIET BEVERAGES
case of 24 10-fl-oz zip top tins $2.39

YUKON CLUB (PLUS BTL. DEPOSIT)
GINGER ALE
30-fl-oz bottles
Ginger, Cream Soda, Cola, Lemon-Lime, Lime Rickey, Orange, Royal Charger Ginger Beer
6/99¢

Action Priced!
MARVEL BRAND
FRUIT DRINKS
ORANGE · LEMONADE · FRUIT PUNCH · GRAPE · COUNTRY LANE APPLE DRINK
4 48-fl-oz tins $1.00

Action Priced!
WHITE SWAN
TOILET TISSUE, WHITE, GREEN, PINK, YELLOW
pkg of 4 rolls 55¢

KRAFT — SINGLES
CHEESE SLICES
2-lb pkg $1.69

A & P BRAND
CHARCOAL BRIQUETS
10-lb bag 84¢

ASSORTED COLOURS, 5-6 WEB
LAWN CHAIRS
each $3.98

ALL PRICES SHOWN IN THIS AD GUARANTEED EFFECTIVE THROUGH SATURDAY, JULY 21st, 1973.

Your Legal Rights and Responsibilities

Giving free legal advice in Belleville means more than talking phone calls and talking. Elaine McCallum, second year student in law school at Queen's University and Ben Van Huizen, third year law student, read past cases in law books involving similar legalities to their clients' problems.

Women and Law

Elaine McCallum, a second-year law student at Queen's University, is one of 10 students — two women — giving free legal advice at Belleville's United Community Services Legal Aid office.

Elaine says she's learned a lot about practical law from her job. In school, she's learned concepts in law. Most law cases that set precedents, says Elaine, involve a lot of money and really don't apply to average cases. Whereas with her present job, cases in specific law are more interesting and deal with people. Being a woman, Mrs. McCallum has also learned about laws specifically involving women.

"Maybe I'm just more sensitive because I'm a woman," says Elaine, "but there are certain laws just for women, some good, some bad."

According to the Married Women's Property Act that appeared in late 1800s, women can now not only own property, but they may also sue their husbands for property damage. If a woman's car is damaged by her husband, he may be sued. But if the husband's car is damaged by his wife, she may not be sued by him.

The Dower Act states a widow has a right to one-third of her deceased husband's legal property even if he doesn't own it.

Whereas the Devalution of Estates Act allows widows to receive $20,000 off the top and then the remaining share are equally divided.

Most widows prefer the latter.

A woman cannot consent to have her son or daughter married under 18 years of age. Only father may consent.

According to law, when a woman is deserted by her husband she may collect maintenance or support for herself and her family.

If she leaves on her own accord, maintenance only for her family is received.

The Canadian Election Act requires married women to use their 'Mrs.' prefix when enlisting on the voters' list. Single women have a choice. They may use either 'Miss' or their Christian name with their surname.

As a woman law student, Mrs. McCallum knows the male-female law student ratio at Queen's University.

It's five - to - one but, enrolment numbers show there will be an increase in female students to 50-50.

So far, as a woman law student, Elaine, working at the UCS building on an Opportunities for Youth grant, there's only been one annoyance.

A male client wouldn't speak to her and would only give his problem to a male law student.

Since Mrs. McCallum has worked on cases involving legal matters, she's found being a woman in law a source of questions from everyone.

"Most people accept a woman doctor," says Elaine, "but being a woman lawyer is someone the ycan't accept."

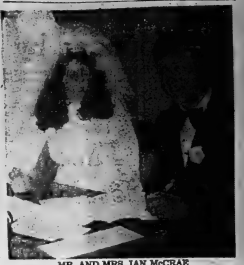

MR. AND MRS. IAN McCRAE

McCrae — Innes

Margaret Ann Innes, daughter of Mr. and Mrs. H. C. Innes, Belleville, was recently married to Ian McCrae, son of Mr. and Mrs. T. McCrae, of Agincourt, Ontario, in Christ Church.

Given in marriage by her father, the bride wore a long bridal gown of imported crystal peau featuring a flowing circle train extending from the empire waistline. A floral headpiece held a silk illusion four-tier veil. The bride carried a cascade bouquet of red roses.

Frances Tembley, as her sister's matron of honor, wore a mauve chiffon floor length gown.

Best man was Collin McCrae. William Tremley ushered guests.

Following a reception held in the bride's home, the couple left for their honeymoon to Bermuda.

Upon their return, Mr. and Mrs. McCrae will reside in Scarborough.

MR. AND MRS. FRANKLIN McKENNA

McKenna — McLeod

Janet Isabell Ann McLeod, daughter of Mr. and Mrs. Donald G. McLeod of Cambridge (Galt) was married to Franklin James Keith McKenna, son of Mr. and Mrs. James C. McKenna, Belleville, recently in St. Giles Presbyterian Church.

Rev. Gordon C. Griggs, BA BD performed the ceremony.

The bride, given in marriage by her father, wore a long white nylon organza over taffeta gown enhanced by a Juliette cap holding a four-tiered silk illusion veil trimmed with lace. She carried a colonial nosegay of red roses, white carnations and white daisies.

Ruth McDonald, of Scarborough, the maid of honor, and bridesmaids, Jeanne Wilson, of Belleville and Joanna McLeod, Hespeler, all wore floral sheer organdy gowns with underlays of ice-cream shades of blue over the maid of honor) mint green and candy pink, white daisies, baby's breath, and tinted carnations.

Monica McLeod of Elmira and Jan McLeod, Cambridge (Hespeler), as flower girls, were polyester peach gowns with sheer floral aprons. They carried white baskets of white daisies, baby's breath, and peach tinted carnations.

Allan Blaind, cousin of the bridegroom, was best man. Ushers were James McKenna, Jr., brother of the bridegroom of Belleville and John McLeod of Cambridge (Galt) brother of the bride.

A wedding reception was held at Hespeler Legion Banquet Hall.

Following a camping trip to Thousand Islands and points east, Mr. and Mrs. McKenna will reside at 190 Cedar St., Apt. 410, Cambridge (Galt).

Everything's Easy About It!

Everything's easy about this pantsuit — the way it moves, makes it extra-easy to fit with no problems anywhere. The bends, stretches and gives! What's more, the elasticized waist makes it extra-easy to fit with no problems anywhere. The Original of Printed Pattern M245 by Sequel 1 is a checked gingham. Great-looking for town, travel, to live in all summer — note the neat way the shirt-top buttons up to the collar, the curved sides, pockets and cuffed sleeves. The pants flare slightly — smartest way for pants to look this summer. Think also of polka dot or textured blends, shantung, denim, poplin, cool crepe.

Printed Pattern M245 is available in Misses' Sizes 8, 10, 12, 14, 16, 18. Size 12 (bust 34) shirt-top requires 1¾ yards 60-inch fabric, pants 1½ yards.

Send One Dollar for Printed Pattern M245 to The Intelligencer, 60 Progress Avenue, Scarborough, Ont. (Add 15c for each Pattern for first class mailing and special handling.) Please print plainly Your Name, Address with Postal Code, Style Number and Size. Ontario Residents Add 7% Sales Tax on Patterns.

Enjoy the prestige and luxury of a Designer Wardrobe — Send now for our sensational, New 1973 Couture Pattern Book! Over 50 dazzling styles from famed designers coast to coast — new bare-shoulder shapes, classics, jumpers, hostess gowns, pantsuits, costumes, Misses', Half Sizes Plus 50c Free Coupon — apply to any One Dollar Pattern in Book 2B. Send 50c now!

Crochet is In Fashion! Learn to crochet the quick, modern Today way with our remarkable Instant Crochet Book. Step-by-step pictures, 11 pretty patterns included. Send $1.50.

Instant Sewing Book helps you learn or renew what you start sewing today, 500 illustrations. Only $1.00.

DON'T MISS
THE FUN AND EXCITEMENT DURING THE DOWNTOWN FIESTA DAYS
JULY 19 - 20 - 21

Win a trip for two to the fabulous Bahama Islands, via Air Canada and stay 7 days and 6 nights in the luxurious Holiday Inn at PARADISE ISLAND.

Ask your participating merchant for a FREE Entry Form.

CHERNEY'S WAREHOUSE SALECENTRE

PREVIEW

If you don't mind tripping over the odd plumber here is your opportunity to preview a very uinique furniture store

It's been a long time coming! We hope you will drop in soon to our New Furniture Warehouse Salecentre. There will still be a carpenter or two putting the finishing touches on the building in preparation for our Grand Opening. So, if you don't mind walking around a few ladders, come out and take a look at us! The hundreds of famous Brand name furniture, televisions, stereo, appliances and carpeting displayed is beyond description. Not to mention, due to a completely new merchandising system the astonishingly low price tags. It's a whole new merchandising system in a whole new building. Come in and Preview it all before our Grand Opening.

OUR NEW LOCATION
NORTH FRONT STREET
JUST SOUTH OF QUINTE MALL

OUR NEW PHONE
968-3514

Cherney's
FURNITURE WORLD

WAREHOUSE SALECENTRE
Shop Daily 9:30 to 6 — Thurs. & Friday till 9.

Peterborough Constable Is Wounded by Thief

PETERBOROUGH, Ont. (CP) — A police search for men who shot and wounded a city police-man ended Sunday with no arrests.

Police said they had no leads on the men who shot Constable David Dawson, 44, three times with a .22-calibre weapon early Sunday while he was answering a burglar alarm at a downtown department store.

Police said Constable Dawson's condition was very serious but he was coming along as best as could be expected." He was conscious.

Doctors removed three bullets from Constable Dawson in an emergency operation. One bullet hit his cheek, grazing his tongue. One hit his throat, the other his back, penetrating his liver.

Constable Dawson and another policeman answered the alarm about 1 a.m. Store manager Jack Davidson, summoned by police, opened the store door for Constable Dawson, then remained by the door as the policeman made his way down the aisle. The other constable remained in the police cruiser.

Mr. Davidson told police he heard Constable Dawson shout "Come out With your hands up" and "Put it down."

He said he heard a shot, then Constable Dawson shouting again. Then there were two quick shots, followed by another.

Reinforcements arrived and the wounded policeman staggered out of the door.

Believing the gunmen were still in the store, police armed with rifles and wearing bullet-proof vests combed the store, then nearby fields unsuccessfully.

A police spokesman said the number of gunmen involved was not known.

House Faces Busy Sessions

OTTAWA (CP) — The House of Commons, with the exception of its standing committees where most of the detailed work is done, sits for an average of 2½ hours a week.

So, if Government House Leader Allan MacEachen's hope last week that "we can adjourn within a week or so" is to come true, the 264 MPs would appear to have pressure on them this week if they're to avoid long hours.

Among the bills still to receive third reading is the controversial capital punishment one to re-establish a partial hanging for five years. The death penalty would be applicable only to murders of policemen or prison guards.

Another is a bill to raise nearly $200 million for the 1976 Olympic Games at Montreal, $260 million from the sale of special coins, stamps and other postal products.

Also due for consideration is a bill to increase family allowances to an average $20 a month from the current average of $7.31. Under the old allowances, however, the new ones would be subject to income tax.

This is the third overtime week for the Commons, which usually adjourns at the end of June for the summer. The minority Liberal government is bowing to opposition pressure, seems resigned to a delayed holiday.

Routine work is to be delayed even further tonight with a special debate on domestic grain marketing will not be answered until after the date of July 24 to 26."

While the Olympics bill a h been sanctioned because some MPs have said the government is going back on its vow not to pick up any deficit incurred by the Games, the capital punishment bill is expected to stir up the most action during the clause-by-clause study preceding third reading.

It cleared the justice committee more than two weeks ago after an attempt by Solicitor-General Warren Allmand to abolish hanging for all types of murder.

There is a chance, however, that Mr. Allmand will attempt to amend it before third read ing. He tried to do this in committee but chairman James Jerome said the amendment was out of order. Mr. Jerome said that if the government wanted to abolish all hanging, it should have said so in the original bill.

The chairman did allow amendments to tighten day parol es and temporarily absences for murderers. As amended, the bill also sets a minimum sentence of 10 years before a murderer can be considered for parole.

No one has been hanged in Canada since 1962 and a five-year trial period, during which only killers of policemen or prison guards were subject to the death penalty, expired Dec. 31.

How long the Commons will take to wade through the remaining proposed legislation, Mr. MacEachen said, depends on opposition co-operation.

Trudeau 'Ashamed' Of Delays

VANCOUVER (CP) — Prime Minister Trudeau closed the Liberal conference on western objectives Sunday with an admission that he was "a little bit ashamed" that it took us so long to get around to finding some of the "solutions to western problems" and a pledge that federal action is on the way.

He said the federal government will go into the western economic opportunities conference in Calgary later this month with "concrete solutions to concrete problems."

Mr. Trudeau said the cabinet would carefully study resolutions and ideas from the three-day think session on Liberal failings in western Canada.

The meeting was billed by organizers as "part of the listening process in understanding the message" last Oct. 30." In the October federal election, the Liberals won only seven of the 88 seats in the four western provinces.

Mr. Trudeau promised federal action to ensure that more western resources are developed. He said there would be import-export controls to help western industry" and that transportation system would be reformed; financial institutions would be decentralized and a Pacific environmental institute, would be established on the Pacific coast.

He said the federal government's announcements were not intended as "goodies" to pacify the West but admitted that any additional support would be welcome.

Senator Richard Stanbury told the 180 delegates at the closing session Sunday that a positive result of the election was a new determination to tackle root causes of discontent.

Senator Stanbury said the problems of the West had finally "come into the government field of vision."

Prior to the federal election last year, the government was under the impression that it had a fairly good understanding of the western provinces. "Only after the shock of Oct. 30 did it come home to them."

Lutherans Clinging To Old Way

NEW ORLEANS, La. (AP) — Contrary to most major Protestant denominations which have been moving toward greater flexibility, the Lutheran Church-Missouri Synod has acted to reverse what it considers recent signs of laxity.

The three-million-member denomination, considered the most conservative among the three major United States branches of Lutheranism, ended its governing convention here Friday night.

During the convention, the church spelled out additional requirements of what it considers the main seminary for alleged permissive approaches to the Bible, and ordered corrective measures.

"It's returning to traditional positions on Scripture," says Rev. Dr. Richard Seibelt, of Ann Arbor, Mich., a district president of the Luther Church-Missouri Synod. "It means rethinking of our conservative stance."

A "moderate" minority, of about 40 per cent of the delegates, fought the trend. As leader of them, Rev. Leonard Marsin, of Chicago, put it:

"The real issue has always been whether we were to remain the progressive church we've become or return to the church we were 40 years ago."

The conservative bloc argued the other way.

"We want to stand where we were 40 years ago, where we've always stood, where we've got to stand today," said Rev. Jerry Markell, of Beulah, N.D.

The convention demanded a literal approach to the Bible, are criticized by moderates.

Rev. Dr. Jaroslav Pelikan, president of Concordia Seminary in St. Louis, said that such legal interpretation of Scripture "runs contrary to the spirit of Lutheranism."

CP News Roundup

Hamilton Policeman Kills Man

HAMILTON (CP) — A Hamilton police officer shot and killed a man Sunday who allegedly lunged at him with a knife.

Harod Graham Matthews, 27, was dead on arrival at Hamilton General Hospital shortly before 1 a.m.

Sgt. Thomas Ryan, 30, who shot Matthews through the heart, was not injured.

Police converged on an apartment building after a caller said a man brandishing a rifle and knife had gone berserk.

Police said later the man threw his gun through the porch door. Sgt. Ryan and other officers went into the apartment to try to persuade Matthews to drop the knife.

Deputy Chief Albert Welsh said Matthews lunged at Sgt. Ryan and the policeman, who had his 38-calibre service revolver drawn, was forced to shoot in self-defence.

Three Die

SARNIA, Ont. (CP) — Provincial police were continuing investigation of an apparent double murder and suicide following the shooting deaths Saturday of two Chinese cooks.

Police said Ping Yui Lamb died of a self-inflicted gunshot wound after being stopped at a roadblock Sunday on Highway 40 near here.

The roadblock was set up after a man walked into the kitchen of a restaurant and fired several shots from a high-powered rifle, killing the two cooks.

Back to Work

TORONTO (CP) — About 800 Bell telephone pioners return to work today after ratifying a three-year contract that will give them an immediate increase in wages and fringe benefits to $7.41 an hour from $7.13.

The members of Local 598, Operative Plasterers and Cement Masons International Union, will receive $8.96 a hour by Nov. 1, 1975.

Under the new agreement subcontract workers the men 15 hours notice of commencement to pour for the first call-in, a key issue sought by the cement pourers.

ROBT. BOURASSA

Robt. Bourassa Tours Project

JAMES BAY, Que. (CP) — Premier Robert Bourassa spent the weekend touring Quebec's James Bay hydroelectric development and came away calling the vast northwestern wilderness a "new frontier for modern Quebec."

Eight Hurt

YONKERS, N.Y. (AP) Eight persons, including three children and four firemen, were injured Sunday when an early morning fire swept through two apartment houses, police reported.

Chutist Dies

WARREN, Ont. (CP) — A 29 year-old parachutist was killed Sunday when he crashed into a stand of trees.

William Stadnyk, of North Bay, was making his ninth parachute jump at the time of the accident.

Nova Scotia Oil Boom Is Forecast

HALIFAX (CP) — Nova Scotia businessmen who have the foresight to prepare themselves and their companies for offshore oil and gas strikes will be in the enviable driver's seat for the resulting economic boom, says Michael Gillham, president of Whitman, Benn and Associates Ltd., a Halifax engineering consultants' firm.

Mr. Gillham makes the observations after taking part in a recent provincial government-sponsored tour of Scotland's offshore oil facilities and ancillary industries.

He draws some interesting parallels which show North Sea exploration between 1965 and 1968 at about the same pace as it is off Nova Scotia now.

Prior to the 1969 discovery of oil in commercial quantities in what is known as the North Sea Ekofisk field, the public sector usually took a hands-off posture, he said.

Mr. Gillham says this attitude and the lack of understanding of the oil business resulted in both government and industry being caught off guard.

Nylon or Bristle PAINT BRUSH Available at Whites Dominion Hardware 220 FRONT ST. 962-4555

PASTURE PROFITS
PANCAKE HILL PASTURE FARM
OPEN HOUSE
July 20 & 21 — 1:00 - 4:00 p.m.
Follow the signs on No. 37 and No. 62
10 miles E. Belleville.
SEE Trefoil Pasture Grass Pasture
AND Sprinkland Renovation
EVALUATE Bush and Weed Control
Campaign Exhibits
Soil and Crop Improvement Associations

FREE BUS SERVICE
To the Downtown "Fiesta Days"
Sidewalk Sale
Thursday, July 19 — From 10 a.m. to 4 p.m.
BY COURTESY OF THE FOLLOWING FIVE DOWNTOWN BANKS
BANK OF NOVA SCOTIA
THE ROYAL BANK
TORONTO DOMINION BANK
BANK OF MONTREAL
CANADIAN IMPERIAL BANK OF COMMERCE

WE GOT 'EM
Only Michelin makes the steel-belted radial designed exclusively for imported cars.

Trudeau MOTORS LIMITED
31-45 Station St. Station St. 962-4767
31-45 Belleville Belleville 968-4767

SAVE MONEY
VOLUME SALES HAVE MADE IT POSSIBLE TO PASS ON SAVINGS OF
20% OFF
VINYL SIDING
THE PRODUCT THAT DOESN'T DENT, PEEL, CORRODE, RUST, NEVER...NEEDS PAINTING, SOLID COLOR CLEAR THROUGH.
HERE ARE A FEW OF THE MANY HOMES THAT CAN BE SEEN WITH THIS WONDERFUL NEW SIDING. 23 GREENLAWN, 231 HERCHIMER, 9 EASTWOOD PARK, 161 CHARLES, 25 SIXTH STREET, 227 ALBERT STREET, 16 GOLFDALE, BELLEVILLE. 33 FIRST STREET, 22 KERR CRESCENT, TRENTON — ETC.
FOR A FREE ESTIMATE CALL:
HIGHLAND CONSTRUCTION
968-8955

HOME OWNERSHIP
IS A LOT EASIER WITH ROLLINS LUMBER'S SELF-HELP PLAN!
Check it out for yourself! Many families have found that owning their own home IS possible, the "Self-Help" way. By giving you the opportunity of doing the interior work yourself, Rollins Lumber is able to help you have the home you want - NOW - at the lowest possible prices. It's easy . . . all you need is a little ambition.

BUILD THIS 2 BEDROOM FOR ONLY $5829.*

Price includes the basic shell home erected on your lot and materials provided for the home's interior. You save several thousand dollars in labor costs by finishing your own home.

This 2 bedroom model is "The Frontenac", 26'x36', designed to give you the most comfort and convenience for your dollar. It can be finished in brick veneer as pictured.

NO DOWN PAYMENT
NO AREA RESTRICTIONS
MORTGAGES ARRANGED
LOWEST POSSIBLE PRICES
NO RED TAPE

CHOOSE FROM OUR SELECTION OF "READY-TO-BUILD" DESIGNS

See GEORGE MILLS DAVE MARVIN
Our Self-Help Home experts will gladly discuss your individual needs and give you all the details.

ROLLINS LUMBER LTD.
FOXBORO DIAL 962-9184 (AFTER 6 – CALL 968-5108)

Napanee 'B' Champion

Richmond Hill Takes Tournament 'A' Title

The Richmond Hill squirts have been getting progressively better with each passing week but after Saturday's Belleville Minor Softball Association Squirt Tournament, there's no where to go but down.

The Toronto squad had some anxious moments in the final. A championship game with their eastern neighbors from Scarborough but rallied in the sixth inning to win the game 7-3 and take the tournament.

It was the first time in the Belleville tournament for both Toronto teams but they took-ed right at home easily sweeping aside all opposition until their final face to face combat.

"We played a couple of real tough teams here today and Scarborough always gives us a good game but we played nothing but ball today. It looked bad for a while but once we got going I knew we'd be alright," reflected coach Bob Davis of the champion Richmond Hill nine.

Looking bad for his squad means being behind 3-0 and without a hit in the first four of the first of six Scarborough pitcher Pete Adamo. The red-clad visitors from Toronto's northern borough got their first run in the fifth on Mike Mulvihill's triple and the first of six Scarborough errors. Mulvihill's hit was the first for Richmond Hill but it opened the door for a barrage of safeties as they hammered out four more and six runs in the sixth inning.

"There's a lot of power in this team. It was going pretty bad for us but they kept in there and then the tide just turned right over for us," added the coach assistant coach, Sid Moreland.

One big inning was the turning point in the championship game but the A champs were used to that in the path of power having used the same method to oust Belleville 9-0 in the opening game" and Kingston 12-7 in the second round.

"Our hitting was pretty good too, but it's our fielding that holds us together until the bats get going," said coach Davis.

Richmond Hill have been improving with each week as Blizzard's have had a consistent performance. They lost in the finals of their own tournament earlier in the year and then grabbed the B championship in Gananoque last week.

Belleville supplied the A championship squad with a player now they're looking for a Grand Championship title at Markham next week.

The improvement is a pleasing point to coach Davis for what really brings the gleam to his eyes is that he will have virtually the same team next season.

"We have about four second year players and the rest are first year squirts. It's something to look forward to next year."

Jamie Tuck kept all the silverware in Richmond Hill by earning the MVP award.

Scarborough had reached the finals with a 12-4 drubbing of Belleville's Brad Johnson and a 12-5 win over North York.

Belleville fared little better in their second game losing to the eventual B champions from Napanee 4-3.

Napanee had lost their opening game 9-0 to North York but then shook off the jitters to defeat Belleville and then hammer Lindsay 9-1 in the B championship game.

"They proved they could play ball today," stated Napanee coach Stan Losee about his OASA 'B' representatives who made their first appearance in the Belleville tourney. "They teamed up in the morning but they played more aggressively in the afternoon. We've got a good combination of hitting and pitching and it saw us through today."

Thurlow Rallies Too Late

A four run rally by Thurlow Radio Shack in the seventh, came innings too late as Belleville peewees drubbed their fellow Eastern Ontario Baseball Association opponents 13-5 Friday.

Winning pitchers, Ken Revoy and Rory Radford, allowed a meagre four hits as Belleville batters scored in each inning but the scond. Revoy provided hitting punch as well as throwing finesse in aiding his cause with two doubles and a three bagger. Greg McEachern singled three times.

Thurlow pitchers, Rick Woodward and Gary Badgley, couldn't touch wood themselves although allowing Belleville to snatch 11 hits. Radio Shack mound staff walked six batters while fanning five. Their opposite number Revoy, 14 at the plate whiee giving first to eight batters on balls.

Bill Sullivan and Dave Vader, with a triple and double respectively, rapped singles by Tom Gerrard and Tom Master-son of Thurlow.

Ellis Juniors Bow Out Early

The Ellis Juniors had a short stay in the Oshawa Junior tournament Saturday, bowing out to Scarboro in the first game of the tourney. The locals were beaten 7-1 by the Scarboro hero. Jim Richardson scored the only run of the game for the Printers, being driven in by Dave Horwood.

The eventual winners of the tournament were a hastily put together team from Cobourg.

Intelligencer Sports

BELLEVILLE, ONTARIO, MONDAY, JULY 16, 1973

A Banner Day

It was a banner day for Richmond Hill first baseman Jamie Tuck who had an armful of silverware to carry home. Jamie won the Most Valuable Player Award for the Belleville Minor Softball Association squirt tournament and his Richmond Hill team won the A championship game, in their first visit to Belleville.

CNR No Soft Touch For Rollins Squad

CNR of the Industrial Softball League challenged Rollins Construction of the Commercial league last night, and came up with a very decent performance against the top team in the senior league.

The Yardmen were defeated by the Construction men by a 6-0 score in their nine inning contest.

CNR surprised the Big Red Machine early by putting men in scoring position in the first inning. Mill Bell drew a walk and Brian Plumbe singled to put two men in scoring position. However Rollins' pitcher Ken DeMille got the next two men to end the quick threat.

Rollins also had a threat of their own in the third, though, loading the bases on three consecutive singles, but three pop-ups ended the inning.

They started the scoring in the next inning when Dave Lott was hit by a pitch. Ralph Boomhower singled him to third and Ralph Plane's bunt drove him in. They added two more in the third on a single by Carl Boomhower and a triple by Wayne McTaggart.

The winners collected singles in the fourth, sixth and eighth.

Ken Demille went the nine innings for the winners, allowing only five hits, while fanning 14 and issuing only one free pass.

Brian Plumbe started for the Yardmen and gave up nine of the Rollins hits before giving way to Brian Casselman in the fifth. Casselman worked the final five innings, allowing only four hits. Both pitchers failed to walk or strike out a batter.

Bob Lloyd had a double for the losers while Rob McHurter, Milt Bell, Brian Plumbe and Bob Bardy all had singles.

Dave Lott led the winners with a home run, triple and single. Ralph Plane had three singles while Wayne McTaggart bagged a triple and single for the winners.

Sports Calendar

COMMERCIAL SOFTBALL
TONIGHT — Empire Mens' Wear vs Bills Jrs.; Dennis Motors vs Bell Telephone; Rollins Construction starts 7 p.m., at Kinsmen.
TUESDAY — Rollins Coast, vs Dennis Motors; Empire Mens' Wear vs Bardon Supply, doubleheader starts 7 p.m., at Kinsmen.
THURSDAY — Bardon Supply vs Howard and Robert; Rollins Coast, vs Bills Jrs., doubleheader starts 7 p.m., at Kinsmen.

INDUSTRIAL SOFTBALL
TONIGHT — Bell Telephone vs CIL, at Pinnacle; Consolidation vs Lenoxite, at Sir John A.; Ontario Public Utilities vs Canadian Tire, at Prince of Wales, game starts 6:30 p.m.
TUESDAY — Intelligencer vs AODC, at Sir John A.; Ontario Public Office vs CNR, at Prince of Wales; Lenoxite vs Bowie Bomb, at CNR, game start 6:30 p.m.
THURSDAY — Bell Telephone vs Consolidation, at Sir John A.; Bowie Bomb vs Pronto Rod vs Public Utilities, at Prince of Wales, games start 6:30 p.m.

NORTHMORE SOFTBALL
TONIGHT — Stirling vs Frankford, at Stirling; Bayview Orchards vs O'Brien's Tree, doubleheader starts 7 p.m., at Ameliasburgh Centennial Park.
TUESDAY — Brighton vs Consecon, at Brighton Park; Stirling vs Warkworth, at Stirling; Bayview Orchards vs Wallbridge and Belby, doubleheader starts 7 p.m., at Ameliasburgh Centennial Park.
SIDNEY-THURLOW SHUTSBALL
TUESDAY — Rawdon Legion vs Franklin Coach, Harry Wickett vs Thurlow Radio Shack, doubleheader starts 7 p.m., at Stirling.
THURSDAY — Rankin Hudson vs Holmes, Recreation vs Crookston, Shannonbridge starts 7 p.m., at Stirling.

LADIES' SOFTBALL
MONDAY — BTSP vs Grey Owls, 6:30 p.m., at Chapel Point, Quinte.
TUESDAY — Belleville Broadcasters vs Bob Strand-Sat Park, 6:30 p.m., at Chapel Point, Quinte.
WEDNESDAY — Carley Industries vs BTSP, Grey Owls vs Belleville Broadcasters, doubleheader starts 7 p.m., at Almeida.
BAY OF QUINTE SOCCER
WEDNESDAY — Quinte Soccer Report, vs Belleville Parsons, 6:30 p.m., at Belleville Soccer Field, Cliff.
THURSDAY — Belleville Outlaws vs Belleville Parsons, 6:30 p.m., at Belleville Soccer Field, Cliff.
Park, Week of Belleville Charity Cup Eliminations.
BELLEVILLE AND DISTRICT SOFTBALL
ATOM — TONIGHT — Peters All-stars vs Supreme Frocs, 6 p.m., at Zwicky's Island.
MOSQUITO — WEDNESDAY — Peters All-stars vs Supreme Frocs, at Exhibition Park; Belvedere Hotel vs Thurlow 418 Wine, 6 p.m., at Donnet Park; 311 Barber Salon vs Thurlow Pizzaboro, 6 p.m., at Zwicky's Island.

Thurlow Rallies Too Late

A four run rally by Thurlow Radio Shack in the seventh, came innings too late as Belleville peewees drubbed their fellow Eastern Ontario Baseball Association opponents 13-5 Friday.

Winning pitchers, Ken Revoy and Rory Radford, allowed a meagre four hits as Belleville batters scored in each inning but the scond. Revoy provided hitting punch as well as throwing finesse in aiding his cause with two doubles and a three bagger. Greg McEachern singled three times.

Thurlow pitchers, Rick Woodward and Gary Badgley, couldn't touch wood themselves although allowing Belleville to snatch 11 hits. Radio Shack mound staff walked six batters while fanning five. Their opposite number Revoy, 14 at the plate whiee giving first to eight batters on balls.

Bill Sullivan and Dave Vader, with a triple and double respectively, rapped singles by Tom Gerrard and Tom Master-son of Thurlow.

It Takes the Best To Defeat Yardmen

OSHAWA (Special) — Belleville Yardmen midgets can feel a certain small measure of satisfaction after their departure from the Bill Tournamenta For 73 baseball workout in Oshawa this weekend.

Leamington and Hamilton Mahoney's, the two A teams in Belleville came up against in the 2nd annual single Tournament, went on to the 'A' and 'B' finals and won.

Opening their tourney action Saturday, Yardmen drubbed Leamington 9 - 6, their only loss in the four games the club played. Going into the 'A' round competition, Belleville were shut out 3-0 to give Mahoney's another step on their way to the 'A' title.

Jeff Merrill started Belleville on the road to victory against Leamington in the second inning. With two men on and two out, Merrill's single drove in two to tie the game 2-2. Starting pitcher Mike Clelland, took a walk. With two strikes worrying Craig Empey, he turned the tables with a bunt which worried Leamington pitcher so much he threw the ball away to allow runners to score. Belleville produced five runs in the second inning to force Leamington into a catchup ball game.

After a middle inning struggle, Yardmen again put up a good home plate for three in the sixth and one run in the final seventh.

After loading the bases and allowing two runs to score in the initial inning, McClelland got relief from battery mate Rick Gulkin.

Gulkin's work on the mound was effective enough to put Belleville into second round play against Hamilton. And there's where the trouble started as recorded by Yardmen coach Jim Crouchman.

"The guys were a little nervous and made a couple of errors in the first game, but they played good ball.

"Against Hamilton, there wasn't any on the team that wasn't hitting long balls. They had a couple of hits that just sharp enough."

Hamilton's pitcher wasn't that good, but everytime we got a hit somebody would be right in a position to up it. It was as if they were using ESP," they just seemed to know what we were doing."

But Crouchman gave Mahoney's credit for saying, "they had one of the better infields and outfields I've seen recently. We had the sacks loaded a couple of times, but the only hit we got was Scotty Bowes' single." Hamilton countered with four.

Two other difficulties plagued Belleville in their second game. Firstly, the plate officiating, although Hamilton also suffered there. Secondly, costly errors.

"Craig Empey was throwing ball, but he's a corner man," said Crouchman. "The umpire didn't seem to call the corners, even Hamilton had that problem. Craig had to pretty well throw down the line."

As for errors — two were costly. With two out and a man on third, Yardmen's Bowes snatched a grounder and fired to first. But Bardy's toss missed the toss to allow the run to cross a 3-2 lead for Hamilton.

In the fifth, again with two out and a man on third, shortstop Bruce McDonald slapped a hard hit ball and subsequently lost it in his feet to give Mahoney's a 9-9 lead. Only the second inning run was earned by Hamilton.

After shutting out both Scarborough Village, last year's 'A' side champion 14-0 and Belleville 3-0, Hamilton moved into the semi-final. Down but not out York 7-3. Thrilled fell 7-3 and Hamilton had themselves a championship.

Although Belleville lost, the team wasn't downhearted noted Crouchman. "They knew they had played good ball. I wasn't disappointed in the boys either. Hamilton had the breaks and we didn't."

TOURNAMENT RESULTS
FIRST ROUND
Scarborough 12 Belleville 4; North York 9 Napanee 8; Kingston 5 Oshawa 3; Richmond Hill 12 Lindsay 5.
SECOND ROUND
Napanee 4 Belleville 3; Scarborough 12 North York 5; Oshawa 12 Richmond Hill 12 (Richmond Hill won on coin toss).
CHAMPIONSHIP
Napanee 8 Lindsay 1
CHAMPIONSHIP
Richmond Hill 7 Scarborough 3

Ellis Juniors Bow Out Early

The Ellis Juniors had a short stay in the Oshawa Junior tournament Saturday, bowing out to Scarboro in the first game of the tourney. The locals were beaten 7-1 by the Scarboro hero. Jim Richardson scored the only run of the game for the Printers, being driven in by Dave Horwood.

The eventual winners of the tournament were a hastily put together team from Cobourg.

I Forgot the Ball

Richmond Hill second baseman Bill Madden puts the tag on Scarborough runner Joe Tangorra as he slides into second but he forgot to catch the ball. Tangorra was safe on this play but his efforts went for naught as Richmond Hill, exploded for six runs in the sixth inning for a 7-3 "A" championship victory. The Toronto team received the Belleville Community Credit Union trophy from president Mike Knolls after their final victory.

Chris Walsh Has Perfect Game

Trenton Team Wins In Legion Baseball

COBOURG — A peewee baseball team representing Branch 110, Trenton, won Royal Canadian Legion zone and district championships at Donegan Park here on the week-end. The team's three-game sweep was featured by a perfect game recpided by Chirs Walsh and a no - hit shutout by John Webb.

Saturday's zone final against host Cobourg Branch 133 produced the perfect game. Walsh a lefthander, set the 21 batters down in order over the seven innings while posting an 8-0 win. He recorded 18 strikeouts with catcher Danny Hamilton calling the shots, on the way to the Zone F-2 honors and the Morton Parker trophy.

Fielding play of the game was turned in by second baseman Dan Scott who came up with the ball on a late inning bunt that appeared to have the Trenton infield handcuffed. Dan's throw to first was just in time.

Scott, the team captain,also supplied the punch at the plate, connecting for a double and two singles off losing pitcher Bruce Rutherford.

Brian Hanson collected a pair of singles. Kevin Patrick slammed a two-run double, while Walsh, Webb, Hamilton and Greg Howard each checked in with a single.

Touched for 10 hits, Rutherford struck out two and walked four.

The win put Trenton into the district playoff with Peterborough, Branch 62 and Whitby, Branch 112. Whitby drew a bye in the Sunday action, and waited on the sidelines while Trenton blanked Peterborough 11-0.

Webb recorded 11 strikeouts and walked three while fashioning his no-hitter. He and his mates got to Peterborough's Ron Henry and Dave Mowatt who took over in the sixth for a total of 11 hits.

Howard led the 110 hit parade with a triple and two singles. Dennis Baril cracked a double and a single while Webb singled twice. Scott banged a triple with a single apiece for Ben Leavey, Hanson and Andy MacDonald.

Walsh returned to the mound for the showdown with Whitby. He allowed just two scratch singles and lost his bid for another shutout in the sixth inning, settling for a 7-1 win.

He struck out 15 and walked none. The win was good for the District F Trophy and a berth in the Provincial playoffs to be held in Newmarket next month.

John Parrot went the distance for Whitby on a seven-hitter. He fanned seven and walked four.

No Trenton player had more than one base hit. MacDonald's double was the only extra-base blow of the game. Checking in with a single each were Leavey, Walsh, Hamilton, Webb, Hanson and Baril.

Both MacDonald and Parrot had the Whitby singles.

Dates for the Provincial playoffs will be announced in the near future.

Frontenacs' Howe Keeps Them in Game

Dick Howe was enthusiastically daring and foolhardy in the Frontenac Old Boys' netminding role in defeating QHF Rovers' forward in the penalty zone, soaring into the air on corner kicks, the 18-year-old goaltender still lost to the QHF Rovers 4-1.

Part of the Kingston and District Soccer Association team's problem was the lack of strength in the filed. Playing with only nine men from the start of the game, the Kingston club was forced further into their defensive cocoon when a player was back-ed out of the game after a skirmish late in the second half.

But when the forwards couldn't do the job, Howe came to the fore in the net. Stopping shot after shot, Howe kept the Rovers' Frontenac's fifth loss of the season nearly respectable.

The former Bay of Quinte Soccer Association Belleville United goaltender didn't have as hard a time as he could have been forced to endure however.

The Belleville QHF Rovers couldn't put together a crisp series of consecutive plays as sloppy passing and poorly placed ball robbed them of scoring opportunities. Even when they nearly tripped over the threshold of opportunity in front of Howe's net, the placement of their kicks was faulty — over the crossbar, wide of the post. Tony Goncalves, Joe Romano, John O'Neill and Chris Johnson flubbed shots aplenty.

For the opportunities which Fundie Zdravko got during QHF Rovers' sloppy display of soccer skills, the centre forward fancy-footed his way to the best goal for shot average. He scored three on those half-dozen attempts. Kevin Kirby shook the netting on the other one.

Mike Moore outraced fullback Bob Kitcher for Frontenac's only goal in the second half. After the ball glanced off Mike D'orsellas' head, Moore corailed the leather and cleared goalkeeper Gary Donovan's fingers into the corner of the net.

Cannifton Garage To Meet Fitzgibbon

Two big games remain before Fitzgibbon Construction winds up their Thurlow Minor Baseball Association tadpole division play this week.

Having defeated Bob's Sports in a total run two game semi-final matchup 15-13, Fitzgibbon moves into a similar two-game playoff final against Cannifton Garage.

But the builders might not have out of the playoff series final the way they did against Bob's Sports.

In an unorthodox method of breaking a third place tie, Cannifton Garage was relegated to fourth spot at the end of the season upon losing a coin toss to Bob's Sports. But as if to avenge the wrong, they came back to edge division pennant winners H. J. McFarland Construction, 29-27 in the semi's.

Winning their first matchup 16-15 and tying the second facing Fitzgibbon which finished the season in second with a 4-4-0 won-loss-tie record.

Fitzgibbon pitchers, Randy Hegele and Martin Denyes, had to work for their first 8-7 win over Bob's Sport. Combining on a four-hitter, the two hurlers fanned 13 men despite allowing 10 to reach first.

Robbie Clark snagged two of four given up by Bob's Sport pitchers Wayne Peters and Ron Urch. Bryan Been snagged a three bagger into the outfield to drop singles by Bob's Sports' hitters Phil Walsh, Mike Boomhower, and Urch.

In their second semi-final contest, the four pitchers not only matched arms but bit as well. Denyes partially countered Peters' single and home run with his own four bagger, although Heggele's two hit, triple and double, outmatched Urch's two single contributions.

Howe Up and Flying

Chris Johnson attempts to head the ball by leaping Frontenac Old Boys goaltender Dick Howe on a John O'Neill corner kick in Kingston and District Soccer Association play Saturday at OSD. The winger failed to score on the attempt but centre forward Fundie Zdravko scored three goals on the way to the QHF Rovers 4-1 victory, their fifth in six games.

17 Tigers Strike Out

Ryan Shrugs Off His Second No-hitter

BY THE ASSOCIATED PRESS

Nolan Ryan shrugged off the fact he had just tossed his second no-hitter of the year Sunday and launched into reasons why he really needed it.

The hard-hitting California right-hander had struck out 17 while pitching the Angels to a 6-0 victory over Detroit Tigers and looked to be hard to work on his pitching.

"I needed this because I wasn't pitching good," Ryan said. A Cat Stadium record of 41,411 sat in at Tiger Stadium.

Around the rest of the American League Sunday, Minnesota Twins topped Cleveland Indians 7-6 in 10 innings, Baltimore Orioles edged Chicago White Sox 3-2, New York Yankees defeated Kansas City Royals 2-0, Oakland A's beat Milwaukee Brewers 6-3 and Boston Red Sox defeated Texas Rangers in a game halted by rain after 5½ innings.

The Tigers nipped California 2-1 Saturday but stayed in fourth place in the East Division, 2½ games behind New York. Baltimore at Chicago, Boston edged Texas 6-5, Cleveland blanked Minnesota 4-0, Milwaukee downed Oakland 5-1 and Baltimore beat Detroit 5-2.

Tonight the Royals move into Tiger Stadium while California opens a four-game set with Cleveland. Other games have Chicago at Boston and Baltimore at Texas.

"I was up more than I have been lately . . . I wanted to be loose . . . I wanted to throw a shutout," he said.

Ryan, 26, became only the fifth man in major league baseball history to toss two no-hitters in one season. Two months ago to the day he no-hit the Royals.

No one has ever had three no-hit games in one season.

It was the third no-hitter in the American League this year. The other was against Detroit, a 3-0 victory for Steve Busby of the Royals on April 27.

So I've thrown two good games," Ryan said of his 1973 gems. "But look at my record. I'm 81-81. I can't look back and say 1973 was my best year because I pitched two no-hitters.

"I haven't pitched as well as last year and I feel I have to improve myself. I feel for this club to stay in the pennant race I have to do the job. I've been kind of doing it the second half of the season."

"A long delay, due to a five-run Angel eighth inning, caused Ryan's arm to stiffen and by the time he struck out one batter the last two innin s.

"I lost something of my fast ball and was a little stiff," the six-foot-two, 199-pounder said.

Alberta Dominates Championships

EDMONTON (CP) — Young Alberta lawmen danced, shuffled and jabbed their way to dominate the first Canadian junior Olympic boxing championships for boys 10 to 15 during the weekend.

The host province won 11 of the 24 titles, two of the three outstanding boxer awards and was the only province to win more than one. Ontario and Saskatchewan were defeated in only three bouts.

Brad Hortie of Edmonton, who won the 75-pound class, was voted best fighter in the 15-year-old division while Randy Jackson, also of Edmonton, the 132-pound champion, topped the 14-to 15-year-olds.

Steven Bezanson of Nova Scotia was named the outstanding boxer in the 10-and 11-year-old class.

Ontario fighters, with five final-round wins, and British Columbia, with three titles, were the only other provinces to win more than one title bout. Saskatchewan had two uncontested titles to add to its win in the 105-pound, 14-and 15-year-old class while Quebec had one uncontested title for a total of one.

Of the 11 wins, the Alberta boxers won seven on unanimous decisions and two on technical knockouts.

Mike Young of Edmonton led the Alberta team as he picked up a unanimous decision in the best fight of the night, a 112-lb., 14-15-year-old contest with Darrell Jamrosik of Sudbury, Ont.

Young's only advantage was in aggressiveness as the heavyset pair both gave and took their best shots. Jamrosik refused to recognize Young's strength as Young laced him with his best rights and lefts.

One of the fastest fights of the three-card championship came when Bruce Anderson of Alberta met Louis Cormier of New Brunswick in the 95-pound, 14-15 class. Anderson seemed to throw one continuous combination as he knocked Cormier down and out about 30 seconds after the opening bell.

"I feel enough stuff in the last inning-plus that I should not to be concerned about striking out. I was grateful to get out of the game with a no-hitter."

After the first seven innings, Ryan had seemed a clutch to break the league's nine-inning strikeout record of 18 set in 1938 by Bob Feller of Cleveland.

"There'll be another day," Ryan said.

The 17 strikeouts matched Ryan's career high. He had 17 against Minnesota last Sept. 20 which tied the league mark of a nine-inning night game.

He has 220 so far this season to 189 innings. Last year he led the major leagues with 329 strikeouts in 284 innings. It was the 12th time this season and the 42rd time in his career that he's struck out 10 or more batters in a game.

"That was the best I've ever seen anybody pitch," exclaimed the Tigers' Dick McAuliffe, who was joined by fellow left-handed three times against Ryan. .

"I never saw a club that hits as well as Detroit make as many pitches by so much," California Manager Bobby Winkles added, spreading his hands about six inches apart.

The closest thing to a hit was a rising line drive by designated hitter Gates Brown with one out in the ninth. Shortstop Rudy Meoli moved back to the edge of the grass when Brown came to bat and made a leaping catch.

The crowd, which seemed complacent until it began cheering every strike in the bottom of the ninth, gave Ryan a standing ovation.

Vada Pinson gave Ryan all the support he needed with a sacrifice fly in the third off loser Jim Perry, 8-9.

It was the losing of the Cleveland-Minnesota game, umpire Art Frantz finally "frisked" Gaylord Perry, looking for any illegal substance the Indians' pitcher might be using to doctor the baseball. Then, at Minnesota manager Frank Quilici's behest, a lineup was produced and Perry obligingly showed his face.

Umpire-in-chief Hank Soar at first base fumed that the conduct demeans the baseball. Perry Perry are making a farce out of the game.

"We watched him absolutely every second—he was on the mound and he couldn't have been doing a thing. There was no way he was throwing any spitball today."

In the 10th, after three walks loaded the bases, Danny Thompson lofted a fly ball to short left field. Mike Adams, at third base, took off after the catch and scored the winning run before Twins' relief pitcher Bill Singer threw home was wide.

Mike Cuellar allowed himself out of a first-inning jam as Baltimore cooled off Chicago. The Orioles got all three of their runs in the sixth inning on Merv Rettenmund's run-scoring single by Al Bumbry, Tommy Davis and Earl Williams.

Horace Clarke Mottly Also scored both Yankee runs in the eighth on Roy White's single. Sam McDowell allowed just three hits and struck out 10 batters before Sparky Lyle came on in the ninth to pick up Belanger.

Bill North whipped a two-run double down the left field line in the fifth as Reggie Jackson followed with a two-run homer, his 20th of the season, to Boog Powell past the Brewers.

Dwight Evans gave the Red Sox the victory over Texas with a homer in the bottom of the seventh inning, added a fifth-inning run before the rains came.

Zaca Spirit Takes The Manitoba Derby

WINNIPEG (CP) — Zaca Spirit, a 6½ - to - 1 gamble, charged from the starting gate like a race pace, then held off a late challenge from Queen's Plate winner Royal Chocolate to win the 25th running of the $100,000 Manitoba Derby at Assiniboia Downs Sunday.

The dark brown colt earned $60,000 for Bo-Teek Farms of Toronto with a winning time of 1:49 2-5 in Canada's second richest pace for native three-year-olds.

Royal Chocolate, who finished second, netted owner Jack Stafford, of Toronto, $15,000 and will show finisher Impressive Lady, the only filly in the 11-horse field, won $9,000 for J. M. Brunton of Toronto.

Other horses in order of finish: Wing Span, winner last week of the $5 000 Derby prep, the St. James-Assiniboia Handicap; Tar Road; Albert the Conquerer; Fabulous Spirit; Merging Fire; Royal Ted; and Queen's Splendour.

Richard Cleveland, the year-old jockey who guided Zaca Spirit, the sire, said later: "I expected to be on the lead with him.

"He liked the track today and has good speed. When you have speed on a five-eighth-mile track, you have to take advantage of it."

For trainer C. F. Chapman, the win was especially sweet.

"I've had a few $50,000 and $60,000 winners but this is the first $100,000 winner."

Zaca Spirit paid 13.20 to win, 5.60 to place and 3.20 to show. Royal Chocolate paid 4.60 and 2.50 while Impressive Lady paid 2.30 to show.

A crowd of 8,543 wagered $301,735 for the day.

Jockey Ted Colangelo, who rode Royal Chocolate, said he didn't think Zaca Spirit would win the race and was more concerned about Impressive Lady.

He said he expected Zaca Spirit to take the early lead but thought Royal Chocolate would have finished out front. But Royal Chocolate stuck in the middle of the pack until the clubhouse turn and failed to move until late.

"He couldn't handle this race right," said Colangelo. "I just couldn't get him moved until the end of the backstretch.

"He started challenging in the home stretch and may have come up the winner if we had another furlong to go, but in the early going he seemed to have trouble digging into the hard track."

Grubb said it was Impressive Lady, not Royal Chocolate, that had him worried during the race.

"Coming off the back side I could hear the filly coming up. Then once I shook her off and she wasn't getting to me, I thought: 'well I make it from here'."

"I had to pick him up and get into it the last part of the race, but other than that, I had no problems."

Tara Road, co-entered by Stafford Farms with Royal Chocolate, was outrun early. He moved up after a half but finished evenly in the middle of the pack.

Albert the Consort, second Toronto entrie owned by Grellier Farms of Toronto, proved somewhat of a disappointment, dropping from eighth at the start the 10th at the quarter and finishing in ninth place in the stretch drive.

Wing Span made $4,400 for his owners, Kinghaven Farms of Toronto. Tara Road earned $2,400 and Albert the Consort $1,500.

Baseball Scoreboard

BY THE CANADIAN PRESS

American League

East	W	L	Pct	GBL
New York	52	42	.553	—
Boston	48	40	.545	1
Baltimore	49	39	.541	1½
Detroit	48	43	.527	2½
Milwaukee	44	46	.489	6
Cleveland	33	59	.359	18
West				
Oakland	52	40	.565	—
Kansas City	50	45	.526	3½
California	46	43	.517	4½
Minnesota	46	44	.511	5
Chicago	31	58	.348	19½
Texas	31	59	.344	20

Results Sunday

California 6 Detroit 0
New York 2 Kansas City 0
Boston 3 Texas 1
Baltimore 3 Chicago 2
Oakland 6 Milwaukee 3
Minnesota 7 Cleveland 6

Results Saturday

Kansas City 4 New York 2
Boston 6 Texas 5
Cleveland 4 Minnesota 0
Detroit 2 California 1
Milwaukee 5 Oakland 1
Baltimore 5 Chicago 4

Probable Pitchers Today

Chicago (Johnson 9-5) at Boston (Curtis 7-6) 7:30 p.m.
Kansas City (Drago 9-9) at Detroit (Gerashr 3-2) 8:15 p.m.
Baltimore (Jefferson) 5-4) at Cleveland (Hargan 4-3) 11 p.m.
Cleveland (Wilcox 5-5) at California (Singer 14-4) 11 p.m.

Games Tuesday

Baltimore at Oakland jn
Minnesota at Texas N
Kansas City at Detroit N
Minnesota at New York N
Cleveland at California N

National League				
East	W	L	Pct	GBL
Chicago	50	41	.549	—
St. Louis	47	42	.528	2
Montreal	45	45	.477	4½
Pittsburgh	43	47	.478	6½
Philadelphia	41	49	.456	8½
New York	28	69	.437	10
West				
Los Angeles	59	34	.634	—
San Francisco	52	41	.559	7
Cincinnati	51	41	.554	7½
Houston	50	45	.526	10½
Atlanta	41	53	.403	18
San Diego	31	60	.341	27

Results Sunday

Houston 2 Philadelphia 0
Atlanta 6 Montreal 1
Cincinnati 3 New York 1
San Francisco 12 Pittsburgh 9
St. Louis 5 San Diego 4
Los Angeles 9 Chicago 3

Results Saturday

Pittsburgh 7 San Francisco 2
New York 5 Cincinnati 2
Atlanta 7 Montreal 1
Philadelphia 7 Houston 0
Los Angeles 7 Chicago 3
St. Louis 5 San Diego 3

Probable Pitchers Today

Los Angeles (Sutton 11-5) vs Pittsburgh (Briles 8-7) 8:05 p.m.
San Francisco (Barr 7-8) at St. Louis (Gibson 8-9) 8:15 p.m.
New York (Koosman 7-8) at Atlanta (Niekro 8-4) 8:05 p.m.
Philadelphia (Brett 8-2) at Cincinnati (Norman 6-9) 8:05 p.m.
Montreal (Renko 9-5) at Houston (Forsch 8-8) 8:15 p.m.

Games Tuesday

Los Angeles at Pittsburgh N
San Diego at Chicago
San Francisco at St. Louis N
New York at Atlanta N
Philadelphia at Cincinnati N
Montreal at Houston N

Major League Leaders

American League

	AB	R	H	Pct.
Blomberg, NY	184	31	66	.359
W.Horton, Det	298	28	73	.351
Carew, Min	320	54	112	.350
D.May, Mil	363	57	115	.317
Murcer, NY	371	57	117	.315
Bumbry, Bal	172	26	55	.311
D.Allen, Chi	245	39	76	.310
Blair, Bal	272	43	84	.309
Kirkpatrick, KC	207	44	80	.300
Mayberry, KC	314	59	94	.299

Runs batted in: Mayberry, KC, Jackson, Oakland, 74.

Pitching (8 decisions): Hunter, Oakland, 14-3, .824; Lee, Boston, 11-3, .786.

National League

	AB	R	H	Pct.
Mota, LA	201	25	70	.348
Unser, Phi	238	38	76	.319
Watson, Hou	355	66	113	.332
W.Robinson, Pha	195	28	64	.328
Maddox, SF	317	45	100	.315
Goodson, SF	303	32	99	.327
Matthews, SF	296	43	93	.314
Grubb SD	333	53	74	.318
Cardenal, Chi	303	51	96	.317
Rose, Cin	292	51	92	.315

Home runs: Stargell, Pits, Bonds, Evans, Atlanta, 20; Bench, San Francisco, 23.

Runs batted in: Bench, Cincinnati, 70; Stargell, Pits, 69.

Pitching (8 decisions): Brett, Philadelphia, 8-2, .800; Parker, New York, 6-2, Harrison, Atlanta, 6-2, .750.

CANADA ENDS SECOND

MIAMI (AP) — The United States won the men's and women's singles and team title Saturday in the 11th annual bowling tournament of the Americas. The U.S. also was first in the national all-events and Canada was second.

Intelligencer Sports

Marichal, McCovey Pace Giants to Win

BY THE ASSOCIATED PRESS

Willie McCovey and Juan Marichal paced San Francisco Giants to a 12 - 2 rout of Pittsburgh Pirates Sunday. McCovey with his 400th and 401st career home runs and Marichal, pitcher, with a four hitter for his 234th career victory.

But they viewed their achievements differently.

"It could have been a big thrill," McCovey said after becoming the 15th player in major league history to hit 400 homers, "but what's happened the last week or so took the thrill away."

He was referring to a statement about a week ago by manager Charlie Fox that "Gary Thomasson is my first baseman."

A couple of injuries, however, forced Fox to put Thomasson in the outfield Friday night and McCovey, restored to the starting lineup, homered his way back to a regular's job.

Marichal, making his first appearance since July 3 when he pulled a leg muscle, raised his record to 7-5.

"This did a lot for my confidence," said the Giants' longtime mound ace, who was demoted to the bullpen several weeks ago and whose longest stint since June 12 was 4 1-3 innings.

Elsewhere in the National League Sunday Atlanta Braves hammered Montreal Expos 6-1, Los Angeles Dodgers trounced Chicago Cubs 9-3, St. Louis Cardinals edged San Diego Padres 5-4 in 15 innings, Cincinnati Reds shaded New York Mets 3-1 and Houston Astros blanked Philadelphia Phillies 2-0 in a game cut to 5½ innings by rain.

The Expos also lost their weekend opener at Atlanta's 4-1 Saturday, while Pittsburgh Pirates romped 7-2 over the Giants. New York downed Cincinnati 5-2, Philadelphia and Steve Carlton throttled Houston 7-0, Los Angeles outslugged Chicago 7-3 and St. Louis dropped San Diego 5-2.

The Pirates entertain Los Angeles tonight while San Francisco renews into St. Louis. New York is at Atlanta, Philadelphia at Cincinnati and Montreal at Houston.

Ron Schueler hurled a five-hitter and Johnny Oates keyed a five-run third inning with a two-run single to lead the Braves past the Expos for their ninth triumph in 11 games.

Schueler fell behind in the second inning when Jose Bocca bella homered. But with one out in the bottom of the third, Oates started the Atlanta rally by getting the first of five consecutive hits off Mike Torrez. Ralph Garr's double was followed by Oates's single that put the Braves in front. Frank Tepedino homered in the fifth.

Willie Crawford slugged a late-breaking three-run homer to highlight a five-run third inning that powered the Dodgers over the Slipping Cubs.

Steve Carlton's tie-breaking two-out double in the 15th inning hosted the Cardinals over the Padres. Ken Reitz singled off Mike Corkins with two outs and two on to drive home the winner.

Johnny Bench and Larry Stahl hit run scoring singles to back the fourth pitching of Ross Grimsley, carrying the Reds over the Mets.

Doug Rader and Bob Watson hit run-scoring singles in support of Dave Roberts' four-hit pitching, leading the Astros over the Phillies. The games was halted with the Phils batting in the sixth and was called after a rain delay of 3 minutes following which the rain stopped.

TRENTON READERS MISSED YOUR PAPER?

If your Intelligencer is not delivered in Trenton by 7:00 p.m. (7:30 on Fridays)

CALL 392-3929

Our branch office will try to take care of your problem.

COMMERCIAL SOFTBALL LEAGUE

GAMES OF THE WEEK

ALEMITE PARK — 7:00 P.M.

MONDAY, JULY 16
AUGER MEN'S WEAR vs. ELLIS JRS.
DEVOLIN MOTORS vs. HOWARD & ROBERT

TUESDAY, JULY 17
ROLLINS CONST. vs. DEVOLIN MOTORS
AUGER MEN'S WEAR vs. BARDON SUPPLY

THURSDAY, JULY 19
BARDON SUPPLY vs. HOWARD & ROBERT
ROLLINS CONST. vs. ELLIS JRS.

RAY'S TROPHIES
125 PINNACLE STREET BELLEVILLE

GOLF EQUIPMENT
Discount Prices on Golf and Line Equipment
Trades Welcome!
BARCOVAN GOLF AND COUNTRY CLUB
CARETING PLAZA 575-7125

ARE PREMIUMS PINCHING?
... REMEMBER McDOUGALL'S
Sometimes it is difficult to pay those premiums for Car Insurance, Fire Insurance and many other types which must be paid.
We have several methods of helping you with this problem. We can arrange quarterly, semi-annual or annual payments. We can also arrange a monthly premium payment plan.
You can also put all your insurance together with a few easy payments. If you are having a financial problem, call
LORNE McDOUGALL INSURANCE AGENCIES LTD.
150 FRONT ST. DIAL 968-5728 BELLEVILLE, ONT.
"All Types Of Insurance Arranged"

Truckers . . Car Owners
On The Move?
NIGHT SERVICE
OPEN...
"Til 2 a.m. Monday to Friday
WHEN YOU CAN'T SPARE YOUR TRUCK OR CAN DUB IT YOURSELF, THEN CALL OUR SERVICE DEPARTMENT
Con-vened Downtown Location
24-HOUR TOWING
JUST CALL 968-6767
21-45 Station St. Belleville
Trudeau MOTORS LIMITED
21-45 Station St., Belleville

UNIROYAL TIRES THIS WEEK ONLY
4-WHEEL WHEEL BALANCE
BALANCE ...
The KEY to safe driving. Proper wheel balance will keep your car steady.
BALANCE 4 WHEELS
ON CAR 11.95
OFF CAR 8.95
(WEIGHTS INCLUDED)
Plus Professional Tire Inspection
CHARGE IT OR UNIROYAL REVOLVING CREDIT PLAN
DON'T DELAY
UNIROYAL CENTRES
14 BRIDGE ST. WEST 968-5578

SKI-DEN
LESLIE'S BELLEVILLE, ONT
Upstairs in Leslie's Shoe Store
Equipment for water sports
● WATER SKIS ● TOW ROPES ● BRIDLES ● FINS
● LIFE JACKETS ● WATER SKI SPARE PARTS ● WATER SKI GLOVES
● SKI BELTS ● SNORKELS ● GOGGLES ● POOL CAPS
Men's & Women's SPEEDO Swim Suits

Israel Posing Threat to U.S.

TEL AVIV (AP) — With two days of competition left, the United States has taken a 132-130 lead over Israel in the number of medals won at the ninth Maccabiah Games.

However, with swimming competition ending Sunday, the United States' lead may not be large enough to stand up the rest of the way.

U.S. swimmers contributed 48 medals and made strong showings in the pool's 29 events.

Canada's main hopes for a gold medal, Vicki Bernier of Vancouver and Pam Gullish of Toronto, had to settle for a second-place silver when they lost 6-3, 6-2 to South Africans Ilana Kloss and Helen Wehsel in the women's tennis doubles final.

Milton Bressler of Hirming-ham, Ala., broke his own 1969 record in the 400-metres Sunday, winning in 52.7, while Joe Djerassi of New York set a Games record in the hammer throw. The discus was won by Gary Wolf of San Francisco who broke a 12-year-old record with a throw of 159 feet, 4¼ inches.

Eric Linder scored three goals for the U.S. water polo team as it swam past Israel 7-5 for a gold medal. Israel took the silver medal and Belgium the bronze.

In swimming, attention was focused on Sweden's Anita Zarnowiski who raced to her seventh gold medal. Only 15 millitres after winning the women's 200-metre individual medley, Miss Zarnowiecki finished second to Wendy Weinberg of Baltimore in the 800-metre freestyle.

Roy Abramowitz of Princeton, N.J., won two gold medals, increasing his total to four in six days. He captured the 200-metre individual medley and 200-metre butterfly.

The Games ran into trouble off the athletic scene on two fronts. The Kenyan team received as special guests to participate in the all-Jewish games, announced its decision of boycotting all events.

The Kenyans, acting on instructions from Nairobi sports authorities, said they would neither participate in events with Rhodesian athletes nor with anyone who had competed with them.

There were also reports Sunday that the Uruguayan National soccer team would decline to come to Israel for a game against the Israelis because of a conflict over how much money each player was to receive.

Up, Up and Away

Dianne Laver of Alberta puts everything into a javelin throw and her wheelchair almost goes away from her as she practices for the Wheelchair Olympics. She is one of 16 Canadians taking part in the event which starts Friday in England.

First Ever Win for Carole

HORSHAM, Pa. (AP) — Carole Jo Skala, a 33-year-old mother of three young children, scored her first victory on the Ladies Professional Golf Association tour Sunday when she won the $30,000 George Washington Classic by one stroke.

Mrs. Skala shot a three-under-par 70 for a 54-hole total of 224, five under, to edge Sandra Haynie and Kathy McMullen, each with 215. Debbie Austin and Judy Rankin tied for fourth with 217s over the 6,150-yard Hidden Springs Country Club course.

Not even a 3½-hour delay because of rain deterred Mrs. Skala from overtaking Miss Haynie, who led by two strokes starting Sunday's final round.

Mrs. Skala rallied from a discouraging first-round 76 to post a 68 Saturday that bolted her into contention. She carded five birdies, an eagle and four bogeys in a scrambling round over the sopping wet course Sunday.

"The hole that won it for me was the 11th," Mrs. Skala said. "There, she slammed a long drive and two-ironed to reach the green about 60 feet from the pin. She calmly rolled in the long putt over the slow green for an eagle three on the 470 bogey.

This is Mrs. Skala's fourth year on the tour, on which she plays about a dozen times a year. Her best previous finish was a tie for fourth in 1971.

Miss Haynie—who led after the first round with a three-under-par 70, and at the 36th hole mark with a 72-142—shot par 72 Sunday with three birdies and three bogeys.

Miss McMullen, also a non-winner on the tour and with money left for only one more week, shot a 68, the day's best round. The Bradenton, Fla., golfer had six birdies and one par-five hole.

Weiskopf A Puzzled British Open Champ

TROON, Scotland (AP) — Tom Weiskopf, the world's newest golf hero, continues to be puzzled by the Troon course, even after winning the British Open golf championship over the tricky outside layout along Scotland's western shore.

Following his record-tying 12-under-par 276 Saturday, Weiskopf said: "I don't understand this course at all."

Golfing buffs wondered what he might have shot if he had set up a happy relationship with wind - battered, rain - splashed Troon.

Prior to the tournament over the 7,064-yard, par-72 course, Weiskopf voiced his displeasure with the layout. But his attitude mellowed with a constant stream of birdies.

Despite his original hostility, Weiskopf managed to win convincingly, equalling the best-ever score for the 103-year-old event, set at the same Troon course by Arnold Palmer the last time the tourney was played here in 1966.

"I still say it's a tough course," Weiskopf maintained. "I played my best golf ever. I never three-putted once during the four rounds. But I've never been so confused at the end of a tournament. And I still feel puzzled now."

Weiskopf, who never had won a major tourney before arriving here, had been red-hot this year, taking three events on the U.S. PGA circuit since months.

The prize money for the British Open winner was a modest $14,300. But victory in the prestige-laden event carries a host of endorsements and other huge benefits which should lift Weiskopf, who a few years ago couldn't afford to play as an amateur, into the select million-dollar class.

He began the final round with a one-stroke lead over Johnny Miller, 26-year-old winner of the U.S. Open.

Miller made a strong bid. So did Britain's Neil Coles and fa-

Winning Is Second To 'Feeling Well'

ROBINSON, Ill. (AP) — Deane Beman, noted for his brain rather than his brawn in six years on the PGA tournamentour, says in winning the $125,000 Robinson golf open he has completed his convalescence.

Beman, who underwent a delicate arm operation earlier

Crombie Wants Games In Toronto

TORONTO (CP) — Toronto Mayor David Crombie told a meeting of Canadian Soccer Association officials Saturday he was trying to get some of the 1976 Olympic soccer competition in Toronto.

"I'm hopeful we'll get lots of them," Crombie said. "After all, Toronto is the soccer capital of Canada."

Crombie said he had already had talks with the Olympic committee and the federal government, through Bob Secord, provincial director of amateur sport, is also involved in the discussions.

The International Olympic Committee decided at a recent meeting in Lausanne, Switzerland, to have the 16 finalists play in four groups of four teams each.

Poland, defending Olympic champs, and Canada, as host country, automatically advance to the final round of 16. The other 14 will be winners of group series now being played throughout the world.

in the year, said that he now feels as if he is playing solid golf again and that feeling well is really more rewarding to me than winning a tournament."

The former amateur champion, who left a successful insurance business in Washington, D.C., to join the pros at the age of 25, flashed a closing 67 Sunday to take the $25,000 first prize by one stroke.

Beman totaled 271, 13-under par on the Crawford County Country Club course.

Bunky Henry, who went broke after winning only $25 at the Hawaiian Open earlier this year—his entire earnings for the season—and took a month off from the tour to find a sponsor, shared second place with Bob Dickson.

Dickson, winner of the San Diego Open this spring, and Henry pocketed $11,562 each for second place.

Both made a final charge, closing with five-under-par 66s to card tournament totals of 272.

Henry included an eagle three on the 12th and a birdie two on the 18th in his finish. Dickson posted four out of five holes starting with the 11th, in his finish.

Chuck Courtney earned fourth place, shooting 69 for 273. Larry Hinson with 67 was fifth at 274, and George Archer, 68, and Frankie Pro Andy North, 70, shared sixth at 275.

Veteran Dick Rhyan of Indianapolis, who was in the 54-hole lead with Beman and Courtney at 204, wound up with 77.

played here in 1966.

"I played my best golf ever. I never three-putted once during the four rounds. But I've never been so confused at the end of a tournament. And I still feel puzzled now."

Weiskopf, who never had won a major tourney before arriving here, had been red-hot this year, taking three events on the U.S. PGA circuit since months.

The prize money for the British Open winner was a modest $14,300. But victory in the prestige-laden event carries a host of endorsements and other huge benefits which should lift Weiskopf, who a few years ago couldn't afford to play as an amateur, into the select million-dollar class.

He began the final round with a one-stroke lead over Johnny Miller, 26-year-old winner of the U.S. Open.

Miller made a strong bid. So did Britain's Neil Coles and fa-

moved Jack Nicklaus.

Miller and Coles shared second place at 278, one stroke ahead of Nicklaus.

But Miller let Weiskopf slip away, and sparkling last rounds by Coles and Nicklaus came too late.

Coles, a balding Britain who never has won an international title, fired a closing 68.

Nicklaus, nine shots off the pace at the start of the last round, charged in with a record 65.

Before the round, Nicklaus had given Weiskopf a few words of advice.

"Don't play Johnny Miller, play the course," Nicklaus advised.

"That is just what I did," said the happy winner.

Now the sharp-shooting Weiskopf has his sights set on something other than golf.

"I love baseball," he said. "And I'm looking forward to some highway hunting in Alaska and, maybe, a big game safari in Africa."

Sudbury Defeats Ottawa

OTTAWA (CP) — Sudbury Flyers Saturday won a berth in the Ontario Cup senior amateur soccer quarter-finals by beating Ottawa Centennials 4-3.

The quarter-final is scheduled in Thunder Bay Saturday against Thunder Bay.

But getting there was no cinch for the Flyers as Ottawa twice held the lead in the elimination game, 1-0 early in the first half and 3-2 in the second half.

Francois Deni scored twice for the Flyers and Victor Watson and Frank Anzil once each. Dave Hamm, Mike Marshall and Armasel Solomonescu scored for Ottawa.

Adams licored the opening goal, only to have Deni even things with a blistering 30 year shot into a high corner and Anzil give Sudbury the lead before the half.

Marshall and Solomonescu put Ottawa back in the lead early in the second half only to have Deni, playing inside right, again tied the game, this time on a penalty shot before Watson won it.

The eventual winner of the Ontario Cup earns the right to compete later this summer in the national senior amateur soccer championships.

35 Make Canadian Junior Track Team

MONTREAL (CP) — Thirty-five athletes make up the Canadian junior track and field team that will travel to Portugal to compete in a meet in Lisbon next weekend.

The Canadian Track and Field Association announced Friday night the team will leave here Thursday and will compete in the tri-country meet against Spain and Portugal. The athletes will train overseas before returning to Canada early in August.

Following are the members of the team:

Men's relay — Bill McKenzie, Fredericton, N.B.; Alvin Dubkowski, Vancouver; Glen Bogue, Toronto; Paul Craig, Willowdale, Ont.; Bruno Paulesto, Sept-Iles, Que.; Jacques Marshall, Windsor, Ont.; William Leibel, North Battleford, Sask.; William Fisher, Ottawa; Louis Crowther, Calgary; Jim Buchanan, Ottawa; John Craig, Willowdale, Ont.; Ernest Tymeschin, Elliott Lake, Ont.; Hamlin Grange, Toronto; Marvin Hall, Toronto; Claude Monteming, Trois-Rivieres, Que.; Tom Sumners, Pickering, Ont.; Louise Beland, Montreal; Mary McGowan, Brantford, Ont.; Anne Mackie, Calgary; Patty Wilson, Winnipeg; Louise Sigfusson, Winnipeg; Maureen Crowley, Vancouver.

Landers Produces

By THE CANADIAN PRESS

Left-hander Pete Landers racked up his 10th and 11th pitching victories of the season during the weekend to propel Toronto into first place in the Oshawa Football League's west division, one-half game ahead of Oshawa.

Landers got his second victory of the weekend Sunday as Toronto downed Oshawa 4-1. His 10th win came in a 5-4 Toronto victory Saturday.

In two other OFL games during the weekend, Brampton defeated Newmarket 4-2 Saturday and Newmarket whipped Lindon 5-2 Sunday.

Landers recorded 17 strikeouts and scattered four hits for the win over Oshawa. He has only one loss to his credit this season.

Toronto picked up its first run in the first inning and catcher Dennis Gleed homered with the bases empty in the second to give Toronto all the margin it needed.

Toronto started its weekend sweep as Landers held London to only two hits in the game, pitched the final three innings.

Baker Replaces E. P. Taylor

TORONTO (CP) — Charles Baker, a Toronto advertising executive, has been appointed chairman of the Board of Trustees of The Jockey Club to replace E. P. Taylor.

Mr. Taylor announced his resignation during the weekend.

No reason was given for the resignation.

Mr. Taylor will remain as a member of the board and the executive committee. On Sunday he was appointed honorary chairman of the board and chairman of the finance committee.

Mr. Taylor was elected president of The Jockey Club in 1953.

Mr. Baker, 53, like Mr. Taylor, is a thoroughbred racing stable.

GOODYEAR GO CENTRES

WHEEL Alignment 7.88

THIS WEEK ONLY

ALL NORTH AMERICAN CARS

(Extra charge for vehicles with air-conditioning and torsion bars)

Parts extra, if needed

Let us:

- Adjust camber, caster and toe-in to manufacturer's specifications
- Inspect front end, springs, shocks, and steering assembly
- Guaranteed work performed by qualified mechanics using latest precision equipment

It must be right or we make it right!

Our car service policy assures you of complete satisfaction.

GOODYEAR GO CENTRES

4 West Moira St. at N. Front St.

Dial 968-6435

NO CASH NEEDED - USE THE GOODYEAR CREDIT PLAN OR CHARGEX

Do You Need...

AN ACCOUNTANT

A CARPENTER

A PLUMBER

A SAILMAKER

A TYPIST

ETC.

ETC.

ETC.

FIND AN EXPERT TO SOLVE NOW!

YOUR PROBLEM IN

"THE STEP SAVER"

ON THE LAST PAGE OF CLASSIFIED

PLACE YOUR STEP SAVER AD

DIAL: 962-9171 and

ASK FOR CLASSIFIED

CHARGING SYSTEM PROBLEMS?

See Belleville Auto Electric LTD.

84 Grier St. 968-4446

holiday Rent-A-Car System

FOR PEOPLE GOING PLACES

A CANADIAN COMPANY

TRUCK RENTAL DIVISION

IF IT'S IMPORTANT TO YOUR BUSINESS KEEP ROLLING - PROMPTLY AND ECONOMICALLY - HOLIDAY'S TRUCK DIVISION IS HERE WITH 791 TRUCKS TO MEET, HALF TONS TO 22 FOOT VANS. CHECK OUT OUR LOW RATES.....

Call Us Today — 962-9114

Holiday Rent-A-Car!

11 West Moira Street — Belleville

Welland Canal Bypass Given Blessing Sunday

WELLAND, Ont. (CP) — The long-heralded Welland Canal bypass, diverting an important link of the St. Lawrence Seaway from this city's core, received its inaugural blessing Saturday. Federal Labor Minister John Munro, who described the project as "more than a marvel of engineering expertise," officially opened the $385-million diversion which had been in operation since the beginning of the 1973 shipping season.

The 8.3-mile waterway, a major part of the 27-mile Welland Canal linking Lake Erie with Lake Ontario, replaces a winding section which had long been a harassment to shipping and motor traffic in the downtown area.

Wheatley Food Plant Strike Is Settled

LEAMINGTON, Ont. (CP) — A month-long strike at Ormsteed Foods Ltd. of Wheatley ended Sunday when members of Local 880, International Brotherhood of Teamsters, voted to ratify an agreement that would bring them a 75-cent-an-hour increase over a two-year contract.

Processing operations at the plant were to resume today, company president Len Ormstead announced following settlement of the dispute which had left some vegetable crops rotting in the fields.

Mr. Ormsteed said processing would begin on the remainder of the pea crop, grown starting to come in and onion rings.

News of the settlement brought sighs of relief to area growers and processors.

U.S. Dollar Too Low

WASHINGTON (Reuter) — The value of the United States dollar has sunk too far and the U.S. government should act to bolster it, French Finance Minister Valery Giscard d'Estaing said Sunday.

He said in an interview he had an agreement with U.S. Treasury Secretary George Shultz that the U.S. government would intervene if the dollar's value dropped too far.

"We have an agreement with out American interlocutors on the necessary action to be taken between the central banks," he said.

Save $15.97 on the 'Mighty-Mite' by Remington

CANADIAN TIRE

10" BAR CHAIN SAW

REG. $105.95

89.98

10" blade, 14" pitch chain. Weighs only 6¼ lb. less bar, chain. Fingertip starting centrifugal clutch engine with roller bearings for direct drive. 2-yr. wrty.

MID-SUMMER SALE CONTINUES TO JULY 23rd.

Specially purchased items on sale to extent of stock

Pkg of 2 for .29

Valu-Bulbs

Made by C.G.E.; Rated 1000 hours. Inside frosted. Wattage: 40, 60, 100. Reg. 2/46c.

REG. $1.29 .88

Magnetic Broom

'Sweep-Ere' broom picks up dust like magic!

REG. 99¢ .66

50 ft. Clothesline

Vinyl-coated galvanized steel. Heavy-duty. 3/16"

50 CLOTHES PINS

PKG. of 50 .44

REG. 59¢

Wood Clothespins

Stock up now on these quality pins, and save!

1.29 REG. $1.49

Clothesline Pulley

Durable, ball-bearing aluminum pulley. 6½".

12.88 REG. $15.98

PARALLEL

Outdoor Dryer

Approx. 210-ft. of line

Range Cable And Plug Set

Reg. $5.99 4.98

DRYER CABLE Reg. $5.19 4.39

RECEPTACLE and COVER PLATE - Reg. $4.97. $4.39

8-oz. YACHT MOP

Reg. $1.19 .79

3-ply cotton yarn wet mop with solid wooden handle.

5.99 Reg. $6.98

Clothesline Elevator

Raises, lowers line. 5½" pulley. Top lock.

BUG LIGHTS

Package of 2

Reg. 2/79c. 60-watt. Yellow bulb repels insects.

.57

BLACK Vinyl Tape .44 Reg. 54¢

Tough, C.S.A. approved vinyl tape. ¾" x 66-ft.

2.33 Reg. $2.69

Brilliant Savings on Light Fixtures

A. 2-LIGHT BEDROOM 11½" non-glare. Reg. $2.69. 2.33

B. BATHROOM FIXTURE Reg. $3.25- 2.88

C. RIBBED GLASS Crystal effect. Reg. $4.79 3.99

D. WAGON WHEEL 'Old West' look. 23.66

23.66 Reg. $26.89

Special! GENERAL ELECTRIC Digital Clock Radio

AM/FM/AFC. Bold face; slide rule tuning. Wake to music or alarm!

33.88 SPECIAL

LACQUER Thinner .78

40-ozs. Reg. 98¢

Reduces lacquer-based products to spray consistency.

Multi-Use Foam Pad

20x56x1" thick Easy to cut. .99

Air Mattress

Rubberized. Reg. $11.88 9.88

REG. $1.19 .99

COOLER ICE-PACK

3-lb. Hard-covered pack.

Dimmer Switch 5.88 REG $7.19

Infinite-control dimmer switch. Brilliance varies from zero to full. 2-way 600-watt. capacity.

Swing Seat 1.44 Special

Action-packed fun! Kiddies seat comes with poly rope, metal rings. Great!

1.66 REG. $1.98

CAMPER'S Dunnage Bag

Olive drill, rubber back. Abt. 28 x 22".

18.88 Special

'Red Ryder' B-B-Gun

Wood stock, forearm. Saddle ring; 700-shot repeater action.

3 for 1.66 REG. $2.25

Golf Balls

Tee off with famous quality George Knudson golf balls!

AUTOMATIC Time Switch 8.49 REG. $9.59

24-hour timer turns lights, appliances on/off.

Use Your Canadian Tire CREDIT CARD.

CANADIAN TIRE ASSOCIATE STORE

DON JONES LIMITED 348 COLEMAN STREET 968-5701

EXTRA! Cash Bonus COUPONS

OPEN ALL DAY WEDNESDAY - THURSDAY & FRIDAY NIGHTS UNTIL 9.00 P.M.

PHONE 962-9171

CLASSIFIED ADS
THE PLACE TO LOOK

PHONE 962-9171

Low Cost CLASSIFIED ADVERTISING RATES

SELL, BUY, RENT, HIRE

The most easy, low cost classified ever. Order your ad on the

DAILY WEEKLY RATE
Minimum 20 Words

	Daily	Weekly
3 Day Rate	31.20	10.40
1 Day Rate	1.30	1.04
Extra Lines	1.30	51.20

Upon receipt call be before 9:30 day of publication and pay only for the days you've run.

Minimum classified charge if not paid within ten days.

CLASSIFIED WORD ADS

Cash Rates - Minimum no. of words 20, 65¢ cents per word per insertion for consecutive insertions. 10% discount for 6 consecutive insertions. 5% discount for 12 consecutive insertions.

Charge Rates - Minimum no. of words 20.

CLASSIFIED LINE ADS

1 insertion daily & weekly - $14.00
2 insertions daily & weekly - 13.00
3 insertions daily & weekly - 12.00
Add $2.00 for each additional line.

DISPLAY HEADERS

FOR WORD ADS

Three words or less $5
Three words may not be counted as part of the message.

SPECIAL NOTICES - 1st 10 count words, Birth, Engagements, Marriages, Deaths, Funeral Notices, Cards of Thanks, In Memoriams, Memorials

Services

Ten Count Lines (10 words) - $5.00
each - 20 cents per word over 10
Bold - consecutive insertions - Under
Boxed

COMING EVENTS

Word Ads - min. 20 words - $5.00
each plus 4c per word over 20 words

Classified Semi-Display Style Coming Events Ads qualify for the consecutive insertion rates (minimum 4 lines)

Copy deadline for same is before 4 p.m. the previous day. 2 columns Ads 2 days before day of publication.

CANCELLATION

Must be received by 9:30 a.m. day of publication. Ads placed and cancelled before publication will be charged and treated accordingly.

CORRECTIONS - Advertisers are requested to check their ad on the FIRST DAY of publication. But in the event of an error please call The Intelligencer before 9:30 a.m. next publication day. No responsibility taken for the FIRST INSERT ONLY.

REAL ESTATE FOR SALE

MAURICE N.
ROLLINS
CONSTRUCTION LIMITED

ONLY $27,790.00
ONLY $2,980.00 DOWN

for a brand new 3 bedroom bungalow in a quiet East end crescent. There is an unusually large dining room in this one. Possession can be arranged in a week. Mortgage at 9%. One only so call at once.

4 BEDROOMS
1½ BATHS

one of four houses we have left in East Belleville. This popular 4 model has a carport. There is an L shaped living dining room. Kitchen has ample eating area. Low down payment.

FAMILY ROOM

For the many who have called seeking houses with family room on the main level, we have two houses now nearing completion and two larger ones just starting. These are split level models. Also starting is a large two storey model with family room. This one is in Foxton Park.

In West Park Village area we are starting a large two storey with family room and fireplace.

MAURICE N.
ROLLINS
CONSTRUCTION LIMITED
Diamond Cert. — Winner's Deed
Available in Our Homes
11 Victoria Avenue
Belleville — 968-5595
Jy7-tf

FOLLWELL

INCOME PROPERTY
DOWN STREET

One side has living room, dining room, kitchen, bath, 3 bedrooms, sunroom, other side has kitchen, living room, bath, 2 bedrooms, store room, garage, separate entrances. Excellent location. Make Action Desk an offer today, (we listen real well).

4 - APARTMENT BLOCK
NEAR DOWNTOWN

This brick building is fully rented. Priced for quick sale. All details at office. Make an offer, you might be surprised. Call today.

INCOME PROPERTY

We have just listed two 4-apartment buildings on East Bridge Street. Location. Please call for full particulars at Action Desk. Make offer.

FRANKS. FOLLWELL
REALTOR
400 FRONT STREET
Belleville, Ont.
Phone
968-6795

FURNISHED cottage, Meyslops (Devil Lake). 3 bedrooms, living room, kitchen, dining area, 2-piece bath. Phone 613-352-1843 for further information.
My30-tf

BOWES & COCKS
LIMITED REALTOR
968-4571
175 North Front Street — Open Until 9 p.m.

WELL KEPT OLDER HOME — On large lot, close to downtown. Excellent residence or investment property. Reasonably priced at $19,900.00. Call Marilyn Matthews Rollins at 968-4571.

A RARE FIND — The charm of this outstanding older brick home on a beautiful tree-lined central East Hill street makes it appealing to those who require at least 4 bedrooms. Main floor family room, separate dining room, full high basement, new furnace, double garage. Absolutely immaculate throughout. Priced to sell at $30,900.00. Call Cec. Rutan, 968-4571.

CHOICE EAST END LOCATION — Across the street from the East Hill Park. This is a very gracious home in excellent condition and has a 3-car garage. It features a 22' x 12' living room — 16' x 9' kitchen and a formal dining room 12' x 10' 6", 18' x 12' sun room. Fireplace. What more could you want? For more details, call Marion Smith, 968-4571.

2500' FRONTAGE ON PRINGLE LAKE — 3-bedroom, B.C. cedar cottage with 24' sundeck overlooking lake. 1½ acres, north of Kaladar. Nicely treed and secluded lot complete with furnishings. $18,000.00. Give George Crawford 'a' call on this one. 968-4571.

NESTLED ON BEAUTIFULLY LANDSCAPED LOT — With bird's eye view of the Bay. This three-bedroom home offers spacious living room with fireplace, separate dining room, den, 1½ baths and finished rec. room and "built-in" garage. Minutes from Belleville. Asking $34,700.00. Call Edythe Therrien. 968-4571.

968-4571
The Gallery of Homes

BARRY-FORCHUK
REAL ESTATE LIMITED
REALTOR

$30,500.00 — 4-bedroom, brick and frame, 2-storey home in good residential area. F.A. Gas heat. 1½ baths, family size kitchen, dining room, full basement with rec room area. 4 years old.

$30,900.00 — 4-bedroom, 2-storey brick on East Hill. Spacious older home with shade trees, large lot, large living room dining room, kitchen and family room on main floor, Full basement, F.A.O. furnace, two-car garage, close to schools and shopping area. Ideal family home.

$15,000.00 — 3-bedroom, 2-storey frame home, good residential area. Gas furnace, large family kitchen, dining room, one bath room and bath on main floor. Schools and shopping near by. Nice size lot. Low taxes.

ON DUTY : Lorrie Richards 968-6438
or 392-2722

OPEN EVENINGS UNTIL 9 P.M.

MEMBER M.L.S.

279 North Front St., Belleville — 82 Division St., Trenton
968-6438 — 392-9228

A.E. LePAGE
LIMITED • REALTOR

TREES AND EASE

are your first impressions of this Alfred Drive home. Large trees and a rear garden that invites your presence. A ground level family room and an extra large master bedroom demand your inspection.

OLDER BUT NICE

and at a real good price too. Just over $20,000.00 will put you into this very well kept 3-bedroom bungalow. Close to downtown and the Mall.

JUST A COUPLE LEFT

at the old prices, but you can still buy a 3-bedroom split level on a lot 80 x 150 completely finished on White's Road for only $24,700.00. Let us show you one today.

$17,900.00

Getting married or just married. This small home on the West Hill is an ideal starter. Two bedrooms, kitchen, dining room, large living room. Also large enclosed sunporch and a double garage. Property well fenced and well looked after.

REAL ESTATE PROFESSIONALS SINCE 1913

962-9154 – 392-9278

HOUSE

Reduced For Quick Sale
On Quiet Crescent
Near Herchimer
and Bridge

Newly Painted
Available Immediately

Phone
Between 4 and 8 p.m.
Shown By Appointment
Only

PHONE 962-4678
Jy7-tf

SOLID BRICK OLDER
APARTMENT BUILDING

West Hill, Belleville. All new wiring, plumbing, gas furnace, boiler one year old. Has two heated, seven units with fireplaces, stoves, refrigerator, left-contained. Five garages. All newly decorated. Access to three streets. Present income $1,000, per month. Could be increased.

ASKING $65,000.
$25,000. DOWN
Will take back First Mortgage.
WRITE BOX A-66
THE INTELLIGENCER
Jy13-21

REGISTERED city lots, near Quinte Mall. Choice location. Phone 962-3941.
Jy14-3t

4 BEDROOMS

Central West Hill, 2 storey home, very immaculate. Extra large living room. The interior and exterior of this home, coupled with the prime location, makes it interesting at $21,500.

1ST HOME?

Look at these for an inexpensive investment. $2,500 down payment or less.

$17,500 — 2 bedroom bungalow, fireplace, separate dining room, 3 blocks from downtown.

$15,500 — Near North Front St. — 2 bedrooms, wall to wall carpeting.

$16,500 — 3 bedrooms, 2 storey, close to downtown, $200 taxes.

962-8649
FOSTER
REALTOR
24/7 2 Front Street

Ken Murrell 962-7829
Marion Jordan 396-3018
Bev Foster 477-2115

Guaranty Trust
Realtor

966-3324
32 Bridge Street East
HIGHWAY PROPERTY

$50,000.00 with terms. Gas, show room, lunch and repair space. Now handling boats, motors and bikes. Trent River across road. Large lot for expansion. Most important; 2 bedroom, living room and large kitchen to live in.

BUILDING & EQUIPMENT

$50,000.00 well financed. For working family. Restaurant,good seating .Very active. Also Pizzeria. Two large clean modern apts. For further information call Patrick F. Halloran. 968-3324 or 962-5579.

GUARANTY TRUST REAL ESTATE

Jy14-3t

JJ LEWIS
REAL ESTATE BROKER

A HOME THAT SAYS "COME IN"

You will be proud to live in this comfortable three-bedroom bungalow located in the West end of Belleville. Cosy kitchen with adjoining dining room and spacious living room. Rec room features oodles of space and convenient half bath. Call us now for an appointment since this exciting buy.

DON'T LOOK TWICE

There won't be time on this three-bedroom brick bungalow with attached garage. This home has so many fine features it just won't last long. Located in the East Hill and priced at just $32,500.00.

DO YOU WANT PRIVACY ?

And peace and quiet with 25 acres of prime land just fifteen minutes from Belleville. Don't miss an opportunity to get your offer in on this one.

On Duty : MARY HOUGH
966-2731
230 Coleman Street, Belleville

EDGEHILL ROAD

Two-storey, brick home backing on wooded Parkland. Is ideal for your growing family. Some of the fine features include: four bedrooms, 1½ baths, and large bright kitchen. With a substantial downpayment you may assume the existing 7% mortgage. Call for further details.

RAVINE LOT

Beautiful high ranch bungalow located in Trenton at 22 Parkview Heights. This home is only 2 years old and all the finishing touches have been completed for you. Picture a large living room, dining room beautifully broadloomed with patio doors from dining room to wooden deck overlooking a wooded ravine. On lower level is finished rec room also with patio doors to back yard plus a fourth bedroom or den. Call for an appointment to inspect.

26 STANLEY PARK DRIVE

Split Level brick home with attached garage could be just what you've been searching for. Featuring 3 bedrooms, den, finished rec room and 1½ baths. Immediate possession can be arranged for you. We have the key.

COMMERCIAL PROPERTY

Laundromat and a 5-room house bringing in good income, on a lot 97' x 483' with excellent possibilities for the future.

A COUNTRY SETTING IN THE CITY

on Edzehill Road. Comfortable 2-storey, 4-bedroom family home. Excellent 7% mortgage. Seen by appointment only.

FRANKFORD DUPLEX

This older frame duplex will give you the opportunity of becoming a landlord for only $3,000 down. Call now for details.

BUILDING LOT — $4,000.

Only 9 miles from the City, overlook the bay on Demorestville Road, with a 40 foot right of way to the water.

JOYCE
GERALD JOYCE REALTY LTD. REALTOR
374 Front Street
962-5326
Open Evenings Until 9:00 P.M.

REAL ESTATE FOR SALE

D.J. WHALEN
REAL ESTATE LIMITED
REALTOR

North End Subdivision

Elvins Street — Very, attractive, 3-bedroom brick, split level boasting a family kitchen with eating area, — living room — 4-pc. bath — beautiful rec. room — Excellently landscaped lot — 60' x 119' — Low heat — Low taxes — Asking $26,500.00. We can arrange financing.

Building Lot

11 miles north — South of Chisholm's on paved road — Lot size 120' x 150' — Basement has been dug and some basement blocks layed — House plans available. Complete price as is — $3,500.00.

Go North, Young Man

14 waterfront cottage lots to choose from. The scenery is an artist's dream — Pine trees — cedar, birch, all virgin lands — Access by water (Moira River) — Good fishing and swimming — Lots vary from 1 to 7 acres — Building permits available. The price (While they last) — $10.00 per waterfront foot.

231 FRONT STREET
962-4528
OPEN EVENINGS 'TIL 9 P.M.
Call : Alec Fletcher
966-1568

FRASER & O'NEIL LIMITED
REALTOR

INVESTMENT OPPORTUNITY

In older Belleville we recently listed this triplex providing an annual gross of $3,540.00 — Tenants pay own utilities. There are two 2-bedroom and one 1-bedroom apartment.

DUPLEX

On large lot on West Hill we would like to show you this Brick Bungalow which has a separate entrance to the large basement apartment. There are two fireplaces and the living rooms are broadloomed. An excellent property if you love your in-laws but still treasure some privacy. Phone us and let us tell you about the many extras listed at $27,000.00.

LOOKING AHEAD ?

On booming North Front Street we have a variety of Commercial Properties listed. Come in and see us about these possibilities.

HOME ON THE HILL

On extra large lot with mature trees we offer this 3-bedroom, 2-storey, older brick home overlooking the entire harbor. Call us this evening about these and many others.

COMMERCIAL LAND

Several lots on College Street West make for attractive frontage. This area is still in the development stage. Get in on the ground floor and phone us for more information.

ON DUTY : FRANK GEERKENS — TED CAIRNS ,

BELLEVILLE 962-3418
TRENTON 392-9228

COUNTRY TAXES

are attractive, and so is this 3-bedroom bungalow just a few miles from the city. Easy care aluminum siding, walk-out on the level from the full high basement with oil heating, and a kitchen to please any lady with loads of cupboards. Lovely 20' living room and fully tiled bath. Call for appointment.

MOVE IN ANYTIME

You can move in immediately to this 4-bedroom home with separate dining room, and finished basement with extra 3-pc bath. Bright 22' living room, kitchen with eating area and extra cupboards, and fully landscaped lot with tool shed. See it and make offer. Price $22,900.

SPARKLING SPLIT - LEVEL

The setting is a gardner's delight with its trees, shrubs, and private patio with barbeque, and the interior is a homemaker's dream with broadloomed living room, 15' x 12' master bedroom with twin closets, and a main level family room with adjoining pow-der room. 6¼% mortgage. Call today for details.

968-5757

McKINNEY
REALTY LTD.

DESIGNED FOR

A lifetime of family living. 3 bedroom kitchen with dining area living room 17' x 14', 4-pc. bath. Rec.-room with wall to wall broadloom. Nicely landscaped patio with privacy fence close to schools. Asking only $28,900.00. Call 962-7070 for complete details.

WEST SIDE

Is the location of this 2 bedroom bungalow. Modern kitchen, living room, gas furnace, good lot 81' x 112'. Low taxes, priced to sell at $17,500.00 to inspect call 962-7070.

Choice Of 1 Of 2 Lots On South Bay Shore
4 Miles From Downtown
NO AGENTS PLEASE
962-4109
Jy7-tf

PRIVATE
FOR SALE OR RENT

Lovely Three Bedroom bungalow, 1½ years old, full basement near Bayside Secondary School.

No Agents
PHONE 392-2322
Jy11-tf

INVESTORS

PRIVATE
12 UNIT APT. BLDG. FOR
SALE IN BELLEVILLE
Serious Inquiries Only
WRITE BOX A-94
THE INTELLIGENCER
Jy10-tf

Gibson

CROSBY
INSURANCE
60 BRIDGE ST. EAST
BELLEVILLE, ONTARIO
968-6411

WEST SIDE BUNGALOW

Quality brick bungalow featuring 3 bedrooms, 4 piece bath, attractive living room, dining room, family sized kitchen — near O.S.D. and other schools and on bus route.

BAY OF QUINTE

Delightful home on the Bay. Electrically heated and carpeted throughout with fireplace in the 14 x 28 living room — beautiful lot 400' deep — 300' Bay frontage.

FRANKFORD
BUNGALOW

Immaculate home on the river with 3 bedrooms, 1½ bathrooms and fully finished basement. Attached garage.

LAND

30 acres of prime land with well on property. Just North of 401.

COMMERCIAL

Downtown business block. Good location on Bridge Street. Full particulars on request.

On Duty - KAY TUMMON
Office 968-6411 — Home 968-4099

If no answer, please call :

Phil Ray 968-4789
Les Lennox 962-1866
Ted Saunders .... On Vacation

WOODS
REALTOR

286 COLEMAN ST.
Member Of The Belleville
Real Estate Board

ELEGANCE

Executive home in Central East Belleville. Boasts many special features too numerous to mention. At 2 310 Sqd ft. huge rug brick bungalow with attached garage. Air conditioned for comfort plus air purifier. Broadloom covered floors. Recreation room. Billiard room with bar and 2-piece washroom in the finished basement. Truly a large living room, dining room, ground floor laundry room plus extra large kitchen with loads of cupboards. Outside features include underground sprinkling system and lighted water fountain, eavestrough heaters, patio, planters, garden shed and electronic operated garage doors. This will be your dream plan this fine home. Call for further details.

$2,700.00 DOWN

(Or less) Brand new brick bungalow on fully serviced lot with all services paid. 9% N.H.A. mortgage. 3 bedrooms. Full divided basement. Extra large kitchen. Possession in 30 days. Let us show you. We have a key.

OFFICE 968-6471
OPEN 'TIL 8 P.M.
IF NO ANSWER CALL:
KAY CLARKE 968-6716
GORDON WOODS 968-6474
GORDON WOODS 962-8217

FOR SALE or rent, lot is on 2½ wooded acres, 1½ miles from Belleville, Sections 2 large basement bungalow, forced air furnace, 12' fieldstone fireplace, 4 bedrooms, 1½ baths, 1 fireplace, 2 3-piece baths, kitchen has built-in bar included, school bus, mail delivery at door. Telephone 613-962-8601
Jy14-3t

COTTAGE FOR SALE

MEPHISTO LAKE

60 miles North Belleville, semi-furnished and winterized, 24'x16' boat house. Good fishing. Trout and bass. Access to 15 lakes without leaving boat.

PHONE 962-4853
Jy14-3t

MORTGAGES

UP TO $10,000.
HOMEOWNER'S LOAN

Immediate cash available for homeowners. Borrow up to $10,000 on the equity in your home. No bonus. No prepayment penalties.

HOUSEHOLD REALTY
CORPORATION
HOUSEHOLD FINANCE
Corporation of Canada
Tell your phone book for an HFC office near you.
Jy15-3t-20-23-27-30

HOMEPLAN
REALTY LTD.
373 Front Street, Belleville
GAS FUNDS AVAILABLE FOR
1ST and 2ND MORTGAGES
Telephone 968-5514
Ja30-4m

MORTGAGES

1st and 2nds
968-3300
—RESIDENTIAL
—COMMERCIAL
—INDUSTRIAL
—COTTAGES
—LAND
968-3300
FIDELITY FINANCIAL SERVICES LTD.
27 Campbell St. — Belleville
Member Of Ontario Mortgage Brokers Assoc.
Je18-tf

HAVE YOU A MORTGAGE TO SELL
Telephone Collect
Picton 476-4933
S26-tf

MOBILE HOMES

WHY RENT — BUY TODAY. Now Available Up To 17 Foot Living Rooms, 6 Different 12 Wide Mobile Homes
Also — New Double Wide Mobile Homes And Used Units
For Cottages
RELOCATABLE HOMES LTD.
Mobile Village, White's Road, R. R. 2, Trenton — 392-8407
Jy6-tf

FOR RENT, mobile home lots, fully serviced, new park, 17 miles north of Belleville at Thomasburg, close to shopping and recreational facilities $60.00 per month. Telephone Tweed 478-3940. Jy10-6t

8' X 32' MOBILE home on sight at Parkway Trailer Court, suitable for single person. Full price $1600. Telephone 962-0630. Jy10-6t

1971 WINDSOR Pyramid 53 x 12 mobile home $8,300, stove, frig, drapes and broadloom in living room and master bedroom. Lot 34, Bayview Trailer Park. 962-1307 for appointment. Jy6-tf

10' X 43' GLENDALE mobile home, 2 bedroom, excellent condition, TV, washer, two fridges stove fully furnished, skirted set-up. Parkway Trailer Court, Belleville with 5½' x 30' enclosed porch. Immediate possession, $4,300. or best offer. Telephone 968-7337. Je30-tf

HELP WANTED

BODY MECHANIC
or
EXPERIENCED APPRENTICE
Excellent remuneration. Usual Company Benefits.
Call BOB ANDERSON
STIRLING MOTORS (STIRLING LTD.)
Chev.-Olds Dealer
Stirling, Ont.
962-8527 or 395-3352
(Stirling)
Je28-tf

FRANK REALTOR
FULL TIME SECRETARY-RECEPTIONIST
Required immediately. Must be accurate typist, experienced in real estate or legal office preferred. Call 962-9248.
Jy7-tf

LICENSED BODY REPAIR PERSON
Full Benefits
Good Working Condition
Reply In Writing To
BOX A-72
THE INTELLIGENCER
Ap4-tf

SALES REPRESENTATIVE
Required by International Company. Experience preferred. Salary plus commission, plus car allowance. Send complete resume to
BOX A-82
THE INTELLIGENCER
Jy13-3t

INTERESTING OPPORTUNITY IN DENTAL FIELD
FULL TIME RECEPTIONIST WITH PART-TIME CHAIR DUTIES.
Applicant should have pleasing personality and a good working knowledge of office procedures.
Apply In Writing To:
BOX A-21 THE INTELLIGENCER Stating qualifications and experience.
Jy13-3t

OUTSTANDING IN EVERY WAY!
Join the Organization that offers superb opportunities: The finest quality products sold to Industry and Commerce: A unique sales policy that provides over 85% repeat business: Record earnings year after year. For over 27 years our volume has increased, our Sales Team has enjoyed unusual prosperity. No cash investment required; welcome all ages; part-time to start, if required; day time selling only. Local manager to train you. Inquiries treated in absolute confidence. Write president,
THE CERTIFIED ELECTRIC COMPANY
10 HEAD ST., DUNDAS, ONT.
Jy16-2t

EXPERIENCED crawler loader operator. Apply 435 Station St. Jy13-3t

PERSON to manage a rapidly growing Credit Union. Applicant must enjoy meeting the public and have bookkeeping experience. Excellent future. Apply to Post Office Box 224, Trenton, providing resume and salary expected. Jy13-16

TELEPHONE sales people wanted. Telephone experience preferred but not essential. Apply Box A-33 The Intelligencer. Jy13-16

BUDGET won't budge? Ease the strain with extra cash you can earn as an Avon representative. Make money for new clothes, new furniture, color TV. Call: 966-3600 or write Mrs. M. Stary, 131 Cairn Grove, Kingston, Ont., K7M-4C1. Jy16-1m

AVON can help make ends meet. Earn the money you need for your family selling Avon's famous products. Call: 966-3600 or write Mrs. M. Stary, 131 Cairn Grove, Kingston Ont. Jel-1m

MATURE reliable person to come into my home in September to babysit Monday to Friday, East end. Phone 966-1557. Jy12-6t

BAR steward for Veterans' Club. Pensioned Air Force veteran preferred. Apply to P.O. Box 378, Belleville, please. Jy14-3t

EXPERIENCED teller for part-time duties. Please call Mrs. Bestedo 968-3304 at the Bank of Montreal, Quinte Mall. Jy14-3t

EXPERIENCED waitress required for the Belmont Restaurant. Please apply in person. 280 Front Street, Belleville. Jy14-3t

HELP WANTED

Leading Manufacturer and Exporter of Electronic Magnetic Interference Filters Has an Opening for

SALES ENGINEERING TECHNICIAN

Responsibilities include: Specification review — quotation activities and customer engineering contract.
The successful applicant will have an electronic technician's certificate. Sales background helpful.
Send resume and sales requirement in confidence to
MR. L. R. NORTON,
Personnel Manager,
ERIE TECHNOLOGICAL PRODUCTS OF CANADA LIMITED,
5 Fraser Street, Trenton, Ontario
Interviews to be Arranged
Jy16-6t

Waiter — Bar Tender
to Work in Country Hotel
Must Have References
Rate of pay and accommodation will be discussed at personal interview.
Write to Box A-76,
The Intelligencer
Jy13-6t

BOYS & GIRLS
Earn Extra Money During Your Summer Vacation
THE INTELLIGENCER Has Route Openings In The Following Areas
Plainfield — Trenton
Marmora — Rednersville Road
Good Route Profits
For Further Information
Contact —
The Circulation Dept.
THE INTELLIGENCER
962-9171
Jy13-6t

SECRETARY
Bookkeeping experience a prerequisite, interesting permanent position. Available in a downtown office. Must be prepared to accept responsibility. Reply in writing stating experience and background. Present employees aware of this advertisement.
Replies Confidential
Reply Box A-81
The Intelligencer
Jy11-6t

CARPENTERS
Rough and Finish
Also Laborers, Re-inforcing Steel Placers and Cement Finishers
CALL 962-6675
Jy13-6t

TRUCK DRIVER
Required For
Local Service Industry
Usual Company Benefits
Average Earnings
Reply In Writing
Stating Age, Experience
Marital Status To
BOX A-70
THE INTELLIGENCER
Jy14-3t

The following personnel are required immediately. Applicants must be able to work during the day and after September.
2 CASHIERS
Part - Time
Days and Evenings
2 TICKETERS
Part - Time
Days Only
1 SALESCLERK CASHIER
Part - Time
Tobacco Department
Phone
TOWERS
DEPT. STORE
Mrs. Gale
962-2227
TUESDAY, JULY 13,
between 9 & 6 p.m.
Jy14-2t

AOCO LIMITED
Requires
KEYPUNCH OPERATOR
Duties to include: Preparing keypunch operations, vertifying and transferring data to I.B.M. cards.
Applicants must have certificate in keypunching or prior related experience.
Please apply in person.
Personnel Department,
161 Bridge St. West,
Belleville, Ontario.
Jy14-3t

GENERAL CLERKS
TRENTON MEMORIAL HOSPITAL
are looking for two individuals that:
- Enjoy Challenging Work.
- Type Quickly and Accurately.
- Are Willing To Learn PBX Operation
- Like Meeting and Helping People.
- Have Pleasant and Agreeable Personalities.

A permanent evening position and a part time night position are available with excellent salaries and pleasant air conditioned surroundings.
Apply to the Personnel Office
392-2541
Jy16-3t

BALLET PIANIST
For Quinte Dance Centre To Start Next September
PHONE 962-6892
Jy16-3t

EXPERT BOOKKEEPER
REQUIRED IMMEDIATELY
Capable of managing office for large contracting firm. Weekly salary between $135. — $150. according to ability.
Reply In Writing Including Telephone Number, Previous Experience and References to
P.O. Box 173,
Trenton, Ont.
Jy14-6t

EXPERIENCED CONSTRUCTION SUPERINTENDENT
For High Construction
ALSO
CARPENTER FOREMAN
CALL 962-6675
For Further Details
Jy13-6t

ARE YOU satisfied with your present family income? Let your ability supplement your income, husband and wife work together, part-time. For interview write Box 331, Stirling giving phone number. Jy9-6t

BABYSITTING

RELIABLE student will babysit. — Phone 962-8363 for details. Jy13-6t

BABYSITTER wanted for 2 children one pre-school and one kindergarten age, close to Sir John A. Macdonald School. Telephone 968-5138. Jy11-tf

EMPLOYMENT WANTED

PAINTING & DECORATING
FREE ESTIMATES
962-2657
Jy16-3t

I would like clients who want their bookkeeping done for them including financial statements and tax returns. Reasonable rates.
BOOKKEEPING
962-9485
Jy13-16-18

CARPENTRY
Work Of All Types
Reasonable Rate
Reference
962-3293
Je15-1m

A & K PAINTING
Decorating and Wallpapering
— Fully Insured —
25 LYNNDALE CRESCENT
Belleville — Dial 968-5359
Jy6-tf

WILL DO coving or masonry parging. Telephone after 5:30 966-3418. Jy13-3t

TREE removal. Phone 962-8363 after five. Jy14-3t

LAWN cutting hedge trimming, gardening, property maintenance. Telephone 967-1464. Ja27-1m

WANTED

WANTED to buy. One Allis-Chalmers combine, No. 66 in good condition. Telephone 393-6841. Jy13-6t

WANTED — old violins any condition, write giving particulars and price expected to Box A-77 The Intelligencer. Ja30-tf

WANTED

PEOPLE
—To learn to swim, or to improve swimming.
—Red Cross and Royal Life Saving offered.
—Registration, Sat., July 21.
QUINTE KIWANIS POOL
968-3122 — 962-5559
Jy16-18-20

GOOD used boat trailer. Phone 966-3761 or 962-1966. Jy13-6t

WANTED, factory built two horse tandem trailer. Phone 962-0633 after 6 p.m. Jy13-6t

A RIDE from Bayside to Belleville, arriving 8 a.m. returning after 5 p.m. Telephone 392-0063. Jy10-6t

THE Intelligencer will buy used Intelligencer carrier bags in good condition from former carriers. Telephone 962-9171. Ask for Mr. LaVoie. Ja7-tf

OLD wooden chairs, brass beds, iron beds, pictures, dressers, clocks, trunks, cupboards, small or round tables, dining tables. Telephone 962-3081. Jy4-1m

INSTANT cash paid for good used refrigerators, electric ranges, round tables, furniture, etc. 966-0669. Je19-1m

ACCOMMODATION WANTED

YOUNG WOMAN SEEKS FURNISHED APARTMENT
Near downtown. Can be either bachelor or one bedroom. Must have private bath. Rent to include utilities not exceeding $100. monthly.
Apply Box A-11 The Intelligencer
Jy13-6t

URGENT — Professional couple, two children, require cottage, Prince Edward County, Hillier area preferred, two weeks, Aug. 4th - 18th. Phone Toronto 920-0647. Jy13-6t

1 OR 2 bedroom apartment for Loyalist student mother and nursery aged child, vicinity West Hill fire station $100. or under. Please phone 962-3948 after 5 p.m. Jy13-3t

FOR RENT

Available August 1st
ONE AND 2 BEDROOM APARTMENTS
College St. East at Prince Of Wales Drive
Heated, Hydro, Water, Cable TV Included, Colored Appliances and Carpeted Throughout, Laundry Facilities, Balcony and Janitor Serivce.
$150. — $165. — $170.
MONTHLY
Telephone After 6.30
968-7172
Jy16-tf

"HWY. 2 BAYSIDE"
2 bedroom duplex, fenced-in yard, colored bath, ground floor. Suitable small family.
$123.00
Also DUPLEX AS ABOVE WITH DINING ROOM
$140.00
Telephone 392-4304
Jy16-18

FURNISHED one bedroom apt., heated, private bath, quiet neighborhood, dead end street, cable TV, carport adults abstainers, available Aug 1st. $125. monthly. Telephone 477-2307. Jy16-tf

TWO bedroom unfurnished apartment, refrigerator and stove. Also cable-TV. Private entrance. Please telephone 962-3061 for further information. Jy16-tf

TWO bedroom apartment. Good location. Heat, hydro, cable TV, refrigerator and stove. Spacious master bedroom. Telephone 966-0291 after 5 p.m. Jy16-tf

ONE bedroom apartment. Refrigerator, stove, parking and laundry facilities. Adults only. Close to downtown. Telephone 962-1107 for further information. Jy10-tf

NEWLY furnished bedsitting room. Close to downtown. Adults only. Telephone 962-1107 for further information. Jy10-tf

TWO bedroom upstairs apartment, heat, hydro, cablevue, $150. monthly. Telephone 962-6309 for further details. Jy3-tf

MODERN apartments. Louis Yanover Realtor. Telephone 962-4268 for further information. Jy13-1m

TWO bedroom modern heated furnished apartment in quiet building. Adults only. Available immediately. Telephone 968-8166 after 6 p.m. Jy13-tf

THREE bedroom house at 7 Benjamin Street, Apply at 8 Benjamin Street for further information. Jy13-3t

BACHELOR apartment. Available Aug. 1st. Phone 962-3809 for further details. Jy13-3t

2 BEDROOM apt., adult building, electric heat, broadloom, refrigerator, range, cablevue, $160.00 monthly. Available August 1st. Telephone 962-3321. Jy13-6t

2 BEDROOM apt., West Park Village, frig and stove, broadloom, balcony. Available Aug. 1. $165. includes utilities. Phone 968-3432. Jy12-tf

ONE bedroom apt., Applewood Drive, near O.S.D., refrigerator, stove, heat, hydro available, laundry, storage facilities, parking $130.00 a month. Available August 1st. Telephone 392-8734. Jy13-tf

STORE for rent. 44 Bridge Street East. Telephone 962-3629 for further details. Jy13-6t

1 BEDROOM apt., all utilities included, broadloom, wall-to-wall. — Available August 1st. Call superintendent, 962-0480. Jy13-tf

MODERN heated one bedroom apartment, private entrance and bath, centrally located. Available immediately. Adults. Phone 967-1328 for details. Jy3-tf

TWO bedroom spacious apartment, Dundas Street West. Immediate possession, $123. per month plus utilities. Telephone 396-3010 evenings. Jy7-tf

THREE upper apartments, also one basement unit, also 2 bedrooms, services included. Available July 1st. Please telephone 968-2253. Je3-tf

LARGE unfurnished three room apartment, heated, across from Towers, $123. monthly, no appliances, newly decorated. Telephone 968-6310. Je4-tf

PARKING space downtown by month or yearly, behind old Intel. Building, 199 Front St. Contact 962-9171, local 50. Mr8-tf

SPACIOUS 2 bedroom apartment. Heat, hydro, cable TV, fridge and stove, $165. monthly. Phone 968-3096 after five. Je14-tf

THREE bedroom apartment in modern 11-plex in Deseronto, $151. New appliances, heat and water supplied Laundry facilities. 396-3418. Je15-tf

3-BEDROOM house, living, dining, kitchen, family room. Close to downtown. Immaculate condition, $165. monthly. 962-4286 between 2 and 6 p.m. Jy14-2t

MODERN spacious 2 bedroom apt. College St. West, hydro, heat, cable TV, refrigerator and stove. $165. monthly, available August 1st. — Telephone 968-6302. Jy14-6t

BACHELOR apts., furnished and unfurnished. Telephone 968-5757. J. E. McKinney Realty Limited, 194 Front St., Belleville, Ont. Jy16-tf

HILLCREST COMMUNITY CENTRE for reservations and information phone 968-8303 after 5. F3-ev-m-tf

FURNISHED bedroom with private washroom. East Hill, near downtown. Gentlemen. Telephone 962-0473 for further information. Jy13-16

FOR RENT

APARTMENTS FOR RENT
TWO BEDROOM — $170.
Includes all utilities, carpeting, cable TV, car plug-ins, laundry facilities — Available August 1
962-5936
Jy6-tf

JULY POSSESSION
2 bedroom townhouse $143.00 per month.
3 bedroom townhouse $152.00 per month.
2 bedroom apartments, close to downtown. Fully broadloomed. Rent includes stove, fridge and all utilities.
To inspect call Pete Petto
968-5595 — 9 a.m. - 9 p.m.
MAURICE H. ROLLINS CONSTRUCTION LIMITED
BELLEVILLE, ONTARIO
11 VICTORIA AVENUE
Ja27-tf

- Broadloomed Living-Dining Room
- 2 Bedrooms
- Double Width Closets
- Modern Supervised Building
- Fridge
- Stove
- Cable TV

$150. MONTHLY
962-4076
Jy13-tf

2 BEDROOM Apt., available July 31st. William St., spacious, self-contained, heated, parking, rent $145. upper.
Move right in. 1 bedroom bachelor apt., stove and frig., heated, private entrance. Rent $123.00.
FURNISHED, heated, hydro and water and cable TV, 1 bedroom apt., close to downtown. Dunbar St. Private entrance, available July 29th. Single girl. Rent $125.00.
Inquire: H. MORRISON Real Estate 962-8685 or after 6 p.m. 962-6166
Jy10-6t

MODERN APTS., 1 bedroom, August 1, $143. 2 bedroom, Sept. 1, $153. Includes electric heat, hydro, cable TV, lockers, broadloom, laundry facilities. phone 962-8854 — 962-0432 after 5 p.m. Je30-tf

COMPLETELY modern two-bedroom apartments. Fully broadloomed, colored appliances, utilities, cable TV included. West end location. Telephone 968-3080 or 968-5774. Jy4-tf

TWO bedroom apartment, stove and refrigerator, heat, hydro, cable TV included, carpeted, parking Janitor service $180. per month. Available immediately 968-2880. Jy3-tf

2 BEDROOM apartment, frig and stove, cable TV, utilities, $160. monthly. Phone 968-4433 after five for further details. Jy11-tf

NEWLY furnished one room apartment with parking and laundry facilities. Close to downtown. Adults only. Telephone 962-1107. Jy11-tf

SPACIOUS one bedroom apartment, available Aug. 1st, colored appliances, laundry facilities, $130. per month, includes heat, hydro and cable TV. Telephone 962-9556. Jy11-tf

LARGE 1 and 2 bedroom apartments $130. and $143. heated, cable and appliances supplied. Adults only. No pets. Phone 962-0480 for details. Jy11-tf

TWO bedroom apartment, West Park Village colored appliances, broadloom, parking, cable TV, all utilities included. Adults only. $160. per month. Available July 1 962-8364 after 5. Je8-tf

EAST HILL. One bedroom apartment refrigerator and stove, $110. a month. Telephone 966-2727 or 966-1636 after 5 p.m. or 966-2972. Jy11-tf

3 BEDROOM apartment with large kitchen, large dining room, large living room, $125.00 a month. Telephone 962-8063. Possession immediately. Jy10-tf

MODERN 1-bedroom and 2-bedroom apartments. Bay side area. Carpet throughout, fridge and stove included. Available August 1st. 392-9985 Jy10-tf

TWO BEDROOM apartment. North Park Street, $153. Electric heat, utilities, cable TV included. Partially carpeted. Shared yard, require own refrigerator and stove. Available July 15. 962-2033. Jy6-tf

3-BEDROOM self-contained upper duplex. This spacious apartment has been completely redecorated throughout. Rent includes heat, hot water and cable TV. Available immediately. 392-8479 after 5.30 p.m. Jy4-tf

YOUNG area business man wishes to share with same (re-30 years) four bedroom home, broadloom throughout, family room, color TV, stereo $85. monthly, available July 17. Write Box A-14 The Intelligencer. Jy11-6t

ROOM AND BOARD

ROOM AND BOARD
With Kindly Care For Ladies On Pension
Apply —
136 ALBERT STREET
Phone 962-4056
Jy11-6t

THE PRICE IS RIGHT AT LA BELLE FONTAINE MANOR
231 Sidney St., Belleville
DAY WEEK MONTH
—40 furnished modern rooms
—Some with enclosed kitchens
—Others shared kitchens
—Sink and cable in every room
—Some air conditioned with TV
—Paved parking, coin laundry
—Fountain, Screened Patio
—New Building
966-9973 — 962-9903
Jy10-1m

ROOM and board for 2 men or 2 ladies. Lunches packed. For further details, call 962-5087. Jy13-tf

BEDROOM kitchenette, fully decorated, fully equipped, close to downtown. 967-1670. Ladies only. Apply 30 Albion Street. Ja10-tf

BACHELOR apartment. Private bedroom. Share kitchen and living room. Newly furnished and broadloom. Close to downtown. Dial 962-5719 for further details. Je29-tf

FURNISHED room, suitable for girl, kitchen privileges. Telephone 962-5787 F1-tf

SHARED home with working girl, furnished living room, dining room, kitchen, laundry, near hospital, Phone 962-7717 for details. Jy14-tf

ROOM in boarding house with kitchen privileges. East Hill vicinity. Near bus route. Telephone 962-0006 or 968-8081 after 6 p.m. Jy14-tf

COTTAGES FOR RENT

TWIN Cedars housekeeping cottages and camp sites, inside conveniences, sand beach, boats. Marble Lake, RR 2, Cloyne, Ontario. Telephone 962-7417 or 336-2481. Je8-22t

TWO bedroom housekeeping cottages on quiet bay nine miles south of Belleville. Good fishing. Telephone 968-8002. Je26-tf

COTTAGES FOR RENT

FRAZER'S
On the Bay of Quinte at Northport, lovely patioed pool, spacious treed grounds, 2 and 3 bedroom, private, fully equipped. Good fishing, steel boats, special off season rates. Right off highway 49, south end Skyway Bridge.
BUD & DOROTHY JOHNSTON
476-6819
Jel-ev-m-w-f-1m

FURNISHED, three large bedrooms. Large living room, kitchen. Near Foxboro on the river. Use of boat. Hydro to rent by month. $185. 968-3087. Jy13-tf

FURNISHED insulated one bedroom cottage. All conveniences. Available now, by month on Bay of Quinte at Rednersville. Telephone 962-8862. Jy14-tf

2 BEDROOM cottage, hot water shower, located West Lake, $65. weekly includes boat. Also 3 bedroom cottage $845. weekly. 399-3046 (Wellington). Jy10-tf

CLEAN comfortable heated, lakefront cottages, 1 and 2 bedrooms $48. and $60. weekly, boats and motors, West Lake, 399-3040. Jy3-tf

PAPINEAU Lake, safe sandy beach, hydro and water. 2 and 3 bedroom cottages. Phone 968-6166 for further details. Jy3-tf

TRAILERS FOR RENT

TWO motor homes for rent, Coachman, air-conditioned, weekly rates. Telephone Truck and Farm, Church and Dundas Streets. Telephone 966-3612. My21-tf

BRAND new crown tent trailer. Sleeps eight. Coleman stove, lantern, stand, camping toilet, table chairs, fully insured, 393-8362 or 392-0101. Je29-12t

TENT trailer for rent, stove, sink and dinette, sleeps six. Reserve now $30. weekly. Call 968-1363 for details Jy10-tf

FOR SALE

Stately Mansions
Heavy Nylon Cable
Shag Broadloom
Ends Of Rolls
Room Sizes
All Colors
Suggested 18.95
Warehouse Price $8.95
Save On Cushion And Installation Too
WAREHOUSE CARPET SALES
301 PINNACLE STREET
968-8523
Jy11-13-16

MOVING — Sacrifice, living room, dining room, bdrm., suites, tables, chairs, rugs, chandeliers lamps, hi-fi, freezer, pine cupboard antique cars, sleighs, 968-2007. Jy13-6t

ONE complete set of Coronet drums. Double bass drums. Includes all hardware and accessories. $350.00. — Telephone 962-1306 for further information. Jy13-tf

30 L.P. — Dual 1218 turntable Arki 8-track tape recorder and player, 4 speakers, amplifier, 968-6236 after 7 p.m. and ask for Roger. Jy13-6t

YOU CAN sell an item fast and for little cost with a Classified ad. Dial now 962-9171. Je27-tf

3 DRESSES, size 10, 2 long, 1 short, for further information, call 968-8822. Jy16-tf

BABY crib, 130" x 73" lined drapes, antique gold, like new. Telephone 966-3047 for further details. Jy14-3t

SHAG 9X12 living room rug. Phone 966-3047 for further details. Jy14-3t

STOVE, indoor-outdoor carpet, Powermate vacuum, TV dinette set, fire toilet, ironing board, 477-2732. Jy14-3t

1964 V-W $30.00 baby carriage $15. Telephone 392-6309 for further details. Jy14-3t

WELDER 230 amp portable, 4 cyl. motor, 75-foot of cables, $175. Call 962-6309. Jy14-3t

LADY'S 26" bicycle $30. Telephone 966-0817. Jy14-3t

DISHWASHER, refrigerator, stove, indoor-outdoor carpet, Powermate vacuum, TV, dinette set, fire screens, floor polisher, carpet sweeper, desk, toaster, deep fryer, toilet dehumidifier, ironing board. 477-2732. Jy14-3t

10 H.P. JOHNSON outboard and 7x10 tent, like new, 962-9653 after 5. Jy16-3t

CURTAINS, living room, kitchen and bathroom, 84 x 37; 71 x 37. — Phone 967-1404 after 6. Jy14-3t

NICELY furnished bedsitting housekeeping room, refrigerator, linen dishes, etc. private entrance, $20.00 weekly. 967-1361. Jy7-tf

MORPHY Richards Astral camper trailer refrigerator, propane tank, $140.00, complete in excellent condition. 393-7727.

3-PIECE bedroom suite, walnut with posturpedic mattress, chest drawers, twin beds, walnut with new mattresses, electric floor polisher, coffee table and 2 end tables made by Heirloom) excellent condition. 966-1248. Jy13-6t

300 45's, 75 L.P.s will sell as lot or individual. Also 1 davenport chesterfield and two arm chairs. Telephone 968-6236 after 7 p.m. Ask for Roger. Jy13-6t

NEARLY new, 2 dressers, coffee table, movie camera. Phone 967-1736 anytime fo rdetails. Je20-tf

BOY'S CCM Mustang bicycle, $30. Phone Jack Guay, Roslin, 478-3031 (Tweed)

40" ELECTRIC range, double oven good condition. Perfect for cottage "Olds" trumpet used one year — Telephone 968-3440. Jy13-3t

MOVING SALE one Honda Trail 70, electric sweeper, electric stove, dresser, TV, lawn mower, dishes, apply to 30 Lambert Drive, Belleville. Jy13-3t

GOLD Frigidaire refrigerator $85. in good condition. Phone 962-8080 for further details Jy13-3t

FORD 289 MOTOR, good condition. Best offer. Telephone 962-9443 for further details. Jy10-6t

CHOICE top soil and fill 968-8302. Je4-6m

WATER WELL drilling. For estimates and reasonable rates. Dial Manse Donaldson 968-9422 Foxboro My4-tf

RENEGADE on Highway No. 2 between Trenton and Brighton for discounted new and used items. Open 7 days a week. Phone 392-3333. Je20-1m

GUNS, scopes, boats, canoes, motors, bought, traded. Live bait tackle, boots, clothing, reloading supplies, licences. Kelly's Sport Shop. 962-0566. My29-tf

1½ YEAR old Stereo, 3 component set, amplifier, 19 watts, R.M.S., 2 Optimus 1 speakers, Dual 1218 turn table with XLES 70F cartridge. Asking Price $430 or best offer. Telephone 968-3463. My18-tf

QUANTITY of standing mixed hay, will sell reasonably for quick sale. Contact Bert Maines, Thomasburg, 478-3530. Je29-tf

SMALL ads are read. You're reading this one aren't you? Je27-tf

30" WESTINGHOUSE range, Avocado Green, 1 year old, perfect working condition. Asking $200. Call 399-7436 (Batawa). Jy13-16

KROEHLER modern sofa and chair, Herculon cover in green or brown, $325. Wray's Home Furnishers, 306 Front Street, Belleville. Jy16-3t

FOR SALE

FURNITURE FINISHED CABINETS
Made to specifications with exclusive style and design. Specializing in kitchen and bathroom cabinets. Please call
LAMWOOD CABINETS LTD.
968-1396
Je8-1m

SAND — GRAVEL
and
TOP SOIL DELIVERED
Telephone 968-6225
Jy13-6t

50 FEET OF WINDOWS AND FRAMES
Good for Cottages
$1.00 PER FOOT
Telephone after 6 p.m.
968-7760

TRUMPET
For Beginner
$20.
962-7167
Jy13-16

YOUR HEADQUARTERS FOR ALL ELECTRICAL NEEDS
Lamps — Light Fixtures
Chandeliers — Pole Lamps
Swag — Colonial Lamps
MANY STYLES TO CHOOSE FROM
Tinkle ELECTRIC LIMITED
334 PINNACLE ST.
962-5331
Ja3-ev-m-tf

Suedes A Speciality
at
One HOUR "MARTINIZING."
THE MOST IN DRY CLEANING
322 PINNACLE ST.
962-4700
Mr13-ev-m-th-s-tf

MEAT
WE SPECIALIZE IN FREEZER ORDERS and CUSTOM CUTTING.
SPENCER'S LOCKERS
968-7740
(Behind Barber's Flowers)
F26-ev-m-w-f-6m

METAL cabinet sink, ideal for cottage, $25. 966-2374 after 5. Jy11-6t

1 HAGSTROM electric bass guitar, with hard shell case, like new, asking $230.00 Telephone 966-3467 for further details. Jy12-6t

DRESSER, buffet, liquor cabinet, desk and chair, very good condition, 966-3421.

LINED drapes, excellent condition, gold pattern, length approx. 7' — width 18', $75.00. Telephone 968-7088 for further details. Jy16-3t

CHROME dining room suite, complete with 6 chairs, new condition. Also old hall tree. Call 962-6880.
ONE ROOM size rug with underlay. Also floor lamp. Both in good condition. Telephone 962-1529 for further information. Jy16-3t

ANTIQUE dining room set, good condition. Telephone 968-7560 for further details. Jy10-6t

1966 AUSTIN, one owner, bought new 24,011 miles, 4 nearly new tires 30 to 35 miles per gallon, 962-0482. Jy10-tf

BABY'S clothing, girl's clothing, suitable for 8-12 year old, all above in excellent condition. Nearly new dinette suite suitable for kitchen or dining area, Duncan Phyfe coffee table, drapes, several scatter rugs, silverware, also many other items. Phone 968-5250. Jy10-6t

BABY PRAM carriage, excellent condition, used one summer. Price $65. Telephone 967-1348. Jy12-6t

AUTO

DEMO
1973 MARQUIS
4-DOOR PILLARED HARDTOP
Full power, many extras, only 8,000 miles. Retail Price $5519.
NOW ONLY $4467.
Lots Of New Cars
WELLS FORD MERCURY
GOOD GUYS — GOOD DEALS
STIRLING 967-1300
Jy16-18

TOYOTA
IS
ROOMY
BELLEVILLE TOYOTA LTD.
239 N. Front St. — 968-6479

1969 GALAXIE 500 XL
2-DOOR HARDTOP
302 V-8, power steering and brakes, Bucket seats with molded seat covers, automatic with floor consul. A-M radio with rear speaker. Special rim horn plus other extras. Sharp car in excellent condition
Telephone 968-8472
Jy14-2t

1 ONLY — 25-FT. D... TRAILER with high side its own power.
1 ONLY — 40-FT. VAN
Days Call 478-2163
Evenings 478-3424 (Tweed)
Jy14-2t

1972 FORD ¾-ton truck. Four wheel drive with wrecker on deck and Myers hydraulic angle plow on front. 8400 miles on truck. Plow new last fall. $4,000. 473-4064. Jy13-6t

1931 BUICK Diuxes (two), Dynaflow straight 8, one in excellent condition. One in fair condition. Telephone 967-1343 for further information. Jy11-6t

1966 PONTIAC station wagon, running condition, requires body work, $300.00 or best offer. Telephone 393-4895. Jy11-6t

AUTO

100%
WARRANTY
FOR
30
DAYS
TRUDEAU
TRUE VALUE
USED CARS

1972 OLDS Delta 4-door hard top, with 350 cubic inch V-8 motor, Turbo Hydramatic trans., power steering, power brakes, front disc, General Motors factory air condition, custom radio, vinyl roof, white wall tires, full chrome wheel discs finished in gold with matching interior.
Lic. No. EDC629. ...... $3995.

1970 PONTIAC Parisienne 2-door hard top. 350 cubic inch V-8 motor, automatic trans., custom radio, power steering, power brakes, white wall tires, wheel discs, body side mouldings, finished in Blue with matching interior. Lic. EDS902. .... $2395.

1970 OLDS Delta 88 4-door sedan, 455 cubic inch V-8 motor, Turbo Hydramatic trans., power steering, power brakes, custom radio AM-FM, white walls, wheel discs, tinted windshield finished in Maroon with Custom black interior.
Lic. No. EDR443 ...... $2695.

1969 BUICK LeSabre 4-door sedan, 350 cubic inch V-8, 4 barrel motor, automatic trans., power steering, power brakes, custom radio, white wall tires, wheel discs, finished in Black with Blue interior.
Lic. EDR260 .... $2095.

1969 OLDS Delta 88 2dr. hard top, Olds Rocket V-8 engine, Turbo Hydramatic trans., power steering, power brakes, custom radio, white wall tires, wheel discs, vinyl roof, finished in green with matching interior. Lic. EYF652. .. $2095.

1969 OLDS 88 4-door sedan, 455 cubic inch V-8 engine, power steering, power brakes, custom radio, Turbo Hydramatic trans., white wall tires, wheel discs, finished in gold with matching interior.
Lic. EET712 .... $1995.

1969 FORD Galaxie 500 — 4-door hardtop, V-8 motor, automatic trans., power steering, power brakes, custom radio, white wall tires, vinyl trim, finished in green with dark green vinyl top.
Lic. EDR255 .... $1795.

Trudeau MOTORS LIMITED
31 STATION ST.
BELLEVILLE — 968-6767

1931 MODEL A, 1960 Ford, 2-door, 1967 Ford wagon, V-8, automatic, p.s. and p.b. radio all excellent condition throughout mechanical fitness. 968-2007. Jy12-6t

1964 FORD Falcon, fair condition, $300.00 Telephone 967-1954 for further details. Jy14-4t

QUICK sale 1965 Ford V-8, automatic, bucket seats. Telephone 395-2697 for further details. Jy14-3t

1964 PONTIAC 2-door hard top, with 1966 307 engine. Motor excellent shape. As is. Best offer. Apply 190 Moira Street West. Jy14-4t

1966 OLDS Cutlass "S" convertible, V-8, automatic, radio. Telephone 962-5404 for further details. Jy14-3t

1969 CHEVELLE Super Sport with mags, 4-speed, posi., 350 c.i. engine. Phone 968-4710 after 5. Jy10-6t

1967 MUSTANG 30 horsepower, 289, 4-speed. Asking $2,000.00. Telephone 962-3278 for further details. Jy...

1966 LTD four-door hard top, V-8, power equipped, 80,000 miles. Excellent condition, 17 King George Square, Apt. 2, 962-6860. Jy16-18

1965 METEOR station wagon, 8 cylinder, automatic, excellent condition. 1965 Meteor 4-door sedan, 6 cylinder standard, 31,000 miles cash, trade, terms 962-0903. Jy10-2t

1968 BUICK Wildcat, original paint. All options included. Power windows, new engine, brakes, universals in Sept. '72. Normal price $1400. plus. Private sale $1200. cash. Telephone 968-2972. Jy10-3t

1965 CHEV. Super Sports convertible, power steering, power brakes, new tires. Call 968-7330 for more details. Jy13-6t

'66 V-W SQUARE back. Excellent motor. $125. Phone 968-3672. Jy13-3t

1967 FORD Custom, 4-door, 6 cylinder. Best offer. Phone 962-6173 after 7 p.m. for details. Jy14-3t

1965 THUNDERBIRD, excellent condition. New paint and tires. Telephone 962-8055 after 3.30 for further information. Jy16-6t

1967 MUSTANG convertible, V-8, 289 automatic, three-speed on console. $1,100 or best reasonable offer. Telephone between 5-6 p.m., 968-6342. Jy10-6t

1965 CADILLAC convertible, V-8, all power, radio, rear speaker, really sharp, excellent condition, white, with black top and interior. Telephone 962-0860. Jy11-6t

1938 FORD Coach, Cadillac engine, plates, excellent condition, 1st reasonable offer. See John Otuss, at the Dome in the Town of Moira. Jy10-6t

PERSONAL

ELECTROLYSIS — Medically approved hair removal treatment available locally. Anne White; A.E.A., 31 years experience. For appointment please telephone 393-5734 (Trenton). Jy3-1m

PREGNANT ... Need Help? Call Birthright 968-4411, 10 a.m. to 10 p.m. Napanee 354-2148. We care. All calls strictly confidential. Ap6-tf

TELECARE — Telephone 962-4111. Free counselling on personal, family and spiritual problems. Have you a need? Call anytime, day or night. Ja18-1m

TRAILERS FOR SALE

BIG SAVINGS!!

TRAVEL TRAILER and MOBILE HOME

Corsair — Glendett
Curtis Motor Homes
Sun Kamper
COMPLETE STOCK
ALL READY FOR IMMEDIATE DELIVERY
Up To 60 Months Financing

ELLIOTT MOTORS (70) LIMITED
366 North Front Street
Belleville — 962-4584
Ap23-ev-e-m-w-tf

ROSSMORE TRAILER SALES
TRAVELAIR
The Largest Manufacturer In Canada
See The ROYALE & HOLIDAIR MODELS
Also
TRAVELINERS and TRUCK CAPS
LIONEL & TRAVELMATE HARDTOP CAMPERS
Hitches — Mirrors and Accessories
½ Mile South Of Belleville On Highway No. 14
Turn Left On County Road No. 28
968-8332
Jy16-tf

PYRAMID TRAILER 17-FT. Sleeps six, toilet, new carpet, new upholstery, frame hitch, mirrors, 100-lb. propane tank in good condition. FULL PRICE $1650.00 Telephone Marmora 472-3628 8 a.m. — 5 p.m. Jy10-6t

PROWLER
- No. 1 Trailer in Sales.
- Best Prices in Town.
- Now Made in Lindsay, Ont.
NOW ON DISPLAY AT
345 NORTH FRONT ST.
Between Kelly's Sport Shop And Black Hawk Motel
Jy5-ev-w-f-m-tf

LUGGAGE trailer, custom built, heavy steel construction 6' x 7' inside measurements. $145.00. Telephone 962-4087 for further details. Jy10-6t

1970 HARDTOP Apache trailer, sleeps 7, 2 dinette tables, furnace, 3 burner stove, ice box. Regular price $2,650. Sacrifice $1,800. Telephone 968-9453. Jy10-6t

17-FOOT Travel-Aire house trailer, like new, fully equipped $2800. Phone 962-6058 for information. Jy11-6t

'73 CAMPER hard top, fully equipped, 962-3697. Jy16-3t

ROLLED 17-FOOT cabin trailer. Purchased in Germany July 1972 for $3600. Stove, refrigerator, bathroom. Open for salvage bids. Gerald Roy, CIAG Insurance Adjusters, Box 636, 380 Dundas St. E., Belleville, 962-5681. Jy13-3t

BOATS AND MOTORS

HURRY WHILE SALE LASTS!

12-ft. FIBREGLASS CAR-TOP BOATS
TREMENDOUS SAVINGS
Built and Sold On Premises
CHOICE OF COLORS
Fast Service On Orders
3 FLOTATION AIR TANK
Max. Gross Weight Capacity 650 lb. Repairs.
On Display
1 Mile East Of Hwy. No. 37 Junction On Hwy. No. 7 North Side
ACTINOLITE AREA
Jy14-17

BOAT, CANOE and TENT
Sales and Rentals
BAY BRIDGE SPORTS
962-9656
Ju23-tf

ROLLIES
Exclusive Dealers For
STARCRAFT — CENTURY
CRESTLINER — CHECKMATE
GATOR TRAILERS
Also Dealers For
SPRINGBOK ALUMINUM BOATS
MERCURY OUTBOARDS
KAWARTHA CANOES ETC.
ROLLIES
Where quality comes first with the largest assortment of boats, canoes, displayed in our New 135' store front showroom. The largest marine dealership within 100 miles.
ROLLIES
2 Miles West of Tweed On Hwy. 7
Where Better Deals Are Made
DAILY 9-9 — Saturday 9-6
Closed Sunday and Holidays
Jy7-tf

22' CRESTLINER, in excellent condition, 60 H.P. Johnson motor, many extras included. Telephone after 5 p.m. 968-1815 for further details. Jy13-7t

ACORN sloop rigger, fibreglass Terrylene sails, purchased new June 1972. Call 392-9717 for further information. Jy13-1f

PETS FOR SALE

NEWFOUNDLAND puppies, $300. and up. Tedore Kennels Reg., Highway 2 at Colborne, 372-2200. Jy16-6t

SPAYED female Great Dane, Brindle, 8 months old, vaccinated, house trained and family pet. $125. Telephone Napanee 354-2583. Jy14-3t

PUREBRED German Shepherd pups, two males and two females. Black and tan, 8 weeks old. Telephone 395-7663 after 5 p.m. Jy16-3t

PUREBRED apricot poodle puppies. Eight weeks old. First shots. Registered. Ready to go. Paper trained. Telephone 966-3052 for details. Jc26-tf

PETS FOR SALE

HAVELBERG DOG MOTEL and TRAINING ACADEMY

One of Canada's largest and most modern Professional Kennel Operation — invites you for a visit. — Please make your boarding reservation now — ($2.50 a day)

Ask For Our Combined Boarding and Training Plan. — (Guard and Protection Training Available).

Quality German Shepherd puppies from Show and Obedience Lines — CKC Registered.

Fresh Frozen Ground Dog Food — (Beef) — 35c a pound.

LOCATION:
Take 401 West to Hwy. 35-115, 7 miles north to 6th Line — South East corner of Dutch Oven Restaurant.

WOLFRAM KLOSE,
R. R. 1, Orono
Tel. (416) 983-5016
Jy13-14-16-19-20-21-26-27-28Ag3-3-4

WANTED, good homes for 3 adorable grey and white kittens. Call 962-0266 after 5. Jy13-6t

BLACK masked red, male, show quality Afghan hound, 3 months old, now available at pet price. Phone 1-542-3697 (Kingston). Jy14-3t

TO GIVE away 4 kittens one month old. Looking for good country home. Telephone 396-3961 for further information. Jy14-6t

GOLFERS ONLY

MURRAY HILLS PAR 3 GOLF
9 Holes — $1.00
18 Holes — $1.75
Wooler 397-3037
Je20-tf

18 HOLE GREEN FEES

WEEKDAYS	After 3.00 p.m.	Evenings Af. 6 p.m.
Adults	2.30 2.00	1.00
Students (under 20)	2.00 1.50	1.25
Par 3 Course	1.50 1.20	1.00

1½ miles from Belleville
BARCOVAN GOLF
Phone Carrying Place 475-2183
My23-tf

HOLE-IN-ONE
DRIVING RANGE, MINIATURE GOLF and SHUFFLE BOARD
Hwy. 14 — 10 Miles South Of Belleville
OPEN DAILY 10 a.m. to 10 p.m.
962-3763
Je21-tf

PRICES ARE RIGHT FOR GOLF EQUIPMENT
at
DON BELL'S SPORT SHOP
16 King Street, Trenton
392-2132
Jy7-1m

HORSES FOR SALE

Enjoy Summer Riding At The
SILVER SPUR RIDING STABLE
526 Front St. N. Trenton
392-3609
Jy16-12t

3-YEAR-OLD registered quarter horse mare. For further information phone 962-9207 for details. Jy13-3t

SPRINGWATER Appaloosa's and Arabian stud service. Sires purebred Arabian, also horses boarded, 300 acres of trail and feeding program. 395-3726. Je23-1m

HORSES for sale. Telephone 398-7336 for further information. Jy13-6t

2 PINTO ponies, ribbon winner and money winner for the fair. Phone 962-6173 after 7 p.m. for details. Jy16-3t

MOTORCYCLES

1965 HONDA 305, overhauled in Spring, saddle bags included, for further details. Telephone 966-1252 after 5:30. Jy16-3t

1972 650 Triumph Tiger 2300 miles, $1050. Must sell. Call 967-1801, preferably days. Jy13-3t

1972 KAWASAKI 100 cc two-speed, A-1 shape. Only 800 miles. Best offer or will trade for car. Telephone 967-1781 after 6 p.m. Jy16-3t

1972 C.B. 350 Honda, excellent condition. Sissy bar and Z-bars, 2 helmets. Phone 1-336-2476, Cloyne, Ont. after 6. Jy16-3t

1972 YAMAHA 200 or $300. Phone 962-8803 anytime. Jy16-1f

1972 750 HONDA for sale in good condition. Telephone 962-1392 for further details. Jy11-12t

LIVESTOCK FOR SALE

ALPINE Buck born April 3, '73. Dam Haven Nutmeg, Shire. Tiberi, Silver Dwight $100.00. Telephone 396-3946. Jy13-3t

LOST AND FOUND

FOUND: Second of July at Point Anne, 3 items. Owner may recover by identifying and paying for ad. Phone 962-6300. Jy13-3t

AUCTION SALE

AUCTION SALE
AT BRIGHTON AUCTION HALL
TUESDAY, JULY 17 at 7 P.M.
Automatic washer - spin dryer; washstands; dressers; glass and china; gramophone; pictures and frames; toys; rollaway cot; crocks; oil burners; school desks; cream cans; gingerbread clock; imitation mantel; small tables; chairs; chrome tables; figurines; books; wardrobe; day bed; pictures and frames; rocking chairs; parts and pieces of wash bowl sets; appliances; etc., etc.
For Information Contact
CENTRAL AUCTION CO. LTD.
106 Main Street, Brighton
(613) 475-1723

AUCTION SALE

Wednesday, July 18 at one at Bunnett's No. 2 Highway, 3 miles west of Belleville.

Automatic 24-inch el. ranges; refrigerator; studio couch; dresser; double box-spring bed; 18-ft. fibreglass boat; 3 h.p. motor; washer; 10 Honda (needs repairs); washers; 14 inch electric drill; car warmer; Hoover spin dry washer; motor; 2 power lawn mower; hot water heater; wall cupboards; sink cabinet; end tables; radios; odd chairs and tables; typewriter; portable el. sewing machine; bird house; dishes; more items arriving daily.

Terms — Cash.
BUNNETT'S AUCTION SERVICE
962-1904 — 962-8231
Jy16-3t

"The Step Saver"

FIND THE SERVICE YOU NEED IN THIS

- DIRECTORY -

- SPECIALISTS
- SERVICES
- MISCELLANEOUS

APPLIANCES

HOOVER
VACUUMS, POLISHERS
SPIN-DRYERS
- REPAIRS — SALES RENTALS
- HOSES — BAGS — FILTERS
- BELTS — GENUINE PARTS

Repairs On All Makes Of Sewing Machines — Industrial-Domestic
GIBBS and SON
113 HUMEWOOD DRIVE
Belleville, Ont.
962-5594
N21-tf

Canadian Admiral Corporation and Canadian General Electric
In and out of warranty repairs for your refrigerator and appliances
Call Our Authorized Factory Service Depot
WEBSTER'S REFRIGERATION & APPLIANCE SERVICE
962-1366
F26-tf

ACCOUNTANTS

JOHN D. LEWARS
Chartered Accountant
217 Pinnacle Street
Belleville, Ontario
Phone 962-4683
O1-tf

SODEN & CO.
25 Campbell St.
Belleville — 962-3468
LARRY SODEN, B. COM.
Chartered Accountant
KEN SODEN, F.A.P.
Accredited Public Accountant
KERRY SODEN B.A.,
Chartered Accountant
Ja28-tf

GEO. A. WELCH & COMPANY
Chartered Accountants
173 Church Street — Belleville
962-3044
R. IRVINE, C.A.
M. J. STOTESBURY, C.A.
J. K. CANNING, C.A.
Ottawa, Cornwall, Picton, Pembroke, Hull, Gatineau
O1-tf

ACCOUNTANTS

JOHN G. TRUMPOUR
PUBLIC ACCOUNTANT
128 FRONT STREET
962-3677
Ap18-tf

ANTIQUES

LEEMAN'S
FURNITURE
CHINA — GLASS
CANADIAN and ENGLISH
Furniture
½ Mile Up Rednersville Road
R. R. 1, Belleville
962-8184
Jy26-tf

ARCHITECTS

M. PAUL WIEGAND
ARCHITECT
219 FRONT STREET
Belleville
962-0020
F2-tf

AIR CONDITIONING

AIR CONDITIONING AND DEHUMIDIFIERS
FANS, Etc.
Complete Selection of Stock to Choose From
FINKLE ELECTRIC LTD.
334 Pinnacle St. — 962-3521
— Free Parking —
My29-tf

BRICK AND STONE WORK

WE DO
Brick Repairs, Fireplaces, Chimney and Chimney Repairs, Plaster Bases, Wishing Wells, Barbecues.
For These Needs
CALL 962-8239
after 6
My28-1m

BUSES

BUS SERVICE TO TRENTON AND AIR STATION
LEAVE BELLEVILLE
Daily Exc. Sundays & Holidays
6.35 a.m.
11.00 a.m.
2.00 p.m.
4.00 p.m.
5.35 p.m.
7.00 p.m. Friday only.
9.45 p.m. Friday only.
BUSES LEAVE BUS TERMINAL
45 DUNDAS ST. E. — 962-3193
— Chartered Coaches —
RATHBUN BUS SERVICE LTD.
Trenton, Ont. — Phone 392-2580
O1-tf

CARPENTER CONTRACTOR

Remodelling — Cottages
Renovations — Kitchens
Rec Rooms — Tile Floors and
Terrazo Bathrooms
L. D. MYERS AND SON
R.R. 3, Roslin,
477-2182 (Thurlow)
O1-tf

CUSTOM HOME BUILDER
RENOVATIONS SPECIALISTS
Your Home Repairs — Our Business
TRUMPOUR-CONLEY CONSTRUCTION LTD.
T. C.
48 PARKER STREET
BELLEVILLE — 962-6143
Ap6-tf

DRAPERY SERVICE

DOROTHY WICKETT
DRAPERY SERVICE
Drapes Styled To Customers' Specifications
All Workmanship Guaranteed
Alterations A Specialty
397 CANNIFTON ROAD
962-6095
Ja26-6m

DONUTS

TIM HORTON
DONUTS
OPEN 24 HOURS A DAY
— WE NEVER CLOSE —
180 N. Front Street
Belleville
N13-tf

EAVESTROUGHING

NEW TYPE SEAMLESS
EAVESTROUGHING
BAKED ENAMEL FINISH
GUARANTEED
Call Us For Inspection And Estimates
ALL-WAY BUILDING IMPROVERS
BELLEVILLE
PHONE 962-8686
Ap12-tf

FENCING

FENCING
CHAIN LINK OR WOOD
BEAUTIFY YOUR PROPERTY
ABOVE GROUND POOLS
ALSO INSTALLED
FOR FREE ESTIMATE
CALL
966-1870
Jy3-1m

FENCING YOUR LOT?
LET US FENCE YOU IN
WITH WOOD OR WIRE
CALL FOR ESTIMATES
962-8288 OR 962-0421
Jy4-tf

FOOD SERVICE

TOWERS'
FOOD SERVICE
—Guaranteed Lower Prices
—Top quality name brands only
—Unconditional Guarantee.
—Free delivery
966-7306
Ju11-1m

HANDYMAN

YOU GOT TROUBLES
Cleanup Jobs, Disposals
Wrecking, Houses, Garages and Verandas
And We Are All Round Home Repairer's — Cottager's Work
Welcome
398-1765
Jy4-1m

HOME IMPROVEMENTS

WE DO ANYTHING TO IMPROVE YOUR PROPERTY AND MAINTAIN IT
ROOFING — DECKS — PATIOS
LANDSCAPING, ETC.
You Name It, And We Will Oblige
THE BEST
CALL 962-7644
Jy3-1m

HOME IMPROVEMENTS
Floors — Ceilings and Wall Tiled
Roofing — Porches — Attics
Kitchen — Family Room — Etc.
Siding Specialists — Solid Vinyl
Aluminum — Color Lok
Aluminum Windows — Doors
Shutters — Awnings
HIGHLAND CONSTRUCTION
962-1164
O6-tf

HOME REPAIRS
(One Call Does It All)
Complete Construction
Roofing, Painting
Concrete Work
And All General Renovating
ESTIMATES FREE
BLOOMFIELD 393-3667
Jy11-1m

INSURANCE

CLARENCE D. FUEXEN
Complete General Line Insurance
962-0329
190 BRIDGE ST. E.
Insure With Confidence
Convenience, Economy
F26-tf

LANDSCAPING

"SPRING THRU FALL"
LANDSCAPING AND GARDENING
Complete Or Partial Grounds
Maintenance Services
NO JOB TOO SMALL
TELEPHONE 962-7962
Je8-1m

MEAT

FROM THE PRODUCER TO THE CONSUMER
BEEF FRONT QUARTERS
HIND QUARTERS
BY TAKING SIDES OF BEEF
SIDES OF PORK
Smoked Processing — All Meats Cut Wrapped and Frozen
Meat Government Inspected
CLIFFORD HEATH
Stirling 395-2008 — Deseronto 396-3334
Phone Noon or Evening
D23-tf

MOBILE HOMES

NOW AVAILABLE
With Up To 17' Living Room
12' WIDE MOBILE HOMES
Also —
NEW DOUBLE WIDE MOBILE HOMES
And USED UNITS FOR COTTAGES.
RELOCATABLE HOMES
Mobile Village, White's Road
R. R. 3, Trenton
392-6407
Je7-tf

MOVING AND STORAGE

BRIDGE MOVING AND STORAGE
LOCAL AND LONG DISTANCE
61 DUSSEK STREET,
BELLEVILLE
TELEPHONE 966-0712
My18-tf

PAINTING

FOR YOUR INTERIOR-EXTERIOR
DECORATING
NEEDS
CALL
TOM BRENNAN
966-1392
Jy11-1m

PAINTING AND DECORATING

PAINTING AND DECORATING
GENERAL EXTERIOR PAINTING
SPECIAL LOW PRICES ON COTTAGES & BRICK BUNGALOW
TRIM JOB
A Clean Cut Professional Service
ESTIMATES FREE
TELEPHONE 962-7834
Jy3-1m

ROOFING

ALL-WAY
BUILDING IMPROVERS
Seamless Eavestroughing
Siding
Roofing — Shingling
BELLEVILLE
Waterproofing
962-8686
Ap6-tf

COUNTRY ROOFING COMPANY
ROOFING AND EAVESTROUGHING
FREE ESTIMATES
GUARANTEED
962-3080
BELLEVILLE
F24-tf

MacDONALD ROOFING AND EAVESTROUGHING
All Types Of Roofing
Galvanized Or Aluminum Troughing
Chimney Repairs and Flashings
962-8123 — 962-1636
My3-tf

FLATS AND SHINGLES, EAVESTROUGHS, CHIMNEYS
New and Repaired
Work Guaranteed
Free Estimates
Call Anytime
962-9233 or 962-2447
Fully Covered with Compensation and Insurance
T. BAILEY
Shannonville
Ap21-tf

RUSTPROOFING

ZIEBART
RUSTPROOFING
REMEMBER —
IF IT ISN'T ZIEBART,
IT'S NOT THE SAME
FOR INFORMATION CALL
962-6466
Ju21-1m

SAIL AND CANVAS PRODUCTS

NEW AND REPAIRS TO:
Sails — Tents — Awnings
Tarpaulins — Boat Covers
Boat Convertible Tops
Lawn Furniture
Special Industrial Items
Aluminum Tube Bending
Fire Retardant Canvas Screens
C. KEEBLE
Sailmaker and Marine Hardware
11 Water St., Belleville, Ontario
PHONE 416-962-5739
O1-tf

SANDBLASTING

AUTO PARTS — TRAILERS
TRUCKS — ETC.
Also
- General Machine Shop Work
- Electric Hand Tool Repair
- Industrial Repair

BRUCE GELSTHORPE
R. R. 6, Belleville
962-3780
Jy3-1m

SERVICES

MALCOLM BROS. LTD.
FLOOR AND WINDOW
UPHOLSTERY FURNITURE
CLEANING AND RUG CLEANING
WALL CLEANING
STORM WINDOW
AIRKEM DEODORIZING
SERVICE
COMPLETE HOUSECLEANING
962-6290 or 962-6274
O13-tf

SEPTIC TANK SERVICES

ACE PUMPING COMPANY
Septic Tanks, Basements
Toilet Renting For Construction and Sporting Events
Best Equipment in the Quinte District
Customer Satisfaction Guaranteed
966-1666
O6-tf

SPRINGS

NEW AND USED
TRUCK SPRINGS
ALSO TANDEM WALKING BEAMS REBUSHED
BAYVIEW
TIRE & TRUCK SERVICE
165 CANNIFTON ROAD
962-0603
Jy16-1m

TRAILER HITCHES

TRAILER & TRAILER HITCHES
CUSTOM MADE
5th WHEEL TRAILERS
UTILITY TRAILERS
TAG-ALONG TRAILERS
Reese Trailer Hitches Installed
LEEMAN'S ORNAMENTAL IRON
962-8184
REDNERSVILLE ROAD
1 Mile from Bay Bridge
My11-tf

TYPEWRITERS

THE JAMES TEXT LIMITED
Prompt And Efficient Repairs On Typewriters and Adding Machines
For Rent
Rubber Stamps 24-Hr. Service
182-186 Front St. — Phone 962-6773
O6-tf

WATER SERVICES

1,000 GALLONS CITY WATER
Delivered in Sanitary Stainless Steel Tanker
Call DAVE ROBLIN Anytime
BELLEVILLE MILK TRANSPORT LTD.
962-3383
O1-tf

TENDERS

COUNTY OF HASTINGS

SEALED TENDERS for Rental of a Farm or Industrial Tractor for Towing Wobble-Wheel on Wallbridge Loyalist Road being Hastings-Belleville Suburban Road 2A, will be received by the undersigned until 12:00 Noon on
FRIDAY, JULY 20, 1973
1. The tractor must have a minimum net Engine Horse Power of 38 h.p.
2. Information applicable to this advertisement and tender bid forms may be obtained from the County Engineer's Office, County Administration Bldgs., Belleville, Ont.
3. The lowest or any tender will not necessarily be accepted.
R. F. Pinder, P.Eng.,
County Engineer,
County Administration Bldgs.,
Belleville, Ontario.
Jy11-13-16

WELL DRILLING

Before You "DRILL" Call "Bill" TAYLOR
at Madoc, Ont. Phone 473-2971
For The "BEST" In Rotary and CABLE
"WATER" — WELLS
At Reasonable Depths
Ap23-tf

WATER SERVICES

DOXTATOR'S
WATER SERVICE
— Swimming Pools,
— Cisterns, Etc.
PROMPT DELIVERY
REASONABLE RATES
R. R. 4, BELLEVILLE
962-0971
Jc1-tf

CAMPING

YONDER Stream Tourist Park Open. Telephone 962-0605 for details. My15-tf

GLEN ALLEN PARK RESORT
Beautiful Place On North Shore Of Crow Lake, Marmora, Ont.
Cottages — Tenting-Trailer Sites With Electric and Water.
Boats, Motors, Gas, Oil, Ice, Wood, Showers, Flush Toilets, Dumping Station. — Ideal swimming for children. — No dogs.
472-3415
Ju20-1m

To Keep Your Car in Peak Running Condition
Contact One of These Dependable Service Firms

Hanthorn Motors, Ltd.,
Carrying Place, Ont.
Your American Motors Dealer
Class "A" Mechanics on duty.
Tune-up Equipment.
Call Bob Hanthorn for appointment.
392-3581
Hwy. 33 at Carrying Place
Jy21-ev-m-tf

ELLIOTT MOTORS
366 NORTH FRONT STREET
BELLEVILLE
OPEN 24 HOURS
Fast 24-Hour Service
Emergency Calls 'til 3 a.m.
CALL 962-4584
Jy26-ev-m-tf

Toronto Stock Exchange

11 a.m. stock prices provided by
Walwyn Stodgell & Co. Ltd., 181 Pinnacle Street

INDUSTRIALS

Abitibi 10⅝
Acres Ltd. 13½
Alcan 29½
Alta Gas A 13½
Algoma Steel 18⅛
Bk. of Mont. 18
Bk of NS 32½
Bell Canada 41½
Brascan 13
BC Forest 17½
BC Telephone 58
Canada Cement 14
Cdn. Imp. Bank 28⅝
Cdn Industries 14
CHUM Ltd. 8
CPR 17½
CP Inv. PFD 28
Cdn Tire A 33
Celanese Cdn 4.85
Chrysler Corp 34½
Cons Gas 16
Corby Dist A 21
Crush Intl 13
Dist Seagrams 40
Dofasco 26⅝
Dom Stores 16
Domtar 26⅝
Falconbridge 74
Ford Canada 96½
Four Seasons 7½
GMC 65
Gt Lakes Paper 21⅝
Grty Trust 13
Gulf Canada 33½
Harding Crpt A 7
Horne Pitfield 485
Home Oil A 43⅝
Hudson Bay Oil 44½
Hudson Bay Co 18
Husky Oil 23½
IAC 17⅝
IBM 393¼
Imp. Oil 41⅝
Inasco 38¼
Intl Nickel 29⅝
Intl Utilities 34
Interprov Pipe 24½
Lake Ont Cem 3.35
Loblaw Co B 6⅝
MacMillan Bloe 29⅝
Massey Ferg 19⅝
Moore Corp 31½
Maclean Hunter 16
Noranda 33½
Oshawa Whole 9⅝
Pacific Pete 27⅝
Power Corp 10¼
Rothmans 13⅝
Reitmans 11⅝
Royal Bank 33½
Scott York 3.45
Shell Cda A 13⅝
Simpson's Ltd 8½
Simpsons Sears 11½
Steel Can 31½
Thomson News 13⅝
Cominco 31⅝
Cons Textiles 4.10
Toronto Dm Bk 32
Toronto Star B 21¼
Traders Grp A 17
Trans Cda Pipe 32½
Union Carbide 13
Union Gas 10
Victoria Grey 20¼
Villeneuve 3
Walkers W 32½
Westcoast Trans 17½
Geo. Weston 21¼
G and G Yachts 4.35
Cdn Breweries 4.35
Neonex Int'l 3.35
Federal Grain 6⅝
Cdn Utilities 11⅝

MINES

Atl Coast Cop 80
Bramada Res .30
Bruns M and S 8.90
Campbell Chib 6.80
Camflo 8.95
Cons Cdn Far 81
Can Tungsten 1.85
Cons Morrison 180
Conwest Expl 5.75
Copperfields 1.35
Denison 33
Hollinger 46⅝
Kerr Addison 13⅝
Lytton Minerals 1.80
Mattagami Lake 33½
McAdam Mng 34½
Northgate 3.90
Orchan Mines 8.10
Pine Point 33½
Rio Algom 39½
Sherritt Gordon 17⅝
Steep Rock 1.35
Sullivan Mng 2.85
Teck Corp A 4.15
Falcon Copper 13
Tara 19⅝

OILS

BP Canada 15
CDN S Pete 3.85
Pan Cdn Oils 14½
Place Gas 60
Ranger 31½
Spooner 40
W Decalta 5.25

TORONTO STOCKS

TORONTO CP — Prices on the Toronto stock market moved moderately lower in light mid-morning trading today.

The industrial index, considered the major indicator of market trend, fell .46 to 212.11, golds .03 to 306.06 and base metals .10 to 105.50. Western oils rose .20 to 225.45.

Volume by 11 a.m. was 391,-000 shares compared with 559,-000 at the same time Friday.

Declines outnumbered advances 86 to 79, with 143 issues unchanged.

Industrial mining, food processing, steel and beverage stocks were among declining sectors of the market while communication, construction and material, merchandising and paper and forest issues were higher.

Bank of Nova Scotia fell ⅛ to $32½, Walker-Gooderham ⅜ to $32½, Molson A ¼ to $24½, Bank of Montreal ¼ to $18 and Interprovincial Pipeline ¼ to $24¼.

Most Active Stocks

TORONTO

An 11.00 a.m. report from the Belleville offices of Walwyn, Stodgell and Co. Ltd., 181 Pinnacle Street.

Follows: stock, number of sales, last sale price and change.

INDUSTRIALS

Massey Ferguson 6700, 19⅝, down ¼
Texas Gulf Sulphur 3900, 22⅝, up ⅛
Block Brothers 3700, 3.10, up .20
Husky Oil 2970, 22¾, NC

MINES

Norlex Mines 27650, .34, up .04
Brenda Mines 19630, 7.20, down .35
First Maritime Minerals 12500, .65, up .03
Craigmont Mines 9000, 7.25, NC
Chesterville Mines 9000, .22, down .01

OILS

United Canso 7500, 8.20, down .05
Inter. Tech. Resources 5500, .42, NC
Asamera Oil 2650, 9.80, up .80
Pan Ocean 2213, 12⅝, NC

EARLY and LATE

A Classified ACTION AD in **The Intelligencer** is a salesman that works DAY and NIGHT

Thousands of people shop The Intelligencer classified ads daily, over 54,000 readers daily. An Intelligencer Action Ad can work for you for as little as $1.30 a day (20 words) . . . $3.60 for three days and $6.60 for six days, householder rate.

10% Additional charge if not paid within 7 days.

TRY IT!

An Intelligencer classified adviser will assist you

Dial 962-9171

OPEN TO SERVE YOU

Monday - Friday 8:30 - 5:00 Saturday 9:00 - 12:00

Theatre Appears Mechanical As It Develops in Mongolia

TASHKENT, U.S.S.R. (AP) — Theatre fans in Central Asia have changed a lot since Tamara Khanzun was a girl.

She remembers mysterious and unknown but sudden death was always possible.

"I am a living ideological museum of the stage," observed the grand dame whose reputation across regions that stretch from the Caspian Sea to China is that of an Ella Fitzgerald, Margot Fonteyn and Helen Hayes rolled into one.

Her career charts the way in which performing arts, as known in the Western world, have deliberately, and in short order, been superimposed upon an alien, backward heritage.

It was just 19 years ago, that Othello arrived as the first specimen of dramaturgy from beyond the Caucasus Mountains.

Now the range includes Tennessee Williams and his peers, though 70 per cent of exhibits are culled from complex, native Oriental folklore.

In the meantime, too, audiences have learned to clap hands as a nice way of expressing appreciation and to restrain more violent impulses.

The Theatre Institute in Tashkent, established in 1954, turns out about 200 actors and technicians annually.

They serve in professional troupes set up across a 4,000-mile industrial-agrarian imperative.

The advent of theatre in all its forms—opera, symphony, ballet as well as drama—was particularly challenged because of the area's long centuries of Moslem indoctrination.

Impersonation of any sort was taboo, appearance of women in public even more so.

At Margola, a town 25 miles from Tashkent, an actress was stoned to death in 1928 by spectators outraged because she appeared in a show without the traditional Muslim veil over her face.

"She was one of my pupils," says Tamara. "Two others were killed at other places later." On several occasions, she escaped injury only with the help of sturdy bodyguards.

The colorful, still-busy actress-singer - dancer has been performing now for 53 of her 67 years and insists, "I'm 50 years younger than my age."

"I believe," she adds, "that we owed the biggest part in the development of the professional theatre to the emancipation of women."

In addition to nine dramatic troupes that perform large repertoires at home all winter and tour other parts of the Soviet Union most of the summer, there are boasts 25 theatres that cater to teen-agers, two puppet theatres, two opera companies and variety or symphony organizations.

Attendance at performances, however, brings out a less gratifying aspect of far-flung cultural drives, in Kiev or Tashkent, Tbilisi or Moscow, music and drama are mostly done with monotonously look-alike competence.

Besides standardized programming, it seems clear that directors and designers actively shun any trace of individuality or originality.

Feature Times

AT THE PARK — In Color or Don't unless there are very attractive and well-behaved people sitting around showing "Deep Throat" (Hardcore) at the Park Theatre, Belleville. Story of bored-stiff couple in Hong Kong by Kerwin Liberty of their sex problems. Fine, hot, hard action picture can be seen at 9:35, Starting to pursue 70 years of age and over.

BELLEVILLE FOOD SERVICE
Timber Row Condominium
81 Commerce Rd.
962-5533

Quinte Mall Cinemas
INTERCITY QUINTE MALL SHOPPING CENTRE
Adult Entertainment
THE POSEIDON ADVENTURE
5th WEEK
7:00 - 9:05
Cinema 1

CLINT EASTWOOD
HIGH PLAINS DRIFTER
Adult Entertainment
SECOND WEEK
7:30 - 9:30
Cinema 2
NIGHTLY FROM 7PM including SUNDAYS
PHONE 968-7205

QUINTE Drive-In
TRENTON at BAYSIDE
SHOW STARTS at DUSK
Introducing their "TRENTON" MAN HORROR...
He's not exactly what the Lord had in mind.
ROBERT MITCHUM
The WRATH of GOD
Corky
METROCOLOR 16CM
(Adult Entertainment)

FULL CARD WINS
$400.00
(Divided Equally)
KINGO
SERIES 24
TODAY'S NUMBERS
11-71
CARDS AVAILABLE FOR 50c AT
Amodore
Bird's IGA — Stirling
Dan's Clear Store
Dundas Variety
Foster Corner Drive-In
Johnston Drugs — Madoc
Mary Lou Store — Belleville
Kaiser Dunup
Mayfair Single Load Variety
McKinney's Cake Store
Mac's Milk, Trenton
Nelson Grocery
Reid's General Store — Shannonville
Shopette - Plain
Shopette - Picton
Shopette - Quinte Mall
Sidney Inn
Thomas' Clear Store
Tweety
Wallace Country Gardens
Windsor Lucky Dollar — Canniffton
W.R.B. Tuckshop, R.C.M.
SPONSORED BY THE BELLEVILLE KINSMEN CLUB INC.
SERVING THE COMMUNITY'S GREATEST NEEDS
MASTER CARD ON DISPLAY - 211 FRONT STREET
PROVINCIAL LICENCE No. 111393

KINSMEN SPECIAL
SOCIAL EVENING
EVERY TUESDAY
TOBE'S COUNTY GARDENS
(ROSSMORE)
Sponsored by Kinsmen Club of Belleville, Inc.
Early Bird Special 7:30 p.m.
Special Ball Out 2 Games, No. 1 - $25. No. 2 - $50
Share The Wealth Games
Admission 25c - Regular Games 15 for $1.00
Free Transportation from Central Taxi
Snowballs No. 1 - 55 nos. $500. — No. 2 - 55 nos. $130.
KINSMEN

WHY PAY MORE?
WE SELL CHICKEN DINNERS FOR ONLY 99¢
Every Monday, Tuesday, Wednesday and Thursday
ALL YEAR LONG
Between 4 p.m. and 8 p.m.
A COMPLETE DINNER
2 PIECES A & W CHUBBY CHICKEN
GOLDEN FRENCH FRIES
DELICIOUS BUTTERED BUN
TANGY COLE SLAW
A DELICIOUS DINNER
173 Dundas E. Belleville 962-6312
Where the good taste is... all across Canada
A&W
86 Dundas E. Trenton 392-5181

FREE TEEN DANCE
BELLEVILLE MEMORIAL ARENA
July 18th — 8.30 p.m.
FEATURING
CREED
Sponsored by Belleville Recreation - Arena Committee and Belleville Federation of Musicians.
Music provided by the Musicians Performance Trust Fund

FAMOUS PLAYERS CANADIAN THEATRES
First in Entertainment
FAMOUS PLAYERS
air conditioned theatres
A MOVIE THE WHOLE FAMILY CAN ENJOY
FROM THE JUNGLE TO THE GYM
HE'S THE GREATEST!
WALT DISNEY Productions' The WORLD'S GREATEST ATHLETE
TECHNICOLOR
Sat. & Sun. Mat. 2:00 p.m.
Evenings 7:00 - 9:00 p.m.
BELLE
347 FRONT ST. 968-8585
Plus 16 minutes of cartoons
"SISTERS"
RESTRICTED
Kung Fu - Karate at its deadliest.
DEEP THRUST
PARK
139 FRONT ST. 968-7771
Show Time 7:40
Last Complete Program Can Be Seen at 8:25
TONIGHT — 3 HITS
NOW AT LAST ON THE WIDE-SCREEN—THE MOST TALKED ABOUT GIRLS IN AMERICA—THIS ONE, THIS ONE'S...
The Stewardesses
THE UNPUBLISHABLE NOVEL IS NOW AMERICA'S MOST CONTROVERSIAL FILM!
PLUS
SHOCKINGLY SOON!
HOUSEWIVES REPORT FROM EUROPE
CHEATING MATES EXPOSED!
ON THE SAME PROGRAM
The Swappers
A SALOM PRODUCTION
A TRANS AMERICAN FILMS RELEASE • COLOR BY MOVIELAB
SUNDAY
BOX OFFICE OPENS AT 8.00 P.M.
SHOW STARTS AT DUSK — 9.00 P.M.
BELLEVILLE DRIVE-IN
JULY DANCE
THE WELLINGTON ARENA
SATURDAY, JULY 21st
Music by the "MELODYMEN"
9 P.M. TO 1:30 A.M.
Tickets available at door - $4.00 couple - No Minors
LEGION
Royal Canadian Legion
Branch 99
Licence No. 111413
BINGO BINGO BINGO
7:30 P.M.
AT
LEGION HALL PINNACLE STREET
WEDNESDAY, JULY 18th
Everyone Welcome — Admission Card 25c
JACKPOT $140.—54 numbers—$35. Ball-out
Earlybird Games — Regular Games
Special Games — (Share the Wealth)
Jackpot — Door Prizes
LEGION

Lon Chaney Hoped Death Would Pass Unnoticed

SAN CLEMENTE, Calif. (AP) — Lon Chaney Jr., the fifth major film star to die within two weeks, had hoped that his death would pass relatively unnoticed.

"His last wish was that his death receive no publicity," a friend said Friday.

Chaney's wife of 26 years, former model Patsy Beck, declined to specify the cause of death or even disclose funeral plans.

Chaney, 67, was preceded in death over the last two weeks by Joe E. Brown, Betty Grable, Veronica Lake and Robert Ryan.

Chaney, known for such diverse roles as the Wolf Man and the sensitive but mentally retarded Lennie in the 1939 production of John Steinbeck's Of Mice and Men, died Thursday at his home.

Friends said his last weeks were spent in 'agony' after a series of severe illnesses. Chaney had not performed publicly for several years.

His father, Lon Chaney Sr., was a star of the silent film era known as the "man of a thousand faces." Before his death in 1930, the senior Chaney told his son: "Better be paid for being ugly than starve to death trying to be handsome."

"I've played 'em all," the younger Chaney once said, "most of 'em were the second time around—Frankenstein, the mummy, Dracula. But the Wolf Man was mine, all alone. I played him six times."

Among Chaney's hundreds of film credits was his role as the arthritic old marshal in High Noon, the 1952 movie that many critics regard as a pioneer "adult Western."

He entered show business as a stuntman in 1922 against the advice of his father, who told young Chaney: "I've taken the bumps, I know."

Chaney had been released in April from a San Clemente hospital after surgery for cataracts and treatment for beriberi. Friends said he also suffered from liver problems and gout and recently had undergone acupuncture to relieve the pain of the ailments.

Besides his widow, Chaney is survived by two sons, Ronald and Lon from a previous marriage, and nine grandchildren.

Neptune Theatre Plans Light Fare

HALIFAX (CP) — Neptune Theatre has announced the 1973-74 season which begins Nov. 15 will bring to theatre-goers here a balance of experiences from light satire to classic drama.

"It will be a sunshine season, entertaining, but not frivolous," says artistic director Robert Sherrin. All the plays promise to be genuinely stimulating.

"We have geared the season to appeal to a broad cross-section of the public," says Sherrin.

The season opens with Clark Gesner's You're a Good Man, Charlie Brown, a light satiric musical about human foibles, starring the original Broadway Snoopy—Grant Cowan.

The play, based on the famous Peanuts comic strip by cartoonist Charles M. Schulz, is aimed at all age groups and does not resemble television's Charlie Brown specials, which are aimed at children, Sherrin says.

The professional troupe at Neptune shares the show on the road prior to its opening here with visits throughout the Maritimes.

Charlie Brown will be followed Jan. 24 by a Shakespearean production—either Love's Labour's Lost or Romeo and Juliet.

The last Shakespearean production at Neptune was A Midsummer Night's Dream, three years ago.

An hilarious English work, The Real Inspector Hound, a recent comedy by Tom Stoppard, will take over the stage after Shakespeare. That starts Feb. 14.

The following month the troupe plans to produce a new Canadian play, either by Newfoundlander David French (Leaving Home) or about Joseph Howe, journalist and politician in 1800s.

Next April, the theatre will present either Henrik Ibsen's Hedda Gabler or Tom Stoppard's A Gunman by Sean O'Casey.

Sherrin says both are exciting choices—topical and moving.

Sherrin, looking ahead, believes 1973-74 is a crucial period for Neptune.

We have increasing costs, but public increasing revenue. This year has been a tremendous success but we can't rely on single-ticket sales from the box office for basic support."

So Neptune is offering what it calls "an unprecedented package" hopes of producing a more favorable outlook.

Goldie Wins Damages Of $3,000

LOS ANGELES (AP) — Actress Goldie Hawn has won $3,000 in damages and an agreement from two poster companies to stop printing a picture of her "in a silly comedy role" eating a potato chip. She had asked for $1.5 million.

In a Superior Court judgment here Friday, E-Z Card Co. and Role In The Wall also agreed to return all pictures and negatives to Miss Hawn.

Miss Hawn, who won an Academy Award in 1970 as best supporting actress for her role in Cactus Flower, said use of her picture was thwarting manufacturer's offers for product endorsements, invading her privacy and damaging her career.

She said in the suit, filed in 1970, that she had left the cast of television's Laugh-In primarily to discard her role as a comedienne and become a serious actress.

Pople notice the difference when you've taken the News Quiz.

What the Stars Say

By JEANE DIXON

Tuesday, July 17

Aries (March 21-April 19): Act alone on behalf of those you cherish. What you do is to the point; it's unlikely people too close to the issues will understand.

Taurus (April 20-May 20): You may have to choose between home affairs and business. Being patient is not easy, but it is essential.

Gemini (May 21-June 20): Many preparations, with little time for doing them. Insure enough work for you—it can be real fun!

Cancer (June 21-July 22): The day goes well, pretty much as expected, the later hours shift to different tracks, subtly beneficial.

Leo (July 23-Aug. 22): Your way of doing things comes into question, possible criticism — you must conform with existing situations.

Virgo (Aug. 23-Sept. 22): Cooperation lags, so you carry more than your share of most activities. Complaint would make things worse—don't.

Libra (Sept. 23-Oct. 22): Events sweep you along. Emphasis builds on the coming weekend's possibilities. You'll have to bak up whatever you say.

Scorpio (Oct. 23-Nov. 21): Difficult adjustments are achieved today with just a little more effort than normal, and a bit of extra time.

Sagittarius (Nov. 22-Dec. 21): Movement, exchanges, exhibition are the keywords applying to most of today's activities.

Capricorn (Dec. 22-Jan. 19): An early start is one thing; an orderly beginning free from haste is something better.

Aquarius (Jan. 20-Feb. 18): Differences of viewpoint come into the open, particularly where the progress and problems of younger people are concerned.

Pisces (Feb. 19-March 20): Continue your projects quietly, as far from public view as conditions permit. Sealment will get you nowhere right now.

CANADIAN EXPORTS

Canadian exports to the United States totalled $12,006 million in 1971.

TV ENTERTAINMENT

MONDAY

● Inside Canada — Variety Debut — Songs and comedy about Canada in this three-part series. — Channels 11 and 12 — 7:30 p.m.

● Baseball — San Francisco Giants vs. the Cardinals at St. Louis — Channel 8 — 8:15 p.m.

6.00—News (4) (6) (7) (9) (10) (13)
Perry Mason (11)
Bonanza (2)
Beat The Clock (3) (13) (57)
Beat The Clock (8)
Rookies (12)
Dialing For Dollars (57)
6.30—News (8) (11) (12)
Beat The Clock (6)
Dialing For Dollars (13)
7.00—North Country Cousteau (7)
Paul Lynde Hal (9)
Let's Go To Work (8)
I Dream of Jeannie (12)
Dialing For Dollars (11)
Truth or Consequences (13)
Truth or Consequences (57)
Truth Custom (11) (13)
Rookies (2)
Hollywood Squares (3)
Felony Squad (8)
Dialing For Dollars (10)
7.30—Hollywood Of Joe Garag. (11)
Wide (2)
Partridge Family (11) (13)
Gunsmoke (6) (7) (10)
Dating Places (8)
Rookies (13)
Odd Couple (9)
Reading Hunters (8) (9)
Felony Squad (4)
Wait Till Your Father Gets Home (6)
Mickey Mouse's Flying Circus (13)
Street Roads of America (13)
8.00—MOVIE: The Best Man (8)
MOVIE: Barbara O'Hara (11) (57)
Maude (4) (7) (10)
Search (6) (9)
Chicago in the Reckies (12)
Hawaii Five-O (2)
8.30—MOVIE: Hardcase (13)
Men of the Sea (10)
Sanford and Son (7)
Four Pieces (4) (6) (9)
Hawaii Five-O (2)
10.00—CBC Reports (10)
Ascent of Man (11) (13)
Marcus Welby, M.D. (7) (9) (13)
News (4) (6) (7) (8) (9) (10) (11) (12) (13)
11.30—Johnny Carson (2)
MOVIE: Rest Is Angor (4) (11) (57)
Tonight Theatre (13)
The Third Man (12)
MOVIE: Hand and Stripes Forever (6)
Mannix Week 69, Marcus Welby, M.D. (7) (9) (13)
12.30—MOVIE: 2 Cases and Friend Danger (8)

Educational TV

Cable Channel 2

MONDAY

12.05—Look and Learn
Over to Cover
Mathematics Today
Le Jardin Des Comptines
Le Jardin Des Sensations
Travail Manuel
Bricolage
Bricolage
Travail Culturel Enrichment
Les Animaux and Issues in Canadian History
Quien Sabe
Action Street
Spanish
2.00—Careers In View

Parts Dot Doon
Discovery Area
Le Jardin De Mme. Fifi
Art: Leonardo da Vinci, Part II
Chez Nous Ecrits
Le Jardin Des Comptines
Art: Leonardo da Vinci, Part II
New Technologies
Science: The Drama as Mess. Media
Environment
European Collection: Antrony Lloyd

TUESDAY

1.00—Good Bolling
Woman in White
11.00—La Jardin De Petite
La Jardin Des Sensations
Travail Manuel
Bricolage
Travail Culturel Enrichment
Les Animaux and Issues in Canadian History
Quien Sabe
Action Street
Spanish
2.00—Careers In View

Variety Fare
3.00—The Library in Action
Chez Nous
Parts Dot Doon
4.00—Le Jardin Mysterieux Des Grands Jardins
Outdoor Living
Dialing Together
Indian Reserve
5.00—Le Monde Merveilleux de Childhood
Indian
6.00—Walrus
Les Animaux
7.00—The Diplomats

CABLE CHANNEL 5
— WXXI - CH. 21 - ROCHESTER —

MONDAY

3.00—Guten Tag
Maggie
Bozo
Sesame Street
3.30—Mr. Rogers Neighborhood
Mr. Bartrite Conveyay
4.00—Underdogs

News for the Deaf
Clark 21
4.30—World of the Week
Book Beat: The FDR Memoirs
5.00—Woodwright's Shop
Woman: Sex Revolution

LARGE LIBRARY

The Library of Congress, Washington, D.C., containing more than 50 million items, is the world's largest library.

FAR FROM EARTH

The earth is located at an average distance of 93 million miles from the sun.

RADIO

CJBQ — BELLEVILLE

AM - 800

MONDAY

6.00—Up With The Sun with Tom Hopkins
10.00—News for the Morning.
12.00—Luncheon Interlude.
12.30—Farm Program with Paul Flagg.
2.30—Ted and Co.
3.30—Drive Home Show - Middle of the Road music with Peter Thomas.
6.00—The Country Scene Report — A complete round up of the country news, weather, sports and closing markets.
6.30—Dial-A-Record Request Show
10.00—Nashville City Ground.
11.00—CBC National News.
12.00—Night Line.
1030—CBC Playhouse.
1.15—Town and Country Get Together.

TUESDAY

6.00—Up With The Sun with Tom Hopkins.
10.00—News for the Morning.
12.00—Luncheon Interlude.
12.30—Farm Program.
1.00—Country Music.
2.30—Ted and Co.
3.30—Drive Home Show.
4.30—The Allan R Pooley Show
6.00—Sportsworld — Hockey at Rosedale.
11.15—Town and Country Get Together.

FM - 97.1 m/o

MONDAY

8.00—The World at Nine.
10.00—This Country in the Morning.
12.00—Luncheon Interlude.
1.00—Luncheon Interlude.
1.05—Off the Record.
2.00—Afternoon with Art Walkins.
3.00—Seven Days Overland.
4.30—Off the Record.
8.00—Music As You Like It.

TUESDAY

8.00—The World at Nine.
10.00—This Country in the Morning.
12.00—Luncheon Interlude.
1.00—Off the Record
1.05—Classical Record with Bob Kerr.
2.00—CBC Arts at Art.
3.05—Off the Record.
8.00—Music As You Like It.

To Your Good Health

Narrowing Artery Makes Leg Weak

By George C. Thosteson, M.D.

Dear Dr. Thosteson: I recently had a physical because the calf of my right leg gets sore and tired after walking eight to 10 blocks.

The doctor called it peripheral vascular occlusive disease and recommended I ask a surgeon to check my arteries with a dye test. I am 72 and dread such an operation.

A foot doctor tells me to walk until I get tired, then rest, and then walk some more, and in that way I can develop new ways for the blood to circulate. Have you any suggestions? — C.E.W.

This condition is called intermittent claudication (limping) and is the result (as your doctor told you) of occlusion or narrowing of the artery in the upper leg, or from inflammation of arteries as in Buerger's disease.

There is sufficient blood flow when you are not exercising, but not sufficient to prevent cramping when you begin exercising more than a certain amount.

The purpose of the "dye test," or X-ray after dye has been introduced to make the blood vessels visible, is to determine the extent and location of the narrowing. This does not imply surgery—although in some cases blood vessel surgery can effectively relieve the trouble.

The advice to walk as much as you are able, then rest and walk some more, is sound. In conjunction with this Buerger's exercise may help. This consists of lying on the edge of a bed or couch so some such surface. First raise your leg (the higher the better) for 15 to 30 seconds. Then lower it to the floor for one to two minutes. Then rest it in horizontal position for two minutes. Repeat the whole thing.

Doing this for half an hour several times a day should bring gradual improvement.

If you smoke, discontinue all forms of tobacco permanently.

How much success you can achieve with walking and the above exercise will be a good guide (along with the dye test) as to whether surgery would be advisable.

Dear Dr. Thosteson: My temperature runs low, around 97.6. My doctor and the nurse said better low than high. All medical tests say that is normal, so I am worried. — S.E.

That 98.6 is only the average normal temperature—meaning that some variation, up and down, also is normal.

Unless some other reason appears, I see no reason why you should be worried about a somewhat low temperature.

Dear Dr. Thosteson: My fiancee and I have the problem of not knowing where to obtain birth control pills and other contraceptive devices. I am 18 and she is 17. We hear of their availability but don't know where or how to get them.

We have enclosed a self-addressed envelope for your reply. Please write in pen pal letter. This is because of the strictness of my fiancee's mother.—R.J.

In simple terms, she should go to her doctor for birth control pills. They require a prescription. If she is not allowed to go to a doctor by herself, she is not old enough to get married, in my opinion.

Dear Dr. Thosteson: What can you tell me about Sheehan's syndrome? It was mentioned to a member of my family but I do not understand what it is.—Mrs. B.S.E.

It is a rare condition resulting from deficiency in the pituitary gland. Since the pituitary controls other endocrine glands, Sheehan's syndrome produces symptoms resulting from failure of glands—low metabolism, underactive adrenal glands, insufficient sex hormones. A complicated condition, as you can see, and best managed by an endocrinologist.

Crossword

by THOMAS JOSEPH

ACROSS
1. Child of Adam
4. Enclosure
10. River past Florence
11. Progenitor
12. Departed
13. Dance
14. Medieval shield
15. Townsman
16. Cycle
17. Romulus and Bulgaria are two
19. Crash into
20. Posture
21. Economize
22. Pungent coffee
24. Potentiate
25. English river
26. Philippine Moslem
27. Man's nickname
28. Diluted
31. Prepare for resistance
35. Increasement
38. Scottish river
36. Turkish inn
39. Flavoring plant
41. The sensible way
43. Operatic highlight
44. Concluded
48. French-Belgian river

DOWN
1. Biblical spy
2. Heir's pains
3. At the helm (3 wds.)
4. Negative
5. Drays
6. Merae
7. Directions from headquarters (2 wds.)
8. Etch
9. Ship
10. Promontory of Italy
15. House (Sp.)
18. Lyricist, Gus
21. Positive
22. Diacontent
23. Superintendent
24. Learning by heart
26. Sorgaine film
28. Yiddish Gus
29. Learnish by
30. Exclude
33. Caddoan Indian
36. Silage

Saturday's Answer

Contract Bridge

By B. Jay Becker

(Top Record-Holder in Masters' Individual Championship Play)

Famous Hand

East dealer.
Neither side vulnerable

NORTH
♠ 5 4
♥ K 8 3
♦ A Q 4 2
♣ 6 5 2

WEST
♠ 9 7 3
♥ 10 6 4
♦ J 10 9 3
♣ A K

EAST
♠ 10 8 6 2
♥ J 9 5 5 4
♦ K 5
♣ 7 3

SOUTH
♠ A K Q J
♥ A Q
♦ 7 6
♣ Q J 10 9 8 4

The bidding:

East	South	West	North
Pass	1 NT	Pass	3 NT

Opening lead — Jack of diamonds.

This deal occurred in the Canadian Trials to choose a team for the Women's championship of the 1972 World Bridge Olympiad. The hand features a sparkling defensive play — the kind you read or hear about but never see.

Heroine of the piece at the first table was Sharyn Livolsky of Montreal, who held the East cards. Her partner led the jack of diamonds. The winning defense would have been easy to find had Sharyn let declarer played the queen from dummy, for in that case Sharyn would have taken the king and returned a diamond, leaving South in a hopeless position.

But declarer, no green hand, went up with the ace on the diamond lead and it was on this trick that Sharyn made the magnificent play of the hand.

As a result, declarer went down one. West won the diamond lead at trick two with the king, established her diamonds, and soon after got in with the ace of clubs to cash her remaining diamonds and put an end to declarer's hopes.

Had Sharyn neglected to drop her king of diamonds on the ace, declarer would have made ten tricks with proper play — instead of the eight she actually wound up with.

At the other table, North became declarer at three no-trump and East made the perfectly normal lead of a heart. Declarer won in dummy with the queen and led the queen of clubs. West took the king and shifted to the jack of diamonds, but North went up with the ace and led another club, thus making four notrump.

East, at the second table, could have duplicated Sharyn's feat had she found the brilliant opening lead of the king of diamonds. But in Canada they don't play the game with mirrors.

Tomorrow: When to cover.

BARGAINS BANNED

WINDSOR, England (CP) — Antique dealers have been asked to stop buying silverware, jewelry and bric-a-brac offered them by schoolboys of Eton College. The boys had been adding large pounds to the pocket money by selling family heirlooms sent with them to school by their well-off parents.

LIVERPOOL POOL

LIVERPOOL, England (CP) — Ladbrokes Ltd., a leading firm of bookmakers, said they were stunned when a man beat odds of €90,520-1 and collected £25,000 (about $62,500) for a five-pence bet. The bettor, who requested anonymity, picked the first two horses in each of three races.

DAILY CRYPTOQUOTE — Here's how to work it:

A X Y Z D L B A A X E R
B L O N G F E L L O W

One letter simply stands for another. In this sample A is used for the three L's, X for the two O's, etc. Single letters, apostrophes, the length and formation of the words are all hints. Each day the code letters are different.

CRYPTOQUOTES

M BMF VOAKY YV GTTW BKMY KT'L EMNLFA. L FTJTH KTMER M BMF HTWW YOIK'L BLYFVOY TFYKOELMES.

— GHMFP IWMHP

Saturday's Cryptoquote: TO FIND OUT WHAT ONE IS FITTED TO DO AND TO SECURE AN OPPORTUNITY TO IT IS THE KEY TO HAPPINESS.—JOHN DEWEY

(© 1972 King Features Syndicate, Inc.)

Auto Workers Start Talks with Big Three

DETROIT (AP) — The United Auto Workers (UAW) and the three biggest United States automakers start contract talks this week amid an intra-union flare-up over bargaining issues.

Talks with General Motors start today. Talks with Ford and Chrysler began during the next two days.

A former union official said aside to the late UAW president, Walter Reuther, has charged that the union's leadership is approaching this year's talks with little desire for substantial gains for its members. The union leadership promptly denied the charge.

Paul Schrade, a former member of the international UAW executive board, contends that Leonard Woodcock, Reuther's successor, is ignoring the demands of rank-and-file members and is making a conciliatory approach to management.

Schrade said Friday that UAW members are discontented with the union's program and a rebellion is brewing over such issues as voluntary overtime working conditions and discipline.

No Reason for Canadians To Be Bound by U.S. Curbs

TORONTO, (CP) — Dennis McDermott, Canadian director of the United Auto Workers, (UAW) believes it will be possible to generate enough money for a wage settlement when the union meets the three biggest United States automakers this week—even within the confines of U.S. wage and price guidelines.

Mr. McDermott, also international UAW vice-president, will be making a traditional appearance at the bargaining sessions in Detroit.

He emphasizes, "We didn't elect President Nixon and we don't accept in Canada any inhibitions placed on bargaining across the border by the U.S. restraints."

He said it is not a wild dream to suggest that because of the integration of the auto industry, one of the Canadian subsidiaries of the Big Three may be singled out as the target if the controls in the U.S. create obstacles to an adequate wage settlement.

"Certainly, if the situation were reversed and if the Canadians had wage and price controls, the American auto workers would not be bound by the limits of a settlement in Canada. There is no reason for the Canadians to be put in that position."

Mr. McDermott said one real concern is the demand by the UAW in Canada for a catch-up in cost-of-living increases to maintain wage parity.

Canadian Banks Defend Their Services to West

TORONTO (CP) — Far from draining resources from the western provinces, Canadian chartered banks serve the area disproportionately to Western deposits, population and other criteria, the Canadian Bankers' Association says in a brief.

The association says bank loans exceed deposits in each of the four western provinces.

The "positive balance"—the difference between assets and liabilities—were $1.22 billion for the western provinces at the end of the last banking year at Oct. 31, 1972, the brief says.

The brief released today was prepared for a Calgary conference July 24-26 on western economic opportunities.

It appears to drew much the same conclusion as a federal government brief released last week which said the traditional western lament that the region is short-changed by eastern financial interests appears unjustified by facts.

Arise! The Furniture Revolution Has Come To Belleville

Famous brands of furniture cost less...much less at Cherney's - Grand Opening Thurs. July 19th, 1 p.m.

Visit us. Over $4,000 in valuable prizes. Nothing to buy. Just ask for a ballot.

You must see the new Cherney's to really believe it. Now you can view Home Furnishings in over 150 room settings. Canada's top makers are here — Serta, Sklar, Peppler, Vilas, Inglis, RCA, Electrohome and scores of others. Almost an entire football field of home furnishings. By eliminating frills, by bringing warehouse and showroom facilities under one roof, buying in carload volume and mechanizing merchandise handling Cherney's have come up with lower price tags than you could ever imagine.

Once you make your selection — Cherney's will deliver to your home. Or, you may save even more money by taking advantage of Cherney's lower "take-it-with-you" price. It's available on many items. Just pick-up your purchase in its original factory carton at Cherney's customer loading area. Come see us Thursday!

OVER $4000 IN GRAND OPENING PRIZES TO BE GIVEN AWAY

Come till out a Cherney's Grand Opening Entry Ballot. There's nothing to buy. Winners of these valuable prizes will be announced on Saturday, September 1st.

1ST PRIZE: McClary "A La Carte" Frost Free Refrigerator, in the color of your choice
2ND PRIZE: Sklar Lounger Reclining Chair
3RD PRIZE: RCA Color Portable Television

CONSOLATION PRIZES:

Simplicity Portable Clothes Dryer
Lloyd's Stereo Package
5 Pce Metal Dinette Suite
Inglis Kitchen Compactor
Bigelow 'Fresh Start' 12' x 9' Carpet
Perfect Sleeper Mattress & Box Spring
20 Gourmet Sets courtesy of Maytag
Barrymore Axminster 'Stratford' 12' x 9' Carpet
Delcraft Treasure Chest
Kroehler Relaxer Chair
Electrohome 711 'Smarty' Stereo
3 Brinton-Armstrong 'Sarouk Centennial 26" x 54" Mats
Moffat 'Fiesta' Automatic Range, your choice of color
G.E. Shrier Manor Twist 12' x 9' Carpet
Admiral Portable Television

Cherney's FURNITURE WORLD

WAREHOUSE SALECENTRE
FRONT STREET N. (south of Quinte Mall)
Shop 9:30 til 6 daily - Thurs. & Fri. til 9

The Shoppers Drug Mart Money saver

CIRCULATION
1,780,031
A SHOPPERS DRUG MART
PUBLICATION®
®A TRADEMARK OF KOFFLER STORES LIMITED
VOL. 5 NO. 45

JULY 1973

Find out how your Shoppers Drug Mart store is lowering prices to save you money on drugstore shopping.

See inside for money-saving values.

IN ONTARIO (EXCLUDES TORONTO)

BARRIE
West End Shopping Plaza
at 165 Wellington Street, West

BELLEVILLE
Quinte Mall
390 North Front Street

BRAMALEA
34 Avondale Blvd.
near Bramalea Road

Southgate Village
700 Balmoral Drive
at Eastbourne Drive

Bramalea City Centre
131 City Centre Mall
Dixie Rd., & Highway 7

BRAMPTON
Brampton Mall
160 Main St.
Highway 10 & Nanwood Dr.

Peel Village Centre
20 Rambler Drive

BURLINGTON
Burlington Mall
777 Guelph Line

CAMBRIDGE
Highland Shopping Centre
Highway 8 & 97

John Galt Shopping Centre
355 Hespeler Rd.

DUNDAS
University Plaza
34 Plaza Dr.
opposite University Gardens

GEORGETOWN
Georgetown Market Place
290 Guelph Street
near Mountainview Road, South

GUELPH
275 Eramosa Rd.
near Stevenson and Metcalfe

GUELPH cont'd
Willow West Mall
Silvercreek Pkwy.
at Willow Rd., and Silvercreek Pkwy.

HAMILTON
Greater Hamilton Shopping Centre
1227 Barton St. East,
at Kenilworth Ave.

Mountain Plaza
665 James St. South
at Upper James and Fennell

Terminal Towers
101 Main Street, East
at Catharine St.

KAPUSKASING
Model City Mall
at Brunetville Road

LONDON
Nelson Plaza
155 Clarke Side Rd.
at Trafalgar St.

Northland Mall
1255 Highbury Ave.
at Huron St.

Westmount Mall
785 Wonderland Rd.
at Kanata Dr.

NIAGARA FALLS
4556 Erie Avenue
at Queen Street
in Rosbergs Dept. Store

NORTH BAY
2025 Cassils St.
at By-Pass

OAKVILLE
Oak-Queen Mall
125 Cross Avenue

Oaktown Plaza
520 Kerr St.
at Speers Rd.

OSHAWA
Midtown Mall
200 John St., West

5-Points Mall
285 Taunton Rd. E. at Ritson

OTTAWA
1830 Bank Street
at Walkley Rd.,
next to Payless Foods

St. Laurent Plaza
1200 St. Laurent Blvd.
at the Queensway

PICKERING
Sheridan Mall East
Hwy. 2 & Liverpool Rd.

ST. CATHARINES
Midtown Plaza
Welland Ave.
near Geneva & Lake St.

Pen Centre
Glendale Ave.
at Highway 406

SUDBURY
1542 Lasalle Blvd.
near Barrydown Rd.

THORNHILL
Royal Orchard Shopping Centre
10 Royal Orchard Blvd.

WINDSOR
Devonshire Mall
3100 Howard Ave.
at E.C. Row

University Mall
2670 Tecumseh Rd. West

Tecumseh Mall
7720 Tecumseh Rd. East

MANITOBA

297 - 299 Portage Avenue
Winnipeg, Manitoba

Fort Richmond Plaza
2860 Pembina Highway
at Killarney Ave.
Fort Garry

Garden City Mall
2305 McPhillips St.
at Leila and McPhillips
West Kildona

IN THE MARITIMES

*IN NEW BRUNSWICK AND NOVA SCOTIA YOU ARE NOT REQUIRED TO SUBMIT COUPONS TO RECEIVE THE EXCEPTIONAL VALUES ADVERTISED IN THIS FLYER.

NEW BRUNSWICK

537 Mountain Road
at Leslie
Moncton, N.B.

Highfield Square
at Highfield & Main
Moncton, N.B.

Fairview Plaza
Lansdowne Avenue
Saint John, N.B.

17 Charlotte Street
near Union
Saint John, N.B.

Brunswick Shopping Center
180 Hebert Ave. and 24th Street,
Edmunston, N.B.

York Plaza
Main St. Nashwaaksis
Fredericton, N.B.

NOVA SCOTIA

798 East River Road
New Glasgow, N.S.

91 Tacoma Drive
Near Main Street
Dartmouth, N.S.

from COLGATE

COLGATE DENTAL CREAM
BONUS 10¢ OFF LABEL
100 mL.
SHOPPERS MONEY SAVER **79¢**

RAPID SHAVE
11 oz.
SHOPPERS MONEY SAVER **79¢**

HOUR AFTER HOUR ANTI-PERSPIRANT
DOUBLE DRY OR UNSCENTED
9 oz.
SHOPPERS MONEY SAVER **1.09**

BRIGHT SIDE SHAMPOO
NORMAL, DRY, OR OILY
10 oz.
SHOPPERS MONEY SAVER **99¢**

COLGATE 100 MOUTHWASH
ZESTY RED OR COOL BLUE
17 oz.
SHOPPERS MONEY SAVER **99¢**

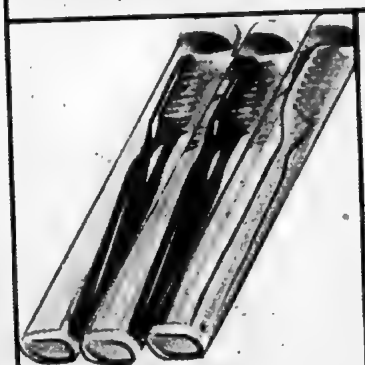

TEK MADE TOOTHBRUSHES
SHOPPERS MONEY SAVER
3 FOR 59¢

18 oz.

LISTERINE ANTISEPTIC
Mfr. Sugg. List 1.53
SHOPPERS MONEY SAVER **1.07**

50 mL.

CLOSE-UP TOOTHPASTE
CONSUMER SPECIAL 2 TUBES 99¢
SHOPPERS MONEY SAVER
2 PACK **77¢**

50 mL.

CREST TOOTHPASTE
REGULAR OR MINT
SHOPPERS MONEY SAVER
2 TUBES FOR 99¢

SHOPPERS DRUG MART

money saver Coupons

PRICES IN EFFECT UNTIL JULY 25, '73. WE RESERVE THE RIGHT TO LIMIT QUANTITIES

SDM CLIP'N SAVE

ROYALE BATHROOM TISSUES
2's

WITH THIS COUPON **32¢**

COUPON VALID UNTIL JULY 25 '73
LIMIT 2 PER CUSTOMER

SDM CLIP 'N SAVE

SECRET SUPER DRY ANTI-PERSPIRANT
6 oz.

WITH THIS COUPON **88¢**

COUPON VALID UNTIL JULY 25 '73
LIMIT 2 PER CUSTOMER

SDM CLIP'N SAVE

TINACTIN CREAM SOLUTION OR POWDER
(FOR ATHLETE'S FOOT)
Mfr. Sugg. List 2.99

WITH THIS COUPON **1.63**

COUPON VALID UNTIL JULY 25 '73
LIMIT 2 PER CUSTOMER

SDM CLIP'N SAVE

NIVEA MILK
6 oz. ea.
Mfr. Sugg. List 1.99 ea.

WITH THIS COUPON **1.07** EACH

COUPON VALID UNTIL JULY 25 '73
LIMIT 2 PER CUSTOMER

SDM CLIP'N SAVE

PRISTEEN TALCUM POWDER
5 oz.
Mfr. Sugg. List 1.49

WITH THIS COUPON **88¢**

COUPON VALID UNTIL JULY 25 '73
LIMIT 2 PER CUSTOMER

SDM CLIP'N SAVE

SOFT & DRI
7 oz. ea.
Mfr. Sugg. List 1.99 ea.
Consumer Special 40% more

WITH THIS COUPON **1.14** EACH

COUPON VALID UNTIL JULY 25 '73
LIMIT 2 PER CUSTOMER

SDM CLIP'N SAVE

RIGHT GUARD POWDER DRY ANTI-PERSPIRANT
6 oz. ea.
Mfr. Sugg. List 1.59 ea.

WITH THIS COUPON **99¢** EACH

COUPON VALID UNTIL JULY 25 '73
LIMIT 2 PER CUSTOMER

SDM CLIP 'N SAVE

SHICK INJECTOR SUPER STAINLESS BLADES
-11's
Mfr. Sugg. List 1.59

WITH THIS COUPON **99¢**

COUPON VALID UNTIL JULY 25 '73
LIMIT 2 PER CUSTOMER

SDM CLIP 'N SAVE

GILLETTE SUPER STAINLESS BLADES
15's
Mfr. Sugg. List 1.99

WITH THIS COUPON **1.33**

COUPON VALID UNTIL JULY 25 '73
LIMIT 2 PER CUSTOMER

SDM CLIP 'N SAVE

HAI KARATE SHAVING FOAM
11 oz.
Mfr. Sugg. List 1.29

WITH THIS COUPON **79¢**

COUPON VALID UNTIL JULY 25 '73
LIMIT 2 PER CUSTOMER

SDM CLIP'N SAVE

LIFE BRAND LATHER SHAVE
11 oz.
(ALL TYPES)
Everyday Low Price .89

WITH THIS COUPON **69¢**

COUPON VALID UNTIL JULY 25 '73
LIMIT 2 PER CUSTOMER

SDM CLIP'N SAVE

KLEENEX TOWELS
2's
Regular or Boutique

WITH THIS COUPON **51¢**

COUPON VALID UNTIL JULY 25 '73
LIMIT 2 PER CUSTOMER

MANY UNADVERTISED ITEMS AVAILABLE AT LOWER THAN EVERYDAY PRICES.
BATHING CAPS-BAR-B-QUE FLUID-INSECTICIDES IN ALL FORMS-CAMPING NEEDS ETC.

SHOPPERS DRUG MART

money saver COUPONS

PRICES IN EFFECT UNTIL JULY 25, '73 . WE RESERVE THE RIGHT TO LIMIT QUANTITIES

SDM CLIP'N SAVE

AURALGAN

15 cc. ea.

Mfr. Sugg. List 1.59 ea.

WITH THIS COUPON

99¢ ea.

COUPON VALID UNTIL JULY 25 '73

LIMIT 2 PER CUSTOMER

SDM CLIP 'N SAVE

ANUSOL SUPPOSITORIES

24's ea.

Mfr. Sugg. List 2.89 ea.

WITH THIS COUPON

1.77 ea.

COUPON VALID UNTIL JULY 25 '73

LIMIT 2 PER CUSTOMER

SDM CLIP'N SAVE

DI-GEL LIQUID ANTACID

12 oz.

Mfr. Sugg. List 1.89

WITH THIS COUPON

99¢

COUPON VALID UNTIL JULY 25 '73

LIMIT 2 PER CUSTOMER

SDM CLIP'N SAVE

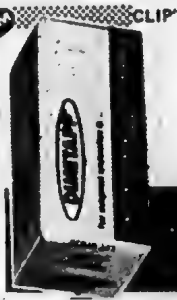

DIMETAPP EXTENTABS

12's

Mfr. Sugg. List 1.74

WITH THIS COUPON

99¢

COUPON VALID UNTIL JULY 25 '73

LIMIT 2 PER CUSTOMER

SDM CLIP'N SAVE

DIMETAPP ELIXIR

4 oz.

Mfr. Sugg. List 1.83

WITH THIS COUPON

1.09

COUPON VALID UNTIL JULY 25 '73

LIMIT 2 PER CUSTOMER

SDM CLIP'N SAVE

ALLEREST ALLERGY TABLETS

CHILD'S AND ADULTS

24's

OR TIME CAPSULES

10's.

Mfr. Sugg. List 1.59 ea.

WITH THIS COUPON

69¢ ea.

COUPON VALID UNTIL JULY 25 '73

LIMIT 2 PER CUSTOMER

SDM CLIP'N SAVE

OZONOL OINTMENT

60 gm.

Mfr. Sugg. List 1.65

WITH THIS COUPON

99¢

COUPON VALID UNTIL JULY 25 '73

LIMIT 2 PER CUSTOMER

SDM CLIP 'N SAVE

ASPIRIN TABLETS

300's

WITH THIS COUPON

1.69

COUPON VALID UNTIL JULY 25 '73

LIMIT 2 PER CUSTOMER

SDM CLIP 'N SAVE

VISINE EYEDROPS

1/2 oz.

Mfr. Sugg. List 1.49

WITH THIS COUPON

89¢

COUPON VALID UNTIL JULY 25 '73

LIMIT 2 PER CUSTOMER

SDM CLIP 'N SAVE

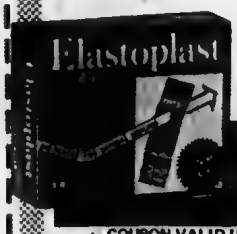

ELASTOPLAST ADHESIVE STRIPS

45's

Mfr. Sugg. List .98

WITH THIS COUPON

66¢

COUPON VALID UNTIL JULY 25 '73

LIMIT 2 PER CUSTOMER

SDM CLIP'N SAVE

CURAD PLASTIC BANDAGES

100's

Mfr. Sugg. List 1.75

WITH THIS COUPON

77¢

COUPON VALID UNTIL JULY 25 '73

LIMIT 2 PER CUSTOMER

SDM CLIP'N SAVE

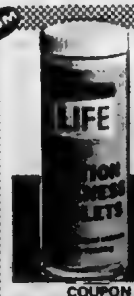

LIFE BRAND MOTION SICKNESS TABLETS 50 mg.

25's

Everyday Low Price 1.19

WITH THIS COUPON

79¢

COUPON VALID UNTIL JULY 25 '73

LIMIT 2 PER CUSTOMER

MANY UNADVERTISED ITEMS AVAILABLE AT LOWER THAN EVERYDAY PRICES.
BATHING CAPS-BAR-B-QUE FLUID-INSECTICIDES IN ALL FORMS-CAMPING NEEDS ETC.

VACATION

BAIN de SOLEIL CREAM or LOTION 3½ oz.	NOXZEMA TROPIC TAN LOTION or OIL 4.5 oz. ea. Mfr. Sugg. List 1.39 ea.	TANYA SUNTAN OIL or LOTION 3 oz. ea. Mfr. Sugg. List 1.69 ea.	TANYA TANNING BUTTER 2 oz. Mfr. Sugg. List 1.49	NOXZEMA SUNBURN RELIEF 5 oz. Mfr. Sugg. List 1.99	BRONZTAN-SUNTAN LOTION 4 oz. Mfr. Sugg. List 1.79	BRONZTAN RICH TANNING FOAM 5.5 oz.
2.00	97¢ ea.	1.19 ea.	99¢	1.19	1.19	1.44

film processing

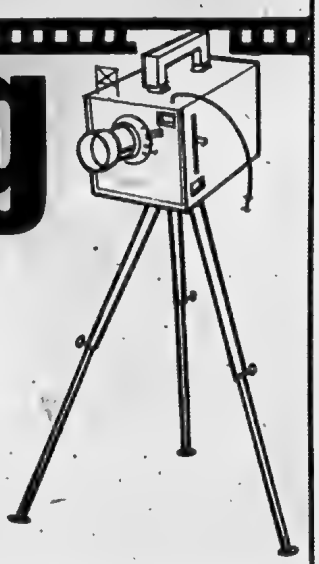

at your nearby Shoppers Drug Mart store means

•top quality •fast service •and above all . . .

low prices

• BLACK and WHITE • KODA COLOUR • EKTACHROME • ANSCOCHROME • KODACHROME • SLIDES ETC.

This tag means you save!

We've lowered prices even further on a multitude of items.

Your Shoppers Drug Mart store has always been the one that saves you money. Now we've found a way to lower prices even further on many items–items most people purchase most often.

You'll find the bright yellow "new low price" tags on items throughout the store. We're leaving the old, higher price tags on too, so you can see for yourself that you save.

This is not a sale. Not a "limited time only" offer.

This is a sincere attempt by your Shoppers Drug Mart store to stamp out high prices.

Come in soon, and save.

Now more than ever, we're the one that saves you money.

SHOPPERS DRUG MART

money saver COUPONS

PRICES IN EFFECT UNTIL JULY 25, '73 WE RESERVE THE RIGHT TO LIMIT QUANTITIES.

SDM CLIP'N SAVE

CURITY DIAPER LINERS

200's

Mfr. Sugg. List 2.69

WITH THIS COUPON

1.77

COUPON VALID UNTIL JULY 25 '73

LIMIT 2 PER CUSTOMER

SDM CLIP'N SAVE

CURITY BABY SHAMPOO

8½ oz.

Mfr. Sugg. List 1.39

WITH THIS COUPON

84¢

COUPON VALID UNTIL JULY 25 '73

LIMIT 2 PER CUSTOMER

SDM CLIP'N SAVE

BABY SCOTT DISPOSABLE DIAPERS

REG. 30's

WITH THIS COUPON

1.19

COUPON VALID UNTIL JULY 25 '73

LIMIT 2 PER CUSTOMER

SDM CLIP'N SAVE

PENATEN BABY OIL

8 oz.

Mfr. Sugg. List 1.49

WITH THIS COUPON

89¢

COUPON VALID UNTIL JULY 25 '73

LIMIT 2 PER CUSTOMER

SDM CLIP'N SAVE

PENATEN BABY POWDER

8 oz.

Mfr. Sugg. List 1.39

WITH THIS COUPON

79¢

COUPON VALID UNTIL JULY 25 '73

LIMIT 2 PER CUSTOMER

SDM CLIP'N SAVE

PAMPERS DISPOSABLE DIAPERS

DAYTIME 15's or OVERNITE 12's

WITH THIS COUPON

79¢

COUPON VALID UNTIL JULY 25 '73

LIMIT 2 PER CUSTOMER

SDM CLIP'N SAVE

LIFE BRAND DIAPER RASH CREAM

1½ oz.

Everyday Low Price .89

WITH THIS COUPON

49¢

COUPON VALID UNTIL JULY 25 '73

LIMIT 2 PER CUSTOMER

SDM CLIP'N SAVE

LIFE BRAND COUGH SYRUP FOR BABIES WITH DROPPER

2 oz.

Everyday Low Price 1.19

WITH THIS COUPON

89¢

COUPON VALID UNTIL JULY 25 '73

LIMIT 2 PER CUSTOMER

SDM CLIP'N SAVE

LIFE BRAND BABY SHAMPOO

12 oz.

Everyday Low Price 1.19

WITH THIS COUPON

99¢

COUPON VALID UNTIL JULY 25 '73

LIMIT 2 PER CUSTOMER

MANY UNADVERTISED ITEMS AVAILABLE AT LOWER THAN EVERYDAY PRICES.
BATHING CAPS-BAR-B-QUE FLUID-INSECTICIDES IN ALL FORMS-CAMPING NEEDS ETC.

SHOPPERS DRUG MART

money saver COUPONS

PRICES IN EFFECT UNTIL JULY 25, '73. WE RESERVE THE RIGHT TO LIMIT QUANTITIES

SDM CLIP'N SAVE

ALBERTO VO5 HERBAL SHAMPOO 15.5 oz.

WITH THIS COUPON **1.49**

COUPON VALID UNTIL JULY 25 '73

LIMIT 2 PER CUSTOMER

SDM CLIP'N SAVE

LADY PATRICIA 10 oz. HAIRSPRAY OR 12 oz. SHAMPOO

YOUR CHOICE

WITH THIS COUPON **69¢ EA.**

COUPON VALID UNTIL JULY 25 '73

LIMIT 2 PER CUSTOMER

SDM CLIP'N SAVE

ADORN HAIRSPRAY 6.3 oz.

Mfr. Sugg. List 1.89

WITH THIS COUPON **1.09**

COUPON VALID UNTIL JULY 25 '73

LIMIT 2 PER CUSTOMER

SDM CLIP'N SAVE

LEMON UP SHAMPOO by TONI 12 oz. ea.

Mfr. Sugg. List 2.19 ea.

WITH THIS COUPON **1.44 EACH**

COUPON VALID UNTIL JULY 25 '73

LIMIT 2 PER CUSTOMER

SDM CLIP'N SAVE

SILVIKRIN SHAMPOO 12 oz.

REGULAR LEMON LIME or CONDITIONER

Consumer Special 1.59

WITH THIS COUPON **99¢**

COUPON VALID UNTIL JULY 25 '73

LIMIT 2 PER CUSTOMER

SDM CLIP'N SAVE

THE DRY LOOK by GILLETTE 9 oz.

Mfr. Sugg. List 1.99

BONUS WRITE BROS. POROUS PEN! 29¢ VALUE

WITH THIS COUPON **1.19**

COUPON VALID UNTIL JULY 25 '73

LIMIT 2 PER CUSTOMER

SDM CLIP'N SAVE

MISS CLAIROL SHAMPOO FORMULA

Mfr. Sugg. List 2.85

WITH THIS COUPON **1.29**

COUPON VALID UNTIL JULY 25 '73

LIMIT 2 PER CUSTOMER

SDM CLIP'N SAVE

DENT and VALLIS HAIR BRUSHES

NYLON BRISTLES ASST. COLOURS

WITH THIS COUPON **2/49¢**

COUPON VALID UNTIL JULY 25 '73

LIMIT 2 PER CUSTOMER

SDM CLIP'N SAVE

TAME BALSAM AND BODY 8 oz.

Mfr. Sugg. List 1.49

WITH THIS COUPON **89¢**

COUPON VALID UNTIL JULY 25 '73

LIMIT 2 PER CUSTOMER

MANY UNADVERTISED ITEMS AVAILABLE AT LOWER THAN EVERYDAY PRICES. BATHING CAPS-BAR-B-QUE FLUID-INSECTICIDES IN ALL FORMS-CAMPING NEEDS ETC.

NEW FROM

SHULTON

WILD MEADOW

4 oz. SPLASH COLOGNE
3 oz. COLOGNE SPRAY MIST
Mfr. Sugg. List 3.50 ea.

YOUR CHOICE

2.19 EACH

Buy one... Get one FREE

DESERT FLOWER

2 for ONE ROLL-ON DEODORANT

2 oz. ea.

Mfr. Sugg. List 1.79

1.29

SHOPPERS MONEY SAVER

1.5 lbs.

KERR'S ASSORTED BAGGED CANDIES

77¢

G.E. MAGICUBES 3's

Mfr. Sugg. List 2.40

1.66

G.E. FLASHCUBES 3's

Mfr. Sugg. List 1.80

1.23

6 oz.

SKINNY DIP BUBBLE BATH

Mfr. Sugg. List 2.50

88¢

ISOBEL MAKES FACES

by ISOBEL CHANNING
SHOPPERS DRUG MART
COSMETIC
CO-ORDINATOR
AND
CONSULTANT

Summer, besides being the best time of year to be a woman, brings its own special needs for skin care and freshness.

In the summer months, we all want a healthy looking tan. Special care is required with skin that tends to burn easily and skin dryness caused by too much exposure to the sun at one time. These minor problems can take some of the joy out of a season that should be carefree and relaxed as far as makeup is concerned.

Enjoy the summer freedom by selecting a suntan oil or screening cream that's suited to your skin type. Use it regularly before going out in the sun, especially when in and out of the water. Like the boy scouts, always be prepared and have your lotions on hand, even if you don't think you will be out in the sun—summer is more fun when it is impromptu.

Summer fragrances are an integral part of any woman's makeup. To keep fresh and feminine, the current trend to tangy, citrus fragrances is ideal. We all love to feel fresh and attractive while enjoying the various summer activities, whether they be strenuous or languid and lazy.

All day, non-stop fragrance, beginning with the bath or shower, is part of today's sensuous life-style, and fragrances that can be used for any occasion—whether it be first thing in the morning or before an evening out—are the ideal choices for summer scents.

Isobel

MAX FACTOR

1/2 PRICE LARGE SIZE treatment sale

MOISTURE ESSENCE under make-up lotion 8 oz. reg. price $7.00	SKIN FRESHENER 12 oz. reg. price $5.50	DRY SKIN CREAM 4.5 oz. reg. price $5.00	ASTRINGENT for oily skin 12 oz. reg. price $5.50	MOISTURE ESSENCE NIGHT CREAM 5.9 oz. reg. price $8.00	MOISTURIZING LIQUID CLEANSER 12 oz. reg. price $5.00
3.50	2.75	2.50	2.75	4.00	2.50

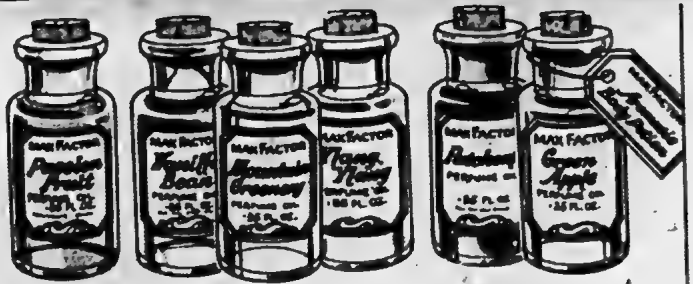

MAX FACTOR introduces . . .

AROMATIC BODY POTIONS

SIX FRAGRANCES
.35 oz. each

3.25 EACH

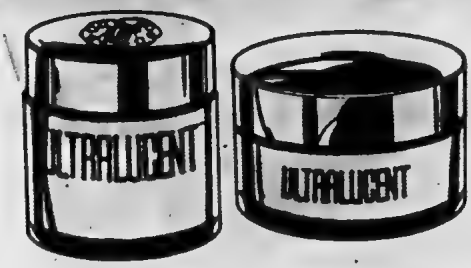

MAX FACTOR ULTRALUSCENT
WATERPROOF MAKE-UP
in 4 new shimmering shades
1 oz.

2.50

MAX FACTOR ULTRALUSCENT
WATERPROOF BLUSH
in 3 new shimmering shades
6 oz.

3.50

The latest from Lloyd Percival—free

sports & fitness Instructor

A world of knowledge for the world of sports and fitness.

When Lloyd Percival talks about fitness . . . conditioning . . . track and field . . . nutrition . . . coaching . . . about a host of related sports and fitness subjects, people take notice. As a long time coach, Director of the Fitness Institute in Toronto and advisor to countless champion athletes and teams, he's a highly respected figure in his field.

Every month Shoppers Drug Mart stores offer you the words and wisdom of this man in his own publication—Sports & Fitness Instructor—free, at our stores across the country. It is usually displayed in special stands so you can pick it up as you shop. If you don't see it, please ask for it.

"The best sports paper I have ever read," says Karen Magnussen, world champion figure skater.

"The best by far of anything in this line I have come across," comments Bob Campbell, South Africa's national swimming coach.

We receive hundreds of letters like these from people who appreciate the many authoritative articles on fitness, coaching, and technical aspects of sports that appear every month.

The articles on this page are merely brief examples of the kind of information you will find in every issue of the newspaper where experts in each field discuss the various subjects in depth—and where Lloyd Percival states his opinion in no uncertain terms.

It's all FREE at your Shoppers Drug Mart store.

Hey, dad—you're in bad shape!

. . . and mom needs exercise, too

By Lloyd Percival

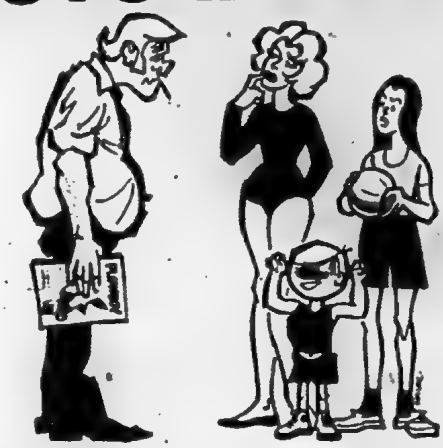

RESULTS of a survey of Canadian families carried out recently by *Sports & Fitness Instructor* showed, to no one's great surprise, that dad is usually the least fit member of the family.

"Mrs. Average Canadian Housewife" was only slightly fitter than dad—and again this was no startling revelation.

But another interesting situation was highlighted: while elementary school-age girls are generally fitter than boys in the same age group, the situation is reversed when they become teenagers.

Families scored themselves in the survey with the aid of a series of tests designed to indicate fitness capability in such areas as strength, heart/circulatory, flexibility, muscle power, movement speed, balance, body fat percentage, agility, reaction time, respiratory function, motor performance.

Evaluation

Members of the family were compared in the different components of fitness so that the specific needs of the family as whole—and of each member—could be evaluated.

The various components were "weighted" according to their importance. As an example, tests involving heart/circulatory fitness had a score potential of 30 in this system, whereas the highest score possible for strength was 20; flexibility could count for a maximum of 16 points.

Main reasons

We won't go into all the details of the survey results in this article, but it is interesting to note that the main reasons dad wound up at the bottom of the list were his poor scores in the heart/circulatory, flexibility and fat per cent tests.

He generally scored well in reaction time, agility and balance tests, but the ones in which he scored especially low were the important ones and therefore the ones that brought his fitness index down.

This shows that the "head of the family" should start emphasizing types of exercises which improve heart/circulatory fitness and get rid of fat. He should also give thought to regaining his flexibility since a lack of flexibility often relates to tension and certainly to "feeling old."

Just because the kids were shown to be fitter than mom and dad, it should not be regarded as a sign they are in great shape overall. *ALL* members of the family—on the average—had relatively poor scores in the heart/circulatory tests and abdominal fat percentages were far too high, even in the younger age groups.

Weak spots as far as the rest of the family were concerned include:

Weak spots

Boys (pre-adolescent): Strength, especially in arms and abdominal area.

Girls (pre-adolescent): Abdominal strength, agility, movement time.

Boys (teenage): Strength, flexibility and agility.

Girls (teenage): Too much body fat and not enough strength.

Mothers: Body fat, agility and abdominal strength.

The survey results serve to emphasize something we have heard and read a lot about in recent years: the average Canadian family has a fitness level that is lower than is desirable. However, I must sound an optimistic note. Interest in fitness is growing rapidly and more and more Canadians are *doing* something about their fitness rather than just talking about it.

Each month, *Sports & Fitness Instructor* carries a number of articles on the subject of health and fitness, complete with sets of exercises designed to help you overcome your "weak spots". Get your free copy from your nearest Shoppers Drug Mart.

the question box

IS IT true that a very short, heavily muscled person will never make a good endurance runner?

This is not true, though it is a fairly common idea to which many coaches subscribe.

There have been world record holders in the distance events who have been heavily muscled and short. One good example is the famous Russian distance star of a few years ago, Vladimir Kuts, who held world and Olympic records in 5,000 and 10,000 meters.

It should be stated, however, that the classic distance runner is light boned and slender but very strong on a per pound of body weight basis. Frank Shorter, the winner of the Munich marathon, is an example.

WILL WRESTLING make you muscle bound?

Wrestling is one of the finest activities there is: it not only improves all-over strength but is also efficient in the development of agility, coordination, balance and speed.

Any athlete anxious to build up general body strength will find wrestling an ideal way to accomplish it.

Perhaps one of the reasons for the theory that wrestling will slow you down and make you muscle-bound is that so many professional wrestlers appear to be big, fat and slow. However, when we speak of wrestling we refer to the amateur sport—not the pro exhibitions.

THE PERSONALITY CLASH THAT CREATES LOSERS

By Lou Allen

"IF A COACH were given the opportunity to go out on the field and select from his talent the particular personality type that fits his concept of a winner, the athlete would probably be a champion."

So writes Dr. Thomas Tutko, one of the foremost sports psychologists in the United States and indeed, in the world.

Dr. Tutko is referring to the personality clash between coach and athlete that often reduces the effectiveness of a coaching program to zero. The coach is usually willing to adapt his approach to the talent he has available, but is often reluctant to adjust to the different personality types—they must adjust to him, he rationalizes.

And that, says Dr. Tutko, is why a coach's techniques will often be highly successful with some players or teams, and a complete disaster with others. In the latter case, he may not be a poor coach—he may simply have failed to adjust his style to the athletes he comes in contact with and be unable to motivate them.

Pro coaches, provided they have job security, are fortunate in that they can often rebuild their teams to fit their concept of what athletes should be. The average amateur coach in club or school does not have this opportunity, and often it is his ability to adjust not his personality but his *style* of coaching to fit the team or individual athlete that spells success or failure.

Many coaches do not take time to become acquainted with their athletes. They rely on coaching philosophies that have taken them years to develop or are imitations of their own coaches in years past. These philosophies usually do not include motivational or psychological techniques for handling athletes as *individual* personalities.

Writes Dr. Tutko: "The coach must understand how he can best motivate the individual athlete, because within each athlete is the potential to be successful. It is the coach's handling that will enable each athlete to reach his full potential.

"Some coaches actually look down on their athletes or regard them as naive and in need of being governed totally. The coach exercises complete control over them.

"The better philosophy suggests that the players are individuals in their own right, and, to bring out their potential talent, they need to be understood and handled in terms of their own needs.

"The first philosophy *may* produce a winning team, but it will also eliminate a lot of potentially productive athletes. The latter will produce a greater number of winners because it allows for the development of several different personality types by using as the frame of reference the individual player rather than the coach."

Good advice for coaches—and I wonder if a few parents couldn't benefit from it too, not just as regards their relationship to their son or daughter in an athletic context but in all aspects of day to day living.

THE INTELLIGENCER
Founded in 1834
Merged in 1930 with
The Ontario, founded 1870

Second Class Mail
Registration Number 1910

The Intelligencer

BELLEVILLE, ONTARIO, TUESDAY, JULY 17, 1973

THE WEATHER
WEDNESDAY
Mostly sunny
Low Tonight 60
High Tomorrow 85

15c Per Copy
Carrier Delivered 70c Per Week

Dublin Arrests Canadian

Mounties Seize Arms at Toronto

TORONTO (CP) — A Canadian is in custody in Dublin following two seizures of arms police believe were destined for the Irish Republican Army.

A local RCMP spokesman confirmed Monday that Ottawa seized a number of sub-machine guns here Friday. A similar confiscation in Dublin was made Monday after Irish police arrested the Canadian at Dublin airport.

The man was identified as John Patrick Daniel Murphy of the Toronto borough of Scarborough. He appeared in court today in Dublin on a charge of illegally importing firearms and ammunition and was released on bail.

An RCMP official in Ottawa said Monday that through the co-operation of Irish and Canadian police the consignment of weapons was seized aboard the freighter Manchester Vigour which arrived in Dublin Sunday night from Montreal.

Seventeen rifles and 20,000 rounds of ammunition were found in a container aboard the British ship.

"We know . . . the ship did not dock at any port after leaving Montreal some time on or shortly after July 1," a police spokesman in Dublin said.

He said they had been suspicious of some Canadian shipments in the past but in this case there was enough evidence to warrant a search.

The police spokesman described Monday's seizure as "a relatively small find" but the discovery might lead to more illegal arms supplies being uncovered.

Ottawa and Toronto RCMP spokesman refused to comment further because the case is still under investigation. No arrests were made in the Toronto seizure.

They added they doubt the latest arms find represents a regular traffic from Canada but the spokesman said "all angles are being checked."

A Manchester Lines spokesman said one of their ships called in Dublin Friday but not about once every three weeks.

The president of the Toronto shipping company that shipped the arms said in an interview Monday he had packed an order in late June for which invoices described the contents as "machinery parts."

Vivian Dubois of Dubois International said he was unaware the shipment contained anything but machinery parts, as marked, until he was notified by his Dublin agent that the shipment "turned out to be this."

He said he followed "the normal procedure of weighing and measuring" the shipment. He then contacted the Canadian National Railways transport depot here for shipment of the goods to Montreal where they were taken by the Manchester ship.

Mr. Dubois refused to reveal the identity of his clients but said that although they weren't regular customers, he did handle another of their shipments last fall to Dublin marked as machinery.

The matter was also brought up in the Commons Monday when Trade Minister Alastair Gillespie promised to "make inquiries" after questioning from T. C. Douglas, New Democratic member for Nanaimo-Cowichan-The Islands.

The minister told Mr. Douglas that all imports and exports of arms are regulated.

In an interview outside the Commons, Mr. Douglas called for a full inquiry to ascertain who was responsible for the shipment, and charges should be laid if no export permit was issued.

Police described the Irishborn Murphy as a carpenter. They said they visited his home Friday and found Second World War machine guns, ammunition and handguns crated in wooden boxes ready for shipment.

They were unable to say when Murphy left Canada but said that if he returns he will face charges of possession of restricted weapons.

However, they expressed concern about protection for his wife now that his name has been released in Dublin. The Murphys have no children.

No one was at home at the red brick bungalow on a quiet street in the east end of Metropolitan Toronto today. A neighbor said Murphy had been laid off from his job before last Christmas. They said his wife worked as a secretary.

Mr. Dubois said he had never heard of Murphy.

"The name is not familiar at all," he said. "I dealt with a company, not an individual."

He declined to disclose the name of the company "as purely business ethics."

"It's kind of shocking to think an illegal shipment like this could have been made through our services," he added.

The Dubois firm is a shipping consultant company.

Witness

Herbert Kalmbach, former personal attorney for President Nixon, testified before the Senate Watergate Committee Monday in Washington. (AP Photo)

News Briefs

Dollar Drops Again

LONDON (AP) — The U.S. dollar dropped further on Europe's exchanges today and dealers said its weakness was due to lack of support by government banks.

CP Air Strike Looms

VANCOUVER (CP) — A union spokesman says about 1,300 members of the International Association of Machinists (IAM) employed by CP Air will be ready to strike in about 10 days.

Getty Won't Pay Ransom

LONDON (AP) — Oil billionaire J. Paul Getty says he will not pay ransom for his grandson if he, proves to have been kidnapped, an aide to the magnate said today. "I love the boy, but I'm against paying any money," he said. "It only encourages kidnappers."

Nixon Plans Meetings

WASHINGTON (AP) — President Nixon, feeling improved after a restful night, scheduled decision-making meetings today on his Phase 4 economic " program with Treasury Secretary George Shultz and Vice-President Spiro Agnew.)

Skylab to Test Fish

CAPE CANAVERAL, Fla. (Reuter) — A special aquarium of fish will go into orbit with the second Skylab crew in an attempt to prove that swims differently in weightlessness. "We expect the minnows to swim in spirals instead of a straight line," said Dr. Richard Simmons, a space agency scientist.

Snake Worst Experience

SAIGON (CP) — Of all the experiences he underwent during his 17 days captivity with the Viet Cong, the thing Capt. Ian Patten of Toronto remembers most is an encounter with a snake, an acquaintance reported today.

The snake was of a variety known as a three-step snake—take three steps after being bitten and you are dead.

Woman Knifed

ORILLIA, Ont. (CP) — Sandra Lynn Speiran, 21, of nearby Aberfoyle, died of a stab wound to the heart, Coroner Dr. John Strathearn said Monday.

Her body was found in a burning house Saturday.

Gerald Stanley Shea, 48, has been charged with capital murder.

Mrs. Speiran and Shea lived in the house.

Nixon Refuses To Yield Tapes

WASHINGTON (AP) — President Nixon will not release tapes of his personal conversations to the Senate Watergate committee, the White House indicated today.

WASHINGTON (AP) — The Senate Watergate committee was preparing today to ask for tape recording of President Nixon's conversations with key figures in the scandal, while continuing its public inquiry with the president's former personal lawyer, Herbert Kalmbach.

Kalmbach, a California lawyer who raised funds for Nixon's two presidential campaigns and for the seven convicted Watergate conspirators, testified only briefly Monday. He said he collected, at the request of former White House aides John Dean and John Ehrlichman, $220,000 in cash for the seven in the three months after the June 17, 1972, break-in at Democratic headquarters in the Watergate.

But Kalmbach's testimony linking one of Nixon's closest aides to the cover-up scheme was overshadowed by the revelation that tape recorders might be able to provide the committee's ultimate questions—what did the president know, and when did he know it.

Alexander Butterfield, a former presidential assistant and now head of the Federal Aviation Administration (FAA) was called unexpectedly because he was scheduled to leave today on a trade mission to Moscow. He told the panel the president's office and telephones were bugged.

Butterfield said he had the Secret Service install sophisticated electronic eavesdropping equipment with the president's knowledge, but that only a handful of people knew about the taping. The tapes were to be used for a history of the Nixon White House years.

The White House confirmed the recording system has been in operation since the spring of 1971, personnel at the president's conversations in his Oval Office, executive office building office, the cabinet room and at his personal telephones.

The senators immediately put their staff to work preparing a formal request for the tapes they want to hear. It was understood that special Watergate prosecutor Archibald Cox also planned to ask for the tapes to corroborate or discredit Dean, who testified Nixon knew of the cover-up.

Sam Dash, the Senate committee's chief counsel, said the staff would go over the official White House log of the president's meetings and telephone conversations—already turned over to the panel — and select the specific dates and times cited in the testimony of Dean and others.

The Weather

Synopsis: It was sunny over most of Ontario this morning. Wednesday will again be sunny in the south with temperatures in the 80s.

TEMPERATURES

	Max.	Min.
Today	82	58
One Year Ago	81	62

Dublin Arrests Canadian

Both Vietnamese Sides Ask Help of Red Cross

SAIGON (CP) — The South Vietnamese and Viet Cong said today they have invited Red Cross societies from Canada and Poland to help implement the shaky peace agreement signed last January.

Both the Viet Cong and South Vietnamese said letters have been forwarded through the Canadian and Polish delegations on the International Commission of Control and Supervision.

The content of one of the letters, made public by the Viet Cong, asked the Red Cross to visit Vietnamese military and civilian personnel captured and detained in South Vietnam.

Though the letters were signed separately by the two parties, both said the contents were the same. They did not specify when the work of the Red Cross was expected to begin, but said the working program and details would be worked out later between Red Cross representatives and the Joint Military Commission of the Viet Cong and South Vietnamese.

Under terms of the Paris peace agreement, two or more Red Cross societies are "to visit all places where captured military personnel and foreign civilians are held . . . to contribute to improving the living conditions."

A 12-member Canadian Red Cross team spent three weeks in Saigon in February waiting to start visiting prison camps. The invitations never came and the team left.

Maj. Gen. Arthur Wrinch, national commissioner of the Canadian Red Cross, said at the time his team pulled out because "it became absolutely senseless for the 12 of us to sit around doing nothing . . ."

There is no indication whether the Canadian Red Cross will return now. The Polish Red Cross, which also was chosen earlier did not show up then.

Jobless Increase As Students Idle

OTTAWA (CP) — The downward trend in unemployment, apparent since January, reversed between May and June, leaving 394,000 Canadians out of work last month, Statistics Canada reported today.

In May there were 493,000 unemployed, while in June, 1973, 568,000 were jobless.

Quebec and Ontario fared the worst in the slight reversal as thousands of more students flooded the summer job market and government attempts to slow down the economy began to show effects.

The labor force total in June was 9,667,000 up from 9,533,000 in May.

The failure of many students to find summer work is apparent from estimates which show there were 294,000 jobless between ages 14 and 24 in June compared with 240,000 in that age group in May.

In June, 1972, there were 220,000 between 14 and 24 out of work.

For members of the labor force 25 years and older, the total of unemployed dropped substantially to 209,000 in June from 253,000 in May.

Between the two months, the number of women who were jobless climbed to 172,000 in June from 154,000 in May, while male unemployment dropped to 221,000 from 339,000.

Government efforts to quieten a buoyant economy probably also had an effect on the upturn in joblessness. Since April, the Bank of Canada has increased its interest rate on loans to commercial banks three times in an effort to stem client demand.

While Quebec and Ontario unemployment pictures worsened largely because of the student influx, improvement was apparent in the Atlantic and Prairie regions. British Columbia's unemployment situation remained nearly static.

Alaskan Oil Pipeline Showdown Is at Hand

WASHINGTON (AP) — The Senate today faced a showdown on whether to permit environmentalists to continue their lawsuit blocking construction of the proposed Alaskan oil pipeline.

The confrontation was over an amendment declaring the federal government has adequately reviewed the project, and that it complies with the provisions of the National Environmental Policy Act.

Environmentalists, still smarting from a defeat last week on a move to delay construction of the pipeline, for a year, have been lobbying intensively against the proposal.

Asked whether the measure would pass, Senator Ted Stevens (Rep., Alaska), a cosponsor, said, "we were fairly confident last week but now I'm not so sure."

Stevens credited lobbying by the Wilderness Society and Sierra Club with reducing from 57-to 42 the number of "solid votes" for passage.

He said the amendment would permit Congress to substitute its judgment for that of the courts in deciding whether the federal government met its legal obligations in considering alternative pipeline routes for an environmental impact statement.

Inside Your Intelligencer

Former Intelligencer Sports Editor, George Carver, dies suddenly. First page, second section.

- Hillcrest residents want faster action on sewers. Page 3.
- Napanee woman has instant family at BGH. Page 6.
- Railway negotiators still far apart. First page, second section.

The Noose Went Here

Canadian member of the International Commission of Control and Supervision, Capt. Ian Patten of Toronto, right, shows how he and fellow ICCS member Capt. Fletcher Thomson, left, were bound around the necks and marched through jungle while captives of the Viet Cong for 17 days. They are shown at a news conference in Saigon. (CP Photo)

Freed Canadians Ready To Return to Duties

SAIGON (CP) — Fletcher Thomson and Ian Patten are expected to be back at work at the peace-supervision site at Xuan Loc within two days.

But there is little chance the Canadian captains will have more adventures like the one that ended Sunday when they were released after 17 days of Viet Cong captivity.

Canadian members of the International Commission of Control and Supervision (ICCS) have been ordered not go near contested territory without representatives of other ICCS countries.

Thomson, of Ottawa, and Patten, of Toronto, told of long treks through jungles and streams with their arms bound.

They had been seized by Viet Cong local forces June 28 while on a flag-showing and terrain-familiarization trip with two Vietnamese aides in the Xuan Loc area, 45 miles northeast of here.

A Canadian spokesman said today there are no plans to send the two men home to Canada early; they might be back at work within two days.

The theory behind the order that Canadian peace observers must in future be accompanied by those from the other three ICCS countries is that there is little chance of the Viet Cong detaining Hungarians or Poles, the Communist representatives on the International body.

LBJ Did Not Tape Talks

WASHINGTON (AP) — The Secret Service and Old White House friends of Lyndon Johnson have disputed claims by the Nixon administration that LBJ used secret tape recorders in his official duties.

Both groups say the Nixon administration was wrong Monday when it tried to lay at Johnson's door the blame for the wholesale and surreptitious taping of presidential conversations.

Afghans Oust King

LONDON (CP) — A coup has taken place in Afghanistan, a spokesman for the Central Asian nation's embassy in London announced today. The India governtek radio in New Delhi said Kig Mohammed Zahir Shah had been deposed and a republic declared.

The 58-year-old monarch was reported in Rome, convalescing from an illness.

The embassy spokesman said he understood the coup was bloodless but he had no other details.

The monitoring station of All India Radio (AIR) in New Delhi said that Kabul Radio broadcast martial music this morning instead of the usual news bulletin Pushtu, the national Afghan language, and constantly announced that Prime Minister Mohammed Daud would soon speak to the nation.

Daud, a former prime minister, then came on the air and told the Kabul Radio that declaring Afghanistan a republic and charged that the former government was leading the country towards bankruptcy.

Trudeau Talked To Nixon After Office Bugged

OTTAWA (CP) — Prime Minister Trudeau was one of those to confer with President Nixon at a time when the White House's Oval Office was allegedly wired with listening devices.

Mr. Trudeau met with the president Dec. 6, 1971 in the Oval Office during a two-day working visit to Washington.

Ben Wicks

It's a get-well-soon card from the Watergate Committee.

Cannifton Road Main Approved

City council Monday approved construction of a new six-inch water main along Cannifton Road extending 600 feet north of McFarland Drive.

Included in the installation would be one fire hydrant and six water service laterals.

Total estimated cost of the work is $14,220 of which $11,226 would be assessed against the ratepayers, and $2,519 against the corporation. The six water service laterals are estimated at $973.

The report from the public utilities indicated this section of Cannifton Road was without water mains.

Alderman Arthur Keegan wondered if the proposed six-inch watermain would be large enough to serve the proposed Yardmen's Benefit Fund sports complex which he said would use tremendous amounts of water.

City Engineer Wilbur Purcell said this was a question to be answered by the utilities commission but later suggested that the proposed sports complex might be served from a proposed large main to be extended from Bell Blvd. across the city and along Adam Street.

Students Return To Explain Law

SPIEL, the ministry of labor's summer project to acquaint the public with labor law, will play a return engagement in Belleville Thursday and Friday.

This time the student-manned booth will be set up at Towers and Food City.

Spokesman for the SPIEL group operating out of Kingston for the summer, said it is continuing in the wake of the "overwhelming response" of Belleville citizens to its first appearance at Quinte Mall.

Members of the SPIEL team are prepared to answer questions on everything from minimum wages to labor legislation.

Belleville Offers Help to Brighton

If assistance is still required, the Belleville public works department will send two men and a truck to the village of Brighton to help clean up the mess left as result of gale forces winds that toppled trees and damaged buildings.

Alderman Stu Meeks raised the question at Monday's council meeting, asking if the city had sent any assistance to the village.

Mayor Robin Jeffrey replied that the city utilities commission had sent men to assist in restoring hydro service.

It was agreed that the works department would provide assistance if this was still needed.

Food Market Broken Into

City police are investigating break-in attempts — one successful and the other a failure — at two Belleville grocery stores Saturday night.

Applecrow Fruit Market, Dundas St. West, was found smashed Sunday morning although it is not yet known whether anything was stolen. Cheese, bacon, meat and other food items were tossed on the floor and over counters after thieves pried open a door to gain entry.

Fry-marks were also discovered around front and rear doors at Zegouris Variety Store, 191 Dundas St. East. Sunday morning. Police said it appeared the thieves gave up after failing to get into the building.

Man Charged On Stolen Bike

City police Sunday charged David Dean Hicks, 20, of 610 Sidney St., with possession of stolen goods after he was stopped riding down Front Street on a bike believed stolen four days earlier.

Last Wednesday, Pierre Chevrier of 21 Joyce Cr., reported his 10-speed bike was stolen from near the Belle Theatre.

LOOK!

Pampers DAYTIME 39's 1.59

THIS WEEK ONLY!

OPEN ALL DAY WEDNESDAY

EVENINGS INCLUDED

Geen's Prescription Pharmacy

OVER 135 YEARS OF FRIENDLY SERVICE

Open 7 Days a Week

PHONE 962-4551-WE DELIVER

SMALL DELIVERY CHARGE ON DISCOUNT SPECIALS

Cabinet to Meet on Brighton Aid

BRIGHTON — Financial aid may or may not be on the way for this village following the freak weekend storms that ripped through the downtown area.

The Ontario Cabinet is still to decide whether or not the village should be designated a disaster area, thereby making it eligible for relief funding.

The Cabinet will discuss the matter Tuesday.

In the event Brighton is designated for help, the provincial government will match dollar for dollar the money raised locally for relief.

This scheme came under attack from Liberal Opposition leader Robert Nixon Monday who said the province should make a more generous contribution and not rely heavily on locally-raised funds.

Village reeve Mrs. Dorothy Brintnell said she was not alarmed at the province's offer and the search for funds would not be on a door-to-door basis.

"Rather, we will be approaching local municipal councils and industry for financial aid," she said.

She said a committee would be set up to handle the fund drive following a firm provincial decision.

In the meantime, she said she was amazed at how quickly the village is being cleaned up.

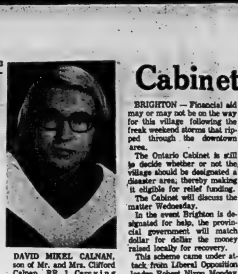

DAVID MIKEL CALNAN, son of Mr. and Mrs. Clifford Calnan, RR 1 Carrying Place, recently was graduated from Trent University-Peterborough and received his Honors Bachelor of Arts degree in History. He has received a teaching Assistantship and a graduate scholarship from the University of Western Ontario, London, where he will continue his studies toward a masters degree.

Visitor Dies In Collision

STIRLING — A 43-year-old man, visiting this area from Halifax for his nephew's wedding, died in the wreckage of his car near here Sunday.

Police said Robert Vincent Lawson, father of two, was returning from the wedding reception when his single-car automobile was involved in a two - car crash on the crest of a hill a mile west of here, on the Sidney - Rawdon townships boundary road.

Mr. Lawson was pronounced dead after arriving at hospital.

They said Mr. Lawson had been involved in a minor accident in Trenton after arriving for the wedding. He was staying at the home of his brother, Charles, of Frankford, and was returning there when the mishap occurred.

Failure to File Brings Fines

Two Belleville residents who failed to file 1971 income tax returns were each fined $30 Monday in Provincial Court.

Mrs. Monica Freeman, 40 Chatham St., and Lawrence Parkhurst, 241 Ann St., both pleaded guilty to two counts of failing to file a return after demands were made under the Income Tax Act. Judge J. L. Clendenning fined them $25 for each time they ignored the request.

Mrs. Freeman received her first notification in November, 1972, seven months after the return was due. A second registered letter was sent to her in April, 1973.

Demands were made to Mr. Parkhurst Feb. 13 and March 16 of this year.

BE A GOOD EGG...

GIVE BLOOD FOR GOODNESS SAKE.

BUS SERVICE

ZWICK'S ISLAND

RIVERSIDE PARK

Wednesday only — July and August

Leave Front Street for Zwick's — 1:30 p.m.

Leave Front St. for Riverside Park — 1:50 p.m.

Return from Zwick's — 4:00 p.m.

Return from Riverside Park — 4:20 p.m.

Regular fares and transfers.

BELLEVILLE TRANSIT COMMISSION 962-1925

BELLEVILLE DENTURE CLINIC*

COMPLETE AND PARTIAL REMOVABLE DENTURES DIRECT TO THE PUBLIC — REPAIRS AND RELINES

90 Day Unconditional Money Back Guarantee On All New Dentures Provided. One Year Warranty as to Adjustments On All New Dentures.

NO CHARGE FOR CONSULTATIONS

*MEMBER OF THE DENTURIST SOCIETY OF ONTARIO. AS ACCREDITED MEMBERS OUR FEES CONFORM WITH THE ETHICAL PRICE RANGE ESTABLISHED BY THE SOCIETY.

487 DUNDAS ST. W. — WESTGATE PLAZA

Business Hours: 9 a.m. to 5 p.m. Monday to Friday

Telephone 966-1793

City Seeks to Buy School Building

Subject to approval by the Ministry of Community and Social Services Day Nursery Branch, the city of Belleville will purchase the former William R. Kirk School for Retarded Children at 281 John Street, for $100. Recreation would be the use the structure as a day nursery for the city.

Quoted price of the now-vacant school structure is $28,000. Annual upkeep by the provincial government would pay a 50 per cent grant if purchased approved.

In addition to the purchase resolution, council also passed a motion from Alderman Jean Smith authorizing application for the 50 per cent provincial grant.

If purchase is approved by the province, the John Street nursery school would be operated for the city by the Hastings- county social services department.

The county department now operates a nursery school for the city at Fairy Street.

Reginald Tucker, county social services administrator, said today that in all probability renovations and some structural changes would be required.

Rev. E. R. Hawkes will conduct the funeral on Thursday with service at the MacKenzie Funeral Home at 2 p.m. Interment Hazzard's Cemetery.

CARL LESLIE BRANT

The funeral for Carl Leslie Brant was held July 12, 1973 at 1 p.m. from John R. Bush Funeral Home, 10 All Saints Anglican Church at Tyendinaga. Rev. C. J. Betts officiated and interment was in All Saints Cemetery.

Bearers were Gary Redfern, Walt Meadeville, Joe O'Brien, Carmen Lott, Bill Lott and Larry Dorrington.

MRS. EILEEN ALICE TULFORD

Rev. Eric Perry conducted the funeral Friday afternoon for Mrs. Eileen Alice Tulford who resided at the Thompson Funeral Chapel. Interment was in Belleville Cemetery.

The bearers were John, Jim and Donald Tulford and William Hannah. Fred Begley and Wayne Maracle.

ROBERT VICTOR FAIR

Members of the Belleville Fire Department acted guard of honor beside the casket of Robert Victor Fair, who following his death at Kingston General Hospital, will be buried in the Pinkston and Luscombe Funeral Home.

Mr. Fair was a veteran of many years' service as a fireman and a fire inspector before he retired from the department three years ago.

The funeral held Sunday afternoon was conducted by Rev. David Marshall and will be followed by cremation in Toronto. Members of the city fire, police and police departments attended the funeral.

MRS. ADRIAN VANDER LINDE

Originally from Holland, Mrs. Hendrik Vander Linde, RR 1 Frankford, died suddenly Wednesday in Trenton Memorial Hospital. She was in her 56th year.

Daughter of the late Marius Wilte and Mrs. Wilmie Wile, Mrs. Vander Linde's brothers and sisters reside in Holland.

Aside from her husband, she is survived by a daughter, Mrs. R. (Shonni) Redpath of RR 1 Frankford, and sons, Nelis, Whitby and Adrian, at Hanna, and Fred, all of RR 1 Frankford.

The funeral was held Saturday, July 14, from Jones-Rowe Funeral Home, Frankford. Service in the chapel was conducted by Rev. Ernest Mount Olivet Cemetery.

Bearers were Arthur Timbrell, Vernon Timbrell, Joe Dibbits, Albert Campbell, Peter Moeller and Jake Bykam.

JOHN "JACK" CHARLES CHIDDLE

Madoc

In failing health for the past three years, John "Jack" Charles Chiddle of Madoc died Tuesday in St. Joseph's Hospital, Peterborough. He was in his 76th year.

Hundreds of volunteer workers and students working on SWEEP (Students Working on an Environmental Enhancement Program) with the Lower Trent Valley Conservation Authority, have picked up the clean brush and downed trees in the village.

On the higher side, village council last night was to open tenders for demolition of the town hall, left vacant for the past two years.

Obituaries and Funerals

MISS A. MARGARET McCAREY (Woodland)

Following a lengthy illness, Miss A. Margaret McCarey, a resident of Woodland, died Monday at Hastings Manor in Belleville. She was in her 71st year.

Born in Madoc township she was the daughter of the late Mr. and Mrs. Samuel McCarey and had lived in the village until she took up residence at Hastings Manor about 18 months ago. She was a graduate of Ontario Business College in Belleville and was a member of St. Peter's Presbyterian Church at Madoc.

She is survived by three brothers, Bert of Belleville, Arthur (Mac) McCarey of Madoc and Sydney McCarey of Toronto, and a sister, Mrs. Mary (Mrs. Dan) Brothers and two sisters predeceased her.

Rev. E. R. Hawkes will conduct the funeral on Thursday with service at the MacKenzie Funeral Home at 2 p.m. Interment Hazzard's Cemetery.

CARL LESLIE BRANT

The funeral for Carl Leslie Brant was held July 12, 1973 at 1 p.m. from John R. Bush Funeral Home, 10 All Saints Anglican Church at Tyendinaga. Rev. C. J. Betts officiated and interment was in All Saints Cemetery.

The bearers were John, Jim and Donald Tulford and William Hannah. Fred Begley and Wayne Maracle.

ROBERT VICTOR FAIR

Members of the Belleville Fire Department acted guard of honor beside the casket of Robert Victor Fair, who following his death at Kingston General Hospital, will be buried in the Pinkston and Luscombe Funeral Home.

Mr. Fair was a veteran of many years' service as a fireman and a fire inspector before he retired from the department three years ago.

The funeral held Sunday afternoon was conducted by Rev. David Marshall and will be followed by cremation in Toronto. Members of the city fire, police and police departments attended the funeral.

MRS. ADRIAN VANDER LINDE

Originally from Holland, Mrs. Hendrik Vander Linde, RR 1 Frankford, died suddenly Wednesday in Trenton Memorial Hospital. She was in her 56th year.

Daughter of the late Marius Wilte and Mrs. Wilmie Wile, Mrs. Vander Linde's brothers and sisters reside in Holland.

Aside from her husband, she is survived by a daughter, Mrs. R. (Shonni) Redpath of RR 1 Frankford, and sons, Nelis, Whitby and Adrian, at Hanna, and Fred, all of RR 1 Frankford.

The funeral was held Saturday, July 14, from Jones-Rowe Funeral Home, Frankford. Service in the chapel was conducted by Rev. Ernest Mount Olivet Cemetery.

Bearers were Arthur Timbrell, Vernon Timbrell, Joe Dibbits, Albert Campbell, Peter Moeller and Jake Bykam.

JOHN "JACK" CHARLES CHIDDLE

Madoc

In failing health for the past three years, John "Jack" Charles Chiddle of Madoc died Tuesday in St. Joseph's Hospital, Peterborough. He was in his 76th year.

Born in Sussex, England, he had lived in the Madoc area for the past 50 years and was a member of St. John The Baptist Church at Madoc.

Predeceased by his wife, the former Edna Wright, he is survived by one son, John C. Chiddle and a daughter Mrs. William (Stella) Clark, both of Peterborough, and six grandchildren.

Mr. Chiddle is resting at the Madoc Funeral Home where funeral service will be held Friday at 2 p.m. Rev. Harold Jeffery officiating. Interment White Lake Cemetery.

Rev. H. H. Thompson will conduct the funeral July 18 with service at 2.30 p.m. in Maple Grove United Church at Chapel Madoc. Interment, White Lake Cemetery.

R. LAIRD COLE Smithfield

The funeral of R. Laird Cole, Smithfield, was held July 12 from the Newtrell Funeral Home where service was conducted by Rev. Charles Buchanan. Interment was in Greenwood Cemetery, Smithfield.

Pallbearers were Ken Ferguson, Bill McIlveen, Al Robbins, Gordon Shoemaker, Bert Hanson and Joe Rouse.

Mr. Cole died July 10 in Belleville General Hospital after being in failing health for the past year.

Born in Ottawa, he was the son of the late Mr. and Mrs. Arthur Cole. He lived in Smithfield for the past 23 years. He was a retired grocery store proprietor and was a member of Smithfield United Church.

Aside from his wife, the former Edna Derry, he is survived by one brother Mrs. Roben (Christine) Orrestein of Saint John, N.B., and by a sister Mrs. Mark Steven Ornsteen, and a sister Mrs. Vern Wrycraft of Toronto.

A brother, Alan Cole and a sister, Mrs. Faye Canham predeceased him.

MRS. GEORGE K. GRAHAM

The funeral of Mrs. George K. Graham was held Wednesday morning from the Pinkston and Luscombe Funeral Home, where service was conducted by Rev. Peer M. Tetzlaff.

Bearers were George and Robert Graham, Gerald Lawrence, James Hamilton and Brian and Gary Fourney.

INFANT VAN DAALEN

The funeral of Infant Van Daalen, son of Mr. and Mrs. Hepburn Van Daalen, 94 Sidney Street, was held from the Friday afternoon with a private service at Belleville Cemetery. The infant died Thursday.

REGINALD ROSS

The funeral of Reginald Ross was held Friday from the O'Brien Funeral Residence to St. Michael's Church.

Mass was said by Rev. J. MacGillivray Interment was in St. James' Cemetery.

Bearers, all nephews of Mr. Ross, were William, Jack, Jim and Peter Ross, James Cox and Ed Wellstood.

Coming Events

BUS TO ONTARIO PLACE AND CANADIAN NATIONAL EXHIBITION on Saturday, July 21. Less for senior citizens. Phone McGinnis Coach Tours 962-9661. J217-18

TRENTON READERS MISSED YOUR PAPER?

If your intelligencer is not delivered in Trenton by 7:00 p.m. (7:30 on Fridays)

CALL 392-3929

Our branch office will try to take care of your problem.

T. E. M. LAST & SON CUSTOM PICTURE FRAMING

CORNER OF QUINTE ST. & CLOVERLEAF DRIVE

PHONE 962-2333

Wedding Photographs

WM. E. RILEY

PHONE 962-3373

French Truckers Have Eating Guide

PARIS (Reuter) — Hungry truck drivers in search of a decent place to settle for a greasy snack but not in France.

This year 4,000 certified truck stop restaurants known as Relais Routiers will serve 70 million delectable, or at least respectable, meals to professions drivers as well as tourists—for less than $3 apiece.

An ever-increasing number of tourists are aware that good low-price meals are available in France in spite of eating food from surrounding the fallacy that gourmet cooking is restricted to the best and three-star restaurants listed in the Michelin guide, where prices may be around $23 a person.

French commercial trucking even has its own food guide.

Often called the poor man's Michelin, the routier publication is patterned after the French tourist bible whose ratings make many hotel keepers and restaurateurs tremble or jump for joy.

Every truck stop where the routier guide is checked once a year and if the price has gone up more than 15 francs per meal or the quality of the cooking has deteriorated, the restaurant is dropped the following year.

Relais Routiers are judged on three specific qualifications: The welcome, cooking and cleanliness. Hundred and thirty among the 4,000 listed in the current edition have been awarded the Sign for the Casserole, signifying that they merit particularly high rating.

The truckers' union this year introduced an annual award to celebrate the 40th anniversary of their movement. The first presentation went to the outstanding relais member of the year, Pierre Langlois, 34-year-old chef and owner of the Hotel de la Poste at Varzy, in central France.

Langlois has been cooking since he was 14 and his current menus include regional dishes such as Charolais beef, fillet of pike and chicken simmered in fresh mushrooms.

The drivers' union and guide book were founded in 1933 by the Vicomte Francois de Suzilee, a journalist and aristocrat at the time and a gourmet to this day.

Wheeling leisurely along the roads of France, the young nobleman observed that the best, progressive restaurants were invariably surrounded by oil slicks on the pavement and trucks in which drivers had stopped for a meal.

In his travels it is an old tourist adage to "eat where the truck drivers eat," but the fare at such roadside halts is a space age version of the Gallic truck driver's concept of food.

Forty years ago French trucks were slow and uncomfortable and drivers rarely had the money to stray from their homes for weeks on end. Soulieu became interested in the drivers' problems and ended up founding the Routiers' Union which screened and approved 150 truck stops during its inaugural year.

Four years later more than 2,000 restaurants were enrolled to post the red and blue heraldic shield which still signifies that the establishment meets rigid standards of approval.

Thirty-five thousand copies of the 1973 relais guide book (total) circulation 160,000 copies) have been printed in English this year (the others are all in French). And the current edition has been expanded to include 64 truck stops in Britain.

WANTED

Construction Carpenters

Trim & Finish Carpenters

PHONE 968-7197

FREE BUS SERVICE

To the Downtown "Fiesta Days" Sidewalk Sale

Thursday, July 19 — From 10 a.m. to 4 p.m.

BY COURTESY OF THE FOLLOWING FIVE DOWNTOWN BANKS

BANK OF NOVA SCOTIA
THE ROYAL BANK

TORONTO DOMINION BANK
BANK OF MONTREAL

CANADIAN IMPERIAL BANK OF COMMERCE

BIRTH

CAMERON — Glen and Patricia (nee Mulholland) are proud to announce the birth of their son, Stephen William on Friday, July 13, 1973 at Belleville General Hospital. Thanks to Dr. Jones and Dr. Gregg, thanks to Dr. Jones and Gregg, proud sister Jill. 29-30

DEATHS

BRITCHER, Georgie Grace — On Friday, July 13, 1973, Georgie Grace Britcher, aged 73 years, wife of the late Ernest Britcher, of Lonsdale, Ont., formerly of Upper Lake, Ont., beloved mother of Mrs. Jean Hall of Belleville and 4 great grandchildren. Resting at the Ketcheson Funeral Home, Middlebrook Ltd., 152 Lakeshore Rd., Port Hope, Ont. Funeral service in the chapel on Monday, July 16 at 11:30 a.m. Interment Lakeside Cemetery. 29-30

CARVEN, Goodby Henry of Hastings — Suddenly on Friday, July 13, 1973, Goodby Henry Carven, aged 71 years. Survived by his wife Ethel, one daughter Mrs. Ruth Bennett of Hastings, one son Ernest Carven of Belleville, 3 grandchildren and 2 great grandchildren, Ontario, Canada.

Funeral service at the Pinkston and Luscombe Funeral Chapel, 49 Front Street, Belleville, Ontario, Tuesday, July 17, 1973 at 2:00 p.m. Interment in Belleville Cemetery. In lieu of flowers donations to will appear Memorial Fund. 29-30

CHITTENDEN — Suddenly at TAOON TAOH on Friday, July 13, 1973 CHITTENDEN, Ethel Mae. 237-28

CHIDDLE, John (Jack) Charles — At St. Joseph's Hospital, Peterborough, on Tuesday, July 17, 1973, John (Jack) C. Chiddle, in his 76th year, beloved husband of the late Edna (Wright), father of Mrs. Stella (Mrs. William) (Stella) Clark and John C. Chiddle, both of Peterborough, and six grandchildren. Resting at the Madoc Funeral Home, Madoc, on Friday afternoon from 2 p.m. Rev. Harold Jeffery officiating. Interment White Lake Cemetery.

Rev. H. H. Thompson will conduct the funeral July 18 with service at 2.30 p.m. in Maple Grove United Church at Chapel Madoc. Interment, White Lake Cemetery.

R. LAIRD COLE Smithfield

The funeral of R. Laird Cole, Smithfield, was held July 12 from the Newtrell Funeral Home where service was conducted by Rev. Charles Buchanan. Interment was in Greenwood Cemetery, Smithfield.

Pallbearers were Ken Ferguson, Bill McIlveen, Al Robbins, Gordon Shoemaker, Bert Hanson and Joe Rouse.

Mr. Cole died July 10 in Belleville General Hospital after being in failing health for the past year.

Born in Ottawa, he was the son of the late Mr. and Mrs. Arthur Cole. He lived in Smithfield for the past 23 years. He was a retired grocery store proprietor and was a member of Smithfield United Church.

Aside from his wife, the former Edna Derry, he is survived by one brother Mrs. Roben (Christine) Orrestein of Saint John, N.B., and by a sister Mrs. Mark Steven Ornsteen, and a sister Mrs. Vern Wrycraft of Toronto.

A brother, Alan Cole and a sister, Mrs. Faye Canham predeceased him.

MRS. GEORGE K. GRAHAM

The funeral of Mrs. George K. Graham was held Wednesday morning from the Pinkston and Luscombe Funeral Home, where service was conducted by Rev. Peer M. Tetzlaff.

Bearers were George and Robert Graham, Gerald Lawrence, James Hamilton and Brian and Gary Fourney.

INFANT VAN DAALEN

The funeral of Infant Van Daalen, son of Mr. and Mrs. Hepburn Van Daalen, 94 Sidney Street, was held from the Friday afternoon with a private service at Belleville Cemetery. The infant died Thursday.

REGINALD ROSS

The funeral of Reginald Ross was held Friday from the O'Brien Funeral Residence to St. Michael's Church.

Mass was said by Rev. J. MacGillivray Interment was in St. James' Cemetery.

Bearers, all nephews of Mr. Ross, were William, Jack, Jim and Peter Ross, James Cox and Ed Wellstood.

Coming Events

BUS TO ONTARIO PLACE AND CANADIAN NATIONAL EXHIBITION on Saturday, July 21. Less for senior citizens. Phone McGinnis Coach Tours 962-9661. J217-18

IN MEMORIAM

CHAPMAN — In loving memory of our dear mother and grandmother, Ann Chapman, who died July 17, 1956.

We would not wish for sorrow,
We would not wish for pain,
But just to be remembered,
Is all we ask again.
Sadly missed and remembered by Madge, Ed and Ann. 29

JOHNSTON — In loving memory of our dear father, Frederick Johnston, who died July 17, 1970.

We are and within our memory,
Ed by Jean and Johnston.
For the one we loved so dearly,
Our thoughts are always there.
Memories are treasures,
And are kept safe in mind,
No one may see us weep,
For tears are left behind.
Sadly missed and always remembered by Jean, Ed and Ann. 29

SMITH — In loving memory of a dear son and brother Charley who passed away July 17, 1962.

Our hearts still ache with sadness,
And tears flow unseen,
You left us beautiful memories,
Your love we treasure still.
Beautiful memories she left behind,
Mind.

ELLIS — In loving memory of a dear husband and father, who passed away July 17th, 1971.

Sweet memories are golden,
Time cannot dim their worth,
And those who think of him today,
Are those who loved him most.
The flowers we lay upon his grave,
Will soon fade away,
But the love for him will remain always.
Sadly missed,
Wife and family.

A service was conducted by grandparents Tom and Mary Dunderdale.

CARDS OF THANKS

I would like to thank relatives and friends and relatives who helped us in any way during the death of our wife, mother and grandmother. A special thanks to Dr. Gregg and Dr. Jones and nursing staff at the Belleville General Hospital for their kindness, sympathy and help extended to us during the illness and death of our loved one. Thanks also to Rev. Thompson for Phillips McCarey, and a thank you to the funeral director Mr. Jim Cousins, hospital and ambulance drivers.
Sam, Robert and Debbie McCarey. J217-18

We wish to express our sincere thanks to all our friends and neighbours for their kindness, sympathy and floral tributes during the illness and death of our father, Frederick Johnston.
Jean, Ed and Ann. 29

We would like to express our sincere thanks to all our friends and neighbours for their kindness, sympathy and floral tributes during the illness and death of our father, Frederick Johnston.
Jean, Ed and Ann. 29

We would like to express our sincere thanks to all our friends and neighbours for their kindness, sympathy and floral tributes during the illness and death of our father, Frederick Johnston.
Jean, Ed and Ann. 29

"We don't have to tear it down anymore," said Mrs. Brintnell. "We just have to cart away the rubble left by the storm."

She had no idea what the damage would total or what target would be set for the fund drive.

She said the village had saved $8,000 by having the town hall blown down — a price quoted in the lowest demolition tender.

Hillcrest Delegation Seeks Sewer Speedup

A group of Hillcrest area ratepayers went faster action in the installation of sanitary sewers in their area.

The request was made to city council Monday evening by a delegation of Hillcrest Ratepayers Association members armed with a petition signed by more than 50 household heads.

The request was for sani. tary sewers in West Street. north of McFarland, University Ave. north of McFarland and all of Tice Crescent.

Delegation spokesman John Gray said residents had been waiting years for sewers, the promise from city hall being that they were scheduled for installation "next year."

Mr. Gray said he had had a complete bathroom without for several years but had been denied the right to install a septic tank because of the imminence of sewer construction.

Mayor Robin Jeffrey explained however, that the city was limited to its capital expenditures each year and could not exceed a quota approved by the Ontario Municipal Board.

If the Hillcrest sewers were constructed sooner than scheduled, it would mean that other projects in the city was committed would have to be postponed.

City Engineer Wilbur Purcell said West Street sewers were scheduled for 1974 and 1975 construction, with University Ave. and Tice Crescent to be installed in 1975.

Danger Lurks on the Farm

The farm barnyard ranks as the number one danger spot for rural residents across Canada.

This sobering fact is brought home to farmers by the Canada Safety Council in it's calls for observance of Farm Safety Week, July 25 to 31.

Farm Safety Week is endorsed by Federal Agricultural Minister Eugene Whelan who notes that each year approximately 1,400 Canadian farm and rural residents are killed in farm operations.

Another 38,000 are injured in farm accidents and 1,500 are permanently disabled.

Statistics indicate that the accidental death rate down on the farm is 20 per cent higher with farming having the third highest accident frequency, exceeded only by the mining and construction industries.

Studies indicate that 72 per cent of the accidents involving rural residents happen on the farm or in the farm home, with only 28 percent off the farm.

On the farm 45 per cent of the accidents occur in the farm yard, 28 per cent in the field and 27 per cent in and around the home.

The high farm accident toll stems of course from the high degree of farm mechanization. Mechanization has made a positive contribution to human well-being, has reduced the time and effort required for many farm operations and has increased farm productivity.

At the same time, however, it has brought with it hazards which have been overlooked or disregarded by many farmers. Four fifths of all farm machinery accidents involve the tractor and more than half of these occur when the tractor upsets.

Other farm machines most commonly involved in fatal accidents are combines, balers, corn pickers and spreaders.

The principal type of farm machinery accidents involve the victim being caught in the machine or being crushed. Causes in many instances can be traced to guards and shielding being left off, servicing under power and falls from moving machinery.

In citing statistics on farm accidents, the Canada Safety Council stresses the numbers of children involved in farm accidents.

Ten per cent of all farm machinery deaths occur in the under 19 age group with an additional 16 per cent involving the 19-19 age group, all of whom were killed in overturns or crushed.

Youngsters who lack the physical ability, experience, and judgment, should not be permitted to operate tractors and farm machinery.

Also the practice of allowing children — or even adults to ride as passengers on tractors and farm equipment should not be allowed.

RCMP Detachment Head Transferred

Head of Belleville's RCMP detachment for six years, Cpl. Sam Pittman leaves the city at the end of July to take up duties as head of the detachment in Peterborough.

Cpl. Pittman, 35, a member of the force since 1957, learned of the transfer earlier this month. He'll be taking over an office with about twice the manpower of Belleville's four man detachment.

Replacement will be Cpl. Ron Hatzlen. He comes here from Toronto Aug. 1.

A native of Deer Lake, Nfld., Cpl. Pittman worked in Ottawa, Toronto and Hamilton before coming to Belleville in 1959 for a one and a half-year stint.

He was then transferred to Niagara Falls where he remained until June, 1966, when he came to Belleville for the second time, still as a constable.

The following year, he was promoted to corporal and assumed command of the detachment which covers all Hastings and Prince Edward counties.

His career here got off to stormy beginning in 1968, the year of the Rock Hound Gemboree bust in Bancroft.

RCMP investigators, including Constable Pittman, discovered several American dis players had improperly declared their exhibits, bringing them across the border for display purposes but selling them to buyers.

When the RCMP impounded the valuable rocks as evidence, protests began that rang as far away as Queen's Park and Ottawa. As always, the Mounties got their man, collecting about $500 in undeclared revenue, but the exhibits did not reside for long in the show and Belleville detachment. If the RCMP emerged a black mark in the annalsof rock collectors all over.

Most of Cpl. Pittman's duties have been concerned with drug enforcement, water patrolling, customs and excise tax and government security. He also took part during the Queen's visit here last month.

Cpl. Pittman and his wife, Wanda, have two children, Jamie, 11, and Brent, 10. They lived in a house adjoining the detachment office at 191 Haig Rd.

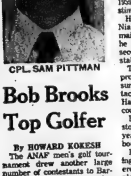

CPL. SAM PITTMAN

Bob Brooks Top Golfer

By HOWARD KOKESH

The ANAF men's golf tournament drew another large number of contestants to Barcovan Golf Club on Saturday morning. Bob Brooks took top honors with a low gross of 83 followed by Hugh McLachlan 85; Glen Denike 89 and Bob Jones 90.

Dick Theenson was first with a low net of 60 followed by Norm Barrigar 64; Dave Fredney 65 and Frank Noble with 66.

The most honest golfer in the tournament was Keith Wager, while Russ Garvin captured the closest to the pin award with a 10-ft. shot.

The next tournament at Barcovan is planned for Saturday August 11 with tee-off time 7.30 a.m.

The ANAF ladies Cinderella Golf Tournament will be held on Sunday July 22 on the par 3 course at Barcovan with tee-off time 10 a.m. Ladies are encouraged to bring their husbands to act as caddies for the tournament and cooks for the barbecue which follows the presentation of prizes.

Tickets are now available from chairman Carl Wood or committee members on the next draw for a complete new set of golf clubs and cart.

It was with deep and sincere regret the members of the Duke of Edinburgh Unit learned of the death of Archie Jordan on Monday July 9. A hard-working, conscientious and dedicated member, he had been awarded a Dominion Life membership several years ago for over a decade he had acted most efficiently as membership chairman. Serving on the Belleville Poppy Fund Committee for several years he was vice-chairman at the time of his death. He will be hard to replace and will be sadly missed. The sympathies of the members are extended to his family.

Sick comrades in Belleville General Hospital are: Sadsy Blackburn, room 630; Frank Butler, room 616; J. R. Boyle, room 762 and Dave Kyd in room 729.

Sam's Sermon: Prosperity is buying things we don't want with money we don't have to impress people we don't like.

more

Orangemen Gather At Bancroft

Orangemen and women from all parts of Hastings county convened at Bancroft on Saturday to commemorate the 283rd anniversary of the Battle of the Boyne.

Host lodge for the occasion was LOL 624 of Bancroft, members of which had planned a full afternoon's program commencing with dinner at the Bancroft Community Arena, followed by a parade through the village, speeches and sports events.

Bob Robins of Plainfield acted as marshal for the parade which got under way at 2 p.m.

There was a good turnout of adult fans as well as in the men's, ladies and junior divisions.

Guest speaker for the Orange anniversary was W. J. Breen, past grand master for Ontario East. Mrs. Clarence Holmes of Belleville, past grand mistress for Ontario East, Jack Ellis, Hastings MP and Clarke T. Rollins, Hastings MPP, also spoke.

Prizes were awarded for the oldest man and woman on the grounds, and for the best lodge in the parade. Ball games and a tug of war rounded out the day's program.

Our Mistake

Donald Thrush, whose picture appeared in Saturday's issue in connection with his receiving a bachelor of arts degree from Queen's University, was formerly an auditor with the retail sales branch of the Ontario ministry of revenue here and not, as stated, head of the office. William Symington has been district office director since April 1, 1972, when he succeeded Clark Fraser.

Alarm Box

Belleville firefighters responded to the following call today.

7:03 a.m. . . . 156 Moira St. W.; blowback in oil furnace, no damage.

Hours Bylaw Topic

City Barbers, Stylists Will Meet with Council

City council will call a meeting with all barbers and hairstylists in the city in the hope of coming up with a bylaw amendment suitable to all operators.

That was the decision Monday as an amendment to the city's bylaw setting out the definitions of a barber came up for ratification in council.

Earlier in the meeting, Bill Kuipers, hair stylist, appeared before council objecting to the amendment and asking for operating hours the same as downtown merchants.

He felt that he should be exempted from provisions of the barber bylaw as a large percentage of his business was hair styling rather than hair cutting.

He said it was unfair that he should be forced to close early when operators doing the same work at the Quinte Mall were allowed to remain open.

City Solicitor John Miller later told council that when more than 70 per cent of a shop's business is from "hairdressing" rather than barbering, the barber bylaw does not apply.

To qualify, however, an operator must pass an examination as a hairdresser.

Mayor Robin Jeffrey said that if barbers' bylaw amendment was passed in council, it would undoubtedly be contested.

She said it would cost the city "big money" to defend its bylaw and possible later appeals.

"There must be some way of compromise," she suggested.

When the bylaw amendment came up for discussion it was tabled to allow a meeting of council with all barbers and hair stylists.

Cars Collide, No Injuries

THOMASBURG — Drivers of two cars escaped injury in an accident near Highway 37 here Saturday.

Damage to automobiles driven by Roy Switzer, 17, RR1 Thomasburg and Donald Samuel Calvert, 28, RR1, Thomasburg was estimated at $700 by police.

Pocket Picked While Asleep

Thieves forced a screen window and took $7 from a man's pants while he and other residents of a 79 Everett St. boarding house slept Saturday night.

Ivan Robinson, a boarder at the house owned by Myrtle Barnum, made the discovery when he awoke Sunday morning. Police said purses and other articles of clothing had also been rifled although nothing else was taken.

Not in Vain

The turnout for yesterday's blood donor clinic in Trenton may have fallen short of the expected target but every drop was important. Randy Dertiger, being assisted by Red Cross helper Jill Shirley, was one of 43 donors who appeared by late afternoon to donate blood at the Legion Hall. It had been hoped that 250-300 people would attend the all-day clinic. "People are away on holidays," was the explanation from nurse Kathleen Ingram for the low turnout.

"I can climb that mountain!"

Excessive exercise and the hazards of travel and sports accidents on vacation trips suggest that parents have their life insurance coverage checked in advance. Let us at Gerald Joyce agency review your summer plans with you.

JOYCE

374 Front St., Belleville
962-2361 962-2362

Trenton's Sale Slips This Year

TRENTON — Merchants here have learned from a lack of sales that it was the mall idea that got their annual walk sale over the top in other years.

That was the conclusion of a number of those businessmen who participated in the fifth promotion in that category which ran for three days last week and ended on Saturday. "When the mall was the feature attraction in both 1971 and 1972, the presentation was a much more of a success than this year," reported one of the disappointed merchants.

Planners of the sale this year called for an elaborate entertainment program to attract interest and customers to the mall.

But the more ambitious undertaking had to be scrapped when the businessmen failed to receive authority to block off Dundas street downtown (between Front and Division streets) to stage the event.

Strong objections to the endeavor were registered by businessmen operating establishments on Trenton's east side. They collected signatures on a petition and called for a town council to intervene on their behalf.

Dundas street through Trenton is considered a continuation of No. 2 highway and approval to restrict the use of it in any way has to be obtained from the Ministry of Transportation and Communication at Queens Park.

Driver Faces Four Charges

FRANKFORD — A high-speed chase on Saturday during which a police officer fired a shot as the pursued car bore down on him ended with four charges against a young Campbellford man.

Police say the pursuit started when a provincial police constable tried to halt a car here for a routine check.

The automobile sped off, went through a stop sign and headed across the Trent River bridge, striking another car in its flight.

On the east side of the river it went out of control and jarred and started running the OPP Const. Robert Burkholder jumped from his cruiser and ordered the driver to halt. The automobile drove toward him and the officer fired a shot at its tires.

The car then headed down the Hastings County road toward Foxboro. Near the Wallbridge Loyalist Road intersection the officer's cruiser overtook the speeding car.

Charles Vincent Howard, 18, Campbellford, was charged with dangerous driving, failing to remain at the scene of an accident, impaired driving and having liquor in a place other than his residence.

ELECTROHOME
DEHUMIDIFIERS
14 PINT CAPACITY
AT
Bud Gill
APPLIANCES
COLOR TV — STEREO
● Closed Wednesday Afternoons
● Open Thursday & Friday Nights Until 9 p.m.
260 COLEMAN STREET BELLEVILLE
FREE PARKING AT REAR OF STORE
DIAL 962-8377

DON'T MISS
THE FUN AND EXCITEMENT DURING THE
DOWNTOWN FIESTA DAYS
JULY 19 - 20 - 21
Win a trip for two to the fabulous Bahama Islands, via Air Canada and stay 7 days and 6 nights in the luxurious Holiday Inn at PARADISE ISLAND.
Ask your participating merchant for a FREE Entry Form.

For 25¢ we'll show you how a Domfab Packaged Home can save you up to $8,000.

Write away today.

The DOMFAB packaged home is a brand new concept in homes. It's a home you can build-yourself if you wish... quickly and easily thanks to DOMFAB's unique Colorfit System and other new features. Send today for DOMFAB's wide variety of beautiful home designs, floor plans and literature. See how you can save an average of 34% on the cost of a beautiful, high-quality home.

Dealer-franchise and builder inquiries invited.

RUSH me DOMFAB's home designs, floor plans and literature today. Here's 25¢ for postage and handling.

NAME
ADDRESS
CITY OR TOWN PROV.
DOMFAB, 2305 Monterey St., Chomedey, Laval, Quebec
2-17-T DOMFAB

The Intelligencer

Published Daily
Intelligencer Established 1834 — Ontario 1876
A Division of Canadian Newspapers Company Limited
45 Bridge St. East
Belleville, Ontario, Canada
Gerald A. Morton: Publisher
H. Myles Morton: General Manager

Anti U.S. Bias

As the Vietnam war and the negotiations to end it dragged on, there was no stemer — and in effect biased — critic of the United States and its involvement in Southeast Asia than the Globe and Mail.

The United States has now withdrawn its ground forces from Vietnam, so The Globe and Mail is now turning its attention to neighboring Cambodia and the U.S. bombing of Communist forces threatening that country. The latter are attempting to overrun Cambodia and pave the way for the return of deposed Prince Norodim Sihanouk who is living in exile in Peking.

Now to read the Toronto newspaper's editorial page on a regular basis is to wonder whether the United States is really our friend and neighbor, and principal defender of the free world, or should we really be waving the flak for Sihanouk and his supporters, the Khmer Rouge forces in the capital Phnom Penh, not to mention putting out the red carpet for any other Reds who happen along.

With friends like The Globe and Mail, Moscow and Peking need have no fear of any enemy. For clearly, in that newspaper's view, the United States is the villain of the piece.

And when one gets the same sort of bias from the Canadian Broadcasting Corporation, in news and documentary programs, it gives us reason to question further these strange offerings of certain sections of the media.

We should not be taken in then, but some may be, especially when the same anti-American theme comes through so clearly and so regularly from these sources which we have mentioned.

Recreation Needs

It is not so long ago that Council heard a suggestion that Belleville was "overparked," meaning that is, more than adequate parkland. Now the word is that with the proliferation of multiple housing units there is a great need for both parkland and playground property with particular emphasis on the latter.

Actually we have long felt that such facilities are needed on a comprehensive basis around the city, as much for the young people of families who are well-off in the material sense as for those in low-cost housing. There is the beautiful little Stanley Park for instance which might well have a couple of tennis courts without in any way destroying its unspoilt and tranquil atmosphere. As the city grows it will have to think more of providing recreation facilities such as these on an area basis.

Kingston Celebrations

Kingston has been having a great historic blast, what with the re-enactment of the arrival of Count Frontenac and a big parade today, not to mention the visit of the other tercentenary happenings of recent months.

It is a great year for Kingston and the various activities mentioned there have served to enhance the city's historic atmosphere as well as its community spirit.

Interesting too in recent days was the Bastille Day celebration in Cape Vincent N.Y. Few in these parts are aware of the "French Connection" in that part of New York, including, it seems, an uncle of Napoleon who settled there during that restless period in French history.

Planning

Extract from the Ontario Economic Council's review of municipal planning: "In 25 years, no government of Ontario has ever given serious notice to municipalities that despatch is of any importance in subdivision administration. As a result there is by now an almost universal resignation to an unreal, ponderous system, in which delay is of no consequence, and where lengthy processing is equated with careful study.

"In the absence of clearly enunciated provincial guidelines, even the most capable municipal operations can suffer from the excess of area, petitfogging and legalism which is manifest in aggravating delays, unreasonable requirements, and stereotyped results."

Something to think about!

SUBSCRIPTION RATES

By carrier 70c weekly.
By mail in Canada $20.00 per year; 6 months $10.00; 3 months $5.50, 1 month $2.00 except where carrier delivery available, these areas the mail rate is $23.00.
By mail in U.S.A. and other foreign countries one year $42.00; one month $4.50
Single copy rate 15c.
Back copy rate 20c each.
Authorized as Second Class Mail by the Post Office Dept., Ottawa, Ont. Reg. No. 1714.
Members: Canadian Daily Newspaper Association; Canadian Press and The Audit Bureau of Circulation.

New Breed of Bright Young Men

Drip-Dry Cowpokes' Replace 'Old West' Image in Commons

By RICHARD JACKSON
OTTAWA — To hear the new, young Tories tell it, politically speaking there is a "New West" instead of course, an old.

The "New West" recently was proclaimed in the House of Commons by the MP who seems to have invented it as a parliamentary term, Douglas Roche, 40-year-old freshman Conservative from Edmonton-Strathcona.

Another representative of this "New West" is a second Tory first-termer, 34-year-old Joe Clark, former special assistant to Conservative Leader Stanfield and now MP for Rocky Mountain.

These men of the "New West" are young, articulate, sophisticated, dapper and are involved in issues beyond the traditional regional horizon of wheat, cattle, oil and gas freight rates and what more kind more people on the Prairies are call "Eastern disparity" and, borrowing the term from Quebec, "Equalization."

In the words attributed to Douglas Roche, they avoid being caught in the "narrow fissations and old battles".

They have become the darlings of the big metropolitan press.

The Toronto political writers have hailed in praise, if not altogether wonder, these suave smoothies from the "New West" as the "Drip-Dry Cowpokes."

This, of course, is in contrast with Toronto, Montreal and Vancouver press-eye-view of the men from what is supposed to be the "Old West".

They have been jinxed in the big city print, in varying degrees of sorrow and even scorn, as "Diet's Cowboys".

They are not Johnny - First-Termers, but have been around Parliament Hill a long time, although none so long as Diefe's 33 years.

They came to power and took over as the leaders of Prairie political opinion when Diefe in the 1958 election marched forth from Prince Albert in the unsolicited triumph of 208 Commons seats.

"They would arrive here (in Ottawa) by train, awkward, ill at ease and suspicious of anyone who looked like George Drew," it was recently written of them by Toronto political commentators.

"Though they were tough, weathered men who talked about freight rates and farming and stayed pretty well to themselves.

"They viewed the Eastern politician as an exotic patrician who thought more about the menu at the Rideau Club than about the West.

"These Westerners were shrill free-enterprisers and they really did not much care what people in the big eastern cities thought of them.

"And for their part, the Easterners saw the Diefe MP as a rowdy wool-hat who talked too loudly and never went anywhere without a pint of cowboy rye on his hip."

Cowboys and wool-hats are only two of a wide Toronto-Montreal - Vancouver lexicon covering these men of the "Old West".

They have been variously called "rednecks, yahoos, barnburners" and, more recently, "Diefosaurs".

None of which has ever bothered them.

For in their way, they are just as politically sophisticated as the men from the "New West".

As their acknowledged leader, actually, Diefe's deputy — Jack Horner recently confided: "I've been tempted to cut out the dumb farmer routine and get some guy to disclose his position before I disclose mine — and I won't name names."

Big. Jack Horner undeniably is.

But dumb, he never has been.

He runs a 25,000 acre spread of grassland north of the Red Deer River in Alberta, grazes as many as 1,000 head of beef cattle, and cultivates as much as 1,500 acres of oats, barley and fall rye.

Son of the late Senator Ralph Horner, originally an Irishman out of Western Quebec's Pontiac country, he has made it, at 42, through 15 years in the Commons and six successive general elections.

There is a clear difference," MP newcomer Joe Clark has said, between the New West and the old, "and the two sides view each other with a stalking kind of affection."

Be interesting to see if the Clarks' weathervane will as the plain-talking "Diefe Cowboys".

They will have to be around a long time and win a lot of elections, and may discover that one win at the polls does not necessarily transform the West into something supposedly "New".

Queen Dropped Non-Political Role in Canada

By JOHN HARBRON
Foreign Affairs Analyst
Thomson News Service

A random sampling from what the world's leaders have been saying tells us why foreign affairs are so exotic.

Let' go from the sublime to the ridiculous, from the words of Queen Elizabeth II to the admonitions of Libya's Colonel-President M. Qaddafi.

Once, the Queen in Canada was supposed to be non-committal and above domestic issues, hence her reliance on expressions such as the one which fascinated British tourists a few year ago, "my husband and I ..." would never be raised abroad again.

This time substance and involvement, (with Ottawa's approval), in a Canadian domestic problem marked the Queen's two main speeches in Canada.

In Toronto and before her safe-return into royalty, Edmonton Ontario, Her Majesty gave her "Queen of the Canadians" address. It was a modern, and for her, a hard-sell pitch to maintain the monarchy in the Canadian future.

In Calgary, where Ottawa's speech-making direction came in, she admitted our Indian people have problems with the system. In our open age, the refusal of the Metis Association of Canada to take part in ceremonies for the 100th anniversary of the RCMP, could not be shoved aside.

Nor could its public charge that 100 years of the Mountie meant a century of RCMP opposition for native peoples. Even during her recent high Arctic visit in 1970 made to all the world of Canada's ownership of Arctic islands, such a speech would have been unlikely.

Half a world away from Canada, at Helsinki where 35 European nations were discussing "security" in Europe's largest ever conference on that theme, the table-pounding came from Malta and from Dom Mintoff, tiny Malta's table-pounding prime minister.

He wanted an already-unwieldly conference to be expanded wider to include his new-found North African friends, Algeria and Tunisia and to put the Middle East crisis on an agenda-laden schedule.

Prime Minister Mintoff, who almost kicked out a British garrison for not increasing their aid ante to his island nation, warned the big and small powers that the Middle East with its "black hatreds" of Arabs and Jews, was a bigger threat than the ones under discussion.

Further east in economically deprived Uganda, its president General Amin who will probably be in Ottawa in August for a monster conference of Commonwealth heads of government, still wasn't greet a new American ambassador to Kampala.

That's because Washington won't send him one after his recent statement that he hopes President Nixon survives his Watergate ordeal. The last U.S. ambassador in Uganda left seven months ago in protest over the general's earlier violent excesses about the U.S.

And speaking of Watergate and Nixon, a guarantee from him of no statement until the senate investigating committee has done its work.

The medal for incredible remarks goes again to Libya's president. Last week President Qaddafi told a public audience in Cairo that women are uncivilly and physically ill-equipped to share the roles and pressures which men must endure.

Loud shouts of disapproval arose from the angry Libyan and Egyptian women.

"Alright," Quaddafi shouted back, "if you feel you are equal to men in all things, pregnant women can make parachute drops!"

Quetico Stays Primitive

By DON O'HEARN
From The Intelligencer's
Queen's Park Bureau

In the latter days of the session, Leo Bernier, minister of natural resources announced that Quetico Park was to be designated as a "primitive park."

This means that the park will be restored to, and maintained in, a completely natural state and that there will be strong restrictions on its use.

Eventually, for example, all outboard motors are to be banned from the park.

Some $2 billion is to be spent on the preservation and to provide better access.

It is true it follows the recommendations of an advisory committee it set up to study the park.

But it would know that certainly not everybody would agree with its course, for there are two very strong sides of opinion on park usage.

And even some conservationists can disagree with making them primitive and restricted areas.

The basic difference of opinion is on just which limits should be imposed in any park.

Although a good many people will agree to keeping large areas in a natural state, they can't see the point of doing this without free access.

The argument is, what is the point of having natural areas if people can't see and use them.

The obvious answer, of course, is that if there is too much usage the natural character is lost and the areas become just another recreational playground.

Apparent as this would seem to be, it is surprising how many people can't see it . . . and how vehemently they can protest at times.

As for Quetico, its designation as primitive marks the end of a long fight by people in northwestern Ontario.

The area is regarded as unique on the continent for its combination of wilderness and lakes and abundant canoe trails.

For years there has been a government to keep it unmolested.

But there has been strong pressure to open it up, particularly from commercial interests on the U.S. side. (It runs along the Minnesota border).

It is a mark in favor of the government that it has resisted this pressure.

Bible Digest
by H. B. DEAN

"And Jesus looking upon them said, With men it is impossible, but not with God: for with God all things are possible." — Mark 10:27

You have tried everything else, why not try God. He is able to do and unlike us is limited only by what you will believe him for. "I am the Lord thy God, I change not."

Scotch Too Much for Scots?

Vancouver Province

Centuries of romantic myth, aided by clever advertising, have attached a thoroughly wholesome quality to the whisky of Scotland.

But now comes a report from Scotland that gives a different view of the home of Scotch than we got from Burns, who said whisky and freedom go together, or from Harry Lauder, whisky makes Scotland a gayer place.

It seems that seven times as many men and five times as many women per capita are admitted to hospital for treatment of alcoholism in Scotland than in England and Wales.

About 2,000 Highlanders, or one percent of the region's population, are alcoholics. And there is growing concern in the medical profession that the traditional daily "dram" of whisky to distillery workers there plays an important role in the problem.

Canadians are in no position to tut-tut into their rye whisky on behalf of the poor Highlanders, however; if one percent of the Highlands' population are alcoholic, what does that say for Canada where an estimated two percent — 400,000 persons — in the entire population suffers from alcoholism and another 600,000 are problem drinkers?

Violence in the U.S.

The Christian Science Monitor

No single solution will suffice to minimize repetition of the recent tragic episodes dramatizing the abuse of firearms in the United States. But several avenues to progress are open, and some steps in the right direction have been made.

These avenues include such specifics as the controversial ban on sale of guns and regulations controlling their use by persons authorized to have them. Improvement also depends on the psychological climate for personal behavior established by the family, school, and community as well as the national leadership. The urgency of evaluating and pursuing the necessary measures has been poignantly brought home once again by such events as a Boston father's fatal shooting of his wife and five of their six children. This was the worst episode in the memory of Boston's homicide chief - but sadly typical in the sense of the FBI finding that one murder occurs somewhere within families or among acquaintances.

At almost the same time a New York policeman was charged with the fatal shooting of a 10-year-old and a Baltimore policeman with the fatal shooting of a 15-year-old.

The killings take place in a context of such recently published U.S. figures as 345 fatal shootings during one week in March, 40 percent more than in a similar survey four years ago; the killing or wounding of an American by firearms every two minutes, the use of a firearm in 67 percent of 112 killings of policemen last year—and the purchase of a handgun every 13 seconds in America every 13 seconds.

Looking Backward

CLEANINGS FROM OUR FILES OF BYGONE YEARS

20 YEARS AGO

July 17, 1953

Mr. and Mrs. Cliff Argue with Mrs. H. Thompson and A. R. Symons, won the Baker Service trophy at Stirling in the mixed rink tournament staged by the Stirling Club. There were 11 rinks entered, which included Campbellford, Colborne, Madoc, Stirling and Belleville.

A stag was given in honor of Fred Croft, plant wire chief of the Bell Telephone Co. here. The presentation was made in the Armories by A. G. (Ab) Acheson, letter on the local test board. Mr Croft left for Kingston as plant wire chief.

Another local man has been successful in the first year Osgoode Hall examinations held in Toronto, George Manjuris, son of Mr. and Mrs. John Vasil, Ann St. passed the examinations.

30 YEARS AGO

July 17, 1943

Facts of the great $1,200,000 naval training base now functioning at Deep Brook, N.S. give Canadians something of which it be very proud. It is proof of the place which Canada has taken as a naval power. The base is reputed the best and largest base of its kind in the British Commonwealth of Nations.

The Summer Fund Club which provides indoor camp activity at the YMCA for girls and boys 6 to 15 years of age is now operating with a good attendance. Some 49 girls were on the floor and in the swimming tank yesterday, while nearly 70 boys are in on the program.

40 YEARS AGO

July 17, 1933

Marjorie Doolittle is spending her vacation at Bear Island.

—Doris Bowen, Toronto is visiting her aunt, Miss Bowen on Front St.

Mr. and Mrs. Allan Chown a daughter of Toronto, formerly of Belleville, were in the city yesterday.

Mr. and Mrs. John A. Kerr of Charles St. have returned home after visiting the World's Fair in Chicago.

TODAY IN HISTORY

Flier Douglas Corrigan took off from New York's Floyd Bennett field 36 years ago today—in 1938—ostensibly for a flight to California. He wound up at Dublin airport in Ireland, landing with neither permit nor passport. For his unusual feat, he became known as "Wrong-Way" Corrigan.

1963—U.S. Air Force Maj. Robert White piloted the X-15 rocket plane to an altitude of nearly 59 miles.

1946—Gen. Mihailovic was executed by the Yugoslav government for treason.

1945—Churchill, Truman and Stalin met at the Potsdam Conference during the Second World War.

Community Services

The Intelligencer.

The Letters Patent of the United Community Services lists as an aggressive objective "to plan and initiate, co-ordinate and encourage health, welfare, creation services . . . and have the courage by continuing review and revision to maximize economy and efficiency and in an orderly development and effective organization of such needed services".

One of the ways the UCS chose to fulfill this objective, was to call a meeting of all agencies, individuals and health services in order to share ideas and to determine unmet needs. This meeting was held May 8 at Edith Cavell School of Nursing and was attended by approximately 60 concerned people. The prevailing comments suggested that there is a need for co-ordination and co-operation in the Parish field. Dr. Robert Walker, area co-ordinator for the Ministry of Health was present and outlined procedures for the District Health Councils.

As ad hoc committee was appointed by the participants to conduct a study to ascertain the possibility of setting up a co-ordinating body in the health field. A questionnaire has been sent to some 300 people to aid the committee in its study of the compiled data. A report will be given at a general meeting in the fall.

The committee is fully aware of the existence of the Quinte District Health Planning Council and a copy of the Mrs. Gordon Report is in circulation. This report is a highly professional and technical study of the roles of hospitals and of present resources. In no way does the Quinte District Health Study Committee expect to duplicate or overlap the work of this report. Suggestions have already been made to the chairman of the Quinte District Hospital Planning Council that the two groups meet to co-ordinate objectives.

VIRGINIA O'ROURKE,
Chairman, Social Planning Committee

Quebec Sees Victory In Battle for Pipeline

MONTREAL (CP) — Premier Robert Bourassa believes Quebec has won out over Ontario in the battle for a pipeline route to carry natural gas from the Eastern Arctic to markets in Southern Canada.

Mr. Bourassa says the need to build transmission lines to bring electricity to the south from the James Bay hydroelectric development gives Quebec a marked advantage over Ontario as site for the gas line route.

The transmission lines for the electric power will require a two-mile-wide corridor from near Fort George, Que., to Montreal, 850 miles to the south.

Mr. Bourassa said in interviews with La Presse and Le Devoir during the weekend that the existence of this corridor would greatly reduce the cost of building a pipeline from the Arctic to southern markets.

Federal Energy Paper Called Policy Vacuum

OTTAWA (CP) — A government-financed youth group sharply criticized Energy Minister Donald Macdonald's recent energy paper Monday as a policy vacuum that would do nothing to protect Canadians against rapidly rising gas and oil prices or conserve the country's energy resources.

The group, Participation in Energy Policy (PEP), said in a statement the government paper virtually legitimized price increases by forecasting oil and natural gas prices will more than double by 1990.

The group, financed under a $51,000 Opportunities for Youth grant and headed by 21-year-old Toronto student Francois Bregha, said Mr. Macdonald's policy paper shied away from proposing a stronger government hand to control prices and unnecessary exploitation.

Indio Seeks Newsprint

MONTREAL (CP) — Representatives of India's largest English-language and Indian newspapers began five days of meetings Monday with Canadian pulp producers and government officials in an attempt to obtain more newsprint for that country's newspaper industry.

The delegation, which arrived here Sunday, is led by K. Narendra, president of the Indian and Eastern Newspaper Society and business manager of the Daily Patrap in New Delhi.

Mid-summer Sale

Hurry! Sale ends Monday, July 23rd.

CANADIAN TIRE

Special! One Week Only

Engine Analysis and

TUNE-UP

most 4 and 6-cylinder cars **10.15**

14.35 most 8-cylinder cars

All this for one low price:

Install and/or service spark plugs, ignition points, rotor, condenser, distributor cap. Set timing and dwell angle. Check ignition coil output; clean (or replace) air and gas filter. Clean battery cables; adjust fan belt; test generator/alternator, regulator and battery. Adjust carburetor; pressure-test cooling system. Clean (or replace) PCV valve. Service heat riser valve (if external). Test high-tension cables; eliminate resistance in primary and secondary circuits. Dynamic cylinder balance test. Test fuel pump pressure. (Parts extra, if required)

Mid-Summer Buys for Care-Free Driving!

Save 20% — Save 15% — Save 15% — Reduced! .69 — Save 20% — Save 15% — Save! — Reduced! .79

1. Resistor Wire Sets REG. $3.59 to $11.95 — **20% off**

Resist moisture for sure starts. Smooth out driving. For most popular cars.

2. Distributor Caps REG. $1.79 to $2.49 — **15% off**

A boost for ignition tune-ups. Helps performance. For most popular makes.

3. Save! Air Filters REG. $1.99 to $4.59 — **20% off**

Clogged filters reduce performance, increase engine wear. (Popular models)

4. Ignition Coil REG. $5.19 — **4.39**

1-pc. casing resists moisture; insulating oil fill. Available in 6 or 12 volt.

5. Tune-Up Kits REG. $2.25 to $3.69 — **15% off**

Heavy-duty points, rotor, condenser. Moto-Master kit. For most popular makes.

6. P.C.V. Valves REG. $1.59 to $2.34 — **1.39 to $1.99**

Two sale prices cover most makes and models. Replace now — at a saving!

7. Gas Filter REG. $5.95 — **.69**

Moto-Master in-line fuel filter. Universal fit, for 5/16" gas line.

8. Spark Plugs REG. 94¢ — **.79 EACH**

A good tune-up starts with good spark plugs. Replace worn plugs with Turbo-Fire!

A. C.G.E. SEALED-BEAM UNITS 4-Lamp Systems, Reg. 1.95 / 2-Lamp System, Reg. 2.20 — **1.66 EACH**

B. AUTOMATIC FLASHERS Reg. $1.25 up. For popular car-makes. From — **.98**

C. SET of 9 ASSORTED FUSES Reg. 79¢. For Ford, GM and Chrysler products — **.63**

D. AIR CLEANER BREATHER Reg. $1.49. Filters crankcase fumes. Ford, GM to '73 — **1.19**

E. FENDER SPLASH GUARDS Reg. $3.99. Stainless steel for front or rear — **2.66 PAIR**

F. TROUBLE LAMP/20' CORD Reg. $2.89. Guard, hang-up hook. (Bulb extra) — **2.29**

G. TIRE GAUGE, 10-110-lbs. Reg. $2.75. With pocket clip and dust cap — **2.39**

H. ADJUSTABLE TRUCK MIRROR Reg. $9.75. Stainless steel frame; chromed arms; 5" x 10" head turns 360° — **8.69**

J. IGNITION TOOL COMBO Reg. 79¢. 6 spark plug gap gauges, electrode wrench, file, cleaning brush. Folds — **.66**

K. IGNITION TIMING LIGHT Reg. $6.29. Battery-run; replaceable cartridge-bulb; shock proof case. 6 or 12-V — **5.59**

L. DC POWER TIMING LIGHT Reg. $39.95. Solid-state. For 6 and 12-V. circuits. Spark-plug adapter too — **29.88**

10% off our regular low prices!

Moto-Master Re-Manufactured Electrical Parts Exchange*

Factory re-manufactured; guaranteed against manufacturing/material defects for 4000 miles or 90 days (whichever comes first.)

*EXCHANGE PRICES in effect only when original equipment parts, suitable for rebuilding, are turned in.

These prices are 10% Off regular low exchange prices Similar savings on other popular makes and models.	CAR and YEAR Sample listing only	(A) STARTER DRIVE	(B) VOLTAGE REGULATOR	(C) ALTERNATOR REGULATOR	(D) STARTER MOTOR	(E) GENERATOR	(F) ALTERNATOR
	Chevrolet, Pontiac 1960-72 (most)	3.80	3.37	4.95	10.95 to 18.85	11.47	17.95 to 22.95
	Dodge & Plymouth 1967-69 (most)	4.99	—	4.95	26.05	—	24.95 to 28.05
	Ford Products 1965-72 (most)	4.63	—	4.95	18.95 to 21.55	—	24.95 to 28.05

Smooth Savings!

M. MOLYSLIP 'E' — Reg. $2.39. More acceleration, easier starts, more power! 1 can in crankcase oil protects for 6000 miles, reduces engine wear. 8-oz. can — **1.99** Molyslip 'E'-10-oz. plastic bottle — 91.95

N. 'PIT STOP' OIL ENERGIZER Reg. $1.19. Frees sticky valves, reduces corrosion, prevents varnish 'jam'. 16-fl. oz. can — **.89**

O. NAVAL JELLY RUST DISSOLVER Reg. $1.67. Powerful chemical to remove rust from metal surfaces; tools, pipes, cars, boats, etc. Brush on like jam. 8-fl. oz. — **1.33**

CANADIAN TIRE ASSOCIATE STORE

DON JONES LIMITED 348 COLEMAN STREET 968-6701

EXTRA! Cash Bonus Coupons ON ALL PARTS

Apply for a Canadian Tire CREDIT CARD

OPEN ALL DAY WEDNESDAY - THURSDAY & FRIDAY NIGHTS UNTIL 9.00 P.M.

They Had Three!

"We wanted a lot of children. And we wanted them close together. But we hadn't counted on three five minutes apart."

Mary Lynne Sammon is the mother of triplets born July 2 at Belleville General Hospital. They're Angela, who weighed 4 pounds 8¼ ounces; Patrick who weighed 4 pounds 6¾ ounces; and Maureen who weighed 3 pounds 15¾ ounces.

She's also the mother of Mary, 18 months old; Michael, 2½ years old; Marty, 4 years old and Joey, the eldest, who is 6.

She and husband Patrick, a Lennox - Addington secondary school Latin teacher, live in a 75-room house in Napanee.

"We've got lots of room," Patrick says, "fortunately."

A rare one-birth-in-7,000, the triplets weren't a complete surprise to the Sammons when they were born.

In mid-June, when she was about six months pregnant, doctors ordered a sonogram because of her size. The device, an ultrasonic scanner, revealed three tiny heads.

"She was surprised," says radiology technician Ann McAlpine, "but not flabbergasted."

The equipment emits a high frequency pulsing sound which echoes off tissue in certain circumstances. The echoes are recorded on a cathode ray tube which stores the echoes to build a picture.

"The advantage of this over x-rays is that there is no known radiation," says Dr. N. D. Reid. "The majority of sonograms are done for obstetrical patients."

After the sonogram, Mrs. Sammon entered Belleville General to rest and await the birth of her babies. Not due until August 4, the triplets arrived about seven weeks early ushered into the world by Dr. Robert Allore Wreaford Donaldson, Head Nurse; Mrs. Dorothy Taylor, Unit Co-ordinator, and nurse Janice Johnson.

Still in isolettes, or incubators, the infants are on formula now. At birth they were fed intravenously. Mrs. Sammon expects them to be released from the hospital in August.

She visits them. For the first time Monday, she had an opportunity to feed one of the babies and hold all of them.

Married eight years, the couple - they're both from North Bay originally - are miles from family who are eagerly awaiting news of the babies.

"They're all thrilled," Mrs. Sammon reports.

Mr. Sammon, meanwhile, is busy collecting three of everything. Mrs. Sammon, who heads Napanee's Birthright organization, has been preparing their other four children for the triplets' arrival. (They just say "oh" and run out to play, she says).

"I'm going to need more than 24 hours in a day," Mrs. Sammon says. "I'm going to need to be triplets myself."

Head Nurse Winnifred Donaldson with Patrick Sammon, middle and male triplet born to Mary Lynne and Pat Sammon early in July. The triplets will remain at Belleville General Hospital until August.

Mother and Children

Mary Lynne Sammon with her three babies: Maureen, Patrick and Angela. The triplets were born July 2 at Belleville General Hospital. The photography session marked a special time for Mrs. Sammon and the babies: it was the first time she'd held the two-week-old triplets. At the far upper left, Mary Lynn feeds Angela, first-born of the triplets.

Dr. E. Peterkin is the babies' pediatrician.

Baby Counter

Ann McAlpine, BGH technologist, demonstrates equipment used to "scan" unborn babies. The equipment uses pulsating sound to draw "pictures". The pictures at left are actually "scans" of the Sammon triplets made about two weeks before they were born. They were her first indication that she'd have more than one baby.

Successful Living

Man in Caves

It seems that Neanderthal Man — the kind of a guy who lived on this earth in caves about 60,000 years ago — isn't half the brute he was made out to be. Recent findings indicate that these early humans took care of their own handicapped members — buried their dead with flowers and ceremony.

Who should we assume that any human — or animal — creature lacks the stirrings of love which identify us all as being a part of God's universe?

Anyway, this and many other fascinating stories are told in the Reader's Digest Association of Canada's newest publication, Marvels and Mysteries of the World Around Us.

Not only does it explain about the cave-men, it reveals about how the riddle of Atlantis may be solved and the birthplace of Western civilization found; that the art of the cave man survived because it was hidden in the earth in almost inaccessible caves.

And how about this: In five million years Los Angeles will probably be blocking San Francisco harbor, 300 miles to the north — and in 50 million years it may be an island in the Pacific Ocean 1 can hardly wait!

Marvelous book for a gift or for the family. Costs just around $12 Write me for how to get one.

• • •

Dear Doris: At 58, I am a widow and very lonely, especially for persons near my own age. Do you have any ideas how one could safely meet some unattached gentleman or widowers?

I would only be interested in someone who was really respectable. — At a Loss

Dear At A Loss: Dr Wilder Penfield says there is a second career for every retired person. You are retired in a way, aren't you? Retired from being part of a two-person team; and just taking care of yourself doesn't seem worth while.

To go by the statistics you have a good many years left to you, and a philosophy of aging to take a look at.

You can reach new friends via the work way, the hobby way, or at evening classes. There is time now to work on that lifelong interest or talent that you never had room or time for before, and in seeking out the interest, you will find others also seeking. This is your best bet for contemporary companionship, male and female.

Then there is the correspondence service of the Scientific Introduction Centre in Toronto. A person located where you are could be put in touch with a gentleman of similar interests to carry on an interesting correspondence. Write to them at 18 Grenville Street, Toronto, Ontario.

I can vouch for this service as being highly respectable; and conducted by persons well versed in psychology and human relations.

Sugarless gum is calorie full, reports Consumers' Association of Canada. A stick of regular gum yields about eight calories, while sugarless gum has about seven calories per stick. CAC national headquart-

"IT TAKES MONEY TO MAKE MONEY"

If your property is saleable we'll advertise it at our expense until we sell it.

PHONE 962-3418 AND LIST WITH

FRASER & O'NEIL

FIGURMAGIC OFFERS YOU AN ADDITIONAL REDUCTION ON OUR ALREADY LOW MINI-PRICES

FIGURMAGIC OFFERS A $48.00 DISCOUNT

OFFER EXPIRES SAT., AUGUST 4 at 6 P.M.

PERSONS BODY SHOULD BE ABOUT THEIR AGE

GUARANTEED RESULTS IN 31 DAYS OR 6 MONTHS FREE IF YOU FAIL!

MARLENE BAY

	BEFORE	AFTER
Bust	37½"	33"
Waist	33	25
Abdomen	41½	32
Hips	42	34
Thighs	25½	20½
Calves	16	13½
Arms	12½	10½
WEIGHT	142½	119½
DRESS SIZE	18	14

Exclusively For Women
UNLIMITED VISITS
OPEN 6 DAYS A WEEK
Mon. - Fri. 9 A.M. to 9 P.M.
Saturday 9 A.M. to 3 P.M.

FIGURMAGIC

Slenderette by Figurmagic Corp. Ltd.

719 Kalons Open
481,423¼ Pounds Lost
694,222¼ Inches Lost

143 NORTH FRONT ST.
BELLEVILLE
962-9548

LOCKHART'S
Decorating Centre
Fourth Points
IN THE WESTGATE PLAZA
(On No. 2 Hwy. 2km East of Yonge and Front Cty)
PHONE 968-6555
OPEN 6 DAYS A WEEK
Mon., Tues., Wed., Thurs. & Fri., Sat. — 9 to 5 p.m.

SUMMER CLEARANCE
sale
NOW IN FULL SWING!
● All Sales Final ● No Refunds ● No Exchanges
"Where Good Taste Comes Naturally"
Milady Shop
287 Front St. - Belleville - Phone 968-9717

ROLLER PAINT KIT
Available At
Whites
Dominion Hardware
220 FRONT ST.
962-4555

DON'T MISS
THE FUN AND EXCITEMENT DURING THE DOWNTOWN FIESTA DAYS
JULY 19-20-21
Win a trip for two to the fabulous Bahama Islands, via Air Canada and stay 7 days and 6 nights in the luxurious Holiday Inn at PARADISE ISLAND.
Ask your participating merchant for a FREE Entry Form.

DEHUMIDIFIERS
Avoid damage to damp basements (this summer). Many models — pre-season discounted prices.

Inkle ELECTRIC
134 Pinnacle St. 962-6331
— FREE PARKING —

Ann Landers

'Continue to Try'

Dear Ann Landers: Today I reached my 40th birthday. (I hesitate to use the word "old.") and I just read the letter signed "Living Proof." It was too much for one day.

It's too late for me but it might help other young men if you would stop spreading fairy tales. I never had a real date in my life. The few girls I asked turned me down. The reason I didn't try harder was because I believed, like "Living Proof," that some day the right girl would come along and everything would turn out fine.

Please tell them, Ann, that things don't turn out fine unless you work at it. No matter how frightening or painful, they must continue to try for dates while they are young. They mustn't wait till it's too late, as I did.—Also Living Proof

Dear Living: If you think you're going to get off the hook that easily, "Thank you for writing," you're wrong.

What makes you think it's too late? Forty is still young by today's standards. There are countless women who would just love to be asked out by a 40-year-old man who is sensitive and smart enough to write a letter like yours. So, my advice to you, Dial, is this—no matter how frightening or painful, continue to try for dates while you're still young.

Dear Ann Landers: I have been extremely nervous for several months. I won't go into detail but there have been serious family problems and illness. The doctor gave me some medication that has been very helpful. The trouble is the medicine relaxes me to the point where I say anything that comes to my mind. It seems I have no judgment.

Last evening a reception was held for a new couple who moved here. I didn't want to go but my doctor insists that I socialize now and then, so I took an extra pill before leaving the house. I managed a few fairly intelligent words to the guests, and then I stooped into the receiving line. When I met the newcomer I blurted out, "Oh, how pretty you are," as if she were a four-year-old child. That was all I said before I moved on.

Now I feel like a fool. Should I write a note and apologize?—Aldiese, Texas.

Dear Ab: Definitely not. If you had said, "Oh, how ugly you are!" that would have been a different story. A compliment is always welcome and I hope you won't spend another minute stewing about it.

Dear Ann Landers: I'm 48, too old for this problem, but here it is anyway. I decided to go back to work at a fraction of my former salary to help a friend who has had some financial reverses. The man has a lovely family and he deserves a break.

The firm's most important customer has three mouths, no ears and eleven hands—which he can't keep off me. He comes to the office three times a week and follows me around like a dog. His passes are getting bolder and I am sick of him.

If he weren't such a big customer I'd give him a crack in the mouth. Is there a way to tell him off and still remain friendly?—Greenville

Dear G.: If the future of the business depends on one octopus, you'd better lock the door now, honey. He didn't give the firm his account because of you and he won't take it away if you put him in his place. Give the guy a knuckle sandwich and let the teeth fall where they may.

FEMINIST THEATRE GROUP—Heather MacCallum of Ottawa (left) and Connie Kalder of Regina put on a puppet show in Toronto. They are members of the Bumuba Theatre, an Opportunities for Youth project.

The feminist theatre group is performing in Ontario, Quebec and the Maritimes. (CP Photo)

Quiet Feminism

Plays by Women for Women

By JEAN SHARP
CP Women's Editor

TORONTO (CP) — You might call the Bemumba troupe quiet revolutionaries.

A joint statement from them says: "We are an eight-woman theatre troupe doing plays about women. We will play for anyone who will listen, but one of our goals is to stimulate women to think about themselves and the role society has imposed on them."

Beyond that, they decline politely but firmly to have a common image imposed on them.

Pat Leggo of Hull, Que., says: "We like people to understand that each one of us has different opinions on women's lib and on what we're doing. We're by no means all the same, or all the same degree of feminists."

Christine Willes of Ottawa says: "We agree with the basic issues of women's lib, things like equal pay and abortion, but when you get into emotional issues such as rapists, it gets very complicated."

Chris was one of the four founders of the troupe. She says the idea had several roots.

"Men get better parts because plays are written for men.

"This was something to do that we wanted to do, to provide a service for women."

All of the women want careers in the theatre.

Seven of them came together through a chain of mutual acquaintance. Canada Manpower found Suzanne Charbonneau of Point Gatineau, Que. Suzanne is actress, stage manager and coach for the French-language version of their revue.

In each of the material as possible is Canadian, and Natsuko Obama of Rexier, Alta., says the French revue has a greater Canadian content.

The eight-member troupe has a common background in child rearing. Children need earning care from a ... [illegible]

"We want to see what women really of child rearing. Children need earning care from a ... [illegible] wrong and help the couple put ... [illegible] next time. Repeat performances ... [illegible] common in second marriages.

"There is also a tendency for the children to repeat the family pattern or to do just the opposite, neither of which could be good for them. Therefore people from broken homes should seek premarital counselling."

She said she believes marriage as an institution is not dead.

"As long as we have children there will have to be some con-

Chris says the backers weren't "attacking the feminist content" of the revue, but were just insulting a group of women.

The troupe is on an Opportunities for Youth grant, and plans to write a report based on a questionnaire they hand out at performances.

In mid-June they had had Michele Pinet of Ottawa describes as "good, clean negative and positive response."

They said it was too soon for any statistical analysis, but they thought that radical feminists tended to describe the revue as too kindly toward men. Middle-aged men seemed to find it bitter.

But Pat says: "I don't think one person has said they haven't enjoyed the show."

They will have appeared in 17 communities in Eastern Canada by the time they finish the tour, on Aug. 13. Then they'll write their report and disband.

They wrote to universities and to women's centres for bookings, and say few of the universities replied.

Their joint statement says: "We are doing the revue in English and a different revue in French, as well as an English drama, a puppet show, workshops and a street show."

They've played in parks, in Y's, in auditoriums. They say they won't play where men are kept out, even though they are sympathetic to the reasons.

Linda says, "That's the point of the revue, to speak to men, to get to people who aren't already indoctrinated."

Miserable Marriages 'Might As Well End'

MONTREAL (CP) — Parents who stay together "for the sake of the children" can do more harm than good, says Dorothy Freeman, professor of social work at McGill University.

"If there's real misery and no potential in a marriage, then a divorce is best," said Dr. Freeman.

"It's better to take a child out of a home atmosphere of hate and tension."

Dr. Freeman, who has been a marriage consultant for 12 years and trains marriage counsellors, said the child should stay with the mother after a divorce but have an older male figure to relate to.

"Communication is the most important thing in a marri ge," she said, adding that some types of marriage are just not right.

"People who marry young sometimes find out they change and grow to have different goals. Then there are some marriages which are a constant competitive fencing match.

"In others, partners build a wall between themselves and theirs is literally a dead marriage. Others are a destructive kind."

Dr. Freeman said that marriage counselling can help all stage some of these marriage situations.

C.V. PAINTS
INTERIOR & EXTERIOR AND PAINT SUPPLIES
SMITH DOMINION HARDWARE
314 FRONT STREET DOWNTOWN BELLEVILLE
Free Parking Stamps with any purchase. Park in the New Upper Front Street Attendant Operated Municipal Parking Lot and Use Our New Rear Entrance.

ZENITH T.V. SERVICE SALES

BLACK & WHITE AND COLOR
HITCHON'S 340 FRONT ST. DIAL 962-5349

CHERNEY'S WAREHOUSE SALECENTRE PREVIEW

If you don't mind tripping over the odd plumber here is your opportunity to preview a very unique furniture store
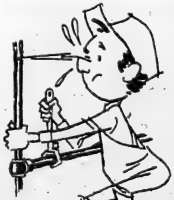
It's been a long time coming! We hope you will drop in soon to our New Furniture Warehouse Salecentre. There will still be a carpenter or two putting the finishing touches on the building in preparation for our Grand Opening. So, If you don't mind walking around a few ladders, come out and take a look at us! The hundreds of famous Brand name furniture, televisions, stereo, appliances and carpeting displayed is beyond description. Not to mention, due to a completely new merchandising system the astonishingly low price tags. It's a whole new merchandising system in a whole new building. Come in and Preview it all before our Grand Opening.
OUR NEW LOCATION
NORTH FRONT STREET
JUST SOUTH OF QUINTE MALL
OUR NEW PHONE
968-3514
Cherney's FURNITURE WORLD
WAREHOUSE SALECENTRE
Shop Daily 9:30 to 6 — Thurs. & Friday till 9.

Friday the 27th of July is your last opportunity
To win in the Sunshine and Cycle Contests.
All you need to do is send in 3* vinyl liners from caps of Coca-Cola with this entry form.
*Approved — Box — to speed up you can attach; write the box full name on the envelope with all your entries.
ENTRY FORM
Name
Address
City Province Postal Code
PLEASE CIRCLE THE CONTEST NO. YOU ARE ENTERING. THERE IS ONLY ONE CONTEST RESPONSE. No. 5 No. 6 No. 7 #7175
EACH ENTRY MUST BE ACCOMPANIED BY ONE VALID, UNUSED PRINT CORRECTLY ANSWERED SUNSHINE OR CYCLE CONTEST TESTING QUESTION.
FINAL CONTEST CLOSING DATE JULY 27, 1973.
In the remaining Sunshine and Cycle Contest 50 people across Canada will win trips for two to the Nassau Beach Hotel via Air Canada, and 600 others will win CCM 5-speed bicycles.
*Contest Rules:
1. To enter, print your name and address on the entry form or on a piece of 27 x 9 piece of paper, and mail together with the required number of vinyl liners from Coca-Cola, to the address given in the rules of the advertisement. 1 hyro Coca-Cola' not from the current series or from the original hand drawn facsimiles not redeemable for contest entry will be disqualified at the above) to:
Coca-Cola Ltd.,
174 Sidney Street,
Belleville, Ont., K8N 5B5
2. There are five contests with the following closing dates: No. 5 — June 27, 1973; No. 6 — July 27, 1973; No. 7 — August 27, 1973. You may enter as often and as many of the contests as you wish, mailing each entry separately. ENTRIES MUST BE RECEIVED BY THE ENTRIES MUST BE RECEIVED BY THE CONTEST CLOSING DATE FOR THE CONTEST YOU ARE ENTERING OR THE LOWER-LETTERED ENTRIES TO BE ELIMINATED. MUST BE RECEIVED BY MIDNIGHT OF THE CLOSING DATE. ENTRIES RECEIVED AFTER THIS DATE WILL NOT BE ENTERED.
3. Prizes: 50 trips for two and 3,000 prizes of a CCM 5-speed Deluxe Model Bicycle (unassembled) are to be awarded. Contestants' names will be drawn at random in each contest to award prizes of the value and number indicated closing dates 52 trips and 600 bicycles. Prizes are broken down as follows: BRITISH COLUMBIA, YUKON and NORTHWEST TERRITORIES, 5 trips and 37 bicycles. ALBERTA, SASKATCHEWAN and MANITOBA, 7 trips and 59 bicycles. ONTARIO, 19 trips and 219 bicycles. PROVINCE OF QUEBEC, 14 trips and 137 bicycles. ATLANTIC PROVINCES, 5 trips and 48 bicycles.
4. Each trip prize consists of a return trip for two to the Nassau Beach Hotel in Nassau, Bahamas, 6 nights and 7 days of meals (breakfast and dinner—M.A.P.) Top winners must be 21 years of age on completion to and from their homes and to and from the Toronto International Airport (Malton) in Canada. Approximate value of trip is $1,000. 14, 1974 on a space available basis. Top prize winners are to accept all responsibility for travel documents, i.e. passports, immunization, etc. Trip prizes are not transferable to other persons and no cash will be awarded, and must be accepted as awarded—no substitutions.
5. Selections will be made from eligible entries received by the closing date of each contest. EACH SELECTED ENTRANT, IN ORDER TO WIN, MUST FIRST CORRECTLY ANSWER AN ARITHMETICAL SKILL TESTING QUESTION BY MAIL, to determine eligibility. Selected entrants will be notified by mail and will receive prizes. The property of Coca-Cola Ltd., which will not be returned. The employees and their immediate families of Coca-Cola Ltd., its bottlers, agencies and all other companies and the general agencies involved in the contest are not eligible to enter. By entering, each entrant agrees to abide by these rules and decisions of the judges. All contests subject to all applicable federal, provincial and municipal laws and regulations.
6. For list of top winners, send self-addressed, stamped envelope within 6 months of last contest closing date to: Top Winners—Coca-Cola Ltd. Contest, Box 7766, Postal Station, Ottawa, K1G 3P3. Do not include this request with your entry.
It's the real thing. Coke.
Coca-Cola
Each Coca-Cola and Coke are registered trade marks which identify only the product of Coca-Cola Ltd.

Million Dollar Jackpot

Slot machine developer Si Redd, centre, shows off his "Super Bertha" slot machine to visitors at his Reno plant. Billed as the world's biggest with the world's largest payoff, "Super Bertha" will pay $1 million to a bettor who comes up with the right combination of symbols. The machine is over six feet tall, 10 feet long and is operated by a five horsepower electric motor. (AP photo)

Lennoxville Festival Opener Draws Fire from Most Critics

LENNOXVILLE, Que. (CP) — Festival Lennoxville opened here Saturday with a "sunrise" that many critics would have been happy to see turn into an eclipse.

Sunrise on Sarah, the latest work by Vancouver playwright George Riga, drew review comments like, 'murky . . . overglossy . . . shallow self-indulgence."

On opening night, however, almost despite itself, the play managed to pull through to curtain calls and raves from a packed house.

It did it largely by the skin of Dana Ivey's teeth. In the demanding role of Sarah it is up to Miss Ivey to give shape to the wandering mind the play portrays.

She is on stage through the entire play, struggling to give life to the characters who lurk behind the gauze curtain that rims the stage, lamire the often-enamined poetry of Riga's lines into the cries of a hurting heart.

Sarah is a woman clawing her way back from madness — or hanging desperately on the edge of it. Mr. Riga never makes it clear which it is.

The play is a bold excursion from Mr. Riga. His work has always been filled with an examination of social problems — The Enemy, of Rita Joe about Indians, Captives of The Faceless Drummer about Quebec revolutionaries.

To take on the subject of a woman's soul, however, is a risky venture these days for a male writer. Surprisingly, sample comments from women in the opinion right audience were filled with praise.

For 90 minutes, the audience shares Sarah's frightened pitballing flight through the confines of her life.

Screaming, weeping, laughing, teasing, she steadily pulls the audience closer and closer to her.

In the end, Sarah survives, and with her the play.

The rest of the cast, under the firm control of director William Davis, are exactly what they have to be—only as real as Sarah sees them.

Claude Bebe is particularly notable in his ascorbic, witty portrayal of the doctor. Of the rest of the cast, Sandy Webster as the father and Scotty Block as the mother turn in notable performances.

The play, one of three being staged in the second year of the Lennoxville festival, runs until Aug. 25.

The season's second play, Jig For The Gypsy by Robertson Davies, opens Monday night. The third play, David Freeman's Ballroom, will open July 31.

The festival is designed to produce revivals of top Canadian plays.

Miss Universe Contest To Wind Up Saturday

ATHENS (Reuter) — Miss Philippines, 20-year-old Maria Margarita Moran, was proclaimed Miss Photogenic in the Miss Universe preliminary contest Sunday night.

She was among beauty queens from 61 countries who paraded before a panel of 11 judges in the first phase of the 22nd Miss Universe Pageant.

Miss Spain, 19-year-old Rocio Martin, won the national costume award with her flamenco dress.

The judges include film stars Ginger Rogers, Horst Buchholz, Lynn Redgrave and Jean-Pierre Aumont.

The judges will interview all the contestants separately in personality tests Tuesday and Wednesday. Their ballots with their decisions will be put in sealed envelopes and audited. The names of the 12 finalists will be announced Saturday.

STRATFORD, Conn. (AP) — Macbeth has joined the two plays already running at the American Shakespeare Theatre here, making three good productions this summer.

Macbeth is especially strong because of the actors who play Macbeth and MacDuff.

The three witches in this production are three women of the court. They appear in the woods wearing cloaks and face masks, but they obviously aren't hermits who live out there. They live at court and the fact that they are witches is their secret.

Fritz Weaver as Macbeth emphasizes his wish to become king without "having to sin." Later, when his murders are catching up with him, Weaver gives poignancy to the speech that Macbeth will have neither friends nor honor in his old age.

Rosemary Murphy as Lady Macbeth is good in her sleep walking scene. She is less effective when she has to convince the weakening Macbeth that he should go ahead and kill the king.

Michael Levin as MacDuff is exceptionally strong.

The other plays at the festival are Measure for Measure and The Country Wife.

NEW YORK (Reuter) — The New York Philharmonic has named Eliot Chapo, 27, as concert master, the orchestra announced Monday.

The Miami-born violinist will begin with the Philharmonic next summer. He will replace Rafael Druian who retires at the end of the 1973-74 season. his 25th anniversary as concert master of various American symphony orchestras.

Chapo now is associate concert master of the Pittsburgh Symphony. He will make his first appearance as soloist with the New York Philharmonic April 26, 1974, with Pierre Boulez conducting.

The News Quiz is a good place to laugh with the kids.

Theatre Feature Times

AT THE PARK — In Color — showing for the first times this evening, "Deep Threat", also "Sisters". Show Time 7:00. Last complete program today at 8:30. Restricted to persons 18 years of age and over.

Cure Palace", starring James Dean, Lisa Gastoni and Jack Hedley. Also the second feature is "Passport to Terror". Show Time 7:00. Last complete program today at 8:30. Restricted to persons 18 years of age and over.

Quinte Mall Cinemas
in the new QUINTE MALL SHOPPING CENTRE

THE POSEIDON ADVENTURE
Adult Entertainment
5th WEEK
7:00 - 9:05
Cinema 1

CLINT EASTWOOD in HIGH PLAINS DRIFTER
Adult Entertainment
SECOND WEEK
7:00 - 9:10
Cinema 2
NIGHTLY FROM 7PM including SUNDAYS
PHONE 968-7265 FOR INFORMATION

FAMOUS PLAYERS DRIVE-IN THEATRES
First in Entertainment
FAMOUS PLAYERS
air conditioned theatres
FROM THE JUNGLE TO THE GYM
HE'S THE GREATEST!
WALT DISNEY Productions' The WORLD'S GREATEST ATHLETE
Sat. & Sun. Mat. 2:00 p.m.
Evenings 7:00 - 9:00 p.m.
BELLE
247 FRONT ST. 968-6006
Plus 26 minutes of cartoons
Like Nothing You've Seen Before... EVER!
Pleasure Palace
JANICE ROYAL MICKY FINAN TOM CELI ART ROBERTS
COLOR
Was the model agency more than just a shelle for the customer with a polaroid camera?
STARTS WED
DONNA YOUNG in Wild Honey
IN COLOR
Show Time 7:00. Last Complete Program Can Be Seen At 8:30
PARK
139 FRONT ST. 968-7771
Last Times This Eve. "Deep Threat" "Sisters"
Show Time 7:00
Complete Program 8:25

LEGION
Royal Canadian Legion
Branch 99
Licence No. 111613
BINGO BINGO BINGO
7:30 P.M.
AT
LEGION HALL PINNACLE STREET
WEDNESDAY, JULY 18th
Everyone Welcome — Admission Card 25c
JACKPOT $140.—54 numbers—$35. Bail-out
Earlybird Games — Regular Games
Special Games — (Share the Wealth)
Jackpot — Door Prizes
LEGION

1973 ESCORTED TOURS 1974
Oct. 15 - 15 Days - Israel - Athens - Rome . $967.00
Feb. 3 - 28 Days - S. & E. Africa $1950.00
(Via Rio and London)
Apr. 22 - 15 Days - Egypt - Greece - Lebanon - Israel $967.00
Tour Hostess: DOROTHY HITCHINS
P.O. Box 62 - Smiths Falls, Ontario — KTA-4S0

TONIGHT — 3 HITS
NOW AT LAST ON THE WIDE SCREEN—THE MOST TALKED ABOUT GIRLS IN AMERICA—THE ONE, THE ONLY...
The Stewardesses
THE UNPUBLISHABLE NOVEL IS NOW AMERICA'S MOST CONTROVERSIAL FILM!
PLUS
SHOCKINGLY SOON!
HOUSEWIVES REPORT FROM EUROPE
CHEATING MATES EXPOSED!
ON THE SAME PROGRAM
The Swappers
A SALON PRODUCTION
A TRANS AMERICAN FILMS RELEASE • COLOR BY MOVIELAB
BOX OFFICE OPENS AT 8.00 P.M.
SHOW STARTS AT DUSK — 9.00 P.M.
BELLEVILLE DRIVE-IN

QUINTE Drive-In
TRENTON at BAYSIDE
SHOW STARTS AT DUSK
Introducing "KRONOR" IAN HORNE. He's not exactly what the Lord had in mind.
ROBERT MITCHUM in The WRATH of GOD
Cornky
METROCOLOR MGM
(Adult Entertainment)

FULL CARD WINS
$400.00
(DIVIDED EQUALLY)
KINGO
— SERIES 24 —
TODAY'S NUMBERS
56 - 68
CARDS AVAILABLE FOR 50c AT
• Maddi's Dress - Frankford
• Mitchell's Grocery - Rossmore
• Kinsmen Club
• Riverside Grocery
• Pete's Lunch
• Reading 'N' Greeting Shop
• Reid's Dairy
• Quinte Variety Stores
• Quinte Drive-In
• Ron's Handyland, Trenton
• Station Square Food Market
• Malloy's Variety - V & R Mdls., Downtown
• Argosys' Variety Store
• Reid's Groceteria - Hwy. 33
• Reid's
• B & C Variety
• O'Malley's Confectionary, Trenton
• Glover and Shoe, Trenton
• Dorothy's Hotel
• Colonial Restaurant
• Salary at Cantelenna - Trenton
• Wilson's Food Market
• Wilson Mdls. - Hwy. 14
• Reid's Variety
• Peter's Grocery - College St.
SPONSORED BY THE BELLEVILLE KINSMEN CLUB INC.
SERVING THE COMMUNITY'S GREATEST NEEDS
MASTER CARD ON DISPLAY — 211 FRONT STREET
PROVINCIAL LICENCE NO. 11585

KINSMEN
BINGO
EXTRA SPECIAL
WEDNESDAY NIGHT
AT
TOBE'S (ROSSMORE)
$100.00 PLAY 'TIL IT'S WON
(STARTS 8 P.M.)
ADMISSION STILL 25c (1 CARD)
• JACKPOT No. 1 - $500, IN 55 NOS.
• JACKPOT No. 2 - $100, IN 52 NOS.
• 15 REGULAR GAMES $150.00 IN PRIZES
• $52.00 BAIL OUT
• SHARE THE WEALTH GAMES
• 3 EARLY BIRD GAMES ($20 SHARP)
AN ENJOYABLE EVENING WITH
KINSMEN

NOTICE!
We will be closed Wed. & Sat. at 2:30 p.m. until Sept. 1st inclusive.
We will also be closed July 23rd until Aug. 6th for staff holidays.
RAPINO'S RESTAURANT
364 FRONT ST. — BELLEVILLE

LIONS MAMMOTH $1,000. BINGO
THURSDAY JULY 19th — 7.45 P.M.
LICENCE NO. 135294
BLEECKER AUDITORIUM — FAIRGROUNDS

The Intelligencer

BELLEVILLE, ONTARIO, TUESDAY, JULY 17, 1973

Recreation Pointers

Along with outdoor skills, more formal recreation techniques are also taught young campers at city recreation department camp on Moira River site near Plainfield. Here class gets archery instruction between learning canoeing, hiking, swimming and campfire cooking from expert counsellors.

Camp Attendance Is Picking Up

After a fitful start, registrations for the weekly camps introduced into Belleville recreation department's summer program this year, now are picking up.

The camps, offering outdoor-living-and-leisure experience to youth at token cost, so far has drawn less-than-full houses to its tents — pitched in the riverside H. R. Frink Conservation Area at Plainfield.

For its young participants — 12 to 18 years — the fee is a modest $5, plus their own groceries.

In return, from Monday to Friday they are introduced to outdoor craftsmanship — from campfire cookery to canoeing — an asset deemed increasingly significant with the upsurge in camping as a family recreation.

Registrations had been set at a minimum of 20 a week. A total of nine turned up for the first camp last week. 15 this week.

Now, however, deputy recreation director Clifford Belch said today, registrations have started to increase for the remainder of the program which runs until mid-August.

Reasons for the initial tardy response are uncertain.

Insufficient publicity and the fact it's a new venture may be contributing causes, surmises Mr. Belch.

But there's one indication that the project has achieved its goals as a recreation and education venture.

Young campers who have already been involved have signified they want to return for another week before the venture ends for this year, says 23-year-old John Holgate, co-ordinator of the department's outdoor life projects this summer.

"They're enjoying the whole thing immensely," he says.

One practical goal of the venture is to make the young enthusiasts more self-sufficient, equipped to be more helpful when they camp with their families.

"We're giving them an opportunity to discover how to do things on their own," says John. "If they were with their parents they would probably sit back and let the adults do more of the work."

A university graduate in physical education, John heads the camp's staff of four counsellors, like himself expert in various outdoor skills.

Before the five days are up, young campers have been familiarized with the techniques of safe swimming, hiking and handling of canoes, getting their bearings in the outdoor, campfire building and observation of wildlife - all designed to add up to enhanced enjoyment of the outdoors.

There are also more formal recreation activities - volleyball, soccer, archery.

Rain casts no pall on activity.

Besides the Moira River Conservation Authority - owner of the area - the project has the co-operation of the Hastings County board of education, which has a portable classroom on the site for outdoor schooling.

If bad weather shows up, the classroom can be used for various activities, including wildlife studies and arts and crafts.

Since the camp also is a leisure program, no harm-and-fast activities schedules are laid down.

"We try to emphasize that it's their program," says John. "And if they want some activity all they have to do is ask and we will try to meet the request."

The campday begins when the first person rises and begins stir in the outdoors.

The time schedule follows the common camping refrain, says John: "Once one person gets up, everybody gets up."

Hospital Parking Not Being Used

Employees at Belleville General Hospital are not using the off-street parking lot provided on the south end of the Queen Elizabeth Public school grounds.

The parking lot was set up by hospital authorities to help relieve parking conditions at the hospital but despite the large number of parking passes issued, hospital employees are not using the lot.

At city council Monday it was noted that a gate had been placed at the entrance but only six or seven cars were using the lot. Instead cars were being parked on streets adjacent to the hospital.

But council yesterday ratified a traffic and light committee recommendation to restrict parking around the Queen Elizabeth school property and to limit parking on First Street and Second Street east of the hospital to two hours.

Alderman Joe Cox asked whether the two-hour parking restriction would actually achieve anything.

He suggested that hospital employees on their coffee break would simply go out and move their cars a few feet.

Also, he wondered why the city could not have a definite policy with respect to parking instead of having recommendations come in every week or so for further parking restrictions.

Punch Way To Pokey

Two Shannonville men who reached into a parked car and punched the driver while he walked for his wife were each sent to jail for 20 days Monday.

The man had arrived outside the Wayside Inn the evening of July 3 to wait for his wife who was working inside.

As he sat inside the car, two men emerged from the inn and demanded he take them for a ride. When he refused, the men punched him in the face, cutting one eye and causing a nosebleed.

Carl Scoro, 23, and Allen Spencer, 18, both pleaded guilty to charges of common assault. They were sentenced by Provincial Judge J. L. Glendenning.

Canoe Training Time

Moira River provides ideal site for canoe training at Plainfield area camp run by city recreation department. A new city program reflecting upsurge in camping recreation, the camp runs to mid-August providing leisure and leskons in outdoors skills.

Judge Anderson Hears Rail Shopcraft Demands

OTTAWA — Railway union negotiators asked for substantial wage increases as conciliation hearings under the chairmanship of Judge J. C. Anderson, of Belleville, opened into the contract dispute between 20,000 shopcraft workers and the railroads here Monday.

If the railways are unable to meet their demands, negotiators suggested the government should consider subsidizing the industry.

The dispute is one of three — overshadowed by a rotating strike threat — involving Canadian National Railways, CP Rail and smaller companies in which there were these developments Monday:

— The companies rejected a conciliation chairman's wage proposal involving non - operating workers.

— The government hoped management and labor would accept federal mediation offers aimed at offsetting any strike threat.

As the shopcraft unions argued for a 25-per-cent plus 25-cent-an-hour wage increase before Judge Anderson, the companies rejected a wage proposal made by the chairman of the non-operating employees conciliation hearing.

In that dispute, Mr. Justice Craig Munroe of the British Columbia Supreme Court suggested wage increases over two years of 17 per cent.

Average hourly earnings of the non-operating workers were $3.81 in December.

In a release from Montreal, the companies said such an increase, if applied to all the non-operating employees, shopcraft workers and 11,000 clerical employees, would cost an estimated $278 million more in wages over two years.

An "immediate increase" of about 37 per cent would be required in three tariff categories which cover about half the workers, the statement, a spokesman for the companies said.

The non-op conciliation hearing produced three separate reports, filed last week by board members. The company nominee on the board proposed a two-year wage increase of 12.5 per cent while the union nominee recommended 21.6 per cent.

Union and company officials now are studying all reports from the hearing which has adjourned until July 26 or 27.

The conciliation hearings were called against a background of threatened rotating strikes, possibly around July 24 or 25.

Meantime, in the Commons Labor Minister John Munro said the federal government hopes both sides will accept mediation offers to resolve a strike threat.

He told MPs Monday that any intervention by the federal government should not come until after the parties have studied conciliation proposals and - in the case of unions - notified their memberships.

Fire Levels Cottage

TWEED (Special — Fire early this morning destroyed a small winterized cottage owned by Ronald Russell, RR 1 Harolton. The cottage was one of three owned and rented out by Mr. Russell on Highway 7 in Belmont township.

The cottage was levelled to the ground by the time Stockholm Volunteer Fire Department arrived. The building was insured and value of cottage and contents was estimated at $3,000.

Student Legal Aid Project Requests City Assistance

The Queen's - Belleville Legal Aid Project is running into financial problems and has asked the city council to help bail them out of their deficit.

Student lawyer from Queen's University, John Johnston, representing the student legal-aid project made the appeal Monday to council, stating that the project would have a deficit of $5,787 by April 30, 1974.

Student budget for the project from April 30 this year to the same date in 1974 was given as $19,812.40, of which just over $14,000 would be provided through an Opportunities for Youth Grant.

Student salaries were estimated at $16,875, mileage and transportation expense $1,500, secretarial expenses $672 and telephone $335.

Mr. Johnston said that during its first year of operation, September 1972 to April 1973, the Belleville project handled 300 cases and inquiries of varying types.

The service was said available to persons who could not afford a lawyer and who could not qualify for legal aid.

Of the total cases handled during the first year of operation, 27.8 per cent involved persons with financial difficulties - debtor-creditor problems, contractual disputes or consumer protection problems.

Family law problems made up another 18.7 per cent, landlord and tenant disputes 14.5 per cent, welfare and unemployment insurance problems 10.2 per cent and tort actions 10.1 per cent.

Mr. Johnston said there was no doubt that the student legal aid project performed a service not taken care of by any other organization in the city.

He said it did not conflict with the regular legal aid program which becomes full time, set budget, handles only certain problems determined by priorities.

Student legal aid is specifically meant to complement regular legal aid.

Mayor Robin Jeffrey told Mr. Johnston that the request for financial assistance would be considered later by council.

Vandals Slash Moored Boat

City police are looking for vandals who slashed the deck and upholstery on a boat docked near March's Boat Yard.

Damage to the craft, owned by Herbert Chippe of Belleville, was estimated at $125. The incident is believed to have taken place sometime Sunday night.

Former Intell Sports Editor, George Carver Dies at 77

Former sports editor of The Intelligencer and an employee of the local newspaper's editorial department for more than 30 years, George H. Carver died suddenly early Tuesday at Hastings Manor.

Mr. Carver suffered a fatal heart attack shortly after midnight and was dead on arrival at Belleville General Hospital. He was 77.

The former newspaperman, who retired from The Intelligencer five years ago, will rest at the Pinkston and Luscombe Funeral Home. Funeral arrangements had not been made at press time.

Born in London, England, Feb. 13, 1896, he was the only son of the late Mr. and Mrs. George Carver of Wellington.

He came to Canada with his parents when he was eight years old and lived in Wellington until the outbreak of World War I.

Surviving are his wife, the former Flora Christina Keith; two sisters, Mrs. Lilly Bailey and Mrs. Edna Quilty, both of Wellington and one son Peter, of Kincardine, Ont. and one grandson.

Mr. Carver was educated in Prince Edward County schools, later taking a position with the Standard Bank of Canada.

He joined the 33rd Battery CFA in August, 1915, and at that immediately proceeded overseas. He was assigned to the 3rd Brigade CFA headquarters and went to France in September, 1915 to join the unit. He was invalided to England after 15 months' service in France and Belgium.

He was discharged in Halifax and joined the staff of the Halifax Herald.

During his sojourn in the Maritimes he joined the 1st Heavy Battery, Royal Canadian Garrison Artillery, attaining the rank of Captain.

During World War II he served with the 30th Battery RCA (reserve) in Belleville. Later he was transferred to the permanent force as captain-and adjutant of the 44th Field Regiment, RCA.

Following experience with the Halifax Herald and the Picton Gazette, Mr. Carver joined the editorial staff of the Belleville Ontario Intelligencer in June, 1936, as reporter and sports writer. Following the death of the incumbent editor, Ken Colling, he was placed in charge of the sports department, a position he held until 1956 when he retired.

During his newspaper lifetime he covered many events off the sports beat, including a murder trials. He travelled many miles as a sports editor, covering world series, world heavyweight title fights, Grey Cup and Stanley Cup competitions and other big sports events.

His biggest assignment came when The Intelligencer sent him to Europe to cover the 1959 World Amateur Hockey Championships. He wrote a column daily until the Canadian Flag was raised in Prague, Czechoslovakia to honor the 1959 world title winners.

He was honored by several area organizations upon his retirement in April, 1962. He was made a life member of the Bay of Quinte Country Club, the RAN and RP Associations, Duke of Edinburgh Unit 291, the Quinte Skating Club and the Belleville, Fish and Game Club.

He was a member of Royal Canadian Legion, Branch 99, an honorary member of the Belleville Shrine Club, the Hastings and Prince Edward Regiment officers' association, the Sergeants' Mess and its regimental association.

For over two decades he covered annual conventions of the OMHA, the OHA, the OBA and the EOBA. The OHHA honored him by installing a trophy for annual competition, known as the George Carver Trophy.

He wrote a well-received daily sports column six days a week for a period of more than 20 years. His columns and a daily sports page layout once received an "honorable mention" for newspapers of The Intelligencer's circulation in Eastern Canada.

He was one of the few provincial sports editors to have a daily column published and posted on the bulletin board of the New York Times.

Street Name Change Is Still Not Decided

The name for that part of Tracey Street lying west of Sidney is still up in the air.

Some months ago residents on Tracey Street (east of Sidney) were petitioning they were getting mail for people living west of Sidney and a new name for Sidney Street West was suggested.

The job of renaming the street fell to the Subdivision Planning Committee which Monday presented the name Tracey Park Drive for approval of council.

But Alderman Joe Cox objected, asking that the present name, Tracey Street West be retained.

He said that with a change of street names residents would have to have all legal documents changed putting them to considerable trouble.

Alderman Jack Ireland said the name Tracey Park Drive was suitable to the residents and noted the planning committee was unanimous in its choice.

Alderman Cox's motion to retain the present name was defeated but Mayor Robin Jeffrey suggested that letters go out to all Tracey Street residents west of Sidney to determine if they were satisfied with the proposed name. Her motion to get area residents' comment was carried.

Baseball Scoreboard

National League East	W	L	Pct.	GBL
Chicago	50	41	.549	
St. Louis	49	42	.538	1½
Montreal	42	47	.472	7
Pittsburgh	41	47	.466	7½
Philadelphia	41	50	.451	9
New York	38	56	.432	10½
West				
Los Angeles	60	34	.638	
Cincinnati	52	41	.559	7½
San Francisco	52	42	.553	8
Houston	51	46	.526	10½
Atlanta	46	51	.474	15
San Diego	31	60	.341	27½

American League East	W	L	Pct.	GBL
New York	52	42	.553	
Boston	49	45	.521	3
Baltimore	47	39	.547	1
Detroit	44	44	.522	4
Milwaukee	44	46	.489	6
Cleveland	34	59	.366	17½
West				
Oakland	52	41	.559	
Kansas City	51	43	.531	2½
Minnesota	46	43	.517	4
California	46	44	.511	4½
Chicago	46	45	.505	5
Texas	31	58	.348	19

Under the CAHA

3 Junior Loops Will Form CMJHL

CALGARY (CP) — An agreement was signed Monday uniting Canada's three major junior hockey leagues, the result of that union to be known as the Canadian Major Junior Hockey League (CMJHL).

The league, which will operate under the umbrella of the Canadian Amateur Hockey Association (CAHA), comprises the Western Canada Hockey League (WCHL), the Ontario Hockey Association Junior A series, and the Quebec Major Junior Hockey League.

Roland Mercier, CAHA vice-president in charge of junior hockey, in announcing the agreement, at a news conference Monday, said the CAHA has been host for the Memorial Cup competition.

The competition, scheduled for May 5-12, will be held in Calgary.

Ed Chynoweth, WCHL president, said it is the first time since 1966 that Memorial Cup competition has been held in the West. At that time, Edmonton was the site.

Chynoweth said the Calgary Corral will house the competition and said he foresees no problems in the area of spectators, which is the Corral's about 8,000 In Ottawa, site of the 1972 Memorial Cup, capacity was about 9,200.

The CAHA past-president Joe Cleary said this will be the first time ever" that Calgary has been host for the Memorial.

As for the new national league, Kryczek said a committee has been set up to write a constitution for the CMJHL. The three major junior hockey leagues will retain their own identities "for the time being," he explained.

"The upshot of this (agreement) is that the three leagues are united under the umbrella of the CAHA. . . . We would all work together."

It had been rumored that the WCHL was thinking of signing with the WORLD Hockey Association, but with the new league "airy" agreement with professionals would be made by all of them" Kryczek said.

"We will operate as a single unit. That's the big positive."

With the new national unit, the three major junior hockey leagues will be working together, eliminating some of the "bickering" which has been experienced among them in the past, he added.

Formation of the new league will not affect the number of franchises, which remains at a maximum of 36.

Sassy First To Arrive

MACKINAC ISLAND, Mich. (AP) — Sassy, piloted by E. R. (Dutch) Schmidt of Grosse Pointe, Mich., was the first sailboat to finish this year's Chicago-to-Mackinac boat race.

Schmidt and his crew arrived here Monday about just before midnight, finishing the 230-mile race in 56 hours, nine minutes.

Earlier Monday, the more than 200 sailboats lay becalmed in northern Lake Michigan with the leaders of the race still about 25 miles from their goal.

Schmidt said he took about 18 hours in dead air and coasted the final three hours at about three knots.

He said he thought he was about 28-to-29 miles ahead of the nearest boat, the Dora IV, piloted by Lynn Williams of Chicago.

Sassy also arrived first last year but lost the title in handicaps.

There is no official over-all winner of the race, with each of eight sections crowning its own champion. Determination of the fastest boat is based on elapsed time and handicaps.

The race began Saturday afternoon.

No-cut Contract For Howell

NEW YORK (AP) — Veteran defenceman Harry Howell of the National Hockey League's Los Angeles Kings has turned down an offer to be director of player personnel for New York Golden Blades. It was reported Monday, but has signed a player contract with the World Hockey Association team for next season.

The signing of Howell, 41, who played 17 seasons with New York Rangers of the NHL, will be announced Wednesday, sportscaster Guy LeBow said on the National Broadcasting Co. radio network.

Howell and the Blades, known last season as the Raiders, reached accord on a two-year no-cut contract calling for the Hamilton, Ont., native to receive $32,500 annually.

Zuger Leaves Detroit Lions

BLOOMFIELD HILLS, Mich. (AP) — Joe Zuger, a veteran of 10 years with Hamilton Tiger-Cats in the Canadian Football League, walked out of the Detroit Lions training camp Monday, the National Football League club announced.

Zuger, 32, is a quarterback and punter with Ticats until 1971, had been trying out as a punter with the Lions.

JAKE ON THE LAM

MIAMI (AP) — Jake Scott, Miami's all-pro safety, continued a holdout Monday to back demands for a new contract despite a $200-a-day fine imposed by Dolphins' coach Don Shula. Scott joined the National Football League club three years ago from British Columbia Lions of the Canadian Football League.

Three Reds on NL Team

Major League All-stars

NEW YORK (AP) — Cincinnati Reds cranked up the Big Red voting machine and placed three players—catcher Johnny Bench, outfielder Pete Rose and second baseman Joe Morgan—on the starting National League All-Star team announced today.

The National League stars will meet the American League in the 44th mid-summer classic July 24 in Kansas City's new Royals Stadium.

Bench, leading the league in runs batted in, gathered 1,738,537 votes as the most popular player in either league.

Morgan, leading the league in stolen bases, amassed twice as many votes as his nearest challenger, Pittsburgh Pirates, Dave Cash, while Rose, among the top 10 hitters in the league was less vote-getter in the outfield. He'll start for the 10th time.

Along with Rose in the outfield will be Billy Williams of Chicago Cubs and Cesar Cedeno of Houston Astros. Cedeno nailed down the last starting outfield job by slipping in ahead of San Francisco Giants' Bobby Bonds, 860,375 votes to 853,344.

First baseman Dick Allen of Atlanta Braves, moving in on Babe Ruth's career home run record, received 1,362,447 of the 4,011,227 votes cast over-all, second only to Bench. It will be Aaron's 15th time as a starter and his 14th starting role.

Chicago's Ron Santo, with 808,729, topped Joe Torre of St. Louis Cardinals by almost 100,000 votes and will be making his fourth starting appearance at third. Shortstop Chris Speier of the Giants, who received 200,353 to 537,606 for runner-up Dave Concepcion of Cincinnati, is in his first starting role.

The American League's top vote-getter, Dick Allen, may not even be able to make an appearance. The White Sox' first baseman, who received 1,111,536 votes, is still recovering from a hairline fracture of his left leg, suffered in a collision with Mike Epstein of California Angels.

If Allen is unable to play, the starting assignment will probably go to Kansas City's John Mayberry, who had about 300,000 fewer votes.

In addition to Allen, other American League repeaters named for all-star starting berths were second baseman Rod Carew of Minnesota Twins, Baltimore Orioles third baseman Brooks Robinson, and outfielders Reggie Jackson of Oakland A's and Bobby Murcer of New York Yankees.

Three elected to start for the first time were Boston Red Sox catcher Carlton Fisk, who also received over a million votes, Kansas City outfielder Amos Otis and Oakland shortstop Bert Campaneris.

Both leagues set records for the number of votes cast, with National League fans casting 6,011,237 votes and the American League 3,811,989.

Norman Won't Play If He Must Qualify

TORONTO (CP) — Moe Norman, the veteran Canadian golf pro from Gilford, Ont., said Monday that if he's forced to qualify for this year's Canadian Open at Richelieu Valley in Montreal he'll pass up the tournament.

The Royal Canadian Golf Association, in an agreement with the Tournament Players' Division of the United States Professional Golfers' Association, has indicated a large entry will require a pre-qualifying round for Canadian golfers this Friday.

"If I have to qualify to play fly," said Norman, a rebel on the Canadian golf tour, "I'm not going to play."

"We're hopeful there won't be one (a pre-qualifying round)," said Bill Hamilton, RCGA tour consultant. "There are 240 entries in and the deadline is Tuesday at 6 p.m."

The St. Louis golf classic, which ends Sunday, is expected to signal an exodus of many of the top pros on the U.S. tour for the Canadian Open site.

A final decision on whether a pre-qualifying round will be necessary may be taken today by Jclyde Mangum, U.S. tour supervisor.

A Friday pre-qualifying heat would pose a threat to the $10,000 Labatt's pro-am tournament at Kingston on Friday, Saturday and Sunday.

All except those who have already earned exemptions into the Open would be compelled to pull out of the Kingston event if they hoped to gain a berth in the Canadian Open which starts July 26.

"We were told on the Canadian tour out west that we would have to pre-qualify," Norman said. "I won't do it. I'll play at Kingston."

Dave Zink, executive director of the Canadian PGA, said that to minimize any threat to the entrants at Kingston, they had secured a commitment from the RCGA that any pro making the 36-hole cut at Kingston would be exempt from pre-qualifying and could tee up in Montreal on Monday.

"I think it's fair enough," Zink said. "If a player can't make the cut after two rounds at Kingston, he isn't going to qualify twice and make the cut in the Canadian Open."

Major League Leaders

BY THE CANADIAN PRESS

National League

	AB	R	H	Pct.
Mota, LA	294	55	71	.348
Watson, Hou	360	68	120	.333
Unser, Phs	229	38	77	.332
Maddox, SF	309	42	101	.327
W. Robinson, Phs	198	34	64	.323
Goodson, SF	307	32	99	.322
Matthews, SF	289	42	93	.322
Rose, Cin	328	62	119	.318
Grubb, SD	233	33	74	.318
Cardenal, Chi	303	51	96	.317

Home runs: Stargell, Pittsburgh, 28; Evans, Atlanta, 26; Bonds, San Francisco, 25.

Runs batted in: Bench, Cincinnati, 70; Stargell, 67.

Pitching (8 decisions): Parker, New York, 6-2, .750; Harrison, Atlanta, 6-2, .750; Wise, St. Louis, 11-4, .733.

American League

	AB	R	H	Pct.
Blomberg, NY	184	31	66	.359
W. Horton, Det	298	38	79	.351
Carew, Min	309	54	112	.330
D. May, Mil	303	57	115	.317
Murcer, NY	271	52	118	.313
D. Allen, Chi	240	39	76	.310
Bumbry, Bal	281	37	56	.309
T. Davis, Bal	253	26	87	.307
Blair, Bal	277	44	86	.307
Mayberry, KC	307	59	94	.300

Home Runs: Mayberry, 20; R. Jackson, Oakland, 20.

Runs Batted In: Mayberry, 80; R. Jackson, 74.

Pitching (8, Decisions): Hunter, Oakland, 14-3, .824; Lee, Boston, 11-3, .786.

TIRES! TIRES!
NEW MICHELIN NOW IN STOCK
USED TIRES
● All Sizes - Many Like New
● Check Our Prices
Trudeau MOTORS LIMITED
PHONE 968-6767
31-45 Station St. Belleville

RUN DOWN BATTERY?
CALL
Belleville Auto Electric LTD.
84 Grier St. 968-6444

QUALIFIED 24 HR. BURNER SERVICE
CALL
DON MITCHELL
BF OIL LTD.
968-6004

QUINTE KIWANIS POOL
N. FRONT ST. AT BLACK HAWK INN
"SWIM PROGRAM"
JULY 23 TO AUG. 10
Pre-Beginner, Beginner - $3.
Junior, Intermediate, Senior - $5.
Max. $10.00 Family
Registration at Pool Sat. July 21, 3 p.m.
Public Swims - Every day - 1 - 5 p.m.
Every evening except Tues. & Thurs. - 7 - 9 p.m.
Pool Rental - $10.00 per hour (incl. lifeguard)
Phone 968-3122 or 962-5559

Weslock Makes It

TORONTO (CP) — Nic Weslock of Mississauga shot a 75 Monday to qualify for his 24th appearance on Ontario's Willingdon Cup inter-provincial team golf championship.

Don White of London, Ont., and Sandy Billyard of Foothill also qualified for the Ontario team and Ray Coole of Brampton was named as an alternate.

Kelly Roberts of London qualified for the team when he won the Ontario amateur championship last Friday with a three-round total of 215.

Intelligencer Sports

Dodgers Blank Bucs

Los Angeles Dodgers raised the "team spirit" bit to its ultimate Monday night following the slain straight victory, a 1-0 squeaker over Pittsburgh Pirates on the strength of Don Sutton's six-hitter and Willie Crawford's second-inning home run off Nelson Briles.

The triumph kept Los Angeles 7½ games ahead of the runner-up Cincinnati Reds in the National League West.

Houston Astros topped Montreal Expos 6-5 in 10 innings, the Reds beat Philadelphia Phillies 1-0, St. Louis Cardinals stopped San Francisco Giants 3-2 and Atlanta Braves downed New York Mets 8-6 in other Monday games.

Ken Singleton hit a three-run homer in the ninth inning to pull Montreal into a 5-5 tie at Houston. But in the bottom of the 10th, with nobody out, Houston loaded the bases against Tom Walker. The Expos, trying desperately to cut down the winning run, employed their five-man infield.

"It looked like an army in front of me," said Tommy Helms, the next batter. "They were closing in all around me. But it makes sense if you've got a pitcher that can make you hit the ball on the ground."

Walker wasn't that pitcher. Helms got the ball past the drawn infield for a single to left for the game-winning run.

Over in the Pittsburgh locker room, it was business, not credit, that was being spread around. "You can look back and say it was the home run that beat us," said Briles, "but the truth is we beat ourselves. The Dodgers didn't make any mistakes and we did."

Like Sutton, Cincinnati's Fred Norman also pitched a six-hitter and recorded his third shutout of the season. Norman's record, 7-9 on the season, is 6-1 since he joined the Reds from San Diego a month ago.

Joe Torre clouted his eighth homer of the season in the fourth inning and singled for the game-winning run for the Cards against the Giants in the eighth.

The victory was Bob Gibson's 204th of his career, tying with San Francisco's Juan Marichal as the winningest active pitcher in the majors.

Time Off Beneficial

BY THE ASSOCIATED PRESS

This is the time of year when most people are looking forward to vacations, but Boston's Reggie Smith and Kansas City's Paul Schaal were happy to get back to work Monday night.

Smith, out of the lineup the last 10 days with a knee injury, hit a two-run homer in the first inning and a two-out solo shot in the 11th, powering the Red Sox to a 9-8 victory over Chicago White Sox that pulled them within two percentage points of New York Yankees and stop the American League's E. st Division.

Schaal, sided for a week with a bruised wrist, walloped a two-run homer and a single in the Royals' 10-2 rout of Detroit Tigers.

In the only other league games, Baltimore Orioles shaded Oakland A's 7-5 as a Cleveland Indians edged California Angels 4-3.

Smith's 11th-inning homer off Cy Acosta gave the Red Sox their third straight victory and 12th in the last 16 games. A two-run homer by Chicago's Ed Herrmann in the ninth inning tied the game. Tommy Harper also homered for Boston, which is 47-31 in Smith's absence.

Schaal's homer against Detroit was a two-run blast in the second inning off Mike Strahler. Amos Otis, who had never belted a league-leading 20 homers, singled home Schaal with the go-ahead run in the fifth inning.

Baltimore's Boog Powell hit his 20th homer in the fourth inning and Merv Rettenmund added a two-run shot in the seventh inning for the Orioles, who have won three straight.

Oakland's Reggie Jackson connected for his 20th homer in the fifth inning, but Bert Campaneris' two-run single in the eighth inning proved the difference for the A's.

Dick Drago checked the Tigers except in the sixth with Norm Cash hit a two-run homer.

A three-run homer by Brooks Robinson following a two-out error by shortstop Bert Campaneris in the seventh inning lifted the Orioles past the A's before a season high crowd of 43,311 in Baltimore.

Robinson's homer came off Horacio Pina, who took over for Catfish Hunter in the sixth. Al Bumbry's homer cut Baltimore's lead to 5-4.

The footbone's connected to the headbone.

Think about it.
Your feet do a lot of things for you. They dance when you're happy. They walk when you have to get someplace. They jump when you're excited. They tiptoe when you come home late. In short, you can't get along well without them. And that's where proper footwear helps.

When you play tennis, you wear tennis shoes. When you walk, you wear good walking shoes. And when you work, if your job calls for them, you wear safety shoes. They protect your feet from injuries. Puncture-resistant soles protect against protruding nails. Protective toes absorb the shock of falling objects. And painful stubbing. And deep treads in the soles protect against treacherous walking conditions.

Take a good look at your shoes. Make sure they're not getting run down at the heel. Change fraying laces. And check the soles to see that they're in good condition. That's what self-defence is. Taking good care of yourself.

The sure way to safety is Self-Defence.

Proper footwear protects your feet.

Self-defence is taking good care of yourself.

Check that soles are in good condition.

Your Workmen's Compensation Board and The Safety Associations, Ontario

Sports Calendar

COMMERCIAL SOFTBALL
TONIGHT — Bolton Const. vs Dwolin Motors; Augers Meat Wear vs Ramona Supply; Alemite Beaver vs Bonnie's Bar; Bell Telephone vs Hayward and Hayward Const. vs Hills Jrs., doubleheader starts 7 pm. at Alemite.

INDUSTRIAL SOFTBALL
TONIGHT — Bellcville Rec vs ADCO, at Rec Park; Ontario Paper vs Ontario Paper Pool at Wallbridge; Lenders vs Brooks Road, at CNR, game starts 6.30 p.m.
WEDNESDAY — Moody vs Consolidated Mark Press at Consolidated Road vs Public Utilities at Pinnacle at Weeks, game starts 6.30 p.m.

NORTHERN SOFTBALL
WEDNESDAY — Bayview Golfview vs Wellington, at Wellington; Cameron vs Picton, at Picton; Consecon vs Trenton, at Consecon, starts 7 p.m. at Alemite; Consecon vs Trenton, at Consecon.
SIDNEY-THURLOW SOFTBALL
TONIGHT — Stirling Metal vs Foxboro Cons., at Foxboro; Thurlow vs Hickory, doubleheader starts 7 p.m. at Stirling.
THURSDAY — Bandits Hardware vs Hickory, doubleheader at Crookston, doubleheader starts 7 p.m., at Stirling.
SOFTBALL
TONIGHT — Belleville Broadcasters vs Bob Nisbet-Red Sox, 6.30 p.m., at Cherry Hill.
WEDNESDAY — Bailey Bros. vs Belleville Coca Cola; Belleville Broadcasters vs Quinte Realtor, doubleheader starts 7 p.m., at Alemite.
BAY OF QUINTE SOCCER
TONIGHT — Quinte Tyrconnell vs Belleville Parrots, 6.30 p.m., at Centennial Park, 2nd game, 8 p.m.
WEDNESDAY — Belleville Olympic vs Belleville Police vs Trenton Legion, 6.30 p.m., at Exhibition Park; Belleville Parrots vs Trenton Legion, 6.30 p.m., at Centennial Park; Belleville Olympic vs Trenton Frigidaire, 6.30 p.m., at Bess Secondary.

Flying High Brave

Montreal Expos second baseman Ron Hunt awaits the throw from catcher John Boccabella in recent National League action with Atlanta Braves. Braves' Ralph Garr got up in the air but id did him no good on this play. He was thrown out on the attempted steal.

Stirling Sheet Metal Gets Extra Effort

Stirling Sheet Metal are still entrenched atop the squirt division of the Belleville Minor Softball Association standings but it took an extra effort to keep their position secure.

The Metalmen went into extra innings Monday night, before pulling out a 7-3 win over number two team in the league, Sun Luck Gardens.

Robbie Slinchcombe scored the winning run in the eighth inning breaking a 6-6 tie. Slinchcombe had a double and two singles to lead the winners' 11-hit attack. Barry Fraser struck out three batters in support of Brad Grey who hurled the victory.

Pete Wood and Warren Cavalier picked up 12 strikeouts for the Sun Lucks but still tasted defeat.

Fraser and O'Neil swung for the fences in their squirt game with Mister Beverages last night, and reached them most of the time.

Ten home runs paced the Realtors to a 31-14 win over the Bottlers. Todd Dontaine and Scott Yeomans each had three circuit blasts for the winners with Joey Parker hitting two and David Wright and Steve Nelles one each.

David Philips stroked a four bagger for the losers.

Bob Turner turned in a three-hit 13 strikeout performance in the final game of the night to lead Erzen Tuck Appliances to a 21-4 victory over Richard Ellis Printing.

Paul Clark had two home runs for the winners while Steve Griffin had one in a losing effort.

Danny Bennett Lucky Member

Danny Bennett, First St., Belleville is $1.000 richer today.

He is the Screaming Eagles' lucky member for the month of July.

Toronto Maple Leaf centre George Ferguson, a member of the Trenton Augers' team in the Commercial Softball League, made the draw between games at Alemite Park Monday night.

Melrose Opportunist

A good team will make the best of their opposition's mistakes and Melrose had lots of opportunities to take advantage in Saturday's South Hastings Baseball League action.

Lotta looked the ball six times and pennant leading Melrose capitalized on them for a 7-3 victory.

Ron McTaggart hurled a five-hitter for Melrose fanning seven and walking five. A two run homer by Glenn McMechan in the fifth started Melrose to a 7-0 cushion for McTaggart.

Belleville's Prudhomme Wins First

BRIGHTON — Bob Prudhomme of Belleville had to settle for second place behind Brian Down in the eight cylinder qualifying heat and in the feature for eights at the Speedway here on the weekend. But in the super feature, Prudhomme hit a break.

Down was again out in front in the super but his car lost a rear wheel. That forced a re-start with three laps to go and it was Prudhomme all the way to record his first win of the season.

Second place went to Danny Reid and Howard Moore was third.

It was Brown, Prudhomme and Reid in that order in the eight cylinder feature.

Wayne Foster took top honors in the six cylinder feature. Doug Davis was second and Mike Bolton, third.

The July 21 card will feature a 30-lap run-off for the top 15 six cylinder cars. Drivers will be aiming for the Brighton Speedway Annual Award.

Reg Abrams' Has Key Hit

Belleville United Rigging Juveniles had to come up with three runs in the bottom of the ninth to defeat Bowmanville by an 8-7 score Sunday. Steve Rushlow started things with a home run to lead off the inning, and was followed by consecutive singles by Grant Goegan and Ron McTaggart. After Bob Dunn struck out, Reg Abrams collected his second base hit of the game to drive home the winning runs.

Reg Abrams started for the winners, giving way to Ron McTaggart in the sixth. They struck out nine and walked three. Werezonski went all the way for Bowmanville, fanning eight and giving up two bases on balls.

Free Admission At Kingston

Frontenac Downs in Kingston will salute racing fans of Belleville and district Wednesday night.

Wednesday has been proclaimed "Belleville Night" by track officials.

All city and district followers of the sport who attend the regular race meet will be admitted free.

Ellis Juniors Shade Auger's 3-2

Devolin Motors Joins the Leader

By AL TEBWORTH

The log jam in the Commercial Softball League was simply piled higher last night as Devolin Motors moved into a tie for the league lead with Rollins' Construction, and both Auger's Men's Wear and Howard and Robert Printing failed to break their tie in third place in the league standings.

Devolin gained their tie by whitewashing H and R by a 7-0 count while the Juniors stopped Auger's from advancing to sole possession of the third spot by recording a come-from-behind win over the Trenton squad 3-2.

The Juniors came up with three runs in their half of the sixth inning to steal the win from Auger's. Terry Pope started the rally by drawing a walk. Dale Akey followed with a base hit, advancing Pope to third. Steve Campbell drove Pope in with a hit to right. Steve Campbell drove in the two tieing runs after Akey stole second and advanced to second himself when the throw went to the plate. After going to third on a passed ball, Campbell scored the winning run on a ball which was misplayed by Auger shortstop Frank Tanner.

Auger's had picked up their runs in the third and sixth innings. In the third Joe Theriault doubled with two out and was singled in by Al Ferguson. In the sixth, Jim Whyte singled to lead off and was driven in two outs later by Tanner.

Dave Horwood went the distance for the Juniors, giving up 10 hits while striking out two and not walking a man. Chris Long was the loser giving up only five hits on the Trenton mound. He struck out three and walked the same number.

Jim Richardson was the only Ellis batter to pick up more than one hit, collecting two singles. Dave Horwood had the other Junior hit.

For the losers it was Joe Theriault with a double and single and Jim Whyte with two singles showing the way.

Liescore			
		R	H E
Auger's	001 010 0 - 2 10 2		
Ellis Jrs.	000 003 x - 3 5 0		

* * *

In the nightcap, Devolin pitcher Ron Maracle held Howard and Robert Printing to only four hits to help the Motormen to their 11th win of the season. Meanwhile his teammates were collecting 10 off Bob Swan and Bob Elsher enroute to a 7-0 victory.

Devolin got things moving in the top of the third inning with two runs coming off three singles by Ron Maracle, Gary Goyer, and Eric Maher and a double by Marv Stacey. They collected four more in the fourth and a single in the fifth to round out the scoring.

Howard and Robert did have their chances, however stranding seven men on the basepaths during the game.

Gary Goyer had three singles in his first game of the season while Eric Maher had two singles. For the losers, John Campbell had a triple and single.

Maracle struck out six batters on the Devolin Mound while walking four. On the Printers' hill, Bob' Swan struck out two and walked the same total before giving way to Bob Elsher in the fourth. Elsher mowed down eight batters in his three and one-third innings pitched.

Liescore			
		H	H E
Devolin	002 410 0 - 7 10 2		
H and R	000 000 0 - 0 4 2		

BYBF Shows Heels To the Challengers

The Cosy Grill has been chasing BYBF throughout the Belleville and District Ladies Softball League schedule but when they finally got within touching distance, the Yardmen kicked up the dust and left them behind again.

The Yardmen left little doubt as to their claim on first place by smashing the second place Cosy 7-1 Monday night. The winners pounded out 17 hits to dampen the Grill girls' hopes of capturing the pennant.

Donna Preston led the barrage of BYBF hits with five safeties. Judy Rappell reached for a triple and two singles and Donna Lucas connected for a double and three singles.

Sue Morton hurled the win allowing only six hits. She fanned four and walked only one.

Base hits by Sandra Claus and Rosalind Christenson produced the only Cosy run in the bottom of the seventh inning. Claus took the loss on the Grill mound.

PUC Rolling Early

CNR, Lenders Strike Late

The CNR and Quinte Mail Lenders had to stage some late inning heroics to record victories in Monday night's action but the Public Utilities were heros from the start-in rolling to a victory over Canadian Tire.

The CN scored once in each of the fourth and fifth innings to break a 3-3 tie and defeat UIC 5-3 and the Lenders created a 3-2 Constellation lead with runs in the fifth and sixth to eke out a 5-3 victory.

While the other games were close battles, the Utilities reached an early peak and never let down in a 23-6 blasting of Canadian Tire.

The Utilities scored seven times in each of the first, fifth and sixth innings to humiliate the Tiremen. Dave Middleton led the winners' 15 hit attack with three doubles and a home run. Albert Coles stroked two doubles and Jay Miller, Randy Van Norman and Warren Bulpit a double and single each in the Utilities' highest output of the season.

Bulpit, with more hits and runs than he has seen all year, hurled a three hit shutout for the winners. He whiffed six and walked two. Alec Belch doubled for the only extra-base hit off Bulpit.

Three Canadian Tire pitchers were shelled from the mound. John French batted one and two-third innings and nine runs, Andy Prudens three and two-third innings and eight runs and Alec Belch one and two-third innings and six runs.

The eastern division leading CN hopped to a 3-0 lead with a trio of runs in the second inning but the fourth UIC had rallied to even the score. The CN picked up runs in the fourth and fifth to preserve their 16th win of the season against nine losses.

Mike Fahey punched a home run and single for the Trainmen with Bob Hall adding a double and single. Rob Middleton had two singles and Bob Bardy a two run double. The hits came off UIC losing pitcher Bill Thompson who allowed 10 hits.

Pete Hoyle's two run homer tied the game for the UIC in the fourth but it was all the runs the Unemployed men could manage, as their bid to make up the point they trail Mead Johnson by in the western division failed.

Brian Hall picked up the win for the winners lasting four innings before giving way to Wayne Casselman who fired three-bit shutout ball for the last three innings.

Constellation outhit the Lenders 7-4 and held a 3-2 lead after four and a half innings but two runs in the sixth inning gave the Lenders their margin of victory.

Terry Murphy picked up the win fanning six and walking one. He outdueled the Carpetmen's Jim Thompson.

Herm Van Daalen had a double for the Lenders who moved into a tie for second spot with Brooke Bond in the loss column.

Jim Lloyd whacked a double and single for the Carpetmen.

GETS HOCKEY POST

ATLANTA (AP) — T. David Lamm, sports editor of the Greensboro, N.C., Record, was named Monday executive-secretary of the Southern Hockey League. Norman Curtis, president of the newly formed league which includes many franchises from the now-defunct Eastern League, said Lamm will assume day-to-day operational control of the SHL on Aug. 1.

A Link With Past Is Gone

The death Monday of long time intelligencer sports editor George Carver severs a link with the past for many in the Quinte area.

His column, Sports Slices — Rare, Medium and Well Done — was a fixture on the sports pages.

George had the knack of bringing humor into sports. He was at his best when covering events from the past. His jargon was all his own. And it was popular with his readers.

Even after he retired some time ago, he continued to make contributions to the sports pages under the heading — By George.

His ability to swing from prose to poetry while he was banging out the copy was another of his trademarks.

George and the late Garry Alexander were a popular one-two punch. Together, they gave their readers the very best.

Men Missing, Juveniles Lose

The Belleville Juveniles were the victims of another manpower shortage last night as they went down to a 16-1 loss to the visiting Scarboro Juveniles.

The locals had only nine players dressed for the contest, and had only seven remaining by the end of the game.

Bill Donald scored the only goal for the losers, who travel to Scarboro for the return contest Wednesday night.

perma step
... a size to fit every need

YOUR FIRST STEP TO BEAUTY AND SAFETY
QUINTE PRECAST CONCRETE LTD.
HWY. No. 14 - 2 MILES NORTH OF HWY. 401
P.O. BOX 517 BELLEVILLE, ONT.
962-8871

MONEY TALK
using your credit WISELY

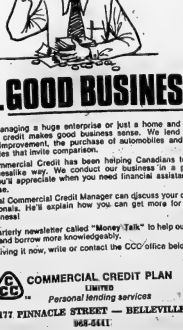

is...GOOD BUSINESS

Whether you're managing a huge enterprise or just a home and family, the intelligent use of credit makes good business sense. We lend money for vacations, home improvement, the purchase of automobiles and debt consolidation — at rates that invite comparison.

For 57 years Commercial Credit has been helping Canadians to use their credit in a businesslike way. We conduct our business in a professional manner, which you'll appreciate when you need financial assistance for any worthwhile purpose.

You and your local Commercial Credit Manager can discuss your credit needs like two professionals. He'll explain how you can get more for your credit dollar. Good business.

We publish a quarterly newsletter called "Money Talk" to help our customers and friends save and borrow more knowledgeably.

If you're not receiving it now, write or contact the CCC office below for a free subscription.

COMMERCIAL CREDIT PLAN
LIMITED
Personal lending services
177 PINNACLE STREET — BELLEVILLE
968-6441

WESTERN TIRE & AUTO
CHRISTMAS IN JULY CLEARANCE
All Stock Must Be Reduced... Savings Galore!
ARTIFICIAL TREES
GET YOUR CHRISTMAS TREE NOW AND SAVE... SAVE...

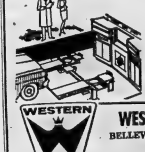

SIX FOOT SIZE — REG. 4.99 ..... $1.99
SIX FOOT SIZE — Reg. 5.49 ..... $2.49

HOT WHEELS
Reg. 6.99, ONLY
$2.99

GARBAGE BAGS
Pkg. of 25
77¢

HOUSEHOLD PAINT
Ready Mixed, All Colors
GAL. Reg. 8.98 $5.69
QTS. Reg. 2.98 $1.49

ALL FISHING TACKLE ..... 20% OFF

SAFETY FIRST!

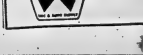

GARAGE SPECIAL
FRONT END ALIGNMENT
Check and adjust caster, camber, toe-in, toe-out, steering mechanism.
(Parts extra if required).
Front Wheels ..... 7.77 most cars

WESTERN TIRE & AUTO CENTRE
BELLEVILLE PLAZA DIAL 962-8609
OPEN THURS. & FRI. 'TIL 9 P.M.
Use Your Golf or Chargex Credit Cards

What the Stars Say

By JEANE DIXON

Wednesday, July 18 ...

Aries (March 21-April 19): Confining details persist, including some recently added ones. New acquaintances should remain just that, temporarily.

Taurus (April 20-May 20): Continue work already started, disregard temptations to switch directions and method. Keen expert advice is off the mark.

Gemini (May 21-June 20): Old contacts come up for renewal, bringing progress reports. Put to what work you can get away as soon as possible.

Cancer (June 21-July 22): Shared expenses are the feasible approach to today's enjoyment. Group prosperity carries all along easier.

Leo (July 23-Aug. 23): Being definite in communication is essential—if there is a way to misunderstand, people find it.

Virgo (Aug. 23-Sept. 22): All transactions take on speculative qualities. Buy only what you need for the short-term, research major deals.

Libra (Sept. 23-Oct. 22): The rare art of letting well enough alone is your test area today. Whatever is mysterious will come into view shortly.

Scorpio (Oct. 23-Nov. 21): You must wait for sentimental expressions. Meanwhile, read nothing extra into news or personal remarks.

Sagittarius (Nov. 22-Dec. 21): Concentrated effort is favored. Short cuts not only fail, but generate confusion. Friends are tactless.

Capricorn (Dec. 22-Jan. 19): Your intuition is needed, but proceed in contrary to external symptoms and declared information.

Aquarius (Jan. 20-Feb. 18): The logic may be perfect, the system complete, but still take a false direction. Speculative enthusiasm runs high.

Pieces (Feb.19-March 20): Discretion is part of the story; waiting for other sides to the controversy is another. Keep opinion to yourself.

DEPARTMENT CREATED

The Canada department of agriculture was established in May, 1868.

TV ENTERTAINMENT

TUESDAY

6:00—News (4) (6) (7) (8) (10) (13)
Party Game (4) (7) (10)
Beat The Clock (6)
Let's Make A Deal (8)
Beat The Odds (13)
6:30—Password (4) (7) (10)
Dark Shadows (6)
Let's Make A Deal (8)
Truth Or Consequences (13)
7:00—Doctors' Hospital (4)
Paul Lynde (6) (10)
To Tell The Truth (7)
I Dream Of Jeannie (8)
Truth Or Consequences (13)
7:30—Truth or Consequences (4)
Doctors' Hospital (7)
Bewitched (8) (10)
Hawaii Five-O (13)
8:00—Movie: The Policewoman (4)
Paul Lynde (6) (10)
To Tell The Truth (7)
I Dream Of Jeannie (8)
Hawaii Five-O (13)
8:30—Truth or Consequences (4)
Truth or Consequences (6)
Bewitched (7) (10)
Sensitive Business (8)
Hawaii Five-O (13)
9:00—Movie: Your Father Gets Home (4)
Movie: Circus Of Fear (6)
Movie: Flying Circus (7) (10)
Great Roads of America (13)
9:30—MOVIE: The Girl (4)
MOVIE: Bunny O'Hare (6) (13)
(7)
Maude (8) (7) (10)

WEDNESDAY

● Baseball — The Montreal Expos meet the Astros in Houston.
—Channels 11 and 12 — 8:30 p.m.

6:00—News (4) (6) (7) (8) (10) (13)
Beat The Clock (4)
Party Game (6) (10)
6:30—News (4) (11) (13)
Dark Shadows (6) (10)
Let's Make A Deal (7)
Amazing World of Kreskin (8)
(13)
To Tell The Truth (8)
7:00—Movie: (4)
I Dream of Jeannie (6) (10)
He and She (11)
Truth or Consequences (13)
7:30—Hollywood Squares (4)
Truth or Consequences (6) (10)
Norman Corwin Presents (11) (12)

Search (8) (9)
Hogan's Heroes (13)
8:00—Movie: Hawaiian Nights (4)
Movie: Hawaiian Nights (6) (10)
Masters and Men (8)
8:30—Movie: Hawaiian Nights (4)
Jeb Stuart (6) (10)
Hogan's Heroes (8)
9:00—Movie: Lonely Are The Brave (4)
Marcus Welby, M.D. (7) (9)
(13)
Movie (4) (6) (7) (8) (9) (10)
Cannon (11) (12)
10:00—Movie: Heat of Anger (4)
(7) (10)
Jesse Owens Returns (13)
10:30—MOVIE: Stars and Stripes
MOVIE: Heat of Anger (6)
Grand Circuit Week (9)
MOVIE: Kid's Dragon (11)
11:00—Of Cabbages and Presents (13)

THURSDAY

6:00—Good Seeking
11:00—Le Monde Des Petits
11:30—Les Explorations
Sesame Street
12:00—Mr. Dressup
12:30—Misterogers
Friendly Giant
Misty Pitton's Flying Circus
1:00—Great Roads of America (13)
1:30—MOVIE: The Girl (4)
MOVIE: Bunny O'Hare (13)
(7)
Maude (6) (7) (10)

Variety Pack
2:00—Le Monde En Action
Quoi De Neuf
Chansons
Musicolore
2:30—Reading Aloud
Dance Exercise
Movie
3:00—Le Grande Aventure Des Petits
Animaux
Chanson
Explorations
3:30—Communications and Society
4:00—Mr. Rogers' Neighborhood
Careers on Germany
Electric Company
4:30—The Great War
Villa Allegra
Thursday Stock Exchange
5:00—Cover to Cover
Changing Women
Let Freedom Ring
Search For Tomorrow
5:30—Mr. Rogers' Neighborhood
The French Chef
Let's Explore Cells
Mister Thursday Throw Away
Making Things Grow
Family Doctor
Low Cholesterol Diet
Mental Health Workshop
2:00—Curriculum - What Is

CABLE CHANNEL 3
— WXXI - CH. 21 - ROCHESTER —

TUESDAY

3:30—Handful of Asher
Magic Shop
Mulligan Stew
4:00—Mister Rogers' Neighborhood
The Electric Company
4:30—Sesame Street
News for the Deaf

Guess What?
Dance To Your
Chilly Willy
5:00—Le Grande Aventure The Petits
Animaux
Chanson
Explorations
5:30—Communications and Society
6:00—Mr. Rogers' Neighborhood
Careers on Germany
Electric Company
6:30—The Great War
Villa Allegra
Thursday Stock Exchange

WEDNESDAY

News for the Deaf
7:00—Gulah Tal
Magic
Mulligan Street
7:30—Mister Rogers' Neighborhood
The Electric Company
8:00—Bodyspeak Lodge

7:00—Spotlight On
Dance 3
8:00—Evening at Pops
8:30—Great Performances:
Romeo and Juliet
10:30—Soundstage
11:30—Mod Squad Town Tal: The Cold
Room

Educational TV
Cable Channel 3

TUESDAY

10:00—Good Seeking
11:00—Le Monde Des Petits
11:30—Les Explorations
Sesame Street
12:00—Mr. Dressup
12:30—Misterogers
Friendly Fun
1:00—Great Roads of America (13)
1:30—MOVIE: The Girl (4)
MOVIE: Bunny O'Hare (13)
(7)
Maude (6) (7) (10)

WEDNESDAY

10:00—Cover to Cover
Changing Women
Let Freedom Ring
Search For Tomorrow
11:00—Mr. Rogers' Neighborhood
The French Chef
Let's Explore Cells
Mister Thursday Throw Away
Making Things Grow
Family Doctor
Low Cholesterol Diet
Mental Health Workshop
2:00—Curriculum - What Is

Guess What?
Dance To Your
Chilly Willy
5:00—Le Grande Aventure The Petits
Animaux
Chanson
Explorations
5:30—Communications and Society
6:00—Mr. Rogers' Neighborhood
Careers on Germany
Electric Company
6:30—The Great War
Villa Allegra
Thursday Stock Exchange

WEDNESDAY

News for the Deaf
7:00—Gulah Tal
Magic
Mulligan Street
7:30—Mister Rogers' Neighborhood
The Electric Company
8:00—Bodyspeak Lodge

7:00—Spotlight On
Dance 3
8:00—Evening at Pops
8:30—Great Performances:
Romeo and Juliet
10:30—Soundstage
11:30—Mod Squad Town Tal: The Cold
Room

To Your Good Health

Cough May Be Due To Insect in Ear

By GEORGE C. THOSTESON, M.D.

Dear Dr. Thosteson: My brother developed a cough that came about every 10 to 12 weeks. He spoke to him about what happened and he said insects got into his ear. Everyone is afraid to see those insect sprays.

Something happened so he can speak only a few words without coughing. Can you tell me what to do for it?—F.K.S.

What you can do for it? Nothing.

But a dead insect may be lying against the ear drum. Or he may have an irritation with that bug spray.

Irritation of the ear drum from hard wax, hairpins or what not can cause a cough as a reflex response.

Have a physician examine your brother's ear. If the ear is all right, have him look elsewhere for the cause of the coughing-fit in your case. The ear is the best place to start.

Dear Dr. Thosteson: I am 23 and my problem is my bowels. I'm constipated quite often. I move my bowels every two or three days with the help of prune juice several times a week, but the real trouble is that the movement is so big that I start to bleed and it hurts quite a bit. Not all the time, but I realize that bleeding may cause piles later in life.

I take a laxative once or twice a month which helps for a few days, but then it starts all over again. The bleeding is starting to increase and I'm getting scared.—D.D.

It's a big deal early to be "scared" but it is high time to start doing something about that continuing constipation. (Bleeding doesn't cause "piles," or hemorrhoids; it's the other way around. Hemorrhoids can cause bleeding.)

From your letter, I judge that you are relying on prune juice and laxatives. Prune juice is, indeed, about as good a mild laxative as you'll say about as mild a good laxative) as one usually needs. Strong laxatives are likely to irritate and do more harm than good—and since you are experiencing pain and bleeding, you should avoid any unnecessary irritation.

Start by eliminating your usual diet, and try to determine whether you are drinking enough fluids and getting enough bulk or roughage. These are basic in preventing constipation. The use of one of the bulk producers (agar, etc.) would be effective in softening the stool.

Because of the bleeding, however, I would recommend consulting your doctor (or by a proctologist) to determine the exact cause.

Dear Dr. Thosteson: Would you define "benign endometrial hyperplasia"?—L.M.

The endometrium is the lining of the uterus. Hyperplasia means an overgrowth, or too much growth of tissue. In other words, the lining of the uterus is growing beyond normal limits. "Benign" means, however, that the growth is not cancerous.

Dear Dr. Thosteson: What causes ringworm and what can you do for it? Can it be caught from animals?—A.S.

Ringworm is a fungus infection of the skin it can be caught from an animal with fungus skin disorders, or from people with it.

There are fungicides (medications that destroy fungus) but I take a dim view of attempting home treatment. See your doctor.

RADIO

CJBQ — BELLEVILLE

AM - 800

TUESDAY

8:00—Up With The Sun with Tom Lloyd and Ron Fleming.
10:00—Morningside.
11:05—Luncheon Interlude.
12:00—Farm Forum.
1:00—Country Music.
2:00—Tea and Crumpets.
3:00—Bill Ward Show.
4:00—Mix Without Press.
5:00—The Jim Al Fraser Show
6:15—Expo Baseball - Montreal at Houston.
7:00—Ted And Country Opt Tv-ovator.

WEDNESDAY

8:00—Up With The Sun - tune into your day with Lloyd - bell start.
10:00—Music in the Morning.
11:05—Luncheon Interlude.
12:30—Farm Program with Phil Flagg.
1:00—Country Music.
2:30—Tea and Co.
3:00—Bill Ward Show with Peter Gzowski at his.
4:00—Mix Without Press.
5:00—The Bell Ticket Report - a complete round up of the

and West leads the queen of clubs, which wins.

When West shifts to a diamond, declarer goes up with the queen and returns the nine of trumps. If East ducks, so does South and, as a result, makes three spades.

But if East covers the nine with the jack — as he should to cater to the possibility of West's having four spades that include the eight and a high honor — South goes down one. The nine in this case is treated as an honor, and East covers because he play cannot cost him a trick but may gain him one.

Tomorrow: Sylvia.

FAMILY COURSES OFFERED

ANTIGONISH, N.S. (CP) — th Family Life Institute courses of St. Francis Xavier University are being offered for the first time on the Antigonish campus this summer. The courses, endorsed by the Nova Scotia department of education, are designed to educate teachers on the vital importance of family life and to prepare them to aid students in decision-making relative to the family, a University spokesman said.

PAY FAVORED

QUEBEC (CP) In times or places where men fear starvation, the fat woman is beautiful, says Dr. Jean Bonnelier, of the dietary research unit of the Bichat Hospital in Paris. Speaking to the annual meeting of the Canadian Pediatric Society in Quebec City, he said a woman's plumpness offers reassurance that the fear of starvation won't come true.

WOMEN ADMITTED

TORONTO (CP) After 123 years, the all-male tradition of the Board of Trade of Metropolitan Toronto has collapsed. At their annual meeting, the board members voted without argument to admit women to full membership, a spokesman said.

Contract Bridge

By B. Jay Becker

(Top Record-Holder in Masters' Individual Championship Play)

Cover Story

South deals.
Both sides vulnerable.

NORTH
♠9
♥9875
♦Q93
♣K9875

WEST	EAST
♠K842	♠J3
♥AQ6	♥432
♦854	♦J1073
♣QJ4	♣A632

SOUTH
♠AQ10754
♥KJ10
♦AK6
♣10

The bidding:

South	West	North	East
1♠	Pass	1 NT	Pass
3♠	Pass	Pass	Pass

Opening lead—queen of clubs.

The principle of covering an honor with an honor is cited with reverence from Walla Walla to Dreepropetrovsk, but the fact is that this rule is not quite as simple as it sounds.

Thus, it is surely correct to cover with the king if declarer leads the jack from the J-3-2 facing the A-Q-6. Covering with the king holds declarer to two tricks instead of the three he would make if the jack were ducked.

But it would be wrong to cover if you had the K-x-x and declarer led the jack from dummy's J-10-x-x with the 6-5. He would make two tricks if you covered but only one if you ducked.

As a matter of fact, the best rule to follow is to cover an honor if it can gain a trick, and not cover if it can cost a trick.

This advice may not be particularly helpful — for it tells you to use your head instead of a rigid formula — but that is the kind of game bridge is. And if you find the rule too tantalizing you can always switch to canasta.

Today's hand is an extension of the principle and demonstrates the underlying theory. South is in three spades

DAILY CRYPTOQUOTE—Here's how to work it:
A X Y D L B A A X R
is LONGFELLOW

Cute letter simply stands for another. In this sample A is used for the three X's. X for the two O's. Single letters, apostrophes, the length and formation of the words are all hints. Each day the code letters are different.

CRYPTOQUOTES

NLGEG UC VHN GVHBGL MEKDVGCC UV KTT NLG RHETM NH ABN HBN NLG TUYLN HS GPGV HVG CIKTT JKVMTG.—EHWGEN KTMGV

Yesterday's Cryptoquote: A MAN OUGHT TO FEEL WHAT HE'S SAYING. I NEVER HEARD A MAN YELL "OUCH" WITHOUT ENTHUSIASM.—FRANK CLARK

(© 1973 King Features Syndicate, Inc.)

PHONE 962-9171

CLASSIFIED ADS
THE PLACE TO LOOK

PHONE 962-9171

REAL ESTATE FOR SALE REAL ESTATE FOR SALE REAL ESTATE FOR SALE REAL ESTATE FOR SALE REAL ESTATE FOR SALE REAL ESTATE FOR SALE

Low Cost CLASSIFIED ADVERTISING RATES
SELL, BUY, RENT, HIRE
The fast, easy, low cost classified way. Order your ad by the:

LOW WEEKLY RATE

Minimum 15 Words	Daily	Times
4 Day Rate	15.15	16.20
5 Day Rate	18.90	20.25
6 Day Rate	22.65	24.30

Upon remnts call in before 9:30 day of publication and paid every for the days you've run.
10 percent additional charge if not paid within ten days.
CLASSIFIED WORD ADS
Minimum 15 words minimum no. of words 15 cents per word per insertion for one or two days. Three consecutive insertions 4c per word per insertion. Six consecutive insertions 5c per word per insertion. 25 cents per word.
CLASSIFIED LINE ADS
2 count lines daily 1 month - $15.00
3 count lines daily 1 months - 18.00
4 count lines daily 1 month - 21.00
Add $3.00 for each additional line.
DISPLAY HEADERS
FOR WORD ADS
One line of 10 pt. caps — 50c
These headers may not be counted as part of the 15 word minimum.
CLASSIFIED NOTICES - 1st 15 count lines, Births, Deaths, Marriages, Engagements, At Homes, Cards of Thanks, In Memoriams
Services - 1st 15 count lines (10 words) - $3.00
Cards - 15 count lines over 1st 15 count lines - consecutive insertions - the3 prices
COMING EVENTS
Up to 15 words - 25 words - $3.00
each word in excess of 25 words - 10c each
Classified Semi-Display Style Coming Events Ads classify for the coming week must be received before 10 time 10 time.
All Advertising must be in before 4 p.m. the previous day for Wednesday Ads. 2 days before day of publication.
CANCELLATION
Must be made by 9:30 a.m. day of publication. Ads cancelled after deadline before publication. We'll be responsible for one incorrect insertion.
CORRECTIONS - Advertisers are asked to check their copy on the FIRST DAY of publication. We will be responsible for only one day's The Intelligencer before 9:30 a.m. next morning. A credit adjustment will be given for the FIRST NIGHT ONLY.

REAL ESTATE FOR SALE

MAURICE H.
ROLLINS
CONSTRUCTION LIMITED

ONLY $27,790.00
ONLY $2,980.00 DOWN

for a brand new 3 bedroom bungalow on a quiet East end crescent. There is an unusually large dining area in this one. Possession can be arranged in a week. Mortgage at 9%. One only so call at once.

4 BEDROOMS
1½ BATHS

one of four houses we have left in East Belleville. This popular model has a carport. There is an L shaped living dining room. Kitchen has ample eating area. Low down payment.

FAMILY ROOM

For the many who have called "cooking" houses with family room on the main level, we have two houses now nearing completion and two larger ones just starting. These are split level models. Each contains a large two storey model with family room. This one is in Ponton Park.

In West Park-Village area we are starting a large two storey with family room and fireplace.

MAURICE H.
ROLLINS
CONSTRUCTION LIMITED

Natural Gas — Nature's Wonderfuel Available In Our Homes
11 Victoria Avenue
Belleville — 968-5555
Ayr-tf

PHIL
BENNETT
REAL ESTATE
Belleville — 968-7777

EAST HILL

Double house, very clean. This is a very good investment property and far from the hospital. There is three bedrooms, living room, dining room and kitchen with three-piece bath on one side and two apartments on the other, private drives. Call Ken Long 962-2385.

4 BEDROOMS

home north of the city on a nearly 1 acre lot. This home is worth seeing with its beautiful floor to ceiling fireplace in the spacious living room. There is a two-piece bath down and a four piece up with double sink vanity. The owner wants an offer as he has another property to move to. Call Ken Long 962-2385.

100 ACRE FARM

Not far from Belleville with a lovely large brick home, give me call to see what we can do for you on this very attractive property. Ken Long 962-2385.

PRIVATE SALE

Well maintained and landscaped three bedroom, 1½ storey house. East Hill area, 4th bedroom or den is basement. Aug. occupancy. — 968-3606.

Principals Only
Telephone 968-6035 For Appoint.
J11-tf

REAL ESTATE FOR SALE

BOWES & COCKS
LIMITED REALTOR
968-4571
175 North Front Street — Open Until 9 p.m.

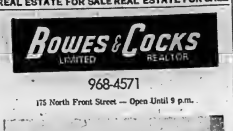

OPEN HOUSE

RR 1, CARRYING PLACE (Rednersville Road)

WEDNESDAY, JULY 18th — 2 p.m. to 4 p.m.

OPEN THE DOOR TO EXCELLENT LIVING — Immediate possession. Cross the "Bay Bridge", turn right at Rossmore then west along Rednersville Rd. for approximately 7 miles. Watch for our signs. 100' Bay frontage, ground level family room with fireplace, 3 bedrooms, 2 baths, raised sundeck. Your Hostesses : Marion Smith and Edythe Therrien.

H.O.M.E. PLAN — 1 year old. 4-bedroom high ranch with 1½ baths on lot 35' x 117'. Immaculate condition. Move in before the kids go back to school. Call Marilyn Matthews Rollins at 962-2711 to detail.

HANDY-MAN SPECIAL — 4 bedrooms, living room, kitchen, 3-piece bath, on 1 acre lot, 18 miles from Belleville. Needs mostly decorating. Full price $10,900.00. No reasonable offer refused. House is vacant. For more details, call George Crawford, 968-4571.

CENTRAL EAST HILL — EXCEPTIONAL FAMILY HOME — Mother will appreciate the large kitchen convenient to separate breakfast nook and formal dining room. Father can relax on the raised patio or enjoy the new sauna room. The 27' x 20' air conditioned family room with many built-in extras will be a popular room with the entire family. 3 bedrooms up, one down, 2 baths. Asking $46,900.00. Please call Bob Hough or Cec. Ruttan for showing. 968-4571.

968-4571

Bowes & Cocks The Gallery of Homes

J. J. LEWIS
REAL ESTATE BROKER

NEW LISTING — FALL POSSESSION

120 acres heavy loam soil that include 20 acres bush, 25 acres pasture. 55 x 60 hip roof barn, 24 x 75 metal-clad drive shed. Three-bedroom brick home with newly refinished L-design living-dining room, large country kitchen with washer-dryer and dishwasher hookup, 4-pc. bath, new PAO heating, new TV color antenna. All buildings with unlimited water supply, hydro and telephone. Prince Edward County. $41,500.00.

NOT THE LAST WORD IN STYLE

but this spacious 7-room country home is attractive, sturdy, well-built and close to Carrying Place. Two medium size barns, both with water supply. The 175 acres are mostly workable excepting 60 acres bush, small pasture. $37,500. Excellent terms.

VACANT LAND

98 acres, mostly workable, with available hydro, well, L-shape cattle and horse barn, milkhouse. Close to 401 Highway, Brighton district. Asking $36,500.00.

Enquire : ROCKY VAN VLIET
OFFICE 966-2731
230 Coleman Street, Belleville

A. E. LePAGE
LIMITED REALTOR

MOVE IN BEFORE CHRISTMAS

We have several new homes to be built on Catalina Drive. Come in and let us show you the plans. You can choose your own colors yet.

OLDER BUT NICE

And at a real good price too. Just over $20,000.00 will put you into this very well kept 3 bedroom bungalow. Close to downtown and the Mall.

COME TO THE COUNTRY

But don't feel that you are far away. This roomy tri-level has a lot to offer. Cozy family room on the main floor and also fully finished rec room for the kids. 1-car garage with paved drive.

INTEREST RATE AT 9% YET

You will find that this 3 bedroom brick bungalow being built in the North end of town has all the things you would like. Close to the Mall, schools and park. Call for details.

REAL ESTATE PROFESSIONALS SINCE 1913
962-9154 or 392-9278

REAL ESTATE FOR SALE

Guaranty Trust Realtor
966-3324
32 Bridge Street East

HIGHWAY PROPERTY

$50,000.00 with terms. Gas, show room, lunch and repair space. Now handling boats, motors and bikes. Trent River across road. Large lot for expansion. Most important; 2 bedroom, living room and large kitchen to live in.

BUILDING & EQUIPMENT

$50,000.00 well financed. For working family. Restaurant,good seating .Very active. Also Pizzeria. Two large clean modern apts. For further information call Patrick F. Halloran. 966-3324 or 962-3579.

GUARANTY TRUST REAL ESTATE
Jy18-26

FRASER & O'NEIL LIMITED
REALTOR

ECONOMY HOMES

Frame bungalow with 2 bedrooms, living room, dining room, kitchen. Full price $15,000.

1½ storey frame on Albert Street. 3 bedrooms, panelled living room and family room — $16,500.

EXECUTIVE HOME

Almost new 3 bedroom back split on Edgehill Road. This home features large living room with fireplace, panelled recreation room, broadloom in living room, dining room and hall. Kitchen and bath have been recently redecorated. Call tonight for more details.

INCOME PROPERTIES

Duplex in West End	$17,500.
Triplex in East End	$27,500.
Four-Plex in West End	$31,800.
Six-Plex in West End	$68,500.

NEW HOMES

We have 15 new brick bungalows under construction in North End. 9¼% Mortgaging. Call tonight for details.

FEW MINUTES NORTH OF BELLEVILLE

Immaculate 3 bedroom brick bungalow located on deep lot 83 x 150. Includes large kitchen 13 x 11. Features electric heat, finished rec room, plus garage.

ON DUTY : DON DAFOE — RALPH BRAZEAU

BELLEVILLE 962-3418
TRENTON 392-9224

BAY OF QUINTE

An executive ranch bungalow on the water that is designed for family living and elegant entertaining. Hollywood kitchen, separate dining room, fireplace floor-to-ceiling in recreation room, two bathrooms and attached garage. We would be proud to arrange an inspection for you this evening.

MEADOWVALE AVE.

An immaculate 3 bedroom brick bungalow that sparkles inside and out. If you are looking for a bungalow with attached garage, finished rec room, paved drive and full basement this deserves your inspection. Call now.

$19,500.

Featuring 3 bedrooms, separate dining room, garage, 3-pc. bath, main floor family room, excellent condition. For a first home, you would have difficulty finding better value.

968-5757

McKINNEY REALTY LTD.

38 EDGEHILL

Spacious 4 bedroom family home in quiet residential area, six years new, 7% mortgage. Close to schools, shopping and transportation. Immediate possession. For further details call VI LINDGREN.

BUNGALOW

$127.52 — P. I. T. — 6% mortgage, ideal for someone with a large down payment. All elements for gracious living are here in this 3-bedroom bungalow. Fireplace, one 4-piece and one 2-piece bathroom, cedar lined closet, rec. room and bar. Prime location and neat as a pin.

JOYCE
GERALD JOYCE REALTY LTD. REALTOR
374 Front Street
962-2226
Open Evenings Until 9:00 P.M.

D. J.
WHALEN
REAL ESTATE LIMITED
REALTOR

Brick Split Level

3 bedrooms, large kitchen with eating area, living room. Finished rec. room and a large 66 foot by 119 foot lot. Priced at $26,900.00.

On The Beautiful Bay of Quinte

Cape Cod Bungalow — Custom built and loaded with extras, fireplace, etc. — Must be seen to be appreciated.

Cottages

We have numerous cottages for sale and we are at your service to talk to you about them. Early possession in most cases. Priced from $7,500.00 to $20,000. Give us a call.

231 FRONT STREET
962-4528
OPEN EVENINGS TIL 9 P.M.
Call : Joy Bowerman
962-1216

FRANK
REAL ESTATE LIMITED
REALTOR

LIST WITH THE WINNERS

During the month of June the Belleville Office of W. Frank Real Estate Ltd., SOLD 29 properties. In the process of doing this, we contacted many buyers who have not purchased their real estate requirements yet.

We urgently need YOUR listing and others, to satisfy the many demands being made on our listing inventory.

Homes, Cottages, Farms. Vacant Land are all in high demand. For professional marketing of YOUR real estate, PLEASE CALL

962-9248

243 N. Front St., Belleville

BARRY-FORCHUK
REAL ESTATE LTD.
REALTOR
COTTAGE WEATHER
IS HERE

And if you hurry you still have time to purchase and enjoy this three bedroom cottage located 22 miles North of Belleville on the Moira River just south of Stoco Lake. Call tonight for more information.

WEST PARK VILLAGE

Attractive 3 bedroom brick bungalow with carport. Bright spacious kitchen and built-in oven and cook top elements and loads of cupboard space. Substantial down payment will assume a 6¾% mortgage with payments of $128.00 including principal, interest and taxes.

On Duty: DON ALEXANDER
968-6438 or 962-3833

OPEN EVENINGS
until, 9 P.M.
Member M.L.S.

279 N. Front St., Belleville
968-6438

82 Division St., Trenton
392-9228

PRIVATE
FOR SALE OR RENT

Lovely Three Bedroom Bungalow, 1½ years old, full basement near Bayside Secondary School.

No Agents
PHONE 392-2232
J11-tf

C. CROSBY
BROKERS
68 BRIDGE ST. EAST
BELLEVILLE, ONTARIO
968-6411

New house now under construction. Priced to sell. Purchaser still has time to have it decorated to own colors. Close to schools and shopping plaza.

Just listed — 3 bedroom bungalow in quiet residential district with many extras. Close to shopping, schools and arena. Open to offers.

For details, PHIL RAY
Office 968-6411 — Home 968-4789

If no answer, please call :
Kay Tunnson 968-4630
Les Lennox 962-1840
Ted Saunders .... On Waterfront

L. E. NICKASON
REALTOR

11 room home overlooking Hay Bay. 284 feet water frontage. Home is fully modern, lovely 1½ acre lot, severance has been granted for last split for two lots. For fishing and hunting camp in the heart of this one now.

CALL 966-2619

FRANK
REAL ESTATE LIMITED
REALTOR
Belleville, Ont.
243 N. Front St.

LIVING PLUS INVESTMENT

Spacious 3 bedroom bungalow, custom built with large fireplace on 2½ acres almost bordering on city limits. Excellent building location. Could be subdivided into 8 parcels including road allowance requirements.

COLONIAL HOME PLUS COTTAGE

All for the low price of only $32,900.00. 1 acre treed site on main paved highway overlooking East Lake. House only 2 years old and a beauty. House and cottage separate, ½ acre deeds. Possibilities! Cottage equipped for year round living. Excellent investment here.

SUPERIOR COTTAGE ON WEST LAKE

All good furnishings included in low price of $22,500.00. 2 bdrm., living room, kitchen, 3 bedrooms. Could be year round home. Beautifully landscaped with 80-ft. on the water. Well shaded site on good Township road. Just listed so see it before it is too late!

LUXURY WITH A VIEW

Gorgeous 1 year old home decorated to perfection and overlooks the Bay of Quinte. Perfect retirement or family home. New colored appliances included. — Brick high ranch with garage, 3 bedrooms, 1½ baths, kitchen with breakfast bar, rec room and large lot. $49,500.00. See it!

Call CHUCK SLIK, Picton 393-2044 or Belleville 962-9248.
Jy17-21

Gord Roblin
REAL ESTATE BROKER
968-6475
CANNIFTON

If carpentry is your hobby, then this handy man's special is for you. A two bedroom bungalow, with a large living room, kitchen and sunroom. A two car garage that would make an excellent workshop. All this is topped on a quiet back street in the Village. Asking price only $12,900.00 with a reasonable down payment.

AMELIASBURG

If you need extra room for a small family, then we have the spot for you. Located in the Village, a two storey brick home with garage, four bedrooms, living room, dining room, kitchen and four-piece bath. Asking price only $18,500?

INVESTMENT PROPERTY

Are you looking for a good investment property? We have a twin-plex that is less than three years old with 100% occupancy. Centrally located these fully broadloomed, electrically equipped units are well decorated making them easy to lease. For complete financial arrangements call 968-6475.

OFFICE 968-6475
Yvonne McGuire 392-8762
Gord Roblin 962-3263
117 NORTH FRONT ST.
BELLEVILLE

Attractive 3 bedroom house and garage, situated on a large treed lot. Close to schools, shopping and transportation. Priced at $18,900. Terms arranged.

Four bedroom house and garage, interior recently decorated throughout. Huge family kitchen, many cupboards, separate dining room. Centrally located. West Hill, Pine Ridge area.

Luxury ranch bungalow and attached garage, situated on beautifully landscaped, treed lot. Large kitchen-breakfast nook. Dining room with patio doors to sundeck. Family room. Lot 83x213. Trees, privacy and quietness — west end.

Country living — 6 miles from city limits. Attractive 3 bedroom bungalow shag carpeted living room. Spacious kitchen with dining area. Modern bathroom. Large lot with many trees. Garage with electric service for trees.

Louis Yanover
Realtor — 962-4246

PERSONAL SERVICE — Complete Marketing Service. Home From Port Hope to Picton. Call Louis Yanover, Realtor, 962-4246 or 962-4247 after 6 p.m. 1342 Dundas, Belleville. Jy20-tf

REAL ESTATE FOR SALE

288 COLEMAN ST.
Number for the beautiful Bay Shore Home

COMPARE

This home with others that are priced much higher. Asking $23,500.00. 3 bedroom bungalow with large "rec" room and 3 bedrooms in the full basement. Huge open kitchen, large living room, 2 car garage.

72 ACRES

Of choice tillable soil. Front-age on 2 roads. Creek. Just a step from the city. Terms.

"MONTICELLO"

is the name of one of our most popular models of homes. We have two under construction. 3 bedrooms and separate dining room. Walk-out basement. Let us show you.

Office — 962-6471
Open 'Til 8 p.m.
IF NO ANSWER CALL:
KAY CLARKE 962-8716
GORDON DELTOR .. 962-4174
GORDON WOODS 962-8227

HOUSE

Reduced For Quick Sale
On Quiet Crescent
Near Archibishop
and Bridge
Newly Painted.
Available Immediately
Phone
Between 4 and 8 p.m.
Shown By Appointment
Only
PHONE 962-4676
Jy5-tf

INVESTORS

PRIVATE
12 UNIT APT. BLDG. FOR
SALE IN BELLEVILLE
Serious Inquiries Only
WRITE BOX A-94
THE INTELLIGENCER
Jy10-tf

FOR SALE or rent, Life is an oil pear holiday in this home on a wooded corner lot. Situated 4 miles from Belleville, Ontario. Ideal for commuting. Features, roof re-placed 2 years ago, new furnace, 3 double glazed patio doors, 1 3-piece bath, 2 fireplaces, all appliances in this bathtub, wicket box, hot water heating. Phone 478-2623 or 968-6647.
Jy10-tf

PRIVATE SALE

Brick bungalow, attached gar-age. Three bedrooms. Finished basement. Close to schools. East end.

PHONE After 6 p.m.
968-7088
Jy17-4t

FRANKFORD, Ontario, private sale by owner, 3 year old, 4 level home, bungalow, new oil furnace, central air conditioning, many extras, beautiful seclusion. $35,000. Telephone 613-396-6847 after 5.
Jy17-3t

4-ACRE building site and a well, on 8th of Thurlow, just off No. 2 Highway. Full price $2,000. Terms. Telephone 962-9503, Bonnycastle, Jack Dolan, 962-9010.
Jy10-tf

FOUR-BEDROOM 3-storey stone house, West Hill. Full price $31,500. R. C. Powell Associates Limited, 968-6666. Evenings call Marion Jordan 968-3015.

COTTAGE FOR SALE

MEPHISTO LAKE

60 miles North Belleville, semi-furnished cottage, 2 bedrooms, 100 foot water frontage. Good fishing and boating. Access on 5 lakes without leaving boat.

PHONE 962-6833
Jy16-3t

MORTGAGES

95% Loans

RESIDENTIAL 9½%
RURAL 10%
VACANT LAND 13%
COTTAGE 10½%
2nd MORTGAGES 12%
Approved Correspondents for
THE MORTGAGE INSURANCE
CO. OF CANADA
Call: ROY DONALDSON
328 Victoria Ave., Belleville
968-2041

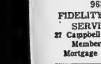

F17-we-1w-tf

1st and 2nds
968-3300
—RESIDENTIAL,
—COMMERCIAL,
—INDUSTRIAL,
—COTTAGES
—LAND
968-3300
FIDELITY FINANCIAL
SERVICES LTD.
27 Campbell St., Belleville
Member Of Ontario
Mortgage Brokers Assoc
Jy13-tf

HAVE YOU A
MORTGAGE
TO SELL
Telephone Collect
Picton 476-4933
J26-tf

HOMEPLAN
REALTY LTD.
273 Front Street, Belleville

HAS FUNDS AVAILABLE FOR
1ST and 2ND MORTGAGES
Telephone 968-6564
Jy26-tf

MOBILE HOMES

WHY RENT — BUY TODAY.
New Available Up To 17 Foot Living Rooms, 4 Different 12 Wide Mobile Homes
Also — New Double Wide Mobile Homes And Used Units For Cottages
RELOCATABLE HOMES LTD.
Mobile Village, White's Road, R. R. 2, Trenton 392-3417
Jy9-tf

13 X 60 FOOT 2 bedroom mobile home. Refrigerator, stove, carpet, drapes, oil heat, metal shed. Ready To-out in living room. 392-3417
Jy9-tf

1971 WINDSOR Pyramid 52 x 12 mobile home, 3 bedrooms, 4 appliances and broadloom. Must be moved for quicker bedroom. Lot 36, Bayview Trailer Park. 962-1267 after 5 p.m. Jy9-tf

10' X 45' GLENDALE mobile home, 2 bedrooms, excellent condition, TV, refrigerator, stove, washer, dryer, chesterfield, chair, 10 x 12 shed, Quinte Trailer Park, Lot 20, Highway 2 or Court, Belleville with 5½ x 9' screened porch, skirting, steps, cement slab, $4,200, or best offer. Telephone 968-7297.
Jy10-tf

HELP WANTED

BODY MECHANIC
or
EXPERIENCED APPRENTICE
Excellent remuneration. Usual Company Benefits.
Call BOB ANDERSON
STIRLING MOTORS
(STIRLING LTD.)
Chev.-Olds Dealer
Stirling, Ont.
962-9237 or 395-3332
(Stirling)
Ja28-tf

LICENSED BODY
REPAIR PERSON
Full Benefits
Good Working Condition
Reply In Writing To:
BOX A-74
THE INTELLIGENCER
Ap4-tf

BOYS & GIRLS

Earn Extra Money During Your Summer Vacation
THE INTELLIGENCER
Has Route Openings In The Following Areas
Plainfield - Trenton
Marmora — Rednersville — Road
Good Route Profits
For Further Information
Contact
The Circulation Dept.
THE INTELLIGENCER
962-5171
Jy13-tf

GENERAL CLERKS
TRENTON MEMORIAL
HOSPITAL
are looking for two individuals that:
- Enjoy Challenging Work
- Type Quickly and Accurately.
- Are Willing To Learn PBX Operation
- Like Meeting and Helping People.

Have Pleasant and Agreeable Personalities.

A permanent evening position and a part time night position are available with excellent salaries and pleasant air conditioned surroundings.

Apply to the Personnel Office
392-2541
Jy16-17-18

PROJECT MANAGER
Expanding franchised company requires capable person with building and business experience to take charge of store building program. Travel necessary. Excellent salary and bonus.
Write Particulars To
BOX A-95
THE INTELLIGENCER
Jy17-3t

SECRETARY
Bookkeeping experience a prerequisite, interesting permanent position with firm in downtown office. Must be prepared to accept responsibility. Reply in writing stating experience and references. Employee benefits are many of this select employers.
Replies Confidential
Reply Box A-81
The Intelligencer
Jy17-3t

CARPENTERS
Rough and Finish
Also Laborers, Reinforcing Steel Placers and Cement Finishers
CALL 962-6675
Jy12-tf

BALLET
PIANIST
For Quinte Dance Centre
To Start Next September
PHONE 962-6892
Jy16-3t

AVON can help make ends meet. Sell Avon in your spare time. Call Dorothy Call 962-3660 or Shirley Mc-Donald 962-3660 for more information.
Jy11-19tf

MATURE reliable person to babysit in my home to September to Christmas. 5 to Friday, 8 a.m. to 5 p.m. 962-6675.
Jy13-tf

LPN required for Veterans' Children Residence. Free veteran privileges. Apply in P.O. Box 370, Picton, Ont.
Jy13-3t

EXPERIENCED tailor for part-time duties. Please call Mrs. Barbeda 968-3004 at the Bank of Montreal, Quinte Mall.
Jy13-3t

EXPERIENCED waitress required for evening employment. Please apply in person. 300 Front Street, Belleville.
Jy13-3t

HELP WANTED

Leading Manufacturer and Exporter of Electronic Magnetic Interference Filters Has an Opening for

SALES ENGINEERING TECHNICIAN

Responsibilities include: Specification review — quotation activities and customer engineering contract.
The successful applicant will have an electronic technician's certificate. Sales background helpful.
Send resume and sales requirement in confidence to
Mr. L. R. NORTON,
Personnel Manager,
ERIE TECHNOLOGICAL PRODUCTS OF CANADA LIMITED,
5 Fraser Street, Trenton, Ontario
Interviews to be Arranged

Waiter — Bar Tender
to Work in Country Hotel
Must Have References
Rate of pay and accommodation will be discussed at personal interview.
Write to Box A-76,
The Intelligencer
Jy18-4t

There Is An Opening In The Night Shift Of A Small RESIDENCE FOR RETARDED CHILDREN
Only applicants with recent references will be considered. You must be mature and dependable. This is a permanent position, standard wages and hours.
WRITE BOX A-93
THE INTELLIGENCER
Giving Details, Phone Number Etc.
Jy12-tf

OUTSTANDING
IN EVERY WAY!
Join the Organization that offers superb opportunities for home ownership, security, top income and Commission. A company you can be proud of to work for. Many fringe benefits. Record earnings last year. For over 37 years our volume has increased annually. Now we require unusual talent. No sales investment required, welcome a part-time or full-time career. Any day time retired or semi-retired person is welcome to apply. Local resident is desirable but not essential. Write:
THE CERTIFIED ELECTRIC COMPANY
10 HEAD ST., DUNDAS, ONT.
Jy16-3t

TAXI DRIVERS
APPLY
130 FRONT STREET
BELLEVILLE
Jy17-4t

"HAIR STYLIST"
Must be experienced, excellent employee conditions and remuneration.
Telephone Mr. Alexander
392-3228
Jy17-3t

EXPERT
BOOKKEEPER
REQUIRED IMMEDIATELY
Capable of managing office for large manufacturing firm. Weekly salary between $135. — $150. according to ability.
Reply In Writing Including Telephone Number, Previous Experience and References to
P.O. Box 173,
Trenton, Ont.
Jy14-4t

EXPERIENCED
CONSTRUCTION
SUPERINTENDENT
For High Construction Company
CALL
CARPENTER FOREMAN
For Further Details
Jy13-4t

BUDGET won't begin? Ease the strain with extra cash you can earn as an Avon representative. Big money for new dealers, new faces. Call Mrs. Ruth Ann Hall, 962-3660 or Mrs. Mary Ann Grove, Ringston, Ont., KCM-4C1.
Jy16-tf

WOMAN to care for two children, ages 6 years and 9 months, in my home, 5 per week, variety of Harvey and Thurlow. Telephone 962-6833 after 5 p.m.
Jy16-3t

LUMBERMAN wanted. Experienced. Steady employment. Apply to Superintendent Dual Purpose Shorthorn herd, 10 head Registered Shorthorn females available. Agricultural College training desirable but not necessary. Apply P.O. Box 1782, Campbellford.
Jy17-1m

WANTED, male student for summer employment, 20 years or older, preferably married with car. Apply Box 97, Marmora, Ont.
Jy17-3t

WANTED

WANTED
Furniture, appliances, glassware, antiques, collectibles, auction sales. We will pick up your articles — Consult:
McGRATH AUCTION SERVICE
Belleville 968-9063 — 962-1770
Cobourg 372-1107 or 372-3515
Jy16-tf

ELECTRIC fridge 24" 7cuft under counter. Top condition. Telephone 962-9294 for further details.
Jy17-3t

WANTED: Used sewing machine in good condition. Telephone 962-4033 for further details.
Jy17-3t

WANTED: Good used Gilson or Fender electric guitar. Telephone 962-6591.
Jy17-3t

WANTED, factory built two bore garage. Telephone 962-6833 after 5 p.m.
Jy17-3t

WANTED, factory built two bore garage. Telephone 962-6833 after 5 p.m.
Jy17-3t

THE Intelligencer will buy used Intelligencer carrier bags in good condition from former carriers. Telephone 962-5171.
Jy13-tf

OLD wooden chairs, beds, iron, brass, copper, tools, jugs, jars, trunks, implements, small or large tables, dining tables. Telephone 962-6833.
Jy13-tf

INSTANT cash paid for good used furniture, electric guitars, stereos, tables, furniture, etc. 968-3992.
Jy13-tf

HELP WANTED

JULY POSSESSION
2 bedroom townhouse $143.00 per month.
3 bedroom townhouse $152.00 per month.
2 bedroom apartments, close to downtown. Fully broadloomed. Rent includes stove, fridge and all utilities.
To inspect call Pete Petts 968-5393 — 9 a.m. — 9 p.m.
Jy16-tf

MAURICE H.
ROLLINS
CONSTRUCTION LIMITED
BELLEVILLE, ONTARIO
11 VICTORIA AVENUE
Ja20-tf

- Broadloomed Living-Dining Room .
- 2 Bedrooms
- Double Width Closets
- Modern Supervised Building
- Fridge
- Stove
- Cable TV

$150. MONTHLY
962-4076
Jy13-tf

TWO BEDROOM APARTMENT
Centrally located at 166 Ann Street. Broadloom, intercom, locked doors, utilities, cable TV, parking. Available August 4th. $160. monthly.
962-7160 or 962-9154
Jy13-tf

UPPER heated, 2 bedroom apartment, George Street, large dressed and treed lot, range and refrigerator, broadloom, separate entrance. Telephone 962-2555 after 5 p.m.
Jy13-tf

CENTRALLY located 1 bedroom apartment, entry TV, available August 1st. $95. monthly. Phone 962-6297 for apartment details.
Jy13-tf

UPPER 3 bedroom heated apt., quiet, and private. Available August 1st. Telephone 962-2555 after 5 p.m.
Jy13-tf

TWO bedroom apartment, downtown location, $125. per month. Telephone 962-2555 after 5 p.m.
Jy13-tf

THREE upper apartments, also one apartment heated, available August 1st. Telephone 962-2555 after 5 p.m. Stove included. Available July 1st. Telephone 962-2555.
Jy13-tf

LARGE unfurnished three room apartment, heated, private entrance, bathroom, refrigerator, no appliances, $100. monthly. Telephone 962-2555.
Jy13-tf

PARKING space downtown by month or yearly, heated and lighted. Apply 96 Front St. Telephone 962-9172, Scott St.
Jy13-tf

TWO bedroom apartment, Heat, hydro, cable TV, fridge and stove included. Available August 1st. $160. after five.
Jy13-tf

THREE bedroom apartment in modern 11-plex in Belleville. $195. Heat, appliances, heat and water supplied. Accountercation. Phone 962-9172.
Jy13-tf

MODERN spacious 2 bedroom apt. College St. West. Hydro, heat, cable TV, fridge, stove, parking, laundry facilities. Available August 1st. Telephone 968-6225
Jy13-tf

BACHELOR apt., furnished and unfurnished. Telephone 962-2732 J. E. Bell Construction Co. Ltd., 370 Dundas St., Belleville, Ont.
Jy14-tf

APARTMENT for rent August 1st, 3 rooms, 2-piece bath, 2 bedrooms, stove, refrigerator, heat and water supplied, $125. per month. Close to downtown. $115.00. Telephone 962-2555.
Jy17-3t

1 BEDROOM APARTMENT, recently decorated, broadloom, heated, with refrigerator and stove. $120. per month. Telephone 962-2555.
Jy17-3t

LAWN cutting and trimming. Telephone 962-6833 after 5 p.m.
Telephone 967-1401
Jy17-1m

ACCOMMODATION WANTED

YOUNG WOMAN SEEKS PERMISSIBLE APARTMENT
Near downtown. Can be either bachelor or one bedroom. Must have private bath. Rent to include utilities not exceeding $100. monthly.
Apply Box A-11 The Intelligencer
Jy13-tf

WOULD like to rent 3 bedroom house in Belleville area, unfurnished, with, rent not to exceed $200. a month. Telephone 962-6833 after 5 p.m.
Telephone 968-2078
Jy17-1t

BABYSITTER — Professional couple, two children, one-year teenage, Prince Edward County, Monday to Friday, 8 a.m. to 5 p.m. Telephone 962-6833 after 5 p.m. Phone Toronto 638-5042.
Jy17-1t

BABYSITTING

RELIABLE student will babysit in her home. Telephone 962-6833 after 5 p.m.
Jy17-3t

BABYSITTER wanted for 3 children in my home, 2 days per week, preferably age, close to Sir John A. Macdonald School. Telephone 968-3126.
Jy17-3t

FOR RENT

FURNISHED bachelor, bedroom apt. heated, private bath, quiet neighborhood, suitable for working lady. Telephone 962-2555 after 5 p.m.
Jy13-tf

TWO bedroom unfurnished apartment, refrigerator and stove. Also bachelor apartment, furnished. Telephone 962-2555 for further information.
Jy13-tf

TWO bedroom apartment, Good location, refrigerator and stove. Telephone 962-2555 after 5 p.m. for further details.
Jy13-tf

ONE bedroom apartment. Refrigerator, stove, broadloom. Telephone 962-2555 after 5 p.m. for further information.
Jy13-tf

FURNISHED bachelor apartment. Close to downtown. Adults only. Telephone 962-2555 after 5 p.m. for information.
Jy13-tf

TWO bedroom apartments, Lonia Tower Rentals. Telephone 962-4356 after 6 p.m. for further details.
Jy13-tf

TWO bedroom modern heated furnished apartment. Available August 1st. Telephone 962-9186 after 6 p.m.
Jy13-tf

3 BEDROOM apt., adult building, broadloom throughout, refrigerator, stove, laundry facilities. Available August 1st. Telephone 962-2555 after 5 p.m.
Jy13-tf

3 BEDROOM apt., West Park Village, refrigerator, stove, broadloom, balcony. Available Aug. 1, $185. Telephone 962-2555 after 5 p.m.
Jy13-tf

STORE for rent, 46 Bridge Street East. Telephone 962-3626 for further details.
Jy13-tf

1 BEDROOM apt., all utilities included, refrigerator, stove, broadloom. Available August 1st. Telephone 962-2555 after 5 p.m.
Jy13-tf

FOR RENT

FURNISHED room, suitable for girl, all utilities, privileges. Telephone 962-2555.
Jy13-tf

ROOM AND BOARD

THE PRICE IS RIGHT
at
LA BELLE POSTAGE MANOR
20 Bridge St. Belleville
DAILY — WEEKLY — MONTHLY
Newly furnished modern rooms, with or without kitchenettes
Color TV and radio in every room
Some air conditioned with TV
Weekly Housekeeping Service
Self Serviced Units
Jy16-tf

ROOM and board for gentleman, quiet room, Sherry kitchen and living room. Telephone 962-6833 after 5 p.m. Close to downtown. Available August 1st.
Jy17-3t

SHARED home with working girl, Bridge Street area. Telephone 962-6833 after 5 p.m.
Phone 968-7717 for details.
Jy17-3t

ROOM in boarding house with kitchenette facilities. Ideal for working lady. Near bus route. Telephone 962-6833 after 5 p.m. Available August 1st.
Jy17-3t

COTTAGES FOR RENT

TWO bedroom ground-floating cottage for rent, Lake Ontario, Point Petre area. Good fishing. Telephone 962-6833.
Jy17-3t

FURNISHED insulated one bedroom cottage, Lake Ontario, available now, by month or day or. Quinte at Wellington. Telephone 399-3170.
Jy17-3t

2 BEDROOM cottage, hot water shower, insulated. Wet bar, refrigerator, stove. Also 2 bedroom mobile home. Telephone 399-3170 (Wellington).
Jy16-tf

CLEAN comfortable heated, two room cottages, 1 and 2 bedroom units. Lake Ontario beach, boat and motors. West Lake, 399-3040.
Jy5-tf

TRAILERS FOR RENT

17' FALCON sleeps 4, stove, fridge, furnace, $60. per week. Telephone 962-6833 for further details.
Jy17-3t

TRAILER for rent, sleeps 6, fridge, stove, furnace, $60. per week. Telephone 962-6833 for further details.
Jy17-3t

TENT trailer for rent, sleeps, sink and stove, furnace, $40. per week. Telephone 962-6833 for further details.
Jy17-3t

CAMPING

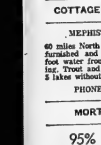

We have a limited number of vacancies left for the final 2 weeks of camp — August 12-26.

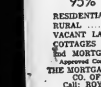

For Boys & Girls
6 to 13
Large Swimming Pool, Crafts, Cookers, Riding, Nature Hikes, Hayride, Field Games, Trampoline. A large play building with Trapeze and excellent meals.
Complete Cost $42.50 Week per camper
Just 27 Miles North of Belleville on Highway No. 14 at Bonarlaw.
Information Call
399-3170
Or Write R.R. 4, Marmora

FOR SALE

FURNITURE FINISHED CABINETS
Made To Specifications With Customers Plans And Ideas. Specializing In Kitchen and Bathroom Cabinets
Please call
LANGFOOD CABINETS LTD.
PHONE NIGHTS AFTER 5, 968-3709
Jy13-tf

1972 20" R.C.A. Solid State colour set, on removable office cabinet. Telephone 962-6833 after 5 p.m.
Jy17-3t

1971 RUPP Go-Kart with recoil starter. Telephone 962-6833 after 5 p.m.
Jy17-3t

MOVING — Services, living room, chesterfield, chair, coffee table, chairs, rugs, chandeliers brass, bed-room suite, mattress and springs, dressers, mirrors, kitchen wicker rocker and chair.
Phone 962-3207.
Jy17-1m

ONE complete set of Encyclopedia Britannica, volume, Telephone 962-6833 after 5 p.m.
Jy17-3t

TWO bedroom unfurnished apartment, refrigerator and stove. Also bachelor apartment, furnished. Telephone 962-2555 for further information.
Jy13-tf

TWO bedroom apartment, Good location, refrigerator and stove. Telephone 962-2555 after 5 p.m. for further details.
Jy13-tf

ONE bedroom apartment. Refrigerator, stove, broadloom. Telephone 962-2555 after 5 p.m. for further information.
Jy13-tf

FURNISHED bachelor apartment. Close to downtown. Adults only. Telephone 962-2555 after 5 p.m. for information.
Jy13-tf

TWO bedroom apartments, Lonia Tower Rentals. Telephone 962-4356 after 6 p.m. for further details.
Jy13-tf

TWO bedroom modern heated furnished apartment. Available August 1st. Telephone 962-9186 after 6 p.m.
Jy13-tf

3 BEDROOM apt., adult building, broadloom throughout, refrigerator, stove, laundry facilities. Available Aug. 1, $185. Telephone 962-2555 after 5 p.m.
Jy13-tf

3 BEDROOM apt., West Park Village, refrigerator, stove, broadloom, balcony. Available August 1st. $185. Telephone 962-2555 after 5 p.m.
Jy13-tf

STORE for rent, 46 Bridge Street East. Telephone 962-3626 for further details.
Jy13-tf

1 BEDROOM apt., all utilities included, refrigerator, stove, broadloom. Available August 1st. Telephone 962-2555 after 5 p.m.
Jy13-tf

FURNISHED room, suitable for girl, all utilities, privileges. Telephone 962-2555.
Jy13-tf

ROOM AND BOARD

ROOM AND BOARD
With Kindly Care For
Ladies On Pension
Apply —
110 ALBERT STREET
Phone 962-4056
Jy13-tf

SINGLE furnished bachelor apartment, heating, linen, fridge, linen, stove, electric, private entrance. $30. weekly. Call at 19 Bridge Street between 6 and 8 p.m.
Jy13-tf

ROOM and board for 2 men or ladies, laundries packed. For further details, call 962-5097.
Jy13-tf

BEDROOM intersecting, fully decorated, fully equipped, close to downtown. Telephone 962-2555 after 5 p.m. for further information.
Jy13-tf

BED sit, 73 1-2's will sell to a lady individual. Also newly decorated room for rent. Telephone 962-2555 after 5 p.m. Ask for Jim Gordon.
Jy13-tf

FOR SALE

Pick Your
Own
CHERRIES
OPEN 8 A.M.
TO 7 P.M.
12 Miles South Of Belleville
On Hwy. 14
WATCH FOR SIGNS
For Information Call
399-3170
(Wellington)
BRING CONTAINERS
Jy13-1t-30-31

PICK YOUR OWN
BLUE
RASPBERRIES
PRICE 40c
QUART BOX
Picking Days This Week Are:
Wed. — Day 18
Saturday — July 21
Sunday, July 22
HOW TO GET THERE:
Take No. 14 South to Bloomfield, take first turn right past Sunoco station. Go west on Hwy. 33 and watch for berry farm along road.
No Children Under 10 Years Of Age
WILBUR KING
(Bloomfield)
Jy17-3t

16-FT. FIBREGLASS BOAT
30 H.P. Evinrude Lark Electric Motor and Trailer
1967 HONDA 50
2 — 15" G.M. TRUCK WHEELS
962-6795
Jy17-3t

PRIVATE, 1972 Quarter 340, only 13,000 miles. Buckets, console, automatic transmission, power steering, power brakes, radio, rear speaker, rear defroster. Racing stripes. Body Owner. Telephone 962-6833 after 5 p.m.
Jy17-3t

1980 FORD Country Square V-8, 4 speed p.b. radio, and condition, safety tires, new battery, air conditioner, safety checked.
Jy17-3t

1969 CHEVROLET, A 1966 Ford, 3-door hardtop, 6 cylinder, standard transmission, radio, new tires, safety checked. Telephone 962-6833 after 5 p.m.
Jy17-3t

1974 PONTIAC 2-door hard top, with 400 engine, power steering, power brakes, Air Conditioner. Body Owner. Telephone 962-6833 after 5 p.m.
Jy17-3t

1967 MUSTANG 390 horsepower, 4 speed, radio, new tires, safety checked. 962-6833 for further details.
Jy17-3t

1969 CHEVROLET Impala, 4-door hardtop, automatic, standard condition, new tires, new battery, new brakes, safety checked. Telephone 962-6833 after 5 p.m.
Jy17-3t

REASONABLE, 1 freezer, 1 dryer, 1 fridge, 1 stove. Telephone 962-6833 for details.
Jy17-3t

1966 BUICK Wildcat, original paint, 2-door hardtop, V-8, automatic transmission, power steering, power brakes, new tires, safety checked. Telephone 962-6833 after 5 p.m.
Jy17-3t

1966 DUCK Wildcat, original paint, 2-door hardtop, V-8, automatic transmission, power steering, power brakes, new tires, safety checked. Telephone 962-6833 after 5 p.m.
Jy17-3t

1966 CADILLAC convertible, V-8, automatic transmission, power steering, power brakes, new tires, safety checked. Telephone 962-6833 after 5 p.m.
Jy17-3t

1966 FORD two-ton truck. Power steering with crowder set back for camper. Telephone 962-6833 after 5 p.m. New fuel fill. $14,500. 473-5042.
Jy17-3t

1961 BUICK Dicken road. Dynaflow, V-8, power steering, power brakes, new tires, safety checked. Telephone 962-6833 after 5 p.m.
Jy17-3t

1967 RAMBLER American station wagon, 6 cylinder, automatic transmission, new tires, safety checked. Telephone 962-6833 after 5 p.m.
Jy17-3t

1967 G.M.C. half-ton panel, fleet of 6 cylinder, standard transmission. 962-6833 for further information.
Jy17-3t

1967 MUSTANG convertible, automatic transmission, power steering, power brakes, new tires, safety checked. Telephone 962-6833 after 5 p.m.
Jy17-3t

1973 FORD half-ton, super custom cab, 360 engine, automatic transmission, 962-6833 for further information.
Jy17-3t

1973 PLYMOUTH Fury I. With 318 motor car is trade. Telephone 962-6833 after 5 p.m. Body Owner.
Jy17-3t

1965 PONTIAC six cylinder, automatic, power steering and power brakes. Telephone 962-6833 after 5 p.m.
Jy17-3t

FOR SALE

Lightfoot Antenna
SALES & SERVICE
is pleased to anounce two new conveniences for their customers, a new telephone No.
392-7272
and CHARGEX
So For Tops In Performance, Reasonable Prices And Professional Installations
Carry Up To A 3 Year Guarantee
Call
392-7272 or 392-7277
Or Come Out To See Us At
22 MARCH ST., FRANKFORD
(Picton Residents May Call
476-3704 After 4 p.m)
J17-2-3-4-7-8-9-10-14-15-16-21

SAND — GRAVEL
and
TOP SOIL
DELIVERED
Telephone 968-6225
Jy13-tf

MARTIN weaned, 6, 7 and 8 ton, with track, early 1973 model, low construction, 6 ton on rims, 168.00, 7 ton on rims, 7 and 8 ton more. Telephone Paul Burns, Tamworth, 379-2621.
Jy13-4t

METAL cabinet, sink, bowl for night, 962-3571 after 5 p.m.
Jy17-1t

LINED drapes, excellent condition, gold, pattern, length 108", width 72", $75.00. Telephone 962-1396 for further details.
Jy17-1t

CHROME dining room suite, excellent condition, $75.00. Telephone Alan 962-6744 or 962-1396 after 5 p.m.
ONE ROOM size rug with underlay, Also one chrome dining room suite, excellent condition. Telephone 962-1396 for further information after 5 p.m.
Jy17-1t

1966 AUSTIN, one owner, bought new by present owner, has been up to 30 to 35 miles per gallon, 962-6744.
Jy17-1t

AUTO

1973 MAVERICK
4-DOOR SEDAN
6 cylinder, automatic, white walls, wheel covers, rear window, defogger, paint stripes, chrome bumper, lots of extras. Only 1,000 miles.
PRICE $2999.

WELLS FORD MERCURY
GOOD GUYS —
GOOD DEALS
STIRLING 967-1300

TOYOTA
IS THE PERFECT
PEOPLE PLEASER
BELLEVILLE TOYOTA LTD.
239 N. Front St. — 962-6479

'66 FAIRLANE
GT CONVERTIBLE
390 c.i.n., automatic, console, bucket seats, power steering, push button radio, mag wheels, new steel belted tires, needs some body work.
To Be Sold As Is
BEST OFFER
968-8149
Mornings Or After 5
Jy17-1t

Looks Good — Runs Good
1969 PONTIAC
LAURENTIAN 350 ce
Power Steering & Brakes
$1650.
962-6795
Jy17-3t

1969 CHEVROLET Impala, 4-door hardtop, automatic transmission, power steering, power brakes, new tires, safety checked. Telephone 962-6833 after 5 p.m.
Jy17-3t

1969 PONTIAC Parisienne, fair condition, $300.00. Telephone 967-1854 for further information.
Jy17-1t

1964 PONTIAC 2-door hard top, with 389 engine, power steering, power brakes, Air Conditioner. Body Owner. Telephone 962-6833 after 5 p.m.
Jy17-3t

1967 MUSTANG 390 horsepower, 4 speed, radio, new tires, safety checked. 962-6833 for further details.
Jy17-3t

1969 CHEVROLET Impala, 4-door hardtop, automatic, standard condition, new tires, new battery, new brakes, safety checked. Telephone 962-6833 after 5 p.m.
Jy17-3t

1966 DUCK Wildcat, original paint, 2-door hardtop, V-8, automatic transmission, power steering, power brakes, new tires, safety checked. Telephone 962-6833 after 5 p.m.
Jy17-3t

1966 CADILLAC convertible, V-8, automatic transmission, power steering, power brakes, new tires, safety checked. Telephone 962-6833 after 5 p.m.
Jy17-3t

1966 FORD two-ton truck. Power steering with crowder set back for camper. Telephone 962-6833 after 5 p.m. New fuel fill. $14,500. 473-5042.
Jy17-3t

1961 BUICK Dicken road. Dynaflow, V-8, power steering, power brakes, new tires, safety checked. Telephone 962-6833 after 5 p.m.
Jy17-3t

1967 RAMBLER American station wagon, 6 cylinder, automatic transmission, new tires, safety checked. Telephone 962-6833 after 5 p.m.
Jy17-3t

1967 G.M.C. half-ton panel, fleet of 6 cylinder, standard transmission. 962-6833 for further information.
Jy17-3t

1967 MUSTANG convertible, automatic transmission, power steering, power brakes, new tires, safety checked. Telephone 962-6833 after 5 p.m.
Jy17-3t

1973 FORD half-ton, super custom cab, 360 engine, automatic transmission, 962-6833 for further information.
Jy17-3t

1973 PLYMOUTH Fury I. With 318 motor car is trade. Telephone 962-6833 after 5 p.m. Body Owner.
Jy17-3t

1965 PONTIAC six cylinder, automatic, power steering and power brakes. Telephone 962-6833 after 5 p.m.
Jy17-3t

AUTO

AUTO

Motorland Chrysler's

Top Quality

1972 PLYMOUTH FURY 4-door Sedan. Lic. ECL540 ..... $3,250.

1972 DODGE 4-door Sedan, V-8, power steering, power brakes. Lic. ECW012. ..... $2,775.

1972 PLYMOUTH FURY III 4-door Hardtop. Power windows, vinyl top, air conditioning. Lic. EDT595. ..... $4,150.

1971 FORD LTD Station Wagon Lic. EFM616. ..... $3,375.

1970 DODGE POLARA 4-door Sedan. Lic. EKW915. ..... $1,875.

1970 FORD GALAXIE 500 4-door Hardtop. Lic. EDK032. ..... $2,575.

1970 DATSUN 4-door Sedan. 4-speed transmission. Lic. BKF921 ..... $1,095.

1969 THUNDERBIRD. Vinyl top. Bucket seats and console. Lic. EDM767. ..... $2,950.

1968 DODGE DART 2-door Hardtop. V-8 automatic. Lic. EYE675. ..... $1,250.

1968 EPIC Station Wagon. Lic. EDN693. ..... $1,095.

1967 CHRYSLER IMPERIAL. Lic. EXV198. ..... $1,475.

● THE FOLLOWING CARS SOLD AS IS :

1967 COUGAR. Lic. ETL361. ..... $925.

1967 PLYMOUTH Fury Sedan. Lic. EDR557. .. $875.

1967 FORD 4-door Sedan. Lic. EEN981. ..... $425.

1966 PONTIAC 4-door Sedan. Lic. EFN295. .... $375.

DON'T FORGET

TO ATTEND MOTORLAND CHRYSLER'S

PRO GOLF TOURNAMENT

BAY OF QUINTE GOLF AND COUNTRY CLUB

WEEKEND OF AUGUST 4, 5, 6

motorland chrysler

BELLEVILLE

290 N. FRONT ST. 962-3484

2y11-2t

1973 MUSTANG Mach 1. Best offer. Phone after 7 p.m. 968-6777. 2y11-3t

1971 COMETTE convertible. 11,000 miles, 454 motor, 400 h.p. Brand new tires, mags, chrome. Must be seen to be appreciated. Phone 962-9600 after 5 p.m. 2y12-3t

1966 DATSUN 411 convertible. 1600 cc. Radio. Excellent condition. $495. May be seen at 600 Dundas Street West for further information. 2y12-6t

VALIANT sedan, very good condition, professionally rebuilt motor and transmission, runs like new, radio and heater, new tires, $1,000 or $375 as is. 968-6865. 2y12-3t

PRIVATE sale. 1970 Pontiac Firebird 400, auto. Telephone 968-6221 after 5:30 for further details. 2y12-2t

LIVESTOCK FOR SALE

HEREFORD bull yearling registered. Telephone 399-7955 for details. 2y12-3t

OPEN for BUSINESS

ALL DAY

WEDNESDAY

YES WE ARE OPEN

WEDNESDAY AFTERNOONS

Whites Dominion

Hardware

— FREE DELIVERY —

962-4555

2y12-e-tu-tf

Mr.

OPEN EVERY DAY

'TIL 5:30 P.M.

YOUR ONE-STOP

FAMILY DEPARTMENT

STORE

"You Don't Pay Extra

For Quality, Quality Pays

For Itself"

McINTOSH BROS.

STORES LTD.

267 FRONT ST. 968-5706-7

2y-tf-e-tu-tf

JAMES-TEXTS LTD.

EVERYTHING FOR

THE OFFICE ...

We are as near as your phone.

968-6775

Belleville

183 Front Street 2y75-e-tu-tf

PETS FOR SALE

WANTED: good home for 3 months old grey and white kitten. Telephone 968-3886 after 5. 2y11-3t

TO GIVE away 4 kittens one month old. Looking for good country home. Telephone 968-3861 after 5:30 p.m. 2y11-3t

PUREBRED Gordon Setter puppy, male and two females, black and tan, 8 weeks old. Telephone 962-3747 after 5 p.m. 2y12-6t

TRAILERS FOR SALE

ROSSMORE TRAILER SALES

TRAVELAIR

The Largest Manufacturer In Canada

See The

ROYALE & HOLIDAIR MODELS

Also

TRAVELINERS and TRUCK CAPS

LIONEL & TRAVELMATE HARDTOP CAMPERS

Hitches and Mirrors

Accessories

½ Mile South of Belleville On Highway No. 401

Turn Left On County Road No. 13

968-8332 2y116-tf

15-FOOT Trav-el-Aire home trailer, like new, fully equipped $2800. Telephone 968-8849 after 5 p.m. 2y11-3t

CAMPER for sale. Phone 968-6229 after 5:30 p.m. 2y11-3t

TENT trailer for rent. Sleeps four or six without the tent. Reasonable rates. Telephone 962-3747. 2y12-6t

1972 LIONEL tent trailer, sleeps 6. Propane gas, hot tub, only used once. Phone 968-6827 for further details. 2y12-3t

'70 CAMPER hard top, fully equipped. 968-3897. 2y12-3t

SOLD! 15-FOOT cabin trailer, Purchased in December 1973 for $2600. Stove, refrigerator, bathroom. Must be seen to be appreciated. Telephone Adolphustown 613-373-2680 or 968-3886 Dundas St. E., Belleville. 2y12-3t

BOATS AND MOTORS

HURRY WHILE SALE LASTS !

12-ft. FIBREGLASS CAR-TOP BOATS

TREMENDOUS SAVINGS

Built and Sold On Premises

CHOICE OF COLORS

Fast Service On Orders

3 FLOTATION AIR TANK

Max. Gross Weight Capacity 650 lb. Repairs. On Display

1 Mile East Of Hwy. No. 37 Junction On Hwy. No. 7 - North Side

ACTINOLITE AREA

2y116-tf

BOAT, CANOE and TENT

Sales and Rentals

BAY BRIDGE SPORTS

962-9656

2y32-tf

ROLLIES

Exclusive Dealers For

STARCRAFT — CHRISCRAFT

GREAT LAKES — CHECKMATE

Also Dealers For

SPRINGBOARD ALUMINUM BOATS

MERCURY OUTBOARDS

Sales, Service, Parts, ETC.

ROLLIES

3 Miles West of Trenton On Hwy. 2

TRAILER SALES ON PREMISES

SALES HOURS: 9 a.m. to 6 p.m. Closed Sunday and Holidays

SMALL craft Sea Ranch, sail boat, 16-ft. fibreglass, with Inboard-Outboard motor. Telephone 968-8033 for further details. 2y12-3t

1967 PETERBOROUGH Comet cedar strip boat with 1967 Johnson 35 horse power motor, 2 anchors, 2 gas tanks, steering attachment, starter cord. Excellent condition. $600 or best offer. Phone 968-6827 after 5 p.m. 2y12-3t

A BUDDY BUY is your Best Buy! See the Ontario and Canada wide travel trailers. Pulsar and Dutchy Campers. Sales and Service. Open Daily 9-5. Thurs. 9-9. Closed Sat. Hope, 1-416-885-4345. 2y12-e-tu-th-tf

15' CRESTLINER, in excellent condition, 60 H.P. Johnson motor. Telephone after 5 p.m. 968-1913 for further information. 2y12-3t

ALBACORE class sloop, fiberglass hull, Inboard-outboard motor. Ready for June 1974. Call 962-2717 for further information. 2y12-3t

HORSES FOR SALE

Enjoy Summer Riding At The SILVER SPUR RIDING STABLE 526 Front St. N. Trenton 392-3609 2y12-12t

FIVE year old bay mare. Fifteen hands. Can be seen at Lot 20, Con. 7, Tyendinaga Station. Telephone 396-3790. 2y11-3t

SPRINGWATER Appaloosa and Arabian stud service. Approved and registered Arabian, also horses for sale. 30 years of breeding and training. Phone 378-2136. 2y12-3t

HORSES for sale. Telephone 393-7236 for further information. 2y12-6t

2 PONY mares for sale. Will trade money winner for the two. Phone 968-6719 after 5 p.m. 2y12-3t

LOST AND FOUND

FOUND: Call on No. 3 Highway west of Shannonville. Owner must have proper identification. Telephone 968-6886 or 968-7767. 2y12-3t

MEN'S black rim glasses in leather case lost on West Hill. Reward offered. Telephone 968-1271 after 5 p.m. 2y12-3t

FOUND white and brown kitten in 2nd pavilion, Victoria Park. Telephone 962-2396 after 5:30 p.m. 2y12-3t

FOUND: white and brown kitten, 2nd pavilion, Victoria Park. Telephone 962-2396 after 5:30 on Sunday. Call 962-9775 before 5. 962-2396 after 5. 2y12-3t

GOLFERS ONLY

MURRAY HILLS PAR 3 GOLF

9 Holes — $1.00

18 Holes — $1.75

Wooler 397-3037

2y30-tf

18 HOLE GREEN FEES

WEEKDAYS Adult Evenings 2.00 p.m. Al. 6 p.m.

Adults 1.50 1.00 1.50

Juniors under 20 1.00 1.25

Courses 1.50 1.50 1.00

All rates from Belleville on BARCOVAN GOLF Phone Carrying Place 478-2155 2y115-tf

HOLE-IN-ONE DRIVING RANGE, MINIATURE GOLF and SHUFFLE BOARD

Hwy. 14 — 10 Miles South Of Belleville

OPEN

DAILY 10 a.m. to 10 p.m.

962-3763 2y11-tf

PRICES ARE RIGHT FOR GOLF EQUIPMENT at DON BELL'S SPORT SHOP 16 King Street, Trenton 392-3132 2y7-1m

MOTORCYCLES

1971 KAWASAKI motorcycle 350 cc A-1 condition, 8,000 miles, $625.00. Telephone 968-6827. 2y12-3t

1967 STARFIRE motorcycle all chrome, 250 Honda A-1 condition, 3,000 miles. Asking $375. Telephone 968-6827 after 5 p.m. 2y12-3t

1971 250 S-3 Yamaha. Excellent condition. Helmet P.D. Telephone 968-6827 for further details. 2y12-3t

1973 R.D. 200 Yamaha, low mileage, excellent condition. $700. Phone 968-6089 for details. 2y11-3t

1966 TRIUMPH Trophy Bonneville. Apply 138½ Church Street, Belleville. 2y11-3t

1963 HONDA 305, overhauled in spring, new tires, new battery. Ready to ride. Telephone 962-3747. 2y12-6t

1973 650 Triumph Tiger 500 miles, like new, will sell for $1,350. Telephone 962-3747. 2y12-6t

1973 YAMAHA 250 or 500. Price negotiable. 2y12-3t

1974 HONDA for sale in good condition. Telephone 962-4193 for further details. 2y11-12t

CAMPING

GLEN ALLEN PARK RESORT Beautiful Place On Crowe Lake, Marmora, Ont. Cottages — Tenting-Trailer Sites With Electric and Water Boats, Motors, Gas, Oil, Wood, Showers, Flush Toilets Dumping Station. No Pets Allowed. For Reservations Phone 472-3415 2y28-1m

YONDER Stream Tourist Park Open. Telephone 968-6868 for details. 2y11-tf

TENDERS

THE HASTINGS COUNTY BOARD OF EDUCATION

QUOTATION

Quotations will be received for the supply of Fuel Oil for the Board's Public School, Separate School and Vocational School buildings for the year 1974-1975.

Bar Ceiling up to 3.00 p.m., July 25th, 1974.

Quotation No. Site requirements to be addressed to: Secretary-Treasurer, Hastings County Board of Education, Box 1240, Belleville, Ontario.

Opening Date: July 25, 1974

10-3 Part-Time Public School

July 26th, 1974

10-3 Part-Time Separate School

Closing Date: July 26th, 1974

Dated July 3, 1974

For further information please contact Mr. Ken Hall, Superintendent, 62 Bridge Street East, Belleville, Ontario. Telephone 968-6868.

Lowest or any quotation not necessarily accepted.

2y12-2t

AUCTION SALE

AUCTION SALE

At Kelly's Mill, 3 miles Sidney Ave. Belleville. Sat. Thursday evening, July 11th, 7 p.m.

Antiques and modern furniture, stove, rivet of grasses, dressers, chairs, beds, bedding, tables, pine back cupboard, pine bench, pine table, pine blanket chest, pine bed, pine dresser, pine cupboard, pine dishes, ornaments, etc. Other articles too numerous.

For further information consult AUCTIONEER SERVICE 968-3673

Auctioneer Not Responsible For Damage Or Injury On Premises

2y12-1t

AUCTION SALE

EVENING AUCTION OF FURNITURE, ANTIQUES, GLASSWARE, CHINA, TOOLS, ETC.

To Be Held At CLIFF'S AUCTION HALL 1 Mile West of Carlsbow

Hwy. 2 — 10 Miles East of Trenton

THURSDAY, JULY 11th, 1974 at 7 p.m.

Refrigerator, 21 range, like new, several antique chairs, several rocking chairs, bath bench, icecream, fruit jars, 2 pine cupboards, 2 pine dressers, 2 pine desks, pine dryer, pine bench, pine blanket chest, pine secretary, pine bookcase, pine bed, washing machine, dryer, walnut dining room suite, walnut bedroom suite, chesterfield and chair, kitchen cabinet, air conditioner, 2 electric heaters, 2 oil heaters, 2 oil stoves, 2 wood stoves, 2 electric stoves, 2 beds, bedding, kitchen utensils, etc. Other articles too numerous.

Terms: Cash. Lunch available. Not responsible for accidents. Viewing Wednesday 2 P.M. — No Reserve

Sale Every Thursday

TERRY DENNY — Auctioneer 332-2000 Colborne

"The Step Saver"

FIND THE SERVICE YOU NEED IN THIS

— DIRECTORY —

● SPECIALISTS ● SERVICES ● MISCELLANEOUS

APPLIANCES

HOOVER VACUUM CLEANERS SPIN-DRYERS

● REPAIRS — SALES — SERVICE

● HOSES — BAGS — FILTERS

● PARTS FOR ALL MODELS

● Authorized Sales Of Rental Washers and Dryers

Industrial-Domestic

Work Guaranteed

ROBERT HUNT

113 HUNKWOOD DRIVE

Belleville Ont.

962-4122

2y31-tf

Canadian Admiral Corporation and

Canadian General Electric

to end out of warrant repairs for your refrigerator and appliances

Call Our Authorized Factory Service Depot

WEBSTER'S REFRIGERATION & APPLIANCE SERVICE

962-2255 2y30-tf

ACCOUNTANTS

JOHN D. LEWARS

Chartered Accountant

217 Pinnacle Street

Belleville, Ontario

Phone 962-6452 01-tf

SODEN & CO.

25 Campbell St.

Belleville 968-3688

LARRY SODEN B. COM.

Chartered Accountant

KEN SODEN, F.A.C.

Accredited Public Accountant

KERRY SODEN B.A.

Chartered Accountant

2y30-tf

GEO. A. WELCH & COMPANY

Chartered Accountants

173 Church Street — Belleville

K. IRVINE, C.A.

M. J. STOTHERS, C.A.

J. R. CANNING, C.A.

Other Offices in Ontario

Phone Toronto — Enquiry Required

01-tf

ACCOUNTANTS

JOHN G. TRUMPOUR

PUBLIC ACCOUNTANT

120 FRONT STREET

968-3377 Ap15-tf

ANTIQUES

LEEMAN'S ANTIQUES

CHINA — GLASS

CANADIAN and ENGLISH

FURNITURE

½ Mile Up Redoubt Rd. Bend

R. R. 1, Belleville

962-8186 2y36-tf

ARCHITECTS

M. PAUL WIGGAND

ARCHITECT

319 FRONT STREET

Belleville

962-3620 F1-tf

AIR CONDITIONING

AIR CONDITIONING

AIR CONDITIONING and DEHUMIDIFYING FANS, ETC.

Complete Range of Stock to Choose From

EDDIE BAUER LTD.

2244 Pinnacle St. — Phone

— Free Parking —

M2-29-tf

BRICK AND STONE WORK

WE DO

Brick Repairs, Fireplaces, Chimney and Cellar Repairs, Fascia Boxes, Siding.

Wishing Wells, Barbecues.

For Those Needy

CALL 962-3320

after 6

M2-28-1m

BUSES

BUS SERVICE TO TRENTON AND AIR STATIONS

LEAVES BELLEVILLE

Daily, Sundays & Holidays

8.30 a.m.

10.00 a.m.

2.00 p.m.

5.00 p.m.

7.00 p.m.

700 p.m. Friday only.

11.30 p.m. Daily

BUSES LEAVE BUS TERMINAL 40 DUNDAS ST. EAST

Telephone 962-2242

BATHURST BUS SERVICE LTD.

Trenton Ont. — Phone 392-3000

01-tf

CARPENTER CONTRACTOR

Remodelling — Cottages

Renovations — Kitchens

Rec Rooms — Porches and Terrace Bathrooms

L. D. MYERS AND SON

R.R. 1, Sandy

477-3185 (Tourism) — 01-tf

CUSTOM HOME BUILDER RENOVATIONS SPECIALISTS

Your Best Source

Our Business

TRUMPOUR-CAMPBELL CONSTRUCTION LTD.

Phone

45 PARKER STREET, BELLEVILLE 962-6142

Ap6-tf

DRAPERY SERVICE

DOROTHY WICKETT DRAPERY SERVICE

Drapes Made to Customers' Specifications

All Workmanship Guaranteed

Alterations A Specialty

207 CANNIFTON ROAD

968-6268 Jy26-6m

DONUTS

TIM HORTON DONUTS

OPEN 36 HOURS A DAY

● WE NEVER CLOSE ●

128 E. Hwy. 2 West

Belleville

M13-tf

EAVESTROUGHING

NEW TYPE SEAMLESS EAVESTROUGHING

BAKED ENAMEL FINISH

GUARANTEED

Call Jim Nicholson And ALL-WAY BUILDING IMPROVERS BELLEVILLE

PHONE 962-2660

Ap13-tf

FENCING

FENCING

CHAIN LINK OR WOOD

BEAUTIFY YOUR PROPERTY

ABOVE GROUND POOLS

ALSO INSTALLED

FOR FREE ESTIMATE

CALL

968-1676 Jy5-1m

FENCING YOUR LOT?

LET US FENCE YOU IN

WITH WOOD OR WIRE

CALL FOR ESTIMATES

962-3260 OR 962-6431

Jy9-tf

FOOD SERVICE

TOWERS

FOOD SERVICE

—Guaranteed Lower Prices

—Top quality menu items only

—Unconditional Guarantee.

—Free delivery

968-7366 Jy11-2m

HANDYMAN

YOU GOT TROUBLES

Cleaning, Painting, Plumbing, Fixing, Repairs, Gardens and Verandas

And We All Around Home Repairer's — Cottager's Work Welcome

965-1705 Jy9-1m

HOME IMPROVEMENTS

WE DO ANYTHING TO IMPROVE YOUR PROPERTY AND YOUR VALUE

ROOFING — DECKS — PATIOS

LANDSCAPING, ETC.

Free Home Is And We Will Utilize THE BEST

CALL 395-7644 Jy5-1m

HOME IMPROVEMENTS

Plaster, Lathing and Wall Tiling

Roofing — Porches — Attics

Kitchen Cabinets — Etc.

Siding Specialists — Soffit — Vinyl Fascia — Eavestroughing

Aluminum Windows and Doors

Shutters — Awnings

HIGHLAND CONSTRUCTION

962-1184 O6-tf

HOME REPAIRS

One Call Does It All

Complete Construction

Roofing — Painting

Concrete, Work

And All General Remodelling

ESTIMATES FREE

BLOOMFIELD 393-3097

Jy11-1m

INSURANCE

CLARENCE D. PEARCE

Insurance Consultant

Life — Accident — Group

Insurance

962-2329

196 BRIDGE ST. E.

Insure With Confidence

Convenience, Economy

F26-tf

LANDSCAPING

"SPRING THRU FALL"

LANDSCAPING and GARDENING

Complete Or Partial Grounds Maintenance Services

NO JOB TOO SMALL

TELEPHONE 962-7662

Jy9-1m

MEAT

FROM THE PRODUCER TO THE CONSUMER

BEEF FROM QUARTERS OR WHOLE CARCASS

BY TAKING SIDES OF BEEF

YOU SAVE MONEY

Take-Out Service — Meat Cut, Wrapped and Frozen

Meat Counter Specialties

CLIFFORD HAUSE

Stirling 395-2324

Phone Home or Evenings

D21-tf

MOBILE HOMES

NOW AVAILABLE

Lot 21 — 10' Living Room — 10' WIDE MOBILE HOMES

Also

NEW DOUBLE WIDE MOBILE HOMES

And Used Mobile Homes

ALL COMPLETELY FURNISHED

MOBILE HOMES

Mobile Home Buyer's Need

R. R. 2, Trenton

392-4467 Jy7-tf

MOVING AND STORAGE

BRIDGE MOVING AND STORAGE

LOCAL AND LONG DISTANCE

41 DUSSER STREET,

BELLEVILLE

TELEPHONE 968-6731 My18-tf

PAINTING

FOR YOUR INTERIOR-EXTERIOR DECORATING NEEDS

CALL

TOM BRENNAN

968-1332

Jy11-1m

PAINTING AND DECORATING

PAINTING AND DECORATING

—INTERIOR

—PAINTING

—SPECIAL RATES FOR COTTAGES

—PAPERHANGING & BACK BRUSHING TRIM JOB

A Clean Cut Professional Service

FREE ESTIMATES FREE

TELEPHONE 968-7624

Jy5-1m

ROOFING

ALL-WAY BUILDING IMPROVERS

Seamless Eavestroughing

and

Roofing — Shingling

BELLEVILLE

Waterproofing

968-3893 Ap6-tf

COUNTRY ROOFING COMPANY

ROOFING and EAVESTROUGHING

FREE ESTIMATES

GUARANTEED

968-2099

BELLEVILLE F26-tf

MacDONALD ROOFING AND EAVESTROUGHING

All Types Of Roofing

Galvanized Or Aluminum Troughing

Chimney Repairs and Flashing

962-3233 — 962-1020

Ap27-tf

PLATE AND SHINGLES, EAVESTROUGHING, CHIMNEYS

New and Repairs

Work Guaranteed

Free Estimates

Call

962-2260 OR 962-6431

Fully Covered By Workmen's Compensation and Liability

Shannonville Ap22-tf

RUSTPROOFING

ZIEBART

RUSTPROOFING

REMEMBER —

IF IT ISN'T ZIEBART,

IT'S NOT THE SAME

FOR INFORMATION CALL

962-9466 Ja31-1m

SAIL AND CANVAS PRODUCTS

NEW AND REPAIRS TO Sails — Tents — Awnings — Tarpaulins — Boat Covers Boat Cushions

Upholstery Work

Special Industrial Items

Fire Retardant Canvas Screens

Sailmaker — Upholsterer

11 Water St. Belleville, Ontario

PHONE 613-966-0733 O1-tf

SANDBLASTING

ALL PARTS — TRAILERS TRUCKS — ETC.

Also

● General Machine Shop Work

● Electric Hand Tool Repair

● Key Cutting

BRUCE GELSTHORPE

R. R. 4, Belleville

962-3788 2y12-3t

SERVICES

MALCOLM BROS. LTD.

FLOOR AND WINDOW CLEANING EQUIPMENT

CLEANING and HOME CLEANING SERVICES

Also

AIRKEM DEODORIZING and DISINFECTANT

COMPLETE HOUSECLEANING SERVICE

Phone 962-2255 or 962-2256 O13-tf

SEPTIC TANK SERVICES

ACE SUMPING COMPANY

Septic Tanks — Sumps

Toilet Renting For

Construction and Sporting Events

Rent by the Day, Week or Month

Quotations Gladly Given

Customer Satisfaction Guaranteed

968-1030 O5-tf

SPRINGS

NEW AND USED SPRINGS

ALSO TANDEM WALKING BEAMS REBUSHED

SAYVIEW

TIRE & TRUCK SERVICE

180 CAMPTON ROAD

968-6731 Jy16-1m

TRAILER HITCHES

TRAILER & TRAILER HITCHES

CUSTOM MADE

ALL MAKES TRAILERS

UTILITY TRAILERS

TARGO ALUMINUM TRAILERS

Brass Trailer Hitches Installed

Mail Orders Promptly Filled

962-3184

REDMOND ROAD

1 Mile from Bay Bridge

My11-tf

TYPEWRITERS

THE JAMES TREY LIMITED

Prompt and Efficient Repairs On

Typewriters and Adding Machines

For Rent

Rubber Stamps 36-Hr. Service

193-195 Front St. — Phone 968-6775

O6-tf

WATER SERVICES

1,500 GALLONS CITY WATER Delivered By Scientific Moisture Root Teaser

Call Collect Anytime BELLEVILLE 613-962-1787

TRANSPORT LTD.

962-3283 O1-tf

WELL DRILLING

Before You Drill, Call

TAYLOR

Maden, Ont. Phone 472-3071

For The BEST in Water Supplies

"WATER WELLS"

At Reasonable Rates!

Ap21-tf

WATER SERVICES

DOKTATORS WATER SERVICE

— Swimming Pools,

— Cisterns, Etc.

PROMPT DELIVERY

REASONABLE RATES

R. R. 4, BELLEVILLE

968-6871 Ja1-tf

AUCTION SALE

AUCTION SALE

To sale North of Marysville and Hallowell, Hwy. 14, 3 miles to 2nd road, watch for sign on Sandy Hill Rd. Sat. July 13th.

Mahogany Sideboard, early wash machine; chesterfield and chair (new); carved cutlery chest; kitchen cabinet; chest of drawers; 2 corner cupboards; 2 pine cupboards; 2 pine dressers; 2 pine desks; 2 pine blanket chests; Kenmore oil stove; A-1; oak dining room suite; oak bedroom suite; bureau; foot stools; floor lamps; electric heaters; 2 oil heaters; 2 wood heaters; sewing machine; pine bench; crocks; trunks; dryers; vacuum cleaner; bedding; kitchen utensils; pair; aquarium and stand; and many other articles too numerous to mention. Terms — cash. Lunch available. Owner and household articles.

Terms — cash. Lunch available.

This is a very good sale of quality. There is a very good selection of furniture. Everything is sold. Piano is metal work. Everything is sold as is.

Proprietor — Mr. T. Leslie.

Auctioneer — Clarence Conliffe 968-6731 or 962-3283 AUCTION SERVICE Belleville 968-3673

2y11-1t-2t

Poverty Puts Many In Prison

VANCOUVER (CP) — A shocking number of persons, many of them native Indians, go to prison simply because they are poor, says Ian Waddell of the Vancouver Legal Assistance Society.

Almost one-quarter of all offenders committed to British Columbia jails serve time in default of payment of fines, Mr Waddell said.

But a B.C. Corrections Service survey indicates the percentage is much higher in Kamloops and Prince George, where large numbers of Indians are sent to jail.

In two interior provincial prisons, 39 per cent of all those committed served jail terms in default of payment of fines, the survey revealed. Fines range from $200 up, and the jail terms in lieu of fines range from five days to six months and up although most are under 30 days.

"If I were convicted of impaired driving all I would have to do is write out a cheque," Mr. Waddell said. "At present, if a person cannot pay the fine within the time limit set by the court, he automatically goes to jail without appearing before a judge."

Mr. Waddell says an offender's financial status should be examined in a court inquiry before sentencing, and if a default should be alleged he should be brought before a judge to explain why.

In the B.C. Corrections Service survey, the Lower Mainland Regional Corrections Centre was found to have 350 offenders committed in default of fines, a total of 39 per cent.

The default figures in other B.C. prisons averaged 39 per cent with the following breakdown: Kamloops, 39 per cent, with a high Indian population; Prince George, where 26 per cent were Indians; and Oakalla Prison Farm, where 11.5 per cent are Indian, 9.5 per cent.

The B.C. government recently changed the Small Claims Act to require a sheriff to bring a debtor to court before committal, but this does not apply to criminal cases.

To a large number of persons, Mr. Waddell says, a fine is an indirect jail sentence.

TRENTON READERS MISSED YOUR PAPER?

If your Intelligencer is not delivered in Trenton by 7:00 p.m. (7:30 on Friday)

Call

392-3929

Our branch office will try to take care of your problem.

Fight for Life

Fireman Carmine Viggiano attempts to breath life into a victim of an early morning fire in Yonkers, New York. At left, wearing mask, is fireman Mike Aime. (AP Photo)

TORONTO LIVESTOCK

TORONTO (CP) — Trading on slaughter steers and heifers was active at steady prices at the Ontario public stockyards today.

Good cow prices were strong on an active demand and lower grades of cows and bulls were steady. Veal calves sold under pressure to the week's decline. Hog prices were higher and sheep and lamb prices were lower for the week.

Slaughter cattle 2,211: Steers A1, A2 and A3 $47.50-$48.50 with sales to $49.75, common 40-47; heifers A1, A2 and A3 44-45 with sales to 46.60, common 38-43.50; cows D1-D2 25-36 with sales to 37, D3 33-34.50, D4 27-32.50, good heavy bologna bulls 39-41, common and medium bulls 33-38.

Replacement cattle 296: Good light stockers and feeders $40-$55, good heavy shortkeep feeders 44-46, good stock steer calves 53-58, common and medium stockers and feeders 38-45.

Calves 391: Choice vealers $38-$53 with a top choice of 64-71, good 57-57, medium 46-51, common 41-45, boners 27-40.

Hogs 877: Base price $61.80, $64.20, currently at Toronto 64.20, stags and boars 31.25.

Sheep and lambs 421: Good lambs $45-$49 with sales to 50, sheep 18-22.

Brampton Man Facing Ulster Charge

BELFAST (CP) — Cecil Baxter of Brampton, Ont., by to appear in High Court here Oct. 8 charged with possessing explosive substances and bombmaking equipment.

The Canadian was charged, along with six other men, March 21. He pleaded not guilty. He was later released on bail but with the conditions that he surrender his passport to Northern Ireland authorities and report to police weekly.

The charge against Baxter says he was found in possession of sodium chlorate, potassium nitrate, rocket fins and other substances used in the production of mortar bombs.

He appealed against the confiscation of his passport after being released on bail but a presiding magistrate here refused his plea.

Baxter was held in custody from the time of his arrest until April 19 when the High Court granted his bail.

Tweed

TWEED — Tweed Agricultural Society, Ladies Division revised the prize list for Tweed Fall Fair 1973.

Officers are: Mrs. William J. Woods, past-president; Mrs. Oakley Truscau, president; secretary, Mrs. Thomas. S. Kelly.

Mr. and Mrs. Stewart Elliott, Roger and Sara of Musganiown, Pennsylvannia, spent the past two weeks with the parents, Mr. and Mrs. Lincoln Elliott at Moira Lake.

John Aubrey Reid, Junior, recently completed his Bachelor of Arts Degree, majoring in Political Science at Trent University, Peterborough. He is the son of Mr. and Mrs. Aubrey Reid. Tweed, and is the Vice-Principal at Brighton Public School. He is commencing an M. Ed. program at Queen's University in September as well as teaching.

Read Catholic Women's League presented a gift to Reverend Father Ferguson in honor of his Silver Jubilee, at their July business meeting.

TORONTO STOCKS

TORONTO (CP) — Prices ordered the major indicator of the Toronto stock market moved sharply higher in moderate mid-morning trading today. The industrial index, considered a market trend, rose 1.29 to 214.41, base metals .43 to 106.30 and western oils 2.22 to 221.18. Golds were off 1.15 to 209.26.

Volume by 11 a.m. was 618,000 shares compared with 301,000 at the same time Monday.

Advances almost doubled declines, 143 to 72, with 156 issues unchanged.

Oil refining, industrial mining, steel and bank stocks were among sectors of the market recording advances while construction and material issues were lower.

Trading in shares of Security Capital B was resumed at the opening. There were no sales by mid-morning.

Most Active Stocks

TORONTO

An 11:00 a.m. report from the Belleville offices of Walwyn, Stodgell and Co., Ltd., 181 Pinnacle Street.

Follows: stock, number of sales, last sale price and change.

INDUSTRIALS

Noranda A 16,543, 54, up ¼
Inco 11,245, 30¾, up ⅛
Shell 10,200, 19¼, up ⅛
Na-Churs 9,400, 7¾, up ⅛
Imperial Oil 8,838, 43¾, up ⅛

MINES

Brenda 37,000, 7.30, down .05
Falconbridge Copper 233,350, 13¼, no change
Pure Silver 13,500, 1.80, up .04
Brunswick 10,784, 5.40, no change
Chimo Gold 9,100, 1.30, down .01

DILS

Alberta Eastern Gas 17,850, 7.40, up .10
Trans-Canada Resources 15,050, 1.56, up .01
Chieftain Development 9,570, 10¾, up .07½
Oakland 9,542, 2.20, up .15
Canadian Superior 5,800, 53½, up 1

Toronto Stock Exchange

11 a.m. stock prices provided by

Walwyn Stodgell & Co. Ltd., 181 Pinnacle Street

INDUSTRIALS

Asbtos 39½
Acres Ltd. 18½
Acres 39½
Alta. Gas "A" 13½
Algoma Steel 19¾
Alcan 34¾, Alcan 34¼
Bell Canada 41¾
Brascan A 19¾
BC Forest 17¾
Bow Valley 30¾
Calgary Power 24¼
Can. Imp. Bank 29½
Can. Industries 16¼
CIBC 1st. 19¾
CIL 19
CP 19½, TPO 28
Cad. Tire "A" 32
Cons. Bath. 40½
Cons. Gas 17¾
Corby "A" 23½
Crush Intl. 13
Dom. Bridge 40½
Dofasco 39¼
Dominion Stores 14
Donlar 21
Falconbridge 26½
Ford Motor 77½
Gen. Motors 71½
GSO 43½
Gt. Lakes Paper 22
GTC 20¾
Hawker Sid. 25½
Hurlbut Canada "A" 47½
Horne Pitchfd 4.85
Hud. Bay Oil 20¾
Hud. Bay Min. 18¼
Hudson Bay Co. 18¼
Husky Oil 22½
IAC 17½
IBM 313
Imp. Oil 43¾
Inmenc 28¾
Intl. Nickel 36
Intl. Utilities 29½
Kaiser Res. 10¾
Labatts 22¾, 22¾
Loblaw Co. "B" 29½
MacMillan, Bloedel 20½
Massey Ferg 20½
Moore Corp. 37¾
Nat. Drug & Chem. 12.25
Noranda 54
Nabors Woods "A" 8
Pacific Pete 39½
Pan Can. 19¾
Rothmans 17
Retmanco 11
Royal Bank 29½
Rothmans Pall. Holdings 2.60
Shell Can. 19¾
Simpsons "A" 21½
Simpsons Sars 11½
Steel Can. 31½
Southam 24¾, 13½
Texaco 21
Texas Gulf 43¾
Toronto Dom. Bank 23½
Trans Can. Pipe 37¼
Trans Cons. 9.75
Trans. Can. Pipe 39½
Tr. Lakes Pipe 32
Union Gas 19½
Versatile Mfg. 20½
Villancourt 9
Walkers 23½
Westcoast Trans. 27½
Can. Wire 11½
Weston Geo. 37½, 4.00
Can. Breweries 4.00
Massey Intl. 2.20
Federal Grain 4.00
Can. Utilities 19½

MINES

Atlantic Coast Copper 39
Brunswick Base 5.40
Bevcon Min. Resct 1.40
Brenda Mines 7.30, 6.95
Camflo 1.46
Cons. Can. Faraday 31
Chimo Gold 1.30
Cons. Morrison 1.75
Conwest Exploration 7
Copperfield 1.55
Dickson 25½
Dome Mines 21
East Amphi 1.07
Lytton Minerals 1.91
Falconbridge 26½
McAdam Mng. 34
Mattagami 7.50
McIntyre Mines 3.30
Pine Point 23½
Rio Algom 28½
Sherritt Gordon 17½
Steep Rock 7
Sullivan Min. 7.50
Teck Corp. A 4.25
Upper Canada 12½
Yuba 15½

GOLD

BP Canada 15½
Dome Pete 4.25
Pan Can. Oil 14½
Place Gold 7
Ranger 21½
Siscoe 9.50
W. Decalta 5.15

NET EARNINGS

Gold Crest Products Ltd., six months ended May 31: 1973, $335,537, 32 cents a share; 1972, $187,794, 20 cents.

Lake Ontario Cement Ltd., six months ended June 30: 1973, $712,500, 18.7 cents a share; 1972, $326,934, 7.7 cents.

Lost Licence

DUNMER, England (CP) — Viola Ireland lost her driving licence after police told the court the 78-year-old widow had committed a series of infractions: a drive to have tea with a friend. On her way, she drove down the wrong side of an expressway, got stuck on the median when she tried to do a U-turn, narrowly missed a truck when she was given a push by a policeman and then, on her way home, again drove down the wrong side of the expressway.

Save Time-Save Money-Work with professionals...

Rollins Lumber's Home Improvement Experts

Where something as important and valuable as your home is concerned, it's wise to go with the experience and skill of your home improvement division to handle your remodelling needs.

PORCH ENCLOSURES

Quality workmanship and quality materials combine to make every job we handle satisfactory to the customer. With summer here, consider the advantages of a Porch Enclosure for pleasant relaxation without bugs. Quick and efficient service will provide what you want with a minimum of inconvenience to you.

Call MEL ABEL

. . . for Free Estimates and expert advice in all phases of home improvement.

FINANCING AVAILABLE
- NO DOWN PAYMENT
- LIFE INSURED LOANS
- NO RED TAPE

Additions
FAMILY ROOMS · KITCHENS · BATHS

ROLLINS LUMBER LTD.
FOXBORO DIAL 962-9184

Sears

You're going to cook approximately 120,000 meals during the next 10 years.

Let Lady Kenmore help you. This top-of-the-line range is built to withstand years of continuous use. It gives you the latest, time-saving features. It's backed by our reliable service and dependable guarantees. And now, it's priced well within your budget. 22—Ranges

Lady Kenmore range with clock-controlled self-basting rotisserie

299.98 White
Colors $10 extra

- Delay/cook/hold oven keeps food warm, ready to serve
- Automatic meat probe takes the guesswork out of roasting
- Controlled variable broil lets you adjust the heat, not the meat
- Giant oven window shuts off view unless inside light is on
- Plug-out elements. One 'True-simmer', one 'Speed-heat' and two 8"
- Fast, automatic oven preheat
- 2nd timed appliance outlet. Minute minder. Signal lights for oven and elements. Removable oven door
- Non-spill, recessed porcelain too.

With Continuous-Clean oven 324.98 white

Shop In Air-Conditioned Comfort

SHOP THURSDAY AND FRIDAY 'TIL 9 P.M. | SIMPSONS-SEARS LTD. QUINTE MALL, BELLEVILLE | Retail and Catalogue Orders 966-3211

Sudsy Duo

Todo the chimp and Daisy Mae co-operate in their daily bath during the Calgary Stampede. Todo is a regular feature in the rodeo act of Larry Clayman, a clown from Highlandville, Mo., while Daisy Mae is the chimp's off-stage foil. (CP Photo)

Otto Lang Refuses to Reveal Federal Feed Grains Policy

OTTAWA (CP) — Refusing to yield to opposition pressure, Justice Minister Otto Lang said Monday night the government will not announce its feed grains policy until after the July 24-26 western economic conference in Calgary.

He told the Commons during a five-hour special debate on the price and supply of feed grains that the delay was decided in part because of a request "in very strong language" from Allan Blakeney, New Democratic Party premier of Saskatchewan.

The debate, prompted by an NDP motion that called for urgent government action, started at 8 p.m. EDT and went on until after 1 a.m., nearly three hours beyond the normal adjournment time.

However, the debate attracted the attention of relatively few MPs. Attendance in the final stages dropped to as low as nine members. There are 264 MPs.

Mr. Lang, responsible for the wheat board, said the policy will not be made known until about the end of July.

Agriculture Minister Eugene Whelan said the timing is also complicated by a pledge he made to discuss the issue with provincial agriculture ministers in Charlottetown July 24.

The delay in making the announcement was greeted coolly by spokesmen for all three opposition parties. They said there is growing uncertainty over feed grain supplies and prices and an urgent need for government action.

Formation of the policy poses tough political problems for the government, which has already imposed export controls in response to similar United States action to protect domestic feed supplies and dampen price increases.

On one hand, it faces the prospect of angering western farmers, who stand to gain from rising demand and prices. On the other, it has to cope with growing pressure from eastern livestock and poultry producers, who have seen the price of feed grains, the biggest cost factor in their industry, rise by up to 80 per cent in the last year.

In the middle is the Canadian consumer, paying higher and higher meat prices at the supermarket.

Mr. Whelan said the policy will deal fairly with all regions from coast to coast. It would be more important to the future of Canadian agriculture than the current problem of feed grain supplies.

The minister criticized news media and armchair critics for generating unnecessary hysteria over the availability of feed grains.

Repeating previous assurances, he said there is enough protein feed on hand to meet domestic feeds until the end of the crop year. But there could be some regional distribution problems and possibly the need to make "some adjustments in composition and the level of protein formula feeds."

He promised that the policy will provide orderly marketing but he left unclear whether feed grains will be removed from wheat board control.

The board has controlled feed grains since 1949 and western MPs, reacting to speculation that its authority may be lessened, warned they will oppose any such move.

Alf Gleave (NDP—Saskatoon-Biggar), who prompted the special debate with a motion urging the government to bring down its feed grains policy as soon as possible, said the entire agriculture industry will suffer if such a move is made.

But western producers, who would presumably stand to gain most, have not been pressing seriously so radical a change, he said.

Family Allowances Bill Is Introduced

OTTAWA (CP) — Legislation that will raise family allowances from the current average of $7.21 a month for each child to a new average of $20 was introduced in the Commons Monday. It would take effect Jan. 1.

The bill is not expected to be passed before the House rises for the summer and Health Minister Marc Lalonde refused to guarantee that it will be passed in time to go into effect at the first of the year.

The Jan. 1 target date was set when the revamped plan was unveiled in the February budget.

While tripling to $1.5 billion the amount the government will spend on family allowances, the legislation will subject them to income tax for the first time, substantially reducing the net increase.

The actual level for children in various age brackets will be determined by each province but the minimum payments must be no lower than $12 and the provincial average must work out to at least $20 a child.

The current benefit structure is $6 for children under 10, $8 for those 10 to 15, and $10 for children 16 and 17. The new schedule will end the allowances at a child's 18th birthday, the same as now.

Healing Substance... Shrinks Piles, Checks Itch

Exclusive healing substance proven to shrink hemorrhoids... and repair damaged tissue.

A renowned research institute with a healing substance (Bio-Dyne) which quickly helps heal injured cells and stimulates growth of new tissue. Bio-Dyne is offered in ointment and suppository form called Preparation H.

In addition to actually shrinking hemorrhoids, Preparation H relieves pain and makes elimination less painful. It helps prevent infection which is a feared cause of hemorrhoids.

Just ask your druggist for Preparation H Suppositories or Preparation H Ointment (with a special applicator).

Satisfaction or your money refunded.

Preparation H

Trudeau Makes Case Against Regional Blocs

VANCOUVER (CP) — Prime Minister Trudeau says the West has not done a good job of articulating "western alienation," which he describes as a mixture of economic, geographical and psychological factors.

And Information Canada has failed in its mission to inform Canadians about the federal presence in all parts of the country, he said in an interview with The Canadian Press.

As he prepares for the forthcoming western economic conference in Calgary, the prime minister said there are some real and justified grievances in the West which must be faced. There was also a geographic problem: "In any large country people feel decisions are taken a long way from them" and all this is "translating itself more into a psychological feeling that they are not being consulted, that they are not part of the in-group that makes decisions."

"One thing I hear most often is that we ought to give specific answers to specific questions. Personally I think that's a short-sighted approach. There must be some specific answers . . . but what kind of West do we want?" is much more important and that is not to be answered by merely the West in which this and that freight rate will be adjusted."

Mr. Trudeau said he is aware of the political dangers of the Calgary conference, when he will face four premiers from different parties. If expectations are high, he said, the feeling of alienation could worsen if no progress is made.

But "I don't think Calgary is the last chance. It's important that we make yards, much as it was very important when bombs were going off in Quebec."

However, he added, "I don't think the nation is easily destroyed."

He is "very concerned" about the danger of regional power blocs developing as a result of the conference.

. . . That's why I repeatedly made the point that this was not a new constitutional initiative; that we were not going up a form of federalism that operated in blocs.

. . . "I would be very concerned if . . . tried to go on from Calgary . . . up a parliamentary structure . . . and have the western bloc negotiate with the rest of Canada. I'm not for associated states."

Mr. Trudeau says he tends to be more objective in tackling western alienation than he was battling separatism in Quebec.

"I can, and I have, talked about Quebec alienation with a great deal of impatience because these are the people I know and have been brought up with. But not here, I think I am more objective about it . . . less offensive than I am with some of the Quebec separatists.

Perhaps it would be right to infer that I am trying to articulate it more as a rational process when I am talking about the West than I could sort of feel for it when it was talking about my province.

"It's just as important for me as a man who believes in Canada and loves Canada to find the answer for western separatism as it was to find the answer to Quebec separatism."

IJC Seeking Power to Curb Superior Flow

OTTAWA (CP) — The International Joint Commission (IJC) wants new powers from the United States and Canadian governments to prevent flooding on the lower Great Lakes by restricting flows from Lake Superior.

In a report given the two governments June 29 released Monday, the IJC says the plan would benefit shore property-owners on Lakes Michigan, Huron, St. Clair and Erie and on their outflow rivers.

But it estimates that the plan, which involves holding back the waters of Superior, could cost shore interests on the lake "as much as $5 million" in its first year of operation.

The commission says Lake Ontario water levels, which also have been at record high levels, would not be affected by the plan.

Denturist Ultimatum Is Issued

TORONTO (CP) — Ontario denturists issued an ultimatum Monday to Premier William Davis to give them a status independent of dentists or they will refuse to take the government's new qualifying examinations to test their professional competence.

The ultimatum came in a letter to the premier, made public Monday, from Gordon R. Senkin public relations counsel for the 237-member Denturist Society of Ontario.

A controversial bill to place denturists—those who make false teeth—under the direct supervision of the dental profession was approved at the last session of the legislature.

Mr. Senkin told the premier the society was willing to prove their competence by having their qualifications assessed, but only if they could be allowed to deal directly with the public.

Sears

Even at this low price Kenmore gives you a complete wash/rinse program that's fully automatic.

239.98

This is truly our lowest price for an automatic! Quality features include:
- Heavy-duty, automatic wash/rinse program
- 2 wash/rinse temperature combinations
- 6-vane agitator for gentle, thorough washing action
- Lid safety switch stops spin if lid is opened. Handy washing instructions printed inside lid
- Mar-resistant porcelain top. 26-40110

Match-mate Kenmore dryer

149.98

Come rain or shine, complete your laundry room with this economical dryer.
- Single program, with high air-speed for fast drying
- No-heat 'air' fluffs towels/blankets
- Easy-reach, top-mounted lint screen
- Safety switch stops spin if door is opened. Porcelain top. 26-60010

26—Washers and Dryers

Shop In Air-Conditioned Comfort

Open Monday to Friday 8:30 a.m. to 5 p.m.

Saturdays 8:30 a.m. to 12:00 noon

SHOP THURSDAY AND FRIDAY 'TIL 9 P.M. | RETAIL & CATALOGUE ORDERS 966-33

Want-Ads Results Get

Thousands of people every day turn to Intelligencer Want Ads to find just the right party

They want to buy or rent or sell.

They want to hire a helper, or find a job and they turn to the [redacted] advertises their wants.

FOR QUICK ECONOMICAL RESULTS PHONE

962-9171

Ask For Our Special Low Weekly Rate and SAVE 24c per day.

Reg. Rate	Weekly Rate
Per Day	Per Day
$1.30	$1.10

Once you've got results give us a call up to 9:30 a.m. day of publication. We'll gladly cancel your ad and charge you for the ads that appeared.

CP News Roundup

Taxpayers Can Quiz Witnesses

KINGSTON, Ont. (CP) — Kingston Township ratepayers will be allowed to examine and cross-examine witnesses at the provincial inquiry into municipal affairs in the township, a county court judge ruled Monday at the inquiry's opening session.

Judge Edward Shortt ruled that persons proving they had "a substantial interest" in the inquiry could examine witnesses, at least on a limited basis.

About 50 spectators and witnesses attended Monday's session of the inquiry, which deals with complaints about breaches of the Municipal Act and the Municipal Conflict of Interest Act by members of township councils.

Land transactions of a company in which Reeve J. Earl McEwen has shares and the land's relation to the municipality's proposed $4.6-million water and sewer extensions will be a main issue.

The inquiry continues today.

Appeal Lost

WASHINGTON (AP) — The United States Court of Appeals has upheld the conviction of W. A. (Tony) Boyle, former United Mine Workers (UMW) president, on charges of illegally contributing union funds to political campaigns.

Boyle was sentenced June 27, 1972, in U.S. District Court to five years in prison and fined $130,000.

Sworn In

HAMILTON, Bermuda (CP) — Pleading to Bermudians to "give us a chance," Canadian-born Sir Edwin (Ted) Leather was sworn in as Bermuda's new governor Monday as police and plainclothesmen mingled with 1,000 spectators.

The assassination of the previous governor, Sir Richard Sharples, was a blow to Bermuda's future, Sir Edwin said as he appealed for adherence to democracy.

Painters Strike

TORONTO (CP) — This city's strike-plagued construction industry no sooner got its 800 cement workers back on the job today when the painters and mobile crane operators went on strike.

The cement masons ratified a new wage pact Sunday but 1,200 painters struck Monday and the mobile crane operators began rotating strikes.

Pair Caught

KITCHENER, Ont. (CP) — Two prisoners who attacked their guards with handcuffs and leg irons and fled in their car last Tuesday near Oshawa, Ont., were recaptured here Monday.

Police said they arrested Steven Roy Faust, 20, of Owen Sound, Ont., and Michael Mitchell McCarthur, 21, of Walkerton, Ont., when they went to an apartment after receiving a tip.

Savings Seized

OTTAWA (CP) — An unemployed father of five in Waterloo, Ont., has had his meagre savings wiped out by Unemployment Insurance Commission (UIC) bureaucracy, Conservative MP A. D. Hales charged Monday.

Mr. Hales (Wellington) said in an interview that the man was overpaid in insurance benefits "by a fair amount" and when he was unable to repay $253, the UIC seized $55.14 in a bank account he held jointly with his wife.

"This, to me, is the way you'd operate in Russia, not in Canada." He said the UIC Act contains a provision for this kind of seizure, and the commission can issue a "UIC demand on third party" that a bank must obey within seven days or face a penalty itself.

Escape Law

OTTAWA (CP) — The external affairs department was naturally as diplomatic as possible, but had to inform the Commons Monday that foreign diplomats got away with alleged violations of Canadian traffic laws about 6,000 times in the last 6½ years.

Under diplomatic immunity conventions, the hundreds of staff in Ottawa embassies are not prosecuted.

The department declined to specify, in response to a written Commons question, just "who were the 10 leading countries in number of alleged offences."

"It is considered a matter of diplomatic courtesy not to make public the number of alleged offences committed by members of individual embassies," says the written reply to Sinclair Stevens PC—York - Simcoe.

JAMES McGRATH

Children's Ads Ban Is Rejected

OTTAWA (CP) — A Commons committee has rejected a bill to ban all television advertising for children but its sponsor, James McGrath (PC—St. John's East), a father of six, says he is not disappointed.

Instead, the report of the Commons broadcasting committee tabled in the Commons Monday recommends that the Canadian Radio-Television Commission (CRTC) adopt regulations to provide that advertising may not be directed exclusively to children.

It also calls on the CRTC to reduce the number of commercial minutes permitted in each hour of children's programs.

CRTC regulations now restrict commercials to 12 minutes an hour during general programming.

Mr. McGrath said he expects the commission to act on the committee's recommendations soon. He called the report "a very clear and definitive representation" of views on children's advertising.

The report notes that evidence heard by the committee from consumer groups, private broadcasters, advertisers, toy manufacturers, the CBC and the CRTC suggests there must be more research to establish the effect of advertising on children and the family.

The committee urges the CRTC to require the deletion of advertising directed to children from United States programs distributed on Canadian cable systems. The Canadian Income Tax Act should be amended so advertising directed at this country on foreign television stations is no longer deductible for income tax purposes.

Jury 'Hassled'

MONTREAL (CP) — Mr. Justice Guy Mathieu of Court of Queen's Bench finished his address to the jury in the Jacques Rose trial Monday.

The 11-man jury is to begin deliberations today.

One juror was excused Monday when the court learned of his father's death.

Meanwhile, Mr. Justice Mathieu has promised to look into complaints from the jury that two "plainclothes agents" had tried to infiltrate their group during the weekend.

In a statement read aloud by the judge, the jury said other plainclothes agents had constantly "hassled" them since the beginning of their stay at an unidentified downtown hotel last Tuesday.

Crown Prosecutor Fernand Cole asked for a detailed description of the agents and promised an investigation.

Man Released

BUFFALO (AP) — A Buffalo man accused of holding his infant daughter hostage aboard a parked airliner last July while demanding that he be flown out of the country was sentenced Monday to five years' probation for custodial interference.

A State Supreme Court jury found Charles Smith, 22, innocent of burglary, assault and kidnapping charges in the case but found him guilty of seizing his daughter.

City a Park?

WINNIPEG (CP) — The city's environment committee hopes to take the sting out in licensing regulations holding back anti-mosquito fogging in residential areas.

The answer, the committee said Monday, is to proclaim the whole of Winnipeg a park.

The city has a permit to use anti-mosquito fog in parks, golf courses and along riverbanks, but not in residential areas.

The residential fogging was called off last week when the city legal department advised that a licence is needed from the provincial clean environment commission.

Thursday but the city must advertise for three weeks to allow protests from residents who object to fogging. If objections are received there would be a further delay for a public hearing.

Environment Commissioner David Henderson said some opposition to the fogging could be expected.

The park idea is to be considered by council Wednesday. Mayor Steve Juba said in an interview he is confident it will be ratified by the councillors.

Sears

When you can dial 11 different stitches on one amazing machine you've got it made.

Kenmore Lightweight Stretch-Stitch

Only 159.98

No other brand in Canada offers so many features at this price! Just set the "Magic dial" and sew . . . any kind of fabric from denim to knit; any kind of stitch from straight to scallop - the 11 major utility stitches are right at hand, ready for any sewing need.

- Exclusive buttonholing is so simple you can do it with your eyes closed.
- Twist a dial to change stitch length and stitch width.
- Hinged pressure foot with extra-high lift lets you insert bulky fabrics; sews over pins
- Pressure regulator and tension control to suit various fabric thicknesses; automatic shut-off bobbin winder

We can install this machine in furniture of your choice for as little as $40 extra.

20—Sewing Machines

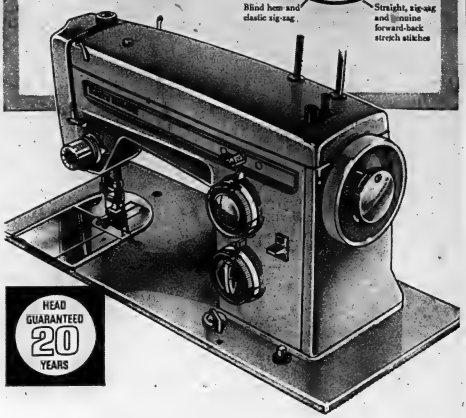

HEAD GUARANTEED 20 YEARS

Save 12% to 25%

Super trim-to-fit floor coverings you can install yourself!

- Save dollars at these low prices
- Save cost of installation you can do it yourself easily!
- Save on under-cushioning it's already attached

a- Front and Center. This flowing scroll-work pattern creates a vibrant sense-of movement, all through your home. This is carpet made for action. It's tough. Densely constructed, with level-loop nylon pile that's long on wear. And it's got a medium-density rubber undercushion attached. 6 tone-on-tone colours. 12' width.

5.99 sq. yd. Reg. $6.99

b- 'Lively' takes spiced-up colours, adds thick shag pile that bounces back! Just a vacuum and carpet rake restore its great good looks, time after time. Built-in bouyant rubber backing to cushion footsteps and furniture. Choose this shaggy beauty in 10 multi-colours, 12' width.

5.99 sq. yd. Reg. $7.99

37—Floor fashions

Charge It On Your All-Purpose Account

Designer Cushionflor Room-to-room Harmony

Mix and match the richly embossed patterns with the plain vivid colors. There's 12 choices in all! This vinyl flooring keeps it's new look with a minimum of care. Resilient foam centre cushions footsteps and furniture. Trim to fit. 12' width.

Reg. $3.99 sq. yd.

2.99 sq. yd.

SHOP THURSDAY AND FRIDAY 'TIL 9 P.M. | SIMPSONS-SEARS, QUINTE MALL, BELLEVILLE | SHOP IN AIR-CONDITIONED COMFORT

LIPSON'S GREAT JULY 11 DAY

BARGAIN CARNIVAL

Come in and Save

Sale Starts Thursday, July 19th to Tuesday, July 31st

Don't Miss this great 11-Day July Sale... Smashing buys for everyone in the family. Outstanding quantity purchases brought to you at FABULOUS SAVINGS! Great values for the home and cottage as well. These fantastic buys won't last long . . . so hurry in now!

Special! 1/3 Off — Reg. $2.97
Men's Short Sleeve
NYLON SHIRTS

For sport or dress wear. 100 percent, wash and wear nylon. Sizes 14½ to 17 in solid shades of Blue, Yellow and Green. Pointed collars and short sleeves. Buy now and save 1.00 off regular price.

Reg. 2.97 **1.97**

Special! Save Up To 76c
Men's Textured Nylon
DRESS SOCKS

Smart dress socks of 100 percent long wearing nylon. One size fits 10 to 13. Rib and fancy knits in solid shades of assorted colors. Buy now at this low, low sale price.

Reg. 79c and 88c **2 prs. for $1**

Save Up To $1.21 on Boys'
OUTING SHORTS

Permanent Press Polyester and cotton and 100 percent cotton drill. Belt loop style waist, pockets. Sizes 8 to 14 years in Navy, Pewter, Gold and Green shades.

Reg. 1.98 and 2.98

1.77 2 prs. 3.50

SPECIAL! 1/3 OFF
Women's Ribbed Nylon
TANK TOPS

Shades of the Roaring 20's. Tank tops are here again. Low scoop necklines. Washable. Sizes S, M & L in plain red, yellow, white, navy and blue.

Reg. 1.99 **1.33**

10% OFF YOUR FAMILY ALLOWANCE CHEQUE CAN EARN YOU

If used when making a purchase at Lipson's. Discount applies on that part of purchase up to and including the full amount of your cheque. Applicable on regular priced Wearing Apparel only.

VACATION LUGGAGE

Buy for your vacation at a big 20 percent savings, molded vinyls, leather like vinyls and fibre board cases. Vanity, overnight, weekend, wardrobe and pullman cases in a terrific color choice.

20% OFF

REG. PRICE

ANY PIECE ON DISPLAY

1923-1973 **50** YRS. SERVING THE PUBLIC

SOME ITEMS NOT EXACTLY AS ILLUSTRATED

USE YOUR CHARGEX

Lipson's

STORES LIMITED (1958)

"Where Your Dollar Buys More!"

USE YOUR CHARGEX TODAY

Stores In • Picton • Trenton • Belleville • Napanee • Brockville

LIPSON'S JULY

BARGAIN CARNIVAL
Come in and Save

Tex-Made 'Polar'
Flannelette
BLANKETS

A famous Tex-made "Polar" brand — flannelette blankets in popular sizes, everyone priced below usual markings. Soft and fluffy, choice of blue or pink striped borders. Whipped singly.

Size 54x80 **1.99** ea. Size 70x90 **2.19** ea.

Save **Wabasso** Save

Wabasso Marvel Press No Iron
COTTON SHEETS

For sheets the iron age has ended . . . "Marvel Press" from Wabasso is here. Truly no iron . . . stays wrinkle free for the life of sheet. Crisp cool, white cotton, and all over Bali and Printemps prints. Stays soft through years of washing. Buy now and save.

	Sno Whites		Printemps & Bali Prints
Twins 39x75		Twins 39x75	
72x100	3.53	72x100	4.44
Doubles 54x75		Doubles 54x75	
81x100	3.83	81x100	4.74
Pillow Cases	1.63	Pillow Cases	2.24

NOTE: Not All Colors Available in twin bed printed

Save On Tex-Made
"ARCTIC" FLANNELETTE
BLANKETS

Irregulars of famous IBEX quality. Long wearing at low cost. Soft creamy cotton flannelette. Hemmed ends, whipped singly. Buy now and save!

80x90 **3.27** ea. 80x100 **3.87** ea.

"Wabasso" Venturas "Marvel Press Plus"
50% POLYESTER 50% COTTON
TWIN BED SHEETS

Famous Wabasso brand, no iron sheets and pillow cases. 50 percent polyester - 50 percent cotton. Fitted and flat styles, twin bed sizes. Attractive geometric pattern in Gold, Green and Blue.

4.76 ea.

Flat 72x100 Fitted 39x75

42" Pillow Cases . . . . . 2.36 pr.

70"x90" Striped
FANNELETTE SHEETS

Good quality imported medium weight cotton flanelette. Gay colorful stripes. 70" x 90" size. Stitched ends. Here's great saving for you at low sale prices.

Reg. 3.98 **3.13** ea.

39"x75" Percale
FITTED SHEETS

Fine quality, 100 percent cotton, approximately 180 threads per sq. inch. Fitted style, elastic around all corners goes on with one finger. White only. Buy now and save.

1.99 ea.

White Zippered
PILLOW PROTECTORS

Sturdy cotton pillow protectors fitting 20½ to 27½ with 18 in. zipper. One end is zippered so it's easy to remove for washing.

Package of 2 for **88c**

Overtex 42"
PILLOW CASES

Fine quality cotton guaranteed long wearing, expertly woven, pure finish approximately 120 thread count per square inch. Machine washable.

Snow White	Colored Border
88c pr.	99c pr.

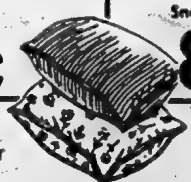

15"x22"
Solid Rubber
FOAM PILLOWS

For that extra in sleeping comfort. Soft, resilient, non allergenic solid foam rubber pillows. Finest zippered cover for ease in laundering.

Reg. 5.95 **4.88**

Fine Quality
Embroidered
PILLOW SLIPS

Fine imported quality . . . with exquisite handworked embroidered pattern . . . scalloped hem, standard 20" x 32" size. Poly wrapped in apirs.

Regular 1.98 Now Only **1.36**

1923-1973
50 YRS.
SERVING THE PUBLIC

USE YOUR CHARGEX
Lipson's
STORES LIMITED (1958)
"Where Your Dollar Buys More"

SENSATIONAL SAVINGS THROUGHOUT ALL 5 LIPSON'S STORES . . . COME IN AND SAVE!

5 BIG DAYS
JULY 19, 20, 21, 23 & 24

LIPSON'S JULY

BARGAIN CARNIVAL
Come in and Save

Esmond 72"x90" Floral

THERMAL BLANKETS

All year round comfort with these blended thermal blankets. Washable non-allergenic, mothproof. 6" nylon bindings. Big 72" x 90" size. Pretty Thermal Rose pattern in Gold, Blue, Rose and Lilac. Made by Esmond.

5.99 each

72"x90" Tex-Made
1st Quality
Magic Weave

BLANKETS

Famous Tex-made blankets, warmth without weight. Big 72" x 90" double bed size. 60 percent polyester - 40 percent viscose, mothproof, non allergenic. Washable. Popular Romance and Calypso patterns in assorted colors. Special.

Reg. 8.95 **7.77** each

Some Items Not Exactly As Shown

Esmond Corded Cotton

FLORAL BEDSPREADS

Needle woven 85 percent viscose - 15 percent nylon. Rib corded texture. Machine washable, no iron. Rounded corners, neat self edges. Twin bed size 78 x 108 in pretty Fantasia and Dancing Daisy patterns.

Reg. 11.95 **9.99** each

"Teflon" Ironing Board

PAD & COVER SETS

100 percent cotton treated with teflon. Cover has fitted nose piece, extra ease in fitting. Fibre pad to provide cushioned smooth working surface.

SPECIAL **99c** set

50"x50 Gingham Checked

TABLE CLOTHS

Linen with cotton decorations, fast drying, easy ironing, washable colors. Big 50" x 50" sizes in pretty Red, Blue and Gold gingham checked pattern.

Reg. 1.98 **1.58** each

20"x30" Linen and Cotton

TEA TOWELS

Smart linen and cotton tea towels, fast drying. Big 20" x 30" size. Pretty striped and checked patterns in assorted colors. Buy now and save!

Reg. 59c **2 for 88c**

16"x27" Terry Kitchen

TOWELS

Super absorbent and lintless terry cloth, makes dishes sparkle. Pretty checked pattern with fringed ends. Wide selection of colors available.

Reg. 1.87 Pack of **3 for 1.50**

Kathaway 3 Piece Kitchen

TOWEL SET

Super absorbent and lintless terry, quicker and better drying. Kitchen towel, pot holder and dish cloth in matching pattern and color. Original screen print design in assorted colors.

Reg. 1.98 **1.63** set

14"x14" Cotton Mesh

DISH CLOTHS

100 percent sturdy cotton woven in mesh design. Long wearing. Big 14" x 14" size. Assorted stripe patterns in a variety of colors. Special.

Package of 3 or 4 for **67c**

Esmond Corded Cotton

MATTRESS COVERS

Famous Esmond brand, corded cotton covers. Taped edges, wide elastic ties (viscose and nylon). Machine washable, perma press finish, no ironing. Twin and bouble bed sizes in white only.

Twin Bed Size **4.77**

Double Size **5.77** each

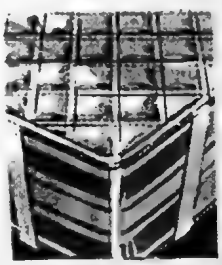

20"x40" Terry

BATH TOWELS

100 Percent soft absorbent terry cloth. Pretty Embossed floral pattern. Deep thick nap for plenty of absorbency. Washable. Large color choice.

Reg. 98c **73c** each

12"x12" Terry

FACE CLOTHS

Soft absorbent cotton terry. Deep thick nap. Pretty stripe pattern and solid shades in a host of decorator colors. Special.

Irregulars of 39c Quality

4 for 1.00

Zippered Vinyl

MATTRESS COVERS

100 percent vinyl, 6 gauge. Rustproof zipper for easy on-off. Strong heat-sealed seams, waterproof, non-allergenic. Limited quantity. Hurry while the supply lasts.

Bunk Size 30x76

Regular 2.98 **1.44** each

1923-1973
50 YRS.
SERVING THE PUBLIC

USE YOUR CHARGEX

Lipson's
STORES LIMITED (1958)

"Where Your Dollar Buys More"

WE'RE NEVER UNDERSOLD—SHOP AND COMPARE —THEN VISIT LIPSON'S

LIPSON'S JULY

BARGAIN CARNIVAL

Come in and Save

SHOP LIPSON'S FOR CHILDREN'S WEAR 1 to 6x

Children's Stretch Nylon

SHORT SETS

Smart short sets and comfortable jumpsuits. Ideal for cottage wear or just around the house. Sizes 4 to 6X. Large selection of colours and designs.

Save up to ⅓ OFF

Reg. to 2.99

1.97

26"x26" Flannelette

DIAPERS

Soft non-irritating white flannelette about 26" x 26" size. Sanitary, easy to launder, dry quickly. Packed dozen to package.

Pack of 12 for **2.62**

Esmond 36"x50" Thermal Weave

BABY BLANKET

80 percent polyester - 40 percent viscose. Washable, non allergenic. Warmth without weight. Comes in White, Maize, Blue and Rose. Special.

2.66 ea.

Infants' Stretch Terry

SLEEPERS

Cosy, warm two - way stretch terry. Easy care, gentle to baby's tender skin. Washable. Comes in White, Yellow and Turquoise. Sizes 1 & 2.

Reg. 1.98 **1.58** pr.

Boys' Cotton and Nylon

STRETCH BRIEFS

77 percent cotton - 23 percent nylon. Athletic style briefs. One size fits 4 to 6X. Comes in White, Gold and Blue. Buy now and save!

Reg. 79c **2** prs. for **$1**

Children's Stretch Nylon

2 and 3 Pce. **ROMPER SETS** | 1 Piece **JUMP SUITS**

Several smart styles for boys and girls. 100 percent stretch nylon. Wash and wear. Sizes 2 to 3X. Large assortment of colors. Extra-Special bargain.

Reg. 3.44 to 3.99 **2.88** ea.

Children's Cotton and Mesh

SUN HATS

Going camping this summer? Better buy one of these pretty and useful sun hats, and protect your youngsters health. Smart printed designs of assorted patterns.

66c ea.

2 for 1.25

Children's Stretch Terry

JUMP SUITS & SHORT SETS

Smart short sets and comfortable jumpsuits. Ideal for cottage wear or just around house. Sizes 4 to 6x. Large selection of colors and designs.

Reg. 2.27 to 2.98 **1.94**

Boys' Navy Blue

DENIM FLAIRS

Long wearing, 100 percent cotton denim. ½ boxer waist. Several styles to choose from. Size 4 to 6X in Navy Blue Only. 4 pockets, zip front. Special.

Reg. 2.37 & 2.47 **1.97**

Clearance of Children's

NYLON TOPS

100 percent nylon. Sleeveless and short sleeve styles, for boys and girls. Sizes 4 to 6X in assorted solid shades and colorful striped pattern.

Reg. to 1.49 **99c** ea. | Reg. to 1.98 **1.33** ea.

Some Items Not Exactly As Shown
All Items Subject To Prior Sale

Small Girls Stretch Nylon & Terry

SHORTS

Tremendous variety included in this Sale Group. Choose from easy care stretch terrys or 100 percent stretch nylons in a host of new plain shades. Sizes 4 to 6X.

Reg. 1.29 to 1.59 **88c** pr.

Children's White Cotton

T-SHIRTS

100 percent fine cotton T-shirts, short sleeves, crew neck. Sizes 2 to 6X in white only. Extra cool, ideal for home or cottage wear. Special.

2 for 1.00

Small Boys' Stretch Nylon

SWIM TRUNKS

100 percent stretch nylon, several styles to choose from in assorted colors and designs. Sizes 4 to 6X. Buy now and save.

Reg. 1.19 and 1.29 **99c** ea.

Small Girls' 1 and 2 piece Stretch Nylon

SWIM SUITS

Smart 1 and 2 piece affairs for the younger set. 100 percent stretch nylon. Checks, stripes and figured patterns. Sizes 4 to 6X in big selection of colors. Special.

Reg. 2.37 **1.99** suit

1923-1973 **50 YRS.** SERVING THE PUBLIC

USE YOUR CHARGEX

Lipson's STORES LIMITED (1958)

"Where Your Dollar Buys More!"

LIPSON'S GREAT BUYING POWER MEANS LOWER PRICES FOR YOU AT ALL 5 STORES!

LIPSON'S JULY

BARGAIN CARNIVAL

Come in and Save

Sale of Sleepwear

Women's Waltz Length

COTTON GOWNS

100 percent fine quality cotton, full cut, washable. Sizes S, M, & L in solid shades of Pink and Blue. Plus pretty printed floral designs. Especially priced for this sale.

Reg. 2.29 **1.66** ea.

Save! $1.00 on Permanent Press

SLEEPWEAR

Several smart styles to choose from. Sleepcoats, shorty pyjamas and shortie gowns. 65 percent polyester — 35 percent cotton, just wash and wear. Sizes S, M & L in a huge selection of colors. Buy now and save.

Reg. 4.98 **3.97**

Some Items Not Exactly as Shown

Save $2.00 Women's Long

NYLON GOWNS

Filmy nylon tricots, exquisitely styled, daintily trimmed. Large selection of pretty pastel shades. 100 percent nylon. Sizes S, M & L. Buy now and save at this low sale price.

Reg. 6.98 **4.99** ea.

Women's Arnel Tricot

FULL SLIPS

Fine and filmy; 100 percent Arnel tricot, dainty lace trim at hem and bodice. Adjustable shoulder strap. Sizes 42, 44 and 46 in white and assorted pastels. Special.

Reg. 2.98 **2.22** ea.

Pretty Polly Extra Sized

PANTI-HOSE

PRETTY POLLY

Reg. 1.50

Larger sizes of 100 percent seamless stretch nylon, panti hose. Fits 180 to 235 lbs. Gusset, Highlight and Jasmine shades in X large, 2X Large, 3X Large.

2 prs. for **2.50**

½ Price Pretty Polly Ultra Sheer

Reg. 1.50

PANTI-HOSE

Smart pantyhose made of 100 percent stretch nylon. Sheer from waist to toe. Sizes Petite, medium and medium-tall. Pretty Highlight and Jasmine shades.

2 prs. for **1.50**

Pretty Polly Mini-Maxi Sheer

Reg. 89c pr.

Save 20c

KNEE HIGHS

The ideal thing to wear with pant suits and slacks. 100 percent sheer nylon. One size fits 9 to 11 in Pretty Highlight and Jasmine shades.

69c pr.

Women's Queen Size

Reg. 1.19

PANTY HOSE

Modeled exclusively for the ample, no bind waist band fits the figure 165 to 225 lbs. Comes in White, Beige and Spice.

66c pr.

2 prs. 1.25

Women's "Tricolese" Band Leg

PANTIES

Smart panties of tricolese. Elastic waist and band leg for extra comfort. Comes in White, Pink, Blue, Yellow and Coral.

Size S, M, & L **87c** pr. Oversize **97c** pr.

Misses' Arnel Tricot

BIKINI BRIEFS

100 percent Arnel tricot. Dainty bikini briefs. Elastic waist and leg bands. Gay figured and floral patterns. Sizes S, M, & L in assorted colors. Special.

Reg 98c pr. **77c** 2 pr. 1.50

Women's Celanese Two Way Stretch

BRIEFS

Popular make of two way stretch Celanese. Elastic waist and elastic or band leg. Sizes S, M, & L in White and pretty pastel shades of Pink and Blue.

Reg. 69c **2** prs. for **99c**

Fine Quality "Penman's"

COTTON BRIEFS

Famous Penman's brand. 100 percent, 2 ply cotton yarns, washable, minimum shrinkage. Elastic waist and band leg. Sizes medium and oversize only in white.

Reg. 98c **66c** 2 pr. 1.25

Women's Nylon Tricot

OVERSIZE BRIEFS

Made especially for the larger figure in white and blue nylon tricot. In neat fitting elastic leg style. Buy now and save!

2 prs. for **1.00**

Women's Cotton Terry

SLIPPERS

100 percent cotton terry uppers with soft rubber soles. Washable. Sizes S, M, L in assorted pastel colors. Buy now and save!

Reg. 2.98 Value **1.99** pr.

1923-1973

50 YRS.

SERVING THE PUBLIC

USE YOUR CHARGEX

Lipson's

STORES LIMITED (1958)

"Where Your Dollar Buys More!"

FANTASTIC BUYS AT LOWER PRICES! SHOP LIPSON'S STORES AND SAVE!

Lipson's SPECTACULAR JULY

BARGAIN CARNIVAL

Come in and Save

COOL AN FASH

LADIES WEAR DE

Women's Vinyl Wedge Heel

SANDALS 1.99 pr.

100 percent sturdy vinyl uppers, open heel and toe with cushioned insole. Wedge heel with threaded rubber soles. Sizes 6 to 9 in White, Navy and Bone.

Clearing! ½ Price and Less Misses'

HOT PANT SETS & BRUNCH COATS

Fashionable but cool cotton hot pant sets. Pretty check, plaid and floral patterns. Sizes 7 to 10 in assorted colors. Cotton Pique wrap around brunch coat. Sizes S, M & L in White, Green and Gold. Buy now and save at these low sale prices.

Reg. 6.95 to 13.00

5.00 each

July Sale Reg. 10.95

Women's Corded

Polyester

FLAIRS

Popular Canadian make. Two styles to choose from. Pull on waist with either plain or cuffed bottoms. 100 percent easy care polyester, just wash and wear. Sizes 8 to 16 in Brown, Navy, Lilac and Black.

Save 2.97

7.99 pair

Save up to $5.00 Misses 1 Pce. & 2 Pce.

SWIM SUITS

Smooth, fitting figure flattering one and two piece affairs. Solid colors and pretty printed designs, 1 pce. sizes 12 to 18, 2 pce. sizes 10 to 16 in assorted colors.

Reg. Value to 12.88

7.88 each

Save up to 33% on M

SWIM

Smart figure hugging 2 piece and 3 ferent styles in a number of fabrics. S plain shades and pretty floral desig colors and sizes.

Group 1

Reg. to 15.00

9.99 ea.

Clearing! Misses'

POLYESTER FLAIRS

Hi - Low and regular waist in popular pull on and zipper styles. 100 percent easy care polyester in assorted weaves. Sizes 8 to 16 in a host of colors. Special.

Reg. 6.88 and 7.88 **5.72** pr.

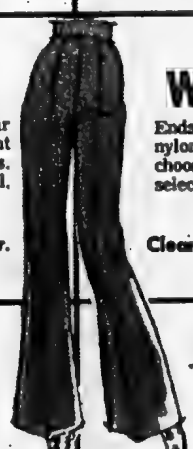

Clearing! Reg. 3.98 to 8.95

WOMEN'S SLIMS

Ends of lines. Denims, drills, stretch nylons, etc. Several slim leg styles to choose from. Sizes 8, 10, 12, and 14 only. Big selections of fashion colors. Special.

Clearing **2** pr. **5.00**

Misses' Double Knit Nylon

FLAIR PANTS

Easy fitting, washable, 100 percent stretch nylon. Comfortable pull on waist, stitched down crease and stylish flaired bottoms. Size 12 and 14 only. Large assortment of colors to choose from.

Regular 4.77 **3.33** pr.

Women's Oversize 100% Polyester

SHORTS

100 percent easy care polyester just wash and wear and dry. Short short style with cuffed bottoms. Size 40, 42 and 44 in Blue, Navy and White.

Regular 4.77 **3.63** pr.

Clearing 1/3 Off Women's Summer

HAND BAGS & SHOULDER BAGS

Big selection of summer handbags. Vinyl shoulder bags, linen shoulder bags and crocheted handbags. Assorted colors.

Sale Priced **1/3 OFF** 3.99 TO 6.66

Save on Women's Can. Made

Polyester

JAMAICAS

Famous Canadian Manufacturer. Pull on style, waist. Comfortable Jamaica length. Wash and wear. Navy, Black, Brown and lighter fashion colors.

Sizes 10 to 20 — Reg. 5.95 **4.77** — 2 prs. 9.00

Sizes 38 and 40 — Reg. 6.95 **5.77** — 2 prs. 11.00

Clearing! Misses' Stretch

SHORTS & JAMAICAS

Ends of lines. Jamaica and regular length. Easy care nylon or polyesters, just wash and wear. Sizes 10 to 16 in assorted colors. Buy now while the selection is good.

Reg. 2.99 to 3.77 **2** prs. for **5.00**

1923-1973 **50** YRS. SERVING THE PUBLIC

Lip STOR

"Wh

LIPSON'S LOWER THE BOOM ON HIGH PRICES TO HELP BEAT INFLATION! W

D CASUAL IONS

T. SECOND FLOOR

Lipson's SPECTACULAR JULY

BARGAIN CARNIVAL

Come in and Save

ave up to 33%
n Women's
OVERSIZE
SWIM
SUITS
onderful buy for those taking larger
s 40 to 46. One piece styles, florals,
ns, 2 color combos, some are
rted. Smart two way stretch fabrics.
le selection of colors. Buy now while
selection is good.

Reg. to 20.00 **12.88**

isses' 2 Pc. and 3 Pce.
SUITS
piece affairs. Several dif-
izes 10 to 16 and 32 to 36 in
s. Buy now for choice of

Group 2
to 17.00
1.33 ea.

July Clearance Sale
25% to 33% Off
Better Women's
DRESSES

Gather up a bevy of these fashion treats to take you smartly through the summer season. Choose from cottons, polyester crimp knits, Arnel Jerseys etc. Cool short sleeve and sleeveless in a large assortment of colors and designs. Sizes 10 to 20 and 14½ to 24½. Special.

Reg. 19.95 to 45.00
Sale Priced
14.88 to 30.00

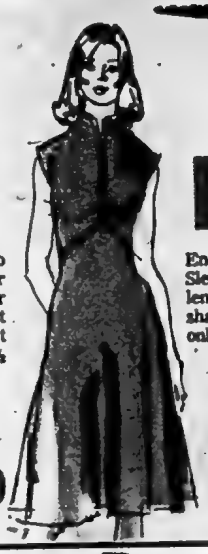

Clearing 30% to 50% Off
Women's
BLOUSES

Ends of lines. Diversified selection. Sleeveless, short sleeve, long and ¾ length sleeves. Choice of fabrics in solid shades and pretty prints. Sizes 10 to 14 only. Buy now and save up to 50 percent.

Regular 3.98 to 7.95
Sale Priced
1.99 to 3.99

Women's Polyester and Nylon
SHORT & TOP SETS

Your choice of several styles. Striped tops and solid shorts. Solid shorts and tops with white trim. Sizes S, M & L in assorted colors.

Save 1.22
Reg. 4.99 **3.77**

Special $2.00 Off Misses' Acrylic
HALTER TOPS

Assorted styles of cool, comfortable halter tops. Easy care acrylic fabrics. The ideal top to wear with your new shorts. Sizes S, M & L in assorted colors.

Reg. 5.95 **3.99**

Women's Sleeveless
NYLON TOPS

100 percent easy care nylon. Machine wash and dry. Tank and various sleeveless styles. Solid shades and pretty stripe and floral designs. Sizes S, M & L in assorted colors.

Reg. 2.99 **2/5.00**

Women's Nylon
TANK TOPS

Shades of the roaring 20's!. Tank tops are here again. Plain and ribbed nylon, wash and wear. Sizes S, M & L in solid shades and attractive stripe pattern. Assorted colors.

Reg. 1.99 to 2.44 **1.77** each 2 for 3.50

SE YOUR CHARGEX

ison's
ES LIMITED (1958)
e Your Dollar Buys More!"

A GOOD PLACE TO SHOP

25% Off Feature
Misses' Stretch Nylon
BODY SUITS

A smart selection of body suits. Plain and ribbed nylons, jacguard stripe. Sleeveless with sports collar. Short sleeves with low neck and sports collar. Sizes S, M & L in assorted colors.

Reg. 3.98 **2.86** Suit

Clearing ¼ Price
"Exquisite Form"
BODY SUITS

Go all girl in stretch nylon body suits. Assorted styles, backless, sports collar, V-neck and sleeveless. Size A fits 6 to 12. Size B fits 14 to 18. Big selection of colors.

Reg. 8.00 **4.00**

EN YOU SHOP AT LIPSON'S YOU SAVE A GREAT DEAL MORE . . . COME IN TODAY!

LIPSON'S JULY

BARGAIN CARNIVAL

Come in and Save

MEN'S WEAR

Men's Polyester Double Knit

SPORTS JACKETS

Smartly tailored Fortrel polyester double knit Sports Jackets, assorted styles to choose from. Sizes 36 to 44 in plain Navy's and Brown's and smart diamond jacquard and plaid patterns in assorted colors and styles.

Reg. 39.88 **33.33**

Men's Cotton & Brushed Denim

BAGGIE PANTS

Hip hugging, bi-rise waist, 2 slant front pockets, nylon zipper front, 3" cuffs, choice of cotton or brushed denim. Sizes 28 to 36 in solid shades, checked and plaid patterns in assorted colors.

Reg. 8.88 and 9.88 **7.77** 2 prs. 15.00

Men's Polyester Double Knit

FLAIRS & BAGGIES

Popular baggie style with 2 slant pockets, 3" cuffs. Regular flairs. Wide belt loop waist. 100 percent easy care polyester, wash and wear. Sizes 28 to 36 in assorted colors. Special.

Reg. 12.88 **9.97**

Almost ½ Price Men's Permanent Press Casual

SLIMS & FLAIRS

Two styles to choose from. Zip and button front, cutaway pockets, flairs. Slim leg with cutaway pockets. Both styled in polyester and cotton blend. Machine wash and dry. Sizes 30 to 36 in solid shades of Wheat, Gold and Green.

Reg. 6.99 **3.97**

Men's Lightweight Unlined

SUMMER JACKETS

Several smart styles of unlined jackets, 100 percent nylons and perma press cottons. Sizes S to XL in wide assortment of colors. Buy now and Save.

Nylons **2.99** Perma Press Cottons **4.99**

Men's Pop-o-Lin

JOGGER JACKETS

Smart acetate and cotton blend popolin jackets. Elastic waist and cuffs, zippered front with 2 pockets. Sizes S to XL in Navy and Light Blue only. Buy now and save $2.11.

Reg. 9.88 **7.77**

2 for the price of 1 plus 50c Men's Dress and Casual

Flare Bottom PANTS

Ends of lines. Blended dress flairs and striped casuals. These smart pants have wide belt loop waist and fashionable flaired legs, assorted styles and colors to choose from. Sizes 28 to 36. Buy now and save!

Buy One Pair Reg. Priced 6.95 to 12.95 Get Another Pair for only 50c

Clearing! Save Up To ½ Price

Men's Short Sleeve

Sport & Dress

SHIRTS

Ends of lines. Perma press fabrics. Stripes, floral stripes and solid shades, some with ties. Sizes small and medium only. Wide selection of fashion colors.

Reg. 3.77 to 4.98 **2 for 5.00**

Men's Nylon

SUMMER

JERSEYS

Short sleeve summer jerseys in assorted fabrics and styles. Crew neck, low necks, zipper necks and collared styles. Sizes S, M, & L in stripes, checks, jacquard patterns and solid shades.

Reg. 2.77 to 3.77 **2 for 5.00**

Men's Polyester Double Knit

1 PANT SUITS

Smartly tailored one trouser suits - regular value $59.50 now priced at only 44.88. 100 percent polyester double knit, resists wrinkles. Assorted colors in plain shades, checks, Herringbone patterns. Sizes 36 to 46, smartly crafted for that smooth, sharpe fit.

Reg. 59.50 **44.88**

1923-1973

50 YRS.

SERVING THE PUBLIC

USE YOUR CHARGEX

Lipson's

STORES LIMITED (1958)

"Where Your Dollar Buys More"

SENSATIONAL SAVINGS THROUGHOUT . . . COME IN AND BROWSE AROUND

FOR WORK or PLAY

LIPSON'S JULY

BARGAIN CARNIVAL
Come in and Save

Men's Double Knit
COTTON JERSEYS
Smart imported, 100 percent cotton, jerseys from Europe. Assorted neck styles with short sleeves. Sizes S, M, & L in a wide selection of colors. Ideal top for casual wear.
1.88

Men's Striped
NYLON T-SHIRTS
Several smart styles of T-shirts in 100 percent nylon. Short sleeves, assorted neck styles. Sizes S, M, & L in a wide variety of colorful striped patterns.
1.77
Reg. 2.44 **Sale Special**
2 for 3.50

Men's Stretch Nylon
SWIM SUITS
Smart comfortable fitting trunks of 100 percent stretch nylon. Colorful array of striped patterns in a host of colors. Sizes S, M, & L. Buy now and save just about 33 percent.
1.99 pr.

Men's Popolin Elastic
SWIM SUITS
Two big sale groups, guaranteed to save you money. Boxer style in smooth fitting popolin lastex, everyone with soft inside support. Assorted designs and colors.
2 Big Sale Groups
3.77 4.77

Men's 9 oz. Denim
BIB OVERALLS
COAT STYLE SMOCKS
Sturdy 9 oz. navy blue cotton denim. High back overalls, lots of pocket space. Big roomy, button front coat style smocks. Sizes 36 to 46.
Reg. 7.95 **6.77** 2 for 13.00

Men's Canadian Made Drill
WORK PANTS
Big roomy cut work pants from 8½ oz. sanforized cotton drill. Forest Green only. Sizes 30 to 44. Good looks but sturdy wear. Buy 2 and save more!
Reg. 5.47 **4.77** 2 prs. 9.50

Men's Forest Green
COTTON WORK CAPS
Reg. 89c
Canadian Made, 100 percent cotton in Forest Green Only. Sizes 6⅞ to 7⅞. Special.
68c

Men's Permanent Press
BROADCLOTH PYJAMAS
Reg. 6.95
Popular Canadian Make. 65 percent polyester — 35 percent cotton, wash and wear, no-ironing needed. Tailored style. Attractive striped patterns in Sizes A to E. Wide selection of colors.
5.77 pr.
2 prs. 11.00

Men's Fine Cotton White
T-SHIRTS
Fine white combed cotton T-shirts. Short sleeves, front pocket and ribbed around neck. Sizes S, M & L. Buy now and save at these low, low prices.
Reg. 99c **79c**
2 for 1.50

Special—Men's White
COTTON BRIEFS
Fine quality, ribbed cotton, for extra wear. Athletic style briefs in sizes S, M & L. Sorry, White only. Buy now and save.
Reg. 69c
2 pr. 1.00

Men's Permanent Press
BOXER SHORTS
Reg. 1.29
Big full cut with extra room in seat. Boxer type elastic waistband. Wash and wear, no ironing ever. Choice of patterns and colors in sizes Small and Medium only.
93c pr.

Special! Save $1.01 Men's
CANVAS OXFORDS
Reg. 2.98
Sturdy canvas uppers with 2 eyelet ventilation for extra comfort. The treaded rubber soles, resists slipping. Sizes 7 to 11 in white with 2 blue stripe trim. Buy now and save $1.01.
1.97

Some Items Not Exactly as Shown

1923-1973
50 YRS.
SERVING THE PUBLIC

USE YOUR CHARGEX
Lipson's
STORES LIMITED (1958)
"Where Your Dollar Buys More!"

Stores In • Picton • Trenton • Belleville • Napanee • Brockville

LIPSON'S JULY

BARGAIN CARNIVAL

Come in and Save

LIPSON'S BOY'S WEAR

Boys' "Slap-Shot" Canvas

SPORT SHOES

Smart sports shoes with canvas and vinyl uppers and threaded rubber soles. Sizes 1 to 7 in Navy with white trim and Gold and Black trim.

Reg. 4.97 **3.99** pr.

Boys' Stretch

SWIM SUITS

Several smart styles in wide assortment of colors and designs. Stretch nylon and poplin elastic. Hidden inside pockets and drawstring waist. Sizes 8 to 16 years and S, M & L.

SUMMER SALE SPECIAL

1.97 pr. **2.77** pr.

July Clearance Sale Boys'

CASUAL SLIMS

Ends of lines, slim leg styling. Washable cottons, blended dress flannels and permanent press fabrics. ½ boxer waist sizes 7 to 12 years. Regular waist sizes 8 to 16 years. Assorted colors and styles.

Save up to ¼ Price and More

Group 1 **2 pr. $3** Group 2 **2 pr. $5**

Boys' Stretch Nylon

DRESS SOCKS

Reg. 69c

100 percent stretch nylon, long wearing. Plain ribbed and patterned designs. One size fits 8 to 10½. Reg. 69c. **2 prs. for 99c**

Save! Reg. 3.97 to 4.77 Boys' Permanent Press

Flair Leg & Boot Leg PANTS

Permanent press cotton blends, just wash and wear. Assorted styles. Flair leg and boot leg styles. Ideal for camp and cottage. Sizes 8 to 16 years in Gold Tan, Blue, Green, etc.

Regular 3.97 to 4.77 **2.99** pr.

Boys' Navy Blue Denim

FLAIRS & SLIMS

Smart Western style pants made of 10 and 13 oz. cotton denim. Wide belt loops. Slim leg 8 to 12 years. Flair leg 8 to 16 years.

Regular 2.98 and 3.98 SPECIAL **1.99** pr.

Boys' 2 Pce.

CABANA SWIM SETS

Ideal for beach or cottage wear . . . of colorful cotton . . . in a wealth of patterns and gay colors . . . short sleeve button front jacket has soft terry cloth linings — shorts with boxer style elastic waist.

Sizes 4 to 6x **1.97** set

Size 10, 12, 14 **2.77** set

Boys' Short Sleeve Permanent Press

SPORT SHIRTS

Popular permanent press fabrics. Long point collars and short sleeves. Sizes 8 to 14 years in solid shades and attractive checks and stripes in wide assortment of colors.

Reg. 2.47 **1.86** ea.

Boys' Short Sleeve Acrylic and Textured Nylon

JERSEYS

Smartly made jerseys of 100 percent nylon. Crew neck and collared styles. Sizes S to XL in stripes and solid shades. Wide color selection available. Special.

Reg. 2.98 **2.33** ea.

Boys' "Romalon" Double Knit

T-SHIRTS

Smart imported T-shirts of 84 percent cotton — 16 percent rayon. Several different styles and colors to choose from. Sizes 8 to 18 years.

SUMMER SALE SPECIAL

Reg. 1.77 **1.44** ea.

Boys' White Cotton

T-SHIRTS

100 percent cotton T-shirts, short sleeves with cuffed crew neck. Sizes 8 to 14 years. White only. Ideal for camp or cottage wear.

2 for 88c

Boys' Short Sleeve Fleece Lined

SWEAT SHIRTS

Outstanding value and quality. Medium weight cotton fleece, crew neck and ribbed cuffs on sleeves. Short sleeves. Sizes S to XL in assorted colors.

Reg. 1.49 **1.13** ea.

Boys' Lightweight

NYLON JACKETS

100 percent nylon, wet look. Several smart styles. Sports collared and stand up collar. Snap and zipper front. Some with concealed hoods. Sizes 8 to 16 years in group. Assorted colors.

Reg. 3.98 **2.97** ea.

Boys' & Men's "LeMans" Fortrel and Cotton

BRIEFS

50 percent Fortrel — 50 percent cotton, longer wear athletic style with taped seams. Comes in White, Blue and Gold. Sizes S, M & L.

Boys' Reg. 1.00 Men's Reg. 1.39

2 Prs. for 1.50 99c pr.

Boys' Double Seat Cotton

BRIEFS

Fine quality cotton, athletic style, double seat for extra wear. Sizes S, M & L. Comes in White and assorted colors. Special.

Reg. 59c **2 Prs for 1.00**

1923-1973 **50 YRS.** SERVING THE PUBLIC

USE YOUR CHARGEX

Lipson's STORES LIMITED (1958)

"Where Your Dollar Buys More"

YOU'LL SAVE A LOT MORE AT YOUR FRIENDLY LIPSON'S STORES . . .

GIRLS WEAR
SIZES 7 to 14 YEARS

LIPSON'S JULY

BARGAIN CARNIVAL
Come in and Save

Clearing ½ Price and Less Girls'

FLAIR BOTTOMS

Smartly styled flair bottom slacks. Choice of 100 percent stretch terry or 100 percent corded nylon. Washable. Pull on style waist. Sizes 7 to 14 years in wide assortment of colors.

Reg. 3.87 and 4.77

1.99 pair

Save $1.77

Girls' Cotton Plaid

BAGGIES

Smart baggies, by Knickerbocker. Self supporting waist, zip front with cuffed bottoms. Sizes 7 to 14 years in Seersucker plaids and cotton plaids in assorted colors.

Reg. 5.77

3.99 pair

SOME ITEMS NOT EXACTLY AS ILLUSTRATED

Clearing Girls'
1 pce. and 2 pce.

SWIM SUITS

Several smart styles of 1 and 2 piece bathing suits, 100 percent stretch nylons. Sizes 7 to 14 years in the lot. Big assortment in plain shades and patterned designs in a shoal of colors.

Reg. 4.88 and 5.88 **3.99 suit**

Girls' Stretch Nylon 2 Pce.

SWIM SUITS

Several smart styles of 2 pce. bathing suits. 100 percent stretch nylon in checked and stripe patterns and plain shades in assorted colors. Sizes 7 to 14 years. Buy now and be prepared.

SPECIAL **2.99 ea.**

Clearing ½ Price and Less Girls' Cotton Drill

SLIMS & FLAIRS

Discontinued lines of famous Wrangler and other brands. Sold regularly $3.98, $4.98 and $5.95. Choice of faded denims, striped and figured denims. Tremendous selection of styles and colors, etc. Sizes 7 to 14 years.

Slim Styles — Reg. 3.98 and 4.98 **2 prs. for 3.00**

Flair Leg — Reg. 4.98 and 5.95 **2 prs. for 5.00**

Clearing! Up To 75% Off

GIRLS SLIMS

Ends of lines. Choice of cotton drills, stretch nylons, etc. Pull on and belt loop waist styles. Sizes 7 to 14 in the lot. Wide selection of colors. Special.

Reg. to 3.98 **1.00 pair**

Girls' Stretch **NYLON ANKLE SOCKS**

Long wearing 100 percent stretch nylon. Two popular sizes in a big selection of fashion colors. Stock up now at low prices.

Sizes 5 to 7½ **3 pr. 88c** — Size 7 to 9½ **3 pr. 1.00**

Girls' Short Sleeve

NYLON TOPS

Smart short sleeve tops of 100 percent nylon. Washable. Attractive layered look with zippered neck. Sizes 7 to 14 years in assorted colors. Buy now and save 90c.

Reg. 2.77 **1.87 ea.**

Special! ½ Price

Girls' Sleeveless

TERRY TOPS

Exclusive European import. 100 percent knitted stretch terry cloth. Machine washable. Sizes 8 to 14 years in assorted solid colors.

Reg. 1.98

99c each

27"x54" Striped Terry

BEACH TOWELS

Large 27" x 54" size beach towels. Soft thick cotton terry cloth. Attractive striped patterns in a wide selection of fashion colors. Special While they last.

99c each

Save up to One Third

Girls' Sleeveless & Short Sleeve

NYLON TOPS

Be cool this summer in sleeveless and short sleeve nylon tops. Several smart styles in stripes and solid shades. Sizes 7 to 14 years in a wide selection of colors.

Reg. to 1.99 **1.33 ea.**

Girls' Nylon

SHORT-N-TOP SETS

100 percent nylon. Easy care, just wash and wear. Pretty jacquard pattern and striped tops. Plain and ribbed knit shorts in plain shades. Sizes 7 to 14 in assorted colors.

2.87 set

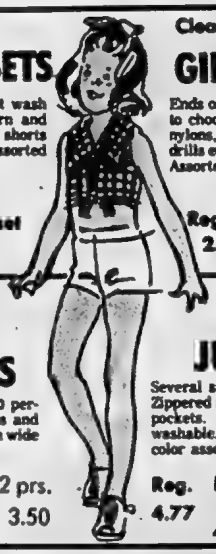

Clearing! ½ Price & Less

GIRLS SHORTS

Ends of lines. Several smart styles to choose from. Choice of Stretch nylons, terry and cotton denims, drills etc. Sizes 7 to 14 in the group. Assorted fashion colors. Special.

Reg. to 2.99 **1.00**

Girls' Stretch Nylon

JAMAICA & SHORT SHORTS

Assorted styles, shorts made of 100 percent stretch nylon. Jamaica lengths and regular lengths. Sizes 7 to 14 years in wide selection of colors and trims.

1.76 pr. 2 prs. 3.50

Save 2.00

Girls' Stretch Terry

JUMP SUITS

Several smart styles to choose from. Zippered front with self belt and patch pockets. 100 percent stretch terry, washable. Sizes 7 to 14 years in large color assortment.

Reg. 4.77 **2.77 suit**

1923-1973
50 YRS.
SERVING THE PUBLIC

USE YOUR CHARGE-X

Lipson's
STORES LIMITED (1958)

"Where Your Dollar Buys More"

DAY AFTER DAY YOU GET MORE FOR YOUR MONEY AT LIPSON'S STORES!

LIPSON'S JULY

BARGAIN
CARNIVAL
Come in and Save

Save! $5.11 Men's Double Knit

DRESS FLAIRS

Carefree 100 percent polyester double knit, machine wash and dry. Todays styling with wide belt loop waist and fashionable flared bottoms. Sizes 28 to 36 in choice of solid shades, Jacquard and Herringbone patterns. Big color selection in stock.

Regular 12.88 **7.77** Save More! 2 Prs. 15.00

Some Items Not Exactly As Shown

16x24 Floral Quilt Chip Foam

PILLOWS

Cloud - softness, good support. Filled with shredded polyurethane foam, and covered with quilted floral cotton. Mildew and dust proof. Buy now and save.

Reg. 1.88 **2 for 3.00**

72" x 90"
Esmond Loomaire

THERMAL BLANKETS

All year round comfort without weight. Thermal woven blend of Viscose and polyester with nylon binding. Non-allergenic. Made in Canada. Large assortment of solid colors. Irregulars of 6.95 quality.

1st. Reg. 6.95

4.94 each

48" x 72" Heavyweight

GREY COTTON

BLANKETS

Heavy grey cotton flannelette, red or blue striped borders. Soft, cosy napped, whipped ends. Ideal for camp or cottage, ec. Stock up now at this low price.

1.79 each 2 for 3.50

11 BIG SALE DAYS
Thurs, July 19 to Tues., July 31st

Women's One Size
Stretch Nylon

PANTI-HOSE

Seamfree type of 100 percent stretch nylon. The perfect fit for all sizes, S, M & L. 96 to 155 lbs. Comes in Spice, Beige, Taupe, Coca, Navy and Purple.

3 pair **87c**

Men's Boy's Youth's

2 Stripe Vinyl

JOGGING SHOES

For sports or casual wear. Popular jogging shoes of white vinyl with 2 stripe trim. Arch cushion support, padded tongue, padded sides and beige crepe soles.

Youths 9 to 13 **1.99** pair

Men's and Boys Size 1 to 11 **2.87** pair

1923-1973
50 YRS.
SERVING THE PUBLIC

USE YOUR CHARGEX

Lipson's
STORES LIMITED (1958)

"Where Your Dollar Buys More"

LIPSON'S ARE NEVER UNDERSOLD . . . COME IN AND COMPARE OUR PRICES!

THE INTELLIGENCER
Founded in 1834
Merged in 1950 with
The Ontario, founded 1870

Second Class Mail
Registration Number 1194

The Intelligencer

BELLEVILLE, ONTARIO, WEDNESDAY, JULY 18, 1973

THE WEATHER
THURSDAY
Cloudy
Low Tonight 55
High Tomorrow 80

15c Per Copy
Carrier Delivered 70c Per Week

Plan 18 Satellite Parks

Crown to Do All Algonquin Logging

TORONTO (CP) — A Crown agency takeover of logging operations at Algonquin Park was announced Tuesday as the centrepiece of a new policy to preserve the park's commercial, recreational and wilderness resources.

A. B. R. Lawrence, resources development secretary, told a news conference the takeover is inherent in the policy, evolved after five years of study, was that "reasonable people can work together."

But Natural Resources Minister Leo Bernier, who unveiled the new policy in a 22-page statement, said that the decision not to place a total ban on log harvesting in the 3,000-square-mile park will disappoint environmentalists and conservationists.

Algonquin, 130 miles north of Toronto, provides an annual harvest of hard and soft woods of 14 million cubic feet for 23 logging firms, who employ 3,100.

Another 3,000 are employed indirectly from these operations, that return about $700,000 a year in royalties to the province.

Mr. Bernier said the park is large enough to permit controlled logging, which has been part of the park's operations since it was established in 1893.

The new agency, the Algonquin Forest Authority, would have the power to select the cutting areas, hire the men and machinery, and, in effect sell the lumber to the companies. Licences held by the companies will be cancelled.

Mr. Bernier said he expects some increase in the price of logs to the nearby mills because the authority will have to engage in selective cutting, and may even have to resort to horses, rather than machinery, to harvest the logs to protect the ecology.

Mr. Lawrence said, however, that the industry is in a buoyant enough state to permit the companies to absorb any increases costs that may result from the new setup.

Mr. Bernier said there would be no interruption in the flow of material to the companies while the authority is established, hopefully by legislation at the next session of the legislature.

Mr. Bernier said it may require a budget of "a million or two million dollars" to get the authority into business.

But he did not expect it would seek a profit, but be content only to assure there is good forest management, a steady supply of material to the mills and maintenance of the economy of the region, centred at Huntsville.

The new policy also envisages creation of 18 satellite parks outside Algonquin that would contain expanded camping facilities and be available to tourist outfitters. Private cottages, outboard motors and snow vehicles would be eliminated in, while canoe routes into the interior would be created.

A new youth camp for children from poor families will be built by the government to add to youth camps already there.

In all, the government accepted 26 of the 35 recommendations of the Algonquin Provincial Park Advisory Committee, whose 27-page report was made public along with the government's new policy position.

The committee, setup in 1969, was headed by former premier Leslie Frost until his recent death. He was replaced by Richard Howard.

Mr. Bernier said the government has basically confirming the view of the Frost committee that Algonquin should continue to be "an average man's wilderness."

But Mr. Bernier said that logging is vital to preserve the jobs and economy of the region, where employment opportunities are scarce at the best of times.

Lenny Williamson

Wading Into Cleanup Work

Student Services, an Opportunities for Youth summer project employing six high school students, has embarked on a parks cleanup job for the summer. Gerry and Dave Smith turned out yesterday for their first stint — fishing debris out of the water along the bay shore park between Herchimer Avenue and the Government Dock. Project directors hope in their trash removal campaign to use students too young to hold regular jobs. For story, see first page, second section.

News Briefs

Trudeau Didn't Know

OTTAWA (CP) — Prime Minister Trudeau told the Commons Tuesday he had "no knowledge then and none now" that private conversations with President Richard Nixon in Washington in 1971 were recorded. He said he was not convinced his conversations had been taped and would continue to assume that such conversations "are private and privileged."

'Personal Arms'

OTTAWA (CP) — Firearms seized in a Toronto house appear to be the "personal arms" of John Murphy, arrested in Ireland in connection with a seized-weapons shipments, Solicitor-General Warren Allmand told the Commons Tuesday. The five weapons picked up in an RCMP raid last Friday included sub-machine-guns, which are restricted weapons under Canadian law. Mr. Allmand told the House the Toronto weapons are not of the same type as those seized in Dublin in boxes marked "machine parts."

Rose Found Guilty

MONTREAL (CP) Jacques Rose's long series of trials came to an end Tuesday when he was found guilty of being an accessory after the fact in the kidnapping of Pierre Laporte. He was acquitted on three related charges. Defense lawyer Robert Lemieux greeted the verdict angrily. He was sentenced moments later to 2½ years in prison for nine contempt of court citations incurred during the trial which began June 13. Rose will be sentenced July 24.

Men Pound Heads

KAMLOOPS, B.C. (CP) — Three men were placed in straitjackets and helmets Tuesday by police after they were found pounding their heads against fenceposts in the Kamloops area. Police said they believe the three were suffering from the effects of rat poison and the only way they could be subdued was to put them in straitjackets. Police declined to release names.

Killed by Boat

PETERBOROUGH, Ont. (CP) — Flavius Wiitemaral, 41, of Weston, Ont., a Toronto suburb, was killed Tuesday when she was struck by a boat while swimming in nearby Rice Lake. Provincial Police said the boat was operated by Michael Beggs, 17, of Scarborough, Ont.

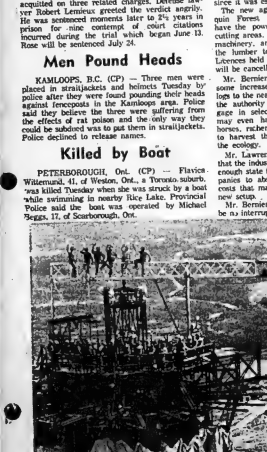

Smelter Stack Finished

Workers celebrate the completion of the 820-foot concrete portion of the 825-foot stack being built for Hudson Bay Mining and Smelting Company, Ltd., at Flin Flon, Man. The first concrete was poured May 22 using the continuous slip-forming technique. The stack is scheduled to be in operation by November, 1974, and will replace the stacks serving the copper smelter and zinc refinery. (CP Photo)

Decision Called Blow To Free Enterprise

TORONTO (CP) — The Ontario Forest Industries Association expressed disappointment Tuesday with new government policies concerning forest operations in Algonquin Park announced earlier by Natural Resources Minister Leo Bernier.

The association said in a statement it regretted the establishment of a central timber-producing agency as it "strikes at the very heart of the free enterprise system."

Richard Smith, the Liberal party's resources critic in the legislature, said the policy deals with confusing issues "in a nebulous way."

French Navy Takes Protest Ship in Tow

WELLINGTON, New Zealand (Reuter) — The French navy has apparently seized the protest boat Fri in tow off Mururoa Atoll in the South Pacific as speculation heightened that the new French nuclear tests is about to start.

A French navy partly searched the 165-foot schooner today, advising that it was intended to sail in tow.

The boarding climaxed 21 hours of intense air and sea activity in the testing area.

TEMPERATURES

	Max.	Min.
Today	84	55
One Year Ago	85	67

It does not specify "what new controls will be placed on logging, what areas of the park will be designated as primitive and natural zones, and what specific programs will be followed to ensure the protection of the interior of the park for those who desire a true wilderness areas."

Creation of a Crown agency was an indication of the ministry's failure to properly control log harvesting in the past, he said.

He said the government's decision to permit park campgrounds by private interests for children of rich parents, to remain while denouncing a plan to build a new camp for poor children as disastrous.

"What we are to have . . . is a place for the rich children in Algonquin Park, and another place for the poor, and the two shall never mingle."

Ben Wicks

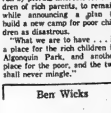

"Now what do we do?"

Davis to Testify at Hydro Probe

TORONTO (CP) — Premier William Davis, in a surprise move, has asked to be the star witness in testify before the select legislature committee investigating Ontario Hydro's contract for construction of a new downtown headquarters.

The new development came as the hearings resumed today. Committee members promptly agreed to adjourn until Monday to give committee counsel Richard Shibley a chance to prepare.

Today's witness was to be Gerhard Moog, head of Canada Square Corp., a personal friend of Mr. Davis. His company was awarded the contract by Hydro to construct the building.

The committee is looking into allegations of patronage in the awarding of the contract to Canada Square over three other developers.

The Weather

Synopsis: A cloud system across Northern Ontario threatens to interrupt the fine weather the south has been enjoying for the past few days. However, for today at least, the present area of high pressure along the lower Lakes will continue to give sunny skies and pleasant weather.

Inside Your Intelligencer

City's Official Plan moves another step closer to reality. Page 2.

- **Tyendinaga Mohawks refuse to accept Supreme Court ruling. Page 2.**
- **150 teachers brush up on art in Belleville. First page, second section.**
- **A and P employees authorize strike action. First page, second section.**

Senators Deceived

Secret Raids Bring Charge of Lying

WASHINGTON, (AP)— Pentagon disclosure of more than 4,000 secret bombing sorties in Cambodia in 1969 and early 1970 has provoked charges that administration officials "deliberately lied" to the Senate armed services committee.

Senator Harold Hughes (Dem. Iowa) said Tuesday that still-classified reports of Indochina air operations furnished for the committee in 1971 and early 1972 show "a long list of 'zeroes'" for B-52 bombing in Cambodia for every month up to May, 1970.

"They deliberately lied to the committee," Hughes told reporters after the "very major campaign" was disclosed by Pentagon spokesman Jerry Friedheim.

Hughes said Senator Stuart Symington (Dem. Mo.), acting chairman of the committee, has agreed to call administration officials under oath "to tell us precisely what happened in these bombing operations and falsification of reports, who ordered them and how they were conducted."

The Pentagon admitted the secret bombing for the first time Monday, after former air force major Hal Knight told the committee that he helped carry out secret raids against North Vietnamese sanctuaries in Cambodia in March and April, 1970. He said that he obeyed orders to burn documentary evidence and falsify reports.

Defence Secretary James R. Schlesinger told the committee in a letter that the bombing missions in Cambodia were "fully authorized" and that special security precautions surrounded them because of a sensitive operational and diplomatic situation.

The United States at the time of the raids was professing publicly to be observing the neutrality of the Cambodian government under Prince Norodom Sihanouk, deposed early in 1970.

After the Lon Nol group took over the Cambodian government, U.S. and South Vietnamese ground troops were sent into Cambodia to clean out North Vietnamese sanctuaries.

Senate Levels Barriers To Alaska Oil Pipeline

WASHINGTON (CP) — Stung by defeat in the Senate, environmentalists moved to the House of Representatives today in their battle to block construction of the Alaska oil pipeline.

The shaft came after the Senate Tuesday passed a bill to remove all legal barriers to immediate construction of the pipeline.

"We're hoping that wiser heads will prevail in the House," said Richard Otto of the Wilderness Society. "If the House should follow the same faulty line of reasoning as the Senate, that would be the end of the ballgame."

The Senate bill declared that the federal government gave adequate consideration to alternative pipeline route through Canada in preparing an environmental impact statement.

The bill, written and guided through the Senate by Senator Harry Jackson (Dem. Wash.), also calls for removal of rights-of-way restrictions which have stalled construction of the $3.5-billion trans-Alaska line.

Similar provisions were included in a pipeline bill reported out of a House interior subcommittee Tuesday.

The two issues were the basis for the lawsuit filed by the Wilderness Society and other environmental organizations that have blocked construction of the pipeline for more than three years.

Environmentalists oppose the pipeline out of concern it would lead to widespread oil spills that would despoil the Arctic tundra and northwest coast.

If the House upholds the Senate, Olson said, "I think this would be the end of the lawsuit."

"I don't know of any basis for a legal challenge."

Most observers predict the House will concur in the Senate action. If so, construction could begin by late fall or early spring.

Backers of the pipeline contend immediate construction is essential to bring crude oil from the North Slope to the lower 48 states to alleviate the energy crisis.

Construction of the 780-mile pipeline southward to the port city of Valdez is expected to take about three years.

Macdonald Comments

Shipping Routes Negotiation Urged

BY THE CANADIAN PRESS

Canada must give priority to negotiations on shipping routes for tankers carrying Alaskan oil to the continental United States if the U.S. rules out the proposed Mackenzie Valley oil pipeline, Energy Minister Donald Macdonald said Tuesday.

"One of our objectives should be by negotiation with the U.S. to seek the avoidance of big tanker movements into Puget Sound just south of Vancouver," he said.

The minister said commenting in a Halifax interview on a U.S. Senate decision to approve construction of a trans-Alaskan oil pipeline.

If the House of Representatives follows suit, it would "virtually rule out" a Mackenzie Valley oil pipeline through Canadian territory.

But it is still possible that "at an early date we will be receiving an application for a Mackenzie Valley gas pipeline," the minister said.

The senate decision brought immediate concern from Canadian government leaders and environmentalists over the future of the Mackenzie Valley proposal and protection of the British Columbia coast from oil spills.

Jean Chretien, minister of northern affairs, said in Ottawa the gas pipeline is not affected by the senate decision. The Mackenzie Valley "is still the best route for the gas line."

Environment Minister Jack Davis said he was surprised the senators would "write off any environmental concern" in approving the trans-Alaska line.

He said the Canadian government will not give up discussing the problem and effects of transferring oil from Alaska and it is hoped the tankers would move only in international and U.S. waters.

Premier Dave Barrett of B.C. and Prime Minister Trudeau should go to the U.S. to "press Canada's objections to a trans-Alaska pipeline and the resultant tanker shipments.

The Alaska pipeline will terminate at Valdez in southern Alaska, where the oil will be placed aboard huge tankers that will travel south along the B.C. coast to Washington state. Canada had urged the U.S. to consider an oil line through the western Canadian Arctic.

8 Oil Firms Face Charges

WASHINGTON (AP) — The Federal Trade Commission announced Tuesday it is issuing a complaint against the eight largest petroleum companies in the United States alleging they have participated in anti-competitive practices.

The FTC complaint said the eight firms have monopolized refining and maintained a non-competitive market structure in refining in the eastern and Gulf Coast states and parts of the central area.

The corporations named in the FTC complaint were Atlantic Richfield Co., Exxon Corp., Gulf Oil Corp., Mobil Oil Corp., the Standard Oil companies of California and Indiana, Shell Oil Corp., and Texaco.

Study for Plan Passes Hurdle

The planning study on which Belleville's official plan will be based was approved by the Quinte Planning Board last night.

Only minor corrective changes were requested from the Toronto consultant firm that presented the preliminary study for committee consideration two weeks ago.

The draft official plan text is expected to be ready for Quinte Planning Board review and public debate by early August. However, as yet, no date has been established.

William A. Ferguson, planning director for Totten, Sims Hubicki Associates will supervise the compilation of data and charts projecting various phases of city development over the coming decades.

In their review of the study, QPB planning staff requested one change in data presented — an elaboration of the deficiencies in neighborhod parkland found in the city's northeast and southwest sectors.

Using a provincial standard of 2.5 acres of "green space" per 1,000 population, the study noted only 1.23 acres were available in the northeast planning district and 1.83 in the southwest.

Planning staff requested further breakdown of the districts into planning units.

Reasoning that some units could have the necessary acreage - population ratio while others be even more deficent than the district average, the planning staff's recommendation was accepted by the committee.

It was felt the city would thereby be aided in purchasing private land, as it became available, to increase the parkland in the needed planning units.

Besides the recommendation, no major changes were made in the conceptual study of projected development in Belleville.

The special committee expressed satisfaction with the planning study and anticipated an early presentation of the 60-page draft official plan text.

Sales Good On Ore Run

PICTON — Railfans already have purchased approximately 40 per cent of the tickets to be sold for an excursion Sept. 22 from Belleville to Marmora and Marmoraton Mines dock near Picton.

The trip, arranged by the Picton Model Railroaders for the first time last year, is unique in that passenger coaches are added to the ore train on its regular run.

Alan Capon, a member of the model railroaders, said that 25 per cent of the tickets sold to date have been bought by Americans from New York State and the New England states. Railfans in Montreal, Ottawa and Quebec City also have reserved seats for the trip. A total of 140 tickets are available.

Getting Treats Ready

Playground leaders Carolyn Wessels (at left) and Betsy Wright are encircled by youngsters preparing the refreshment stand at Parkdale Park during Get Acquainted Night at the city's 21 playgrounds. Parents and children alike munched popcorn and sipped Kool Aid while watching humorous skits. Parents had the opportunity to meet leaders who will be taking care of their children until the playground program ends August 17.

Tyendinaga Mohawks Dispute Court Ruling

A spokesman for the Bay of Quinte Mohawks says they "cannot accept" an Ontario Supreme Court ruling which, in effect, would mean the Tyendinaga Reserve is not an Indian Reserve.

Chief Earl Hill said today the special situation of recollected three base hits as ready is covered by the Indian Act.

Last week Mr. Justice Osler ruled that the Indian Act is inoperative and the Six Nations Indian reserve near Brantford is not legally an Indian reserve.

Original land grants from British colonial administrators were to the people of the Iroquois and title was not vested in the crown — as is the case with other reserves, the judge ruled.

Mohawks at Tyendinaga and Brantford received their lands under the same historic terms.

"As the lands of Tyendinaga reserve were made on the same terms as the Six Nations near Brantford, we could not accept such a ruling," said Chief Hill in a formal statement today.

He said a section of the Indian Act states where legal title to Indian lands is not vested in the Crown, the Act "applies as though the lands were a reserve within the meaning of this Act".

He said it was "most unfortunate" the court was unaware funds from Iroquois reserves are held in trust and administered by the federal government. This further affirms federal government responsibility under the Indian Act in Iroquois affairs and lands.

Chief Hill also declared the Tyendinaga Mohawks could not accept the Indian Act was inoperative.

His statement followed a general meeting last weekend of the Association of Iroquois and Allied Indians near Peterborough which discussed the court ruling.

The judgment also supported the claim of Six Nations hereditary chiefs to administer Brantford reserve instead of an elected council.

The elected council now plans to appeal the ruling "at their earliest opportunity," said Chief Hill.

"The elected chiefs and councillors of the AIAI will support the Six Nations appeal," he added.

Chief Hill is a membe. of the AIAI executive and chairman of its committee drafting proposed amendments to the Indian Act.

Meantime in Brantford a spokesman for the council of hereditary chiefs Tuesday called for compromise with the elected Indian council.

Alma Greene, a Mohawk clan mother, suggested a compromise so that some elected councillors could hold positions on a new governing committee.

Mrs. Greene said she saw no reason why Richard Isaacs, head of the elected council, could not be a member of the committee.

Mrs. Greene said the hereditary chiefs would hold a business meeting today at the conclusion of two weeks of religious ceremonies.

She also said members of the Delaware band would not be welcomed on the committee as they were not members of the original Five Nations that later became the Six Nations.

Graduation Portraits
WM. E. RILEY
PHOTOGRAPHER LTD.

Alarm Box

Belleville firefighters responded to the following call Tuesday.

12:45 p.m. . . . 117 Humewood Dr.; grass and brush fire, no damage.

BIRTHS

TERRY — Don and Lorna wish to announce the arrival of a son Michael Dan, 7 lbs., 3 ozs. born July 16th, 1973. A brother for John. Special thanks to Dr. Allore.

IN MEMORIAM

WILLMAN — In loving memory of a dear husband, father and grandfather Henry Willman who passed away July 18th, 1969.
There is always a lonely heartache,
Always a secret tear,
But there are always precious memories,
Of the one we loved so dear.
—Always remembered by wife, children and grandchildren.

WHALEN — In loving memory of a dear husband, father and grandfather William Whalen who passed away, July 18, 1966,
He left us quietly,
His thoughts unknown,
But left us a memory,
We are proud to own,
So treasure him Lord,
In your garden of rest,
For when on earth,
He was one of the best.
—Sadly missed by wife Olive and family.

CARDS OF THANKS

The family of the late Jane, Kearl-lee and Julie O'Brien sincerely thank all their friends, neighbors and relatives for their many acts of kindness, floral tributes and messages of sympathy. Special thanks to Rev. Leo and Gerald Byrne for their comforting words and to the O'Brien Funeral Home for their kind and courteous service.

I wish to gratefully thank all my friends who sent me cards, flowers and gifts while I was a patient in Kingston General Hospital and also the Shannonville Agricultural Society.

Mrs. Marie Haytar.

I wish to express my sincere thanks to all my friends, neighbors and relatives for calls, cards, flowers. Special thanks to Dr. Allore, Dr. Bruce Cronk, Dr Murray and to the nurses on level 3 and 6 for their kind care and attention during my stay in Belleville Hospital

Mrs. Ilah Lasler.

BIRTH

SYKES — To Joyce and Maurice, a daughter Elvira Jane, at Belleville General Hospital on Sunday, July 15, 1973. First grandchild for Mr. and Mrs. James Isherwood Morris Birkenhead, Cheshire, England.

DEATHS

LAWSON — Suddenly near Stirling on Sunday, July 15, 1973, Warrant Officer Robert V. Lawson of Halifax, (formerly of CFB). Dear son of Mrs. Mary Lawson (Conlin) of RR3, Trenton. Beloved husband of Evelyn Lawson. Dear father of Debra and Larry at home. Brother of Allan, RR3, Trenton, [illegible] James and Ronald, Trenton, Alfred RR3, Frankford, Charles, Frankford, Reginald, RR1 Trenton, Raynard, Belleville, Mrs. (Ann) Stewart Schomberg, Ont., Mrs. (Dorothy) Grawberg, RR4, Trenton, Mrs. (June) Crouch, Trenton, in his 41st year.

Friends are invited to call at the Weaver Funeral Home, Trenton from Wednesday afternoon. Funeral service will be held in the North Side Protestant Chapel, CFB, Trenton on Thursday, July 19th at 2 p.m.

Interment in White Cemetery.

ROBINSON, Cpl. James David — At Trenton on Sunday, July 15, 1973, James D. Robinson of 129 Front Street, Trenton, in his 35th year. Dear son of Mrs. Lloyd Dempsey (Eileen) of Minnedosa, Manitoba and the late Percival Robinson. Husband of Jacqueline Nause. Dear father of David, Daniel and Richard. Dear brother of Mrs. Louise Leronowich of Winnipeg, Mrs Sandra Traner of Calgary, Vera Dempsey of Toronto, Syntha Dempsey of Don Mills, Mrs. Verna Clarkson of Maryland, USA.

Mr. Robinson is resting at the Bushnell Funeral Centre, 69 Division Street (near King) Trenton until Wednesday noon thence to the Ferguson Funeral Home, Weyburn, Sask., for service on Saturday, July 21st.

Interment Heward, Sask.

DEATHS

CARVER, George Henry of Hastings Manor, suddenly at the Belleville General Hospital on Tuesday, July 17, 1973, George Henry Carver (former Sports Editor of The Intelligencer) in his 78th year. Beloved husband of Florence Keith, dear father of Peter George Carver, Kincardine, Ontario.

Mr. Carver is resting at the Pinkston and Luscombe Funeral Chapel, 80 Victoria Ave. (at Church St.) Belleville. Visitation from Wednesday morning.

Funeral service will be held on Wednesday afternoon at 2 p.m. Reverend Peter M. Tett officiating.

Interment Oakland Cemetery, Glencoe.

J17-28

McCAREY, Miss A. Margaret — Madoc at Hastings Manor, Belleville on Monday, July 16, 1973, Margaret McCarey in her 71st year. Dearly beloved daughter of the late Mr. and Mrs. Samuel McCarey, dear sister of Bert McCarey, Belleville, Arthur McCarey, Tweed; Lindsey (Mac) McCarey of Minden. Predeceased by two brothers and two sisters.

Miss McCarey is resting at the MacKenzie Funeral Home, Madoc where funeral service will be held on Thursday, July 19 at 2 p.m. Rev. E. R. Hawkes officiating.

Interment Hazzard's Cemetery.

J17-39

Coming Events

FOUR DAY ADVENTURE TO THE tip of James Bay, Polar Bear Express to Moosonee, canoe to Moose Factory Island, August 9, 10, 11, 12th. Phone McGinnis Coach Tours 962-9644.

Jy11-18-25

THREE-DAY TRIP TO COLLINGWOOD and Midland, 2 overnites at Blue Mountain Inn overlooking Georgian Bay. Visits to Blue Mountain Pottery, Simcoe Museum, Kaufman House and Saint Marie among the Hurons, July 27, 28 and 29. Phone McGinnis Coach Tours 962-

Juveniles In Court

Two boys, aged 14 and 15, appeared in Juvenile Court this morning after they were caught shortly after 4 a.m. inside Woodland Cleaners at the corner of Farley and Dundas Streets.

Police came across the youngsters after noticing a window and door had been forced on the building.

The two are also accused of breaking into Belleville Plaza laundromat and the Canada Dry Bottling plant on South Herchimer Street. Both buildings were entered last night, police said.

Chamber Draws Big Membership

PICTON — The Prince Edward Chamber of Commerce with 98 paid members has reported its largest membership in three years.

At a recent directors' meeting it was observed that the chamber has funds totalling $1,837 from 1972 and more than $1,527 from the current year.

It was suggested by chamber president Gordon Callan that the management of new industries now establishing in the county should be invited to attend a directors' meeting.

Funerals

HIRAM B. WHITWHAM

The private funeral of Hiram B. Whitwham, 373 Bridge St., East, was held Monday evening from the Grant Funeral Home with Rev. Ronald Phillips officiating. Cremation followed in Toronto.

MRS. LILLIAN ALICE JEFFREY

The funeral of Mrs. Lillian Alice Jeffrey, 64 Gordon Street, was held Tuesday from the Grant Funeral Home with service conducted by Rev. Fred Irish. Interment was in Belleville Cemetery.

The bearers were Lorne Elliott, Floyd Cummings, Bert Shelter, Douglas Tummon, Melville Donnan and Mac Sarles.

"COUNTRY COUSINS"
SUMMER
CLEARANCE SALE
1973 Chevrolets – Oldsmobiles

The following list of cars are in stock or arriving soon. All cars are equipped with automatic transmission, radio, whitewalls, wheel discs. (With the exception of Vegas).

CHEVROLETS IN STOCK
1 Caprice 4 dr. hardtop, air conditioned, fully powered. Green.
2 Impala Custom 2 dr. hardtop, fully powered, Green, Dark Brown
1 Impala 2 dr. hardtop, fully powered. Green.
1 Impala 4 dr. hardtop, Brown, fully powered.
1 Bel Air 4 dr. sedan, fully powered, Dark Brown.

CHEVELLES IN STOCK
2 Station Wagon Deluxe, V-8 engine, fully powered, Light Copper, Brown.
3 Chevelle 2 dr. hardtop coupe, 6 cylinder, Dark Brown, Copper, Green.
1 Chevelle 2 Door Hardtop, V-8, Brown.

CUTLASS IN STOCK
1 Cutlass Supreme 4 dr. hardtop sedan, power equipped. Green.
2 Cutlass Supreme, 2-dr. hardtop, power equipped. Dark Red, Green.

MONTE CARLO IN STOCK
1 Bucket Seats, console, power equipped, vinyl roof. Dark Red.
1 Bucket Seats, console "S" model, vinyl roof, finished in Copper.

NOVA IN STOCK
2 4 dr. sedan, 6 cylinder engine, finished in Copper.
1 2 dr. coupe, 6 cylinder engine, finished in Medium Orange.

ARRIVING SOON
1 2-dr. Hatchback, six cylinder engine, Copper.

OMEGA IN STOCK
1 Hatch Back, 6 cylinder engine, Orange.
2 2 door coupe, 6 cylinder engine, Copper.

ARRIVING SOON
1 2 dr. coupe, 8 cylinder engine, Brown.
1 Hatchback Coupe, 8 cylinder engine, power equipped. Red.

OLDSMOBILE IN STOCK
1 Delt Royal 4-dr. sedan, power equipped. Dark Brown.

VEGA IN STOCK
2 Dr. Notch Back Coupe
1 72 H.P. engine, automatic transmission, radio, finished in Red.
1 85 H.P. engine, automatic transmission, radio, finished in Blue.
1 72 H.P. engine, automatic transmission, finished in Bronze.
2 Dr. Hatch Back Coupe
1 72 H.P. engine, automatic transmission, radio, finished in Green
1 85 H.P. engine, automatic transmission, radio, finished in Grey.
1 85 H.P. engine, automatic transmission, radio, finished in Orange.
2 72 H.P. engine, automatic transmission, radio, finished in White.
1 85 H.P. engine, automatic transmission, radio, finished in Blue.
1 72 H.P. engine, automatic transmission, radio, finished in Green.

Stirling Motors (Stirling) Ltd.
Eastern Ontario's Largest Country Chevrolet - Oldsmobile Dealer
STIRLING, ONTARIO
395-3352 — PHONE — 962-8527

SEE OUR
"SIDEWALK"
SALE

HAIR NEEDS
Born Free Shampoo 49¢
5-oz. Sugg. List 1.49
Balsam Plus Shampoo 39¢
4-oz. Sugg. List 1.09
Brylcreem Spray 39¢
8-oz. Trial Size. Special
WE SELL FOR LESS

Absorbent Balls 300's 59¢
Johnson & Johnson Bandaids 10's Sugg. List 33¢ 2/25¢
Noxzema Mouthwash 19-oz. Sugg. List 99¢ 2/99¢
NOXZEMA Roll-On Sugg. List 1.29 73¢
Sugg. List 1.79 93¢
Old Spice Stick Deodorant 2-oz. Sugg. List 1.50 99¢
Crest 100 ml. Sugg. List 1.27 83¢
Sunlight Bars Regular 8 Bars For 77¢

Geen's Prescription Pharmacy
OVER 135 YEARS OF FRIENDLY SERVICE
Open 7 Days a Week
PHONE 962-4551—WE DELIVER

8⅛%
FOR 1 YEAR
Guaranty Trust is now paying 8⅛% interest on one year Guaranteed Investment Certificates. You can buy a one year Guaranteed Investment Certificate in any amount over $500.
Guaranty Trust
Member Canada Deposit Insurance Corporation
Branches across Canada.
199 Front Street, 968-6711

STROUD'S
SIDEWALK SALE
COSTUME JEWELLERY
• PINS • NECKLACES
• BRACELETS • EARRINGS
• SCARF PINS • KEY SETS
• ETC. ETC.
½ Price
ON THE SIDEWALK — OUTSIDE
STROUD'S JEWELLERY AND GIFT SHOP

Ellis Claims Bias In Grant Awards

From the Ottawa Bureau of The Intelligencer

OTTAWA — The top five ridings receiving funds in Ontario under the Local Initiatives Program were represented by Liberal members of Parliament while the bottom five had elected Opposition MPs, Jack Ellis (PC — Hastings) said in the Commons Monday during debate on a Private Member's Bill.

He said the top five ridings received an average of $1-million each under LIP while the bottom five averaged only $33,000. Mr. Ellis said the political stripe of the MPs may not have had anything to do with the situation, but some felt there was an inference to be drawn from the statistics.

"I have spent a good deal of time in municipal politics and, as a mayor of a city, I always made sure that the road in front of my home was the last one to receive surface treatment. Others, however, do not seem to do things that way," Mr. Ellis noted.

In his own riding there had been two similar communities identical amounts for the erection of medical centres. One was approved and the other was not and this type of thing happened frequently when civil servants had the power to make such decisions instead of having them made by the Commons.

If the LIP and Opportunities For Youth programs were to continue they should be administered by statute and if they were not, then it was a question if they should be continued in a pork-barrel manner.

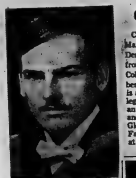

H. MICHAEL AUGER, son of Mr. and Mrs. H. J. Auger, R.R. 3, Belleville, graduated from Queen's University, Kingston on June 2, 1973, with honors BA (Geography). Lt. Auger is posted to CFB, Petawawa and presently is on course at Gagetown, N.B. Michael is graduate of Bayside Public and Quinte Secondary Schools, Belleville.

OPP Posted

Constable Dale Frederick Maracle, whose home town is Deseronto, recently graduated from Ontario Provincial Police College in Toronto. Son of Herbert and Audrey Maracle, he is a graduate of Belleville Collegiate Institute and has taken an active part in golf, hockey and football. He and his wife, Gloria, will live in the Niagara Falls region while he is posted at Cayuga detachment.

NOTICE

McNEILL'S FABRIC CENTRE

For first quality FABRICS at LOW DISCOUNT PRICES

ONE LOCATION ONLY IN BELLEVILLE

DOWNTOWN at 37 BRIDGE ST. E.

PHONE 962-6966

KELLY'S DISCOUNT

NOXZEMA Medi-Foam Shave 12-oz. can M.S.L. $1.35 88¢

NOXZEMA Sunburn Relief Spray Cool It Fast! 5-oz. M.S.L. $1.99 1.47

Get Set Hair Spray 8-oz. M.S.L. 79¢ 63¢

Clairol Balsam Instant Conditioner and Creme Rinse 8-oz. M.S.L. $1.50 88¢

JOHNSON'S Baby Shampoo 8-oz. M.S.L. $1.39 93¢

JOHNSON'S Baby Oil Helps Keep Skin Soft and Smooth 8-oz. M.S.L. $1.45 99¢

Rolaids New Spearmint Flavor 36 Tablets 99¢

Visine EYE DROPS ½ oz. M.S.L. $1.19 94¢

KELLY'S DRUG STORE

"YOUR PARCOST DRUG STORE"

● OPEN 7 DAYS A WEEK TO 9 P.M.
● FREE CITY DELIVERY ON ORDERS OVER $2.00
● PLENTY OF FREE PARKING
● USE YOUR CHARGEX ● SUB POST OFFICE

411 BRIDGE ST. EAST DIAL 962-5313

Small Potatoes Growers' Problem

The price of potatoes has soared sharply this year along with prices in general.

But as far as the locally grown variety is concerned, at least some of the increased price for new spuds can be blamed on the weather.

The reason is the dry weather during the past few weeks.

Growers note that as a result of the wet weather during the spring months, potato roots remained close to the surface of the ground.

Then with the dry weather, the roots ran shy of moisture as the ground dried out, with small potatoes being the result.

Only potato farmers with irrigation equipment are harvesting a normal crop it is stated. Those without irrigation equipment are digging a higher percentage of small potatoes.

Crops Hit By Hail

The freak windstorm that swept through the village of Brighton Friday night, tearing out century old trees and damaging buildings, also had a damaging effect on area crops.

But the spinoff damage was from hail — not from the wind.

A West Lake area farmer who attends Belleville Market said Tuesday that the hail damaged tomatoes, cucumbers and melons.

And it also had its effect on area apple orchards where young harvest apples were peppered by the hail stones.

The hail was accompanied by a downpour of rain which dumped more than half an inch of water in about 20 minutes.

Bike Spotted, Proved Stolen

Clifford Dale Kellar, 18, of 58 Moira St. W., was fined $100 Tuesday after he was convicted of possession of a stolen bicycle.

The youth pleaded guilty before Provincial Judge T. Y. Wills.

City police laid the charge after Kellar's young sister was spotted riding a multi-speed bicycle June 30 near the Loblaw Supermarket on Pinnacle Street.

The parents of Steven Morina, Sidney Street, recognized the bike as their son's and notified police who later arrested Kellar.

The bike was reported missing the day before.

Safety Checks Next Week

Drivers beware!

The Ontario ministry of transportation and communication, working with the Belleville Police Department is setting up its annual safety lane at the Belleville Fairgrounds next week.

All varieties of cars will be subject to thorough inspections by the ministry's licensed mechanics. Brakes, lights and alignment are just three of the many safety areas they will be checking.

As in previous years, drivers anywhere in the city can be pulled over and ordered to report to the fairgrounds at a specified time. Police, taxi and other utility vehicles will also be given the once over.

STEEL

IMMEDIATE DELIVERY

HR & CR BARS
STRUCTURALS
SHEET, HR P&O
CR-GALV

PLATE
PIPE
TUBING-ROUND & HSS
REINFORCING
ROUNDS & MESH

ALL ABOVE IN VARIOUS SPECS.
WRITE FOR BOOKLET

STAIMAN STEEL LTD.
60 DISCO ROAD
REXDALE, ONTARIO
672720

William E. Riley

PHOTOGRAPHER LTD.

PRESENTS

ORIGINAL OIL PAINTINGS BY KIM

QUINTE MALL JULY 19-20-21

— PORTRAIT PAINTINGS FROM PHOTOGRAPHIC STUDIES
— SCENES OF LOCAL AND NATIONAL LOCATIONS IN BEAUTIFUL BRUSH AND ROUGH OILS
— SCENES FROM YOUR FAVORITE SLIDES OR PRINTS

We're coming your way soon...

...to answer any questions you may have on working in Ontario.

We have the facts on vacation pay, overtime pay, equal employment opportunity, construction safety, and many other related topics. It's part of SPIEL — The Student Program Providing Information on Employment Rights to the Labour Force.

We're looking forward to meeting you and showing how the Ontario Ministry of Labour works. For you.

Ministry of Labour

Ontario

DENNIS DORRINGTON

J. E. McKinney, President, J. E. McKinney Realty Limited is pleased to announce the appointment to Dennis Dorrington as Sales Representative. Mr. Dorrington was from 1969 until recently, manager of the Belleville Office of Guaranty Trust Company of Canada. From 1964 until 1969, he served in other capacities with that company, and prior to that with Canadian Imperial Bank of Commerce. Mr. Dorrington has successfully completed the qualifying Real Estate Course, and now looks forward to serving the people of Belleville area in his new position.

962-5757

J. E. McKINNEY REALTY LTD.

194 Front St. Belleville

The Corporation of the City of Belleville

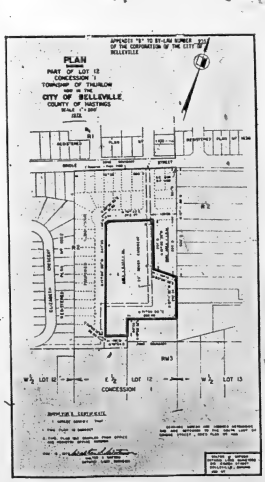

IN THE MATTER OF Section 35 of **The Planning Act** (R.S.O. 1970, c. 349)

— and —

IN THE MATTER OF an application by The Corporation of the City of Belleville for approval of its Restricted Area By-law 9352 passed the 26th day of February, 1973, to rezone the area outlined in heavy black, east of Elizabeth Crescent and south of Bridge Street East, as shown on this plan of the area.

THE ONTARIO MUNICIPAL BOARD hereby appoints Thursday, the 2nd day of August, 1973, at the hour of ten o'clock in the forenoon (local time) at the Council Chambers in the City Hall in the City of Belleville for the hearing of all parties interested in supporting or opposing this application.

ADAM S. STALKER
CITY CLERK

"Towers Store July 19 & 20"

GOURMET BUFFET
Monday to Friday
12 noon to 2 p.m.
Better Than Ever!
All You Can Eat 1.99

Fri. - Sat. - Sun.
5 p.m. to 8 p.m.
Full Course Family Dinners
$2.50 complete
Children under 12 ½ price

Sun Valley MOTOR INN
BELLEVILLE
HWY. 14 AT THE 401

1 WEEK ONLY
ROSCOE
These Performers Dance and are excellent Performers too
Don't Miss Them This Week

Introducing Their New Wedding Special Menu 2.50
Sun Valley
and up to suit your budget
Call Today 962-8811

The Intelligencer

Published Daily
Intelligencer Established 1921 — Ontario 1876
A Division of Canadian Newspaper Company Limited
61 Bridge St. East
Belleville, Ontario, Canada
Gerald A. Marion: Publisher
H. Hyrin Morton: General Manager

Smoking and Health

Death from lung cancer has claimed yet another Hollywood personality in actor Robert Ryan, at 63 a veteran of many a Western and tough guy (but not exclusively) role.

Treated for cancer several years ago Ryan apparently thought the disease had been arrested and he had been active until recently. But previously, his agent said, the actor had been a heavy cigaret smoker.

Only a short time has passed since the death of Betty Grable, also a heavy smoker and lung cancer victim.

Meanwhile we note that a panel of three — a psychologist, a nursing director and a doctor — told an audience of nurses at the recent annual meeting of the Canadian Tuberculosis and Respiratory Disease Association in Calgary that the smokers among them should quit and set a good example. Stopping was a major responsibility for health professionals.

Unfortunately teen and teenage girls are hooked in greated numbers than ever before, so that the panel may find their appeal falling on deaf ears. Yet, Dr. Wake, a Carleton University professor, says that while lung cancer and these deaths have been noted, these are merely battles and the real war against smoking is being won.

We hope he is right. But somehow casual observation alone does not tend to confirm this. We believe it is still an uphill battle, with more and more youngsters smoking and running the risk of lung cancer.

Perhaps the Department of Health should emulate Britain which is trying to show motorists the consequences of not wearing seat belts — with billboard pictures of a woman whose face is smeared with stitches. A picture of diseased lungs might press home the health issue to smokers.

Brighton's Ordeal

Brighton's Friday - the - Thirteenth ordeal was as alarming as it was damaging. Happily, the twister — or whatever it was — caused no loss of life, although there were some close calls. The most pressing need now is reconstruction. Ironically the town hall had been scheduled for demolition anyway so much of that job has been accomplished. A great deal of repair work remains though, both private and commercial, and we agree with Prince Edward-Hastings MP George Hees that Government assistance should be forthcoming. Weather phenomena of this kind are rare enough in these parts, but neither is it entirely unknown and Government should be prepared to give a helping hand when the need occurs. This is such an occasion.

Jobs Available

Government make-work programs — local initiatives and opportunities for youth for instance — are being integrated more and more into the overall economic scheme of things. Still, it is interesting to observe that opportunities are still available in the ordinary way for absorption into the work force. A notice in the window of a Belleville plumbing firm is a case in point. It indicates there are openings for management trainees, with on-the-job training and points out that candidates must be prepared to "start at the bottom" and something to do? Here is a chance for some.

Weiskopf's Victory

Tom Weiskopf's British Open win may be his first big name title but it is certainly not the first time he has been in the big money. A year or two ago he won a tournament which featured, as we recall, the richest first prize up until then, a cool $50,000. Even if he had not won the prestige event in the UK, with all its potential for endorsement money (Weiskopf's victory purse was only $14,300) the American golfer is not going hungry by any means.

Brave New World?

When city council in the university city of Ann Arbor, Michigan, decided recently to stiffen penalties for marijuana possession the room was full of polltecats and the aroma of the controversial stuff. So much for authority in Ann Arbor, and so much for our far from brave new world with its weirdos, joint cranks and all the rest of them!

SUBSCRIPTION RATES

By carrier 70c weekly
By mail in Canada $30.00 per year; 6 months $16.00; 3 months $8.50, 1 month $3.25 except where carrier delivery available. These areas the mail rate is $33.00
By mail in U.S.A. and other foreign countries one year $45.00; one month $4.50
Single copy rate 15c.
Rack copy rate 50c each.
Authorized as Second Class Mail by the Post Office Dept., Ottawa, and Reg. No 1716.
Member: Canadian Daily Newspaper Association; Canadian Press and The Audit Bureau of Circulation.

Social and Political Upheaval

Restless Times—Could It Be Doomsday Is Already Here?

By JOHN HARRON
Foreign Affairs Analyst
Thomson News Service

Are we heading for some unpredictable new kind of Doomsday? Will it be bred by the growing inefficiencies in our complex social order where we will no longer control good food supplies, inflation nor prevent once-strong currencies from constant decline in value?

Have we already entered a slippery slide which we will not recognize until a massive depression overwhelms the world again? Or will it all happen suddenly as in October, 1929, triggered by a single event which has been fed on mouths and years of decline?

Doomsday-oriented views of social collapse are not new. They arise at times in the Twentieth Century when the immensely-complicated fabric we call civilization seems to be cracking down.

Even before the first ghastly challenge to the industrial era arrived with the First World War in 1914, Norman Angel, the British scholar and socialist, predicted it would happen with a resultant collapse of world economics. And that was about 1910.

The most colorful exponent of the apocalyptic view of history and the future was, of course, H. G. Wells, who also turned socialist and wrote separately-prophetic books, among them War of the Worlds.

But these predictions, most of which arose from the shape of World wars, the nuclear era after 1945, the depression of the 1930's, were made about elements in our society we could still grasp in their entirety.

We are always in bed with us, except for the long piece of the Victorian Era.

This probably aroused Angel and Wells to write as they did, Orwell had a purpose which had listed since Napoleon was crushed at Waterloo. Wells could not feel with the big fleet and army build-ups which immediately preceded the First World War.

A more modern version of this was the fear our nuclear arms race of the late 1950s and 60s would lead to a triggering of an atomic and finite battle in the earth.

Granted, the massive arms stalemate between the United States and the Soviet Union seems to have been the real catalyst which permitted Nixon and Brezhnev, staunch believers in their systems, to parley and negotiate openly recently.

So, the hazards facing us are corroding man's stature to use this earth each day that we in comfortable countries live our lives.

The population explosion is showing the first signs of really being beyond the control of our sophisticated international agencies.

The famine stalking India, Bangladesh, Pakistan, the sub-Saharan deserts of West Africa shows how very thin is the line between bare survival and mass starvation, when the rain stops and fields die.

Even in stubbornly super- efficient America, specialists are predicting food rationing because there isn't enough growing in the soil of our planet these days to feed all of our appetites.

Meantime the cost of basics, food and shelter gallop astronomically in the developed world. Cost-of-living in Britain has risen almost 20 per cent since the summer of 1971.

Record inflation exceeding that of the Korean War years of the early 1950s, combined with the constant weakness of the U.S. dollar and International Fund, on which so many of the world's currencies rely, are escalating costs.

Much, obviously is wrong in an industrialized age where our push-button technology can supply us with increasingly-salient information, as how many sales a multi-national company made around the World, but where the same technology cannot cure our elemental survival/economic crises.

Perhaps the new Doomsday is already here.

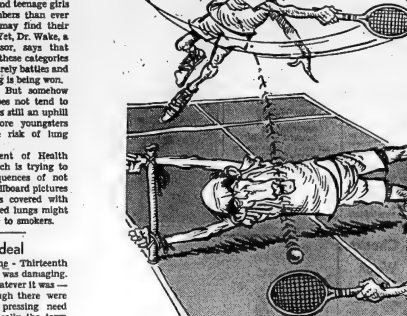

Fund-Raising Methods Raise Some Eyebrows

By VINCENT EGAN
Business and Consumer Affairs Analyst
Thomson News Service

Next time you catch a non-Canadian executive of a Canadian company in an unguarded moment, ask him what he thinks about our political parties' fund-raising methods.

You may be told, as I have been, that our political parties are unique in the way they extract donations from big corporations and big unions.

Executives are loathe to talk frankly in public about the Canadian parties' methods of assessing political donors. But according to some businessmen who have worked for multinational enterprises in other countries as well as Canada, the often crude and blatant Canadian approach is unique.

It appears that many Canadian subsidiaries of multinationals kick in when asked, as part of their effort to be "good corporate citizens." (They are regularly asked not only for cash but also for contributions in kind, such as the use of corporate aircraft to speed favored candidates along the campaign trail.)

Nor is it only the so-called "old parties" that are tainted. The Canadian branches of United States-controlled unions are said to be less than wholehearted contributors to the Party of Big Labour.

So widespread is the practice that it hardly matters whose recollection is more accurate in the recent controversy over whether the U.S. parent of International Telephone and Telegraph Canada Ltd. was approached for funds last year by Liberal bagman.

What does matter is the reform of the whole unsavory system, from the fine, lingering proclamations by politicians that their legislative decisions never are influenced by campaign contributions, some auspicious groups might think otherwise.

It is possible, too, that some corporate contributors mistakenly believe that they have some special influence over the political destinies of Canada.

There is indeed a better way to go about raising the money that political parties need. The form of the Canada Election Act was part of the Liberals' platform in both the 1968 and 1972 general elections, but somehow the Trudeau government has never been able to get around to steering that reform through Parliament.

Amendments to the Election Act have been brought before Parliament again this session. Barring too many other pressing bills, they could be formally adopted before our next general election.

The amended Election Act would encourage small contributors by allowing a tax credit to partially offset political donations, and they would require politics parties and candidates to identify the source of any contributions of more than $100.

The amendments would provide for an alliance to parties and candidates from the federal treasury, and would place limits on the spending of parties and candidates.

It's time to clear the air on fund-raising from corporations and unions. Business and labor executives ought to be able to pursue the interests of their shareholders or members, free from arm-twisting by fund-raisers.

Parliament has been tolerant too long of a system that reduces its own stature.

Looking Backward

GLEANINGS FROM OUR FILES OF BYGONE YEARS

20 YEARS AGO

July 18, 1953

A new venture in the world of church music is the Diocese of Ontario this year was a Choristers' Camp. The diocese established a fine camping ground, known as Camp Hyanto, on the shores of Lake Lundhurst for the use of the various church organizations, and this year, for the first time, the choir boys made good use of the camp between July 8 - 14. The camp is under the general management of a committee, of which the Rev. Canon J. B. Creeggan is chairman, with Archdeacon N. R. Stout as general manager.

Two new members of the Belleville P.O.T.C. Department were officially sworn in by Magistrate T. Y. Wills following the regular session of magistrate's court. They are Police Constable Ronald L. Lee and Don DeMille. The two officers fill vacancies created by the resignation of former constables Jim MacDonald and Charles Lockwood.

30 YEARS AGO.

July 18, 1943

Six hundred and twenty-five crippled children in the Belleville district have benefited directly through th Belleville Rotary Club since 8g crippled children's fund was started in the city 22 years ago, stated Charles Symons, chairman of the Crippled Children's Fund Committee. Speaking at the local club, he said the Ontario Society for Crippled Children is manned and controlled by Rotarians. Despite the fact there are approximately 14 organizations doing work of this nature, 90 per cent of all crippled children's work is done by Rotary, he said.

40 YEARS AGO

July 18, 1933

The first street cars in Belleville were horse drawn and the system was managed by Jason E. Tice, father of George O. Tice of this city. In this connection it is interesting to note an item from our file copy of July 18th, 1893 which reads: "The street railway did a rushing business on circus day. Five cars and two buses were used, and 3,500 passengers were carried without an accident of any kind. This fact is highly creditable to the management of Mr. Jason Tice."

50 YEARS AGO

July 18, 1923

Mrs. W. H. Reed and daughter of Edmonton and Mrs. John F. Wilder and daughter of Rochester are spending the summer with Mr. and Mrs. F. M. Clarke, Grier St.

Mrs. William Pax and son of PEI are visiting Mr. and Mrs. Stewart Turnbull St.

Allan Turner is now residing in Hamilton.

Roy Arnott is spending some holidays with Jack Marsh at Wesleymoon Lake.

Bible Digest
By H. B. DEAN

"And I say unto you, Ask, and it shall be given you; seek, and ye shall find; knock, and it shall be opened unto you." — Luke 11:9

Here is a formula that puts our faith to work in getting what we need and want He wants us to have. Pray on! Believe only!

Dormitory-Town Status Riles Barrie Citizens

By RON SUDLOW

BARRIE, Ont. (CP) — The city of Barrie claim that it should be compensated for municipal services it would have to provide if a new commuter link with Toronto was established is "nothing but blackmail," a Canadian transport commission hearing into the application was told Wednesday.

Coun. George Timson of Aurora, Ont., one of the cities that would be served by the proposed 63-mile Barrie-Toronto link, said the Barrie chamber of commerce has estimated that 1,700 Barrie residents commute to Toronto to work and that 450 people commute from the area south of Barrie to work there.

Mayor Morley Parker of Barrie gave qualified support to the commuter train but said the city should be compensated by federal and provincial governments for the roads and sewers it would have to provide for people who would be attracted here if the line was operated.

She said the city is also concerned about an overemphasis on residential growth when it wants to strike a balance between industries and subdivisions.

After being told by David Jones, chairman of the transport commission's railway transport committee, that the use of the term blackmail was "offensive," Mr. Timson said he didn't intend to insult Barrie but the city's stand was "unreasonable."

Alex Arthur, a Barrie alderman who spoke for the local Pellution Probe group, said that although his organization supports mass transit, the commuter service would make Barrie a bedroom for Toronto, usurp local autonomy and result in "a desperate search" for industry to restore the tax local tax base.

He said 80 per cent of the people now buying homes here commute to Toronto to work. "We have turned into luxury housing prices and could lead to a Boxy-Zeddard or a Sylvia's Cliffs of Dover and France effect on Paris in The Saturday. It ply might adopt Funicul Funicular, the U.S. could choose Home the Buffalo and Pittsburgh or for Mexicali Rose and Russia could end up with Volga Boatman.

Thank heavens that Canada had O Canada to fall back on or we might have been stuck with Barrie and Orillia as versions of Nelson Eddy and Jeanette Macdonald in a sweet entrance amid the towering Rockies.

War Possible Over Water!

Peterborough Examiner

During the long history, man has waged wars over religion, religion, ideals freedom and a number of other material and spiritual goals. But if Rotary Club representative Walter Pouyer's predictions come true, man's future wars may be over such seemingly trivialities as plain drinking water.

Of course, in the future, said Mr. Davis, drinking water will not be a mere triviality.

Some nations are lucky; more than one-third of the earth's surface water is in Canada and the Soviet Union. But some nations have practically none. Other, highly populated countries like the United States are already suffering from a shortage and saving our fresh water resources.

Mr. Davis, who was a representative of the UN conference on Environment in Stockholm Sweden, predicted that when the situation becomes critical, international wars may break out.

The idea of marching off to fight for a little water for our afternoon Scotch may sound funny and children who do not like to take a bath anyway may not find the lack of water such a tragedy.

But with the earth's population growing at a fantastic rate, the fight for water may not be funny at all.

Today In History

By THE CANADIAN PRESS

Benito Juarez, revolutionary founder of modern Mexico, died 101 years ago today—in 1872—aged 66. A pure-blood Indian, Juarez became the governor of Oaxaca at the age of 41, and he took part in the military and civil struggles of the mid-century. A year after Juarez was elected president, Maximilian of Hapsburg sent an army to install an Austrian prince as ruler and Juarez led a successful resistance. He died during the administration of Porfirio Diaz, who was against his re-election as president.

1945—A naval ammunition dump explosion rocked Halifax.

1940—Bowing to Japanese pressure, Britain closed the Burma Road, China's last overland link with the west.

1921—The United Farmers of Alberta won the provincial election.

1915—The Italian cruiser Garibaldi was torpedoed in the Mediterranean.

1817—English novelist Jane Austen died.

Matilda Anthem?

St. Catharines Standard

The prime minister of Australia says that the new national anthem will probably be the Waltzing Matilda. Judging from the flood of entries in a competition to find something to replace God Save The Queen.

Waltzing Matilda is undoubtedly a catchy tune, is familiar around the world, and is associated in everyone's mind with Australia, even if the words are a trifle hard for foreigners to pronounce, let alone understand. But somehow it doesn't seem right for a national anthem.

If this trend were followed - that is, choosing a song associated with a country - we could have Ireland opting for Danny Boy; England choosing Why Is Cliffs of Dover and France going for Paris In The Spring. Italy might adopt Funicul Funicul, the U.S. could choose Home On The Range as its anthem, for Mexicali Rose and Russia could end up with Volga Boatman.

Thank heavens that Canada had O Canada to fall back on or we might have been stuck with Barrie and Orillia as versions of Nelson Eddy and Jeanette Macdonald in a sweet entrance amid the towering Rockies.

family fair

We dress your family in style... FOR A WHOLE LOT LESS!

Health & Beauty

BEST BUYS

IRISH SPRING SOAP 3.5 OZ. MFG. SUGG. LIST 39c 3/47¢

Toddler Size Flusahyes 60's $2.09

J&J BABY OIL 14 OZ. MFG. SUGG. LIST $1.95 $1.09

CHECK EACH VALUE!		Mfg. Sugg. List	SALE
BALSAM PLUS HERB	Creme Rinse 8-oz.	$1.50	77¢
FRENCH FORMULA	Hair Spray 10-oz.	$2.00	77¢
VASELINE	Intensive Care Lotion 7-oz.	$1.09	69¢
RIGHT GUARD	Anti-Perspirant Powder	$1.99	99¢
MITCHUM	anti-perspirant spray 4.5-oz.	$3.50	$1.99
GLADE	AIR FRESHENER 6-OZ.	69c	39¢
PEARL DROPS	TOOTHPOLISH 50 ml.	$1.69	88¢
ARRID EXTRA DRY	Deodorant 6-oz.	$1.59	83¢
BUFFERIN	100's	$1.79	99¢
Ban Roll-on	Deodorant 1.5-oz.	$1.53	88¢
SOFTIQUE BATH-OIL	beads 16-oz.	$1.77	$1.19
CREST TOOTHPASTE	With new sodium fluoride 100 ml.	$1.39	83¢
COLGATE TOOTHPASTE	6½ oz.	$1.39	77¢
VASELINE	Petroleum jelly 32-oz. Nursery Jar	$1.29	73¢
KLEENEX	200's		3/97¢
ANSODENT	16-oz.	$1.98	$1.09
BRECK LIQUID	SHAMPOO 15-oz.	$2.29	$1.27
COPPERTONE	Lotion 4-oz. bottle	$1.75	$1.09
SOLARCAINE	Aerosol 4-oz.	$2.19	$1.33
6-12 SPRAY	5-oz.	$1.39	99¢
RAID	HOUSE AND GARDEN SPRAY 11.5-oz.	$1.89	$1.17
TROPIC TAN	4.5 oz.	$1.31	88¢
LEMON UP	Shampoo 12-oz.	$2.19	$1.27

Open Thurs. & Fri. 'Til 9 p.m.

family fair DIVISION OF DYLEX LTD.

BELLEVILLE PLAZA

February Tariff Cuts Finally Approved

OTTAWA (CP) — Government good intentions finally came to fruition Tuesday night as the Commons passed a bill to reduce import tariffs on a wide range of items, including fruit and vegetable products and manufactured goods.

The amendments to the Customs Tariff Act were announced in the Feb. 20 budget speech and the reductions have been in effect since then.

The cuts average five per cent over a range of imported goods valued at about $1.3 billion. It includes fruits, vegetables, meat products, seafoods and a variety of manufactured goods including typewriters, eyeglass frames and power lawnmowers.

The tariff reductions, which will be in effect until Feb. 19, 1974, were introduced to slow increasing prices without adversely affecting production and employment. The temporary reductions will be reviewed next February.

During Tuesday's debate, opposition members expressed concern about the effect of the reductions on fruit and wine producers, mobile-home manufacturers and the cattle and broiler chicken industries.

Kenneth Hamps (PC—Lincoln) said the Ontario fruit and wine industry is "going down the drain" because the tariff reductions put processors at a disadvantage compared with importers.

Bill Frank (PC—Middlesex) said the mobile-home market will be hit by a flood of inferior United States units kept out by the old tariff. He said U.S. trailers cost about $175 to $200 less to produce than Canadian ones, making it relatively easy for U.S. manufacturers to ship to Canada and make a profit.

Mr. Frank said there should be an increase in the tariff on hatching eggs imported from the U.S. for the broiler industry. Because of cheaper soybean feed in the U.S. it was possible to produce hatching eggs 18 cents a dozen cheaper than here.

Bert Hargrave (PC—Medicine Hat) said the tariff reduction destroyed the delicate balance between Canadian and U.S. cattle markets to the detriment of this country.

Former Conservative trade minister George Hees said it is particularly obvious" that the tariff reductions have had no effect on slowing the rising cost of living.

When the government negotiates tariffs with other countries in meetings scheduled for this fall, the government will find it has to make concessions, he suggested that concessions to other countries forced by negotiations could drive tariffs far still lower.

The government could achieve its goal of cheaper food if it would subsidize the farmer so he can compete in world food markets, said Dr. Rynard.

In spite of the uncertainties in the international money market that affect the value of the dollar, he can reduce the farmer at any time if it is proved the reductions are hurting employment and production in any industry. He said he had representations from some groups but so far the only tariff re-imposed has been on greenhouse tomatoes.

P. B. Rynard (PC—Simcoe North) said the government had gone ahead with the reductions

Immigration Changes Approval Is Sought

OTTAWA (CP) — Immigration Minister Robert Andras introduced a bill in the Commons Tuesday asking approval of changes to the Immigration Act and regulations made last fall.

The bill will put into law what former immigration minister Bryce Mackasey did through cabinet order last November, when he revoked regulations permitting foreign visitors to apply for status as landed immigrants while in this country.

Outside the Commons Mr. Andras said Mr. Mackasey's move was brought into question by decisions of the immigration appeal board early this month and the Federal Court of Appeals in May.

The appeal board ruled the government overstepped its power when it backed up revocation of the regulations with a minor amendment to the Immigration Act by an order-in-council requiring all applicants for landed status to hold an immigrant's visa, available only outside the country.

This change was intended to prevent visitors blocked by the regulation change from applying for landed status under a clause of the act itself.

The immigration department also maintained that when a visitor applied for landed status he automatically lost his non-immigrant status under the Immigration Act. When refused admission in the ensuing special inquiry he would be liable for deportation.

The Federal Court of Appeals ruled that such a visitor did not necessarily lose his non-immigrant status under the act when he applied for permanent admission under the now-defunct regulations.

The bill would reverse that decision by making the government interpretation of the Immigration Act legal.

TRAFFIC CONTROL

More than 800 traffic signals in Toronto are operated by computers.

Home Recipe Plan Takes Off Ugly Fat

It's simple how one may lose pounds of unsightly fat right in your own home. Use this home recipe dietary plan. It's easy, no trouble at all and costs little. Just go to your drug store and ask for Nutra Reducing Plan. Pour liquid into a pint bottle and add enough grapefruit juice to fill the bottle. Take two tablespoonsful twice a day as needed and follow the Nutra Reducing Plan.

If your first purchase does not show you a simple easy way to lose bulky fat and help regain slender more graceful curves, if reducible pounds and inches of excess fat don't disappear from neck, chin, arms, hips, abdomen, calves and ankles just return the empty carton for your money back. Follow this easy way endorsed by many who have tried this plan to help bring back alluring curves and graceful slenderness. Note how quickly bloat disappears, how you look better, feel more alive, youthful appearing and active.

OPEN HOUSE THIS WEEK!

3 BEDROOM CONDOMINIUMS

THURSDAY, JULY 19 — 6:30 - 8:30 p.m.

FRIDAY, JULY 20 — 6:30 - 8:30 p.m.

- Be Moved and "Settled In" Before School Starts
- Low Down Payments
- Snow Shovelling and Grass Cutting (All Provided)
- Newly Developed area
- Located on O'Hara Street (Just of Palmer Rd. at Dunnett Blvd.)
- Watch for our Signs
- Our Staff on Duty to Assist

SEE YOU THERE!

THURSDAY AND FRIDAY NIGHT!

R.J. WHALEN REAL ESTATE LIMITED BROKER

231 FRONT STREET 962-4528

Sidewalk "Fiesta"

Mc

OVER 80 YEARS IN BUSINESS TO SERVE YOU

SALE

ALL CHILDREN'S WEAR

SLASHED! 50%

AND MORE BARGAINS ON THE SIDEWALK AND IN OUR STORE

SELECTION OF

Floral Bedspreads

Dralon and Fibreglass

Ready Made Drapes and

Dress Remnants

½ Price

Use Our Pinnacle St. Entrance ... providing Easy Access to Store parking Lot. Free Parking Stamps.

Ladies' Wear Specials

SUMMER

PANT SUITS

½ Price

Rack of SUMMER DRESSES

Clearing At $10.00 each

Selection of Handbags — Slippers Panil Hose Reduced To Clear!

SAVE DURING ... FIESTA DAYS

JULY 19 - 20 - 21

McINTOSH BROS. STORES LTD.

257 Front St. — 968-5706-7

Introducing . . .

Country Correspondents

They're a fine old tradition in home-town newspapers across the country. Social news, weddings, even the weather, sometimes, are all part of the lively and popular columns from the Quinte area. Starting this week, we'd like to introduce to you persons who bring you rural news.

Summer vacation for Jacqueline Dunk, The Intelligencer's Frankford correspondent, will include a week's cruise with her husband, Fred and children in their 25 foot trimaran sailcraft.

Mrs. Dunk born in Toronto has been stationed in Ottawa and Gimli, (north of Winnipeg). Her husband is a safety equipment instructor at Canadian Armed Forces, Trenton.

Isobelle who moved to Frankford two years ago has started sailing lessons. She hopes to begin her son, Russell, 7 and Wendy, 3 in swimming classes soon.

While living in Gimli, our Frankford correspondent and another woman worked with retarded boys and enrolled them in cubs.

Mrs. Dunk says she enjoyed that work very much.

In Frankford, this correspondent spends her time with her family and helping her husband renovate their home and taking her co-respondence.

Her news is taken by phone in her home. But Mrs. Dunk says there isn't much news now as most groups are not active during summer months.

Other residents in the Dunk household include four chinchillas and their family dog.

Mrs. Dunk may be reached at 398-7467.

Isobelle and Friend

Women Teachers Ask Equal Jobs for Women

TORONTO (CP) — The Federation of Women Teachers Associations has asked Provincial Secretary Robert Welch to move more quickly to implement plans to get equal employment opportunities for women.

Mr. Welch recently tabled government plans for equal job opportunities and asked groups to comment.

In a brief released Monday, the federation, which represents 33,000 elementary school teachers, said it is concerned that equal job opportunities legislation will be "toothless" and "hoping for the best again," it is replying once government penalizes organizations that discriminate against women its plans would contain "pious exhortations."

The federation said unless the government penalizes organizations that discriminate against women its plans would contain "pious exhortations."

It asked that duties for maternity leave not be specified and after birth since some women might find a shorter pre-natal leave and a longer post-natal leave better.

Making better jobs available for women is not enough, the brief said. Many women will have to be actively encouraged to qualify and apply for better positions because they do not have enough confidente to go after jobs normally held by men.

Engagements

Mr. and Mrs. Raymond Edward Branigan, Point Anne, are pleased to announce the engagement of their daughter, Bonny Lee to John Michael Ferguson, son of Mr. and Mrs. Donald Ferguson of Belleville. The wedding will take place Saturday, August 18th at 2 p.m. in Emmanuel Baptist Church.

Successful Living

Who's 'Hanging On' Now? Parents or Their Kids

I have often thought that there was a misconception abroad that people know how to raise children merely by virtue of being parents. They don't, you know.

In some parts of Canada things are being done about this. School boards are discussing courses for secondary schools in child development and child rearing.

In Vancouver, Education Trustee Olive Johnson believes such a course would prepare students for future parenthood. More emphasis, for instance, could be placed on the prevention of learning problems in children.

If parents could recognize, early, a child's predicament in being unable to keep up with his pals, this would mean earlier assistance in psychological services and special Learning disabilities are teaching.

getting a good deal more attention than they used to; all perplexed and "different." children used. inevitably, to be place inside the retarded, which didn't help either type to come along the way they should.

Dear Doris: There is so much violence in the air! I have been shocked at what is going on among children. Teachers are not allowed to punish, and some children can understand only physical punishment. The strap needs to come back. There are older, stronger boys, a natural gang living close together who are the monsters in our grandchildren's school.

They picked up our grandson (nine years old) and bounced him into the street in front of an approaching car. I could not believe it so drove to the school and said this guy's not for our Bill and begin to rough him up. There was sick terror on his face. As soon as they saw us they disbanded quickly. Bill lives far up at the end of the street.

School each day is hell for him. This is happening to so many children! We must do something quickly about the permissiveness in our scools, or our newspapers are going to give us shocking news of what is happenning, not to teenagers but to young children.

— Canadian Grandmother

Dear C. G.: This is not the first time we have heard of this — and from centres widely apart across Canada. We all must consider ourselves part of the community that tolerates this personality-damaging crime against little ones.

I hereby urge all persons who hear of such things, to contact boards of education, police, newspaper, radio, television, in their areas. To urge police patrol at school times. To instigate social action through social agencies working with the "monsters" families.

Boys are usually bullies through lack of love and security in their own homes.

Dear Doris: After reading your article regarding rearing of children, I thought you and your readers would be interested in having a copy of this poem which I came across recently.

I think you will agree that it speaks for itself. — Mother of Two.

Dear Mother: Your poem, The Soul of Child Speaks for all of us. If more parents could recognise the privilege it is to cultivate the personality of a child, we would have more happy adults.

The poem compares the child to a sensitive plant needing care, warmth and light. And then it will blossom. I will gladly supply copies of this four-verse poem to anyone writing in for it, enclosing 25 cents and a stamped, self-addressed envelope.

Doris cannot begin to answer all your questions in the column. To make sure of your reply, remember to enclose a stamped, self-addressed envelope, sending your letter in care of this newspaper.

Ann Landers

Raising Children — Should Be Taught

Dear Ann Landers: Regarding that "I'll Not Be" letter (past-mark New Haven) from the Yale man whose Vassar "girl friend" was chaperoned by her mother for 47 years: It may have been a true story. In the town where I grew up, one couple deferred to Mama's wishes and remained cogged for 35 years. They married one month after his mother died. (The bride was 61, the groom was 64.)

In another case, Fate was not so kind. Mama was a widow and her son felt she should come first as long as she lived. She lived to be 96. The 56-year engagement ended when the man had a heart attack, one week to the day after his mother died. He was buried beside her at the age of 75.

I have always considered it a sin for a parent to hang on to a son (or a daughter) and prevent them from having a full life of their own. Thanks for letting me express myself.—West Hartford

Dear Hart: Don't fault the parents exclusively. Some children want to hang around for 50 years. And please remember that marriage is not for everyone. Some couples have a better life just "going together." If lucky. they got married their friend- ship would end.

Dear Ann Landers: I work for a company that has its own little cafeteria. Yesterday the woman behind me in line was busily engaged in conversation with the man behind her. She was smoking a cigarette and accidentally burned a large hole in my new sweater. She was unaware of it until I started to beat out the sparks. Her concern was genuine. She kept repeating, "Forgive me. I'm terribly sorry," but she never said a word did she offer to do anything about replacing the sweater or having it repaired.

After work I took the sweater thanks for writing it.

to a place that does weaving. It will cost $11 to have the hole repaired. Should I send a bill in the mail, or what?—Not Fireproof

Dear N.F.: Why in the mail? Tell her, eyeball to eyeball, that you just learned it will cost $11 to repair the sweater and you're sure she wants to do the right thing.

Dear Ann Landers: Today I'm letting the dishes and ironing go because this letter can wait no longer.

When the first child is born the mother asks, "How is it?" The father's first question is, "What is it?" If it's a boy—mission accomplished. His male ego has been satisfied. Now he can hand out cigars, brag a little and carry pictures in his wallet.

Mom is plenty busy, but she notices Dad hasnt time for the boy and tries to make it up to him. She takes him places his dad should be taking him, listens to his troubles and helps him with his homework, even though she knows full well that too much Mom is not good. A boy should identify with his father, not his mother.

Our son is 17. So far as I know he is normal. We are proud of him. I'm sure the boy was also speaking for himself. Print him, please. Maybe it will wake up some of these human cash-registers.—Full-Time Father

Dear Mother-Father: Welcome to the club. The membership is tremendous and there are chapters all over. I can add nothing to your letter but my

McNeill's FABRIC CENTRE

37 BRIDGE ST. EAST — 968-6966

60" wide CRIMPKNITS

New Shipment Just Received

All Colors Available – First Quality Only

FULL RANGE OF SUMMER COLORS

OUR PRICE .....

REGULAR 3.29 YD.

2.66 yd.

10% OFF

ALL OTHER FABRICS IN STOCK OF YOUR CHOICE FALL 1973 FABRICS

NOW AVAILABLE IN OUR STORE.

OPEN ALL DAY WEDNESDAY

McNeill's FABRIC CENTRE

37 Bridge Street East — Next to The Intelligencer

Thurs. and Fri. 'Til 9 p.m.

CHARGEX

DOWNTOWN BELLEVILLE

SUMMER CLEARANCE

sale

NOW IN FULL SWING!

● All Sales Final ● No Refunds ● No Exchanges

"Where Good Taste Comes Naturally"

Milady Shop.

287 Front St. - Belleville - Phone 968-9717

SAVE SAVE

CORBYVILLE TV & APPLIANCES

THE HOME OF

● ADMIRAL

AND ● C.G.E.

—OPEN DAILY 'TIL 9 P.M.—

968-3341

"THE LITTLE STORES WITH THE LITTLE PRICES"

SAVE SAVE SAVE SAVE

SUPER COOLS FOR SUMMER . . .

LAYERED BLUNT CUT

½" SUPER SHORT

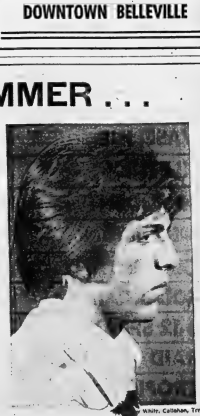

MEDIUM LENGTH MEN'S CUT

The layered blunt cut, short on top following the natural hairline giving the "long look" at the back of the neck; shampooed, towelled dried or blown dry! The very short "½ Inch Super Short" - the hair cut is the most important part of the hair style as illustrated. Shaping into the natural contours of the head ½" all around. Medium length scissor layered cut for men, shampooed and blown dry.

Any of these styles and expert cuts can be yours by calling La Maison Sal. See "Sal" demonstrate haircutting and styling during Sidewalk Fiesta Days. Thursday, July 19, 1 p.m. to 3 p.m., Friday July 20, 7 p.m. to 9 p.m., Saturday, July 21, 3 p.m. to 5 p.m. For your appointment CALL LA MAISON SAL, 371 FRONT STREET, 962-5333.

Social News

MR. AND MRS. JAMES SNYDER

Pictured above after exchanging marriage vows at a recent June wedding ceremony in The Church of St. Michael the Archangel are Mr. and Mrs. James Snyder. The bride is the former Deborah Ann Kerr, daughter of Mr. and Mrs. Milton Kerr of Belleville. The bridegroom is the son of Mr. and Mrs. Paige Snyder of Trenton. Mr. and Mrs. Snyder will reside in Belleville.

MR. AND MRS. JOHN ROYLE

Royle — O'Connor

Margaret Joan O'Connor, daughter of Mr. and Mrs. Breen O'Connor, of RR 2 Marmora, married John Robert Royle, son of Mr. and Mrs. Stanley Royle, Belleville, June 30.

Rev. Joseph Donnelly, cousin of the bride, performed the ceremony in Sacred Heart Church, Marmora.

Vocals with guitar accompaniment were given by Kate O'Connor, Janet O'Connor, Maureen O'Connor and Debbie Van Heurcleon.

The bride, given in marriage by her father, wore a white floor length gown of polyester satin with a double-tiered veil and tiara headpiece. She carried a bouquet of white carnations and pink sweetheart roses.

Anne McKee, sister of the bride, as matron of honor, wore a long flowered polyester crepe gown.

Bridesmaids Nancy Compton, Robin Royle, sister of the bridegroom, Lillian and Patty O'Connor, sisters of the bride, wore long pink polyester crepe gowns.

Flower girls, Marilyn and Sheila Lamsden, foster sisters of the bride, wore gowns with steps identical to the matron of honor's and bottoms identical to the bridesmaids'.

Tom Boulier, was best man. Ushers were Gordon Royle, brother of the bridegroom, Mark Sheridan, Keith Watson and Bob Parsons.

A wedding dinner followed at Sacred Heart Hall.

Following a six-week stay in Toronto taking summer courses, Mr. and Mrs. Royle will reside in Belleville.

MR. AND MRS. ROBERT BEECHER

Beecher — Bankey

Monsignor John A. Carley recently married Kathryn Mary Bankey and Robert William Beecher in St. Joseph's Church.

The bride is the daughter of Mr. and Mrs. Bruce George Bankey, Belleville.

The bridegroom's parents are Mr. and Mrs. William F. Beecher, Belleville.

Given in marriage by her father, the bride wore a white chiffon wedding gown and a floor length veil attached to an appliqued chantilly lace headpiece. She carried a bouquet of stephanotis, white carnations and ivy centred with an orchid.

Maid of honor Jane Scott, wore a sheer nylon gown with a flocked and floral design over mauve taffeta. She carried a basket of daisies, pink baby's breath and ivy.

Theresa Bankey, sister of the bride and Maureen Bridge the bridesmaids, were dressed similarly to the maid of honor.

Best man was Randy Gray. Fred Lee, brother-in-law of the bride and David Cooke ushered guests.

A reception followed at Park Room, Four Seasons Hotel.

Following a wedding trip to Europe, Mr. and Mrs. Beecher will reside in Richmond Hill.

Engagements

Mr. and Mrs. Arnold Walter Cowan of Belleville are pleased to announce the engagement of their daughter Nancy Louise to Charles Arthur Gulliver, son of Mr. and Mrs. George Gulliver, of Belleville. The marriage will take place in Bridge Street United Church, on August 11, at 4 p.m.

MR. AND MRS. STANLEY GALLINGER

Seen following their recent marriage in St. Margarets-on-the-Hill Church are Mr. and Mrs. Stanley Robert Gallinger. The bride (Deborah Anne) is the daughter of Mr. and Mrs. A. F. Platt, Ottawa, formerly of Belleville. The bridegroom is the son of Mrs. Margaret Bulger, RR 1, Carrying Place, and the late R. Gallinger. Mr. and Mrs. Gallinger will reside at 2111 Roche Ct., Apt. 711, Mississauga, Ontario.

Engagements

Mr. and Mrs. Steven Cheslik, RR 1, Stirling are pleased to announce the engagement of their youngest daughter, Doris Stephanie, to Robert Stirling Shaw, son of Mrs. Margaret Shaw, 134 George Street, Belleville. The marriage will take place on Saturday, August 4, 1973, at 1:30 p.m. in St. Peter's Church, Trenton.

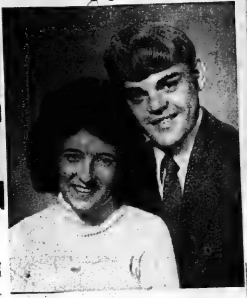

Mr. and Mrs. Edwin R. Stiver, Belleville are pleased to announce the engagement of their daughter, Linda Jane to Robert James McNevin, son of Mr. and Mrs. William Donald McNevin, of Corbyville. The marriage will take place on Saturday, August 18, 1973 at 3:30 p.m. in St. Joseph's Church, Belleville.

Ramsay — Ackerman

Free Pilgrim Church, Belleville, was the scene of the recent marriage of Martha Elizabeth Ackerman and Carl Andrew Ramsay.

The bride is the daughter of Joseph Ackerman, Descronto. The groom is the son of Mr. and Mrs. Albert Ramsay, Roslin.

Pastor Marshall Jessup and Pastor Frederick Irish performed the ceremony.

The bride was given in marriage by her father. She carried a white Bible and roses.

Ann Ramsay was her maid of honor and Mary Lou Jessup was her bridesmaid. They both carried white Bibles.

Larry Ramsay, the groom's brother, was best man. Ushers Charlie Ackerman and Tommy Ramsay and James Ackerman.

Dolly Hearne sang "Because" and "O Perfect Love."

Mr. and Mrs. Ramsay will reside in Belleville.

Water Ski Bindings

Consumers' Association of Canada reminds water skiing enthusiasts, both expert and novice, to purchase only skis with pure gum rubber bindings. Pure gum rubber bindings stretch more than vinyl, give a snug comfortable fit without stopping circulation, and last longer. CAC national headquarters is located at 180 Gloucester Street, Ottawa.

IMPORTED ITEMS NOW AT REDUCED PRICES!

West Wind Boutique AT West Wind Motel

ACTINOLITE, ONT.

DIAL 613-478-3130

Afternoon Tea Served 1 p.m. to 4 p.m. — Open Every Weekend

CHARGEX AVAILABLE • OPEN WEEKENDS

No. 7 Highway - 500 yards west of Junction 7 - 37 - 6 miles east of Madoc. For the convenience of our customers we offer the advantages of Chargex credit.

BLACK'S MEAT MARKET LTD.

286 FRONT STREET — WHOLESALE PRICES

OPEN WEDNESDAY 'TIL 5.30 P.M.
THURSDAY & FRIDAY 'TIL 9.00 P.M.

SIDEWALK SALE SPECIALS

ESSEX PACKERS ARE PUTTING ON A DEMONSTRATION WITH "FREE" SAMPLES OF THEIR WIENERS

ESSEX 1-LB. VAC PAK WIENERS ..... lb. 69c	ESSEX 1-LB. VAC PAK WIENERS .... lb. 1.39
THIS WEEK ONLY - OVER 2-LB. PAK HAMBURG ..... lb. 79c	SHORT RIB ROASTS ... lb. 88c
Prime Rib ROASTS Cross Rib ROASTS	LB. 1.05
BONELESS TOP Round Steak .. lb. 1.48	Cube Steaks .. lb. 1.69
BONELESS RUMP ROASTS 1.33 lb.	
Blade Steaks .. lb. 98c	SIRLOIN TIP STEAKS ..... lb. 1.43
FEARMAN'S BEEF - 1-LB. VAC PAK BOLOGNA ..... lb. 69c	SWIFT'S Skinless Sausage lb. 69c
STORE PACKED Beef Sausage or Veal Patties 59¢ lb.	
SWIFT'S OVEN ROAST- Corned Beef .. lb. 1.29	SWIFT'S BREAKFAST STRIPS ..... lb. 1.17
SWIFT'S Cottage Rolls .. lb. 95c	SWIFT'S LAZY MAPLE Dinner Hams .. lb. 1.49
11 VARIETIES ½ GAL. ICE CREAM 93c	PIONEER OR EMPIRE Breakfast Bacon lb. 98c
SIDES OF BEEF .. lb. 83c	BEEF HINDS .... lb. 99c

CUT — WRAPPED — FROZEN AND DELIVERED

town and Country SHOPS

SPECIAL BONUS

AN EXTRA 20% OFF ALL SALE MERCHANDISE

QUINTE MALL — Belleville

For Information Call 962-8837

Chicken — That Versatile Bird

There must be a million ways to serve chicken and if imagination is used in the preparation of the versatile bird, your family will never grow tired of it.

Island - Style Chicken

1 broiler chicken, cut up (approx 3 pounds)
¼ cup honey
½ cup grapefruit juice
½ teaspoon cinnamon
½ teaspoon curry powder
½ teaspoon garlic powder
1 can crushed pineapple, undrained

Place chicken in greased baking dish, skin side up. Combine honey, juice and seasonings in a jar, shake well to blend, and pour over chicken. Cover and bake at 325 deg. for 45 minutes or until chicken is tender, basting occasionally.

Remove chicken pieces and place on broiler rack. Add crushed pineapple and juice to liquid in baking dish. Stir to blend. Brush over chicken. Broil, 6 inches from heat, for 5 minutes or until lightly glazed. Makes 4 servings.

Chicken Supreme

3 whole broiler-fryer chicken breasts, boned and halved
1 teaspoon salt
⅛ teaspoon pepper
¼ teaspoon paprika
1 cup butter or margarine, melted
1 can (5 or 4 ounces) sliced mushrooms
1 cup milk
2 tablespoons flour
1 cup apple juice
2 tablespoons lemon juice
1 cup slivered almonds
6 slices Holland Rusk

Sprinkle chicken breasts with salt, pepper and paprika; place on broiler pan. Brush with melted butter. Broil, basting with butter and turning occasionally, until browned.

Meanwhile, in small saucepan, gradually stir mushroom liquid and milk into flour, blending until smooth. Cook over medium heat stirring constantly, until mixture thickens and comes to a boil.

Remove chicken from broiler; place in baking pan with drippings. Pour sauce over chicken breasts; bake in 350 deg. F. oven 30 minutes.

Combine apple juice and lemon juice. Place mushrooms on chicken; sprinkle with slivered almonds, and slowly pour apple juice mixture over chicken. Bake 10 minutes more or until tender, basting frequently. Place each chicken breast on a Holland rusk. Serve with sauce from baking pan. Garnish with parsley. Serves 6. This is nice served with crab apples.

Next, a fine:

Chicken Casserole

2 whole 3-pound broiler-fryer chickens
1 cup sherry
1 cup water
1½ teaspoons salt
½ teaspoon curry powder
1 medium onion, sliced
½ cup chopped celery leaves
1 can (6 or 8 ounces) whole mushrooms
2 packages (6 ounces each) long grain and wild rice
1 cup sour cream
1 can (10½ ounces) condensed cream of mushroom soup
Pimiento
½ cup toasted slivered almonds
2 tablespoons finely chopped parsley

Place chickens in a deep kettle; add sherry, water, salt, curry, onion and celery leaves. Bring to a boil, cover again. Reduce heat and simmer 1" hour. Remove from heat, strain broth. Refrigerate chicken and broth at once.

When chicken is cool, remove meat from bones; discard skin. Cut chicken into bite-size pieces.

Drain mushrooms; add liquid to chicken broth and measure. Cook rice according to package directions, substituting mushroom liquid and broth for part of the liquid needed. Reserve mushrooms.

Combine chicken and cooked rice in a 3-quart casserole.

Blend together sour cream and undiluted mushroom soup. Mix with rice and chicken. Arrange whole mushrooms in circle on top of casserole. Top each mushroom with pimiento cut in flower or diamond shapes. Bake 1 hour, covered, in 350 degrees F. oven.

To serve, sprinkle with almonds and parsley. Serves 8.

Chicken Almandine with Rice Ring

3 cups chicken stock (from simmered chicken)
3 cups light cream
⅛ cup butter or margarine
1½ pounds mushrooms, sliced
two thirds cup flour
1½ teaspoons salt
½ teaspoon Tabasco
8 cups cubed cooked chicken (from simmered chicken; recipe follows)
½ cup toasted slivered almonds

Rice Ring

Combine chicken stock and cream; reserve.

Melt butter over low heat, stirring constantly, 10 minutes. Add flour; stir to a paste. Stir in chicken stock mixture. Cook stirring constantly, until mixture thickens and comes to a boil. Stir in salt, Tabasco and chicken; heat to serving temperature. Turn into Rice Ring; Real party buffet dish, for it serves 12.

For the Rice Ring — just press 12 cups hot cooked rice into 12-cup ring mold. Turn out on large platter. To cook simmered chicken:

Chicken Island Style

Satisfy a longing for balmy breezes, ukeleles and hula skirts with this Honey-glazed Chicken recipe from the Ontario Food Council kitchens. Smothered in a delightfully seasoned honey, grapefruit juice and crushed pineapple marinade, it will capture the allure of island dreams in only one hour of baking time.

Sears

Save 1.99 to 15.99
Semi-sheer Drapes in Scandinavian Look

10.99 up
50x45" size

'Oslo' Drench your windows in glowing color! Vibrant shades of gold, melon, red, green, blue or natural. These soft semi-sheers let the sunlight filter through. Stunning vertical design lends an impact of 'today' to your decor. 100% acrylic fibre can be hand washed, drip dried. Little ironing. Pinch pleat headings. Hooks included. Special order on some sizes and colors.

Size	Reg.	Sale	Size	Reg.	Sale
25x45"	$12.99	$10.99	120x84"	$45.98	$32.99
50x45"	$15.98	$12.99	120x96"	$49.98	$34.99
72x45"	$18.98	$14.99	120x108"	$54.98	$36.99
25x63"	$16.98	$13.99	72x95"	$36.98	$31.99
50x63"	$21.98	$17.99	96x95"	$40.98	$33.99
72x63"	$27.98	$22.99	120x95"	$49.98	$37.99
96x63"	$31.98	$25.99	144x95"	$59.98	$41.99
120x63"	$37.98	$29.99	168x95"	$74.98	$51.99
72x84"	$32.98	$27.99			

Easy-Care Fibreglas Textured Draperies

'Kendale' Textured fibreglas® glass fibre goes on a spree in melon, gold and green. 3½" headings with 2-fold pinch pleats. Hand wash, drip dry. Do not dry clean. Elegant for any room in the home.

Only **4.98** size 44x45"

Size	Pair	Size	Pair
44x45"	$ 9.98	84x84"	$19.98
44x63"	$11.98	84x95"	$21.98
84x63"	$15.98	144x84"	$27.98
44x84"	$16.98	144x95"	$29.98

Perma-Prest Decorator Sheets

Blended of 50% polyester/50% cotton for long wear and machine wash/dry/no iron care. Flats and cases have neatly hemmed ends. Fitted have elastic-fit corners. In two delightful patterns 'Country Time'—Blue or Hot Pink gingham checks and circles on white and 'Persian Stripe' Lilac Blue or Tangerine stripes on Beige ground.

4.99 72x100" size

96—Bedding and Linen

PERMA-PREST®

	Country Time	Persian Stripe	
Twin flat	10c	10cc	$4.99 ea.
Double flat	10d	10dd	$5.99 ea.
Queen flat	10e	10ee	$6.99 ea.
Twin fitted	10f	10ff	$5.99 ea.
Double fitted	10g	10gg	$5.99 ea.
Queen fitted	10h	10hh	$6.99 ea.
Pillowcases	10i	10ii	$2.77 pr.

Save $3 to $4 Tufted Spread
Reg. $26.98

23.98

'Lennox' Plush 100% polyester tufting on cotton back. Geometric in White on Grape Lime or Gold.
Double size
Reg. $27.98 .... **23.98**

Save 1/3 Terry Bath Towels

A brisk splash of color plus cuddle-soft luxury in plush looped super-absorbent Dryjet. Choose from 'Floral Portrait' and 'Wedding Ring' jacquard patterns in delightful decorator colors and designs.

Hand Towels 15x25". Reg. $1.79 ..... **1.35**
Face Size 12x12". Reg. 79c ..... **59¢**
Bath size 22x44" Reg. $2.99

1.99

Save $1. Easy Care Spread
Reg. $6.99 bunk size

5.99

'Ripple' 65% acrylic/35% polyester ripple tufted to cotton backing. In pink orange gold turquoise or green.
Twin/Double size.
Reg. $8.99 ..... **7.99**

Retail and Catalogue Orders ..... 966-3211 | SHOP IN AIR CONDITIONED COMFORT | SHOP THURSDAY AND FRIDAY 'TIL 9 P.M.

Loblaws

Loblaws put their weekly specials right up front. Why hide the best values in town?

Loblaws Kitchen Pride donuts 41¢ plain, sugar & cinnamon

Weston's mini shortcakes 25¢

Heinz prepared mustard 25¢

chuck steaks 98¢ Canada grade A beef (blade cut)

prime rib steaks $1.36 Canada grade A beef

short rib roasts 88¢ Canada grade A beef

Aylmer jam with pectin 59¢ raspberry or strawberry

Chase and Sanborn instant coffee $1.29 double blend

Mother Parker's economy tea bags 59¢

CANADA GRADE A BEEF boneless chuck roasts BLADE CUT LB. 1.18

IN CHOPS quarter pork loin LB. 1.15

FRESH LEAN BONELESS butt pork roasts LB. 98¢

CANADA PACKERS HINT OF MAPLE COOKED SMOKED boneless dinner hams VAC PAC LB. 1.65

BURNS BEEF AND PORK sausage SMALL LINK BULK LB. 78¢

CANADA GRADE A BEEF cube steaks FAMILY PAC LB. 1.77

CHOICE FROZEN PORK back spare ribs LB. 1.28

CANADA PACKERS HINT OF MAPLE or MAPLE LEAF BRAND rindless side bacon 1 LB. PKG. 1.19

BURNS SLICED cooked ham 6 OZ. PKG. EACH 78¢

SHOPSYS ALL BEEF frankfurters 1 LB. PKG. 89¢

Vel liquid detergent 3 FOR 1.00 prepriced 63¢

Fab with lemon fresh borax $1.39 prepriced 1.19

Kam luncheon meat 59¢ regular, bacon and cheese or bacon

family steak $1.66 Canada grade A beef

fryer parts 58¢ (2 bin/drumsticks with back) (2 bin/drumsticks with back, 2 wings, 2 gizzards)

wieners or sliced bologna 79¢ Maple Leaf brand

Gaines Burgers $1.65 beef

Blossom choice apple juice 3 FOR 1.00 reconstituted

Berryland fancy fruit salad 3 FOR 1.00

Jack and Jill peanut butter 57¢ Homogenized

Tang orange flavour crystals 77¢ poly bag

Moderne facial tissue 3 FOR 1.00 200's

FROM BRITISH COLUMBIA! NO. 1 GRADE! BIG BLACK BEAUTIES!

fresh Bing cherries pound 48¢

FROM CALIFORNIA! HONEY SWEET! BRIGHT RED BLUSH!

nectarines POUND 49¢

PRODUCE OF U.S.A.! PLUMP JUICY! LARGE SIZE!

fresh blueberries PINT BOX 49¢

ONTARIO GROWN! NO. 1 GRADE! FOR SALADS or SLICING!

cucumbers 2 FOR 29¢

White Swan serviettes 59¢ white

Pillsbury biscuits 2 FOR 25¢ buttermilk or sweetmilk

Calinda mandarin oranges 5 FOR 1.00

Shopsy frozen boil-in-bag meats 39¢ meat loaf, roast beef, turkey, meat balls or salisbury steak

Honey Dew frozen drinks 29¢ orange or grape

Coffee Queen coffee cream 10¢ frozen

Humpty Dumpty potato chips 55¢ plain or ripple

Hostess creams 2 FOR 69¢ raspberry and chocolate

PRICES EFFECTIVE JULY 18 TO JULY 24 EXCEPT PRODUCE & BAKERY PRICES EFFECTIVE JULY 18 TO JULY 21

HELLMANN'S Mayonnaise 24 FL. OZ. JAR 69¢

IRISH SPRING DOUBLE Deodorant Soap 6 REG. BARS 89¢

BOVRIL Luncheon Meat 12 OZ TIN 59¢

CORDON BLEU Vegetable Stew 4 15 FL. OZ TINS 1.00

ORIOLE Soft Margarine 1 LB TUB 27¢

LACTANTIA Soft Margarine 1 LB TUB 39¢

CHUN KING Frozen Dinners 14 OZ. PKG. 65¢

MCLARENS SPANISH PIMENTO Manzanilla Olives 12 FL. OZ. JAR 77¢

CORDON BLEU Devilled Ham 5 OZ. TIN 41¢

MAXWELL HOUSE Coffee 1 LB. BAG 93¢

BELLEVILLE ONLY

ARCTIC GARDENS FROZEN FANCY FRENCH STYLE Green Beans 10 OZ. PKG. 25¢

CORDON BLEU VARIETY PACK Meat Stews 3 5.8% FL. OZ. TINS + IN SLEEVE 77¢

WESTON'S VANILLA, FUDGE, ASSORTED Sugar Wafers 3 9½ OZ. PKGS. 1.00

LOBLAW PASTEL OR WHITE Paper Plates 100'S PKG. 67¢

NOXZEMA Skin Cream 6 OZ JAR 99¢

ULTRA BRITE Tooth Paste 150 ML TUBE 89

WE RESERVE THE RIGHT TO LIMIT QUANTITIES.

Loblaws Stores Located at 169 Pinnacle St. and 290 Front St.

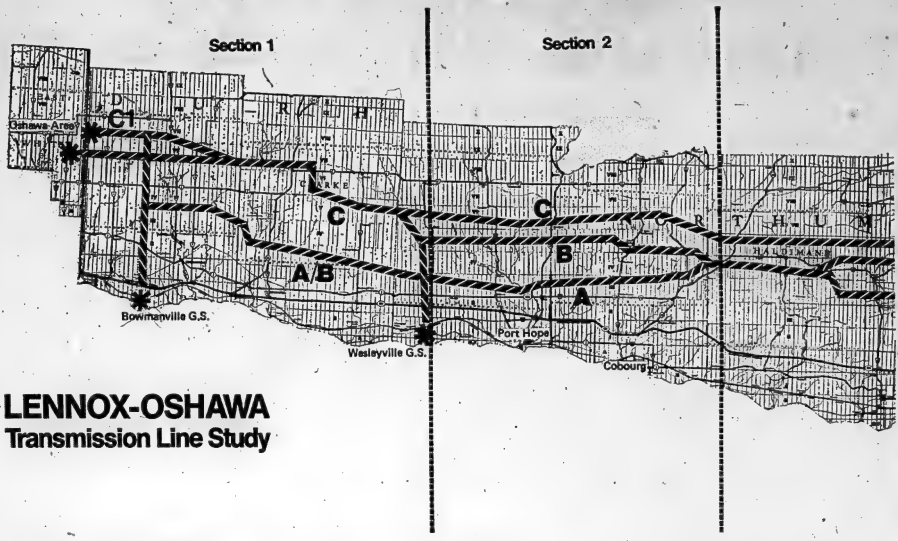

LENNOX-OSHAWA
Transmission Line Study

Phase 2: Alternative corridors

Lennox-Oshawa Transmission

The study continues

Ontario Hydro and its environmental consultant, Commonwealth Associates, have been conducting an intensive study over the past few months on the location of a transmission line route between Lennox Generating Station and the Oshawa Area.

The purpose of the study is to find the best possible location within a 1,200 square mile study area for a 500,000 volt transmission line right of way to transmit electricity generated at the Lennox Generating Station to a new transformer station near Oshawa.

The project represents a major portion of Ontario Hydro's bulk power transmission network across Southern Ontario. Studies are under way in other parts of the province to establish routes linking other new generating stations.

The first phase

The first phase of the study was devoted to assembling basic data about the study area from maps, statistics, etc.

During February and March 1973, public meetings and opinion surveys were conducted across the study area to record the views and opinions of people about the location of a transmission line route in their communities.

These attitudes have been used to assist in defining the alternative corridors shown on the map.

Alternative corridors

The corridors are approximately half a mile wide. Each represents an environmentally suitable location for the ultimate transmission line route, which will be about 500' wide.

Now the second phase

To determine the views of the community about these corridors, a second phase of public meetings has been arranged.

There is a meeting for your area and you are invited to attend.

At these meetings, Commonwealth Associates will discuss the studies and residents will have an opportunity to record their preference for each corridor. A large scale map showing the location and details of the alternative corridors is now on display at the township office.

If you cannot attend one of the meetings and wish to indicate your order of preference please mark each section of the corridors on the coupon at right of this advertisement and return it on or before August 8th. All the returns will be tabulated and a final route selection will be made with the help of the overall preference expressed. Your name and address is required to complete the record for each municipality.

Solandt Commission

The Hydro/Commonwealth recommendations for the preferred route for the 500 kV transmission lines will be submitted in a report to the Solandt Commission and at the same time it will be made available to the public.

Following an interval to allow interested parties to make written submissions to the Commission on the Hydro/Commonwealth report, Dr. Omand Solandt will hold public hearings.

The best time to resolve differences regarding the corridor, will be at the formal discussions during the study. Ideally, the best route will be one that reflects the full weight of the special characteristics of the study area and the concerns of its residents.

With your participation in this way, it is Dr. Solandt's hope that only major unresolved differences of opinion will be retained for the Commission hearings and, at that time, these differences can be clearly and concisely presented to the Commission for consideration.

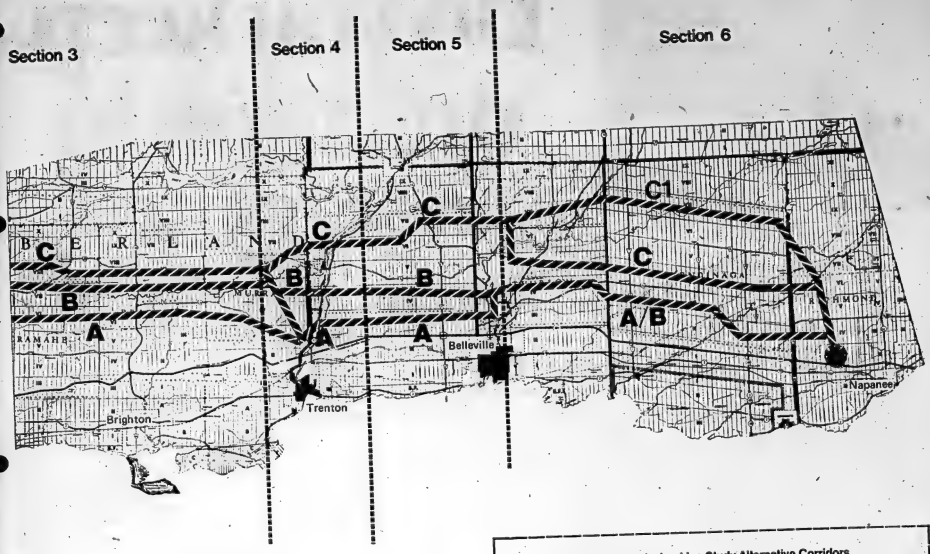

Line Study

Meeting Locations

Every meeting begins at 8:00 p.m.

Dates	Meeting Locations	Townships
July 23 & 24	M. J. Hobbs Sr. Public School, Hampton. (Tonton Rd. 1/2 mile west of Scugog Road)	E. Whitby Darlington Clarke
July 25 & 26	C. R. Gummow Public School, Gravelly Street, Cobourg. (Hwy. #2 east to D'arcy St. north to Gravely).	Hope Hamilton Haldimand
July 27 & 30	East Northumberland Secondary School, Brighton. (Hwy. #2 east of Hwy. #30)	Cramahe Brighton Percy Seymour
July 31 & August 1	Frankford Public School, Frankford. (North of the Main Street)	Murray Seymour Sidney Rawdon
August 2 & 3	Holy Name of Mary Separate School, Marysville. (Hwy. #2 west of Maryville)	Thurlow Tyendinaga Richmond Huntingdon Hungerford

Lennox-Oshawa Transmission Line Study Alternative Corridors

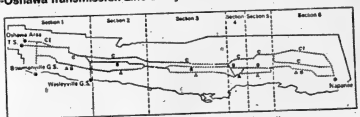

N.B. In certain sections there is a common location for two alternatives.

My order of preference among the above alternative corridors is shown below

PREFERENCE	Section 1	Section 2	Section 3	Section 4	Section 5	Section 6
1						
2						
3						
No Preference						

Example: Examine the second section of the route. If your first preference among the alternatives is A, your second preference is alternative B and C is your third preference, you would mark the chart like this:
Please do this for all sections.
If you have no preference please mark the line indicated by No Preference.

PREFERENCE	
1	A
2	B
3	C
No Preference	

Reason for Preference:

PLEASE PRINT

Name_____

Address_____

Township_____

Rural residents of the study area have received a flyer in the mail containing a reply coupon. If you have received a flyer, please use that coupon. This newspaper coupon is for Urban residents use.

COMMONWEALTH ASSOCIATES
c/o Ontario Hydro
Room H-1252
620 University Avenue
TORONTO, Ontario
M5G 1X6

BULL SHOT — Premier Dave Barrett-of British Columbia won this year's World Champion Bull Throwing contest at the Williams Lake Stampede. The premier hurled a lump of bovine dung - euphemistically described as a barnyard frisbee - 143 feet, almost nine feet ahead of his nearest competitor, Mr. Barrett's prize: a barnyard frisbee mounted on a plaque. Contest is open to politicians only. (CP Photo)

B.C. Tries to Avoid California's Problems

Dave Barrett Puts Public In Development Partnership

VICTORIA (CP) — Premier Dave Barrett exploded into the national political spotlight last August by ramrodding his New Democratic Party to a shocking election victory that ended W. A. C. Bennett's 20-year-old Social Credit dynasty in British Columbia.

In the months since the election the 42-year-old social worker-turned-politician has swung the province sharply to the left by utilizing the government as a brake on what Mr. Barrett characterizes as rampant, irrational development of the provincial economy.

The future of the province, Mr. Barrett insists, lies in a carefully orchestrated development of northern B.C. geared toward human rather than material resources. He distrusts the capacity of the "free enterprisers and the boomers" to accomplish this task alone.

Consequently, the NDP administration has plunged into the private sector. In the last few months the government has bought out three companies in B.C.'s biggest industry, the forests, and started working on a government-industry partnership for development of the massive Sukunka coalfields -in the northeastern corner of the province.

Mr. Barrett carefully points out that the government is buying companies rather than expropriating them. And he talks in terms of profitable partnerships between government and private capital rather than showdowns over public ownership.

As the first anniversary of the NDP administration neared, the premier granted a rare exclusive interview to The Canadian Press in his office at the legislature buildings here.

Following is an edited transcript of the interview, in question-answer format:

Q. You have said that B.C. is moving out of an era of slam-bang-thank-you and into a period of increased emphasis on human values.

A. We hope to accomplish this through what, we call a mixed economy, with a public potential for realizing these objectives exists in the North, where we have a publicly-owned railway, and now the provincial government will add through a Crown agency ownership of Canadian Cellulose. This purchase will allow the government to become directly involved in development on a mixed economy basis of northern resources. The potential development of the Sukunka coalfield and expansion of the B.C. Railway allows us to put up a framework of mixed ownership in the north. It will allow the citizens of B.C. to participate directly in the development of their own economy.

Q. Does this mean the government will come to dominate the northern economy and, through it, the entire province eventually?

A. It's not government domination of the economy, it's government participation in it. The price will be tough bargaining. I said during the election campaign that if we couldn't do a better job with the resources of B.C., they'd stay in the ground until a generation came along with far more sense. That's the kind of sacrifice I think the people of British Columbia are willing to make.

Q. Is your ultimate objective to rebuild the social and economic fabric of the province with democratic socialism or, are you just putting some shock absorbers in what will remain essentially a capitalistic society?

A. British Columbia really doesn't have any structured fabric of a society. It's still a frontier community, and I use the word community in the relative sense of population. There are only 2.5 million people here. So we don't have a unique B.C. society. We have a series of British Columbia experiences that have been conditioned by pretty ruthless capitalistic pressures.

It is essentially a treasure house. This is Eldorado, the end of the rainbow. That period of our history is ending. The next period that is developing is the semblance of some of our own culture, our own West Coast lifestyle. What we're consciously concerned about is avoiding duplication of the California experience, where their Eldorado has turned into a bit of a nightmare.

We want to soften the blow of rampant Western capitalism by having the sound brain of a planned economy within a provincial framework. We want to ensure as much as possible that every citizen has an equal opportunity of survival in B.C. and an equal opportunity of security. We hope to be able to redirect our economy towards social goals. In terms of actually having an outline of a social structure, that's impossible. You can only theorize and hope that if you do certain things in the economy, you can at least steer the direction of the society in a far more human way.

Q. So it's more a question of putting the brakes on what you see as some of the more abusive aspects of private enterprise than it is of setting up a heavily structured democratic Socialist system?

A. Well, contrary to some descriptions, I'm not the Albeside of the north. We still operate within a North American economy. What we have to do is rationalize our piece of that economy to the best interests of the people of B.C. That's why we've made these conscious moves without expropriation, without nationalization, to be involved in the economy.

Q. How irrational and out of control is the B.C. economy in terms of what you want to do with it?

A. The boomers say it's not irrational at all, while the extreme environmentalists at the other end say it is totally irrational. In about a year's time I'll be able to give an adequate answer to that question. That's why I want to diversify our markets and get a picture of where we are in terms of resource development. There's no question, however, that it's too oriented towards resources, is there a market for things we can do at the secondary level?

Part of the reaction to the possible development of secondary industries in B.C. is one of fear by the Japanese, the Americans, the Europeans. The fear is that if there isn't an investment in secondary industry here, then they'll us cut off from raw materials. I will do nothing to dissuade them from those fears. It is this government's deliberate policy that if people are going to buy our raw materials we walk a reinvestment in jobs. That's going to become part of the price of doing business in B.C.—they understand that, and it certainly isn't a concept unique to B.C., it's going on all over the world.

What is difficult for many old hidebound capitalists who never get out of the bar at the Vancouver Club to understand is that the whole world is changing. The kind of conditions and approaches used by the government in B.C. are not unique. The Europeans understand completely what I'm talking about and so do the Japanese. The only ones who don't understand are the Vancouver Club and that city named Toronto, somewhere back there.

Q. What kind of reaction is your government getting from the B.C. business community now that it's been in power almost a year

A. The realists understand that this is a more businesslike administration than any other government in the history of British Columbia. The premier's office is no longer surrounded by flacks, hacks or doughnut-hole punchers. There's no longer any old-pals board for making policy in the premier's office, nor is there any attempt to make a decision by the seat of someone's trousers. Businessmen who are modern and adventurous in terms of expanding and understanding what's happening in this province have no quarrel with this government.

The old stick-in-the-muds who want to return to the 1933 administration that was disguised latterly through the 1950s and 1960s as Social Credit are the ones who are upset. They viewed the loss of Social Credit as their personal loss.

Q. Are you worried about threats by some industrialists, such as CPR President Ian Sinclair, to pull their operations out of B.C. because of current government policies?

A. The president of the CPR. He's a nice fellow. He sounds like the Jimmy Hoffa of Western Canada now if he's going to leave B.C., I don't know how he's going to take his tracks with him. I never heard of anything so silly. So he's going to pack up his trains and tracks in a box, move east and run 'em all around the city of Toronto. He's all mixed up. I don't want him to take his trains and go home, but if he likes it back there in Montreal he can live there. Even that great international corporation can't stop the trees from growing, the minerals from being taken out of the ground.

Q. What about your differences of opinion with NDP National Leader David Lewis over the question of foreign ownership?

A. We have differences. Frankly, I don't see the difference between a Canadian capitalist and a foreign capitalist—the Canadian capitalist has got no more of a soul than the American. If I had to make a choice, I'd probably prefer a Cyrus Eaton to a K. C. Irving. If a guy is busting a union, I don't feel any better about it because the guy is a Canadian rather than an American. If I'm asked to fight for a Canadian capitalist against an American capitalist, I won't waste the energy. But if Canadian ownership means public participation in the marketplace, then I'll go for it.

Q. Do you think you can accomplish the goals you've set out for your government in a four-year period?

A. I think we've instituted some really amazing changes. They've happened so quickly that a lot of people haven't had the time to sit down and reflect on the impact of these changes. A lot of it has gone right by the people. I don't say whether that's good or bad, it's just an observation.

Do you keep nutrition in or cook it out?

Joan Fielden, Dominion's home economist/consultant presents a basic guide to cooking foods so that nutritional value is not lost.

Overcooking is the most common way nutrients are destroyed in food. Did you know a roast cooked at 250 degrees F. will provide two more servings than one cooked at 400 degrees?

Or that slowly cooked meats are more flavourful, tender and nutritious?

Niacinamide and Riboflavin in meats, poultry and fish dissolve when cooked with water, but you can save these nutrients if you use the cooking water for gravies or sauces.

Whole, unpeeled fruits and vegetables retain more nutritional value than peeled or finely cut pieces, and the less water you use the better. Food should look appetizing, taste great and deliver maximum nutrition. In Guide #5 Joan tells how you can accomplish this in your menu planning.

Free this week - Guide #5.

"Nutrition—Cook It In Not Out" is the title and subject of Guide #5. In it you'll learn how to get maximum value from the food you prepare. There's also a vegetable cooking time-table that includes some of Joan's favourite recipes.

Available Free at our Checkout counters.

Truly Canadian

EVERYDAY
Deep Discount Prices

DOMINION STORES LIMITED

Another good reason to shop Dominion is...

MAINLY BECAUSE OF THE MEAT.

Besides EVERYDAY DEEP DISCOUNT PRICES more Canadians shop Dominion than at any other store—mainly because of the meat...plus quality, variety, and friendly courtesy.

Isn't it time you benefit from the finest "Total Store' facilities in the country? Compare! This week!

It's Mainly Because of the Meat!

DOMINION "QUALITY SELECTED" STEER BEEF

Naturally Aged, Government Inspected

MEATY
SHORT RIB ROAST lb. 88¢

TRY THEM BARBECUED
BLADE STEAKS lb. 98¢

THICK — BLADE BONE REMOVED
BLADE ROAST lb. 98¢

BREADED
VEAL STEAKETTES lb. 88¢

Fearman's Mary Miles - 3-lb. box
PATTIES 1.78

Universal Deluxe 5 Inch Back to Back
Pizza Pies 2 pies 99c

Swift's Premium Mild Cured
Cottage Rolls 98c

Schneider's - 6 oz. pkg.
COOKED HAM 78c

From Utility Grade, Eviscerated - lb. Roasting
CHICKENS 49c

Bittner's Sliced - 4 oz. pkg.
Cooked Ham 68c

Mary Miles Riesfeed - lb.
Breakfast Bacon 1.21

Bittner's Skinless - lb.
WIENERS 79c

Fearman's New All Beef
SAUSAGE 49c

From Bittner's Bratwurst - lb.
SAUSAGE 1.18

Whole, Cut Up - lb.
BOILING FOWL 48c

Lucca Super Value - 14 oz. pkg.
BOLOGNA 68c

Bittner's Smoked Pork - lb.
SHOULDERS 89c

Fearmans Mary Miles - 1-lb. pkg.
WIENERS 68c

Mary Miles - 14 oz. pkg.
Cocked Meats 84c

Fearman's Mary Miles Picnic Pack
WIENERS 2.58

Shapsy - 4/5 oz. pkg.
CORNED BEEF 1.18

Fearman's - by the piece - lb.
BOLOGNA 46c

Frozen Skinless Cello Pack - lb.
Haddock Fillets 1.28

Fearman's Store Pack - Small Link - lb.
SAUSAGE 78c

Frozen Cello-Pack - Boston - lb.
SOLE FILLETS 1.18

Swift's Oven Roasting - lb.
CORNED BEEF 1.34

Frozen Cello-Pack - Boston - lb.
BLUE FISH 64c

Frozen - 10 lb. box - lb.
CHICKEN LEGS 66c

Silverbright - lb.
Salmon Steaks 1.38

Dominion's Own - lb.
Soya Burger 79c

Frozen New Zealand - Loin - lb.
LAMB LEGS 1.22

Fearman's - 1 lb. pkg.
ULSTER FRY 99c

Frozen New Zealand - Loin - lb.
LAMB CHOPS 1.38

Mary Miles - 14 oz. pkg.
Cooked Meats 94c

Frozen New Zealand - Shoulder - lb.
LAMB CHOPS 98c

Swift's Premium - 4 oz. pkg.
Cooked Meats 38c

Fearman's Tasty - Smoked Cooked
3 - 3 lb. - lb.
DINNER HAMS 1.58

DEEP DISCOUNT PRICES!

Richmond - Pkg. of 12
Butter Tarts 69c

Pack From Assorted Varieties - 7.5 oz. pkg.
BISCUITS 27c

Glad Wrap - 100' pkg.
FOOD WRAP 61c

Short Horse - 9% Aerosol Can
DRY FRY 87c

Punch - 48 oz. box
Detergent 1.68

Tutte Soft - 1-lbs. tub
MARGARINE 35c

Chef Boy Ar Dee Cheese - 12½ oz. pkg.
PIZZA MIX 59c

Tetley - 72's - 8 oz. pkg.
TEA BAGS 85c

Cloves & Seasons - Double Blend - 4 oz. jar
Instant Coffee 1.29

Richmello - 10 oz. jar
Instant Coffee 1.49

Richmello - 11 oz. jar
Coffee Creamer 62c

Orange Flavor - pkg. of 3 - 7 oz. env.
Tang Crystals 73c

Chocomalt Drink - 20 oz. can
Nestle's Quik 1.05

Dominion - Fancy - 19 fl. oz. tin
Tomato Juice 18c

Sweet Green Hot Dog or Hamburg - 12 fl. oz. jar
Rose Relish 37c

Chatsworth Squeeze Barrel - 8 fl. oz. can - Imported
MUSTARD 23c

Pfeifer - Italian - or - Paris French - 8 fl. oz. btl.
Salad Dressing 38c

Sweet Mixed - 24 fl. oz. jar
Rose Pickles 55c

Hellmann's - 16 oz. jar
Mayonnaise 55c

Unico - 32 fl. oz. jar
Vegetable Oil 83c

All Varieties 14 oz. pkg.
KOOL AID 5c

Swiss Chalet - 4 Varieties - 3½ oz. can
Salad Crispins 59c

Quick Cooking - 24 oz. pkg.
Dainty Rice 89c

Bird's Eye - Frozen - 14 oz. can
COOL WHIP 37c

Bird's Eye Frozen - Orange Crisp - 6 oz. can
AWAKE 22c

All Flavors Sealed - 1 pt. can
SHERBERT 44c

M.F.G. not RGD
PEPSI-COLA 26c

2 rollers - Bonnie - 2 roll pkg.
Paper Towels 49c

Kleenex - Colors - Bonnie - 2 ply - 2 roll pkg.
TISSUE 33c

Catelli Macaroni or - 2 lb. pkg.
Spaghetti 39c

Pantry Shelf - Plains - Light - 6 oz. tin
Tuna Meat 39c

Plain - Sugared - Cinnamon - pkg. 12 Or Assorted Richmello
Cake Donuts 4/1.00

Colgate Regular or Winter Fresh - 100 cc. tube
Toothpaste 67c

White or Rainbow - pkg. of 100
Rite Serlettes 53c

Kellogg's - 12 oz. pkg.
SPECIAL K 73c

Hostess - 99 gm. - 10 oz. pkg.
Cheese Sticks 57c

Colored or plain - Robinson - pkg. of 48
Ice Cream Cones 57c

Campfire - 11 oz. pkg. - Whole
Marshmallows 28c

Pure Canada - 14 oz. pkg.
Peanut Butter 69c

Beef or Irish - 24 fl. oz. tin
Swifts Stews 69c

Luncheon Meat - 3 Varieties - 12 oz. tin
PREM 62c

Dr. Ballard's - 24 oz. pkg.
BURGERS 82c

Classic Beef - Liver or Mealtime - 14 oz. tin - 2 for
DOG FOOD 33c

Dominion - Limed - 24 fl. oz. can
CAT FOOD 21c

Tuna & Chicken - Tuna & Egg or Tuna & Liver - 7 Lives - 6 oz. tin
Detergent 99c

Mixed Regular - Harvest Blend - 14 oz. can
Junior Food 23c

Libby's - Choice - 19 fl. oz. tin - Peas & Carrots
CARROTS 19c

Home & Garden - 11.3 oz. aerosol can
RAID 1.19

Liquid Bubble Bath - 12 fl. oz. btl.
MR. BUBBLE 92c

Shampoos & Rinses - 13 fl. oz. can
SUAVE 65c

Pearl Drops - Sunlight or Regular
Tooth Polish 1.27

Lagar Powder Regular or Unscented - 3.4% aerosol can
Arrid Extra Dry 1.01

THIS WEEK'S Discount Bargains

ASSORTED FLAVORS — 24 x 10 FL. OZ. TINS
CARLTON CLUB
BEVERAGES
1.44

VARIETY PAK — 2-LB. PKG.
DAD'S COOKIES
78¢

ORANGE FLAVOR — 3x6½-OZ. ENV.
SWING CRYSTALS
68¢

FRENCH'S — 5 VARIETIES — 12-OZ. PKG.
HAMBURG FIXIN
39¢

FRESH FROM THE TROPICS
DELMONTE BRAND
BANANAS 13¢ lb

CALIFORNIA — SWEET EATING
Nectarines 28¢ lb

— BELLEVILLE PLAZA —
VALUES EFFECTIVE UNTIL CLOSING TIME TUESDAY, JULY 24th
We reserve the right to limit quantities.
WE REDEEM ALL FOOD COUPONS

Truly Canadian

EVERYDAY
Deep Discount Prices

DOMINION STORES LIMITED

food city has everything for the BAR-B-Q

One of the Gateway group

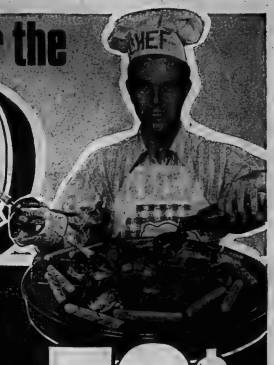

BLOCKBUSTER
AVAILABLE WED. TO SAT. ONLY

BONIMART (ASST'D. FLAVORS)
Soft Drinks
CASE OF 24 x 10 FL. OZ. ZIP TOP CANS
$1.79

BLOCKBUSTER
AVAILABLE WED. TO SAT. ONLY

FACELLE ROYALE
Paper Towels
ASST'D COLORS 2-ROLL PKG.
49¢

BLOCKBUSTER
AVAILABLE WED. TO SAT. ONLY

BONIMART CHOICE CUT
Green or Wax Beans
14-FL. OZ. TINS
6 $1

BLOCKBUSTER
AVAILABLE WED. TO SAT. ONLY

FOOD CITY MILD PROCESS
Cheese Slices
16-OZ. PKG.
69¢

Chicken Legs or Breasts
79¢ LB.

MAPLE LEAF, SWEET PICKLED
COTTAGE ROLLS HALF CRYOVAC LB. **99¢**

NIAGARA, RINDLESS
SIDE BACON LB. **99¢**

OLD MILL PORK AND BEEF — STORE PACKAGED
BREAKFAST SAUSAGE LB. **69¢**

BURNS' WIENERS LB. **69¢**

WE RESERVE THE RIGHT TO LIMIT QUANTITIES

FEATURE
DAK
DANISH COOKED
Picnic
PORK SHOULDER
1-LB. TIN
$1.29

FEATURE
SUN SQUEEZE
BLENDED GRAPEFRUIT OR ORANGE
Fruit Juices
FROM CONCENTRATE
48-FL. OZ. TINS
3 $1

FEATURE
SALADA PRIOR PARK
Tea Bags
(MFG. PREPRICED 79¢)
POLY BAG OF 100
59¢

FEATURE
Tea Flake Saltines
16-OZ. PKGS.
3 $1

FEATURE
BONIMART
Beans WITH Pork
(IN TOMATO SAUCE)
28-FL. OZ. TINS
4 $1

FEATURES

ROMANO, FAVE, RED OR WHITE KIDNEY OR BLACK EYE
BRAVO BEANS 19-FL. OZ. TINS **2 39¢**

GRILLTIME CHARCOAL
BRIQUETS 10-LB. BAG **77¢**

FIRESTARTER
ZIP CUBES PKG. **49¢**

FOR YOUR BARBECUE
CHARCOAL 5-LB. BAG **59¢**

BASSETT'S LICORICE
ALLSORTS 28-OZ. CELLO BAG **89¢**

SPECIAL PURCHASES

PRIDE PACK
CHOICE PEAS 14-FL. OZ. TINS **2 39¢**

(ASSORTED COLORS) MODERNE
FACIAL TISSUE PKGS. OF 200 **3 $1**

STOKELY DARK RED
KIDNEY BEANS 14-FL. OZ. TINS **2 43¢**

KRAFT REGULAR
B.B.Q. SAUCE 18-FL. OZ. BTL. **45¢**

SUPERBOWL SEMI-MOIST (ASSORTED VARIETIES)
DOG FOOD 36-OZ. PKG. **79¢**

DOLE FANCY 48-FL. OZ. TIN
PINEAPPLE JUICE **35¢**

SAICO UNSWEETENED (FROM CONCENTRATE) 46-FL. OZ. TIN
GRAPEFRUIT JUICE **51¢**

● IN-STORE BAKESHOP FEATURE ●

HOME STYLE WHITE OR 100% WHOLE WHEAT — 24 OZ. LOAF - SAVE 10c

BREAD 25¢

START FRESH IT'S SALAD Month

LUSCIOUS SUN BLUSHED (PRODUCE OF USA - 1 GRADE)
Peaches 3 87¢ LBS.

(PRODUCE OF TAHITI) REFRESHING SUMMER TREAT
FRESH!
LIMES DOZ. **49¢**

(PRODUCE OF REPUBLIC OF SOUTH AFRICA) SWEET AND JUICY
OUTSPAN NAVEL
ORANGES SIZE 88's DOZ. **89¢**

CAN. - 1 GRADE
LOCAL GROWN
CABBAGE 2 49¢

CAN. - 1 GRADE
LOCAL GROWN
CUCUMBERS 2 39¢

THE BAKE SHOP

"TREAT TIME IS HERE"
DANISH SNAILS SAVE 6c **4 FOR 43¢**

BREAKFAST VARIETY MIX-O-PAC
MUFFINS PKG. OF 6 **45¢**

LIP SMACKIN' FLAVOR
THE BUTTERLOAF EACH **39¢**

THE DELICATESSEN

VIENNA BRAND
VEAL LYONER lb. **$1.29**

NORWEGIAN
TILSIT CHEESE lb. **$1.19**

OCEAN
PERCH FILLETS lb. **$1.25**

ALL PRICES EXCEPT "BLOCKBUSTER" ITEMS EFFECTIVE MON. TO SAT. JULY 16th TO 21st

Dundas Street West Belleville — Next to Towers

food city

Inquisitive

Month - old eaglets give photographer a wondering look from nest 70 feet from ground in their white pine tree nest. When full grown, birds will weigh from 12 to 14 pounds and have six to seven foot wingspread. Parents have never attacked eagle banders, but usually fly or perch in nearby trees when baby eaglets are banded. Larger birds in nest usually indicate birds first hatched as incubation starts when first egg is laid. Three eaglets in nest are rare, normal is two or even one. (AP Photo)

Fish Farming on Prairies Drops Haphazard Methods

STONY PLAIN, Alta. (CP) — If it weren't for two plastic cages floating by a rickety wharf this would be just another prairie slough.

Keith Robinson leans over to disconnect the compressor hosing air into the cages.

The churning stops and the water settles. Just under the surface is a counter-clockwise procession of two-inch trout.

"They haven't eaten since they got here," Keith says. That was two days ago and it has him worried—that and the 1,200 fingerlings which have died in that time.

He's more used to cattle, on his farm 20 miles northwest of Edmonton, and this sort of attrition is unacceptable to a livestock man.

Robert Ferguson is a 28-year-old ex-farmer, stockgrower and feed processor from Drinkwater, 15 miles west of Moose Jaw.

He takes Keith's makeshift dip net and scoops one of the silvery fish. It's not hard because this one is near death. Ferguson examines the gills, then slits the belly for examination.

"Nothing wrong with this one," he says. "Except he's been beaten up in shipping.

Keith insists something must be wrong—disease or the water perhaps. So Ferguson takes three more dying fish and a water sample for analysis—just to make sure.

A mosquito floats into the cage and the top of the water scoops as two fingerlings fight for it.

It's a good sign and the two men smile.

Fish farming, says Ferguson, will have to come of age on the Prairies if it is to be successful.

No more wild tales about dumping a load of fingerlings into a pothole in spring and harvesting half - pounders in the fall.

"I don't know whatever convinced those people they were smarter than the Japanese who had been at fish husbandry for years," Ferguson says.

"It is the last couple of years it's been pretty dismal. The harvest rate averages between 10 and 20 per cent. Now any farmer raising grain would be shocked if he were to get that sort of germination rate."

It is unreasonable, he says, to dump young trout into a prairie pond and expect them to survive.

"One great blue heron can pick half of them off before they get started. Terns, gulls, mink—you name it—they all seem to like these easy meals," he says.

"This is why you've got to have control—the same sort of control a poultry grower has over his product. Can you imagine the sort of reaction you'd get if you told a poultry man the way to raise broilers was to turn them loose in the bush for nine weeks?"

It was early in his studies of trout farming, which began three years ago, that he became convinced that rainbow, liberation and haphazard harvesting would not be the answer to the trout farmers' problems.

Each of the cages now floating from the wharf at Robinson's farm is 25 feet long, six feet square and holds 20,000 young trout. Each will have to be transplanted to a total of five cages when they reach the five-inch length.

"Keith can expect a death rate of about 10 per cent before the harvest and he can expect to feed this crop about 15 tons of prepared meal at $400 a ton," Ferguson says.

Total cost of raising this crop, without amortizing the cost of the cages, will be $10,800.

"In rough figures he can expect to sell the fish at 70 cents per pound after having spent 60 cents per pound to raise them."

The cage rearing operation means an end to the costly and undependable netting procedures of the past.

The trout themselves represent a conversion ratio of one pound of flesh for every 1.5 pounds of food. Cattle, by comparison, require 8.5 pounds of feed to grow one pound to meat, pork need four pounds of feed and 2.6 pounds is required for broiler chickens.

The lack of success experienced by some farmers in past programs has spoiled them on the prospects for trout rearing, Mr. Ferguson says.

"It will be difficult to convince them that our particular approach will work," he says. "That is why we make darned sure the people we've got, like Keith, will be successful. If he has a good harvest, the news will spread quickly."

The production over the next few years, he says, can be absorbed by markets within the province.

"I'm convinced there will be a market for our product throughout the country and eventually in the Pacific Rim countries," he says.

We Never Stop... Saving You Money

towers

One of the Cohoes group

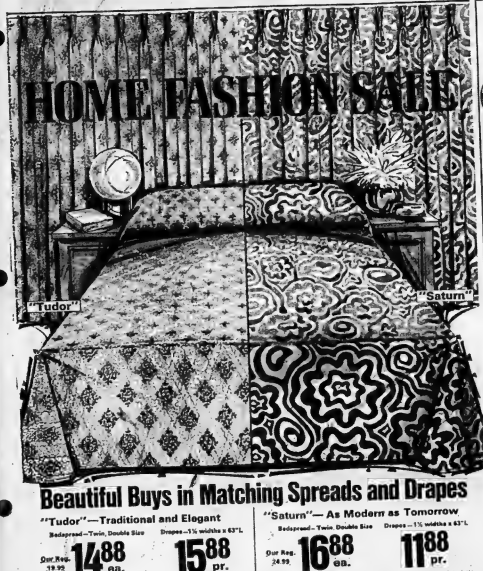

Beautiful Buys in Matching Spreads and Drapes

"Tudor"—Traditional and Elegant

Bedspread—Twin, Double Size | Drapes—1¼ widths x 63"L

Our Reg. 19.99 — 14.88 ea. | 15.88 pr.

You'll love the effect of this ensemble in a charming damask type scroll print design! Gold colour, red or purple in machine washable 100% cotton.

Luscious all over quilting gives the cozy to bedspread a soft, rich look. Reverses to the pure white for you to use with the print or as you like. Use to make your bedroom!

Queen Size: Our Reg. 22.99 — 2288

"Saturn"—As Modern as Tomorrow

Bedspread—Twin, Double Size | Drapes—1¼ widths x 63"L

Our Reg. 24.99 — 16.88 ea. | 11.88 pr.

You're in the "moon-walk" generation, with this exciting futuristic design! Drapes and spread screen printed in black with red or white, on 100% Fortrel/cotton Press cotton homespun.

From behind, its invisible zipped opening! Use at a corner bed, and to protect against falling. Fit to suit design. Fine 5 plastic. Drapes have interlining.

3'0" x 5'6"	3'0" x 6'6"	4'3" x 6'6"
1483 pr.	2888 pr.	4388 pr.

Drapes not available in Brampton.

Save Now on Fabulous Foam...Useful in So Many Ways!

1 lb. Bag—Shredded
Our Reg. .79 bag
2 bags 1.
Great for stuffing floor pillows, furniture, etc. And it isn't too bulky to use for packing. Cleaning and washing is easy and goes like new! Little loose bits, washed away, too.

Poly Wrapped Slabs and Mattress Toppers

Queen Size 6'4" Long
Thickness	Our Price
1"	3.97 ea.
2"	5.97 ea.
3"	7.97 ea.
4"	9.97 ea.

Double Size 6'4" Long
Thickness	Our Price
1"	3.97 ea.
2"	4.97 ea.
3"	5.97 ea.
4"	7.97 ea.

Mattress Toppers
52"x75"x2" Our Reg. 24.99	9.97 ea.
52"x75"x3" Our Reg. 32.99	12.97 ea.

All prices in effect until closing time this Saturday. We reserve the right to limit quantities.

A. 8 Track Car Stereo Player with Speakers
Our Reg. 41.98
26.88 complete

Travel With Sound This Summer for Less

A quality selection of portables . . . packed with value and good sound

B. Xones 5 Band AC/DC Radio
AM/FM AIR/FM WB. A smart looking radio with walnut grain side panels, brown leather grain carrying handle and brown cloth grille. Telescopic antenna. Operates on 6 batteries or built in AC cord. Complete with batteries and earphone.
24.99 ea.

C. Gemini AM/FM Radio
A very small price to pay for an AM/FM radio. This portable model has AFC and battery 9 transistors. Telescopic antenna. Complete with wrist strap, batteries and earphone.
8.99 ea.

D. Empire Solid State AM, AC/DC
A great radio for the outings or to take along on picnics and camping trips. Complete with batteries and earphone.
9.99 ea.

E. Mustang Pocket Radio
Small enough to be called . . . a super radio for your pocket. It's equipped with battery compliment for most portable listening pleasure and a sweet song for easy tuning.
2.97 ea.

F. Novel Solid State Radio
A solid state marvel . . . sound is "out of this world" and so is it's compact design. Telescopic antenna and earphone included.
7.99 ea.

G. Headphone Radio
Here's a great idea for listening to your favorite radio station without . . . a radio! Plug in and you're in stereo. Complete with batteries and cord. Operates on one 9 volt battery—included.
11.99 ea.

H. Economical Camera Outfit
7.99 ea.
Takes 2 by 2 pictures. Built-in color filter, exposure and focus settings . . . all you do is point and shoot! Takes 8 pictures per roll. Easy to carry by case. Instruction booklet. Use with flash attachment (not included) for flash shots. Snap up the bargain now!

All prices in effect until closing time this Saturday. We reserve the right to limit quantities.

towers

OPEN MON. TO SAT. UNTIL 10 P.M.
FREE PARKING

BELLEVILLE
DUNDAS STREET WEST

CHARGEX AVCO
LAYAWAY
BABY BONUS CHEQUES CASHED

Canada Group of Kahn's Body Sees Bright Future for Nation

TORONTO (CP) — A group of corporate executives, drawn together by a common interest in trying to predict the future, concludes there is a tremendously bright economic future for Canada in the last quarter of this century.

It won't just happen. Major adjustments and hard decisions will have to be made, but the executives feel their over-all optimism is justified.

They call themselves the Canada Group, set up three years ago as part of a global analysis of emerging trends organized by Herman Kahn's Hudson Institute. Chairman is William E. (Chet) Barratt, manager of the corporate planning service department, Imperial Oil Ltd.

A preliminary report on the world-wide Hudson study, Corporate Environment 1975-85, may be ready this fall. Meanwhile, the Canada Group has concentrated on issues important and unique to Canada.

Those issues were readily identified by Mr. Barratt under four headings: National unity, economic independence, economic growth and quality of life.

"We found that all the real issues that were of importance to the corporation in terms of public policy or pressures on the corporation could conveniently be grouped under these headings," he said in an interview.

Here are some of the highlights of a "scenario" the group has put together for Canada through 1985 and to the year 2000:

—Population should grow to 27.6 million by 1985 and 35 million by 2000 from 21.3 million in 1970. A subsequent projection, based on more conservative assumptions of the future birth rate, set figures of 26.5 million by 1985 and 31.7 by the end of the century.

—Provinces west of the Ottawa Valley will grow faster than those east, encompassing nearly 70 per cent of the population in 30 years compared with the present 62. Ontario will have 12.6 million people, Quebec 7.8 million, the Prairies 5.94 million, B.C. 4.01 million and the Atlantic region about 2.2 million.

—Economic growth will continue at the post-war rate of 4.8 per cent annually, moderately high by world standards. The growing affluence should result in resources available for quality of life, including environmental control since pollution will be one of the major issues in the 1970s and 1980s.

—Problems of regional alienation, separatism and economic disparity will continue with varying intensity, but Canada will survive as one independent country. There will be steady emphasis on Canadian identity and sovereignty and concern about foreign ownership.

—More of total expenditures and investments will be channelled through public agencies. Government spending will increase to 40 per cent of gross national product from 34 per cent in the 1970-85 period.

—A welfare state trend will continue and there will be some form of guaranteed annual income by 1985, although income disparities will still be significant.

—Canada's natural resources will remain in high demand, the economy will be closely tied to international trade and inflation will be a serious internal problem—but no worse than other major trading partners.

—Most Canadians will live in cities and crime will increase with growing urbanism. The family will be less significant and youth problems will seem less important as the population shifts to older proportions with mature tastes in the 1990s.

The optimistic prognosis can become pessimistic, said the group's first chairman, Harvey Cruickshank, former vice-president of Bell Canada and now a consultant with the Hudson Institute, which is based in White Plains, N.Y.

"Recurring domestically divisive political instability would unquestionably discourage morale, investment and growth. So would increasing disillusionment with growth and progress, and further erosion of traditional values, and growing disrespect for authority.

"Perhaps not even more serious would be the tendency to distribute prematurely post-industrial social benefits before they can be afforded at the expense of required investment for economic growth, increased Canadian ownership and continuing sovereignty.

"In fact, it is not too difficult to think of a disaster scenario."

The Canada Group meets about eight times a year. When it was established it had representatives from eight corporations. Now there are 10 corporations and two federal government departments represented, although only four companies are original sponsors.

Of the key issues raised in the Canada Group, Mr. Barratt said there is solid agreement that "Canada has a tremendously bright economic future." If the country fails to achieve its potential Canadians themselves will be to blame and not external factors. However, dependent as it is on foreign trade, Canada could be damaged by a world-wide move toward protectionism.

The problem of national unity is not simply one involving Quebec separatism, the chairman added.

"It's the whole question of jurisdictional conflict between the provinces and the central government. There's the more recent east-west cleavage with respect to energy prices. There's the natural pull, for example in the Maritimes and B.C., towards a north-south trade pattern and the question of their ties and likes with respect to keeping the country as one politically and economically."

These will continue to be problems, with new manifestations, but the group of 12 generally feels Canada will remain a single political entity for the remainder of this century.

Participating in the Canada Group, besides Imperial Oil, are: John Labatt Ltd., London, Ont.; Royal Bank of Canada, Montreal; Hydro-Quebec, Montreal; Power Corp. of Canada Ltd., Montreal; MacMillan Bloedel Ltd., Vancouver; Bell Canada, Montreal; Brinco Ltd., Montreal; Geneva Steel Wares Ltd., Toronto; Surveyer, Nenninger and Chenevert Inc., Montreal; and the government departments of industry, trade and commerce and science and technology.

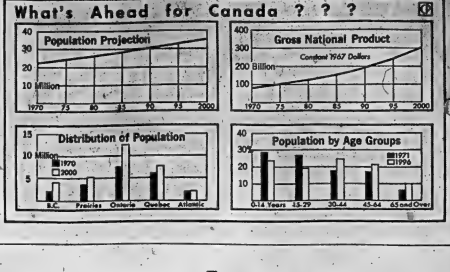

We Never Stop... Saving You Money
towers
One of the Zellers group

Big Values for Men in Rugged "On The Job" Wear

Maverick Work Set
A. Matching Shirt Our Reg. $.49
B. Matching Pants Our Reg. 7.99
$5.ea. $6.pr.
These matched work sets are a quality Permanent Press blend of 50% Polyester/50% cotton with soil release finish, Koratron* treated. They're Canadian made, Dominion Textile drill and carry our own trusted Maverick label.
6 popular colours to choose from: Forest green, olivewood, navy or charcoal.
Shirts: 14½ to 17½. Pants: 30 to 44.
*Registered trademark of the Koratron Company.

Bonanza Work Set
C. Matching Shirt Our Reg. 4.75
D. Matching Pants Our Reg. 5.49
$3.ea. $4.pr.
A very popular matched work set and at a big saving too. Made of heavy-duty, hard-wearing Canadian made Sanforized® drill to stand up to loads of rough wear.
They're our own Bonanza brand, your assurance of low quality and longer wear.
In grey, forest green, tan or olivewood.
Shirts: 14½ to 17½. Pants: 30 to 44.
®Registered trademark of Cluett, Peabody & Co. Inc.

Bonanza
maverick
maverick

Heavy Duty Steel Toe Boots
6" Size $16.pr.
8" Size $22.pr.
Tough, dependable boots that are designed to take a lot of "on the job" punishment and give you the protection you want.
Rugged leather uppers with safety steel box toe and oil-resistant, non-slip sole.
Sizes 6½ to 12 in black or brown.

Leather Palm Work Gloves
Good protection for all rough work. Blue knit wrist, shred-cotton back. Dozens. $.99pr.

3 in a Pack Work Sox
Reg. Pkg. 3.75
Long wearing wool mixture sox with 2 ply heel and toe. One full fitting size.
$2.pkg. of 3 pr.

All prices in effect until closing time this Saturday. We reserve the right to limit quantities.

towers
OPEN MON. TO SAT. UNTIL 10 P.M.
FREE PARKING
BELLEVILLE
DUNDAS STREET WEST

We Never Stop... Saving You Money
towers
One of the Zellers group

Everyone is Talking About Savings...We're Doing Something About It!
Men's Dress and Sport Socks
49
Always Big Value... Always 1st Quality!
Wow! What a collection! You'll look a long time before you find better values than those anywhere. There are absolutely no seconds or substandards, and they're our own quality brands.
The colour selection is great in all models, which include 60% nylon in ribbed or link and link patterns, cushion soled cotton/nylon, 70% orlon®/nylon sport socks. All have elasticized tops, and reinforced heels and toes. Sizes in sizes 10 to 12. Be kind to your budget . . . stock up on these link prices. This great low sale price, and get enough to last you for a long time to come.
All prices in effect until closing time this Saturday. We reserve the right to limit quantities.
CHARGEX
AVCO
LAYAWAY
BABY BONUS CHEQUES CASHED

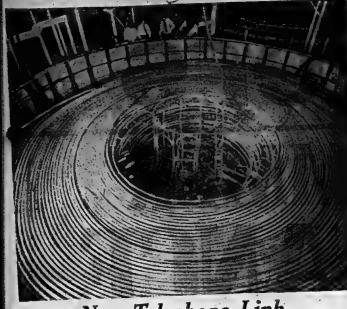

New Telephone Link

The ocean - going cable-ship (tug) Mercury is loaded at Southampton docks with the first 300 miles of telephone cable (bottom) to link Britain and Canada. The cable will be capable of handling 1800 telephone conversations simultaneously and will be the biggest single telephone cable across the Atlantic. The operation is a joint undertaking between the British Post Office and the Canadian Overseas Telecommunications Corporation. The first calls on the new cable are expected to be carried early next year. (CP Photo)

Chinese Astronomers Think Space Program Too Costly

NANKING, China (Reuter) — Chinese astronomers believe the United States space program is "good," but too expensive.

They also think there may be life on other planets—but they say there have been no reported sightings of flying saucers over China since the Communists came to power in 1949.

"The moon landings, of course, were quite high achievements," said Chai Hsiao-tzu, an astronomer who is also scientific secretary at the Purple Mountain observatory, situated on a beautiful hilltop overlooking Nanking.

"But the American people had to pay a lot for these moon expeditions, and the landings themselves were not so valuable from the angle of astronomy. We in China hold that there is much to do on earth, and we think this earthly work more important."

Astronomers at this observatory, which was founded in 1934 and now has more than 200 scientists, confirmed that the Chinese people knew about American and Soviet space exploits, even though no news about them has been published in the official press.

Details—including information on the U.S. Skylab project—are contained in a digest of foreign news agency information that circulates widely in China.

Chao, who is 45, specializes in studying the movement of planets and satellites. He said that sometimes foreign satellites—of which there now are about 2,000—were tracked from Purple Mountain "according to the needs of scientific research" in astronomy.

China's own two satellites, launched in 1970 and 1971, were also observed.

Purple Mountain, a favorite spot for picnics and lovers during pre-Communist days, is so called because of its hue in the evening sunlight. The observatory here is one of China's largest.

Chao, who looks the very image of an astronomer—bespectacled, calm and studious—said scientists from the observatory periodically went to work on the land "to learn from the poor and middle peasants."

All the astronomers are atheists, he said.

"We know through scientific research that the earth occupies no special place in the universe," he explained, citing the work of Copernicus. "This proves statements in the Bible to the effect that God created everything are ridiculous."

Tourists' Questions Are Weird

LONDON (CP) — The information staff of the London Tourist Board patiently deals with about 250,000 travellers who troop in every year to ask questions such as: "How do I get to the Eiffel Tower?"

It's the eight-countries-in-seven days class of tourist who is most often confused and this disorientation explains one of the most common questions: "Do you speak English?"

But even the unharried visitor comes up with some that cause the staff to chuckle.

"How long does the Tube take to get to Edinburgh?" was asked by an American who didn't realize the Scottish capital is 350 miles from here and well beyond the reach of London's subway system.

Then there was the woman who wanted to know, "Where is the market where you can buy fleas?" The girl behind the counter told her that such a bizarre bazaar did not exist but there was Petticoat Lane, a Sunday sale of mixed goods often called the flea market.

Perhaps the most amusing incident recalled by the staff occurred last year when a man telephoned to ask how fast was the flight from London to Manchester, a city more than 200 miles away. The receptionist reached for her airline schedule and told the caller, "Just a minute."

"Oh, that's quite quick," he said and then hung up.

The Canadian High Commission on Trafalgar Square receives about two letters a week from Canadians wanting to reserve rooms there. They apparently think Canada House is a special hotel for Canadians instead of the offices of the diplomatic delegation.

Others have complained that the high commission's doors are locked during the weekend, like any government office, and one couple came in asking for directions to the non-existent public lunch counter.

Customs officials at Heathrow Airport have seen some strange sights which could be interpreted as somewhat insulting to Britain.

One of the first Canadian arrivals of the spring tourist rush walked off the aircraft carrying four boxes and a shopping bag filled full of soft toilet paper because, she said, someone had told her it was unavailable here.

towers

We Never Stop... Saving You Money

One of the Oshawa group

SALE

towers pharmacy

Visit Our Modern, Well Stocked Pharmacy for a Complete Line of Brand Name Products for Your Family Medicine Chest

Dosenes Ointment 1 oz. or Powder 1.5 oz. .87 ea.

Sterisol—22 oz. .99 ea.

Metamucil—12 oz. 2.19 ea.

12 Anusol Suppositories .99 pkg.

Gelusil—100's 1.58 pkg.

Triamicin—40's 2.57 pkg.

Kent Saccharin ¼ Gr.—1000's .46 bottle

Slim Mint—36's 3 Flavours 1.29 ea.

All prices in effect until closing time this Saturday. We reserve the right to limit quantities.

Prescriptions filled for the following: Parcost, Green Shield, Blue Cross, D.V.A., Welfare, Co-op Medical

towers pharmacy
Operated by Kent Drugs Ltd.
We Sure Care for You

Drug Products not available in our Jane and Finch, Galleria, West Side, Riverdale Stores.

towers — OPEN MON. TO SAT. UNTIL 10 P.M. — FREE PARKING — BELLEVILLE DUNDAS STREET WEST — STORES — LAYAWAY — BABY BOOKS CHEQUES CASHED

APPLEDENE Fruit Market

SPECIALS EFFECTIVE Wed., July 18 to Sat., July 21

We reserve the right to limit quantities

1 Block East of Factory Across From Page's on Hwy No. 2

STORE HOURS: TUES., WED., SAT., SUN., 9 A.M. TO 6 P.M. — THURS. & FRI. 9 A.M. TO 9 P.M.
CLOSED MONDAYS

ONTARIO No. 1
CUCUMBERS 2 FOR 29c

GEORGIA FREESTONE
PEACHES 39c lb

GREEN PEPPERS 2 FOR 29c

ONTARIO No. 1 NEW — 10-LB. BAG
POTATOES $1.39

CALIFORNIA SUNKIST
ORANGES 2 DOZ 89c

DOYLE'S WONDER — 24-OZ. LOAF
BREAD 24-OZ. LOAF 10 FOR $2.19

SILVERWOOD'S FAVORITE
ICE CREAM ½ Gal. 95c

CP News Roundup

West Asks More Aid To Farmers

WINNIPEG (CP) — The western premiers have proposed a three-pronged attack on problems of agriculture and urged the federal government to pitch in harder.

Ottawa hasn't given enough consideration to agriculture, the premiers say in a paper prepared for the Western Economic Opportunities Conference next week in Calgary, it was released today.

The premiers of Manitoba, Saskatchewan, Alberta and British Columbia say a major new united thrust by the federal and provincial governments is needed if western agriculture is to achieve its potential.

The three areas of improvement are agricultural development, market development and income stabilization, and co-ordination of federal programs.

Among the brief's specific recommendations are a grain income stabilization program, more federal money for agriculture research and a Prairie farm machinery testing institute.

The paper calls on the federal government to provide capital to meet the high-risk credit needs of low-income farmers.

The funds would be loaned by the federal government to the provinces and leases on the loans would be shared equally by the federal and provincial governments.

Heads Masons

TORONTO (CP) — Dr. George Turner of Windsor has been named the new Grand Master of the Masonic Lodge of Ontario. Dr. Turner, also president of the Essex County Medical Society, will officially take over the post tonight when W. K. Bally of Toronto, steps down after a two-year term.

Drop Charges

KINGSTON, Ont. (CP) — Murder charges against two Collins Bay prisoners, resulting from the March 16 stabbing death of another prisoner, were dropped Tuesday when key Crown witnesses, also convicts, refused to testify at a preliminary hearing on grounds of mental incompetency and fear of reprisal.

Judge P. E. D. Baker dismissed the charges against Curtis J. Agawa, 22, and Leo M. Mallett, 26, both of Sault Ste. Marie, Ont., after two convicts refused to testify and two others said they could not identify the accused.

Agawa and Mallett were charged after the body of Terrence M. Landry, 25, of Sarnia, Ont., was found covered with multiple stab wounds in the medium-security prison.

Lawyers for the accused called for a discharge and Judge Baker agreed.

Hear Public

TORONTO (CP) — The committee studying policing in Ontario begins its second round of public hearings here Thursday.

"The Toronto hearings will provide the 18-member study group with the opportunity to hear in person from more than 30 concerned citizens or groups who have important opinions to offer about policing" said Edward Hale, chairman of the committee.

He said the committee would be discussing everything from a forecast of the extent and nature of future policing needs to how these needs will be financed.

Fears Shortage

ORILLIA (CP) — Canada may face a domestic fuel oil shortage this winter, says Robert Beal, European president of Gulf Oil Co. Ltd.

"Some oil companies in Canada have been concentrating on the production of gasoline because of the market for it in the United States and have cut down substantially on their production of domestic fuel oil," Mr. Beal told the Orillia Rotary Club Tuesday.

Raft Sought

MEXICO CITY (AP) — Aircraft are searching for the raft Acali carrying six women and five men across the Atlantic to test the behavior of men and women together in an isolated environment.

A garbled broadcast was heard Tuesday from the 30-by-36-foot raft, but aircraft searching around Barbados were unable to locate the raft where the crew had radioed it was supposed to be.

To Take Money

TORONTO (CP) — Oscar Dribber of Rockwood, Ont., said today he will accept an unspecified "ex-gratia" payment from the Zambian government as compensation for the shooting death of his 19-year-old daughter Marjan.

ERIK NIELSEN

Nielsen Fined

WHITEHORSE, Y.T. (CP) — Erik Nielsen, Conservative member of Parliament for the Yukon who was convicted and fined $250 here Monday for failing to register for the Yukon medical insurance plan, says he did not register because he is already covered under the Ontario plan.

Soldiers Die

BELFAST (AP) — A bomb hidden in a mattress in an elevator killed two British soldiers. A civilian died in another blast that demolished a bar in this Northern Ireland capital Tuesday night.

Hawkins Dies

LONDON (Reuter) — British film star Jack Hawkins died in hospital here today. He was 62.

His condition had been deteriorating gradually after a series of operations for throat cancer dating back to 1966.

Tapes Made

WASHINGTON (AP) — Former presidents Dwight Eisenhower and John Kennedy had recordings made of their conversations, it was revealed Tuesday.

Jewkes Dies

TORONTO (CP) — Maj. Victor W. Jewkes, the man who commanded Canada's only tank squadron in the Korean War and once was a distinguished athlete, died Tuesday of injuries received in a car accident last month.

Money Needed

TORONTO (CP) — A minimum of $5.7 million in new funds is needed immediately, to maintain medical and health research programs in Canada in the face of inflation and rising equipment costs, says a report made public Tuesday by the Canadian Federation of Biological Societies.

Nixon Gets Brief Time To Reply

WASHINGTON (AP) — The Senate Watergate committee has given President Nixon "just a very short period of time" to reply to its request for the presidential tapes and recordings that have become central to the investigation.

A majority of the seven-member committee is on record as favoring a subpoena for the tapes if President Nixon invokes the doctrine of executive privilege and refuses to surrender them voluntarily.

Marmora

The 275 employees of the Marmoraton Mining Company returned to work Monday morning after the two week annual shut-down for employee vacations. Local 4854, United Steelworkers of America, held their annual picnic at Legion Park Sunday with a small attendance on hand. Races and lots of free soft drinks, ice cream and hot dogs kept the children happy. Master of ceremonies was Tom Brady and picnic organizer Vern King.

Mr. and Mrs. Tokarewics had as their guest recently Dr. Guy Thompson of Port Dover who accompanied their son Tom home after a visit with another son Dr. and Mrs. Alex Tokarewicz.

Mr. and Mrs. Nevada Wheeler and Mr. and Mrs. Bert Booth and two children enjoyed a three day motor trip around Lake Ontario while on holidays.

Mrs. Leslie Pack and Gary of Belleville were weekend guests of Mrs. Ruth Moffatt.

Visitors at the home of Mr. and Mrs. John H. McClintock incuded their daughter Mrs. Jim Aiken and her twin boys who are spending a week and on Sunday Mrs. Tom Donnan and children Wendy and David of Kapuskasing and Mr. and Mrs. Murney Eaton of Belleville were guests.

towers

We Never Stop... Saving You Money

One of the Cohawe group

MID-SUMMER CLEARANCE

Great as All Outdoors . . .These Extra Special Values!

A. Sunbeam Electric Single Blade Mower

This lightweight electric mower, with its powerful Sunbeam motor, will make your grass cutting a breeze • Fast electric starts • Lightweight pressed steel deck • Full 18" smooth, single blade cuts • Chrome plated swing over handle • Single discharge • Fingertip height adjusters on all 4 wheels • 6" wheels. Our Reg. 69.99.

A. B. YOUR CHOICE 59.99 ea.

Save $10.

Swing over loop handle

B. Conqueror 19" Rotary Gas Mower

A heavy duty mower, equipped with a rugged, dependable 3.5 H.P. Briggs and Stratton engine • Easy spin recoil start • Engine mounted throttle control • Automatic choke • Centre side discharge • 14 gauge steel deck with washout port • 19" cutting width • Chrome plated loop handle • 7" Polyethylene wheels • Completely assembled in the carton. Our Reg. 84.99.

Sunbeam Deluxe Mower with Grass Catcher — Your Choice — Our Reg. 79.99 — 69.99 ea.

5 cutting height adjustments.

19" Deluxe Rotary Gas Mower — Adjustable cutting heights.

While Quantities Last. Not Illustrated.

Save $5.

Fold down loop handle

Save $5.

Our Reg. 19.99 14.99 ea.

Foam Padded Suncot

Here's a super addition to your Summer lawn furniture, with high style comfort that offers a big bonus to your leisure time lounging!

The sturdy mattress is daisy patterned in the lively orange and yellow "Sunflower" design, accented by green and white. Quality spring slat suspension, full size plastic arm rests. Smooth rolling wheels.

C. Our Reg. 19.99 — 17.99 ea.

D. Our Reg. 8.99 — 5.99 ea.

E. 8.99 ea.

F. 10.99 ea.

G. Our Reg. 4.99 — 3.77 ea.

C. Bar-B-Que with Electric Rotisserie

For fun type cooking! A quality unit with plated grill and ratchet grill adjustment, over-size hood, 3 position chrome plated swing out spit with forks, sturdy dual tubular leg construction and 5" wheels.

D. 18" Adjustable Bar-B-Que

An economical smaller version of the 24" Bar-B-Que. Folding tripod legs for easy handling and storage. Ratchet type grill adjustment and plated grill with handle.

E. Floral Patterned Ratchet Cot

Just what you need for lazy Summer time lounging! Decorative, too, with smart floral design. Lightweight and comfortable, it folds easily for storage.

F. Floral Spring Beds

Take it along on your camping trips! Easy to carry, and very comfortable. It's well made to give lots of service. Handy to have around the home as well, for unexpected guests.

G. Folding Floral Spring Chairs

These adult size chairs are well designed for relaxing comfort, and they fold for storage. The gay pretty design will add a bright note to lawn or patio!

All prices in effect until closing time this Saturday. We reserve the right to limit quantities.

towers — OPEN MON. TO SAT. UNTIL 10 P.M. — FREE PARKING

BELLEVILLE — DUNDAS STREET WEST

CHARGEX AVCO — LAYAWAY — BABY BONUS CHEQUES CASHED

Questions and Answers On Highway Travel

Ontario Motor League
Eastern Ontario Club

QUESTION: We are motoring to Prince Edward Island and New Brunswick this summer and would like some information on places to visit and main attractions.

ANSWER: Prince Edward Island, smallest of the 10 Canadian Provinces, was discovered by Jacques Cartier in 1534. Originally, it was inhabited by Micmac Indians but changed hands several times before finally becoming an English colony and, later, a province of Canada. Located in the Gulf of St. Lawrence on Canada's east coast, the Island is 140 miles long and from four to 40 miles wide. The climate is temperate. Days are sunny and warm, nights are cool. The average summer temperature is 72 degrees.

It has been declared a near-perfect haven for hay fever sufferers. The ragweed air pollen index for the province is among the lowest in North America. The countryside has gentle hills and valleys and lush gardens and rich, red soil.

Some of the finest and warmest pink sandy beaches on the north Atlantic coast of North America are to be found along the 800 miles of Prince Edward Island shore line. Sun, surf, and sand combine to make these gently sloping beaches a swimmer's paradise. Water temperature in summer months averages a pleasant 70 degrees.

Prince Edward Island is a delight to the camper. Most of the campsites provide electricity, and all have tables and facilities for cooking. Unserviced tent and trailer spaces are $2.50 per night in Provincial Parks, $3.50 with electricity, sewer and water. Private campgrounds range from $1 to $2 for tents, from $2 to $4 for trailers.

With an area of 8 square miles, PEI National Park extends for 25 miles along the northern shore of the Island on the Gulf of St. Lawrence. It has some of the finest sandy beaches in Eastern Canada. Cod and mackerel abound in the coastal waters and local fishermen may be hired as guides. Trout also are found in nearby streams and golfing, boating, tennis, lawn bowling and hiking are available.

The Summerside Lobster Carnival will be held this year from July 28 to July 28. The Carnival includes an aquatic day, parade, horse racing harness racing, a livestock exhibition, fiddling and step dancing championship, children's entertainment, and a sidewalk sale. Lobster suppers are held daily except Sundays, during July and August, at St. Ann's Church, Hope River, on Route 224, between Stanley Bridge and New Glasgow, five miles from Cavendish. The candlelight suppers are fully licensed. Costs $4.50 for adults and $2 for children.

There is more to PEI than Centennial Celebrations. There is Green Gables at Cavendish, popularly thought to have been the home of Lucy Maud Montgomery, author of the novel Anne of Green Gables. Her home is open to the public daily in the summer. The house is on the edge of a beautiful 18 hole championship golf course.

At Charlottetown Confederation Centre the long-run musical hit Anne of Green Gables will be presented on alternate evenings with a musical drama, Mary, based on the life of Mary Queen of Scots.

This summer there will be five car ferries instead of four shuttling back and forth to the Island between Caribou, Nova Scotia, and Wood Islands, Prince Edward Island (cars $2, adults 75 cents and children 35 cents) and from Cape Tormentine, New Brunswick to Borden, Prince Edward Island, with hourly crossings. (Cars $2.50, trailer-campers 20 cents per foot, minimum $2, adults 65 cents, children 25 cents.)

With some of the best hunting, fishing and scenery in the world, New Brunswick is one of the country's important vacation areas. Summer resorts dot the coast. Deep-sea fishing and salt-water swimming are available at Dalhousie and St. Andrews on the Bay of Fundy.

A lovely scenic drive from Fredericton to St. John is Route 102, which follows the St. John River Valley. The Reversing Falls Rapids are at the mouth of the St. John River. This is a popular tourist attraction.

Magnetic Hill is five miles north of Moncton, offering an unusual experience. The motorist drives his car downhill, then stops the motor, puts the gear in neutral, releases the brakes and the car moves backward, coasting up the hill.

St. Andrew's is a fashionable summer resort. Sports include golf on a championship course, tennis, swimming, boating and fishing.

Roosevelt Campobello International Park on Campobello Island is a 2,800-acre memorial. The 34-room cottage, occupied by President Roosevelt for years before he died, may be visited daily from 10 a.m. to 6 p.m. — free.

Fundy National Park has 80 square miles of wooded hills and valleys overlooking the Bay of Fundy. It has scenic cliffs which rise steeply from the bay. Picnic and camp sites are scattered throughout the park. There are swimming, golf, a bowling green, tennis courts and a riding stable provided within the park.

Prince Edward Island and New Brunswick may be reached by the Trans-Canada Highway, or by travelling through the New England States. A popular cuation is to go by one route and return by the other.

Library Corner

CONQUERING LONELINESS — Jean Rosenbaum, MD, and VERYL Rosenbaum, MD.

Loneliness is responsible for a large percentage of supposedly physical problems encountered in the average doctor's office every day. The authors of this book have dealt with the problem of loneliness in its many and varied aspects. There is a special chapter for children and adolescents who have special problems of feeling alone. This book shows that loneliness can be conquered.

THE GOLDEN ROAD TO SAMARKAND — Wilfrid Blunt

Samarkand is a magical, evocative work, and many poets have been charmed by the word. Mr. Blunt, in his vivd and often dramatic narrative, follows the journeys of a number of men who have ventured across Central Asia. An epilogue gives an account of, Samarkand today, where skilful restoration is saving the remains of the past in one of history's most enchanted cities.

A NATION OF STRANGERS — Vance Packard

This book deals with an urgent problem: the massive uprooting and the fragmentation of our society now turning us into a "nation of strangers". Four years in preparation, the book has been exhaustively researched and includes Canada. We are living in a constant-ly changing environment and the author outlines specific approaches to the "rediscovery of our sense of community.

PRINCESS — Hoe Richards

A modern sailing classic about a man's love for a boat. A successful commercial artist in 1938, Mr. Richards did what many of us dream of doing — he bought a lovely but aging sailboat and "took off for distant islands".

DOCTOR MAKE ME BEAUTIFUL — S. Sinclair Baker, and Dr. J. W. Smith

Dr. Smith is a prominent plastic surgeon and authority in his field, and tells readers what they want to know about plastic surgery—who should of any age or sex, there is comprehensive information on plastic surgery — who should seek it, exactly how it is done, what results you should expect, the psychological elements and the cost.

TREASURES OF BRITAIN

A magnificent grand tour of the British Isles' most treasured possessions inherited from the Ice Age, through the centuries to the present day. With an introduction by the Duke of Norfolk, the book is lavishly illustrated in full color and black and white photographs, etchings and maps.

BRIDE IN THE KITCHEN— Betty Wason

The perfect book for young people who have just acquired their first kitchen. It is a basic guide to menu planning, utensils, food buying, cooking techniques and a variety of recipes — both American and European.

IDLEWOOD TRAILER SALES
(Near Shelburne in Picton)
SPECIAL MID-SUMMER SALE
New and Used Campers and Trailers
Big Savings
2 Used Travel Trailers Reduced To
$935. - $1125.
Both Sleep Six
For a Limited Time Only
Ending July 15th
See Us Or Call
393-2044

We Never Stop... Saving You Money
towers
One of the Cohoes group

Big Summer Fun! Terrific Values!
Deluxe Bikes for Boys and Girls

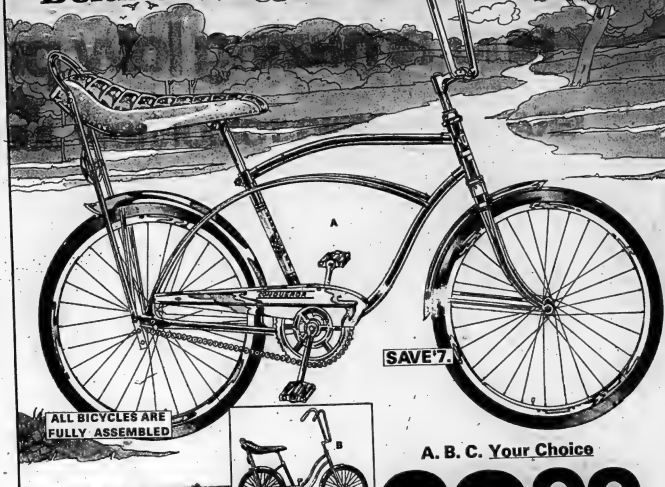

A. B. C. Your Choice
39.99 ea.

A. & B. Boys' or Girls' Hi-Rise Coaster
Popular model all the kids go for! Neat styling that'll please any youngster, and a super low price to please the grown-ups. From everyone's viewpoint, it's an outstanding buy! Our Reg. 46.99
• Sparkle saddle and handgrips • Chromed fenders and chainguard • 20" wheels • Knobby tread rear tire • Rear reflector • Kick stand.

C. Girls' 24" Deluxe Touring Coaster
Just what she's been wanting! Good looking and sturdy enough to give loads of dependable service. Quality built in Europe. Painted fenders and chain guard. Our Reg. 49.99

Save '10. Adult's Deluxe '73
Gran Prix 10 Speed Racer
Our Reg. 99.99
89.99 ea.

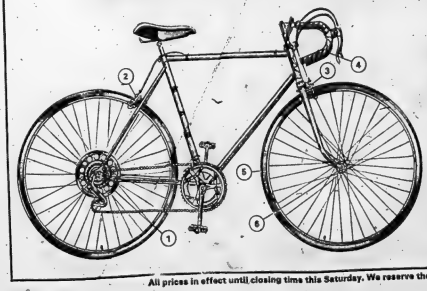

A fantastic buy for the cyclist who demands quality at an economical price! Comfortable, and well made enough to give years of dependable service. Available in men's or ladies' model.

1. 8½" rear spoke protector. 2.3. Shimano Alloy centre pull brakes with safety levers. 4. Black taped light alloy dropped handlebars. 5. Gum wall tires. 6. Alloy wing nuts for quick removal of wheels.

Plus: Black quilted racing saddle • Double reflectors • Shimano fingertip lever controls • Rat trap pedals with reflectors • Kick stand.

All prices in effect until closing time this Saturday. We reserve the right to limit quantities.

towers
OPEN MON. TO SAT. UNTIL 10 P.M.
FREE PARKING
BELLEVILLE
DUNDAS STREET WEST
CHARGEX
LAYAWAY
BABY BONUS CHEQUES CASHED

Belleville's largest furniture store is more than a store. It's a Warehouse Salecentre with over 150 room settings, and amazing low prices.

GRAND OPENING TOMORROW JULY 19, 1 P.M.

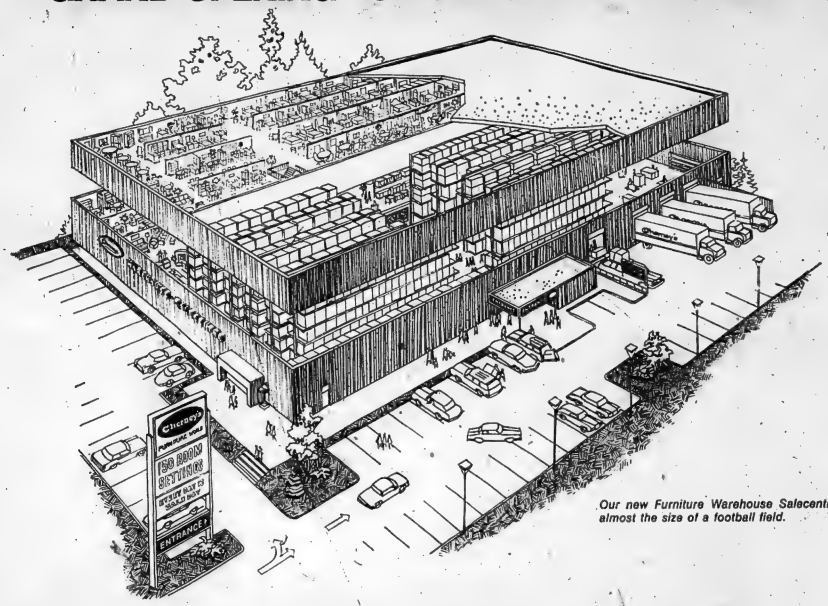

Our new Furniture Warehouse Salecentre is almost the size of a football field.

We are putting the finishing touches on Belleville's first custom-designed and built Home Furnishings Warehouse Salecentre. We're unique. Really different than a conventional furniture store. Now you will be able to shop for Furniture, Appliances, Stereo, Televisions, and Carpeting at prices lower than you have ever imagined.

Why Cherney's Warehouse Salecentre prices are lower.

Our overhead costs are lower so prices are lower! We have eliminated frills. Our Warehouse and Showroom are under one roof. Merchandise handling is mechanized! We buy by the truck-load at great savings. These savings are reflected on every price tag. After making your selection from over 150 room settings, you can have your purchase delivered and set up in your home, or you can save even more money by picking up your purchase at our customer loading dock and taking it with you. You have this choice on many items. Our Everyday Sale Price guarantees that you will find our pricing is consistently lower than conventional stores — day in, day out.

What about brand names and quality?

We carry all the best known and most trusted brands . . . Serta, Gibbard, Sklar, Peppler, House of Braemore, RCA, Andrew Malcolm, Electrohome, McClary and hundreds of others. Our selection is second to none.

OVER $4000 IN GRAND OPENING PRIZES TO BE GIVEN AWAY

Come fill out a Cherney's Grand Opening Entry Ballot. There's nothing to buy. Winners of these valuable prizes will be announced on Saturday, September 1st.

1ST PRIZE: McClary "A La Carte" Frost Free Refrigerator, in the color of your choice
2ND PRIZE: Sklar Lounger Reclining Chair
3RD PRIZE: RCA Color Portable Television

CONSOLATION PRIZES:

Simplicity Portable Clothes Dryer
Lloyd's Stereo Package
5 Pce Metal Dinette Suite
Inglis Kitchen Compactor
Bigelow 'Fresh Start' 12' x 9' Carpet
Perfect Sleeper Mattress & Box Spring
70 Gourmet Sets courtesy of Mayleg
Barrymore Axminster 'Stratford' 12' x 9' Carpet
Delcraft Treasure Chest
Kroehler Relaxer Chair
Electrohome 711 'Smarty' Stereo
3 Brinton-Armstrong Sarouk Centennial 26" x 54" Mats
Moffat 'Fiesta' Automatic Range, your choice of color
G.E. Sinler Manor Twist 12' x 9' Carpet
Admiral Portable Television

Cherney's FURNITURE WORLD

WAREHOUSE SALECENTRE

FRONT STREET N. (south of Quinte Mall)
Shop 9:30 til 6 daily - Thurs. & Fri. til 9

The Intelligencer

BELLEVILLE, ONTARIO, WEDNESDAY, JULY 18, 1973

Teachers on Art Course Here

Imagine the fumble-fingered teacher who's suddenly told he has to conduct an art class once a week. Neither he nor his pupils are likely to benefit from the experience.

To relieve such attacks of artists' agony, the Ontario ministry of education holds annual summer courses in art techniques. This year, one is being held at Centennial Secondary School and for 150 teachers from the Quinte area, Sault Ste. Marie and even Quebec, distress no longer resembles a wet paint brush.

Twelve areas of art instruction are covered in the five-week program says course principal, Garnet Humphrey, who has been teaching creative technique since 1946. They include such basic topics as drawing, crafts, picture-making, stitchery, bulletin boards and paper cutting.

"The program is to give teachers a broader insight into art education," says the Windsor resident.

Art instruction makes up a portion of the curriculum at Cassidy Teachers College.

"But the amount of time devoted to art is very minimal – some got 30 minutes of art 12 times in their year there. You can't really teach too much in that amount of time."

The summer program, which concludes Aug. 3, has 30 hours of morning instruction each week. Work is optional during afternoons, but Mr. Humphrey says many teachers remain at the school or take their projects home with them.

"Most years, they're really doing very well," he says, reviewing this year's class.

Graduation can mean one of three types of certificates for the teacher-students. First year entrants, which make up two-thirds of the Centennial enrolment, earn an elementary paper while persons attending for the second or third term take home intermediate part one or part two certificates.

Cost is $100 per teacher, but besides the benefits of 14 instructors, they also receive "practically everything you can think of" with which to work. As would be expected, public school teachers dominate the class.

The majority of teachers come from the Quinte area – 45 from Belleville alone. Many stay the week from distant points, however, either to escape their usual summer surroundings or because relatives live nearby with whom they can reside.

Much of the teachers' work will be on display next Wednesday when an Open House is held at the school. Everyone is invited to tour the hallways and classrooms to witness what can be achieved when perseverance overcomes pain paralysis.

An Artist's Paradise

With the Bay of Quinte for inspiration, teacher Paul Whalen of Port Hope practises sketching from his perch in front of Belleville Yacht Club. Paul is one of 150 men and women with Ontario teacher's certificates who are currently taking a ministry of education summer course in art instruction at Centennial Secondary School. Most lessons take part in the classroom but Tuesday, the "students" were taken to the harbor for a scenic treat.

Boy's Letter Inspires Cleanup of Bayfront

An 11-year-old schoolboy has prompted a summer waterfront cleanup job by an Opportunities for Youth-funded program.

The lad, Randy Gray, wrote city council in June suggesting that a group of people should collect trash in city parks.

His plea was acted on by Student Services employee Joy Smith, one of the students working on the OFY project for the summer.

Student Services wrote to council, offering to undertake the job, and Tuesday morning got at it.

Joy Smith, who heads the cleanup brigade, says most of the debris has washed up on shore by wave action, and includes "a lot of dead fish."

She hopes to recruit workers from the ranks of youngsters too young to take summer jobs. They will devote their attention to the bay shore, from Herchimer Ave. to the Government Dock, west Zwicky Island by the filtration plant, and Victoria Park.

Miss Smith hopes to get youngsters out twice a week, on Wednesdays and Thursdays, to rake and shovel. The city's parks board provides the equipment.

The students' aim is to make the parks more attractive and therefore, better used.

Volunteers can offer their services by calling Student Services at 962-8531.

Loudspeaker May Replace Parade

Quinte Exhibition directors this year are going to dispense with the customary parade as the fair kickoff and instead have asked permission to use a mobile public address unit to help advertise the four-day event.

The request for permission to use the mobile speaker was before council at its Monday meeting.

The request of the fair board to use the mobile speaker did not say so but council was told the unit to be used was being provided by a beer company.

And Alderman Joe Cox was led to know if the unit would be advertising beer as well as the exhibition.

"If so, I will oppose the application," he said.

But other council members suggested the fair board would not take the risk of offending potential fairgoers. Rather, it was stated, the purpose was to advertise the exhibition.

Exhibition dates this year are August 8-9-10-11 and the fair board request is for use of the mobile speaker on all from August 6 to August 11.

SPIEL Provides Answers On Rights of Workers

PICTON — The team from S.P.I.E.L. (Students' Program Providing Information on Employment Rights to the Labor Force) arrived in Picton Monday, setting up its mobile unit at the Armory Mall.

Team members Bill Guthrie, Ebbi Peter and Keith Kinash all of Queen's University, and Dyan Leishman, a graduate of St. Lawrence College, answered numerous questions from passers-by.

Miss Price observed many of the queries concerned topics such as student minimum wage, vacation and overtime pay and equal pay for equal work.

The aim of SPIEL is to provide Ontario citizens with an opportunity to communicate with the Ministry of Labor and its various branches. Members of the SPIEL teams are paid through a grant from the Youth Secretariat and are part of its 1973 summer employment program.

On Saturday, July 21, the group will be in Trenton in front of the town's Chamber of Commerce offices.

SPIEL provides information on employment rights, including basic minimum wages; hours of work, collecting unpaid wages due, ensuring advance notice for dismissal and lay-off and maternity leave. It is also concerned with industrial relations and industrial and construction standards and safety.

A and P Workers May Strike

Belleville's two A and P food stores may be headed for a strike action.

The Canadian Food and Allied Workers' Union represents 5,0000 A and P food store employees, including over 100 workers in two Belleville stores. It expected to announce today a strike date following a final series of strike votes held across Ontario, according to a union spokesman.

C. E. Spry, supervisor for the two Belleville A and P stores said today: "We are presently in negotiation. But beyond that I have nothing else to report at this time. It is too early to say anything."

Belleville joins stores in Hamilton, London, Thunder Bay and Sudbury that voted for the action last night. Derrick Morrissey, secretary-treasurer of the Ontario Retail Council of the CFAW said last night that the results of strike votes in many major cities have been very satisfactory."

Strike action at A and P could involve about 5,000 grocery workers, butchers, everybody in the store except the manager and assistant and manager . . . even the part-time employees," said Mr. Morrissey.

Negotiations between the union and A and P food stores broke off at the end of June after 12 separate meetings with labor department negotiators failed to settle things, said Mr. Morrissey.

"On the 27th (July) we'll be in a legal strike position . . . but we expect to be called back to negotiations . . . next week. It's strictly up to the department (of Labor). It's their ball game."

Mr. Morrissey described the main issue in the dispute as "parity in benefits with what was achieved in the industry . . . at places like Steinberg's, Dominion, and Loblaws" but he couldn't elaborate until final results of the strike vote were available.

In December of last year, employees in 11 stores operated by Loblaw Groceterias Co. Ltd. ratified a contract providing for wage increases ranging from $21.50 to $40 a week over 18 months and a pension plan with back service credited to the employees.

The Loblaw contract also provided for a dental care plan, improved vacations and an increase of 46% cents an hour over the contract terms for part-time employees.

Mortgages Tighter

Mortgage funds in the Quinte area are currently in shorter supply than in January.

The situation is reflected in an increase of 1/2 per cent in mortgage interest rates, reports A. E. LePage Limited, in the mid-July survey of the local mortgage market.

Funds for speculative building by builders are also "almost non-existent," with most loans restricted to present clients at interest rates of 2¼ per cent.

NHA and conventional loans for purchase of single-family new — or relatively new — homes are quoted as 9% per cent.

Mortgages for purchase of commercial and industrial property are limited with the interest rate averaging 10 per cent.

Trial Set For Aug. 13

The trial of Richard Blake Boomhower, charged with attempted murder of two Belleville policemen, begins Aug. 13 in Hastings county courthouse.

Mr. Justice E. L. Haines of the Ontario Supreme Court will preside over a 12-member jury.

Boomhower, 17, of 287 Cannifton Rd., has been in custody since April 29 when six shots were fired at Constables Gerry Bull and Jack O'Donnell when they went to investigate reports of an axe-wielding youth.

On June 16, Provincial Judge J. L. Clendenning committed Boomhower for trial at the conclusion of a preliminary hearing.

Date Changed

The King's College Cambridge Choir will perform in St. George's Cathedral, Kingston, Saturday, September 1 at 8 p.m., not on Sept. 2, as previously reported.

Radio Shack REALISTIC Summer-Clearance

12-1469 REALISTIC. Reg. $129.95 NOW 99.95

14-867 Reg. $109.95 NOW 89.95 PORTABLE CASSETTE RECORDER Model CTR-9. "Auto-Level" or metal recording, music/voice tone switch, Dark Tint cassette-lid. Records/plays 2 tracks, 2 speeds. Built-in condenser mic. Tape counter. Pause control. Cue/review. Battery/AC. With remote-control mic.

WORLD'S BEST UNDER $100 STEREO! COMPONENT 18 watts of power. Matched AIR-SUSPENSION speakers. AFC on FM for drift-free reception. 3-way tone selector, headphone jack, stereo light, low-cost FM antenna, slide-rule tuner "dial-out" dial. Receiver: 16¾ x 8-5/8 x 4". Speakers: 8¾ x 8-5/8 x 10-5/8".

40-1975 Reg. $24.95 NOW 18.95 OMNIDIRECTIONAL HI-FI SPEAKER Future speaker, sound is reflected 360° to fill an entire room. The acoustic-suspension speaker has a treble 10,000 Cosec magnet for best hi-fi. 8 ohms. Plug-in 24" cable included.

14-896 Reg. $349.95 NOW 199.95 OUR FINEST STEREO CASSETTE RECORD/PLAY TAPE DECK The Realistic SCT-6. Includes: Dolby Noise Reduction Circuit, Adjustable bias and record level controls, separate mike and AUX input jacks. Dual illuminated record level meters.

60-2373 COMPUTOR CAR Reg. $4.95 NOW 2.95 Place the "programmed guide" of cars into the Mercedes C111 and it will follow the route accordingly. You can change course just as easily as you change the programmed cars. Use 2 "C" cells (not included).

12-970 Reg. $18.95 NOW 14.95 NEW PET FOR '73 ST. BERNARD RADIO Guaranteed house trained. Just take a 9 volt battery to operate this cuddly little pet.

43-220 Reg. 14.95 NOW 11.95 2-STATION WIRED INDOOR/OUTDOOR INTERCOM Use it at the front door to check callers! Master has volume control, push-to-talk button; remote has "call" button. Compact.

28-216 NOW 9.95 SCIENCE FAIR AM PORTABLE RADIO KIT 6-transistor superhet circuit, PC board construction, NO-insulatment alignment. With carry strap, earphone, battery. 4-5/8x2x1¾".

31-1979 DELUXE REALISTIC 90-WATT STEREO AMPLIFIER Reg. $179.95 NOW 139.95 SA-900. Has "Glide Path" bass, treble, midrange controls; "peak-a-loudness" for full bass at any volume. PLUS—headphone jack, speaker-select positions, rear panel tape-in/phono level controls, switched/unswitched AC outlets.

60-2127 ELECTRO ROULETTE Reg. $12.95 NOW 9.95 Simple, easy to play and exciting with a wide variety of possible wheel combinations. Simply insert three "C" cell batteries (not included) in the battery compartment and you are ready to play Electro-Roulette.

12-2011 AM 23.95 AM/FM 29.95 COMPACT-CUBE CLOCK-RADIOS "Chronomate-6" AM Model. Lighted dial, snooze button, sleep switch, buzzer alarm, side-mounted rotary AM tuning dial and speaker, earphone jack.

12-2010 "Chronomate-5" FM/AM Model. As above, but also tunes FM. AFC built-in antennas.

OVER 130 STORES COAST TO COAST IN CANADA

FREE! EVERY WEDNESDAY During July and August is BATTERY DAY When you buy any one radio, clock or tape player, get one unit of the same batteries free. (2 "C" cells) Our "New Formula" bra

31-3975 OUR REALISTIC 55-WATT STEREO AMPLIFIER Reg. $139.95 NOW 99.95 SA-500. Offers, pushbutton operation and latest solid-state design. Transformer-type output for full-power response. Unique mode-selector pushbuttons also turn Power ON; loudness switch for full bass at low listening levels.

60-2126 Reg. $3.95 NOW 2.95 MINI DRAW POKER Start the cards rolling. Stop the action one at a time by pushing one of the 5 buttons. To draw additional cards, pull what ever button you wish to get your final draw poker hand.

12-2051 Reg. $42.95 NOW 32.95 ADVANCED-DESIGN MODEL WITH INTEGRATED CIRCUIT! Integrated circuit, AFC for FM, Hi-Lo tone switch, swiveling telescopic antenna, convenient pushbutton battery case. With 4 "AA" cells, earphone, clock.

PRICES IN EFFECT UNTIL JULY 28, 1973.

249 FRONT STREET 968-9222

Radio Shack A DIVISION OF TANDY LEATHER CO. OF CANADA LIMITED UNE DIVISION DE TANDY LEATHER CO. DU CANADA LIMITEE

Cards A Step Off the Pace

By THE ASSOCIATED PRESS

Red Schoendienst wasn't panicking a couple of months ago when his St. Louis Cardinals headed into the National League East Division basement right at the start of the season. And he's not panicking now, with the Cards just a step away from the penthouse.

"I'm not getting excited about it, not losing any sleep," Schoendienst said after St. Louis reeled off its fifth straight victory Tuesday night, 3-1, over San Francisco Giants, to trim the Chicago Cubs lead to a half game.

In the rest of the National League, Montreal Expos handled Houston Astros 7-2, San Diego Padres bumped Chicago Cubs 1-0, New York Mets edged Atlanta Braves 8-7, Los Angeles Dodgers beat Pittsburgh Pirates 8-4 and Philadelphia Reds 3-1.

"I couldn't believe we'd ever be half a game out . . . but its still just a day-to-day situation," Schoendienst said.

Rich Folkers, with a six-hitter, hurled his first complete game in the majors and Luis Melendez and Ron Fairly delivered inning, first by beating out an infield single, then by scoring all the way from first on Bernie Carbo's single.

Montreal, trailing 2-1 in the seventh inning, scored five runs. Ron Fairly tied the score with a single. Then he put the Expos on top with a two-run single off Don Wilson, then Bob Stinson and Pepe Frias completed the rally with run-scoring hits.

"He threw me a fastball and I was expecting it," Day said. "With a 0 count I figured he'd give me his best pitch. I'm a fastball hitter and he was going to have to get me out on his best pitch."

Steve Arlin, San Diego's pitching dentist, twirled a five-hitter and scored the game's only run in outdueling Chicago's Milt Pappas. Arlin walked to open the fifth inning, Johnny Grubb also walked. Dave Roberts singled to load the bases and Nate Colbert hit a sacrifice fly.

Arlin has had 26 major League victories and 11 of them have been shutouts, "but this is the only time I've ever scored the run in a 1-0 game."

Ralph Garr, Marty Perez and Hank Aaron slugged home runs and, with just three outs to go, the Braves led New York 7-1. Then Rusty Staub and John Milner hit two-run homers. 7-1 in Beauchamp bit a run-scoring single. Willie Mays singled in two runs and the Mets were on top.

Andy Messersmith handcuffed the Pirates until the ninth inning when they chased him with three runs on four hits. Messersmith, was backed by an 11-hit attack and Willie Crawford's three runs batted in.

Cesar Geronimo broke an 3-3 deadlock in the seventh with a fourth-inning homer for Cincinnati. But the Phillies broke a 15-inning scoreless slump in the sixth on successive doubles by Greg Luzinski and Del Unser and Larry Bowa's RBI grounder to turn back Cincinnati.

GROTE HURTS HAND

ATLANTA (AP) — Catcher Jerry Grote has a fracture of the fifth finger on his right hand and will be available for emergency service only, New York Mets said Tuesday. The injury occurred when a foul tip from the bat of Cincinnati's Pete Rose glanced off Grote's hand in Sunday's game against the Reds in Cincinnati.

Intelligencer Sports

Otis Powers Royals

By THE ASSOCIATED PRESS

A couple of days ago, Amos Otis thought he had discovered the reason for his new-found home run stroke. Now he's not so sure.

After homering in Kansas City's 10-2 rout of Detroit Tigers Monday night, Otis pointed to slugger John Mayberry, the Royals' clean-up hitter and the major league leader in runs batted in, as the key to his own success.

"I'm batting in front of Mayberry, so I get some good pitches to hit," explained Otis, a starting outfielder on the American League's All-Star team, after Monday's game.

Now he has to revise that notion.

With Mayberry out of the starting lineup Tuesday night, Otis hit two home runs, powering the Royals to a 4-3 victory over the Tigers.

Elsewhere, Chicago White Sox swept a day-night doubleheader from Boston Red Sox 8-4 and 5-0, New York Yankees took a twi-night doubleheader from Minnesota Twins 4-3 in 12 innings and 4-1, Milwaukee Brewers topped Texas Rangers 6-3, California Angels beat Cleveland Indians 3-1 and Oakland A's defeated Baltimore Orioles 3-1.

The Royals are back in Detroit tonight with Baltimore at Oakland, Cleveland at California, Milwaukee at Texas, Minnesota at New York and Chicago at Boston.

When Mayberry was pulled from the Kansas City lineup, Kurt Bevacqua was moved up to the clean-up spot.

Bevacqua came through with a pair of singles and a double. Otis came through, too, although the Tigers' Mickey Lolich did try to pitch around him.

Al Fitzmorris, just up from Omaha of the American Association, pitched the first six innings for Kansas City to get the victory. Doug Bird came on in the sixth of the seventh and finished up to notch his sixth save of the season.

Wilbur Wood and Stan Bahnsen, who have combined for 30 of Chicago's 45 victories this season, added one apiece in the day-night doubleheader against Boston.

Wood raised his record to 16-12 in Chicago's 8-4 triumph in the day game. Ed Herrmann hit a three-run homer and drove in five runs.

Bahnsen, 12-9, scattered four singles in winning the night game 5-0.

The Yanks' ace relief pitcher, Sparky Lyle, picked up a victory and a save in the double be-der against Minnesota.

The Yanks won the opener 4-3 on a sacrifice fly by reserve outfielder Jerry Moses in the 12th inning. Bobby Murcer's single and a balk by Minnesota's Ed Bane produced two runs for the Yankees in the sixth inning of the second game.

Tim Johnson's two - run single capped a five-run eighth inning rally that carried the Brewers to a 6-3 victory over the Rangers.

Clyde Wright pitched no-hit ball for six innings, then held on for a five-hitter as California beat Cleveland 3-1.

Frank Robinson and Mike Epstein had consecutive homers for the Angels in the fourth inning. It was the 557th homer of Robinson's career, moving him past Mickey Mantle into fifth place on the all-time list—behind Babe Ruth, Hank Aaron, Willie Mays and Harmon Killebrew.

Vida Blue fired a four-hitter as Oakland beat Baltimore 3-1.

PITCHER SOLD

ST. LOUIS (AP) — St. Louis Cardinals have sold right-hander Don Durham to Texas Rangers for the $20,000 waiver price and purchased southpaw Jim Kremmel from the Texas baseball club, the team announced.

Coachmen
● TRAVEL TRAILERS ● MOTOR HOMES
● TRUCK CAMPERS ● SALES & SERVICE
TRUCK & FARM SUPPLY LTD.
128 CHURCH ST. DIAL 966-2612

FRONT END ALIGNMENT?
see
Belleville Auto Electric Ltd.
34 Order St. 968-6444

HARNESS RACING
FRONTENAC DOWNS
WED., JULY 18
BELLEVILLE NIGHT
ALL BELLEVILLE RESIDENTS ADMITTED FREE
POST TIME 7:45
10 FEATURE RACES
TAKE EXIT 102 OFF 401

Approved OUTDOOR OUTLET KITS Easily Installed From $4.95
Winkle ELECTRIC LIMITED
324 PINNACLE ST 962-8683

224 PINNACLE STREET
962-8673
Firestone STORES
We make it easy
Firestone FRONT END ALIGNMENT
Firestone Riding System Service specialists will carefully align both front wheels, plus check your balance, brakes, shock absorbers, battery and muffler.
$5.88
A little more if your car has torsion bars or air conditioning.
Imported cars $8.88

GENERAL ELECTRIC 4,000 BTU PORTABLE AIR CONDITIONER
Carry it from room to room, it's light weight and compact for easy installation anywhere you've got a standard electrical outlet.
NOW ONLY $149.95

Mr. SUMMERTIME SAVINGS
Over 30 Years In Business To Serve You
DURING SIDEWALK FIESTA DAYS . . .
Men's Summer Knit Fortrel PANTS
Reg. 16.95 to 21.50 CLEARING FOR 10.99 & 13.99 Pr.
Men's Short Sleeve T-Shirts and Shirts Reduced 20% Off
Selection of MEN'S SUITS
Reg. 69.50 - 135.00 CLEARING FOR 49.98 - 89.88
SALE NOW IN FULL SWING
Use Our Pinnacle St. Entrance . . . Affording Easy Access To Stable Parking Lot. Free Parking Stamps.
McINTOSH BROS. STORES LTD.
257 Front St. 968-5706-7
OPEN THURSDAY AND FRIDAY NIGHT 'TIL 9 P.M.

Friday the 27th of July is your last opportunity
to win in the Sunshine and Cycle Contests.
All you need to do is send in 3* vinyl liners from caps of Coca-Cola with this entry form.
*reproduced clearly on card to be considered as one entry
ENTRY FORM
Name (print)
Address Apt. No.
City Province Postal Code
PLEASE CIRCLE THE CONTEST NO. YOU ARE ENTERING. THERE IS ONLY ONE CONTEST PER NUMBER.
No. 5
JULY 27/73
EACH SELECTED ENTRANT, IN ORDER TO WIN, MUST FIRST CORRECTLY ANSWER AN ARITHMETICAL SKILL-TESTING QUESTION BY MAIL.
FINAL CONTEST CLOSING DATE JULY 27, 1973.
In the remaining Sunshine and Cycle Contest 50 people across Canada will win trips for two to the Nassau Beach Hotel via Air Canada, and 600 others will win CCM 5-speed bicycles.
*Contest Rules:
1. To enter, print your name and address on the entry form or on a plain 3" x 5" piece of paper, and mail it in three (3) empty Coca-Cola, Coke, or Sprite vinyl liners from cans of Coke, or from advertised "Empty Coca-Cola" cut from three paper serving cups, or three original hand-drawn facsimiles, mechanically reproduced (or any combination of the above) to:
Coca-Cola Ltd.,
174 Sidney Street,
Belleville, Ont. K8N 5B5
2. There are five contests with the following closing dates: Contest No. 1—July 6; No. 2—July 13; No. 3—July 20; No. 4—July 27; No. 5—Aug. 3, 1973. Only one entry per contest will be considered. Indicate on the entry form THE CONTEST NO. YOU ARE ENTERING. THE LOWEST NO. LEFT CORNER. ENTRIES TO BE LEGIBLE MUST BE RECEIVED BY MIDNIGHT OF THE CLOSING DATE OF THE CONTEST YOU ARE ENTERING.
3. A total of 250 trips prizes and 1,000 prizes of 600 CCM Grand Sports 5 Speed Bicycle (or equivalent) are to be awarded. Contestants' names will be selected at random from all correct entries received for EACH of the five contest closing dates for 50 trips and 600 bicycles on a regional basis as follows: BRITISH COLUMBIA, YUKON and NORTHWEST TERRITORIES: 5 trips and 100 bicycles; ALBERTA: 5 trips and 100 bicycles; MANITOBA: 5 trips and 80 bicycles; ONTARIO: 18 trips and 329 bicycles; PROVINCE OF QUEBEC: 14 trips and 187 bicycles; ATLANTIC PROVINCES: 5 trips and 48 bicycles.
4. Each trip prize consists of a return trip for two via Air Canada from any city in Canada to Nassau, Bahamas, and return to Nassau, Bahamas, for 7 nights and 7 days at the Nassau Beach Hotel (including breakfast and dinner—all A.P.) Each winner must provide their own transportation to and from the departure city. Prizes are not transferable and cannot be exchanged for cash. Air Canada Trips must be taken before October 14, 1974 on a space available basis. The prize winners agree to accept all responsibility for any accident, loss, damage or inconvenience. Only two prizes per family. All prizes in the five contests will be awarded, and must be accepted as awarded—no substitutions.
5. Each week, a draw is made from entries received for each contest on a regional basis. EACH SELECTED ENTRANT, IN ORDER TO WIN, MUST FIRST CORRECTLY ANSWER AN ARITHMETICAL SKILL-TESTING QUESTION by mail (a postcard is fully adequate for this), mail-carried or delivered mail. All entries bearing the postmark of Coca-Cola Ltd., which are not prior entry communication except with the winners, will be void. Coca-Cola Ltd. will not answer queries on any advertising or publicity. Decisions of judges are final.
6. Employees of Coca-Cola Ltd. subsidiaries of Canada, sealed the employees and their immediate families are not eligible for the contest. Contest is subject to all applicable Federal, Provincial and Municipal laws and regulations.
7. For the contest judging organization, the winners, each entrant agrees to abide by these rules and decisions of the judges. All contests subject to all applicable Federal and Provincial laws and regulations.
8. For a list of winners, send a stamped, addressed, stamped envelope within three months of final contest closing date to:
Trip Winners/Cycle Winners Contest
Box 7798, Toronto, Ontario M5W 1H2
Do not include this request with your entry.
It's the real thing. Coke.
Coca-Cola
Both Coca-Cola and Coke are registered trade marks which identify only the product of Coca-Cola Ltd.

Protest Is Lodged

Rollins Over Devolin 3-1

By AL TEEWORTH

Rollins Construction has regained sole ownership of first place in the Commercial Softball League once again . . . at least temporarily. The Construction team defeated Devolin Motors 3-1 in the first game of the Tuesday double header but the final outcome of the game is still in doubt, pending the result of a protest lodged by Devolin coach Phil Lott.

The controversial play came on a ball hit by pinch-hitter Ron Maracle in the bottom of the seventh inning. The ball was hit to deep centre field and appeared to hit the tip of Rollins' outfielder Glenn Carleton's glove. The ball then bounced over the fence on the first hop.

The protest was lodged on ground rules. Base umpire Jerry Murphy ruled the hit a ground rule double. Devolin's felt it should have gone as a home run.

Devolin's protest will be dealt with at a meeting this night and it is expected a decision on the matter will be announced Thursday morning.

In the second game of the twin bill, Auger's Men's Wear took over third position from idle Howard and Robert Printing with a 3-0 win over last place Bauldon Supplies.

Rollins jumped on Devolin pitcher Don Holoway in the first inning to count two runs. A fielder's choice to Glen Carleton and a walk to Paul Goodfellow led to a triple by Wayne McTaggart to drive in two runs.

Devolin answered with their only run of the game in the bottom of the inning as Rick Rosebush led off with a double to right. Mike Cook sacrificed the runner to third and Gary Goyer cashed the run with a fly ball to deep left field.

The only other run of the game came in the top of the second after Ralph Bollinhower tripled. Winning pitcher Ken DeMille drove Boomhower in with an infield grounder on which the ball was played to the plate too late to get the runner.

Rollins third baseman Wayne McTaggart pulled off one of the finer defensive plays of the season in the bottom of the fourth inning. With Mike Cook at third base and Gary Goyer at second, Eric Maher hit a liner down the third base side. A base hit could have tied the score. McTaggart had different ideas. He snagged the ball and quickly applied the tag to Cook who was off and running toward the plate.

McTaggart had a base hit to add to his triple for the winners. Carl Boomhower and Ralph Plaue each had a single to round out the Rollins hitting output.

Gary Goyer was the only Devolin batter to touch DeMille for more than one hit. He had two singles to his credit.

DeMille went the route for the winners, striking out three and walking one. Don Holoway went the distance in defeat. The Motormen pitcher fanned four and did not walk a batter.

		R	H	E
Rollins	210 000 0	3	5	1
Devolin	100 000 0	1	7	2

Lineswere

The second game belonged to Auger's pitcher George Ferguson. The big righthander pitched a two-hitter over Bardon to record the 3-0 win. As well as striking out a dozen batters, Ferguson aided his own cause with a base hit. He walked only one man and faced just 24 batters during the seven inning game.

Auger's scored single runs in the first, fifth and sixth innings to sail away the club's ninth win of the season.

Al Ferguson had a triple and double to lead the winners, Joe Theriault had a double and a single, Dave Henry tripled and Steve Barker had a single to complete the Trenton hit production.

Ted Wallwork and Jamie Hunter were the only Bardon batters to get to Ferguson. They each collected a single.

Losing pitcher Hunter gave up seven hits while striking out five and walking none.

		R	H	E
Auger's	100 011 0	3	7	1
Bardon	000 000 0	0	2	0

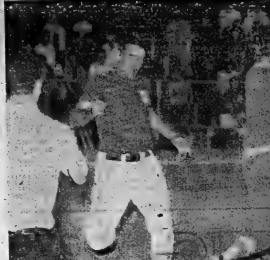

Out at First

Jack Jury of Auger's Men's Wear was out 3b first on this play during last night's Commercial Softball League action. The throw arrived at time to Bardon Supplies' first baseman Gary Johnston. Jury did make one count in his next trip to the plate, driving in defeated BARDON 3-0.

Clutch Win

The Canniton Garage tadpoles had some anxious moments in Tuesday night's first game of the Thurlow Boys Tadpole Softball League two game total on playoffs, but they pulled through in the clutch.

The Garage scored four times in the seventh inning and then stopped a rally to edge Pitsgibbon Construction 15-14. Canniton will take their one run lead into the second and final game of the playoff series tonight at Harmony Public School at 6.30 p.m.

Jeff Robson punched a home run and single for the winners who were outhit 15-11 by Pitsgibbon. Sean Kelly added three singles and two singles went to Randy Hill and Donald Wellman.

Sean and Darryn Kelly split the winners' mound duties. Darryn fanned four and Sean three.

Martin Denyes had a homer and single and David Hard two doubles and a single for the Constructionmen. Denyes and Randy Heggie shared the losers' pitching chores.

Minor Softball Standings

BELLEVILLE MINOR SOFTBALL ASSOCIATION YEAR STANDINGS (As of July 12, 1977)

TYKE DIVISION	W	L	Pts.
Kissmen Hawks	5	0	10
Sheffler Sheet Mtl.	4	1	8
Bob Lock Oil	3	2	6
Sun Rise Garage	2	3	4
Richard Elm	1	4	2
Claude Lucas Spur	0	5	0

SQUIRT DIVISION	W	L	Pts.
Kinsmen Bowl	5	0	10
Belleville Plaza	4	1	8
Bob Lock Oil and Sons	3	2	6
Arthur Elm	2	3	4
O'Neil Stationery	1	4	2
Malcolm Bros. Ltd.	0	5	0

PEEWEE DIVISION	W	L	Pts.
Chase's Grocery	5	0	10
Red Sleeman	4	1	8
Richard Elm	3	2	6
Western Tire	2	3	4
Mead Johnson OASA Services	1	4	2
	0	5	0

Shell Corporation	1	16	2

BANTAM DIVISION	W	L	Pts.
Belleville Police	4	1	8
Kingston Penitentiary	3	2	6
Kinsmen Bruins	2	3	4
ZADO OASA Peewees	1	4	2
Pit Bunny Bar	0	5	0

COWBOY RETIRES

DALLAS (AP) — Centre Dave Manders, a nine-year veteran with Dallas Cowboys of the National Football League, announced his retirement Tuesday after a breakdown in contract talks with the club.

AT LONG LAST...

MICHELIN STEEL-BELTED RADIALS DESIGNED EXCLUSIVELY FOR IMPORTED CARS ARE IN. COME IN BEFORE THEY'RE OUT.

We've got the long-life Michelin ZX radial designed especially for your import. To give you precise cornering and handling. Road-holding traction and braking. Performance you can count on, whatever the road. Plus the long distance durability that means real tire value. Get your Michelin ZX radials today.

MICHELIN ZX

Alfa Romeo	Fiat	Peugeot	Simca
Audi	Ford (English)	Renault (Canada)	Subaru
BMW	Honda	Porsche	Toyota
Datsun	MG	Renault	Triumph
Jaguar	Mazda	Rover	Volkswagen
Dodge Colt	Opel	Saab	Volvo

Trudeau MOTORS LIMITED

PHONE 968-6767

31-45 STATION ST. BELLEVILLE

PRECAST CURBING

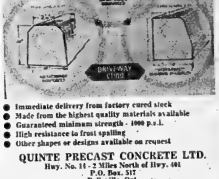

- Immediate delivery from factory cured stock
- Made from the highest quality materials available
- Guaranteed minimum strength - 4000 p.s.i.
- High resistance to frost spalling
- Other shapes or designs available on request

QUINTE PRECAST CONCRETE LTD.
Hwy. No. 14 - 2 Miles North of Hwy. 401
P.O. Box. 517
Belleville, Ont.
962-8611

Dover's SEMI-ANNUAL SALE

20% to 50% Off regular merchandise!

Suits 49.99 and 79.99
BUY A SECOND SUIT — SAVE AN EXTRA 25%

Sport Jackets 19.99 to 49.99

Blazers 49.99

Slacks 14.99

Shirts 3.99 to 7.99

Jeans & Tops 30% to 50% OFF

NOW the good news from Dover's merchandise from regular stock, at reductions of 20% to 50%. Renowned for value and savings. Sure you can charge it!

221 FRONT STREET

GOODYEAR

BELTED TIRE SET SALE

DOUBLE BELTED TIRES

SAVE ON TWO...

2 FOR $49

E78-14 BLACKWALL

...MORE ON FOUR

4 FOR $94

E78-14 BLACKWALL

GOODYEAR CUSHION BELT

- Two plies of polyester cord with two belts of rayon for extra mileage and a smooth ride.
- Low profile design for greater stability and steering control.

SIZE	BLACKWALLS Tube Type	BLACKWALLS Tubeless	WHITEWALLS Tube Type	WHITEWALLS Tubeless
A78-13	$29.95	$28	$32.95	$30
B78-13	$29.95	$29	$32.95	$32
C78-14	$29.95	$30	$32.95	$33
D78-14	$29.95	$31	$32.95	$34
E78-15	$29.95	$32	$32.95	$35
F78-15	$29.95	$33	$32.95	$36
G78-15	$29.95	$34	$32.95	$37

FREE INSTALLATION

NO CASH NEEDED GOODYEAR CHARGEX

FREE

We will rotate your new Goodyear tires every 5,000 miles for longer, more even wear.

IF YOU NEED BIAS-PLY TIRES HERE'S A REAL DEAL

4-PLY NYLON ALL-WEATHER

14.95 EACH F78-14 BLACKWALL

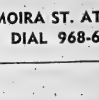

- Four full plies of triple-lemonized nylon cord in the body
- Rayon-Tufsyn rubber in tread and body
- Smooth-running interlocking "L" tread design
- Clean, classic belt-wall design

SIZE	WHITEWALL	BLACKWALL
775-14	$14.95	
825-14	$17.95	
855-15	+$18.95	

GOODYEAR GO CENTRES

4 WEST MOIRA ST. AT N. FRONT ST.
DIAL 968-6435

SALE IN STORE!

"I don't care if you treat or pass to the cashier's window. Just bring back some money!"

Edwards and Stickle Big Men for Intell

The CN was dishing out their same old medicine, Tom St. Jules got a taste of his own medicine and The Intell received tow shots in the arm in Tuesday night's Industrial Softball League action.

The Trainmen rolled to their 17th win of the season hammering the Post Office 13-2, the Quinte Mall Lenders handed Tom St. Jules and Brooke Bond a 4-0 shutout and The Intell made it six wins in their last seven games by tripping AOCO 5-2.

Two home runs in the fifth inning propelled the Intell to their win and to within three points of AOCO who hold down the fourth and final playoff spot in the east.

Fred Stickle supplied the winning run for the Printers, pulling a home run to deep right field in the bottom of the fifth. Randy Derry's double and a centre-field home run by Ron Culloden gave The Intell the 5-2 win and sent AOCO hurler Wally Hull from the mound.

AOCO had taken a 2-0 lead after two with a single to Doug McKay a fielder's choice and an error. John Edwards tripled for The Intell in the third and scored on a sacrifice and then Edwards tied the game by driving in Maurice Switzer in the fourth.

Edwards went the distance in the must win for The Intell firing a five-hitter and striking out six. Wally Hull, Sid Grigg, Ron McCoy, McKay and Dennis Maher had singles off Edwards.

Stickle added a single to his game winning homer, while Edwards had his triple and single, Maurice Switzer a double and Randy Derry a double and single for the winners off Wally Hull and Ron McCoy who shared the AOCO mound duties.

The Lenders broke a tie for second place in the east with Brooke Bond with their 4-0 shutout.

Mark Sheridan hurled a two-hitter and whiffed 13 batters in stopping the Bond. He also added three hits to his own cause to go along with two safeties from Bob Stroh and Fred Smith.

St. Jules, who had put together a string of seven straight shut outs earlier in the year, received a taste of his own medicine on the Bond mound.

St. Jules allowed eight hits and struck out nine. Larry Bilham and Bob Pazzo were the only hitters in his support.

The Post Office had a 1-1 tie with the Trainmen after the first inning last night but it was as close as they got as the CN pulled out an eight point lead atop the eastern division standings.

Brian Plumbe hurled the win giving up six hits and striking out three. Milt Bell and Mike Fahey each had three hits for the winners while Brian Plumbe and Barry Tamlin added a pair of hits each.

George Johnson started for the Posties before giving way to Ken Williams in the third. Gord St. Louis took over in the sixth to finish the game. The trio allowed 15 hits.

Tom Woods and Bill Pearce each stroked a pair of hits for the losers.

Ski Den Wins

Lino Ossanna's two goals were all Leslie Ski Den needed to shade Doug Jones Flyers 2-1 in the peewee division of the Belleville Minor Soccer Association Tuesday.

Steve Pearce was the Flyers' marksman.

SAP REQUIRED

It takes from 30 to 40 gallons of sap to make one gallon of maple syrup.

"This next pitch may be a strike, but I'll bet that loudmouth back of first base quits booing me!"

Massie Leads Team to Win

Chris Brown and Ed Huffman pitched Foxboro Cheese factory to a 15 - 7 win over Jerry's Morotcyice in Thurlow Minor Baseball Tyke action Tuesday.

The winners Scott Massie hammered a pair of home runs and a triple while Brown and Lane Vance each collected three bas ehits as well.

Jerry's pitching was handled by Mike Emerson and Steven Wellman. The losers got a homer by Wellman and a triple from Billy May.

TRENTON READERS
MISSED YOUR PAPER?

If your Intelligencer is not delivered in Trenton by 7:00 p.m. (7:30 on Fridays)

CALL

392-3929

Our branch office will try to take care of your problem.

Time Runs Out On Bob Blaind-Red Barn

Belleville Broadloom kept dealing the killing blow in Tuesday night's Belleville and District Ladies Softball contest but Bob Blaind - Red Barn wouldn't play dead until the final inning.

Building up 7-0, 12-7 and 14-10 leads the Broadloom couldn't hang on to them and watched the opposition rally to tie the score each time. Bob Blaind - Red Barn ran out of innings however when they fell behind after the Broadloom tallied in the bottom of the seventh to finally take a 15-14 victory.

The Broadloom went to the fences to record the win with Chris Smith, Leah Van Rompey and Mary-Anne Sills connecting for four-baggers. Sills went the distance for the win allowing 22 hits and striking out nine.

Judy Scanlan had a perfect night at the plate stroking five singles for the losers. Margie Scanlan and Rita Nobes each had a triple and two singles.

Liz Reid took the loss allowing 25 hits.

Sports Calendar

COMMERCIAL SOFTBALL

THURSDAY — Bardon Supply vs Howard and Robert; Rollins Const. vs Ellis Jrs., doubleheader starts 7 p.m., at Alemite.

INDUSTRIAL SOFTBALL

TONIGHT — Mead's vs Constellation, at Sir Mack Bowell; Brooke Bond vs Public Utilities at Prince of Wales, games start 6.30 p.m.

THURSDAY — CTC vs Post Office, at Sir Mack Bowell; Stewart Warner vs Intelligencer, Prince of Wales; games start at 6.30.

NORTHSHORE SOFTBALL

TONIGHT — Bayview Orchards vs Wannamaker and Bolley, Conseco vs Palmer Foods, doubleheader starts 7 p.m. at Ameliasburg Centennial Park.

SIDNEY-THURLOW SOFTBALL

THURSDAY — Rankin Haulage vs Holloway, Springbrook vs Crookston, doubleheader starts 7 p.m., at Stirling.

THURLOW BOY'S SOFTBALL FINALS

TONIGHT — Cannifton Garage vs Fitzgibbon Const., second game of two game total run series, Cannifton leads 15-14, at Harmony Rd. 6.30 p.m.

.T HERRH CM HRRHTR T%½½½½½

LADIES' SOFTBALL

TONIGHT — T. Bailey Roofing vs BYEP, Cozy Grill vs Belleville Broadloom, doubleheader starts 7 p.m., at Alemite

FRIDAY — BYEP vs Smiths Falls, first game of provincial playdown in Smiths Falls, 8 p.m.

SUNDAY — BYEP vs Smiths Falls, second game, at Alemite, 2 p.m.

SUNDAY — BYEP vs Smiths Falls, third game if necessary, 3 p.m., at Alemite.

BELLEVILLE AND DISTRICT SOCCER

MOSQUITO — TONIGHT — Belleville Police vs Picton Gazette, 6 p.m., at Exhibition Park; Belvedere Hotel vs Thurlow 412 Wing, 6 p.m., at Dussek Park; 211 Barber Salon vs Thurlow Fitzgibbon, 6 p.m., at Moira Secondary.

BAY OF QUINTE SOCCER

TONIGHT — Quinte Transport vs Belleville Parsons, 6.30 p.m. at Trenton's Centennial Park, (West of Belleville Charity Cup Eliminations).

THURSDAY — Bata Braves vs Whitley Travellers, 6.30 p.m. at Trenton Centennial Park, (West of Belleville Charity Cup Eliminations).

OATES SIDELINED

ATLANTA (AP) — Catcher Johnny Oates of Atlanta Braves was placed on the 21-day disabled list Tuesday and is expected to miss the next five weeks of the National League baseball season. Oates tore ligaments in his left knee in a game Monday night.

COOL OFF

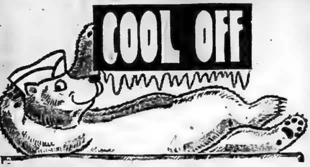

Beat the Heat

DRIVE IN COMFORT

WITH AN

AIR-CONDITIONED CAR

FROM TRUDEAU'S ... "THE LEADER"

- 1 CAMARO
- 1 MONTE CARLO
- 9 CHEVROLETS
- 5 CUTLASSES
- 4 OLDS DELTAS
- 1 OLDS "98"
- 3 CADILLACS

24 AIR-CONDITIONED NEW CARS READY FOR THE ROAD!

TIME — TIME MAGAZINE QUALITY DEALER 1973

Trudeau MOTORS LIMITED

31-45 STATION ST. BELLEVILLE PHONE 968-6767

Sears SPORTS CENTRE
WHERE THE NEW IDEAS ARE

Save $20
12' Lapstrake Aluminum Cartopper

It's our best selling car top boat

Reg. $239.98

$219

Here's a real economy cartopper! It's a proven winner with high angle bow and lapstrake construction for added strength and a smooth dry ride. Three metal seats with non-glare dark green paint. Marine alloy aluminum hull; foam flotation. M.O.T. rated for up to 10 HP. motors; M.O.T. load capacity: 625 lbs. Length 12'1"; beam: 51"; depth 18¼"; weight 110 lbs. Terrific value — see it today!

6—Sporting Goods

Save 23.98
12' Cartopper

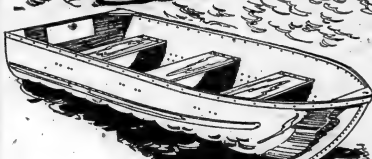

Reg. $219.98 **$197**

Made of quality Alcan marine alloy aluminum. Weighs 115 lbs. M.O.T. rated for 10 HP motor. Wide stable design with non-skid interior. 3 wood seats are stained and varnished. No-glare interior. 50" beam, 15" trans ht. 21" depth. A sturdy feature packed boat.

11' Aluminum Cartopper
Wide stable design. 3 wood covered seats. Full foam flotation. $185
Reg. $199.98

The New Canoe

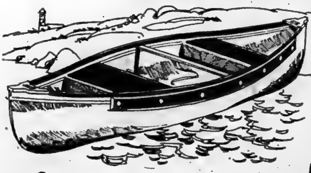

The reason this canoe can take rough and tough wear, impact and cold weather is that it's made from rugged high molecular polyethylene. Under seat flotation and ethafoam sponsons. Tangerine finish with black seats, gunwales and sponsons. Length: 12'; beam 36", depth 13".

Only **$149**

14' Cedar Strip Canoe
Canvas covered ribbed cedar planking. Added keel for stability. 179.98
Reg. $199.98

650 lb. Boat Trailer
Full tilt. Solid steel axle. Takes boats up to 14'. $169
Reg. $189.98

9½ HP. Evinrude Motor
Slow troll to over 20 mph. 3 blade semi-weedless propeller. Weighs 60 lbs. $499
Reg. $549

2 HP. Evinrude Motor
Two-cycle single cylinder. Curburetor silencing. Underwater exhaust. $169
Reg. $169.98

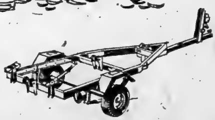

Just Say 'Charge It' On Your All-Purpose Account

Camper Trailer Combination

$699

Includes: Hard-top camper trailer with all welded steel body. 3 leaf springs and 1700 lb. load capacity. Sleeps 6; 3 mattresses; spare wheel and storage compartment.

Hard-top Camper Trailer only $649

SHOP THURSDAY and FRIDAY EVENING 'TIL 9 P.M. | RETAIL and CATALOGUE ORDERS 966-3211

Kalmbach 'Demeaned' By President's Aides

WASHINGTON (AP) — The Senate Watergate committee, after hearing lawyer Herbert Kalmbach complain of being "demeaned" and "kicked in the stomach" by former presidential aides, was set today for a return session by a one-time White House secret agent.

The committee scheduled further testimony from Anthony Ulasewicz, who last year transmitted secret cash payments totalling $250,000 from Kalmbach to Watergate figures.

It was a second appearance for Ulasewicz. He testified in May that he helped transmit offers of executive clemency from then White House counsel John Dean to one of the Watergate defendants, James McCord.

Ulasewicz worked as a private investigator for White House adviser John Ehrlichman, trying to dig up embarrassing information about President Nixon's political enemies. He was paid through a trust fund run by Kalmbach, once President Nixon's personal lawyer.

Kalmbach wound up two days of testimony Tuesday still saying that he raised the $250,000 for Watergate defendants, thinking it was a humanitarian gesture to help pay legal fees and family support.

Also Tuesday President Nixon intervened with a personal letter to bar testimony to the committee by Secret Service agents.

Rather than fight Nixon's use of executive privilege, the committee sent a letter to Nixon asking him to turn over voluntarily recordings of presidential conversations that are in Secret Service custody.

The committee seeks the tape-recordings to find out exactly what was said in the series of conversations between Dean and Nixon. Dean says the president participated in the cover-up.

The White House indicated Tuesday that it will resist efforts to get the tapes. Presidential press secretary Ronald Ziegler said they are considered as presidential papers of the kind Nixon is refusing to give the committee.

Meanwhile, Vice-President Spiro Agnew said the taping of presidential conversations at the White house was not necessarily a violation of anyone's privacy because the tapes have not been transcribed.

And, Agnew told reporters at Bethesda Naval Medical Centre, "I have no resentment of the fact that I was being taped." Nixon, still recovering from viral pneumonia, met for 30 minutes with Agnew.

In questioning Kalmbach, some senators were openly skeptical.

"Your sole job was only that of a messenger?" asked Senator Daniel Inouye (Dem. Hawaii).

"Yes sir, that's what it amounted to," Kalmbach said.

"Don't you feel it was rather demeaning . . . to be used as a messenger by people like Dean and Haldeman and Ehrlichman?"

"Yes sir."

H. R. Haldeman and Ehrlichman are former top White House aides.

Kalmbach said he feels "used" now that Dean has testified that the real purpose of the money was to buy silence from the Watergate defendants.

"Used by whom?" asked Senator Lowell Weicker (Rep. Conn.).

"Used by people who knew the true purpose of this assignment without my knowledge," Kalmbach said.

That means Dean and maybe Ehrlichmon, Haldeman and former attorney general John Mitchell as well, Kambach said.

Kalmbach also said he feels "kicked in the stomach" by Ehrlichman who tape-recorded a telephone conversation between the two of them last April 19 without telling Kalmbach.

Some Loyal

NEW DELHI (Reuter) — Some Afghan forces are believed to have remained loyal to the old regime during the political coup that overthrew the monarchy Tuesday, diplomatic sources said today.

The sources, quoting messages received from Kabul, said the 444 Special Forces Regiment remained loyal to Prince Abdul Wali, son-in-law of the deposed king, 59-year-old Mohammed Zahir Shah.

The sources said Prince Abdul Wali was thought to have been wounded in the coup and might even be dead.

Cuts Approved

OTTAWA (CP) — The Senate approved corporate income tax reductions Tuesday, clearing the way for royal assent, possibly late this week.

PC Fails to Limit Wiretaps

OTTAWA (CP) — An attempt by Conservative MP Ron Atkey (Toronto St. Paul'a) to limit the range of crimes that would be open to police wiretaps failed Tuesday when the Commons justice committee voted against his amendments 8 to 7.

The deciding vote was cast by Chairman Jim Jerome (L—Sudbury) who sided with the seven other Liberals.

As outlined by Mr. Atkey, the amendment would have changed the proposed legislation that gives police permission to use bugging devices where any federal statute is being violated or where there is suspicion of a violation.

Mr. Atkey wanted the proposed bill amended so that wiretaps would be permitted in cases involving treason, sedition, sabotage, use of explosives, air piracy, bribery, intimidation of MPs, extortion, fraud, perjury, murder, kidnaping, robbery, breaking and entering, arson and attempts at any of these crimes or being an accessory or conspirator to commit any of them.

He said the government's bill "paints too broadly." It would enable police to go on "fishing" expeditions in the hope of catching someone.

Justice Minister Otto Lang, arguing against the amendment before the vote, said the main reason the government took the more sweeping approach was that a lot of minor crimes turn out to be serious "when put together in an organized fashion."

Mr. Lang also said the government did not "want to get to the point where police couldn't start an investigation until they have proof beyond a reasonable doubt."

It may be that we're taking the easy way out but I think it's the workable way."

family fair

We Dress Your Family in Style...FOR A WHOLE LOT LESS!

Don't miss this!

15% off

SALE now on

all NEW FALL OUTERWEAR

"early stock delivery brings you super pre-season savings!"

(15% off our everyday low prices)

CASH · CHARGEX OR LAY-AWAY

ALL MEN'S, WOMEN'S, BOYS', GIRLS' AND INFANTS NEW FALL ARRIVALS!

DRESS COATS, JACKETS, PARKAS, CASUAL COATS, SNOWMOBILE SUITS, BUNTING BAGS, ETC., ETC.

$2.00 only down holds any outerwear garment during this sale event

Provincial sales tax payable at time of purchase.

OPEN THURS. AND FRI. NIGHTS 'TIL 9:00 P.M.

family fair DIVISION OF DYLEX LTD.

BELLEVILLE PLAZA

FABRICLAND distributors

COMPARE OUR PRICES ANYWHERE

Located in the old 'Bad Boy' Building Opposite Towers and Food City

IF WE CAN'T SAVE YOU MONEY ON FABRICS, THEN WHO CAN?

PRE-INVENTORY SALE

CRIMPKNITS

GREAT SELECTION

60" WIDE — WASHABLE

Don't Miss Our Money-Saving Specials

Compare to $3.99 yd. ..... 1.79 yd.

PRINTED & PLAIN TERRYCLOTH

99¢ yd.

Good selection of 100% cotton terrycloth in prints and solids, great for all beachwear, 36" wide.

$ yd. VISIT OUR DOLLAR CENTRE . . . . manufacturers' clearances and many more all made to sell for up to $2.50 - $3.00 per yard and more . . . now at "Fabricland" . . . all priced at

— KNITS — COTTONS — DENIMS — POLYESTERS — ACRYLICS — CROCHETS

AND MANY, MANY MORE

ALL PRICED TO SAVE MANY $ $ $ $

$ yd.

HOURS: MON. THROUGH SATURDAY 9:30 A.M. TO 9:15 P.M. YES WE'RE OPEN EVERY NIGHT!

FISHNET

108" WIDE

SPECIAL $1.98

FEATURE! MEN'S CRIMP KNIT

60" WIDE — 12 SHADES

REG. FROM $3.33 TO $4.33 YD.

SPECIAL $2.98 yd. SPECIAL

POLYESTER LINING

45" WIDE — ALL SHADES

COMPARE $1.19 YD.

79¢ yd.

WE STOCK ALL PATTERNS by "BUTTERICK" - "STYLE" - "SIMPLICITY" - "McCALL'S" YES, EVEN "VOGUE" IN STOCK

FABRICLAND IN BELLEVILLE

LOCATED AT

521 DUNDAS ST. WEST

OLD "BAD BOY" LOCATION

PHONE 968-3565 BELLEVILLE

OPPOSITE TOWERS AND FOOD CITY

Senior Openers October 5

TORONTO (CP) — Owen Sound Downtowners will have to decide by July 25 if they'll play in the Ontario Hockey Association Senior A series this year, the league says.

If the club does not make its decision by then, it will have to take a one year leave of absence, a meeting decided Monday.

The league opens its season Friday, Oct. 5, with Allan Cup champions Orillia Terriers at Barrie Flyers, Bra tford at Belleville and Welland, a new entry, at home to Galt.

In other business, the league decided that subsequent to last month's ruling that each team may carry a maximum of 12 players 24 years of age or older, the limit must be reached by Oct. 31. They will be allowed 14 until that time.

Vance Millar, formerly of Galt Hornets, has been named player-coach at Welland, the meeting was told.

Cowboys Are Not Happy

By THE ASSOCIATED PRESS

One thing Dallas Cowboys are not at this stage of their preseason is one happy family.

Centre Dave Manders became the latest person to stray out of the Cowboy family circle Tuesday after contract negotiations with club general manager Tex Schramm fell through.

Manders had been one of three players absent from the Cowboy football training camp. Quarterback Craig Morton and defensive tackle Bob Lilly were also missing and subject to fines.

According to his wife, Ann, Lilly plans a news conference today to discuss his future with the Cowboys. He earlier flew back to Dallas from the National Football League club's camp after dispelling not to report until Cowboy management "gets things straightened out."

Lilly's wife quoted her husband as saying the Cowboy camp was "in a confused shambles, morale was low and he was returning home until training camp conditions improved."

Dallas has been contacted by several clubs, including Green Bay Packers about Morton, who wants his contract renegotiated and who left camp Monday.

Defensive tackle Jethro Pugh and cornerback Charlie Waters remained the only unsigned members of the team.

"Most of the guys are unhappy when they find out what others around the league are making. Most feel used . . . taken advantage of," Pugh said. "They feel like management's dragging its feet on contract negotiations.

While the players were unhappy in the Dallas camp, Washington Redskin coach George Allen wasn't exactly ecstatic about the absence of Larry Brown, his star running back, from the training camp.

Allen, who said he did not appreciate anyone not beginning preparation for the 1973 season, said Brown would be fined $300 a day for every day he missies practice.

Brown's lawyer has issued a statement that Brown had some "important personal matters" and would join the team shortly.

Defending NFL champions Miami Dolphins announced the signing of wide receiver Roy Selmes, acquired during the off-season from Dallas.

Houston Oilers held their first complete workout, but coach Bill Peterson noted that four players—flanker Ed Hill Slinic, wide receiver Billy Parks, and defensive tackle Ed LobJamer—had not reported and there was a good possibility they were retiring.

Stamps Expect Liske Back

CALGARY (CP) — Peter Liske, who left Calgary Stampders for Denver Broncos of the National Football League after Calgary's 1968 Grey Cup loss to Ottawa Rough Riders, will return to the Stamps for the 1973 Canadian Football League season, it was announced Tuesday.

Rogers Lebew, general manager of the Western Football Conference club, told a news conference that Liske, 31, is expected to sign with the Stamps Thursday after the team returns from tonight's exhibition game against Edmdeoton Eskimos.

Liske, named the CFL's outstanding player in 1967, played with the Broncos for two years and was then traded to Philadelphia Eagles. He was cut by the Eagles last week.

A&P POLICY
ALWAYS DO WHAT IS HONEST AND FAIR FOR EVERY CUSTOMER.
RAINCHECK
IF AN ADVERTISED SPECIAL IS EVER SOLD OUT, ASK THE MANAGER FOR A RAINCHECK. IT ENTITLES YOU TO THE SAME ITEM AT THE SAME SPECIAL PRICE THE FOLLOWING WEEK, OR IF YOU WISH WE'LL GIVE YOU A COMPARABLE ITEM AT THE SAME SPECIAL PRICE.
GUARANTEE
A&P OFFERS AN UNCONDITIONAL MONEY-BACK GUARANTEE. NO MATTER WHAT IT IS, NO MATTER WHO MAKES IT, IF A&P SELLS IT, A&P GUARANTEES IT.

Weeeeeo!
Extra Low Prices! Absolutely No Compromise in Quality!

Just Can't Beat A&P WEO Meat!
SCHNEIDERS BRAND, SLICED
COOKED MEATS
MEAT & CHICKEN LUNCHEON, DUTCH LOAF, MACARONI & CHEESE PICKLE & PIMENTO HEADCHEESE, PORK LOAF
6-OZ VAC PAC 44¢
BURNS BRAND, STORE PACK
Beef And Pork Sausage lb 88¢
SWIFT PREMIUM BRAND, SLICE & FRY.
Pork Sausage Meat 1-lb roll 59¢
SHOPSY BRAND, COOL SLAW OR
Potato Salad 24-oz carton 72¢
SX BRAND, NIAGARA COIL
Polish Sausage lb 88¢
BULK, STORE PACK, SUPER-EIGHT QUALITY
Wieners lb 68¢
SX BRAND, BY THE PIECE
Niagara Bologna lb 57¢
SHOPSY BRAND
All Beef Wieners 1-lb vac pac 88¢

Frozen Meat & Seafoods!
SX BRAND, FROZEN
Hamburg Patties 2-lb box $1.98
FROZEN
Chicken Legs 5-lb box $3.98
FROZEN
Chicken Breasts 5-lb box $4.49
A&P BRAND, FROZEN, OCEAN
Perch Fillets 16-oz pkg 77¢
BUFFET BRAND, FROZEN, SILVERBRIGHT
Salmon Steaks 12-oz pkg 98¢

Great On A Grill!
SUPER-RIGHT, RED BRAND GRADE "A"
BEEF STEAKS
FIRST 4 RIBS ONLY
Prime Rib STEAKS
Cross Rib STEAKS
California STEAKS
$1.38 lb
COUNTRY STYLE PORK RIBS $1.08 lb
SHOULDER OR BUTT PORK CHOPS $1.08 lb
SX BRAND WIENERS 1-LB VAC PAC 68¢
NEW TEALAND, FROZEN
Lamb Loin Steaks lb $1.28

A&P
ALL PRICES SHOWN IN THIS AD GUARANTEED EFFECTIVE THROUGH SATURDAY, JULY 21st, 1973.
WEO
WHERE ECONOMY ORIGINATES

IT'S A SALAD Month
S.A. NAVELS, SWEET, JUICY
ORANGES DOZ 69¢
ONTARIO, NEW CROP, TENDER
CARROTS BUNCH 2/39¢
ONTARIO, NEW CROP, No. 1 GRADE, CRISP
CELERY STALKS EACH 39¢
WE HAVE A PLENTIFUL SUPPLY OF ONTARIO GROWN CUCUMBERS, LETTUCE, RADISHES, ONIONS AND CABBAGE AVAILABLE AT ALL STORES.

MARVEL Fruit Drinks 4 (ACTION PRICED) 48-FL-OZ TINS $1.00
ORANGE, LEMONADE, FRUIT PUNCH, GRAPE, APPLE DRINK

100% ORANGE JUICE FROM FLORIDA
A&P BRAND FROZEN ORANGE JUICE
CONCENTRATE
6-FL-OZ TIN 21¢
12-FL-OZ TIN 41¢

ACTION PRICED!
ASSORTED COLOURS, 5-4 WEB
LAWN CHAIRS EACH $3.98

TIMOTHY CLUB GINGER ALE 6 30-fl-oz btls 99¢ (PLUS BTL DEPOSIT)
GRAPE, CREAM SODA, COLA, LEMON-LIME, LIME RICKEY, ORANGE, ROYAL CHARGER GINGER BEER

Mix Or Match!
JANE PARKER — 10-OZ CAKES — (SAVE 17¢)
Golden Loaf Cake
JANE PARKER — PKG OF 12 ROLLS
Snowflake Rolls
JANE PARKER, SLICED—24-oz loaves—(ACTION PRICED)
Vienna Bread 3/$1.00

More Money-Saving Baked Goods
JANE PARKER (SAVE 6¢)
Peach Pie full 8-inch, 24-oz pie 59¢
JANE PARKER (SAVE 10¢)
Dutch APPLE PIE full 8-inch, 24-oz pie 59¢
(ACTION PRICED)
Date Crunch 12-oz foil tray 2/89¢
JANE PARKER (SAVE 10¢)
Giant Jelly Roll 1-lb 7-oz cake 69¢
JANE PARKER (SAVE 17¢)
Cinnamon ROLLS pkg of 8 rolls 2/89¢
JANE PARKER (SAVE 10¢)
Raspberry Whirls pkg of 6 69¢
JANE PARKER (SAVE 6¢)
Glazed Donuts pkg of 8 39¢

NEW MINT, SPEARMINT
Macleans TOOTHPASTE 50-ml tube 61¢
ANTISEPTIC
Listerine 18-fl-oz plastic bottle $1.09
66⅔ MORE FREE
Mennen DEODORANT 7-fl-oz aerosol tin 99¢
Frozen, Chicken, Shrimp, Sweet and Sour Specialties (Action Priced)
Chun King DINNERS 14-oz pkg 59¢
FROZEN
Rich's Coffee Rich 16-fl-oz carton 19¢
FROZEN, SUNDOWN, PIRATE AND SAFARI
Libby Dinners 10-oz pkg 73¢

Discount Prices Plus Weekly "Action Priced" Specials!
KELLOGG'S CEREAL
Special "K" 13-oz pkg 73¢
CHOICE BLEND, PROCESS
Kraft Singles 2-lb pkg $1.79
INSTANT COFFEE
Maxwell House 10-oz jar $1.99
POWDERED, 1% MILK
Soft Margarine 1-lb tub 49¢
Pepsi Cola 2 16-fl-oz btls. 2/49¢ Plus Deposit
STOP PRESS
Tea Bags ASTHER, MIX AND MATCH poly bag of 100 67¢
Diced Beets or Carrots 14-fl-oz tin 2/29¢
VALIENT, GRAPE, LEMONADE
Flavour Crystals 17-oz pkg 49¢
CUT OFF RIND
Gouda Cheese 10-oz pkg 93¢
INSTANT CHICKEN
Baby Roll 1-lb pkg $1.18
CLASSICO
A&P Briquets 10-lb bag 84¢
PERC, DRIP OR ELECTRIC PERC
A&P Vac-Pac Coffee 2-lb tin $2.25
A SUPERB BLEND OF 100% BRAZILIAN COFFEE
Bean Coffee 8 O'CLOCK 1-lb bag 97¢
A SUPERB BLEND OF 100% BRAZILIAN COFFEE, 8 O'CLOCK
Instant Coffee 10-oz jar $1.35

JANE PARKER, SLICED
BREAD 50% OR 100% WHOLE WHEAT OR CRACKED WHEAT
3 24-OZ LOAVES (ACTION PRICED) 79¢

FANCY DEL MONTE PEACHES 19-fl-oz tin 43¢
DEL MONTE FRUIT COCKTAIL 19-fl-oz tin 42¢
DIET APPLESAUCE AYLMER DELUXE 14-fl-oz tin 31¢
DIET PEACHES AYLMER DELUXE 8-fl-oz tin 25¢
JAVEX POWDER FOR UNBLEACHABLES 26-oz pkg $1.07
FABRIC SOFTENER FLEECY 64-fl-oz plastic btl 92¢
ASPARAGUS CUTS AYLMER CHOICE 12-fl-oz tin 34¢
AYLMER SOUP TOMATO AND VEGETABLE 2 19-fl-oz no. tins 29¢
LIBERTY VEGETABLE OIL 128-fl-oz tin $2.39
KRAFT BBQ SAUCE PLAIN, GARLIC, WITH ONION 18-fl-oz btl 49¢

Action Priced!
WHITE, GREEN, PINK, YELLOW
WHITE SWAN TOILET TISSUE
PKG. OF 4 ROLLS 55¢

Action Priced!
COTT'S, LOW CAL COLA, GINGERALE, ORANGE
DIET BEVERAGES
CASE OF 24 10-FL-OZ ZIP TOP TINS $2.39

By THE CANADIAN PRESS

American League

	W	L	Pct.	GBL
New York	54	42	.563	—
Baltimore	47	40	.540	3½
Boston	49	42	.538	3½
Detroit	48	45	.516	4½
Milwaukee	43	46	.483	6½
Cleveland	34	60	.362	19
West				
Oakland	53	41	.564	—
Kansas City	52	45	.536	2½
California	47	44	.516	4½
Chicago	46	45	.518	4½
Minnesota	46	45	.505	5½
Texas	31	59	.344	20

National League

	W	L	Pct.	GBL
East				
Chicago	50	42	.543	—
St. Louis	49	43	.538	1
Montreal	43	47	.478	6
Pittsburgh	41	48	.461	7½
Philadelphia	42	50	.457	8
New York	39	50	.438	9½
West				
Los Angeles	61	34	.642	—
Cincinnati	52	42	.553	8½
San Francisco	52	43	.547	9
Houston	51	47	.520	11½
Atlanta	45	52	.464	17
San Diego	32	60	.348	27½

Major League Leaders

American League

	AB	R	H	Pct.
Blomberg, NY	190	32	68	.358
Carew, Min	238	55	115	.351
Horton, Det	309	28	73	.248
May, Mil	368	58	117	.318
Davis, Bal	286	35	99	.311
D Allen, Chi	245	39	76	.310
Bumbry, Bal	181	37	56	.309
Murrer, NY	279	53	117	.302
Blair, Bal	291	44	85	.302
Mayberry, KC	317	59	95	.300

Home runs: Mayberry, Kansas City, R. Jackson, Oakland, 20 each; Hendricks, Cleveland, Otis, Kansas City, 19 each.

Runs Batted In: Mayberry, Kansas City, 80; R. Jackson, Oakland, 76.

Pitching (5 Decisions): Hunter, Oakland, 14-3, .824; Kaat, Chicago, 11-4, .733.

National League

	AB	R	H	Pct.
Mota, LA	207	26	72	.348
Watson, Hou	363	68	121	.333
Unser, Phs	233	38	77	.330
Rose, Cin	278	52	122	.323
Goodson, SF	11	3	99	.318
Grubb, SD	236	33	75	.318
Cardenal, Chi	306	51	97	.317

Home Runs: Stargell, Pittsburgh, Evans, Atlanta, 26 each; Aaroo, Atlanta, Bonds, San Francisco, 23 each.

Runs Batted In: Bench, Cincinnati, 70; Stargell, Pittsburgh, 67.

Pitching (8 Decisions): Parker, New York, Harrison, Atlanta, each 6-2, .750; Wise, St. Louis, 11-4, .733.

1-0 Win for Oshawa

By THE CANADIAN PRESS

Roy Graham's bases-loaded single in the 10th inning Tuesday drove in the only run as Oshawa edged St. Catharines 1-0 to move into a virtual tie with Toronto in the Ontario Fastball League's west division.

In other games, Burlington blanked London 2-0, Niagara Falls whipped Kitchener 4-0 and Welland edged Woodstock 4-3.

The Oshawa win eliminated the one-half game they had been behind Toronto.

Toronto holds a margin of only 14 percentage points with a 13-7 won-lost record while Oshawa has a 14-8 count.

Paul Wannamaker picked up the win, pitching only one inning and striking out three batters. Barry Timbers went 10 innings and showed third strikes to 11. They allowed on'y four hits.

Women Challenged By Snead, Demaret

ST. PAUL, Minn. (AP) — Sam Snead, whose swing seems to get sweeter with age, has issued a challenge to the women's pro golf tour.

"Jimmy Demaret and I will take on any two golfers from the women's tour in a winner-take-all match," the 61-year-old tour veterans said Tuesday. "They can pick any two gals they want.

"We'd play them even, with no handicap stroke. What the heck, Demaret is 61.

"Bobby Riggs has kicked up all that fuss playing women in tennis. Why not have the same thing in golf?"

Snead doesn't expect any women to jump at the challenge, though.

"They wouldn't take the chance of getting beat by a couple of old men."

Israel Has Edge In Total Medals

TEL AVIV (AP) — Under a protective net of security, the ninth Maccabiah Games drew to an exciting close Tuesday as Israel outpaced a tough United States basketball team to win the final gold medal of the eight-day competition.

The United States finished with 76 gold medals—16 of them in swimming events—to Israel's 60. But the Israelis edged the Americans in total medallions, 163 to 162.

The Israeli basketball victory 86-80, was the second time Israel took the top honors away from the traditionally strong U.S. team. The only other country to win the basketball gold medal was Egypt, in 1936.

No Arab country has been represented in the all - Jewish games since the third Maccabiah in 1950, two years after the first Arab-Israeli war.

"It was a case of experience winning over youth," said Israeli coach Louis Gosic. The Israels were playing their national team.

Throughout the Games, security was heaviest in Maccabiah history. Border guards armed with sub-machine-guns kept fixed eyes on the crowds at all events.

Canadians took three wrestling medals the final day—a silver and two bronze—and finished the Games with 29 medals—10 silver and 10 bronze. A silver and bronze medal were shared with Israeli Athletes.

Len Gang took the second-place silver in the 185-pound freestyle events. The bronze medals went to Howard Stupp (125 pounds) and Bruce Girvin (150 pounds), both in freestyle wrestling.

This year's Games were dedicated to the memory of 11 Israeli sportsmen killed by Arab guerrillas at the Munich Olympics last September. One silver medal winner in fencing, Marion Dringer of Holland, gave her award to Mrs. Ilodre Spitzer whose Dutch-born husband, a fencing coach, was killed at Munich.

The Americans splashed to a good start as their swimming team dominated the competition, failing to overpower only a Swedish brother and sister who walked away with 13 medals between them. The 19-year-old Zarnowiecki twins, Anita and Berndt, were the star attractions of the Games.

American men also earned a good share of the athleuc awards but Israeli women ran over all opposition in track and field avents.

Sweden ended the competition third highest in gold medals with 11 followed by South Africa, which took all the top awards in tennis and won 10 golds over-all.

In all, 1,750 athletes, coaches and trainers from 27 countries participated in the Maccabian which comes to an official close Thursday. It was the largest and fastest Maccabiah in the Games' 41-year history.

The participants travel to Jerusalem today for sightseeing and a meeting with Mayor Teddy Kollek. 4

BEAVER

BEAVER

crazy DAYS VALUES

Piping/plumbing needs

See Beaver for CPVC or ABS plastic pipe and fittings, or Copper. The plastic pipe and fittings are ideal for the do-it-yourselfer. ...no soldering required. When you need copper, Beaver can supply all your needs.

CPVC
½" hot and cold water supply pipe, 10-ft. length 2.09
½" 90° Elbow. Ea. .16¢
½" Tee. Ea. .....22¢
½" Coupling. Ea. .10¢

ABS
1½" DWV pipe in 12-ft. lengths.....3.25
1½" DWV 90° Elbow Ea. .....28¢
3" DWV 90° Elbow Ea. .....99¢
1½" DWV Sanitary Tee. Ea. 1.34
1½" DWV Coupling. Ea. .....39¢
2" DWV Coupling. Ea. .....39¢

Copper
½" Type "M" Hardpipe, 12" lengths Ft. .28"/4
½" 90° copper x copper Elbow. Ea. ..11¢
½" 90° copper x copper Coupling. Ea. 07¢
½" 90° copper x copper Tee. Ea. .....17¢

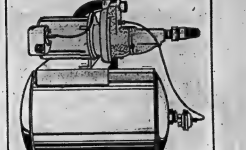

⅓ h.p. convertible jet pump
Only
109.88
Package system with powerful ⅓ h.p. motor, 15-U.S. gallon galvanized tank. Complete with ejectors. Capable of lifts to 110 feet. This is an outstanding Beaver value. See it!

The Richelieu shower stall
51.88
Here's the low cost, easily assembled shower that fits any need. The shower stall is 30" × 30" × 75" high. Has porcelain base with drain. Stall has bondenzed baked-on enamel finish. Comes complete with curtain, soap dish and shower fittings. Outstanding value!

Quality toilet seat
In gleaming White high impact plastic. Solid ring with a modern styled lid. Our better quality toilet seat at a very low, low price.
5.97

Stainless steel sink
Double bowl kitchen sink stainless steel bowls. For standard 8" centre faucet. With strainers.
Size: 31"x20½"x7".
39.99

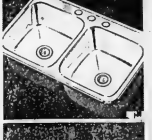

Kitchen deck faucet
Modern styling. Chrome plated solid brass spout. Lever handles with 8" swing spout and aerator. Low priced!
11.49

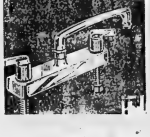

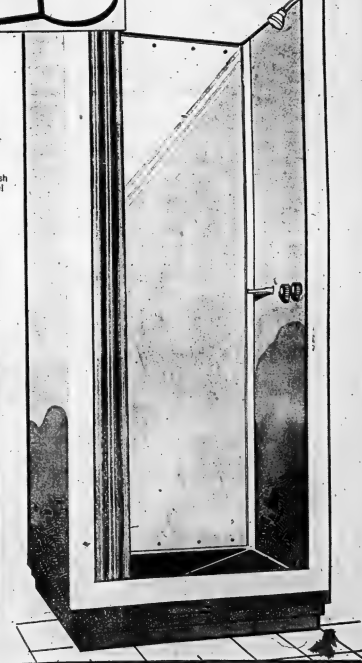

BEAVER
Open: Mon., Tues., Wed., 8 a.m. to 5:30 p.m. Thurs. & Fri. 'til 9 p.m. Sat. 'til 4 p.m.

CHARGEX
FREE DELIVERY

101 CHURCH ST. S.
(SOUTH OF DUNDAS ST. E.)
DIAL 962-4595
PLENTY OF FREE PARKING AT THE DOOR

Conflict of Interest Guidelines Produced

OTTAWA (CP) — The government tabled a working paper in the Commons Tuesday that may brighten the sometimes-tarnished public image of senators and members of Parliament.

The 70-page document includes recommendations to eliminate potential conflict-of-interest situations and reduce the suspicion that sometimes surrounds those who handle tax money.

Government House Leader Allan MacEachen, who tabled the document, said it does not reflect on the moral standards of MPs and senators.

He said the paper will serve as the basis for debate and a bill will probably be introduced during the next session of Parliament.

The paper would prohibit MPs or senators from playing any role in the management or direction of a company that does more than $1,000 business with the government annually.

It would also force them to disclose all corporate activities in which they serve as officers, directors or managers of a company, even if no government business is involved.

Where they have no part in management, MPs and senators would be limited to owning five per cent of the total shares in any company benefiting from government contracts.

This would apply only when company shares are traded publicly. No shares could be held in a privately-owned company that does government business.

The paper would prohibit MPs and senators from acting as paid representatives or lobbyists for outsiders who deal with the government, and stop them from holding any other federal or provincial office, even without pay.

Fines of up to $10,000 are recommended for any conviction involving a prohibited contract, outside jobs or failure to make specified corporate disclosures.

An MP, if convicted, would be forced to divest himself of any conflict-of-interest connections within 30 days. He would be automatically thrown out of office if he failed to do so.

For senators, who are appointed rather than elected, the penalty would be limited to fines—$10,000 for each day the violation continued beyond 30 days.

With some qualification, spokesmen for all three opposition parties welcomed the recommendations as long overdue.

One unanswered question was how much distance an MP or senator would have to put between himself and prohibited holdings. Could he merely transfer restricted shares to his wife and meet requirements?

The paper contains a draft copy of a so-called Independence of Parliament Act which, along with the paper itself, will be studied by a Commons committee before any legislative action is taken.

Little change is proposed in the list of criminal offences that force a member to resign from office. Some offences now covered by the Criminal Code would be shifted to the new act. Others would be covered under House rules.

An exception would be offering or accepting a bribe, which would remain in the Criminal Code. But there would be no change in the general rule that forces an MP or senator to resign if convicted of any indictable offence carrying a penalty of five years imprisonment or more.

MIRACLE FOOD MART... DISCOUNT PRICES WORTH GOING OUT OF YOUR WAY FOR

MEMO. FROM HELEN GAGEN

Consumer Advisor for Miracle Food Mart 75 Rexdale Blvd. Rexdale Ont.

SHOP FASTER, SHOP EASIER

More than ever these precious summer days, you'll want to shop quickly, check out quickly, and be back in the outdoors as fast as it's humanly possible.

Miracle Food Mart works constantly and consistently to find ways to make shopping and checking out more efficient for customers. You can help to cut down time in the store if you take care to observe some of the principles of speedy shopping.

First, never go to the store without a shopping list, organized under the headings of meat, fish and poultry; fruits and vegetables; dairy; frozen foods; general groceries and non-food items.

Arrange purchases in your basket so that products that should be packed together can be placed, price side up, in a handy group at the checkout desk.

Finally — please have your money ready, especially in the evenings. If even one customer takes time in locating his money, this automatically slows the whole operation, with the result that more time must be spent by other customers in having their purchases checked out.

A few moments of thought on the part of each customer can mean a real saving of time for all concerned.

Helen Gagen

amiracle EXTRA 48c SPECIAL LIQUID **SUNLIGHT DETERGENT** 24 FL. OZ. BTL. **39¢**

amiracle EXTRA RASPBERRY OR STRAWBERRY **AYLMER JAM** WITH PECTIN 24 FL. OZ. JAR **55¢**

amiracle EXTRA SEALTEST CREAMED **COTTAGE CHEESE** PRE-PRICED 79c 32 FL. OZ. (2 LBS.) PKG. **69¢**

amiracle EXTRA DEL MONTE **PINEAPPLE JUICE** 48 FL. OZ. TIN **33¢**

amiracle EXTRA PEPPERIDGE FARM ASST. FROZEN **LAYER CAKES** 13 OZ. PKG. **47¢**

amiracle EXTRA ORCHARD KING **FROZEN ORANGE JUICE** 16 FL. OZ. TIN **38¢**

EVERYDAY LOW PRICES		EVERYDAY LOW PRICES		EVERYDAY LOW PRICES		MIRACLE EXTRAS		MIRACLE EXTRAS		MIRACLE EXTRAS	
ASSORTED LIBBY'S RELISHES	12 FL. OZ. JAR **25¢**	MEDIUM SIZE MASON JARS	80X OF 12 **$2.69**	STEMBERG CHARCOAL BRIQUETTES	10 LB. BAG **84¢**	Extra! P.B.I. NECTAR GRAPE DRINK	22 FL. OZ. BTL. **29¢**	Extra! CARNATION COFFEE MATE	16 OZ. JAR **97¢**	Extra! FLUSHAWAY DISPOSABLE DIAPERS	PKG. OF 80 **$2.17**
SALAD BOWL SALAD DRESSING	32 FL. OZ. JAR **59¢**	CLOVER VALLEY PROCESS CHEESE	2 LB. PKG. **$1.49**	SHOPPY'S FROZEN MEAT ENTREES	8 OZ. PKG. **43¢**	Extra! KRAFT CANADIAN SINGLE PRICED CHEESE SLICES	1 LB. PKG **79¢**	Extra! PRIOR PARIC TEA BAGS	PKG. OF 100 PRE-PRICED 79c **59¢**	Extra! REG. OR MINT. CREST TOOTHPASTE	100 ML. **77¢**
PANTRY SHELF APPLE DRINK	48 FL. OZ. TIN **27¢**	Minute Maid Frozen 12 fl. oz. tin PROCESS CHEESE	**52¢**	CLARK'S CHICKEN NOODLE SOUP	10 FL. OZ. TIN **18¢**	Extra! ZEE BATHROOM TISSUE	2 ROLLS ASST. COLS. **33¢**	Extra! DELSEY FACIAL TISSUE	2 ROLLS ASST. COLS. **33¢**		75 FL. OZ. BTL. **77¢**
HOUSE & GARDEN RAID SPRAY	11 OZ. TIN **$1.19**	STEMBERG CANADA'S FANCY FROZEN PEAS	2 LB. BAG **59¢**	ASSORTED COLONIAL BISCUITS	8 OZ. PKG. **33¢**	Extra! ORANGE JUICE	64 FL. OZ. JAR **53¢**	Extra! KLEENEX FACIAL TISSUE	200 X 2 PLY ASST. COLS. **33¢**	SPECIALSHAPE SLICED POTATOES	19 FL. OZ. TIN **19¢**
INSECT OFF REPELLANT	6 OZ. TIN **$1.19**	REG. BAR LUX SOAP	4X SPCL. PKG. OF 3 **39¢**	KELLOGG'S CORN FLAKES	24 OZ. BOX **66¢**	Extra! INSTANT COFFEE	FREEZE DRIED 6 OZ. JAR **$2.09**	Extra! KLEENEX PAPER NAPKINS	PKG. OF 75 ASST. COLS. **33¢**	Extra! POWDERED SUNLIGHT DETERGENT	42 OZ. BOX GIANT SIZE **88¢**
STEMBERG ASST. FRUIT DRINKS	48 FL. OZ. TIN **27¢**	SPL. SPECIAL AMAZE STAIN REMOVER	22 OZ. BOX **79¢**	IN TOMATO SAUCE HEINZ BEANS	14 FL. OZ. TIN **25¢**	Extra! DOLE PINEAPPLE JUICE	48 FL. OZ. TIN **35¢**	Extra! GLAD WRAP	200 FT. ROLL **51¢**	Extra! KRAFT STRAWBERRY JAM	8 FL. OZ. JAR **46¢**

amiracle EXTRA POWDERED **PUNCH DETERGENT** 80 OZ. BOX **$1.68**

amiracle EXTRA HUMPTY DUMPTY **POTATO CHIPS** 15 OZ. BARREL **79¢**

amiracle EXTRA ORCHARD KING FROZEN **ORANGE JUICE** 12½ FL. OZ. TIN **29¢**

amiracle EXTRA ASSORTED VARIETIES **PEEK FREAN BISCUITS** 7½ OZ. PKG. **27¢**

amiracle EXTRA DIET & REGULAR **PEPSI COLA** 24 X 10 FL. OZ. TYPE **$2.19**

amiracle EXTRA RICH'S FROZEN **COFFEE RICH** 16 FL. OZ. CTN. **16¢**

BAKERY BUYS

amiracle EXTRA BUTTERCUP FARM **SCONE ROLLS** PKG. OF 12 **33¢**

amiracle EXTRA BUTTERCUP FARM ASST. **CAKE DONUTS** PKG. OF 12 **29¢**

BUTTERCUP FARM 12 oz. pkg.
SHORTCAKE LAYER **39¢**
CHRISTIES BIG BOY BUTTERCRUST BREAD 24 oz. Loaf **32¢**

BUTTERCUP FARM pkg of 8
SHORTCAKE FRUIT SHELLS **33¢**
BANQUET FRUIT CAKE 4 lb. pkg. **$1.99**

GARDEN FRESH PRODUCE

START PRESTO IT'S SALAD Month

PRODUCE OF U.S.A. CANADA NO. 1 GRADE YELLOW FLESH
PEACHES **29¢** LB.

TROPICAL **GOLDEN RIPE BANANAS** SMALL SIZE **13¢** LB.
TROPICAL DOLE OR CHIQUITA GOLDEN RIPE BANANAS. LARGE SIZE 17¢ LB.

ONTARIO GROWN NO. 1 GRADE GREEN FIELD **CUCUMBERS** LARGE SIZE **15¢** EACH

FROZEN UTILITY ROASTING OR **Frying Chickens** 2 - 3 LB. SIZE **49¢** LB.

PRIMROSE FROZEN **Hamburger Patties** 1 LB. PKG. **79¢** LB.

READY TO EAT SMOKED **Cooked Ham** SHANK PORTION **79¢** LB.

CANADA GRADE 'A' BEEF **Short Rib Roast** BLADE BONE REMOVED **88¢** LB.

CANADA GRADE 'A' BEEF **Prime Rib Roast** 6TH & 7TH RIBS **$1.18** LB.

TASTY TREATS

HOFFMAN'S COIL POLISH SAUSAGE 1 lb. pkg. LB. **89¢**
SCHNEIDER'S COUNTRY or SIZZLER SAUSAGES 1 lb. pkg. **89¢**
SMDELUXE 2 lb. x PKG. PIZZA PIE 16 oz. pkg. **89¢**
FRASER VALE FROZEN FISH 'N' CHIPS 10 oz. pkg. **37¢**
FROZEN SHRIMPS IN BOWL Ideal for Salads or Buns **99¢**

TASTY-RED **SALMON STEAKS** CENTRE SLICES **$1.18** LB.

PORK & HAM BUYS

FRESH MEATY PORK HOCKS LB. **44¢**
TASTY PORK RIBLETS LB. **49¢**
SWEET PICKLED OR SMOKED COTTAGE ROLLS 3 lb. avg. LB. **98¢**
Fully Cooked Butt Portion SMOKED COOKED HAM LB. **$1.84**
BURNS Vacuum Packed COOKED HAM Sliced 12 oz. pkg. **$1.38**

PICNIC FAVOURITE **NIAGARA BOLOGNA** 2 - 3 LB. PIECE **46¢** LB.

WIENERS & SAUSAGES

TRAY PACKED FROZEN COUNTRY SAUSAGES LB. **62¢**
TASTY BREAKFAST STYLE BITTNER SAUSAGES LB. **88¢**
TASTY FROZEN BREADED MAPLE LEAF SAUSAGES 1 lb. pkg. **94¢**
MARY MILES SKINLESS WIENERS 2 lb. pkg. **$1.36**
MARY MILES PICNIC PAK WIENERS 4 lb. tin **2.58**

VACUUM PACKED **NIAGARA WIENERS** 1 LB. PKG. **68¢**

POULTRY BUYS

Tastee Brand Frozen Quartered STEWING FOWL LB. **48¢**
FROZEN FRYING GRADE 'A' CHICKENS 3.4 lb. avg. LB. **56¢**
FLAMINGO FROZEN QUARTERS CHICKEN LEG PORTIONS 10 lb. ctn. LB. **66¢**
YOUNG FROZEN Most Tendons Removed HEN TURKEY DRUMSTIX LB. **68¢**
FROZEN UTILITY YOUNG TURKEYS 6-9 lb. avg. LB. **54¢**

1 - 2 lb. Grade Boiling Fowl 5 lb. average **39¢** lb.

CANADA GRADE A BEEF

ROUND BONE SHOULDER ROAST LB. **88¢**
BRAISE OR STEW BRISKET PLATE BEEF LB. **48¢**
CANADA GRADE 'A' BEEF Short Bone Removed BLADE ROAST LB. **98¢**
CANADA GRADE 'A' BEEF RIB STEAKS LB. **$1.38**
CANADA GRADE 'A' BEEF RUMP ROAST Bone In LB. **$1.48**

Canada Grade "A" Beef **Chuck Steaks** **98¢** lb.

BUTCHER SHOP QUALITY MEAT GUARANTEE

It's Grade "A" Beef Roasts and Steaks — every day, every week, every time.

Aged to perfection, trimmed of excess fat, bone and gristle before weighing.

•Butcher Shop Quality Grade "A" Poultry.

•Butcher Shop Quality Pork Chops and Roasts.

•Butcher Shop Quality Fresh Veal and Lamb.

•Butcher Shop Quality Grade "A" Beef Roasts and Steaks.

All Products Are Guaranteed To Please You or Your Purchase Price Refunded.

COME IN — CHECK AND COMPARE THE DIFFERENCE.

WE REDEEM ALL SUPERMARKET COUPONS

ONTARIO'S LEADER IN FOOD DISCOUNTING

miracle Food Mart

BUY FOR LESS

at BOOTH'S WAREHOUSE STORE

You Will Save at BOOTH'S WAREHOUSE STORE

FROST FREE

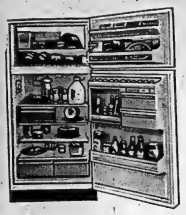

Don't delay another minute, it's high time you had a Frost Free Refrigerator. One that will save you hours of defrosting drudgery.

$289.95

Enjoy the unsurparsed comfort of a queen size mattress and box spring ensemble with a multi-quilted top and heavy duty ticking. COMPLETE **139.95**

ADMIRAL TRIPLE DOOR

Looking for the best refrigerator on today's market? Then look no further than this triple door Frost Free Refrigerator with 18 cu. ft. of storage.

569.95

The ideal solution to a bedroom space problem is a set of bunk beds in durable Salem Maple finish **99.95**

ADMIRAL

A continuous cleaning oven is the ultimate house helper. In addition this range features two large elements, cook and hold feature, rotisserie and panel lights.

Reg. $299.95

NOW $269.95

Save $30.00

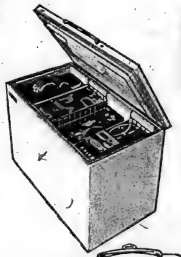

ADMIRAL

Be smart, buy your food in bulk when you own a Deep Chest Freezer complete with power warning light, lock and 5-year Tecumseh Compressor Warranty.

159.95

If you have a large family and don't know where to sit them during mealtimes, then this suite was meant just for you. **99.95**

Traditional Living Room Group

Why will this suite enhance your living room? Just look at it! ... soon — Skirted bottom, Bolster Cushions and Quilted Cushions **$239.95**

SIMPLICITY

Are you an apartment dweller with no room for an automatic washer? Then this Simplicity Twin Tub washer is just the answer for you. Portable and economically priced.

For those who want the dependability and familiarity of a wringer washer then turn to this Simplicity Wringer with porcelain enamel tub.

$159.95

3-ROOM FURNITURE GROUP

COLONIAL

$798.

—3 ROOMS OF FURNITURE INCLUDES

—Sofa and matching chair

—Coffee table & 2 end tables

—2 living room lamps

—Kitchen suite

—Bedroom suite with dresser, mirror, chest and bed

—Mattress and box springs

—Bookcase lamps

CONTEMPORARY

$798.

No money down, low monthly payment. Free Delivery. No outside financing. Buy on Booth's own budget plan on approved credit or take 90 days to pay with no interest charges. Longer terms can be arranged if desired.

Some Items not exactly as Illustrated

BOOTH'S

ON THE MARKET SQUARE

Next To The Arena

Dial 968-5785

OPEN THURS. & FRI. NIGHTS 'TIL 9

– PARK FREE IN OUR LOT –

PHONE 962-9171

CLASSIFIED ADS
THE PLACE TO LOOK

PHONE 962-9171

Low Cost CLASSIFIED ADVERTISING RATES
SELL, BUY, RENT, HIRE
The fast, easy, low cost classified to order your ad on the very LOW WEEKLY RATE
Minimum 25 Words
Daily Total
4 Day Rate 1.20 4.80
3 Day Rate 1.35 4.05
2 Day Rate 1.50 3.00
Upon results call in before 9:30 day of publication and we'll run your ad days you're full.
There is no additional charge if ad is written more than once.
CLASSIFIED WORD ADS
Cash Rates - Minimum no. of words 25, 4/5 cents per word per hour. Rate for one or two days, two consecutive insertions 6c per word per insertion. Three consecutive days or more, 5½ cents per word.
CLASSIFIED LINE ADS
3 count Boat Ads/ 1 month - $15.00
3 count lines daily 6 months - 11.00
3 count lines daily 3 months - 11.00
Add $1.00 for each additional line.
DISPLAY HEADERS
FOR WORD ADS
One line of 18 pt. caps like this 2.00
Three lines of 18 pt. caps like this 3.00
SPECIAL NOTICES - 1st 10 count lines. Sing., Dupl., Wedding, Engagements, At Home, Cards of Thanks. 1.00
Services 1.00
Lost & Found Lines (10 words) 2.00
each - 5c per word over 10 words
Lines - consecutive insertions - Daily prices.
COMING EVENTS
Lines (10 words) 2.00
each - 5c per word over 10 words
Classified Semi-Display Style Coming Ads (call for rate) - Consecutive insertion rates (minimum size 1 inch)
All Advertising must be in before 4 p.m. the preceding day to appear in Ads 2 days before day of publication.
CANCELLATION
Must be made by noon 2nd day of publication. Refunds will be calculated before publication will be charged one insertion.
CORRECTIONS - Advertisers are asked to check their ads the first day of publication. We will be responsible for only one incorrect insertion. The Intelligencer before 2:30 p.m. next morning. A credit slip will be given for the FIRST NIGHT ONLY.

REAL ESTATE FOR SALE

MAURICE H.
ROLLINS
CONSTRUCTION LIMITED

ONLY $27,790.00
ONLY $2,980.00 DOWN

for a brand new 3 bedroom bungalow on a quiet East end crescent. There is an unusually large dining area in this one and room can be arranged in a week. Mortgage at 9%. One only so call at once.

4 BEDROOMS
1½ BATHS

one of four houses we have left in East Belleville. This popular model has a carport. There is an L-shaped living dining room. Kitchen has ample eating area. Low down payment.

FAMILY ROOM

For the many who have called seeking houses with family room on the main level, we have two houses now nearing completion and two larger ones just starting. These are split level models. Also starting is a large two storey model with family room. This one is in Meadow Park.

In West Park Village area we are starting a large two storey with family room and fireplace.

MAURICE H.
ROLLINS
CONSTRUCTION LIMITED
Natural Gas — Nature's Wonderfool Available in Our Homes

11 Victoria Avenue
Belleville — 968-5555
2y11-12

BRAND NEW
August 31st Possession

Three bedroom brick and aluminum sided side split-level, attached garage, "L" shaped living room dining room. Spacious kitchen with eating area. Fireplace in future recreation room area. There will be built time to choose kitchen and vanity cabinet colour and kitchen and bath room yard goods, color, decorating colors. Only $1,375 down to one 9% mortgage.

BUNGALOWS
9% Mortgages

We have two bungalows under construction with attached garages. Both have 3 bedrooms, fireplaces in basement areas, dining rooms. Lots of time to add your own personal touch, roof colors, brick colors and decorating colors.

GARRETT
ERIC A. GARRETT
ROYAL ESTATE BROKER—BELLEVILLE, ONT.
962-8601

INVESTORS

PRIVATE
12 UNIT APT. BLDG. FOR SALE IN BELLEVILLE
Serious Inquiries Only

WRITE BOX A-94
THE INTELLIGENCER
2y10-12

PRAKFORD, Ontario, private sale 25 acres, 2 acres work, 2 acres bush, remainder pasture, new 2 storey, 3 bedroom, 1½ bath home, 2 car garage, drilled well water, hydro, 612 Dundas St. Telephone 613-398-6847 after 4. 2y11-12

PURCHASED cottage, Mephketa (Devil Lake), 2 bedroom, living room, kitchen, dining area, 3-piece bath, electric heating, $12,500. Phone 1343 for further information. 3y20-12

REAL ESTATE FOR SALE

J. D. LEWIS
REAL ESTATE BROKER

"LUCKY YOU"

Only $2,000.00 down will make you a landlord. Two-storey brick four-plex close to downtown. Three 2-bedroom apartments, one 3-bedroom apartment. Asking $27,900.00.

RURAL CHARMER

For $20,500.00 you can live in the rural area, close to schools and on a bus route. 6-bedroom 1½-storey frame home has full basement, heated sunporch, overlooking the Bay on the Trent Road. Reasonable taxes and heating.

"BIG — BEAUTIFUL"

18-room 2-storey brick home in the East End. Used now as a self care unit, but has unlimited possibilities for the business conscious buyer. 6 bathrooms, 13 bedrooms, large kitchen, living room and dining room and 3-car brick garage. Many extras have been added. Inquire tonight.

Enquire : JOAN REID
966-2731
230 Coleman Street, Belleville

FRASER & O'NEIL LIMITED
REALTOR

EXCELLENT BUILDING LOT: Near Belleville, on Moira River, 1½ acres, 145 ft. of best waterfront with 353 ft. on paved road. Why not call now for more.

EAST OF SHANNONVILLE: On Salmon River, 220 ft. beautiful waterfront, almost one acre. Priced to sell.

EAST END: 3 bedroom, 2-storey home with huge lot, beautiful trees and large garage. Must be sold to settle Estate.

NEAR ALL SHOPPING: and conveniences, neat 3-bedroom, 2-storey brick home, includes two 4-pc. baths, huge living and dining rooms with kitchen and plenty of cupboards, features deep lot and double driveway.

PRINCE EDWARD COUNTY: 8½ acres with excellent barn 60 x 132 with water and hydro, includes excellent building lot, approved. Only $14,000.00.

BUSINESS OPPORTUNITY: Be your boss, 17 miles from Belleville. General Store, good sales volume. Owner retiring.

TRENTON. INCOME PROPERTY: 4 Plex, good location, showing excellent income of over $4,000. A real money maker. Call now.

CATHERINE STREET: Near Northern Electric, neat 3-bedroom 1½ storey, 4-pc. bath with living room and dining room, kitchen with plenty of cupboards, features full basement with extra washroom. Only $18,500.00. Call now.

ON DUTY : RALPH BRAZEAU — TED CAIRNS
BELLEVILLE 962-3418
TRENTON 392-9222

D. J.
WHALEN
REAL ESTATE LIMITED
REALTOR
Farms

1 — On Prince Edward County — An ideal beef ranch — Clean and neat — 200 acres — Excellent home.
2 — Near Roslin — Another 200 acre spread — Ideal hobby or beef ranch — Priced to sell.

Cottages

Still a few left at various prices and locations — Priced from $10,500.00 and up — A good investment — anytime!

New Bungalow

15 minutes from Belleville on a paved highway — Move right in — Be settled before school — Brand new!

$22,700.00 Full Price

On Foster Avenue — 4-bedroom, family home — Renovated — New wiring and plumbing. We have the key.

231 FRONT STREET
962-4528
OPEN EVENINGS 'TIL 9 P.M.
Call : Don Sherbert
966-1302

REAL ESTATE FOR SALE

BARRY and FORCHUK
REAL ESTATE LIMITED
REALTOR

HOME AT LAST !

Tired at looking for the right one? Don't give up until you see this cozy air conditioned bungalow. No painting needed on this fine fairly sized kitchen, 3 bedroom, dining room, rec room 3rd base level with outside exit. Patio, storage shed. Carries for $220.00. P.I.T.

ON DUTY : DOROTHY PAUS 968-6438
or 392-0430
OPEN EVENINGS UNTIL 9 P.M.
MEMBER M.L.S.
279 North Front St., Belleville — 82 Division St., Trenton
968-6438 — 392-9228

A. E. LePAGE

CAN WE AFFORD . . . !

Stop right there. I'll show you how you can acquire a home with many new features, on a 1-acre treed lot. Located south of Tweed. I'll tell you all about it if you call!

FEEL PROUD

Of yourself: at $3,900.00 for 100 acres, good house and in the heart of Recreational Country, north of No. 7 Highway. Call tonight. It won't last and you know it.

INDUSTRIAL

$22,000 square feet of floor space with office space. 16 foot ceiling on one building and 5,000 square feet of floor space and 18 foot ceiling in the other on 9.75 acres of serviced land. Ideal for small industry, moving company, lumber yard, etc. Call Tom Thompson or Chas. Cooke.

BUSINESS

Well established, exceptional location and lots of business. Gross income over $200,000.00, restaurant, gas bar and souvenir shop. 5 acres of land. Check the income statement and you will see that the $150,000.00 asking price is realistic.

CHECK THIS LIST

4 bedrooms, den, living room, spacious entry. Hobywood kitchen, lots of carpet, rec room, 4 pc. bath and two 2 pc. baths. Garage, paved drive, lot 69 x 104, good location, seeing is believing and only $40,900.00.

JUST A COUPLE LEFT

At the old prices, but you can still buy a 3-bedroom split level on a lot 80 x 190 completely finished on White's Road for only $24,700.00. Let us show you this one today.

REAL ESTATE PROFESSIONALS SINCE 1913
962-9154 — 392-9278

FRANK REALTOR

HOG FARM
155 acres with 160 clay loam acres workable. New hog barn, silo 20 x 45, ten room home with conveniences. Lots of water. Ten miles to Trenton. Listed at $73,500.00. Make an offer.

TRENT RIVER LOT
Treed, 80 feet solid shoreline. Year round road. Some permanent homes in area. Listed at $3800.00.

13 ACRE RETREAT
Frontage on Salmon River. Treed building lot, 2½ miles from Tamworth. Good road. Priced at $6,000.00.

179 ACRE DAIRY FARM
160 workable clay loam acres. Large barn with stable cleaner and paved yard. Large brick 10 room home in good condition with all conveniences only five miles from Lennox Hydro Plant. Price reduced to $85,000.00.

CALL RAY JENSEN,
Frankford 295-7401
Or Belleville 962-9248

COUNTRY HOME

On 8 acres of good garden land. Spacious nine room house, new furnace, one 4-piece and one 3-piece bath, library duty wiring. Full price: $21,900.

EAST BELLEVILLE

Six room house; living room with fireplace. Nearly new furnace. Low down payment. Full price $17,500.

FOSTER REALTOR
962-8649
247½ Front Street

Ken Murrell 962-7829
Marion Jordan 398-5054
Bev Foster 472-2218

STIRLING — 3 BDRM.

An new brick bungalow on quiet street. Wall-to-wall shag carpet in living room and bedrooms. Modern kitchen, 4-pc. bath, full basement. See this one now. Call Stewart Hoover 966-2618.

REALTOR
NICKASON
IN FRONT STREET
(Moderna Plaza from Quinte Mall)

REAL ESTATE FOR SALE

CHARM, SPACE AND COMFORT

are all built in. This lovely home is on Bleecker Avenue and has been kept in beautiful condition.

Exterior is Cape Cod style. The interior boasts a large carpeted living room, formal dining room, and a den-library finished in cherrywood with a cozy wood-burning fireplace.

There are many extras — ground floor master bedroom with bath — Don't wait — call now, this home will not last long.

PONTON PARK SPECIAL+

This outstanding executive home has been reduced in price because the owner has moved (we have the key).

There is a custom-built family room with wet bar, 3-piece bath and sauna bath.

Fireplace in the living room, large bright kitchen, four bedrooms and two more full bathrooms.

Double garage, beautiful landscaping all on a large 100' lot. — Why not see this beauty today?

4 BEDROOMS — EAST END

This two-storey home is loaded with extras such as three bathrooms, combination room and den or fifth bedroom, and

Ground level has living room, separate dining room and kitchen.

We have the key for your convenient inspection.

ON DUTY

GEORGE TAYLOR
968-5757

JACKSON REALTY LTD.

BOWES & COCKS LIMITED
REALTOR
968-4571
175 North Front Street — Open Today Until 9 p.m.

IF YOU LIVED HERE — you would now be enjoying 5 bedrooms, 1½ baths, family kitchen and main level family room. No worry about the children on this "dead end" street. Maintenance free "color-lok" siding. This older home is completely and tastefully remodelled. Call Edythe Therrien, 968-4571.

COTTAGE LOTS — $3,100.00 TO $4,000.00 — On beautiful Limerick Lake. Call Marilyn Matthews Rollins at 968-4571.

SEVEN ACRES WITH CREEK — Eleven-room, two-storey brick house located 8 miles north of city. Beautiful country setting with maple trees. Over 100 years old, elegant winding staircase, 2 bay windows, ideal front pond site. Asking only $31,900.00. Give George Crawford a call for more details, 968-4571.

SKOOTAMATTA LAKE — Beautiful 80 sq. ft. waterfront cottage — 211' frontage. Well treed for privacy — road right to cottage — 3 bedrooms, 4 pc. bath — pressure system. Fully furnished (Optional — Grew $5130 Furniture Package for 9 p.c. Evinrude motor). Large dock. Picture windows in dining room and living room. Don't miss this cottage as waterfront property is very scarce, especially on as large a lake as SKOOTAMATTA. If WATER SKIING, POWER BOATING and FISHING interest you at all, CRYSTAL CLEAR LAKE, then call Marion Smith, 968-4571 tonight.

75 ACRES OF ROLLING FARMLAND — In the heart of Hastings County, just a few minutes north of Belleville. 18 room double house with lots of room for two large families. The grounds are extra special featuring various types of evergreens and flowering trees. Well sheltered working and several other buildings on the property. Please call Bob Hough, 968-4571.

968-4571

Kenwood Estates
Gallery of Homes

FOLLWELL
COMMERCIAL DAY AT ACTION DESK

Business block, Kaladar, fully rented. Call Tom-Lloyd at Madoc 473-2564 or our office.

Gas Station, lunch counter, living quarters, many extras, 62 Highway, North Madoc. Ill health reason for selling. Will take trade. Call Tom Lloyd at Madoc 473-2564 or our office.

Thriving general store on 41 Highway, has everything. Tom Lloyd has full details. Call 473-2564 or our office.

12-plex in Belleville. Good income. Details in office. Call one of our experts at Action Desk.

"WE HAVE MANY MORE TO CHOOSE FROM"

FRANK S. FOLLWELL
REALTOR
402 Front Street
BELLEVILLE, ONT.
Telephone
968-6795

WOODS REALTOR
Kenwood Estates
236 COLEMAN ST.
Member Of The Belleville Real Estate Board
962-7788

COMPARE

This home with others that are priced much higher. Asking $23,900.00 for 4 bedroom bungalow with large "rec" room and 3 bedrooms in the full basement. Huge modern kitchen, large living room, 2 car garage.

72 ACRES

Of choice tillable soil. Frontage on 2 roads. Creek. Just a step from the city. Terms.

"MONTICELLO"

is the same of one of our most popular models of homes. We have two under construction. 3 bedrooms and separate dining room. Walk-out basement. Let us show you.

Office — 968-5471
Open 'TIL 9 p.m.
IF NO ANSWER CALL:
KAY CLARKE 962-8739
GORDON DETLOR 962-6237
GORDON WOODS 962-6237

FRANK REALTOR
Belleville, Ont.
243 N. Front St.

LIVING PLUS INVESTMENT

Spacious 3 bedroom bungalow, custom built with large fireplace on 2½ acres almost bordering on city limits. Excellent building location. Could be subdivided into 3 parcels including road allowance requirements.

COLONIAL HOME PLUS COTTAGE

All for the low price of only $35,900.00. 1 acre treed site on main paved highway overlooking East Lake. House only 2 years old and a beauty. House and cottage separate, ½ acre deeds. Immediate Cottage equipped for year round living. Excellent investment here.

SUPERIOR COTTAGE ON WEST LAKE

All good furnishings included in low price of $22,800.00. Large living room, kitchen, 2 bedrooms. Could be year round home. Beautifully landscaped with 80-ft. on lake water. Well shaded site on good Township road. Just listed so see it before it is too late!

LUXURY WITH A VIEW

Gorgeous 1 year old home decorated to perfection and overlooks the Bay of Quinte. Perfect for retired or family home. New colored appliances included. — Brick high ranch with garage. 3 bedrooms, 1½ baths, kitchen with breakfast bar, rec room and large lot. $49,500.00. See it!

Call CHUCK SLIK,
Picton 393-2044 or
Belleville 962-9248
2y17-21

Guaranty Trust Realtor

RIVER LOT

Well treed, easy access, over 4 rods of boating. Just a grand place to build a cabin and only master of a few minutes drive. Full information available from Patrick F. Halloran, 968-3324 or 968-5276.

EXCELLENT GROUNDS

Shady trees to keep you cool in large lot. 4 bedroom brick bungalow on the East hill. Full basement with partially finished recreation room. Must be seen to be appreciated. Call Denys Watson 966-3324 or 962-6807.

GUARANTY TRUST REAL ESTATE
32 Bridge St. East

J. R. Walmsley
REAL ESTATE 968-4584

THERE'S SIDEWALKS TOO !

Every so often, one of Belleville's older homes becomes available, and when this happens you should be prepared to move quickly. I have a well maintained two storey brick on a beautiful garden lot in the east end. Separate dining room, 3 real solid bedrooms in good working order and a pantry off the kitchen. There's lots of space if you want to add a family room or put in a pool. I'll be happy to tell you more if you would like to phone.

FOR SALE or lease to on set your holiday in this home on a beautiful waterfront lot only 2 miles from Belleville, features: 4 bedrooms, 2 baths, large kitchen, 2 fireplaces, 12' dining room, remainder finished panelled recreation room, 3-piece bath, laundry room, basement entrance, insulated, school bus, mail delivery at door. Telephone 968-6853 after 5 p.m. 2y11-12

COTTAGE FOR SALE

SEPHISTO LAKE

on Sand North Belleville, semi-furnished and winterized. 343-foot water frontage. Good fishing. Trout and bass. Access to 3 lakes without a boat.

PHONE 962-6853
2y10-12

MORTGAGES

HOMEPLAN REALTY LTD.
373 Front Street, Belleville

GAS FUNDS AVAILABLE FOR 1ST and 2ND MORTGAGES
Telephone 962-6564
2y20-tfn

MORTGAGES

UP TO $10,000. HOMEOWNER'S LOAN

Immediate cash available for second mortgages. Borrow up to $10,000 on the equity in your home. No bonus. No prepayment penalties.

HOUSEHOLD REALTY Corporation Limited
HOUSEHOLD FINANCE Corporation of Canada
See your phone book for an HFC office near you.
Jy16-18-20-23-25-27-30

HAVE YOU A MORTGAGE TO SELL
Telephone Collect
Picton 476-4933
S26-tf

MOBILE HOMES

WHY RENT — BUY TODAY. Now Available Up To 17 Foot Living Rooms, 6 Different 12 Wide Mobile Homes
Also — New Double Wide Mobile Homes And Used Units For Cottages
RELOCATABLE HOMES LTD.
Mobile Village, White's Road, R.R. 2, Trenton — 392-3407
Jy6-tf

12 X 60 FOOT 3 bedroom mobile home. Refrigerator, stove, carpet, drapes, porch, metal shed. Large lot. Tip-out in living room. 962-3483. Jy17-6t

1971 WINDSOR Pyramid 53 x 12 mobile home $8,300, stove, frig, drapes and broadloom in living room and master bedroom. Lot 34, Bayview Trailer Park. 962-1307 for appointment. Jy8-tf

19' X 60' GLENDALE mobile home, 2 bedroom, excellent condition, TV, washer, two fridges stove fully furnished, skirted set-up. Parkway Trailer Court, Belleville, with 8½' x 30' enclosed porch. Immediate possession, $4,800, or best offer. Telephone 966-7237. Je30-tf

HELP WANTED

BODY MECHANIC
or
EXPERIENCED APPRENTICE
Excellent remuneration. Usual Company Benefits.
Call BOB ANDERSON
STIRLING MOTORS (STIRLING LTD.)
Chev.-Olds Dealer
Stirling, Ont.
962-8527 or 395-3352 (Stirling)
Je30-tf

LICENSED BODY REPAIR PERSON
Full Benefits
Good Working Condition
Reply In Writing To
BOX A-72
THE INTELLIGENCER
Ap4-tf

FULL OR PART TIME
Business Is Good!
No Investment
Delivery Or Collecting
We will train and you earn while you learn. For information without obligation.
CALL 966-1724
Jy18-3t

COMPETENT LEGAL SECRETARY REQUIRED
Experienced in Real Estate and Estate Work. — Apply
ALFORD and KARTEN
Suite 21, 80 Division Street,
Trenton, Ontario, 392-2509
Jy18-3t

LIVE-IN HOUSEKEEPER
New modern split-level house located just outside city. — To care for 2 girls ages 6 and 8 years in motherless home.
BOX A-30
THE INTELLIGENCER
Jy18-6t

Carriers To Deliver Papers for the GLOBE AND MAIL in the following areas PICTON — WELLINGTON and BRIGHTON
Call Collect 962-0402
Jy18-6t

EXPERIENCED LEGAL SECRETARY
Telephone 966-2022
Jy18-6t

BOYS & GIRLS
Earn Extra Money During Your Summer Vacation
THE INTELLIGENCER Has Route Openings In The Following Areas
Plainfield — Trenton
Marmora — Rednersville Road
Good Route Profits
For Further Information
Contact —
The Circulation Dept.
THE INTELLIGENCER
962-9171
Jy12-6t

PROJECT MANAGER
Expanding franchised company requires capable person with building and business experience to take direct charge of store building program. Travelling necessary. Excellent salary and bonus.
Write Particulars To
BOX A-85
THE INTELLIGENCER
Jy17-3t

AVON can help make ends meet. Earn the money you need for your family selling Avon's famous products. Call: 968-3600 or write Mrs. M. Stary, 131 Cairn Grove, Kingston Ont. Je1-1m

HELP WANTED — HELP WANTED

THE COUNTY OF HASTINGS

has the following job opportunities for immediate placement.

FIELD WORKER
County Social Services Department

DUTIES: Under the supervision of the Director of Social Services, to carry out all duties of a Field Worker for the Social Welfare Programs within the County of Hastings, including the City of Belleville and the Town of Trenton.

QUALIFICATIONS: Experience in a municipal Social Services Department and familiarity with Provincial Regulations or some formal training in this type of work is highly desirable. Must have a car and driver's licence.

INSPECTOR
(Building, Plumbing, Weed)

DUTIES: Under the supervision of the Director of Planning; to review plans and specifications for the construction, alteration, moving or repairing of buildings and signs; to review plans and specifications for plumbing installations; to issue permits, consults with builders, architects and engineers, carry out the required inspections and assume other related duties. Also to assume responsibility as a licensed weed inspector.
QUALIFICATIONS: Applicant should have a good deal of experience in all facets of construction, should be familiar with current building and plumbing codes and be able to interpret detailed blueprints. Must have a car and driver's licence.

ASSISTANT FOREMAN
County Roads Department

DUTIES: Under supervision of foreman: to work in southeast area of County. Performs laboring and truck driving duties including snowplowing. In absence of foreman assume supervisory duties for the patrol.

QUALIFICATIONS: The successful applicant must have sufficient snowplowing experience to be able to carry out this winter operation with a minimum of supervision. The successful applicant must have a good working knowledge of road construction and maintenance operations. The applicant must possess a chauffeur's driving licence and a safe driving record.
Note: Union Agreement in affect.

(2) HOMEMAKERS
County Social Services Department

DUTIES: To assist eligible persons in maintaining their health and welfare in their own homes by providing general housekeeping (including washing, ironing, cleaning of floors and shopping) and such other household tasks as they are unable to undertake for themselves. One Homemaker will be assigned to work in Trenton and one in Belleville.

QUALIFICATIONS: Some secondary school education. Should have ability to communicate verbally. Must possess common sense, patience and compassion and have the ability to deal with people in complex situations.

Application forms for all positions are available from the County Administrator's Office or may be hand written and provide details of education, qualification and experience. Applications close Wednesday, July 25, 1973. Duties to commence immediately.

Excellent Fringe Benefits
Salary Schedule in Effect
Carl E. Bateman, A.M.C.T.,
Clerk-Treasurer & Administrator,
County of Hastings Administration Bldgs.,
Belleville, Ontario.
K8N 3A9.
Jy18-3t

Leading Manufacturer and Exporter of Electronic Magnetic Interference Filters Has an Opening for

SALES ENGINEERING TECHNICIAN

Responsibilities include: Specification review — quotation activities and customer engineering contract.
The successful applicant will have an electronic technician's certificate. Sales background helpful.
Send resume and sales requirement in confidence to
MR. L. R. NORTON,
Personnel Manager,
ERIE TECHNOLOGICAL PRODUCTS OF CANADA LIMITED,
5 Fraser Street, Trenton, Ontario
Interviews to be Arranged
Jy16-6t

Waiter — Bar Tender
to Work in Country Hotel
Must Have References
Rate of pay and accommodation will be discussed at personal interview.
Write to Box A-76,
The Intelligencer
Jy13-6t

TAXI DRIVERS
APPLY
130 FRONT STREET
BELLEVILLE
Jy17-6t

WANTED
BAR STEWARD
To assume complete responsibility for bar operations, including stock control.
ALSO — CLEANING PERSON
Part Time
Mail Applications To Secretary
ROYAL CANADIAN LEGION
Deseronto by July 23rd, 1973
Jy18-20

CARPENTERS
Rough and Finish
Also Laborers, Re-inforcing Steel Placers and Cement Finishers
CALL 962-6675
Jy13-6t

BALLET PIANIST
For Quinte Dance Centre To Start Next September
PHONE 962-6892
Jy16-3t

MATURE reliable person to come into my home in September to babysit Monday to Friday, East end. Phone 966-1537. Jy13-6t

EXPERT BOOKKEEPER
REQUIRED IMMEDIATELY
Capable of managing office for large contracting firm. Weekly salary between $135. — $150. according to ability.
Reply In Writing, Including Telephone Number, Previous Experience and References to
P.O. Box 173,
Trenton, Ont.
Jy14-6t

EXPERIENCED CONSTRUCTION SUPERINTENDENT
For High Construction
ALSO
CARPENTER FOREMAN
CALL 962-6675
For Further Details
Jy13-6t

BUDGET won't budge? Ease the strain with extra cash you can earn as an Avon representative. Make money for new clothes, new furniture, color TV. Call: 968-3600 or write Mrs. M. Stary, 131 Cairn Grove, Kingston, Ont., K7M-4C1. Jy16-1m

WOMAN to care for two children, ages 6 years and 7 months, five days per week, vicinity of Harvey and North Front Streets. 968-8378 after 5 p.m. Jy17-3t

HERDSMAN wanted. Experienced. Complete responsibility for purebred Dual Purpose Shorthorn herd, 35 head. Interest in showing desirable. Agricultural College training desirable but not essential. Reply to P.O. Box 1313, Campbellford. Jy17-1m

HELP WANTED

ELLIOT T MOTORS (70) LTD.
wants
PARTS COUNTER CLERK
GM Experience Preferred
But Not Essential
Full Benefits
Apply To
MR. ALLAN O'HARA
Parts Dept. Manager
Jy18-3t

There Is An Opening In The Night Shift Of A Small RESIDENCE FOR RETARDED CHILDREN
Only applicants with recent references will be considered. You must be mature and dependable. This is a permanent position, standard wages and hours.
WRITE BOX A-33
THE INTELLIGENCER
Giving Details, Phone Number Etc.
Jy17-tf

WANTED, middle age housekeeper for gentleman with no children, but women with children welcome. Apply Box 97, Marlbank, Ont. Jy17-12t

WANTED

PEOPLE
—To learn to swim, or to improve swimming.
—Red Cross and Royal Life Saving offered.
—Registration, Sat., July 21.
QUINTE KIWANIS POOL
968-3122 — 962-5559
Jy16-18-20

WANTED: Good used Gibson or Fender electric guitar. Telephone 962-0001. Jy17-3t

WANTED: Good piano, approximately $300, small size preferred. Phone 398-6020 (Frankford) for further details. Jy17-3t

WANTED, factory built two horse tandem trailer. Phone 963-6635 after 6 p.m. Jy12-6t

THE Intelligencer will buy used Intelligencer carrier bags in good condition from former carriers. Telephone 962-9171. Ask for Mr. LaVoie. Je7-tf

OLD wooden chairs, brass beds, iron beds, pictures, tinware, clocks, trunks, cupboards, small or round tables, dining tables. Telephone 962-3081. Jy4-1m

INSTANT cash paid for good used refrigerators, electric ranges, round tables, furniture, etc. 966-3009. Je19-1m

WANTED to buy. One Allis-Chalmers combine. No. 66 in good condition. Telephone 392-0841. Jy12-6t

5 H.P. electric motor single phase, evenings, telephone 473-2416 Madoc for further details.

TENT trailer, sleeps 4. Phone 962-9078. Jy18-6t

WANTED — old violins any condition, write giving particulars and price expected to Box A-77 The Intelligencer. Ja30-tf

REAL ESTATE WANTED

REAL ESTATE WANTED
We have buyers for all types of property, both in the City and Country — some have all cash. If you are thinking of selling your property, call —
CROSBY
BROKERS
40 BRIDGE ST. EAST
BELLEVILLE, ONTARIO
968-6411
40 Bridge Street East
Belleville — Ontario
Realtor
Member Belleville And District Real Estate Board
Jy18-3t

WANTED to buy: vacant land with some bush within 15 miles of Belleville. Call 962-2761 from 6 p.m. to 8 p.m. Jy18-3t

EMPLOYMENT WANTED

PAINTING & DECORATING
FREE ESTIMATES
962-2657
Jy16-3t

I would like clients who want their bookkeeping done for them including financial statements and tax returns. Reasonable rates.
BOOKKEEPING
962-9485
Jy13-16-18

CARPENTRY
Work Of All Types
Reasonable Rate
Reference
962-3293
Je13-1m

A & K PAINTING
Decorating and Wallpapering
— Fully Insured —
25 LYNNDALE CRESCENT
Belleville — Dial 968-5350
Jy6-tf

Roofing — Metal Work
Painting — Siding
T & T CONTRACTORS
Free Estimates
Telephone 962-8904
Jy17-3t

CARPENTRY work new construction, renovations, block work, footings, shingling, siding, framing — Telephone 969-4338 or, 962-6772 after 5 p.m. Je26-1m

WILL do carpentry work, new construction renovations, block work, footings, shingling, siding framing. Telephone 963-4364 or 962-6772 after 5 p.m. Je30-1m

LAWN cutting hedge trimming, gardening, property maintenance. Telephone 967-1484. Je27-1m

ACCOMMODATION WANTED

YOUNG WOMAN SEEKS FURNISHED APARTMENT
Near downtown. Can be either bachelor or one bedroom. Must have private bath. Rent to include utilities not exceeding $100. monthly.
Apply Box A-11 The Intelligencer
Jy13-6t

WANTED: One bedroom bachelor apartment or room and board few miles from Belleville with pasture land available to put up a horse. Contact Box A-34, The Intelligencer. Jy18-3t

WANTED — three or 4 bedroom home preferably in country required immediately. Telephone 477-3002 for more information. Jy18-3t

YOUNG couple with child require small two bedroom unfurnished apartment or small house, ground floor with access to yard. 962-5740 after 5 p.m. Jy18-3t

URGENT — Professional couple, two children, require cottage, Prince Edward County, Hillier area preferred, two weeks. Aug. 4th - 18th. Phone Toronto 920-0547. Jy13-6t

BABYSITTING

WOULD like to babysit in my home, Stanley Street district, two children any age. Hours 6 a.m. - 5 p.m. — Telephone 962-8621 after 6. Jy18-3t

RELIABLE student will babysit. — Phone 962-8562 for details. Jy13-6t

FOR RENT

JULY POSSESSION
2 bedroom townhouse $143.00 per month.
3 bedroom townhouse $152.00 per month.
2 bedroom apartments, close to downtown. Fully broadloomed. Rent includes stove, fridge and all utilities.
To inspect call Pete Petto 968-5595 — 9 a.m. - 9 p.m.

MAURICE H. ROLLINS CONSTRUCTION LIMITED
BELLEVILLE, ONTARIO
11 VICTORIA AVENUE
Je27-tf

- Broadloomed Living-Dining Room
- 2 Bedrooms
- Double Width Closets
- Modern Supervised Building
- Fridge
- Stove
- Cable TV

$150. MONTHLY
962-4076
Jy13-tf

APARTMENT OWNERS
There's more than one way to get dependable May-Tag coin-operated washers and dryers for your laundry room.
You can buy them outright — rent them, or we will arrange to lease your laundry room from you, and have Maytag installed.
MAYTAG
W. R. DOYLE
AUTOMATIC LAUNDRIES REG'D.
R.R. 2, Trenton — 393-1337
after 6 p.m.
Ja17-ev-w-tf

UPPER heated, 2 bedroom apartment George Street, large dining and living room area, tile and hardwood floors, separate entrance. Reasonable rent for quiet adults. 968-7071 after 5 p.m. Jy17-3t

FOR PARKDALE Hall rentals. Contact Mrs. G. Mitts, Telephone 967-1863 for information. Ja17-ev-w-th-tf

CENTRALLY located 1 bedroom apt., heated, cable TV. Available Aug. 1st, $95. monthly. Phone 962-2287 for further details. Jy17-tf

UPER 2 bedroom heated apt., yard, good locality, central. Available immediately, $145. monthly. Telephone 968-5318 for details. Jy17-3t

TWO bedroom spacious apartment, Dundas Street West. Immediate possession, $130. per month plus utilities. Telephone 398-6010 evenings. Jy7-tf

THREE upper apartments, also one basement unit, also 2 bedrooms, services included. Available July 1st. Please telephone 968-2282. Je5-tf

LARGE unfurnished three room apartment, heated, across from Towers, $128. monthly, no appliances, newly decorated. Telephone 968-6510. Je4-tf

PARKING space downtown by month or yearly, behind old Intell Building, 198 Front St. Contact 962-9171, local 38. Mr8-tf

SPACIOUS 2 bedroom apartment. Heat, hydro, cable TV, fridge and stove, $165. monthly. Phone 962-3088 after five. Je14-tf

THREE bedroom apartment in modern 11-plex in Deseronto. $150. New appliances, heat and water supplied. Laundry facilities. 396-3418. Je15-tf

MODERN spacious 2 bedroom apt., College St. West, hydro, heat, cable TV, refrigerator and stove. $165. monthly, available August 1st. — Telephone 968-6202. Jy14-6t

BACHELOR apts., furnished and unfurnished. Telephone 968-5737. J. E. McKinney Realty Limited, 194 Front St., Belleville, Ont. Jy14-tf

DUPLEX for rent, August 1st possession. Upstairs, 2 bedrooms, stove and fridge, $150.00 monthly. Downstairs, 2 bedrooms, finished family room, close to downtown, $175.00 monthly. Telephone 968-4914. Jy17-3t

1-BEDROOM APARTMENT, newly decorated, broadloom, heated, with fridge and stove. 962-7700 after 6 p.m. for further details. Jy17-3t

TWO-BEDROOM furnished apartment. All services included. Apply to 207 Dufferin Ave., Belleville. Jy17-3t

ATTRACTIVE 4-bedroom brick home in Trenton. Excellent location. Large living room with fireplace. Rent $225 monthly, available August 1st. 475-0800 (Brighton). Jy17-6t

COMPLETELY modern two-bedroom apartments. Fully broadloomed, colored appliances, utilities, cable TV included. West end location. Telephone 968-3080. Jy4-tf

TWO bedroom apartment, stove and refrigerator, heat, hydro, cable TV included, carpeted, parking janitor service $180. per month. Available immediately 966-2880. Jy3-tf

NEWLY furnished one room apartment with parking and laundry facilities. Close to downtown. Adults only. Telephone 962-1167. Jy11-tf

GROUND floor furnished 1 bedroom living room and kitchenette and bath, hydro and cablevue included (unheated). $125.00 a month. 1 pet welcome. Telephone 962-3630. Jy18-3t

ONE bedroom apartment $85. monthly, pay your own utilities and heat. Available immediately. Telephone 966-1820. Jy18-3t

FOR RENT

FOR RENT 1 BEDROOM APT.
In Modern Apt. Building
AVAILABLE AUG. 1st
- Electrically Heated
- Hydro Paid
- Stove and Refrigerator
- Cable TV Outlet in Living Room and Bedroom
- Broadloom Throughout
- Free Parking — Off Street
- Laundry Facilities
- Janitor Service

$145. MONTHLY
Apply Supt., Apt. 12
30 HENRY ST.
(Cor. Henry and Cedar Sts.)
CEDAR-LANE APTS.
Jy18-3t

"HWY. 2 BAYSIDE"
2 bedroom duplex, fenced-in yard, colored bath, ground floor. Suitable small family.
$123.00
Also DUPLEX AS ABOVE WITH DINING ROOM
$140.00
Telephone 392-4304
Jy16-18

CORNER STORE PARK PLAZA
Full Basement
180 North Front Street
Also Office Space
MAYER BUILDING
Front Street — 962-2133
Jy3-5-10-12-17-19-24-26-31

RIVERFRONT TENT AND TRAILER PARK
300 ACRES ON BLACK RIVER
8½ Miles East Of Madoc On No. 7 Highway, turn north on Hastings Road No. 12 — ½ mile.
FISHING - SWIMMING - CANOEING
FIREWOOD — FIREPLACES
$2.50 DAILY
Je19-ev-w-th-1m

ROOMY 2 bedroom apartment in modern sound-proof, West End building. Available August 1st — Telephone 962-3048 for further details. Jy18-tf

FURNISHED one bedroom apartment, East Hill, available immediately. Telephone 968-8657 for further details. Jy18-tf

HEATED modern self-contained one bedroom apartment, 90 Bridge Street West, $95 per month. Telephone Mrs. Gruntz, 962-8211 between 10 a.m. and 4 p.m. Jy18-tf

AVAILABLE September 1st, 1 and 2 bedroom spacious apartments, William and Bridge Streets, quiet exclusive building. Adults only. Ideal for retired or older couple. $145.00 and $160.00. Telephone 962-5480. Jy18-tf

GARAGE to rent. Anything, anywhere, considered but prefer hydro and good floor. Write T. Hebden, 48 Yeomans or telephone 968-6736 evenings, weekend. Jy18-tf

DUPLEX at Rednersville. Two bedrooms, kitchen, dining room, living room, bathroom. Available August 1, $125. per month. Telephone 962-5362. Jy18-tf

YOUNG area business man wishes to share with same (25-30 years) four bedroom home, broadloom throughout, family room, color TV, stereo, $85. monthly. Available now, 966-3904. Jy18-6t

FURNISHED bachelor air-conditioned, carpeted, wood panelling, cable TV, washing facilities, central vacuuming. August 1, $135. Telephone 962-8030 after 6 p.m.

AVAILABLE immediately, large 1 bedroom apartment, heated, appliances supplied, minimum 1 year lease, adults only, no pets. $120. monthly, near downtown. Call 962-7366 before 5. Jy18-6t

FURNISHED one bedroom apt., heated, private bath, quiet neighborhood, dead end street, cable TV, carport, adults abstainers, available Aug. 1st. $125. monthly. Telephone 477-2207. Jy16-tf

TWO bedroom apartment. Good location. Heat, hydro, cable TV, refrigerator and stove. Spacious master bedroom. Telephone 968-6291 after 5 p.m. Jy10-tf

ONE bedroom apartment. Refrigerator, stove, parking and laundry facilities. Adults only. Close to downtown. Telephone 962-1167 for further information. Jy10-tf

NEWLY furnished bedsitting room. Close to downtown. Adults only. Telephone 962-1167 for further information. Jy10-tf

MODERN apartments. Louis Yanover Realtor. Telephone 962-6246 for further information. Jy13-1m

TWO bedroom modern heated furnished apartment in quiet building. Adults only. Available immediately. Telephone 968-8186 after 6 p.m. Jy13-tf

2 BEDROOM apt., adult building, electric heat, broadloom, refrigerator, range, cablevue, $160.00 monthly. Available August 1st. Telephone 962-3331. Jy13-6t

2 BEDROOM apt., West Park Village, frig and stove, broadloom, balcony. Available Aug. 1, $165. includes utilities. Phone 966-3452. Jy13-tf

STORE for rent, 46 Bridge Street East, $125. per month. Telephone 962-3620 for further details. Jy13-6t

SPACIOUS one bedroom apartment, available Aug. 1st, colored appliances, laundry facilities, $150. per month, includes heat, hydro and cable TV. Telephone 962-8536. Jy11-tf

LARGE 1 and 2 bedroom apartments $130. and $143. heated, cable and appliances supplied. Adults only. No pets. Phone 962-8468 for details. Jy11-tf

EAST HILL. One bedroom apartment refrigerator and stove, $110. a month. Telephone 968-2727 or 968-1636 after 5 p.m. or 968-2972. Jy11-tf

3 BEDROOM apartment with large kitchen, large dining room, large living room. $125.00 a month. Telephone 962-8063. Possession immediately. Jy10-tf

3-BEDROOM self-contained upper duplex. This spacious apartment has been completely redecorated throughout. Rent includes heat, hot water and cable TV. Available immediately. 393-8479 after 5.30 p.m. Jy4-tf

THREE bedroom apartment or 2 bedrooms plus dining room, private garden for sunbathing. East Hill. — Telephone 968-4894 for further details. Jy18-3t

COTTAGES FOR RENT

FRASER'S
On the Bay of Quinte at Northport, lovely patioed pool, spacious treed grounds, 2 and 3 bedroom, private, fully equipped. Good fishing, steel boats, special off season rates. Right off highway 49, south end Skyway Bridge.
BUD & DOROTHY JOHNSTON
476-6819
Je1-ev-m-w-f-1m

FURNISHED cottage close to Belleville, 3 large bedrooms, 26' x 10' living room, kitchen an beautiful treed lot. Hydro, use of boat by week or month. Telephone 968-3087 or 968-3627. Jy18-tf

SUMMER home, completely equipped, Stoco Lake, Tweed. Available July 14 to 21, Aug. 18 to Sept. 1st. New boat and motor, 478-3804. (Tweed). Jy18-3t

TWO bedroom housekeeping cottages on quiet bay nine miles south of Belleville. Good fishing. Telephone 968-8002. Je20-tf

FURNISHED insulated one bedroom cottage. All convenience. Available now, by month on Bay of Quinte at Rednersville. Telephone 968-8362. Jy14-tf

2 BEDROOM cottage, hot water shower, located West Lake, $65. weekly includes boat. Also 2 bedroom cottage $145. weekly, 399-3046 (Wellington). Jy10-tf

CLEAN comfortable heated, lakefront cottages, 1 and 2 bedrooms $40. and $60. weekly, boats and motors, West Lake, 399-3046. Jy5-tf

ROOM AND BOARD

THE PRICE IS RIGHT AT LA BELLE FONTAINE MANOR
261 Sidney St., Belleville
DAY WEEK MONTH
—60 furnished modern rooms
—Some with enclosed kitchens
—Others shared kitchens
—Sink and cable in every room
—Some air conditioned with TV
—Paved parking, coin laundry
—Fountain, Screened Patio
—New Building
968-9873 — 968-9909
Jy16-1m

BRIGHT and spacious housekeeping room. Separate kitchen. Close to downtown. Parking available. East Hill. $20. weekly. Telephone 962-0968. Jy18-tf

BACHELOR apartment. Private bedroom. Share kitchen and living room. Newly furnished and broadloom. Close to downtown. Dial 962-8719 for further details. Je29-tf

SHARED home with working girls, furnished living room, dining room, kitchen, laundry, near hospital. Phone 968-7717 for details. Jy14-tf

ROOM with no board, furnished. Apply 280½ Front Street, Room No. 4. Jy18-3t

ROOM in boarding house with kitchen privileges. East Hill vicinity. Near bus route. Telephone 962-6806 or 968-8681 after 6 p.m. Jy14-tf

ROOM without board for lady, close to AOCO $15. weekly. For further information call 962-9428. Jy18-3t

NICELY furnished bedsitting-housekeeping room, fridge, linen, dishes, etc. private entrance, $30 weekly. Call at 10 Emily Street between 6 and 8 p.m. Jy18-tf

ROOM and board for 2 men or 2 ladies. Lunches packed. For further details, call 962-3087. Jy12-tf

BEDROOM kitchenette, fully decorated, fully equipped, close to downtown. 967-1670. Ladies only. Apply 20 Albion Street. Jy10-tf

FURNISHED room, suitable for girl, kitchen privileges. Telephone 966-2797. F1-tf

TRAILERS FOR RENT

17' FALCON sleeps 4, stove, fridge, canopy, paid lot. Telephone 962-0420 for further details. Jy17-3t

TENT trailer and dining tent. Telephone 962-0632. Jy18-3t

TWO motor homes for rent, Coachman, air-conditioned, weekly rates. Telephone Truck and Farm, Church and Dundas Streets. Telephone 962-3612. My31-tf

TENT trailer for rent, stove, sink and dinette, sleeps six. Reserve now $50. weekly. Call 968-1396 for details. Jy10-tf

FOR SALE

FURNITURE FINISHED CABINETS
Made To Specifications With Exclusive Style And Design
Specializing In Kitchen and Bathroom Cabinets
Please call
LAMWOOD CABINETS LTD.
968-1296
PHONE NIGHTLY AFTER 5, 968-3759
Je6-3m

610 lbs.
Group — 1 Milk
CALL 962-7042

CHIASSON'S TROPHIES
TROPHIES 50% OFF
Engraving 3c Per Letter
Crests — Jackets — Gift Awards
Bowlers High Single Trophy Free With Orders
79 PRINCESS ST.
TRENTON — 392-5620
Ja31-ev-w-tf

SAND — GRAVEL and TOP SOIL DELIVERED
Telephone 968-6225
Jy13-6t

CLASSIC antiques — Oak china cabinet, 4 piece walnut bedroom suite — Solid fruitwood French Provincial coffee table and end tables. All in excellent condition. 962-9404. Jy18-3t

WHITE porcelain cast iron bath tub, comfortable, no cracks or chips, outstanding condition, taps plumbing accessories included. Firm price $34.00, Telephone 967-1118. Jy18-3t

HURRY! Just arrived. Admiral 1974 Model 26" colored televisions. Lowest prices ever at Corbyville TV & Appliances. Phone 968-3341. Jy18-4t

DISH washer, used, A-1 condition, deluxe model, $149.95. Booth's, 968-5785. Jy18-3t

1973 30" R.C.A. Solid State color TV new, no reasonable offer refused. telephone 393-6267 for further details. Jy17-3t

1971 RUPP Go-Kart with racing frame and motor. Asking $375. — Telephone 399-3301 (Wellington) for further information. Jy17-3t

MOVING — Sacrifice, living room, dining room, bdrm., suites, tables, chairs, rugs, chandeliers brass, hi-fi, freezer, pine cupboard antique cars, sleighs, wicker rockers, air conditioner and dehumidifier, 968-200. Jy12-6t

WEDDING gown and veil, size 9, less than 1 year old. Telephone 962-9819 for further details. Jy18-6t

SINGER Zig-ZaZg model 257 portable $89.00 with cabinet $149.95. At your Singer Centre, 225 Front Street Belleville 962-0885. The only Singer Centre within 50 miles. Jy18-3t

SINGER with Zig-Zag and blind heming. Portable $99. with cabinet $$169.95. At your Singer Center 225 Front Street, Belleville. 962-0885. The only Singer Center within 50 miles. Jy18-3t

SINGER Zig-Zag Model 177, portable, $79.00. With cabinet $139.95 at your Singer Center, 225 Front Street, Belleville 962-0885. The only Singer Center within 50 miles. Jy18-3t

REFRIGERATOR — be sure to see Booth's for best in refrigerators. Buy on Booth's Budget Plan with no money down, 968-5785. Jy18-3t

DANISH style sofa and chair. Reversible foam cushions. Hardwood frame. Wray's price only $129. 306 Front Street, Belleville. Jy18-3t

BIG clearance of bedding at Wray's 306 Front Street, Belleville, during the sidewalk. Jy18-3t

STOVE, rug, pipe rack, humidor, men's bicycle $30. Women's bicycle $40. Raleigh Sports, both in excellent condition, stuffed chair, bricks. Telephone 968-0633 for further information. Jy18-3t

YELLOW long sleeve dress, size 9, suitable for bridesmaid. For further details call 962-... after 5 p.m. Jy18-tf

ADMIRAL 23" console model, black and white TV, good working condition $40.00 Telephone 968-4088 after 4 p.m. for further details. Jy18-3t

SAW MILL 90 H.P. Diesel engine, edger, slab saw, all machines ball bearing. Evenings 473-2416 Madoc for further details.

TWO, second hand large tricycles, one in good shape, other one older, both for $15. Telephone 968-4083. Jy18-3t

WALNUT finish dining room suite, with china cabinet and buffet in good condition. $150.00 Telephone 968-3627 for further details. Jy18-tf

ALUMINUM pick-up cover, gold and white, 2 windows, good condition $300. Phone 962-7969 for further information. Jy18-6t

FOR SALE

14-FT. FIBREGLASS BOAT
30 H.P. Evinrude Lark Electric Start Motor and Boat Trailer
1967 HONDA 50
2 — 15" G.M. TRUCK WHEELS
968-8790 After 5 p.m.
Jy17-6t

We Specialize in Freezer Orders
DEAN & McCAMON ABATTOIR
BEEF & PORK FOR FREEZERS
Custom Slaughtering, Cutting Wrapping and Quick Freeze
Sides & Hams — Cured & Smoked
R.R. 6, BELLEVILLE — 969-7020
Glen McCamon & Sam Dean
Mr22-ev-w-th-f-s-tf

NEW & USED STEEL
Beams, Angles, Plates, Sheets, Channels, Bars, Flats, Rounds, Ovals, Reinforcing Rods and Mesh, Round and Square Tubing, Culvert, Casing.
CRAWFORD METAL CORPORATION LIMITED
110 Byron Street,
Belleville, Ontario
968-3473
Ap7-ev-s-w-tf

HONEY
New Honey Now Ready
C. SULLIVAN
Corbyville
Jy18-3t

Pick Your Own Raspberries RED or BLUE In Your Own Boxes
TOWNLINE FARMS LIMITED,
2 Miles North Of Wellington, Ontario
ELMER McFAUL
PHONE 399-2160
Jy18-3t

CHOOSE A HOUSEFUL OF FURNITURE FROM BOOTH'S ON THE MARKET SQUARE, FOR ONLY $349.95. Includes 5-pc. Bedroom Suite and 2 Boudoir Lamps, Sofa and Chair; 2 End Tables; Coffee Table and 2 Table Lamps Plus a 5-pc. Dinette Suite. Free layaway, up to 90 days to pay interest free, longer terms if desired. Free Delivery up to 50 miles. See BOOTH'S on the Market Square, next to the Arena. Je6-ev-w-f-7t

MICROWAVE oven. Reduced in price see Booth's Warehouse Store for further details. Buy on Booth's Budget Plan with no money down, 968-5785. Jy18-3t

TV $30.00. Large baby crib, mattress $6.00. High chair $7.00. Telephone 968-3453. Jy17-3t

DOUBLE continental bed, baby stroller, 2 double mattresses, double bed, spring and dresser with mirror. Telephone 966-3384 after 6.30. Jy17-3t

35-LB. Denmark archery bow, 66 inches. $100. Case included. 24-inch Beatty stove. Five months old $75. Telephone 966-1627. Jy17-3t

PAIR of new lined drapes, antique gold and green, 84" long x 150 wide; round bevelled glass mirror 22" in diameter, reasonable. Telephone 968-7206. Jy17-3t

LAWN mower, refrigerator, electric range, rangette, kitchen suite, beds, chesterfield, sewing machine, cheque writer, bicycle, crib and carriage, etc. Telephone 968-8608. Jy17-3t

1964 CORVAIR, freshly painted, mechanical certificate, good running order, $250.00 or best offer. 3-wheeled plywood van small trailer $100.00. Telephone 968-6363 after 5 p.m. Jy17-3t

DOREPLANE stunter airplane with 2 flight lines. For more information call 962-3948 after 6. Jy17-3t

10.3 VIKING refrigerator, $75.00, Telephone 962-6194 for further details. Jy17-3t

BAR $75. Bird cage and stand $5. Chesterfield and chair $25. Child's high chair, walker, training chair $12. TV combination $30. Telephone 968-4153. Jy17-3t

KENMORE washer spin dryer in excellent condition. Asking $80. — Phone 968-2062 for details. Jy17-3t

ELECTRIC range. Suitable for cottage $15. G.E. electric vacuum cleaner, in cannister, like new $35. Telephone 968-5305 after 5 p.m. Jy17-6t

RALEIGH Explorer. Three speed 26-inch bicycle, complete with back carrier and saddle bags. Telephone 968-5305 after 5 p.m. Jy17-6t

40 ACRES good quality standing mixed hay for sale or share. Located 5th Concession Thurlow. Contact Harold Howes. Phone 962-1760. Jy17-3t

GOOD quality hay, conditioned and baled, 3 miles west of Belleville on No. 2 Highway, Eldon Robinson R. R. 1, Plainfield 477-2740. Jy17-6t

TWO standard size doors, one aluminum $10. one combination wooden $10. 1 bathroom sink with taps $20. Norege space heater, complete with pump. 962-0694. Jy17-3t

TX10 TENT, like new, 962-0853 after five. Jy16-3t

NICELY furnished bedsitting housekeeping room, refrigerator, linen dishes, etc. private entrance, $20.00 weekly. 967-1361. Jy7-tf

NEARLY new, 2 dressers, coffee table, movie camera. Phone 967-1736 anytime fo rdetails. Je20-tf

CHOICE top soil and fill 968-5302. Je4-6m

WATER WELL drilling. For estimates and reasonable rates. Dial Maase Donaldson 968-9432 Foxboro. My4-tf

RENEGADE on Highway No. 2 between Trenton and Brighton for discounted new and used items. Open 7 days a week. Phone 392-3535. Je30-1m

GUNS, scopes, boats, canoes, motors, bought, traded. Live bait tackle, boots, clothing, reloading supplies, licences. Kelly's Sport Shop. 962-0568. My29-tf

1½ YEAR old Stereo, 2 component set, amplifier, 19 watts, R.M.S., 2 Optumus I speakers, Dual 1218 turn table with XLES 70F cartridge. Asking Price $450 or best offer. Telephone 966-3463. My10-tf

QUANTITY of standing mixed hay, will sell reasonably for quick sale. Contact Bert Maines, Thomasburg. 478-5520. Je29-tf

SMALL ads are read. You're reading this one aren't you? Je27-tf

KROEHLER modern sofa and chair. Herculon cover in green or brown. $235. Wray's Home Furnishers, 306 Front Street, Belleville. Jy18-3t

BABY PRAM carriage, excellent condition, used one summer. Price $60. Telephone 962-9783. Jy12-6t

WASHER dryer, dish washer, electric roller ironer, assorted windows and frames suitable for cottage. Apply Box A-73 The Intelligencer. Jy17-6t

ONE complete set of Coronet drums. Double bass drums. Includes all hardware and accessories. $350.00. — Telephone 962-1306 for further information. Jy13-tf

50 L.P. — Dual 1218 turntable Arkai 8-track tape recorder and player, 4 speakers, amplifier, 968-8238 after 7 p.m. and ask for Roger. Jy13-6t

YOU CAN sell an item fast and for little cost with a Classified ad. Dial now 962-9171. Je27-tf

VARITYPERS, Headliners. Free catalog. Crown Equipment Ltd. 8340 Ferrier, Montreal.
Je27-29-30-Jy4-6-7-11-13-14-18-20-21

PHILLIPS radio and record turntable. Excellent volume and tone. $30. Telephone 962-3643 for further information. Jy18-3t

ONE Viking air conditioner. Good condition. Please call 962-0748. Jy18-3t

FOR SALE

Complete Collision Repair
— Free Estimates —
FARRELL
MOTORS & COLLISION
LIMITED
25 EMILY — 962-2346
Apld-s-tf

MEAT

WE SPECIALIZE IN FREEZER ORDERS AND CUSTOM CUTTING.
SPENCER'S LOCKERS
388-7740
Chalmers Corners, Florence
F30-s-o-n-d-tfn

FULL line of Frigidaire refrigerators and stoves, including set, excellent condition. Phone 968-7167 after 5 p.m.
J17-2t-pd

FULL size Frigidaire refrigerator, clean. Silvertone 22" B and W TV, cabinet model 295. Telephone 968-7167 after 5 p.m.
J17-2t-pd

A GIRL'S 3-speed Cruiser bicycle, in excellent condition. Phone 968-7167 after 5 p.m. Also, Silvertone TV, 22" console.
J17-2t-pd

1966 Ford Cortina, 4-speed transmission, new clutch, 4-ply tires, radio, heater, 2 tone finish. Telephone 968-3617 after 5 p.m. Price is below wholesale.
J17-2t-pd

LIONEL steam, excellent condition, good engine, boards, accessories. Phone Belleville 968-3617 after 5 p.m.
J17-2t-pd

FOR sale or trade, 1 Shetland pony, 10 years old, 46 inches high. Buy or trade for 10 speed bicycle. Phone 968-3617 after 5 p.m.
J17-2t-pd

ELECTRIC stove (Hotpoint), excellent condition. Telephone 962-9923 after 6.
J17-2t-pd

MOTOR scooter, 1973 Honda, 90 cc. Needs new tires. Asking $200. Phone 962-7160 for more details.
J17-2t-pd

AUTO

'66 FAIRLANE GT CONVERTIBLE

289 c.in., automatic, console, bucket seats, power steering, push button radio, mag wheels, new battery, good tires, needs some body work.

To Be Sold As Is
BEST OFFER
968-5149
Mornings Or After 5
J17-3t

WELLS FORD DEALERSHIP
GOOD GUYS — GOOD DEALS
Shirley
Belleville Phone 967-1300
M-Th-s-tf

1969 GALAXIE 500 XL
2 DOOR HARDTOP

289 V-8, power steering and brakes, Bucket seats, tach with molded set over, automatic with floor console, AM radio, white with black vinyl roof and black vinyl interior. Tires and wheels like new in excellent condition.
Telephone 968-8477
J15-tf-18-18

PRIVATE, 1972 Duster 340, only 12,000 miles. Power steering and brakes, mint condition, must see to appreciate. Phone 968-7167 after 5 p.m. Will consider trade.
J17-2t-pd

1965 FORD Country Squire V-8, p.s., p.b., radio, air conditioning, new tires, attached. Telephone 968-7387 for more details.
J17-3t-pd

1961 MODEL A, 1930 Ford Model A Coupe, 1931 Model A Coupe, 1931 Model A Sedan, 1931 Model A Pickup. All in stock throughout restoration. Phone 968-3555 after 5 p.m.
J17-3t-pd

1966 Ford Falcon, fair condition, $300. Telephone 968-1186 for more further details.
J17-2t-pd

1966 BUICK Wildcat, original owner, all options included, excellent condition, must see to appreciate. Phone 968-6161 after 5 p.m. Private sale $1350, cash. Telephone 388-2875.
J17-3t-pd

1965 CHEV. Super Sport convertible, 327 engine, power brakes, p.s., new rear tires. Call 968-7329 for price.
J17-2t-pd

1966 THUNDERBIRD, excellent condition, new tires, new battery, 390 engine, must sell before 21st. Call 962-7160 for more information.
J17-2t-pd

1971 FORD 3/4-ton camper special, drive with wrecker on back and camper, automatic, power steering and brakes, 360 motor on truck. Phone 968-7387 after 5 p.m. for more details.
J17-3t-pd

1967 RAMBLER American station wagon, automatic, 6 cylinder, new tires, new 390 engine on extra rims. Price $700. Phone 968-7387 after 5 p.m.
J17-3t-pd

1967 MUSTANG convertible, automatic transmission, 289 V-8 engine, p.s., p.b., factory air-cooled, 2 tops, 30 to 35 miles per gallon, 962-6442 after 5.
J17-3t-pd

1965 FORD half-ton pickup, $325. Telephone 968-4776 for further information.
J17-2t-pd

1964 PLYMOUTH Fury I, V-8 with 4-barrel carburetor, 2 tops. Telephone 968-3617 after 5 p.m. Will sell for $400 or best offer.
J17-2t-pd

1966 DODGE 3-door hardtop, 6 cylinder, excellent condition with all new tires, $600. Phone 968-7387 after 5 p.m.
J17-3t-pd

1967 MUSTANG convertible, V-8, 289 automatic, three-speed on console, power steering and brakes, 2 tops. Telephone between 5-6 p.m. 968-6161.
J17-3t-pd

TANK truck for sale, 1966 International, 1700 gallon, 5 compartments, 962-4344.
J17-3t-pd

1970 CHEVELLE Malibu, hardtop, 350 V-8, automatic, power steering and brakes, Cragar S.S. mags, new tires, Telephone 968-6161 after 5 p.m.
J17-3t-pd

1966 VOLVO GT overdrive, radio, tachometer. Can be seen at 8 and 9 Cherrywood Drive, Belleville. Telephone 962-2344 after 5 p.m.
J17-3t-pd

1963 VOLKSWAGEN Squareback, good condition, new tires, new battery, new exhaust. Various extra parts. Also 1962 Volkswagen body. 962-2344 after 5 p.m.
J17-3t-pd

1970 VOLKSWAGEN, automatic, excellent condition, body owner used, $1,600. Phone 966-1161 for further details.
J17-3t-pd

AUTO

Motorland Chrysler's

1972 PLYMOUTH FURY 4-door Sedan. Lic. ECL540 ..... $3,250.

1972 DODGE 4-door Sedan. V-8, power steering, power brakes. Lic. ECW012. ..... $2,775.

1972 PLYMOUTH FURY III 4-door Hardtop. Power windows, vinyl top, air conditioning. Lic. EDT595. ..... $4,150.

1971 FORD LTD Station Wagon Lic. EFM618. ..... $3,375.

1970 DODGE POLARA 4-door Sedan. Lic. ECW015. ..... $1,875.

1970 FORD GALAXIE 500 4-door Hardtop. Lic. EDK032. ..... $2,575.

1970 DATSUN 4-door Sedan. 4-speed transmission. Lic. BKF921 ..... $1,095.

1969 THUNDERBIRD. Vinyl top. Bucket seats and console. Lic. EDM767. ..... $2,850.

1968 DODGE DART 2-door Hardtop. V-8 automatic. Lic. EYE675. ..... $1,250.

1968 EPIC Station Wagon. Lic. EDN693. .... $1,095.

1967 CHRYSLER IMPERIAL. Lic. EXV198. ..... $1,475.

● THE FOLLOWING CARS SOLD AS IS :

1967 COUGAR. Lic. ETL361. ..... $925.

1967 PLYMOUTH Fury Sedan. Lic. EDR557. .. $875.

1967 FORD 4-door Sedan. Lic. EEN081. ..... $425.

1966 PONTIAC 4-door Sedan. Lic. EFN295. .... $375.

DON'T FORGET
TO ATTEND MOTORLAND CHRYSLER'S
PRO GOLF TOURNAMENT
BAY OF QUINTE GOLF AND COUNTRY CLUB
WEEKEND OF AUGUST 4, 5, 6

290 N. FRONT ST. 962-3484
J17-2t

VADER'S

1971 DATSUN 1600 4-door station wagon. Newly refinished in redrew, 4-speed transmission. Lic. EDO116.

1969 VOLKSWAGEN 1600 station wagon. Automatic transmission, radio. Finished in red. Lic. EWE466.

1969 FORD LTD Country Squire station wagon, V-8, automatic, power steering, power brakes, radio, power rear window, chrome luggage rack. Finished in Seafoam Green. Lic. EC357.

1968 MERCURY Colony Park station wagon, V-8, automatic, power steering, power brakes, radio, chrome luggage rack, power rear window. Finished in black with woodgrain trim. Lic. EC586.

VADER'S
GARAGE SERVICE LTD.
DATSUN SALES and SERVICE
N. Front and College Sts.
962-1491 — Belleville — 962-1491

TOYOTA
IS THE BIG NEWS IN SMALL CARS
BELLEVILLE TOYOTA LTD.
239 N. Front St. — 968-6479

DEMO
1972 MARQUIS
4-DOOR PILLARED HARDTOP
Full power, many extras, only 5,000 miles. Retail Price $5319.
NOW ONLY $4467.
Lots Of New Cars
WELLS FORD DEALERSHIP
GOOD GUYS — GOOD DEALS
STIRLING 967-3000
J10-tf

1972 MUSTANG Mach 1 Sport edition. Phone 962-7160 after 5 p.m. Will sell for $2,800.
J17-2t-pd

1971 CORVETTE convertible, 10,000 miles, 350 engine, 4-speed transmission, Mechnics radial tires. Asking $6800 After 5 p.m. 962-6344.
J17-3t

1965 OLDS 442 convertible, in good condition $400. Buy to save at 680 Dundas Street West for further information.
J17-2t-pd

VALIANT sedan, very good condition, new exhaust system, new battery, new heat, mags, tires like new. Summer and winter tires, chrome kit $375. Telephone 962-9461.
J17-3t

1969 VW four-door bayed top, V-8, power equipped, 30,000 miles. Excellent condition. Phone 962-7160 after 5 p.m. Apt. A 962-9909.
J17-2t-pd

TRAILERS FOR SALE

ROSSMORE
TRAILER SALES
TRAVELAIRE
The Largest Manufacturer
In Canada
See The
ROYALE & HOLIDAIR
MODELS
Also
TRAVELINERS and
TRUCK CAPS
LIONEL & TRAVELMATE
HARDTOP CAMPERS
Hitches — Mirrors and
Accessories
½ Mile South Of Belleville On
Highway No. 14
Turn Left On County Road
No. 28
968-8332
J17-tf

BIG SAVINGS!!
TRAVEL TRAILER
and MOBILE HOME
Corsair — Glendett
Curtis Motor Homes
Sun Kamper
COMPLETE STOCK
ALL READY FOR
IMMEDIATE DELIVERY
Up To 60 Months Financing
ELLIOTT MOTORS
(70) LIMITED
308 North Front Street
Belleville — 962-4384
A203-s-o-n-d-tfn

● No. 1 Travel Trailer In Sales.
● Best Terms In Town.
● Now Made In London, Ont.
NOW ON DISPLAY AT
345 NORTH FRONT ST.
Between Kelly's Keys' Shop
and Bell Telephone
J14-s-o-n-f-m-tf

HOLIDAY TRAVEL TRAILERS
13' to 25 Feet
ALL REDUCED
17 P.D. Reg. $2865.
SALE — $2595.
25' Rear Bedroom
Reg. $5795. — Sale $5295.
Holiday and Transcontinental
5th Wheels In Stock
QUINTE
SPORT CENTRE
LAKE ST., PICTON
Open 7 Days A Week And
Evenings
J15-3-11-14-18-21

JAYCO
North America's Best Built
Hard Top Camper
Rentals — Sales — Service
Trade-Ins Accepted
Open Evenings
BELLEVILLE SPORTS
CENTRE
41 Canniffon Road
962-6800
J415-s-o-w-tfn-7-10

CASA trailer mover. Phone 968-6323 after five for further details.
J17-3t

SPRITE
LIGHT WEIGHT TRAVEL TRAILERS
Sleeps 4 to 6 persons. Self contained for many seasons — Only 100 lbs. hitch weight — Only 2,000 lbs. dry.
Sale Price $2,495.00
Including All Equipment And Accessories Under And Per Lt
NORWAY SPORTS
TRUCK TRAILERS
Hwy 14, ½ Mile West Of
Norwood
J17-2t-20-Jn-2-5-8-
10-13-17

CAMPER trailer, excellent condition, sink, stove, fridge, fan. $350. Telephone 968-3486 after 5 p.m.
J17-3t-pd

1972 RAMBLER trailer, 18-foot, self and electric refrigerator, furnace, hot water heater, stove, fridge, few extras. Like new. 968-3211.
J17-3t-pd

1973 CAMPER trailer, 10-foot, self contained, sleeps four. $350. Telephone 962-7160 after 5 p.m.
J17-2t-pd

GOLFERS ONLY

MURRAY HILLS
PAR 3 GOLF
9 Holes — $1.00
18 Holes — $1.75
Wooler 397-3537
Jn30-tf

18 HOLE GREEN FEES
WEEKDAYS — 9.00 p.m. Alt. 6 p.m.
Adults 2.50 3.00 1.00
Students
(under 20) 2.00 1.50 1.00
Juniors
Course 1.00 1.50
(18 mins. Belleville)
BARCOVAN GOLF
Phone Carrying Place 813-3183
My-tf

HOLE-IN-ONE
DRIVING RANGE MINIATURE
GOLF and MINIPUTT ROUTE
Hwy. 14 — 15 Miles South Of
Belleville
OPEN
DAILY 10 a.m. to 10 p.m.
962-3782
Jn31-tf

PRICES ARE RIGHT
FOR GOLF EQUIPMENT
at
DON BELL'S
SPORT SHOP
16 King Street, Trenton
392-2131
Jy1-1m

HORSES FOR SALE

Enjoy Summer Riding
At The
SILVER SPUR
RIDING STABLE
526 Front Road, Trenton
392-3609
J19-tf

APPLY now Mail-Arabian Appaloosa, rumers and dentmounts. Telephone 968-3881 for further information.
J17-3t

FIVE 2-year old bay mare, Phone 968-6323 after 5 p.m. Will exchange for quiet, gentle saddle horse.
J17-3t-pd

FOUND: Colt on Rt. 2 Highway west of Shannonville. Owner may have same by identifying and paying for this ad. 968-7387.
J17-3t-pd

FOUND: Mare on gravel in lane-way between Rt. 62 and Rt. 14 Highway. Owner may claim same on 968-7387 after 5 p.m.
J17-3t-pd

FOUND white and brown kitten between Belleville and Shannonville. Call 962-6344 after 5 p.m.
J17-3t

SPRINGWATER Appaloosa and Arabian stud service. Some purebred Arabian, also horses boarded. Telephone 962-9461 for further information.
J17-3t

LOST and FOUND

FOUND: Calf on Rt. 2 Highway west of Shannonville. Owner may have same by identifying and paying for this ad. 968-7387.
J17-3t-pd

BOATS AND MOTORS

Baycrest Marina

BIG ISLAND
DEMORESTVILLE
Lake Ontario Port
476-5357 or
Residence 968-5872
J15-tf-20-26-30

BOAT, CANOE and TENT
Sales and Rentals
BAY BRIDGE
SPORTS
962-9656
J15-tf

ROLLIES
Exclusive Dealers For
STARCRAFT — CENTURY
CRUISERS — CENTURY
GATOR TRAILERS
Sales and Service for
SPRINGBOK, ALUMACRAFT BOATS
MERCURY OUTBOARDS
KAWASAKI SNOWMOBILES
ROLLIES
Where quality comes first with the largest assortment of boats, canoes, motors, trailers and accessories in the area anywhere. The largest marine dealership between Toronto and Montreal.
ROLLIES
2 Miles West Of Trenton On Highway No. 2 — 392-3511
DAILY 9-5 — Saturday 9-4
Closed Sunday and Holidays
J17-tf

THE JAMES TEXTS LIMITED
Prompt And Efficient Repairs On Typewriters And Adding Machines
All Makes — All Machines
For Rent
183-185 Front St. — Phone 968-4772
J14-tf-20

TYPEWRITERS

THE JAMES TEXT LIMITED
Prompt And Efficient Repairs On Typewriters and Adding Machines
For Rent
Rubber Stamps 24-Hr. Service
183-185 Front St. — Phone 968-4772
J14-tf-20

WATER SERVICES

LOSS GALLONS CITY WATER
Delivered In Sanitary Stainless Steel Tanker
Call DAVE ROBLIN Anytime
BELLEVILLE MILK
TRANSPORT LTD.
968-3283
O1-tf

APPLIANCES

VACUUMS, POLISHERS
SPOT REMOVER CHEMICALS
● EXPERT SERVICE ON ALL MAKES
● HOSES — BAGS
● BELTS — SUCTION PARTS
Brooms On All Makes Of Sewing
Machines — Reasonable
Prices — Guaranteed
113 SUNWOOD DRIVE
Belleville, Ont.
968-2564
M31-tf

Canadian Admiral Corporation and
Canadian General Electric
In and out of warranty repairs for your refrigerator and washer.
Call Our Authorized Factory
Service Depot
WEBSTER'S REFRIGERATION
& APPLIANCE SERVICE
962-1358
F26-tf

ACCOUNTANTS

JOHN D. LEWARS
Chartered Accountant
217 Pinnacle Street
Belleville, Ontario
Phone 962-4883
O1-tf

SODEN & CO.
35 Campbell St.
Belleville — 962-2695
LARRY SODEN, B. COM.
Chartered Accountant
KIM SODEN, F.A.R.
Accredited Representative
KERRY SODEN B.A.
Associate
GEO. A. WELCH & COMPANY
Chartered Accountants
119 Church Street, Belleville
962-2644
A. BRUCE CA.
M. FLOYD BRUCE, C.A.
J. J. HUTCHISON, C.A.
Chartered Accountants
Frankford — Hall
Canonto

ACCOUNTANTS
JOHN G. TRUMPOUR
PUBLIC ACCOUNTANT
128 FRONT STREET
968-2277
Ap18-tf

ANTIQUES

LEEHAN'S
ANTIQUES
CHINA — GLASS
CANADIANA and ENGLISH
FURNITURE
½ Mile Up Bayshore Road
R. R. 1, Belleville
962-6114
J726-tf

ARCHITECTS

M. PAUL WIGGAND &
ASSOCIATES
218 FRONT STREET
Belleville
962-2626
F1-tf

AIR CONDITIONING

AIR CONDITIONING
AND DEHUMIDIFIERS-
FANS, Etc.
Complete Stocks of Stock
to Choose From
FINGLE ELECTRIC LTD.
324 Pinnacle St. — 962-2222
— Free Parking —
My30-tf

BRICK AND STONE WORK

WE DO
Brick Repairs, Fireplaces, Chimney
and Chimney Pot Cleaner Bases.
Wishing Wells, Barbecues.
For These Needs
CALL 962-3320
after 6
My29-1m

BUSES

BUS SERVICE TO TRENTON AND
AIR STATION
LEAVE BELLEVILLE
Daily Exc. Sundays & Holidays
7.30 a.m.
9.30 a.m.
1.30 p.m.
4.30 p.m.
6.30 p.m. Friday only.
942 p.m. Phone 962-2242
BUSES LEAVE BUS TERMINAL
IN DUNDAS ST. — 962-2242
Chartered Coaches
RATHBUN BUS SERVICE LTD.
Trenton, Ont. — Phone 392-3581
J1-tf

CARPENTER CONTRACTOR

Remodelling — Cottages
Renovations — Kitchens
Rec Rooms — Tile Floors and
Tongue Bridgeboard
L. D. MYERS 'AND SON
R.R. 2 Roslin,
477-3125 Thurlow
O1-tf

CUSTOM HOME BUILDER
RENOVATIONS SPECIALISTS
Your Home Repairs —
Our Business
TRUMPOUR-CONLEY
CONSTRUCTION LTD.
68 PARKER STREET
BELLEVILLE — 968-6143
Ap8-tf

DRAPERY SERVICE

DOROTHY HICKEYS
DRAPERY SERVICE
Drapes Styled To Customers
Specifications
All Workmanship Guaranteed
Alterations A Specialty
287 CAMPBELLFORD ROAD
968-8262
Je26-3m

DONUTS

TIM HORTON
DONUTS
OPEN 24 HOURS A DAY
— WE NEVER CLOSE —
120 N. Front Street
Belleville
M18-tf

EAVESTROUGHING

NEW TYPE SEAMLESS
EAVESTROUGHING
BAKED ENAMEL FINISH
GUARANTEED
Call Us For Inspection And
ALL-WAY ROOFING
ROOFING IMPROVERS
PHONE 962-6888
Ap13-tf

FENCING

FENCING
CHAIN LINK OR WOOD
BEAUTIFY YOUR PROPERTY
ABOVE GROUND POOLS
ALSO INSTALLED
FOR FREE ESTIMATE
968-1279
Jy9-1m

FENCING TOUR LOT!
LET US FENCE YOU IN
WITH WOOD OR WIRE
CALL FOR ESTIMATES
962-6260 OR 962-9421
Jy4-tf

FOOD SERVICE

TOWERS'
FOOD SERVICE
—Guaranteed Lower Prices
—Top quality name brands only
—Unconditional Guarantee
—Free delivery
968-7200
Je11-1m

HANDYMAN

YOU GOT TROUBLES
Chevrot Jobs, Disposals
Wrecking, Houses, Garages
and Verandas
And We Are All Around Home
Repairers — Anyone's Work
Welcome
388-1788
Jy4-1m

HOME IMPROVEMENTS

WE DO ANYTHING TO IMPROVE
YOUR PROPERTY AND
MAINTAIN IT
ROOFING — DECKS — PATIOS
LANDSCAPING, ETC.
You Name It, And
We Will Outdo
The Rest
CALL 395-3044
Je2-1m

HOME IMPROVEMENTS
Floors — Ceilings and Wall Tiled
Kitchen Cupboards — Arborite
Bathroom Vanities — Solid Vinyl
Sales Specialists — Solid Vinyl
Cushioned Floor Tiles
Aluminum Windows — Doors
Electrical Wiring Approved
HIGHLAND CONSTRUCTION
968-5181
O6-tf

HOME REPAIRS
•One Call Does It All
Complete Home Renovations
Roofing, Finishing
Carpentry Work
And All General Remodelling
ESTIMATES FREE
BLOOMFIELD 393-3097
Jn11-1m

INSURANCE

CLARENCE S.
FULLEN
Complete General Line
Insurance
136 BRIDGE ST. E.
Insure With Confidence
Coverassure, Economy
F96-tf

LANDSCAPING

"SPRING THRU FALL"
LANDSCAPING AND
GARDENING
Complete Or Partial Grounds
Maintenance Services
NO JOB TOO SMALL
TELEPHONE 962-7022
Jn3-1m

MEAT

FROM THE PRODUCER
TO THE CONSUMER
BEEF SIDES OR QUARTERS
BY THE POUND
Cut, Wrapped and Frozen BEEF
Smoked Processing — All Meats Cut
and Wrapped To Order
Meat Conveyance Inspected
Sutton Meats
Sutton 295-5555 — Toronto 366-3334
Phone Noon or Evening
J201-tf

MOBILE HOMES

NOW ON DISPLAY
Visit Us To Tr Living Room
Of Your MOBILE HOMES
Also
NEW DOUBLE WIDE MOBILE
HOMES
And Lots Available For COTTAGES,
RELOCATABLE HOMES
Models, Villages, Winter's Road
R. R. 2, Roslin
962-6467
Je7-tf

MOVING AND STORAGE

BRIDGE MOVING AND STORAGE
LOCAL AND LONG DISTANCE
41 Dundas Street,
BELLEVILLE
TELEPHONE 968-8781
My16-tf

PAINTING

FOR YOUR INTERIOR-EXTERIOR
DECORATING
NEEDS
CALL
TOM SHERIDAN
968-1382
J19-1m

PAINTING AND DECORATING

PAINTING and DECORATING
GENERAL EXTERIOR
CONTRACTING
SPECIAL LOW RATES FOR
COTTAGES & BRICK BUNGALOW
TYPE JOB
Free Clean Cut
Written Estimates
ESTIMATES FREE
TELEPHONE 962-7424
J3-1m

ROOFING

ALL-WAY
ROOFING IMPROVERS
Seamless Eavestroughing
Specialists
Roofing — Shingling
BELLEVILLE
Waterproofing
962-6888
Ap6-tf

COUNTRY ROOFING
COMPANY
ROOFING AND EAVESTROUGHING
FREE ESTIMATES
GUARANTEED
968-3059
BELLEVILLE
F96-tf

MacDONALD ROOFING
AND EAVESTROUGHING
All Types Of Roofing
Galvanized Or Aluminum Troughing,
Chimney Seams and
Repairs
962-6123 — 962-1326
My3-tf

FLATS AND SHINGLES,
EAVESTROUGHING, CHIMNEYS
Few and Repaired
Work Guaranteed
Free Estimates
Phone 962-9447
Fully Covered By Workmen's Compensation
and Insurance
D. BAILEY
Shannonville
Ap25-tf

RUSTPROOFING

ZIEBART
RUSTPROOFING
REMEMBER —
IF IT ISN'T ZIEBART,
IT'S NOT THE SAME
FOR INFORMATION CALL
962-9445
Ja26-1m

SAIL AND CANVAS PRODUCTS

NEW AND REPAIRS TO
Sail — Awnings — Awnings
Turpaulins — Boat Covers
Tents — Canvas Products
Sailmaker and Marine Upholsterer
11 Water St., Belleville, Ontario
PHONE 613-968-2757
O6-tf

SANDBLASTING

AUTO PARTS — TRAILERS
TRUCKS — ETC.
Also
● General Machine Shop Work
● Steering Gear Repairs
● Custom Chrome Plating
BRUCE GELSTHORPE
R. R. 4, Belleville
968-3782
Jy3-1m

SERVICES

MALCOLM BROS. LTD.
FLOOR AND WINDOW
UPHOLSTERY FURNITURE
CARPET AND RUG CLEANING
WALL CLEANING
WINDOW CLEANING
AIRKEM DEODORIZING
SERVICE
COMPLETE MISCELLANEOUS
968-3296 or 962-6274
O13-tf

SEPTIC TANK SERVICES

ACE PUMPING COMPANY
Septic Tanks, Basements
Toilet Rooming For
Construction and Sporting Events
Best Equipment in the Quinte
District
Customer Satisfaction Guaranteed
968-1899
O5-tf

SPRINGS

NEW AND USED
TRUCK SPRINGS
ALSO TANDEM WALKING
BEAMS REBUILT
SAYVIEW
TIRE & TRUCK SERVICE
193 CANNIFTON ROAD
968-3802
Jy16-1m

TRAILER HITCHES

TRAILERS & TRAILER HITCHES
CUSTOM MADE
Ski, Wheel, Trailers
UTILITY TRAILERS
TAG-ALONG TRAILERS
Some Trailer Hitches Installed
LEEMAN'S ORNAMENTAL IRON
962-2242
REDWERSVILLE ROAD
½ Mile East Bay Bridge
Ap11-tf

TYPEWRITERS

THE JAMES TEXTS LIMITED
Prompt And Efficient Repairs On Typewriters And Adding Machines
All Makes — All Machines
For Rent
183-185 Front St. — Phone 968-4772
J14-tf-20

TYPEWRITERS

THE JAMES TEXT LIMITED
Prompt And Efficient
Typewriters and Adding Machines
For Rent
Rubber Stamps 24-Hr. Service
183-185 Front St. — Phone 968-4772
J14-tf-20

WATER SERVICES

LOSS GALLONS CITY WATER
Delivered In Sanitary Stainless
Steel Tanker
Call DAVE ROBLIN Anytime
BELLEVILLE MILK
TRANSPORT LTD.
968-3283
O1-tf

WELL DRILLING

Before You
"DRILL"
Contact
"DAN"
TAYLOR
at
Madoc, Ont. Phone 473-2691
For The "Deepest In Water"
And CASING
"WATER" — WELLS
All Residential Supplies
Ap3-tf

WATER SERVICES

— Swimming Pools,
— Cisterns, Etc.
PROMPT DELIVERY
REASONABLE RATES
R. R. 4, BELLEVILLE
968-6821
Jn1-tf

BOATS AND MOTORS

Baycrest Marina

—New 1973 9.9 h.p. Johnson ..... $465.
—New 1973 12.9 h.p. Chrysler ..... $535.
—New 1973 6 h.p. Chrysler $375.
—New 1973 25 h.p. electric Chrysler ..... $750.
—Used 1962 25 h.p. mazuzi in good running condition, but without hood ..... $125.
—New Model 900 tilt Wiscot trailer, fully equipped, including winch, etc. ..... $229.
—New Model 500 Wiscot Trailer ..... $159.
—New 12-foot sail boat, gib and main sail and oars. Can also be used as row boat or motor boat ..... $695.
—New 11-foot Spring-bok aluminum canoe ..... $198.
—New 15-Foot Spring-bok Aluminum canoe ..... $225.
—New 17-foot Springbok Aluminum canoe ..... $295.
—New 12-foot Spring-bok aluminum car top ..... $130.
—used 17-Foot Spring-bok Satellite con-vertible to row and sail equipment, 85 h.p. Chrysler and heavy duty trailer. Like new A-1 condition ..... $2995.
—Used 200 h.p. Deluxe 21-foot inboard runabout. Perfect condition ..... $6700.
—Used 26-foot, 200 h.p. inboard runabout. Good condition ..... $1000.
—26-Foot Cabin Cruiser, As is condition ..... $495.
—16-Foot Runabout, less motor As is ..... $495.

Baycrest Marina

BIG ISLAND
DEMORESTVILLE
Lake Ontario Port
476-5357 or
Residence 968-5872
J15-tf-20-26-30

BOAT, CANOE and
TENT
Sales and Rentals
BAY BRIDGE
SPORTS
962-9656
J15-tf

ROLLIES
Exclusive Dealers For
STARCRAFT — CENTURY
CRUISERS — CENTURY
GATOR TRAILERS
Sales and Service for
SPRINGBOK, ALUMACRAFT BOATS
MERCURY OUTBOARDS
KAWASAKI SNOWMOBILES
ROLLIES
Where quality comes first with the largest assortment of boats, canoes, motors, trailers and accessories in the area anywhere. The largest marine dealership between Toronto and Montreal.
ROLLIES
2 Miles West Of Trenton On Highway No. 2 — 392-3511
DAILY 9-5 — Saturday 9-4
Closed Sunday and Holidays
J17-tf

LIVESTOCK FOR SALE

HEREFORD bull yearling registered, Telephone 968-7387 for details.
J17-3t-pd

"The Step Saver"
FIND THE SERVICE YOU NEED IN THIS
— DIRECTORY —
● SPECIALISTS ● SERVICES ● MISCELLANEOUS

CAMPING

Are Your Children Getting Bored?

We have a limited number of vacancies left for the final 2 weeks of camp — August 12-26.

EAGER BEAVER CAMP

For Boys & Girls

6 to 13

Large Swimming Pool, Crafts, Go-Karts, Rifling, Nature Hikes, Hayride, Field Games, Trampoline. A large play building with Trapeze and excellent meals.

Complete $42.50 Week per camper

Just 25 Miles North of Belleville — 10 Miles North of Stirling on Highway No. 14 at Bonarlaw.

Information Call 395-2012

Or Write R.R. 4, Marmora Jy17-4t

GLEN ALLEN PARK RESORT Beautiful Place On North Shore Of Crow Lake, Marmora, Ont. Cottages — Tenting-Trailer Sites With Electric and Water. Boats, Motors, Gas, Oil, Ice, Wood, Showers, Flush Toilets, Dumping Station. — Ideal swimming for children. — No dogs. 472-3415 Je28-1m

YONDER Stream Tourist Park Open. Telephone 968-6608 for details. My15-tf

PETS FOR SALE

WANTED, good homes for 3 adorable grey and white kittens. Call 962-0396 after 5. Jy12-6t

TO GIVE away 4 kittens one month old. Looking for good country home. Telephone 396-3081 for further information. Jy14-6t

PUREBRED German Shepherd pups, two males and two females, black and tan, 8 weeks old. Telephone 968-7083 after 5 p.m. Jy16-6t

SPAYED female Great Dane. Brindle, 7 months old, vaccinated, house trained and family pet. $125. Telephone Napanee, 354-2583.

BLACK masked red, male, show quality Afghan hound, 3 months old, now available at pet price. Phone 1-542-2287 (Kingston). Jy16-3t

PERSONAL

ELECTROLYSIS — Medically approved hair removal treatment available locally. Anne White: A.E.A., 21 years experience. For appointment please telephone 392-5734 (Trenton). Jy3-1m

PREGNANT . . . Need Help? Call Birthright 968-4411, 10 a.m. to 10 p.m. Napanee 354-2145. We care. All calls strictly confidential. Ap6-tf

ADULT. Party games, books, Novelties, etc. For your free catalogue, write to: Noutties, P.O. Box 710, Station "A" Scarborough Ontario M1K 5B9. Jy17-6t

TELECARE is ready to help you anytime. The number is 962-4111. Chase the blues—receive a brighter outlook on life. Jy17-tf

AUCTION SALE

COMMUNITY AUCTION SALE INCLUDING ANTIQUES AND COLLECTOR'S ITEMS Will Be Held In WELLINGTON AUCTION HALL Corner Of Main and West Sts., Wellington On Thurs., Evening JULY 19 AT 7.00 P.M. SHARP

Nine-piece wash set; 4-pce. ironstone wash set; partial wash sets; rare soda siphon bottle; patented pressed glass water carafe; cast iron bracket lamp; wall lamp; old railroad lamp (1863); yoke for oxen (found in Pr. Ed. Cty.); sword or napier; salt and pepper shakers (occupied Japan); small bronze fireplace tool set; mantel clock, working order; iron cooking pot; old whiskey flask; apple peeler; brass scale arm; pottery ink well with straight pen; green jereboam; dash churn (crock); ex. cond. complete wash bd; quantity of jugs and crocks incl. Hart and Lazier, T. Eaton Co., stoneware bottle; china door knobs with flower pattern; hand crank sewing machine; wicker doll carriage; antique shovel (for pot bellied stove); quantity of sealers incl. Beaver gem & small-mouth pint; coal scuttle; long handled bread pan; vice tongs; ladder measure; assorted agate dishes; 4 salt servers; pine ladder back rocker; ladder back rocker; spool back chair; bow back chair; chicken coop chair; bustle back parlor chair and rocker; Morris chair; child's commode chair; 2 wicker fern stands; captain's chair; pine table; drop-leaf table; bamboo and cane chair; piano stool; 3 wooden duck decoys; small doll collection; typewriter; 16" jointer and planer with blades; car vacuum; power lawn mower; axes; crowbar; shovels; plastic pipe; pipe wrenches; jacks; wash. machine; small appliances; 2 store windows 9' x 5'; assorted windows and doors; car stereo (2 speakers); quantity of pictures; frames; mirrors; assorted dishes; includ. china; colored glass; other items too numerous to mention.

Terms — Cash.

Auctioneer: JOHN J. RYAN Wellington 399-2146

Owners and Auctioneers Not Responsible In Case Of Accident.

AUCTION SALE

AUCTION SALE At Kelly's Hall, 188 Herchimer Ave., Belleville, Ont., Thursday evening, July 19, at 6.30 p.m.

Automatic washer, dining room suite, chest of drawers, dressers, H.D. range; baby carriage, drapes; tables; press back chairs; claw foot tables; antique side board; pine box; wooden floor lamps; lawn mower; dishes; ornaments; antique hall tree etc. Other articles arriving daily.

Terms — Cash.

For further information contact — McGRATH'S AUCTION SERVICE 968-8062 — 962-1770

Auctioneer's Not Responsible For Damage Or Injury On Property. Jy17-3t

AUCTION SALE

AUCTION SALE 2 O'CLOCK SAT., JULY 21 '73. This Sale Is For The 2nd Milders Of Foxboro

Articles Are Donated By The 2nd Milders Or Any Other Person that would like to donate towards the sale are welcome to donate. This sale is open to anyone.

WALTER JOHNSON, Auctioneer

AUCTION SALE

AUCTION SALE OF HOUSEHOLD EFFECTS AND GOOD ANTIQUES (This Is An Old Farm Home) PROPERTY OF DOUGLAS PURTELLE R. R. 1, Demorestville 3½ Miles East Of 14 Highway At Ben Gill Turn WATCH FOR SIGNS Saturday, July 21 — 11 a.m.

Walnut parlor suite (4 chairs and couch apron) settee, ladder back bark bottom chairs, high back arm chair, rocking chairs, straight chairs, bookcases, sideboard, washstands, cupboards, china cabinet (oval glass sides), marble top parlor table, writing desk, Mason and Risch piano and bench, music cabinet (red cherry veneer), quantity of sheet music, small tables, 2 spool beds, several wooden beds, 3 iron beds, chest of drawers, dressers, feather ticks, quantity of good china and glassware quantity of depression glass, sherbets, carnival glass, number of china (Austria), cut glass, milk pitcher, blue glass pitcher, decanters, pieces of ever sets, silver dishes, pewter water jugs, seaters, crocks, glass shades, flat irons, trivet, knick knacks, wicker baskets match holder, parlor lamp, oil lamps, lanterns, pictures and frames, foot stools, rug 12 x 14, TV cabinet, mantel clocks, viewer, rug hooks, hat pins, trunks, wheat-cut number of bells, quantity of records wall plaques, wood screen, cook stove, electric range, small box stove, Quebec heater, incubator, 15" exhaust fan, forge, Lawson air cooled outboard motor, 6 h.p. 1972 Chrysler outboard motor (hardly used), rubber boat new, (subject to reserve bid), Farmall A tractor with row crop, numerous articles not listed.

Terms — Cash. Lunch Available. Owner or Auctioneer not responsible in case of accident.

Douglas Purtelle — owner.
CREIGHTON CARR — Auctioneer Phone 476-2212, Picton

TENDERS

Tenders will be received by the undersigned until July 31st for supplies and services indicated for Albert College for the School year 1973-74.

Lowest tender or any tender not necessarily accepted.

A. Fuel Oil, total requirements — 90,000 gallons, more or less.
B. Student Cleaning and Pressing Work. Bulk pick-up and delivery daily. Billed individually.
C. Students Laundry Work. Bulk pick-up and delivery weekly. Billed individually.

Further details to interested parties on request
(Mrs.) F. M. Doupe
Business Administratrix
Albert College Jy18-3t

TENDERS
TOWNSHIP OF HILLIER

TENDERS FOR 5-TON TRUCK, DUMP BODY, HOIST AND SNOW PLOWING HARNESS

SEALED TENDERS, plainly marked as to contents, will be received by the undersigned until 12:00 o'clock noon.

TUESDAY, JULY 31st, 1973 for the supply of a 5-ton truck with dump body, hoist and snow plowing harness.

Those tendering must use the Township Tender Forms, which, with specifications, may be obtained from the Clerk-Treasurer.

The lowest or any tender not necessarily accepted.

E. J. WELLEN,
Clerk-Treasurer,
Hillier, Ontario. Jy18-3t

NET EARNINGS

By THE CANADIAN PRESS

Acklands Ltd., six months ended May 31: 1973, $2,341,131, 89 cents a share; 1972, $1,387,932, 50 cents.

General Foods Ltd., year ended March 31: 1973, $10,329,000; 1972, $9,235,000.

ITL Industries Ltd., six months ended May 31: 1973, $294,000, 13 cents a share; 1972, $5,000, no per share figure.

Laidlaw Motorways Ltd., nine months ended May 31: 1973, $1,606,083, 56.8 cents a share; 1972, $904,332, 41.4 cents.

Price Co. Ltd., six months ended June 30: 1973, $6,403,000, 64 cents a share, 1972, $2,521,000, 25 cents.

Royal Trust Co. Ltd., six months ended June 30: 1973, $7,000,000, 69 cents a share; 1972, $5,800,000, 61 cents.

Tele-Capital Ltd., nine months ended May 31: 1973, $1,169,329, 55.5 cents a share; 1972, $988,729, 46.4 cents.

Western Broadcasting Co. Ltd., three months ended June 30: 1973, $768,337, 20.4 cents a June 16. 1973 $197,803, 23 cents

Winco Steak'N Burger Restaurants Ltd., 24 weeks ended une 16. 1973, $197,803, 23 cents a share; 1972, $165,370, 19.4 cents.

Marmora

Mr. and Mrs. Eugene Brady, Mr. and Mrs. Hugh Brady, Mr. and Mrs. Chas. Brady and Mrs. and Mrs. Paul Brady attended the wedding on July 7 in Sudbury of James Francis Brady, son of Mr. and Mrs. Jack Brady and Frances Romano at Christ the King Church.

Visitors to the area on the weekend and registered at the Crowe Valley Camp include Mr. and Mrs. J. Donn and children of Orangeville, Don Comeau, Dartmouth, N.S., T. Karas of Toronto, N. Ball of Enniskillen, Ont. and Robert Burke of Streetsville.

Mr. and Mrs. Sid Potter, Janice and Jo-Anne enjoyed a holiday in Quebec Province last week, visiting friends at Sherbrooke and the large zoo at Granby.

Mr. and Mrs. Doug Trumble, Jan, Lance and Kim arrived Saturday from their home in Winnipeg to spend two weeks with Mrs. Trumble's parents, Mr. and Mrs. Grenville Meiklejohn.

Mrs. G. J. Meiklejohn will hold a coffee party at her home on August 1, from 10 am to 12 noon, the proceeds of which will go towards the support of St. Andrew's UCW adopted Korean child.

Mrs. Charlotte O'Brien will celebrate her 91st birthday on July 22.

Mrs. Roy Cumming of Toronto spent last weekend with her parents Mr. and Mrs. John Apperly.

TENDERS

Ministry of Government Services

Ontario

ROAD CONTRACTORS

SEALED TENDERS will be received until 3:00 p.m. LOCAL TIME on

THURSDAY, AUGUST 2nd, 1973

For the Improvement to Roads, Parking Areas, Sewers and Sidewalks at the Ministry of Health, Picton Retardation Centre, PICTON, Ontario.

Tender Documents may be obtained from the Ministry of Government Services Custodian of Plans and Specifications, Room NW-1167, 11th Floor, Ferguson Block, Queen's Park, Toronto, Ontario, Telephone No. 965-1270. Or from the Ministry of Government Services Regional Office, 1055 Princess Street, Suite 302, Kingston, Ontario, Telephone No. 544-8955.

A $9,000.00 Bid Bond, a 100% Performance Bond and a 50% Payment Bond will be required as specified.

A Deposit of $25.00 MONEY ORDER or CERTIFIED CHEQUE, made payable to the Treasurer of Ontario, will be required per set of tender documents which will be refunded if documents are returned in good condition within thirty days of above closing date, otherwise forfeited. Tenderer's address and telephone number should accompany each cheque.

For further information regarding this tender, please call Mr. V. Hawkins, Ministry of Government Services, Toronto, Ontario, Telephone No. 965-1152, or the Regional Manager, Kingston, Ontario.

The lowest or any tender not necessarily accepted.

J. C. Thatcher,
Deputy Minister. Jy18-20

Toronto Stock Exchange

11 a.m. stock prices provided by

Walwyn Stodgell & Co. Ltd., 181 Pinnacle Street

INDUSTRIALS

Abitibi 11⅛
Acres Ltd. 12¾
Alcan 29⅝
Alta. Gas "A" 12⅝
Algoma Steel 18½
Bk. of Montreal 18⅝
Bk. of Nova Scotia 33
Bell Canada 41⅜
Brascan 18⅛
BC Forest 17½
BC Telephone 20¼
Canada Cement 13⅞
Cdn. Imp. Bank 29⅝
Cdn. Industries 14⅛
CHUM Ltd. 8
CPR 17⅝
CP Inv. Ltd. 28½
Cdn. Tire "A" 33⅝
Celanese Cdn. 695
Chrysler Corp. 24½
Cons. Gas 16
Corby Dist. "A" 21⅛
Crush Intl. 12
Dist. Seagrams 40
Dofasco 27
Dominion Stores 16
Domtar 21⅛
Falconbridge 73½
Ford Canada 97½
Four Seasons 7⅛
GMC 65
Gt. Lakes Paper 32¼
Grty. Trust 12½
Gulf Canada 36
Harding Carpet "A" 6½
Horne Pitfield 4.85
Home Oil "A" 43½
Hudson Bay Oil 46⅝
Hudson Bay Co. 18⅛
Husky Oil 24⅛
IAC 17⅜
IBM 300⅝
Imp. Oil 42½
Imasco 30½
Intl. Nickel 30
Intl. Utilities 23½
Interprov. Pipe 24⅝
Lake Ont. Cem. 3.55
Loblaw Co. "B" 6⅛
MacMillan Bloedel 30½
Massey Ferg. 20⅝
Moore Corp. 32
MacLean H. Cable 13¼
Noranda 33⅜
Oshawa Whole. "A" 6⅛
Pacific Pete 28½
Power Corp. 11⅛
Rothmans 12⅝
Reitmans 11⅛
Royal Bank 34½
Scott York Hold. 2.30
Shel (Canada "A" 19½
Simpson's Ltd. 8½
Simpsons Sears 11½
Steel Can. 31⅛
Thomson News. 12⅝
Cominco 32⅝
Cons. Textiles 400
Toronto Dm. Bank 33½
Toronto Star "B" 23
Traders Group "A" 11⅝
Trans. Cdn. Pipe 32⅛
Union Carbide 13
Union Gas 10⅝
Victoria Grey 20½
Villacentres 3⅛
Walkers W 53¼
Westcoast Trans. 17⅝
Geo. Weston 21⅛
C & C Yachts 4.45
Cdn. Breweries 4.75
Neonex Int'l. 3.25
Federal Grain 6⅛
Cdn. Utilities 11½

MINES

Atlantic Coast Cop. .36
Bramoda Res. 65
Brunswick M & S 3.35
Campbell Chib. 6.90
Camflo 8.85
Cons. Cdn. Faraday 33
Can. Tungsten 2.00
Cons. Morrison 7.10
Conwest Expl. 3.85
Copperfields 180
Denison 35⅛
Hollinger 66½
Kerr Addison 13
Lytton Minerals 1.81
Mattagami Lake 34⅝
McAdam Mng. .35
Northgate 6.00
Orchan Mines 3.15
Pine Point 23
Rio Algom 29⅝
Sherritt Gordon 17⅝
Steep Rock 1.55
Sullivan Mng. 2.00
Teck Corp A 4.35
Falcon Coppers 13¼
Tara 15⅝

OILS

BP Canada 19⅛
CDN S Pete 4.65
Pan Cdn. Oils 14½
Place Gas .81
Ranger 38½
Spooner .4 7
W. Decalta 5.25

TORONTO STOCKS

TORONTO (CP) — Prices on the Toronto stock market were lower in moderate mid-morning trading today.

The industrial index, considered the major indicator of market trend, fell .45 to 214.78 and base metals .36 to 106.70. Golds rose 1.28 to 303.18 and western oils .76 to 235.53.

Volume by 11 a.m. was 660,000 shares compared with 619,000 at the same time Tuesday

Advances were slightly ahead of declines, 02 to 92, with 164 issues unchanged.

Oil refining, merchandising, industrial mining and communication stocks were among sectors of the market recording losses while pipeline, chemical, beverage and trust and loan issues gained.

Imperial Oil fell ⅛ to $42⅛. Wajax ⅛ to $11⅛. Simpsons-Sears ⅜ to $11 and Inco ⅛ to $30⅛.

Nabors Drilling rose ⅛ to $12⅝, Toronto Star B ½ to $23, Imasco ⅛ to $30, Walker-Gooderham ½ to $53½ and Bow Valley ⅜ to $31½.

United Siscoe was off 65 cents to $5.75, Kerr Addison ¼ to $13 and NBU Mines 10 cents to $2.70. Denison was up ½ to $36½ and Roman Corp. 25 cents to $8.40.

Chieftain gained ⅜ to $11, Pan Ocean ⅜ to $13⅜ and United Canso 15 cents to $8.20. Asamera lost ⅛ to $10⅛.

Toronto Livestock

TORONTO (CP) — All classes and grades of slaughter cattle sold on a broad demand at strong to higher prices at the Ontario public stockyards today.

Veal calf prices were under pressure. Hog prices were higher and lamb prices were lower.

Slaughter cattle 2,548: Steers A1, A2 and A3 $48-$49 with sales to 50.10, common 40-47; heifers A1, A2 and A3 44.50-45.50 with sales to 47.90, odd head lots to 48.40, common 39-44; cows D1-D2 36-37 with sales to 38, D3 34.50-35.50, D4 28-34, good heavy bologna bulls 39-41 with sales to 43, common and medium bulls 33-38.

Replacement cattle 290: Good light stockers and feeders $49-$55, good heavy short-keep feeders 44-48, good stock steer calves 53-58, good stock heifer calves 48-53, common and medium stockers and feeders 38-45.

Calves 212: Choice vealers $57-$62 with a top choice of 63-70, good 51-56, medium 45-50, common 40-44, boners 30-36.

Hogs 571: Base price $64.05-$65.50, currently at Toronto 65.50, stags and boars 31.90.

Sheep and lambs 251: Good lambs $42-$44 with sales to 45, sheep 15-20.

Dividends

By THE CANADIAN PRESS

Bank of Montreal, 22 cents, Sept. 1, record uly 31.

Johnson and Johnson Ltd., 12½ cents, U.S. funds, Sept. 12, record Aug. 24.

Laidlaw Motorways Ltd., seven cents, an increase of two cents, Aug. 15, record Aug. 1.

Royal Trust Co., 20 cents, Aug. 10, record July 25.

Westinghouse Canada Ltd. 12½ cents, Sept. 15, record Sept. 1.

PIPE WRENCH

Available at

Whites Dominion Hardware 230 FRONT ST. 962-4555

Cheese Exchange

Following is a report of cheese sold on the Belleville Cheese Exchange July 11. All cheese sold FOB warehouse. Next exchange to be held July 18 at 10.30 a.m.

White large:
1st grade 331 65
2nd grade 98 58.5-58.8
3rd grade 13 45
Colored large:
1st grade 620 65.3
2nd grade 62 58
Total large 1,124
Average price 1st grade 94 and 93 score.
White: 65
Colored: 65.3
White squares:
1st grade 2,340 65.
Colored squares:
1st grade 7,214 65.3
2nd grade 1,595, 58.2-59
3rd grade 140 44.6-45
Total Squares 11,279
Average price 1st grade 94 and 93 score.
White: 65
Colored: 65.3
White stiltons:
1st grade 210 65.4
Average price 1st grade 94 and 93 score.
White: 65.4
Total weighted average: white — 65.0c; colored — 65.3c.

Most Active Stocks

TORONTO

An 11.00 a.m. report from the Belleville offices of Walwyn, Stodgell and Co. Ltd., 181 Pinnacle Street.

Follow: stock, number of sales, last sale price and change.

INDUSTRIALS

Bralorne 20,000, 2.40, no change
Westcoast 14,650, 18, up ⅛
Westinghouse 9,200, 19¼, no change
Cominco 9,085, 32⅝, down ⅛
Alta. GT Line 8,800, 12⅝, up ⅛

MINES

Consolidated Durham 45,000, .65, up .01
Nimdimar 15,700, 4.60, up .05
Acme Gas 20,000, .10, no change
United Sisco 21,130, 5.60, down .80
Chesterville 11,000, .21, down .01

OILS

United Canso 69,750, 8.30, up .25
Trans-Canada 6,050, 1.50, down .02
Chieftain 5,300, 11, up ⅜
Northland 4,000, .26, no change
Pan Ocean 3,432, 13⅛, up ⅛

When RENTING HIRING SELLING use Intelligencer Classified Action Ads

Ask for our small Low weekly rate

and SAVE 24c per day

Reg. Rate Per Day	Weekly Rate Per Day
$1.30	$1.10

Once you've got results give us a call up to 9:30 a.m. day of publication. We'll gladly cancel your ad and only charge you for the Ads that appeared.

Open Monday to Friday 8:30 a.m. to 5 p.m.
Saturday 9 to 12 noon

PHONE 962-9171

RING US UP FOR FAST HELP

A call to our Want Ad department will not only sell your service, it will give you the most effective results and the coverage you want. Careful, expert Want Ad writers will quickly help you with your Ad. For your best spent advertising Dollar give us a call today.

The Intelligencer

962-9171

Woolworth WEEKEND TERRIFIC BUYS

BOYS' AND GIRLS 20" HIGH RISE BICYCLES — 3 DAYS ONLY! $38.88

BALLOONS ON A STICK	39c
PUNCH BALLS	59c
BADMINTON SETS	$1.00
CHILDREN'S GARDENING TOOLS	88c
INFLATABLE TOYS, ALL STOCK MUST GO	25c to $1.00
ARCHERY SETS	66c
SANDPAILS WITH SHOVEL	19c

9" - 100 COUNT PKG. PAPER PLATES 83¢

GARBAGE BAGS, 10 TO PKG.	3 PKG. 88c
STYRO CUPS, 51 TO PKG.	2 PKG. 88c
NAPKIN, 500 COUNT	99c
SELF STICK PHOTO ALBUMS	$1.88
SCOTT TOWELS, TWIN PACK	2 PKG. $1.00

STYROFOAM COOLER 88¢

16 PC. DISH SETS, 4 DESIGNS	$4.88
BRIDGE MIX BY LOWNEYS, 1½ LB. BAG	2 FOR $1.00
KNEE HIGHS, 2 IN PACKAGE	88c
PANTY HOSE, ONE SIZE	3 FOR 88c
FINAL CLEARANCE! LADIES SANDALS	$1.00 TO $2.00

GOOD QUALITY — 5 STRAPS LAWN CHAIRS $3.44 WHILE QUANTITIES LAST!

LADIES' SHORTS, REDUCED	$1.50
LADIES' TOPS, REDUCED	$1.50
LADIES S.S. BLOUSES, SIZES 10-12-14	88c
GIRLS' S.S. BLOUSES, SIZES 7 TO 12	66c OR 2 FOR $1.00
THONGS, MEN'S & LADIES'	37c
CHILDREN'S THONGS	27c

HOT DOG AND COKE 30¢

SOFT SIDE LUGGAGE, REDUCED 1/3	$4.00 TO $9.88
10-OZ. HAIR SPRAY, ASSORTED BRANDS	44c
BOYS' T-SHIRTS, REDUCED	$1.00
MEN'S CRAZY DAVID T-SHIRTS	$2.97

Woolworth because you can't fool a woman

USE THESE CARDS IN WOOLWORTH STORES ACROSS CANADA

Theatre Feature Times

AT THE PARK — In Color by Deluxe — Doris Day, Rock Hudson and Tony Randall in "Send Me No Flowers". They create the funniest situations as they try to get rid of a hypochondriac husband. Performances at 7:00 and 9:00 p.m. Starting Thursday "Fuzz" with Burt Reynolds and Yul Brynner.

Updated Orpheus A Crowd-pleaser

OTTAWA (CP) — Helen of Troy arrived on the beach on the back of a centaur while the Spartans were eating pizzas, cooling themselves with soda pop, and liberally coating themselves with suntan oil before the sailed away to Troy with her new-found love, Paris.

That, at least, is the interpretation put on the tale of the cause of the Trojan War, about 1200 BC, by Jacques Offenbach more than 100 years ago, aided and abetted by conductor Pierre Hetu and director Paul Buissoneau in the second of this summer's National Arts Centre opera productions.

Offenbach's story is outlandish, as is his retelling of the legend of Orpheus in the Underworld, and the new production starring Canadians Colette Boky and Pierre Duval as Helen and Paris makes it thoroughly outlandish. But the opening night audience lapped it up, giving the opera routing applause and frequent chuckles at the up-tempo punchlines.

It took cracks at les Anglais, the Olympics, this legislature, capital, Mayor Jean Drapeau of Montreal, and just about anything else that can provoke a jibe in French Canada today.

Hetu, now resident conductor of the Edmonton Symphony, led the arts centre orchestra in the scintillating score, mostly made up of waltz songs that have long been popular since the opera's first production in 1864. It is the first time the arts centre has departed from the Mozart repertoire in its three years of summer opera festival productions.

Buissoneau, founder in 1965 of Montreal's Theatre de Quat'Sous, employed just about every comic device this side of plain slapstick. The result is something between grand opera and the Follies Bergeres.

Imagine Helen's husband, Menelaus, sung by Claude Letourneau, sailing off on the bounding main in a tiny craft borne on the shoulders of Spartan warriors. And Paris comes in disguise to abduct her in a golden sailing ship with the most dazzling voluptuous figure head — a ship that opens its brow like a Second World War landing craft to take Helen on board.

The whole cast at times breaks into go - go gyrations and the Kings of Phlotile, Salamio and Lorcians go into a soft-shoe routine.

Claude Corbeil sang a rollicking funny Calchas, the high priest of Jupiter, and Napoleon Bisson was Agamemnon, the King of Kings. Mona Kelly, wife of orchestra founder-conductor Mario Bernardi, sang Orestes. Agamemnon's son, and played the part of the young man to a T.

Lorraine Richard had the prime role of the little god Pan, seeing everyone was in his proper place for the unfolding of the legend. Other parts were taken by Benoit Marleau, Andre Montmorency, Andre Lortie and Lucille Dansereau.

The costumes and stage props were lavish, and there seemed to be so much activity backstage with such things as centaurs, cabanas and boudoirs, that many of the entrances and exits were from the front of the house.

One mark of an audience-winning success is how quickly the bars and kibbles clear as soon as the lights are flicked at intermission. For this production, there was a stampede back to their seats by the first-night audience.

WHY PAY MORE?
WE SELL CHICKEN DINNERS FOR ONLY 99¢
Every Monday, Tuesday, Wednesday and Thursday
ALL YEAR LONG
Between 4 p.m. and 8 p.m.
A COMPLETE DINNER
- 3 PIECES A & W CHUBBY CHICKEN
- GOLDEN FRENCH FRIES
- DELICIOUS BUTTERED BUN
- TANGY COLE SLAW

A DELICIOUS DINNER
172 Dundas E. Belleville 962-8312
A&W
10 Dundas E. Trenton 392-5131

Showbiz Shorts

MOSCOW (AP) — Jack Valenti, president of the U.S. Motion Picture Association, says the "political climate is salubrious enough" to promote joint U.S.-Soviet movie productions.

"Within two or three years, I expect co-productions will be made here or partially here with Russian people and Russian money," Valenti said Tuesday.

Valenti is the head of the American delegation to the Moscow Film Festival.

He said the Soviets are pushing for co-productions.

MADRID (AP) — Samuel Bronston, who produced the films El Cid and King of Kings, has been indicted for fraud, says a Madrid court order.

The order said that Bronston, 73, an American, defrauded Air Algiers of 2.2 million pesetas, or more than $29,000, in passenger fares.

Bronston, honored by the government in 1963 for producing films in Spain and bringing new movie industry to the country, will be arrested if found in Spain, the order said Tuesday.

Bronston's whereabouts was not known. He was last reported in Madrid about a year ago.

The producer suffered financial difficulties that began in 1963. His studios on the outskirts of Madrid were auctioned off and now are operated by Spanish National Television.

CONVERSATIONS TYPED

VANCOUVER (CP) — Conversation units attached to telephone receivers and teletype printers will soon be used to let the deaf hold telephone "conversations". The B.C. chapter of the Telephone Pioneers of America is sponsoring the project in which deaf people use home-installed units to dial a number and then typeout messages on the teletype.

Quinte Mall Cinemas
in the new QUINTE MALL SHOPPING CENTRE
THE POSEIDON ADVENTURE
Adult Entertainment
5th WEEK
7.00 - 9.05
Cinema 1

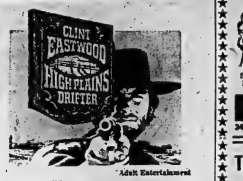

Adult Entertainment
LAST 2 DAYS
7:00 - 9:10
Cinema 2
NIGHTLY FROM 7PM including SUNDAYS
PHONE 968-7265

QUINTE DRIVE-IN THEATRES
SHOW Plenty AT DUSK
TRENTON at BAYSIDE
NOW PLAYING
"AT LAST, A COMPASSIONATE AND LOVING FILM ABOUT BEING BLACK IN AMERICA." - JAY COCKS Time Magazine
Robert Ellis Miller's Production of "SOUNDER"
A Robert B. Radnitz/Martin Ritt Film
PANAVISION COLOR BY DE LUXE
THEATRE

The newest and biggest yet!
CONQUEST OF THE PLANET OF THE APES
20th Century-Fox COLOR BY DE LUXE

Under New Management
LEAVE THE LAUNDRY TO US!
Speedy Laundromat
99 STATION STREET BELLEVILLE
(Next to Kentucky Fried Chicken)
- Plenty of Free Parking
- Drop Off Service
- Friendly Attendant on Duty 8:30 - 5:30 p.m. Daily Monday to Saturday (Reasonable Rates)

Laundromat Hours: 8 a.m. to 9:30 p.m. Daily

First in Entertainment
FAMOUS PLAYERS
air conditioned theatres

Held Over — 4 DAYS ONLY
2500 HAPPY PATRONS CAN'T BE WRONG! DON'T MISS THE GREATEST WALT DISNEY HIT EVER!
FROM THE JUNGLE TO THE GYM
HE'S THE GREATEST!
WALT DISNEY Production
the WORLD'S GREATEST ATHLETE
TECHNICOLOR
Sat. & Sun. Mat. 2:00 p.m.
Evenings 7:00 - 9:00 p.m.
BELLE
Plus 26 minutes of cartoons
347 FRONT ST. 968-6096

THEY CAME FOR PLEASURE...
BUT GOT MORE THAN THEY BARGAINED FOR!
FABULOUS PAYTAH MICKEY FYNAN TYNE CELL ART ROONEY
Also COLOR
Pleasure Palace
IN EASTMANCOLOR
the simple pleasures!
Wild Honey
PARK
SHOW TIME 7:00
LAST COMPLETE PROGRAM CAN BE SEEN AT 8:30
139 FRONT ST. 968-7771

TONIGHT — 3 HITS
NOW AT LAST ON THE WIDE-SCREEN—THE MOST TALKED ABOUT GIRLS IN AMERICA—THE ONE, THE ONLY...
The Stewardesses
THE UNPUBLISHABLE NOVEL IS NOW AMERICA'S MOST CONTROVERSIAL FILM!
A PERSUASION PRODUCTION COLOR BY MOVIELAB
DIRECTED BY STEVE MICHAEL SANDERS
PRODUCED BY STEVE MICHAEL SANDERS and RONNIE SANDERS
Written by STEVE MICHAEL SANDERS
Released thru R
PLUS
SHOCKINGLY SOON!
HOUSEWIVES' REPORT FROM EUROPE
CHEATING MATES EXPOSED!
ON THE SAME PROGRAM
The Swappers
A SALON PRODUCTION
A TRANS AMERICAN FILMS RELEASE • COLOR BY MOVIELAB
© 1970 Trans American Films
R
BOX OFFICE OPENS AT 8.00 P.M.
SHOW STARTS AT DUSK — 9.00 P.M.
BELLEVILLE DRIVE-IN
A FAMOUS PLAYERS THEATRE

It's Scrumpdillyishus!
DRINK IT OR EAT IT!
BLIZZARD SALE
Choose your favorite flavor like Chocolate, Strawberry, Rum and Butter, Eggnog. Then watch us blend it on our mixer as we stir in a little milk with gobs of creamy cold Dairy Queen and serve it to you in one of our big shake cups
UPSIDE DOWN.
You'll call it Scrumpdillyishus.
Only 39¢
Save 21c
Thurs. & Fri. July 19th and 20th Only!
74 Dundas St., Belleville Only!

Dairy Queen
brazier

FULL CARD WINS
$400.00
(Divided Equally)
KINGO
- SERIES 24 -
TODAY'S NUMBERS
53 - 33
42 NUMBERS HAVE BEEN CALLED TO DATE
45, 9, 51, 52, 23, 2, 16, 65, 69, 50, 26, 41, 44, 67, 35, 75, 55, 27, 10, 1, 49, 36, 4, 72, 22, 38, 39, 13, 7, 43, 66, 21, 18, 37, 12, 19, 11, 71, 56, 68, 53, 33.
SPONSORED BY THE BELLEVILLE KINSMEN CLUB INC. SERVING THE COMMUNITY'S GREATEST NEEDS
MASTER CARD ON DISPLAY - 211 FRONT STREET PROVINCIAL LICENCE No. 11188

LIONS MAMMOTH $1,000 BINGO
THURSDAY, JULY 19th
LICENCE No. 135294
AT 7.45 - BEN BLEECKER AUDITORIUM - FAIRGROUNDS
$1,000.00 ..... IN 50 NUMBERS
$800.00 ..... IN 51 NUMBERS
$600.00 ..... IN 52 NUMBERS
$400.00 ..... IN 53 NUMBERS
$200.00 ..... IN 54 NUMBERS
$100.00 ..... IN 55 NUMBERS
$50.00 — CONSOLATION PRIZE
18 GAMES - OVER $575. IN PRIZES NIGHTLY

HOTEL BELVEDERE
BELLEVILLE ONTARIO
On the Bay of Quinte
360 FRONT STREET
COME IN AND ENJOY THE BEST HEAR —
SHIRLEY FIELD
SPECTACULAR COUNTRY & WESTERN SONGSTRESS
MATINEES EVERY SATURDAY FROM 3:00 P.M. TO 6:00 P.M.

What the Stars Say

By JEANE DIXON

Forecasts for today:

Aries (March 21-April 19): Focus on issues today. Get neglected work cleared up, or at least current. Let go of problems at quitting time.

Taurus (April 20-May 20): This is a difficult day for those who have examinations or showdowns of any sort. Bluffers will fail.

Gemini (May 21-June 20): Work is hopeful but incomplete. Strive to improve your contacts, using spare time as well as working hours.

Cancer (June 21-July 22): Competition is good for you. Inspiring a more coherent effort. Be open to talk about any sort of proposal.

Leo (July 23-Aug. 22): Although you have a clear field, the day lacks the force for carrying any project to final stages.

Virgo (Aug. 23-Sept. 22): Cooperation comes more readily, bring snags up for joint resolution. Conserve your energy by keeping steady pace.

Libra (Sept. 23-Oct. 22): Safe and sane is your policy today. Security rather than adventure. Minute adjustments are the order.

Scorpio (Oct. 23-Nov. 22): Ongoing activities gather intensity without showing changes. Save your strength for the peak demand that is coming.

Sagittarius (Nov. 23-Dec. 21): Change for its own sake isn't the best path to follow—it's your turn to coax somebody to stand steadily.

Capricorn (Dec. 22-Jan. 19): Despite a tendency to say too much too soon, you have a chance to set something right—don't let it slip.

Aquarius (Jan. 20-Feb. 18): This is tidy-up day. Ask questions which resolve lingering doubts, check your accounts, and survey your possessions.

Pisces (Feb. 19-March 20): New business seems complex, has details beyond your previous experience. Stick to what you know will work.

LIBRARY LOSSES

PITTSBURGH (AP) An estimated 80,000 books about six per cent of the total have disappeared from the University of Pittsburgh library since 1968 when the facility switched to a self-service method of book distribution, library officials said.

TV ENTERTAINMENT

WEDNESDAY

● **Baseball — The Montreal Expos meet the Astros in Houston. —Channels 11 and 12 — 8:30 p.m.**

6:00—News (2) (3) (7) (9) (10) (12) (13)
Meet The Press (4)
Funky Phantom (8)
Bugs Bunny (11) (12)
Dark Shadows (24)
7:00—Let's Make a Deal (2)
Mission: Impossible (3) (7)
Truth or Consequences (4)
I Love Lucy (8)
I Dream of Jeannie (10)
Bugs Bunny (11) (12)
Truth or Consequences (13)
Hollywood Squares (24)
Truth or Consequences (24)
Groovie Goulies (24)
Dinah! (24)
Dinah's Place (24)
Bugs Bunny (24)
7:30—Password (2) (4) (7) (9) (10) (12) (13)
Beat The Clock (3)
Funny Games (11)
Name That Tune (24)
Bewitched (24)
Beat The Clock (24)
8:00—Dragnet (2) (9)
To Tell The Truth (3)
Dragnet 67 Seconds (10)
Truth or Consequences (11) (12)
Dragnet (13)
Dinah! (24)
Dinah's Place (24)
Dragnet (24)
8:30—Sanford and Son (2) (7) (10) (13)
Doctor Kildare (3)
Dragnet (4) (11) (12)
Bewitched (8)
Password (9)
Dinah! (24)
Dinah's Place (24)
Sanford and Son (24)
9:00—Thicker Than Water (2)
MOVIE: The Notter Tapes (3)
Baseball (11) (12) One Great Game (13)
San Angelo (4) (7) (10)
Wing (8) (9)
Dinah! (24)
Dinah's Place (24)
Baseball (24)
9:30—Paul Sand Show (2) (9)
Dick Van Dyke (3) (4) (7) (10) (11) (12) (13)
Dinah! (24)
Dinah's Place (24)
10:00—Carson (2)
MOVIE: Dateline: Diamonds (3)
Dick Van Dyke (4) (7) (10)
Wing (8) (9)
Baseball (11) (12) (13)
Dinah! (24)
Dinah's Place (24)
10:30—Merv Griffin (2)
Paul Sand Show (3) (9)
Dick Van Dyke (4) (7) (10)
(11) (12) (13)
11:00—Carson (3)
MOVIE: The Mad Wheels (4)
MOVIE: This Man From Rio (7)
11:30—MOVIE: Story of a Woman (2)

THURSDAY

6:00—News (4) (5) (7) (9) (10) (12)
Beat The Clock (2)
Funny Games (11)
Name That Tune (24)
Beat The Clock (24)
7:00—Dragnet (2) (9)
To Tell The Truth (3)
I Dream of Jeannie (10)
Truth or Consequences (11) (12)
Dragnet (13)
Dinah! (24)
Dinah's Place (24)
Dragnet (24)
7:30—Sanford and Son (2) (7) (10) (13)
Doctor Kildare (3)
Dragnet (4) (11) (12)
Bewitched (8)
Password (9)
Dinah! (24)
Dinah's Place (24)
Sanford and Son (24)
8:00—News (4) (5) (7) (9) (10) (12)
Hollywood Squares (2)
Name That Tune (3)
Bewitched (8)
Wing (8) (9)
Hollywood Squares (11) (13)
Truth or Consequences (11) (12)
Kung Fu (4) (7) (10)
Dinah! (24)
Dinah's Place (24)
Kung Fu (24)
8:30—Mary Tyler Moore (11) (13)
Dinah! (24)
Dinah's Place (24)
9:00—Hollywood Squares (13)
Steve Rossi and Mac Davis (2)
Mary Tyler Moore (11) (12)
The Waltons (4) (7) (10)
Kung Fu (8) (9)
Dinah! (24)
Dinah's Place (24)
Kung Fu (24)
9:30—Mary Tyler Moore (11) (13)
Dinah! (24)
Dinah's Place (24)
10:00—Tim Conway Comedy Hour (2)
MOVIE: From the Terrace (4)
Wing (8) (9)
MOVIE: Hit Lady (11) (12)
MOVIE: Shoot-Goodbye (13)
Dinah! (24)
Dinah's Place (24)
MOVIE: The Sunshine Patriot (24)
10:30—Merv Griffin (2)
Merv Griffin (4) (7) (10)
Paisley Squad (8)
Dick Cavett (11) (12) (13)
11:00—Carson (3)
MOVIE: Man on a String (4) (7) (10)
MOVIE: Man on a String (4) (7) (10)
11:30—MOVIE: Man on a String (2)
MOVIE: The Man Could Get Arrested (3)
MOVIE: River City (8)
Dick Cavett Show (9)
Evening Medley (11) (12)
MOVIE: Frankie and Johnny (13)
MOVIE: The Fish Police (7)

Educational TV

Cable Channel 2

WEDNESDAY

10:00—Close to Home
11:00—Sesame Street
La Maison Des Petits
Le Jardin Des Semailles
Mister Rogers' Neighborhood
Three Rabbits
12:00—Electric Company
Zoom
Villa Allegre
Reading Is Fundamental
Consumer Survival Kit
1:00—Dance Time
Dance Exercises
Creative Crafts
Ballet
Dance Exercises
Creative Crafts
Ballet
2:00—Dance Exercises
Creative Crafts
Ballet
Dance Exercises
Creative Crafts
Ballet
3:00—Dance Exercises
Creative Crafts
Ballet
Dance Exercises
Creative Crafts
Ballet
4:00—Dance Exercises
Creative Crafts
Ballet
Dance Exercises
Creative Crafts
Ballet
5:00—Dance Exercises
Creative Crafts
Ballet
Dance Exercises
Creative Crafts
Ballet
6:00—Dance Exercises
Creative Crafts
Ballet
Dance Exercises
Creative Crafts
Ballet
7:00—Dance Exercises
Creative Crafts
Ballet
Dance Exercises
Creative Crafts
Ballet
8:00—Dance Exercises
Creative Crafts
Ballet
Dance Exercises
Creative Crafts
Ballet
9:00—Dance Exercises
Creative Crafts
Ballet
Dance Exercises
Creative Crafts
Ballet
10:00—Dance Exercises
Creative Crafts
Ballet
Dance Exercises
Creative Crafts
Ballet
11:00—Dance Exercises
Creative Crafts
Ballet
Dance Exercises
Creative Crafts
Ballet

THURSDAY

10:00—In Many Rooms
11:00—Sesame Street
Pride and Prejudice
Le Monde Des Petits
Le Jardin Des Semailles
Mister Rogers' Neighborhood
Sewing Food
Literature, Language and the Arts
Mr. Kroghoff
12:00—Around the Continent, A Part of the Main
Ethnic Heritage
Zoom
Villa Allegre
Art
1:00—Dance Time
Dance Exercises
Creative Crafts
Ballet
Dance Exercises
Creative Crafts
Ballet
2:00—Dance Exercises
Creative Crafts
Ballet
Dance Exercises
Creative Crafts
Ballet
3:00—Dance Exercises
Creative Crafts
Ballet
Dance Exercises
Creative Crafts
Ballet
4:00—Dance Exercises
Creative Crafts
Ballet
Dance Exercises
Creative Crafts
Ballet
5:00—Dance Exercises
Creative Crafts
Ballet
Dance Exercises
Creative Crafts
Ballet
6:00—Dance Exercises
Creative Crafts
Ballet
Dance Exercises
Creative Crafts
Ballet
7:00—Dance Exercises
Creative Crafts
Ballet
Dance Exercises
Creative Crafts
Ballet
8:00—Dance Exercises
Creative Crafts
Ballet
Dance Exercises
Creative Crafts
Ballet
9:00—Dance Exercises
Creative Crafts
Ballet
Dance Exercises
Creative Crafts
Ballet
10:00—Dance Exercises
Creative Crafts
Ballet
Dance Exercises
Creative Crafts
Ballet
11:00—Dance Exercises
Creative Crafts
Ballet
Dance Exercises
Creative Crafts
Ballet

CABLE CHANNEL 3

— WXXI - CH. 21 – ROCHESTER —

WEDNESDAY

2:00—Cullen Tag
Mockingbird Lane
3:00—Sesame Street
4:00—Mister Rogers' Neighborhood
The Electric Company
5:00—Mayor Comedy
6:00—News for the Deaf
7:00—Chil. Theatre
8:00—Pipe Painting
9:00—Evening Points
10:30—Evening Edition
Black, Brown, Black!

THURSDAY

7:00—Making Things Grow
Cook It
8:00—Odd Key Sheets
10:00—Evening Edition
Black, Brown, Black!

To Your Good Health

Blood Pressure Readings Vary

By GEORGE C. THOSTESON, M.D.

Dear Dr. Thosteson: My son is a high school instructor in school took blood pressure readings of all the students in his class and his was highest, 130. Is this unusually high for a boy of 17? Should it be checked?—Mrs. P.H.

Blood pressure readings can vary considerably, depending on the technique used, proper application of the cuff, and particularly—psychological factors.

If your son was excited about having his pressure taken, or frightened, both pressure and pulse could be somewhat elevated.

Yes, 130 could be a bit high for a boy his age, but don't draw any conclusions from a single reading. And neither you nor the teacher can make an issue of it, because that could create anxiety and affect his pressure.

My suggestion would be to find some convenient place for blood pressure to have your son examined. Wait a day or two off the doctor in advance to take his pressure.

Incidentally, it would be wise to take pressure in both arm and leg as a check in the event the called coarctation can produce a higher reading in the arm than in the leg. (Pressure normally is higher in the leg than in the arm.)

A urine test also would be a precaution, since kidney trouble can affect pressure.

One other question I would want to ask: What about your own blood pressure? Elevated pressure can occur in children when the parents have hypertension (high blood pressure). In most of these cases, no specific cause in the children can be found.

Dear Dr. Thosteson: Is it advisable to have a humidifier when one is asthmatic? My husband is allergic to mold. Doesn't the humidity cause mold or can it be controlled by a particular setting? I'm thoroughly confused. Without the humidifier it is also uncomfortable.—Mrs. C.

Let's uncontrol you. Humidity isn't an all-or-nothing thing! Either too little or too much can be harmful, but for different reasons.

Too little humidity in the air can have a drying effect and increase the likelihood of allergies and asthma.

It is true, of course, that too much humidity encourages growth of fungus or mold.

Your answer: Stay somewhere between too much and too little. The ideal humidity varies with temperature, but if you can keep it at 45, plus or minus about 10 per cent, you will avoid the discomforts of either extreme.

Dear Dr. Thosteson: My son is being treated for fluid in the ear following a bout with hay fever. The doctor prescribed a decongestant and nose drops, but after several months there has been no improvement, and he is a defense-learning loss. His doctor doesn't seem worried but I am concerned. Is there any chance of permanent damage? Should I take him to an specialist?—Mrs. S.S.

I wouldn't be able to say whether permanent ear damage may result, since I don't know enough about your son's specific condition. As fluid in the ear is not normal, and, yes, I would take him to an ear specialist for diagnosis.

Note to J.F.: Sorry. But I have seen any evidence that garlic capsules will do anything toward preventing any of the various diseases you mentioned.

Big Incentive

TORONTO (CP) — Norm Holland, who tips the scales at 300 pounds, thinks his life is worth more than $10,000. To prove it, Holland has made a $10,000 to $2 bet, which has been checked by two lawyers, that he will lose 70 pounds before May 31, 1975. "What the bet is really about," he said, "is adding about 10 years to my life. That's an even greater incentive than losing 10,000 bucks."

RADIO

CJBQ — BELLEVILLE

AM - 800

WEDNESDAY

6:04—Up With The Sun — tune into your morning show and start your day right.
10.00—Sounds of Morning.
11.00—Country Interlude.
12.30—Farm Program with Phil Flagler.
1.00—Country Music.
2.00—Afternoon.
3.30—Drive Home Show with Peter Thompson — Middle of the Road Music.
4.00—The Big Country Show — Country from top of the charts, the Morning with Bob Dobbin.
11.30—Farm Program with Phil Flagler.
12.00—Midnight.
12.05—Country Interlude.
1.00—Country Music.
2.30—Tod and Co. with Tod Sloan, Dave Thomas and Brad Robins in Belleville — Middle of the Road Music.
3.30—Drive Home Show — Middle of the Road Music.
4.00—Mr. Entertainment Report — A daily summary of what's on news, weather, sports and Eldon Quackenbush.
5.30—The Allan B. Penley Show.
9.30—Country Interlude with Tod Sloan — Tod presents a selection of requests.
10.00—Sounds of Evening.
10.35—CBC National News.
11.00—Country Music.
11.30—Country Interlude with Tod Sloan Country Corner, Gem of the Day.
11.59—Country Music.

FM — 97.1 m/c

WEDNESDAY

8.00—The World at Five.
9.13—The Country in the Morning.
12.00—Midday — from England.
12.30—Down Here's Not Far Round.
1.00—News from Ireland.
2.05—Matinee With Art Watkins.
3.00—The World at Six.
3.25—Go Like 60.
4.00—Sing Us Your Song and You Take It.

THURSDAY

8.30—The World at Nine.
9.00—Morning Music with Monday.
10.00—Morning Music.
12.30—Holiday — from Montreal.
2.00—Music from the World with Bob Kerr.
3.00—Matinee with Art Watkins.
4.00—Music from the World of Art.
5.05—Thames and Variations.

Contract Bridge

By B. Jay Becker

(Top Record-Holder in Masters' Individual Championship Play)

Sylvia's South dealer.
Both sides vulnerable.

NORTH
♠ AJ54
♥ Q3
♦ 10985843
♣ 5

WEST
♠ KQ97
♥ J63
♦ KQJ
♣ 632

EAST
♠ 10632
♥ 10875
♦ 5
♣ 876

SOUTH
♠ —
♥ AK94
♦ A72
♣ AKQ1095

The bidding:

South	West	North	East
2♣	Pass	2♦	Pass
2 NT	Pass	3♣	Pass
3♠	Pass	4♠	Pass
5♣	Pass	5♦	Pass
6 NT	Pass	Pass	Pass

Opening lead—king of diamonds.

It was impossible to anticipate the type of error Sylvia might make next. Sylvia bid some hands well, played some dummies passably, and defended acceptably on occasion. But her partners knew that these always seemed perched on a volcano, never knowing what catastrophe might befall them next or when some peculiar process of thought would take possession of her and topple everything in sight.

These adventures into the unknown occurred with distressing frequency, and most members of the club trembled fearfully whenever they cut Sylvia as a partner. They knew that the reverses things might happen, and they also knew that no amount of prayer or cajolery could reverse Sylvia from her predestined course.

But with all that, Sylvia occasionally accomplished a feat that would serve for months as a conversation piece among the other members. Here—is an example of the kind of play that made Sylvia the darling of the club.

West led a diamond and Sylvia won it with the ace and cashed six clubs. West discarding two spades and a heart, while East discarded three spades. Sylvia now played the Q-K-A of hearts and then, having seen the jack fall and proceeding under the delusion that her nine was a trick, she tried to cash it. This interference had a devastating effect on West, who had no discretion when Sylvia played the nine:

North	
♠ AJ54	
♥ 10	
West	East
♠ KQ	♠ 10 9
♥ 6	♥ 7 5
10 ♣	9 ♣

South
♠ —
♥ 9
♦ 7 2
♣ 10 9 8

West had no safe discard when the heart was led. Whatever he discarded, dummy would score the last two tricks.

Tomorrow: Suspicion.

DAILY CRYPTOQUOTE—Here's how to work it:

A X Y D L B A A X R
is L O N G F E L L O W

One letter simply stands for another. In this sample A is used for the three LX for the two P's etc. Single letters, apostrophes, the length and formation of the words are all hints. Each day the code letters are different.

CRYPTOQUOTES

DC XQE-MQ ROO QEG RYJ LDYJ EH ROO'DY, GURG'F ADJJOW RMW.—RYQY

Yesterday's Cryptoquote: THERE IS NOT ENOUGH DARKNESS IN ALL THE WORLD TO PUT OUT THE LIGHT OF ONE SMALL CANDLE.—ROBERT ALDEN

(C) 1973 King Features Syndicate, Inc.

ACROSS
1. Instance
5. Wyoming city
11. Nick of time
12. Sealed
13. Rumble
14. Vanished
16. Part of "to be"
18. Islandican dog
19. Eggs (colloq.)
20. Tutor's forte
22. Inner
24. Miracle site
25. Girl's name
26. Movie shot
28. Tennis star
29. Renown
30. Appointment
31. European monetary union
32. Regime
33. Fall, Irish crowning stone
34. Idle
36. Defeat
37. Railroad locomotive
38. Destroyed
39. Texas city
40. — out (supplemented)

DOWN
1. Panic
2. Cognizant
3. Marketing tactic (3 wds.)
4. Watch beach house
5. To be it
7. Belgian resort
8. Auction offer (4 wds.)
9. Exalt
10. Tebaldi
16. Radius, for one
18. — alive!
21. Stocking thread
23. Alle-viated
24. Cotton fabric
25. Wen
26. Bird
28. New Guinea port
29. Tart
31. Port Arthur and —
33. Chew What?
34. Dons Del Doon's
35. Ethan Allen's
36. La Grande Aventure Des Petits Castors
37. Sesame
38. Waiters
39. Communications and Society
40. Explorations in Geography
41. Mathematics Today
42. The Great War
43. Toronto Stock Exchange

Copyright 1974 by King Features Syndicate, Inc.

HERE'S PROOF

Sears

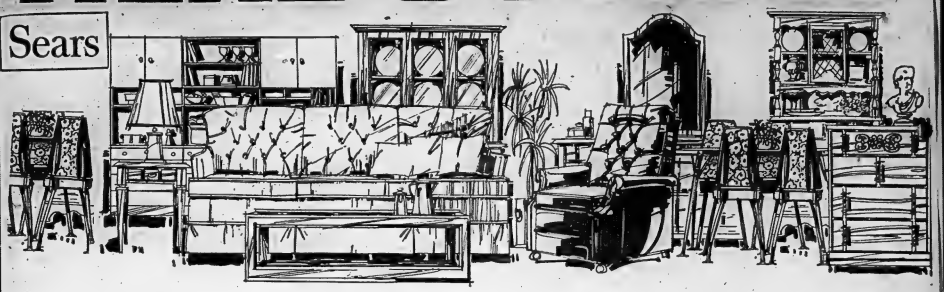

2-Pc. High Back Colonial Suite

$349

No-sag spring seat and back. Show wood on arms and wings. Bonded fortrel wrap seat cushions solid semi-attached foam-back. Pleated valance. Stationary matching chairs. 100% Nylon in Honey and Olive.

2-Pc. Slim-line Traditional Suite

$199

Stylish 4 seater sofa in slim line design. Solid hardwood frame and walnut finished show wood. Serofoam seat cushions. 50% Nylon/50% Rayon in Olive/Gold or Turquoise.

2-Pc. Channel Back Transitional Suite

$399

Curved sofa and chair fronts. Ball casters on front. Extra deep comfortable seating. No-sag springs. Arm caps and covered decks. Heavy Velvet covering in Olive/Gold or Chocolate.

2-Pc. Tuxedo Style Contemporary Suite

$319

Deep sewn channel back and arms. Massive polyfoam wrap around arm. Wrapped polyfoam seat cushions. Front sphere casters. No-sag springs. 100% Olefin striped tweed in Honey or Olive.

2-Pc. Fr. Provincial Suite

Latex foam cushions. New 3 cushion design. Carved crown show wood. Self covered decks. Deep buttoned back. Cut velvet in Green, Bronze or Gold . **$479**

Save $9 Continental Bed

Economy model 39" Box Spring and Mattress. Set of legs. Reg. $68.98 . . . . . **59.98**

Double Door Wardrobe

Full length mirrors. Dark walnut finish. Storage drawers and hat shelf **64.98**

Drop Arm Love Seat

Coil spring seats, no-sag arms. Loose pillows filled with shredded foam. 5 position arms. Tangerine covering . . **149.98**

2-Pc. Traditional Suite

Serofoam seat cushions. No-sag springs. Deep sewn diamond back. Foam padded arms. Reversible seat cushions. Wide arm style. Aquamarine, Gold, or Olive **$179**

Save $10 Swivel Rocker

Traditional style with foam-padded back. Deep tufting. Reversible seat cushions. In Olive, Gold and Tangerine. Reg. $129.98 **119.98**

Save $30 Mates Beds

Choose from French provincial or Colonial stylings. 2 large storage drawers on nylon glides. Reg. $179.98 . **149.98**

4-Pc. Davenport Suite

Consists of: Davenport, Chair, Swivel rocker and ottoman. In Char-brown Green and Tangerine **299.98**

Cigarette Tables

Walnut finished base with round marble top. Ideal for the living room **12.98**

Save $10 High Back Swivel Rocker

Foam padded back. Rayon/cotton crushed velvet in Moss, Gold and Lipstick. Reversible 3" cushions. Reg. $129.98 . . . **119.98**

Save $20 Bed Outfits

Colonial style	Reg. $119.98	**99.98**
Fr. Provincial	Reg. $129.98	**109.98**
Spanish	Reg. $139.98	**119.98**

Includes 39" mattress and box spring, bed and steel rails.

2-Pc. Davenport and Chair

Modern styling in Gale/Jerry fabric. In Char brown, Tangerine and Green **189.98**

3-Pc. Occasional Tables

Includes coffee table with 2 matching step tables. Arborite tops and turned walnut finished legs. Reg. $28.98 . . . . . **24.98**

Tub Style Accent Chair

Comfortable wrap-around arms. Thick serofoam seats. An excellent extra for the living room **89.98**

Save $50 Ranger Bunk Beds

39" mattress and posture board. Ladder and guard rail. 3" stock posts. Reg. $299.98 . **249.98**

Save $20 2-Pc. Davenport Suite

Includes davenport and chair. Double spring construction. Piped arms. Reg. $199.98 . **179.95**

6-Pc. Dining Room Suite

Mediterranean style includes oval extension table, 4 side chairs and one-piece china cabinet. Glass shelves. Reg. $599. **$549**

Save $20 3-Position Recliner

Diamond tufted back. Solid foa mseat. Sheppard ball casters. Reg. $129.98 . . . . **109.98**

Colonial Bed Chesterfield

Good wearing herculon/viscose covering in Honey, Green or Tangerine **$269**

Patchwork Rocker

Loose reversible foam cushions. Pleated skirt. Button tufted back. Reg. $129.98 . . . . . **$109**

5-Pc. Colonial Dinette

36x48-60 1 leaf table. Mar-proof top with turned wooden legs. 4 matching chairs. Cinnamon finish **139.98**

Save $49 3-Pc. Bedroom Suite

Spanish style Includes triple dresser, 4 drawer chest and 54/60" headboard. Oak veneer. Reg. $399 . . . . **349.98**

Colonial Style Space Saver

100% Herculon hard wearing cover in Gold **79.98**

Swivel Rocker

No-sag spring construction. Padded arms. Assorted colors **44.98**

Save $20 Sears Hollywood Bed

39" Mattress and Box Spring. Quilted rayon print. Multi-button padded headboard. Metal frame with casters. Reg. $139.98 . . . **119.98**

Save $20 7-Pc. Bedroom Suite

Spanish styling with pecan finish on veneers. Triple dresser twin mirrors, Door chest, 107" headboard 2 night tables . Reg. $459 . . . . . **$439**

Save $20 3-Pc. Corner Group

Includes 2 davenos and square corner table. Linen/cotton covering in Brown/Beige, Green and Gold. Reg. $199.98 . . . . . **179.98**

Platform Rocker

Popular styling with good wearing covers. Assorted colors **47.88**

SHOP THURSDAY AND FRIDAY 'TIL 9 P.M. | SHOP IN AIR CONDITIONED COMFORT | Retail and Catalogue Orders 966-3211

YOU GET LOW PRICES AT

Charge It On Your All Purpose Account

Satisfaction Guaranteed Or Money Refunded

Sears

Simpsons-Sears Ltd.

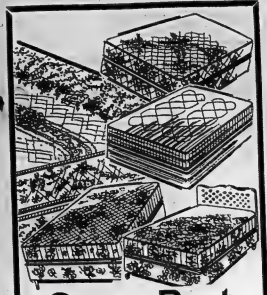

Sears Rest

Mattress or Box Spring

Your Choice

54" size
Reg. $59.98

54.98

Only 8 mattresses; 8 box springs

39" Mattress 4 only. Reg. $59.98 . **44.98**

39" Box Spring 8 only. Reg. $59.98 . **39.98**

Growrite Box Springs

4 only. Reg. $39.98 ..... **24.98**

Hotel Motel Mattresses

39" Mattress. 4 only. Reg. $49.98 .... **39.98**

39" Box Spring. 10 only. Reg. $49.98 . **34.98**

48" Mattress .1 only. Reg. $59.98 .... **49.98**

48" Box Spring. 1 only. Reg. $59.98 .. **44.98**

Posture Mate Sears-O-Pedic

48" Mattress. 2 only. Reg. $99.98 .... **79.98**

54" Mattress. 12 only. Reg. $99.98 ... **79.98**

39" Box Spring. 7 only. Reg. $89.98 . **69.98**

Luxury Sears-O-Pedic

54" Mattress. 10 only. Reg. $109.98 .. **89.98**

48" Box Spring. 1 only. Reg. $109.98 . **89.98**

54" Box Spring. 18 only. Reg. $109.98 . **89.98**

Save $30 Bunk Beds

39" 'El Rancho' styling. 2 mattresses and posture boards. Ladder and guard rails. Contoured head and foot board. Reg. $349.98 : **$319**

Colonial Style Open Stock

Framed Mirror ..... **13.98 ea.**

Night Table ..... **16.98 ea.**

54" Headboard ..... **19.98 ea.**

Thick solid knotty pine.

Colonial Bedroom Pieces

Single Pedestal Desk **35.98**

4 Drawer Chest **35.98**

6 Drawer Double Dresser **48.98**

Open stock Colonial styling in heavy knotty pine.

Save $61.98

20" Color Portable

Reg. $549.98 **$488**

With remote control. Instant start memory fine tuning on VHF. Big 4" speaker. One button tuning presets color tint and fine tuning. Wireless remote control. Walnut finish cabinet with chrome trim.

Save $43.98

16" Color Portable

Reg. $429.98 **$386**

Automatic fine tuning and chroma control. Slide tint and color controls memory fine tuning. Remote control changes channels and adjusts volume on/off.

Save $62.98

19" Color Portable

Reg. $459.98 **$397**

Push button automatic fine tuning locks in best picture electronically. Slide tint and color controls. Memory fine tuning. 5" oval speaker. Walnut woodgrain finish with hideaway handle.

Save $50.98 10" Color

Solid state modular chassis. Weighs 25 lbs. Instant start picture and sound. 4" oval speaker. Ear-phone jack. Carrying handle. Reg. $349.98 .... **$299**

Save $20.98 10" B/W

Separate UHF and VHF tuners. Convenient dip-front controls with slide volume controls. 3" mounted speakers. White plastic cabinet. Reg. $109.98 .... **$89**

Save $70.95 25" Color

Colonial styling with automatic fine tuning and up-front controls. Maple finish cabinet with 3-Pc. gallery on top. Reg. $629.98 .... **$559**

Save $21.98 20" B/W*

Separate UHF and VHF tuners. 5" oval speaker. Instant start chassis. Removable black sun screen. Beige brown moulded cabinet. Reg. $179.98 .... **$158**

Save $100.98 Console Stereo

Solid state in antique Spanish finish. 4-speed Garrard changer. Six speaker system. AM-FM-FM stereo. Jacks and automatic shut-off. Reg. $399.98 .... **$299**

Save $70.98 26" Color

One button tuning for color tint and fine tuning. Super Brite picture tube. Colonial styling finished in candlelight maple with gallery and drawers. Casters. Reg. $729.98 .... **$659**

Save $20.98 17" B/W

Slimline styling. Separate tuners for all channel reception. 5" oval speakers. UHF and VHF antenna. Reg. $149.98 .... **$129**

Tuner Amplifier & Speakers

Component system with 8 track player and omni-directional speakers. AM-FM-FM stereo and plugins. Solid state ... **$189**

Save $21.98 Panasonic Radio

Deluxe AM-FM mantel radio. Top mounted speakers. Rotary controls. External FM antenna with AFC to keep station constant. Reg. $69.98 **$48**

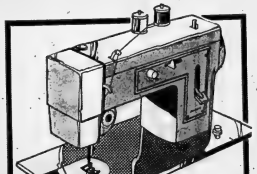

Save $19.99 Manual Zig Zag Portable Sewing Machine

Reg. $99.98 **79.99**

Our famous Kenmore model 1203. Use it to darn, mend, overcast and hem. Top-mounted bobbin winder, light and foot control.

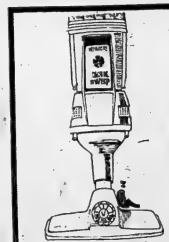

Kwik Sweep Electric Broom

Reg. $39.98 **36.66**

An ideal second vacuum for rugs and bare floors. 18' cord with cup type - no bags to change. Great for apartment living, too.

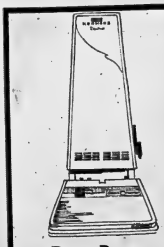

Duo Power Upright Vacuum

Reg. $119.98 **98.88**

Beater bar action. Adjustable to any carpets. Just the thing for wall-to-wall covering. Makes vacuuming just a little easier.

HERE'S PROOF

YOU GET LOW, LOW PRICES AT Sears

Charge It On Your All-Purpose Account

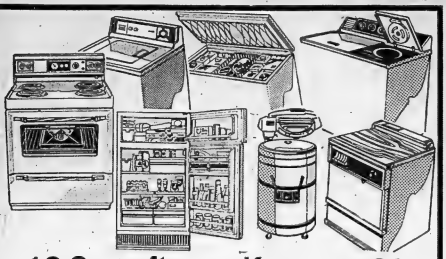

19.2 cu. ft. Chest Freezer

$199

Coldspot quality with no-sog moisture free foam insulation. Easy to reach low profile design. Adjustable cold control. Vinyl basket and divider. Interior light. Built-in lock. White acrylic interior and exterior.

Kenmore 30" Range

$229

Includes clock-controlled oven and rotisserie. Removable oven door. Two 8" and two 6" elements. Available in decorator colors $10 more

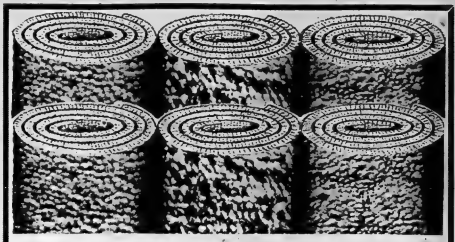

Save $5 sq. yd.

Kodel Spun Polyester

Reg. $12.99 sq. yd. **7.99** sq. yd.

'Kingsport' loop and tip sheared pile carpet to give a luxurious yet hard wearing carpet. Ideal for those homes who require something between a twist and plush, 12' width. 4 terrific colors in Bronze, Avocado Gold and Tangerine.

Save $4 sq. yd.

Dense Pile Shag

Reg. $11.99 sq. yd. **7.99** sq. yd.

'Matchmates' 100% nylon dense shag with approved DuPont fashion label. Easy to maintain. Most spills and spots will wipe away with damp cloth. Double juteback. 12' width in Red, Avocado, Fern Green, Gold and Burnt Orange. 370 sq. yds. only.

Coldspot Dehumidifier

Removes 20 pints of water from the air every 24 hours. Easy to read humidistat. Automatic shut-off. Light indicator. Brown cabinet on casters **$99**

24" Kenmore Range

Automatic delay/cook/off oven. Variable heat plug out elements. Minute minder. Oven window. Interior lights. Colors $10 extra **$189**

Save 50% Indoor-Outdoor Shag

Reg. $9.99 sq. yd. **4.99** sq. yd.

'Esperanto' indoor-outdoor shag. Use it anywhere, living rooms, bedrooms, recreation rooms or outdoors. Rot proof and mildew proof. Available in 12' width in 5 decorator colors to suit every decor. 800 sq. yds. only.

16.6 cu. ft. Coldspot Refrigerator

Completely frostless interiors. 137 lb. capacity freezer. Separate temperature controls. Twin vegetable keepers and meat keeper. Decorator colors $10 more **$369**

13.7 cu. ft. Frostless Coldspot Refrigerator

105 lb. capacity freezer with True zero degree freezing. 2 door convenience. Twin crispers. Colors $10 more **$279**

16.6 cu. ft. white only $319

Save $3 sq. yd.

100% Nylon Carpet

'Society Belle' with hi-density rubber back. Available in 12' width. Just trim to fit. Excellent for bedrooms halls, living areas in 5 fashionable decorator two-tones. 1200 sq. yds. only. ..... Reg. $7.99 sq. yd. **4.99** sq. yd.

Save $3 sq. yd.

501 Nylon Carpet

'Celebration' gives you plus performance in wear, cleanability and appearance. Use it anywhere in the home. Double juteback and tuft bind. 12' width in 4 attractive colors. Only 300 sq. yds. available. ..... Reg. $8.99 sq. yd. **5.99** sq. yd.

Kenmore Fabric Master Dryer

Heat Input diminishes as clothes dry to prevent over-drying and wrinkles. Top mounted lint screen. Push to start safety button **$168**

Washer/Spin Dryer

6-lb. clothes capacity. 2-way washing action. 15 minute timer. Lint filter, clothes basket, easy roll wheels **$149**

Save $3 sq. yd.

Nylon Hardtwist

'Twistmor' is rugged and hard-wearing with double juteback. Suitable for any room in the home. 12' width in Gold, Fern Green and Moss Green. Only 350 sq. yds. available ..... Reg. $9.99 sq. yd. **6.99** sq. yd.

Save $2 sq. yd.

100% Nylon Carpet

'Front and Centre' 100% nylon with rubberback. Easy to install, just trim to fit. 12' width in Olive Green, Avocado and Rust. Only 200 sq. yds. available ... Reg. $6.99 sq. yd. **4.99** sq. yd.

Exclusive 'Soft Heat' Kenmore Dryer

Special cool down helps prevent heat set wrinkles. No heat air fluffs' towels. High air speed for fast drying. White acrylic finish ... **$159**

Kenmore 4 Program Automatic Washer

5 wash/rinse temperature combinations. Maze lint filter. Variable water level control. Pump guard. Porcelain top. Lid safety switch **$259**

Save $1.50 sq. yd.

Certified Nylon Pile

'Valleyfield' just trim to fit carpet with 25 oz. medium density rubberback. Good wearing for light to medium traffic areas. 12' width in Green, Red and Gold. Only 120 sq. yds. available ..... Reg. $5.99 sq. yd. **4.49** sq. yd.

Assorted Broadloom Mats

In a variety of colors and qualities.

4x6' size approx. 100 only ea. **8.99**

3x5' size approx. 100 only ea. **4.99**

Kenmore 2-speed Automatic Washer

4 programs with a special cool-down to prevent spin-set wrinkles. Second low speed for sheers and "hand washables. Super Roto-swirl agitator. Lint filter ... Suds saver $20 extra ... **$278**

Deluxe Wringer Washer

Roto swirl agitator. 14 lb. clothes capacity. Stainless steel tub. Safe-T-stop wringer. Automatic pump **$183**

SHOP THURSDAY AND FRIDAY EVENING 'TIL 9 P.M. | SHOP IN AIR CONDITIONED COMFORT | PERSONAL SHOPPING ONLY!

THE INTELLIGENCER
Founded in 1834
Merged in 1930 with
The Ontario, founded 1870

Second Class Mail
Registration Number 1181

The Intelligencer

BELLEVILLE, ONTARIO, THURSDAY, JULY 19, 1973

THE WEATHER
FRIDAY
Showers
Low Tonight 60
High Tomorrow 75

10c Per Copy
Carrier Delivered 70c Per Week

Industrial Growth Desired

Federal 'Aid' Widens Economic Gap--West

By JOHN DODD

EDMONTON (CP) — The four Western provinces today assailed the federal government for working hard to increase the economic gap between central Canada and the West.

This has been the effect of assistance programs of the federal department of industry, trade and commerce, the four provincial governments said in a joint statement.

While the West has more than 30 per cent of Canada's total population, it received only eight per cent of the total value of the department's assistance programs, they said.

The statement, released under the names of the Western premiers, outlines what the West wants from Ottawa in the area of opportunities for economic and industrial development.

It forms the base for the West's case in this area in discussions at the Western Economic Opportunities Conference in Calgary next week.

The Western premiers attacked Canada's tariff policy for encouraging the concentration of manufacturing in central Canada, "with Western Canada supplying agricultural products and other raw materials."

They said Ottawa should pursue a policy of selective tariff revisions designed to favor new industry in Western Canada.

The strongest language in the 18-page statement comes in criticism of the federal government's purchasing policy.

"Western Canada demands for its industries a fair share of the business arising directly from the substantial expenditures made by the various departments of the federal government to purchase goods and services."

In other recommendations, the statement uses the milder terms, "it is recommended that" or "there should be."

The Western premiers said that in the past 85 per cent of the federal government's $1 billion annual purchasing has been done in Ontario and Quebec.

"However, since the federal government is responsible for the economic well-being of the nation, it must make a conscious effort to overcome this pattern and go out of its way to promote purchase from areas other than central Canada."

The statement noted that Ottawa has announced a policy to allow Western businessmen to double the amount of goods they sell to the federal government but added:

"The Western provinces are of the opinion that this policy, while a move in the right direction, does not go far enough."

"Western Canada has over a quarter of Canada's population and is entitled to a similar share of the federal government's expenditures."

In its own background paper prepared for the economic conference and released earlier this week, the federal government outlined the benefits of existing programs and promised more for the future.

Unlike the federal paper, the provincial one contains specific recommendations for federal action on which the Western premiers want a yes or no answer at the conference.

One major recommendation is that the department of industry, trade and commerce use industrial assistance programs to help regions like Western Canada realize their "full development potential."

The provinces also recommended the federal government use more research and development from institutions, firms and universities in Western Canada.

They said Ottawa must recognize that Western firms are often at a disadvantage because of transportation costs and that federal purchasing policies should make allowance for this.

Ottawa should support the expansion of "those industrial sectors in Western Canada which have a high potential for development."

"Western Canada should no longer be considered a captive market for Eastern manufacturers and emphasis must be placed on encouraging Western production capable of serving its regional market and competing with output from central Canada."

Al Eaton

Brothers Catch Prize

With seven to their credit, 9-year-old Jamie and 11-year-old Jeff Fleming are old hands at catching groundhogs. But never before have the brothers caught a white "spring barometer" in the hayfield near their home on Concession Three, Sidney. Jamie feeds the captured albino. The boys plan to either release it or hand it over to the Department of Lands and Forests.

The Weather

Synopsis: The sunny, dry weather over southern Ontario for the last few days is coming to an end. Showers and thunderstorms that have been moving slowly through northern regions are expected to spread into the lower lakes region by tonight. Skies will clear in the north Friday but showers and thunderstorms will likely persist in most southern regions.

TEMPERATURES

	Max.	Min.
Today	83	61
One Year Ago	84	72

Ministers' Interests Limited

OTTAWA (CP) — Broader conflict-of-interest rules limiting the personal financial activities of cabinet ministers were outlined in the Commons Wednesday by Prime Minister Trudeau.

Largely in effect already, he said, the rules would force all cabinet ministers to divest themselves of personal financial interests on taking office or place their holdings in a blind or frozen trust fund.

Mr. Trudeau said the broadened conflict restrictions will have only a marginal effect on the 29 members in his cabinet and they will be given "the next few months" to make any changes necessary.

The new rules will apply over and above proposed conflict-of-interest laws recommended for MPs and senators in a working paper tabled by the government Tuesday.

Stanley Knowles, New Democratic Party House leader, said cabinet ministers should not be allowed to hold any corporate shares. He joined Gilles Ouellet (SC—Charlevoix) in urging that the rules be tightened and approved through legislation.

Mr. Trudeau said the government will consider all opposition suggestions and will also announce a further set of rules of conduct for public servants and those who hold offices in government agencies or Crown corporations.

Egypt Bars Marchers

CAIRO (AP) — The proposed marriage of Egypt and Libya faced new strains today as Cairo barred thousands of Libyan "unity marchers" from the country.

Cairo Radio said Hafez Ghonem, secretary-general of Egypt's governing Arab Socialist Union, had visited Col. Moammar Khadafy, the leader of the Libyan government, Wednesday. It said Ghonem arranged for the long procession to stop today at Mersa Matruh, on the Libyan-Egyptian border west of Alexandria.

News Briefs

Water Police Urged

TORONTO (CP) — The Toronto Harbor Commission suggested Wednesday that properly constituted police forces be established in every provincial port under the supervision of an Ontario waterfront police commission. "The problems of crime in ports is a specializing one requiring a great deal of specialized experience and knowledge and, therefore, cannot be handled by 'part-time' port policemen," it said.

Rebels Recognized

NEW DELHI (AP) — The Soviet government recognized the revolutionary republican government in Afghanistan today, Radio Kabul announced.

Husband Finds Body

TORONTO (CP) — Peter Demeter, 40, found the body of his 33-year-old wife Christine when he returned to his suburban Mississauga home Wednesday night. Police said she had been struck on the head with a blunt instrument. Mrs. Demeter was mother of a three-year-old daughter.

Oil, Gas Prices Curbed

WASHINGTON (AP) — President Nixon's newly-announced Phase 4 program includes regulations aimed at controlling gasoline and petroleum product prices. Two price ceilings are included in the rules, which take effect Aug. 12. One ceiling is on prices of gasoline, heating oil and diesel fuel, while the second is on prices of domestic crude oil.

Mars Probes Planned

LONDON (Reuter) — Russia is ready to launch two or possibly three unmanned probes toward mars within the next few days — and a Soviet manned spaceshot may also be imminent, Western experts said today.

West African Famine Grows Steadily Worse

TORONTO (CP) — One member of a Canadian mission, recently returned from a 10-day tour of drought-stricken regions of West Africa, says the situation there is "constantly worsening."

Paul Ignatieff, Toronto-based executive director of the United Nations Children's Fund, said the Sahara Desert is slowly moving south in Mauritania, Mali, Chad, Niger, Senegal and Upper Volta where rain has not fallen in any substantial quan tity for five years.

With pasture lands drying up, the United Nations mission estimates that 14 million people, mostly nomadic herdsmen, are threatened.

"When we arrived in Aznder, the southern capital of the desert, it was 8:30 at night and the temperature was 100 degrees," Mr. Ignatieff said.

Today's Chuckle

Marrying a girl for her looks is like buying a house for its paint.

West Wants More Control Over Banks

VICTORIA (CP) — The Western premiers want more regional financial institutions and banks based out west which they can control, to counter the near-monopoly of chartered banks in central Canada.

The present system of 10 federally-chartered banks has "all the characteristics of a tightly-controlled oligopoly," the premiers said today in a joint policies paper on capital financing and regional financial institutions, prepared for next week's conference with Prime Minister Trudeau.

NDP Convention Facing Split on Price-pay Curbs

VANCOUVER (CP) — The contentious issue of price and wage controls appeared as a potentially prickly problem today as the New Democratic Party prepared to review its policies in the light of its increased political clout in Ottawa.

The NDP, which holds the balance of power in the minority Parliament, opens its seventh biannual convention today—with no overriding conflicts in sight, but with the Parliamentary caucus keeping a close eye on the party's delegates to the party's stance in supporting the minority Liberal government.

"There seems to be strong support for our position," said one MP, "but I have heard some criticisms which could spill out on the floor."

However, the question of price and wage controls appeared to cause the most problems. A delegation from the project had to be sent back to the resolutions committee for rewording, and debate went on into the evening.

Some delegates are said to be pushing for such controls, and if divisions erupt it could make matters difficult for the parliamentary caucus, now maintaining a delicate balance between the Liberals and Conservatives.

But party sources doubted whether the split would be very serious when the convention begins discussing the cost of living.

Committee chairman Yuji Nagata, left, is choked by opposition members of the transportation committee of the House of Councillors in Tokyo after Nagata broke off debate and forced a vote on the bill to raise Japanese National Railway fares.

(AP Photo)

Order!

Canadians Drawing Back

SAIGON (CP) — Cautious Canadians have started to withdraw from some teamsites of the International Commission of Control and Supervision.

This week, well in advance of the scheduled withdrawal of Canadians from the field, two teamsites in Viet Cong-controlled territory or in contested territory were evacuated by Canadians.

They left Ben Het, in the northern part of the country, and An Loc, in the central highlands.

Ben Het is in Viet Cong-control territory and An Loc is a South Vietnamese base surrounded by the Viet Cong.

'Did All We Could,' Gauvin Heads Home

SAIGON (CP) — Michel Gauvin fired some parting shots at the Hungarians and Poles today, then headed home content that he and other Canadians had done all they could to make the International Commission of Control and Supervision (ICCS) work.

"I think our record is a good one, in that we behaved responsibly and objectively," the Canadian ambassador said of the six frustrating months that Canada was a member of the ICCS. "We did all we could to create the right climate."

Gauvin made his twice-daily trip to Saigon the last 10 days before the rest of the Canadian ICCS members were to board planes.

The chief spokesman and aide to Canada's "open-mouth" policy in Vietnam during the months he was here, Gauvin's last words in public showed his usual frankness.

At a news conference just before his departure, he:

—Gave his first public condemnation of the detention of two Canadian officers for 17 days by the Viet Cong. This "incredible" action would not happen in a civilized country, he said.

—Criticized both the Hungarians and Poles for bias in their ICCS findings, for the first time mentioning these two Communist countries by name in this connection. He said he could understand their attitude but we're not satisfied with it.

—Commented that Canada has been neutral and objective in its dealings with both sides in the Vietnam conflict and said if it appeared that Canada was partisan to the South that was because until recently the Viet Cong Provisional Revolutionary Government (PRG) has not made proper use of the ICCS.

Bottoms Up

Bare has been the word around Vancouver's English Bay where heat wave has brought sun worshippers into the open. Young Clay Bell wasn't the least bit shy about the situation. He climbed up a drinking fountain for liquid relief.

(CP Photo)

Food Costs to Rise Due to U.S. Policy

TORONTO (CP) — Food prices in Canada likely will increase as a result of the lifting of price controls on food in the United States, Morris Huff, secretary of the Ontario Food Council, said in an interview today.

President Richard Nixon Wednesday lifted price controls on all foodstuffs, except beef, announcing his Phase 4 plan that will ease the limits on price increases which business can pass on to consumers.

The plan, which comes into effect immediately, lifts ceilings imposed on pork and lamb prices but retains ceilings on beef prices.

Mr. Huff said he expects higher prices for processed and frozen foods.

Ken Counsell, a spokesman for the Canadian Manufacturers' Association, agreed that Canadian prices will rise but not as sharply as those in the U.S.

Canadian prices will go up because we're in close tandem with the U.S.", he said. "But price increases will not be as severe here because the mistake was not made here of arbitrarily freezing prices."

He said price controls contributed to food shortages in the U.S. because farmers refused to produce at the controlled prices. These shortages have not occurred in Canada, he said.

Gordon Milling, research director of United Steel Workers of America, said the new U.S. policy recalls mistakes made in earlier wage and price controls.

"There were farmers and growers under tremendous pressure because of the earlier freeze and this could have led to a reduction of food production," he said.

New Zealand Warship Near A-test Atoll

WELLINGTON, N.Z. (Reuter) — The Otago, New Zealand's nuclear protest frigate, is awaiting orders from Wellington to take up position just outside the French territorial 12-mile limit around the Mururoa test area of the South Pacific.

The news came from the New Zealand Press Association's special correspondent, David Barber, aboard the 2,400-ton frigate, which has been defying the French inside their "forbidden zone" for the last eight days.

There is no news of the whereabouts of the Vega, a private American anti-nuclear test protest schooner, and its crew of 13 more than 24 hours after it was towed away from the zone by a French navy vessel Wednesday.

New Zealand has sent a note to France about the Mururoa test area of the South Pacific.

Ben Wicks

"We'll have to get tough about those French nuclear tests, Mitch."

Hostages Freed

ATHENS (AP) — An armed Palestinian gunman held 15 persons hostage in an Athens hotel for more than four hours today, then released them and was driven to Athens airport with three Middle East ambassadors.

Inside Your Intelligencer

Hastings and Prince Edward will have preventive dental service next fall. First page, second section.

- New merchandising concept opens today. Page 2.
- Ameliasburg museum brings back Quinte's past. Page 3.
- Law on abandoned auto wrecks welcomed by nearby townships. First page, second section.

Bird's Nest Good Sign For New Cherney Outlet

A bird flew in the store when the Cherney brothers first opened for business in their Peterborough hometown in 1925.

Friends said it was a good luck sign.

This week, while Harry and Oliver Cherney moves viewed the facade of their big new Belleville sales operation, they spotted a bird already nesting away up in the recently-installed business sign.

There was little need for well-wishers to talk about auguries of good fortune.

Cherney's new Belleville sales centre is now part of a five-store chain in east-central Ontario.

The expensive new enterprise — fronting North Front St., — is also only one of two in a new concept of consumer merchandising i between Montreal and. Toronto. The second such operation, flourishing in the Oshawa-Whitby area, is also a Cherney undertaking.

"It's a unique concept in furniture retailing," says company president. Harry Cherney of the new operation which officially opened today. "What we've done is custom-build a furniture warehouse and showroom under one roof."

Raised on 40,000 landscaped square feet, its cleancut lines are a showcase — housing a spectacular array of home furnishings — that also is its own supply centre.

Having a built-in stockpile from which supply can be constantly renewed means two immediate benefits.

For a company as big as Cherney's, the concept consolidates operations, cutting cost and inconvenience of moving merchandise from scattered points to the sales centre and consumers.

The wide variety of store stock — furniture and appliances — can be replenished with ease, to the advantage of viewing shoppers.

For the consumer there also is the presence of a huge back-up stock, guaranteeing instant delivery at a time when boom demand can mean considerable long delays in filling orders.

For the Cherneys, that concept was first tried several years ago in the Oshawa-Whitby district.

Its success spurred its introduction to Belleville, where the firm first entered the business a decade ago in the city's eastend Belleville Plaza.

The new Cherney Furniture Warehouse Salescentre is triple the area of its initial eastend operation.

Harry Cherney is confident its ambitious dimensions are in keeping with the growth pattern of the Belleville area.

The company's track experience in the city to date, plus future development indicated throughout the district make it a "viable economic undertaking," he believes.

The new centre is expected to draw customers from a 50-mile radius in the Belleville-Trenton region — and likely further.

For one mark of today's consumer market, says Harry Cherney, is the mobility of shoppers.

That, and the variety and quality of goods demanded by consumers are major changes in the trading scene since the Cherney's personally staffed their first small store nearly 40 years ago.

The new Belleville sales centre is designed to meet the modern demand.

Furniture is arranged in more than 150 specifically designed individual room settings, complete with accessories from paintings to lamps.

The display system also gives shoppers an idea of how their purchases can be best to best advantage at home.

The warehouse is a mechanized operation. Stock is fed and withdrawn from racks reaching the height of the 25-foot ceiling by forklift truck.

"The secret of this building is that we have complete control on overhead expenses" says the company president.

The operation means cost cuts to customers. Those quoting up big percentages in original factory cartons also are offered savings, he says.

Will the new concept be introduced throughout the Cherney chain — which also counts outlets in Kingston and Cobourg?

"Obviously you can't do this overnight in every area," says Harry Cherney. "But we're looking at the future of our company in this concept.

Cherney's Belleville sales centre is open Thursdays and Fridays until 9 p.m.

Coming Events

KNIGHTS OF COLUMBUS SOCIAL evening at K of C Hall every Thursday at 8 p.m. Euchre, dancing. All welcome. 30-tf

SOCIAL EVENING, 8th CHINGUACOUSY, Cronk Hall, 8 p.m. euchre, every Thursday. Everyone welcome. Lunch by Bridges. Early door prizes. 7-tf

A SUCCOT SUP is your Soul Saver! Sukkah Hall, Belleville, Sunday, July 16, 5 p.m. Everybody welcome. Hosted at Shabbat Dinner, Friday, 28 and daily during Succot. Jy13-ex-tu-th-tf

BUS TO ONTARIO PLACE AND Canadian National Exhibition, Toronto. Leaves Belleville Friday, August 25th. Tickets $20 each. Phone 962-2404. 7-tf

BINGO — Friday, July 14 — Trenton Legion Branch 562, Dundas Street, Trenton. Early Bird, 7:30 p.m. Regular, 8 p.m. 7-tf

Batteries Available At
Whites
Dominion Hardware
230 FRONT ST.
962-4555

BIRTH

SHANNIE — Mr. and Mrs. Gene Shannie (nee Holland) are pleased to announce the birth of their first child, Lesley Ann on Mon., July 10, 1972 at Belleville General Hospital. Weight 7 lb. 13 oz. Special thanks to Dr. Mine and nurses on 7th floor maternity. 28

DEATHS

BAILEY — Suddenly at his late residence, RR3, Tyrconnell, on Wednesday, July 12, 1972, Ernest Bailey, husband of Mrs. Ethel Bailey, Bayside, father of Mrs. Donald (Shirley) Gerow, Mrs. Ronald (Phyllis) Gerow, Mrs. Jim (Vicki) Gerow, Mrs. Bill (Sandra) Gerow, Mrs. Ken (Linda) Gerow and Mrs. Bob (Jean) Gerow, all of Belleville, also survived by 18 grandchildren and 2 great grandchildren. Friends may call at the Wesley Funeral Home, Trenton (Corner of Dundas and Quinte Sts.) on Friday, July 14, from 2 to 4 and 7 to 9 p.m. Funeral service will be held Saturday, July 15, 1972 at 11 a.m. in the Funeral Home. Interment White's Cemetery. Jy13-2t

BARRIAGE, Harold — Passed away at Riverside Hospital, Belleville, July 12, 1972, Harold Barriage (formerly of Tweed) in his 70th year. Dear husband of Mrs. Jessie Barriage. Beloved brother of the late Mabel Bonter, Ethel Bonter, Mrs. Ida Bonter, Mrs. Gordon Shortreed and Mrs. Ruth Bonter. Dear brother-in-law of Mrs. Charles (Muriel) Wilson, Mrs. Bertram Barriage at home. Survived by a number of nieces and nephews. Dear friend of Mr. Gerald Barriage and family. Resting at the Dafoe Funeral Chapel, Tweed (Mrs. (Helen) Earle, all of Belleville.

Visiting hours Sunday, July 16, 2 to 4 and 7 to 9 p.m. Funeral service Monday, July 17, at 2 p.m. Interment Tweed Cemetery. 28

NEAL, Sarah Ann — Of 189 Burnham Street, Belleville passed away at Belleville General Hospital on Thursday, July 13, 1972, in her 86th year. Beloved wife of the late Thomas Neal. Dear mother of Mrs. Ethel Neal, the late George A. Hill, Dear sister of Mrs. Mary Hutchinson, Mrs. Elizabeth Mackenzie of South Wales and Mrs. Ethel Bowen of Belleville. Beloved aunt of several nieces and nephews and friends.

Mrs. Hill will repose at the Thompson Funeral Chapel, 370 Front Street, Belleville where funeral service will be held on Friday, July 14, at 2 p.m. Rev. Peter Tett officiating.

Interment Belleville Cemetery. Jy13-21

CARDS OF THANKS

A special thank you to our friends and relatives who helped us through the sudden passing of our wife, husband and father. Also for the many friends and neighbors who sent cards and flowers and especially Mrs. Lax whose many acts of kindness which helped us through this sad time. Also to Rev. Tett for the comforting words. To Rev. Staples and Mr. Bowers and all those who sang and were bearers. God Bless you all.

Mrs. Robert and Children. 28

A very special thank you to Dr. Sheridan and Dr. Briggs and their colleagues. Many thanks to all the nurses on 7th floor maternity at the Belleville General Hospital for their kindness, sympathy and help during the recent loss of our baby son and death of our dear wife, mother and daughter. Also thanks to Rev. Peter Tett for his comforting words. To the staff of the Belleville General Hospital for their kindness.

Sam, Robert and Debbie McCrory. 28

I wish to extend my sincere thanks for the thoughtful kindness and sympathy shown to me during the recent loss of my husband, Ernest Bailey, other memorial or floral tributes and especially for the help in the loss of a loving wife.

Ethel Bailey and Family. 28

IN MEMORIAM

HARLEY — In loving memory of our dear father James Edward who passed away July 15, 1968.

A heart of kindness, a hand to share,
A smile to cheer us everywhere.
God took our father home to rest,
He only takes the best.
Sadly missed and remembered by his
daughter Glenna and son-in-law Archie
and their children and family.

CAMPELL — In loving memory of our dear mother, Mrs. Ethel Campell who died July 13, 1967.

Sometimes memories, shadowy tall,
Sometimes unbroken outlasts all.
And though the years be many or few
Mother
They are with you and remember you.
—Ever a greatest gift—Remembrance
—Son Leonard J. Hamilton.

EXCITEMENT UNLIMITED!
1973
QUINTE EXHIBITION
Wed., Thurs., Fri., Sat.
AUGUST 8-9-10-11
GATES OPEN 9 A.M. DAILY
What's more exciting than a trip to the Quinte Exhibition. You'll see the greatest show on earth. We try out and do the harness racing. Plenty of entertainment in the grand stand. Hall of agriculture, midway, and the fun games, the horse shows and much, much, more! Make it a family outing and plan a day to remember. Bring the whole family and friends in for a day to remember. Don't have to attend - they'll love you for it.
Something For Everyone
Quinte Exhibition
BELLEVILLE

HALL FOR RENT
● RECEPTIONS
● BANQUETS
● DANCES
ETC.
962-6407 DAYS
962-4341 EVENINGS

Orthopedic Repairs
FOOTBRIDGE SHOE REPAIR
PROMPT SERVICE
11 Footbridge Arcade
Phone 968-7546

88¢ BUYS
ON OUR
"SIDEWALK SALE"
HAIR NEEDS
HALO SHAMPOO 12-oz. Sugg. List 1.49 ..... 88¢
VO5 HAIRDRESSING Sugg. List 1.25 ..... 88¢
MISS BRECK HAIRSPRAY 16-oz. Sugg. List 1.89 ..... 88¢
WE SELL FOR LESS
J CLOTHS 24's Sugg. List 1.39 88¢
Toothpaste STRIPE 50 ml. 4/88¢
SECRET 6-oz. Sugg. List 1.59 88¢
CURITY ADHESIVE TAPE 5 yds. 2/88¢
NOXZEMA BRUSHLESS 10-oz. Sugg. List 1.15 88¢
ALKA SELTZER 48's (Foil) Sugg. List 1.39 ... 88¢
NOXZEMA Skin Cream 6-oz. Sugg. List 1.35 88¢
C2 100's Sugg. List 1.39 88¢
Geen's Prescription Pharmacy
OVER 135 YEARS OF FRIENDLY SERVICE
Open 7 Days a Week
PHONE 962-4551-WE DELIVER
BUSINESS PORTRAITS
WM. E. RILEY

All in the Family

Peterborough's Cherney brothers started 58 years' family business with opening of new furniture sales centre in Belleville. Harry Cherney (right) is president of chain now in five eastern and central Ontario centres, while Myer Cherney handled construction of new North Front St. enterprise which introduces warehouse sales centre retailing concept to Belleville.

VD Information Kits Are Ready for Schools

Venereal disease prevention programs will be available to schools this fall, Hastings and Prince Edward Counties health officer Dr. C. R. Lenk said Wednesday.

The move is prompted by significant increases in the disease revealed by statistics earlier this year.

The province's Ministry of Health has assembled information kits for aiding instruction of students in both secondary and elementary schools he told the counties' health board.

The kits include leaflets, film strips, trafficanderma, and tapes and will be supplied to teachers.

Dr. Lenk said he would be discussing the program soon with school authorities.

Reported cases of venereal diseases increased by 37 per cent in 1972, the ministry reported earlier this year.

The over-all rate in Hastings and Prince Edward was below the provincial average — but had also increased from 35 to 38 cases.

While new reporting technique contributed to the rise, Health Minister Richard Potter nonetheless concluded, there was a "significant, true increase" in the rate across the province.

Obituaries and Funerals

JOHN E. PINCH

The funeral for John E. Pinch was held July 14, 1973 at 10 a.m. in Weaver Funeral Home, Trenton. Rev. D. Wilson officiated and interment was in Trinity United Church Cemetery, Collingwood.

A veteran of two world wars and a retired RCAF flight lieutenant, Mr. Pinch died in Trenton Memorial Hospital July 12, 1973 in his 72rd year. He was born in Osprey township, Ontario, the son of Mr. and Mrs. James Pinch, and had been a resident of Trenton for the las: 32 years. Previously, he lived in Saskatchewan. He was a member of St. Andrew's Church, Trenton.

Mr. Pinch is survived by his wife, the former Grace Greene. He was the brother of Wilbert, of White Rock, B.C., Leslie of Regina, Lorne of Elgin, Ont., Frank of Maberly, Ont. and Thomas of Aylmer.

ALFRED L. WOODCOCK

RR 2, Brighton

Captain H. Moore of the Trenton Salvation Army Corps conducted the funeral July 17 for Alfred L. Woodcock, RR 2, Brighton, who died suddenly at his residence. The funeral was held from the Weaver Funeral Home with interment in White's Cemetery.

The bearers were Hap Carswell, Bill Bigford, Jeff Brando, Cecil McAdams, Don Stevens and Wilfred Ferguson.

Son of the late Mr. and Mrs. David Woodcock, he was born 67 years ago and had lived in Trenton before moving to the Brighton area four years ago. He was a former employee of Goodyear during its 1951 after 26 years with the Trenton firm.

He was a veteran of World War II with service in Sicily, Italy and France as member of the Hastings and Prince Edward Regiment.

Aside from his wife, the former Alice M. Jones, he is survived by sons, Ernie of London, Lewis of Burlington, Sheldon of Trenton and Roderick at home and daughters Mrs. Alan (Mary) Denyes, Kingston and Mrs. Morris (Daisy) Miller of Cornwallis, N.S., and 19 grandchildren.

Mr. Woodcock was the brother of Mrs. Grace Brough of Bloomfield, Norman of Peterborough, Fred of Oshawa, Mrs. Walker (Beatrice) McGowan of Thorold, Mrs. Ed (Gladys) LaBelle, Toronto, Melvin of Seagrove, Ont. and Mrs. Earl (Helen) Dewan of Trenton. One brother, William predeceased him.

MRS. GEORGE A. HILL

Rev. Peter Tett of St. Thomas Anglican Church will conduct the funeral Friday for Mrs. Sarah Ann Hill, 189 Burnham St. The funeral at 2 p.m. will be held from the Thompson Funeral Chapel, with interment in Belleville Cemetery.

Mrs. Hill in her 86th year, died in Belleville General Hospital.

Born at Demesna House, Longford, Ireland, she was the daughter of Mr. and Mrs. William G. Moorhead and served as a nursing sister in World War I from 1916 to 1918. For her valor during war service she was decorated by King George V.

Predeceased by her husband, she is survived by a brother Alfred Moorhead of Ireland and a sister Mrs. Elizabeth Medhurst of South Wales. A niece, Mrs. Floyd (Frances) Robertson, lives at Corbyville.

She was predeceased by a brother William J. Moorhead, who served as district RCMP commissioner at Whitehorse in the Yukon.

GEORGE H. CARVER

The funeral of George H. Carver, former sports editor of The Intelligencer, who died suddenly early Tuesday morning, was held Wednesday afternoon from the Pinkston and Luscombe Funeral Home.

Rev. Peter M. Tett of St. Thomas Church conducted the service.

Today the body of Mr. Carver was taken to Glenview, Ont. with burial to take place in Oakland Cemetery there.

HARRY DENNIS POSTE

Rev. Peter M. Tett of St. Thomas Church conducted the funeral Wednesday afternoon for Harry Dennis Poste. The funeral was held from the John R. Bush Funeral Home with interment in Belleville Cemetery.

The bearers were Clarence Calkin, Ron Smith, Bob Boyle, Jim Hultquist, John Bird and William Taylor.

Tourist Advice Booth Is Busier

By JIM SEMELIE
Staff Reporter

Most people don't like to be told where to go but Heather Smith is spending part of the summer doing just that.

She's not being unfriendly, though. Just doing her job. You see, Heather, a Queen's University student, has returned in the fall, is one of two girls, the other is Paula Coleston. They have been manning the information booth this summer at the Bay Bridge and since its official opening June 28.

The booth is sponsored by the Belleville Chamber of Commerce and the two girls assist at the chamber's downtown office when not working in the triangular shaped booth on North Front Street near Highway 401.

The girls work from 10 a.m. until 6 p.m. seven days a week. The booth will close September 2.

Heather estimates she handles about 10-25 requests for information daily. "It's hard to really give an exact figure since it varies from day to day," said Heather. "We don't get as many people on a Monday as say on a Saturday.

So far the two girls have answered over 300 requests for traveller's aid. The majority of them, of course, are from out-of-town tourists, about 120 so far. The rest are from local travellers just needing a road map or information on campsites.

The tourists come from as far away as Britain, Germany, and the southern United States and Californ as well as from many points in Canada.

Heather, who asks those questions, recalls one of the strangest requests received in the 21 days the booth has been open.

"A gentleman from the southern United States came in and wanted to know how to get to Anne of Green Gables. He had mistaken Prince Edward County for Prince Edward Island. It was hard to tell him he was about 500 miles away," recalled Heather.

Since the booth opened, it and the downtown information office, together have handled over 300 requests. "This," said Chamber of Commerce manager Don Sutton, "is more people who made inquiries for information than we had all last year."

Chamber for District Is Belleville Plan

There's a possibility that the Belleville and District Chamber of Commerce could soon become the Belleville and District Chamber of Commerce.

It all depends on how those nearby communities without chambers such as Ameliasburgh, Sidney and Thurlow townships feel about the matter.

It was also disclosed yesterday that the city's chamber would like to form a council of chambers of commerce involving the chambers of Madoc, Picton, Trenton, Tweed and Napanee.

"This is so all the chambers can help one another and Belleville could become a hub of activity," said city chamber president Richard Lumbers.

If the proposal to form a Belleville and District Chamber of Commerce is realized, changes in the organization's bylaws and regular meetings perhaps twice a year with all the areas involved would result.

"Trust is our Pledge of Quality to seal your pledge of Love"
RONALD KEEL JEWELLER
FRONT STREET OPPOSITE VICTORIA
COLES JEWELLERS
IN THE BELLEVILLE PLAZA
ABOUT THE SPACE
Diamonds
3 FRIENDLY LOCATIONS TO SERVE YOU!

BUS SERVICE
ZWICK'S ISLAND
RIVERSIDE PARK
Wednesday only — July and August
Leave From Front for Zwick's — 1:30 p.m.
Leave From St. for Riverside Park — 1:50 p.m.
Return from Zwick's — 4:00 p.m.
Return from Riverside Park — 4:20 p.m.
Regular fares and transfers.
BELLEVILLE TRANSIT COMMISSION 962-1925

OPEN HOUSE
THIS WEEK!
3 BEDROOM CONDOMINIUMS
THURSDAY, JULY 19 — 6:30 - 8:30 p.m.
FRIDAY, JULY 20 — 6:30 - 8:30 p.m.
● Be Moved and "Settled In" Before School Starts
● Low Down Payments
● Snow Shovelling and Grass Cutting (All Provided)
● Newly Developed area
● Located on O'Hara Street (Just of Palmer Rd. at Dunnett Blvd.)
● Watch for our Signs
● Our Staff on Duty to Assist
SEE YOU THERE
THURSDAY AND FRIDAY NIGHT!
D.J. WHALEN
REAL ESTATE LIMITED
REALTOR
231 FRONT STREET
962-4528

10th Year

Gemboree Set For Bancroft

BANCROFT — The Bancroft Rockhound Gemboree this year is staging a celebration.

In recognition of its 10th anniversary, the popular North Hastings County event - which attracts visitors from as far away as Texas - this year will be extended to six full days with a number of brand new events scheduled.

Dates for the Gemboree are August 6-11 inclusive.

Already 26 dealers in mineral specimens, rockhound equipment and supplies have lined up as exhibitors. Another seven dealers in handicrafts and 33 other exhibitors have indicated their intention of participating.

The Gemboree gets underway Aug. 6. Although no field trips are scheduled for opening day, there will be rockswapping on the grounds every day from 10 a.m. until dark and a corn roast every evening commencing at 8 p.m.

Commencing Tuesday, field trips will leave the grounds each day at 9 a.m. with rockhounds invited to go along and "prospect" for minerals.

Also starting Aug. 7 will be daily musical entertainment ranging all the way from old-fashioned gospel singing, to country music with evening dancing, climaxed by Cross Country Jamboree musicians on the last two nights.

Featured in the Cross Country Jamboree programs will be the Singing Post family from Carrying Place, Bancroft's own Roadrunners, and the Echo Valley Boys from Toronto and New Brunswick.

New events at the Gemboree this year will be the Royal Ontario Museum's touring fossil display - of high interest to rockhound fans - and a horseshoe pitching contest.

There will be the usual weight-guessing contest, the contest this year centering on a large block of mylonite. A rock auction will be staged on the final afternoon of the show, August 11.

An associate professor of geology at University of Toronto will also be on hand to provide free rock and mineral identification.

The youngsters are not forgotten. There will be midway rides on the final three days of the Gemboree. Friday afternoon will be Children's Day, with half price rides during the afternoon as well as a bicycle draw.

Perth Man Hurt in Crash

TWEED (Special) — A Perth man is in Belleville General Hospital with head injuries sustained in an accident on Highway 37 at 1 a.m. today.

James Arthur McInnis, 22, was northbound when he fell asleep at the wheel and went off the road, taking out a guide post valued at $10 and a fence belonging to John Lajoie, valued at $50. Damage to his car was $1,500.

Alarm Box

Belleville firefighters responded to the following calls Wednesday:

2:31 p.m. . . . Front St.; gas spill.

2:36 p.m. . . . Field between Pearl and Centre Streets; grass fire.

3:34 p.m. . . . Pinnacle Street parking lot; gas spill.

7:05 p.m. . . . North end of Herchimer St.; rubbish fire in field.

Youngster gazes pensively at a past on wheels at Ameliasburgh Museum. A pride of place is given to this sparkling restoration of Model-T Ford, an automobile that wrought major change in the traditional rural way of life recalled by exhibits at popular centre of local history.

Ameliasburgh Museum:

It's A Local History Showcase

By MARGARET HAYLOCK

AMELIASBURGH — In January, 1906, residents of Ameliasburgh township were invited to hear an expert discuss "how to build good and bad roads" at the town hall.

An advertising poster signed by Reeve W. E. Anderson and his clerk James Benson, hangs in the Ameliasburgh museum. Here tourists can read of the impending visit of A. W. Campbell, provincial road commissioner. At the bottom of the flyer are the words "Intelligencer Print".

This poster numbers among hundreds of displays at the Ameliasburgh museum opened in 1968 in the former United Church building.

The ground floor of the museum contains exhibits of old china, a school room furnished in detail and a small chapel with pews.

The upper floor contains displays of children's toys, costume pieces and an Indian canoe and arrowhead collection.

The original furnishings from the first division court of the village of Ameliasburgh are grouped to form "the courthouse" where a large picture of Queen Victoria hangs.

Taxidermy exhibits, old photographs and documents and a rock display, complete the second floor of the township museum.

Nestled in a wooded corner of the museum's spacious grounds is a small settlers' cabin donated by Vincent O'Hara and rebuilt by members of the museum board in 1969. The log cabin was taken from Lot 101, Concession 2, Ameliasburgh.

It is furnished as it was in pioneer days and all available floor space has been utilized. An old - fashioned garden which would have supplied the dwellers' needs in in former times, ajoins the cabin rounding out the perspective of a living environment in the days of settlement.

Pioneer Park is a highlight of the Ameliasburgh museum. It features a farm barn containing all the farm implements used by settlers. In contains such as a 1909 Model - T Ford — are displayed.

This turn - of - the - century car has a "mother-in-law's seat" and was restored by its owner, Elmer Young of Ameliasburgh.

A goose-necked racing cutter is stored in the barn as well as an ultra-modern contraption, the unicycle.

Children visiting the museum enjoy the poultry display at the rear of the building. Here geese, ducks, banties, guinea hens and pigeons are caged. Rabbits also are on display.

Museum curator Harry Bisdee has hit upon a highly effective and novel mosquito repellant for the museum grounds. A birdhouse built especially to attract mosquito-chasing Martins is fully tenanted.

The Ameliasburgh Museum was opened officially July 1a and will remain open until Labor Day.

It Still Hath Charms

Years-old music still hath charms as this scene at Ameliasburgh's museum proves. Youngsters from nearby day camp listen to strains from the past on old gramaphone—among many exhibits of lifestyles now faded, but still to be appreciated at township history centre.

Belleville Man Hoping To Buy Obsolete Bridge

AMELIASBURGH — Fankford bridge is coming down, and a Belleville man has plans, for preserving and utilizing this turn of the century structure.

Donald Plane, a Belleville construction worker has purchased an island in the Bay of Quinte near Massassaga.

With permission from the Ministry of Transport he hopes to buy the Frankford canal bridge to span the 100 foot distance to the mainland.

Mr. Plane says that the scrap value of the old steel bridge is approximately $800. It is 186 feet long and 22 feet wide and would provide access to the construction worker's island retreat.

He notes that many persons have moved houses, but it is seldom that a bridge is moved.

The Frankford canal bridge is located on highway 33 and is now being replaced by a new high level bridge.

IN MEMORIAM VERSES

Select your Memorial Verse from our Memorial Booklet which can be seen at the Classified Advertising Counter at The Intelligencer.

Bible Chapel Site On Harder Drive

Harder Drive in the city's west end is fast becoming a religious and institutional area.

Inside the city limits immediately east of Palmer Road is Centennial Secondary School, the Sir John A. Macdonald Public School, and the Dick Ellis Rink. On the south is the athletic grounds owned by the Ontario School for the Deaf.

Further west along the north side of the street in Sidney township is the new Greek Orthodox Holy Trinity Church and now the Hastings Park Bible Chapel is also planning construction of a church building in the same area.

The site owned by the church group is in Sidney township, immediately west of the city limits.

The church group through Sidney township clerk E. H. Lyons has made application for city water and sewer service to the property.

The application was read at Monday's council meeting but was tabled for further information.

"Short of Money?" Perhaps a New First Mortgage or a Second on your property is the answer. Call 962-3418 and let FRASER & O'NEIL LIMITED, REAL ESTATE AND MORTGAGE BROKER make all the arrangements. It's their business.

PHONE 962-3418

FRASER & O'NEIL REALTORS

QUINTE KIWANIS POOL

N. FRONT ST. AT BLACK HAWK INN

"SWIM PROGRAM"

JULY 23 TO AUG. 10

Pre-Beginner, Beginner - $3.
Junior, Intermediate, Senior - $5.
Max. $10.00 Family

Registration at Pool Sat. July 21, 3 p.m.

Public Swims - Every day - 1 - 5 p.m.
Every evening except Tues. & Thurs - 7 - 9 p.m.

Pool Rental - $10.00 per hour (incl. lifeguard)

Phone 968-3122 or 962-5559

special!

SAUCE SET

SAUCE SET

- 5½" Crystal Bowl
- Silver Ladle by Wm. Rogers

NICE TO GIVE . . NICE TO OWN

REG. 2.50

NOW 99¢

STROUD'S JEWELLERY AND GIFT SHOP

Money service custom built to your needs

Not just mortgages — not just savings — but a full range of the financial services most people need. High, high interest on Guaranteed Investment Certificates — low cost safety deposit boxes — registered retirement savings plans — estate administration . . . V and G has a wide range of money services custom built to your individual needs. Call us?

Member Canada Deposit Insurance Corporation

VG *The senior Trust Company devoted entirely to serving the people of Ontario.*

VICTORIA and GREY TRUST COMPANY SINCE 1889

175 FRONT ST. — BELLEVILLE — 968-6417

STROUD'S DIAMONDS

Best Values and Finest Selection in the Quinte Area.

206-208 FRONT ST.

BELLEVILLE DENTURE CLINIC

COMPLETE AND PARTIAL REMOVABLE DENTURES DIRECT TO THE PUBLIC — REPAIRS AND RELINES

90 Day Unconditional Money Back Guarantee On All New Dentures Provided. One Year Warranty as to Adjustments On All New Dentures.

NO CHARGE FOR CONSULTATIONS

MEMBER OF THE DENTURIST SOCIETY OF ONTARIO, AS ACCREDITED MEMBERS OUR FEES COMPORM WITH THE ETHICAL PRICE RANGE ESTABLISHED BY THE SOCIETY.

487 DUNDAS ST. W. — WESTGATE PLAZA

Business Hours: 9 a.m. to 5 p.m. Monday to Friday

Telephone 966-1793

Food Prices Review Board

Commission de surveillance du prix des produits alimentaires

PUBLIC SUBMISSIONS

The Food Prices Review Board was established by Order in Council on May 25, 1973, with responsibility to inquire into the causes of price increases in any class of food products.

The Board invites written submissions from Organizations, Associations and individuals wishing to provide information relating to its inquiry.

When lengthy submissions are anticipated, particularly from Organizations and Associations, the Board would appreciate advance notice of the intention to submit, with an approximate indication of the expected date of completion.

Submissions, inquiries and other correspondence should be addressed to:

The Secretary,
Food Prices Review Board,
P.O. Box 1540,
Station "B",
OTTAWA, Ont.
K1P 5Z5

Your Kind of Clothes . . . Open Thursday And Friday Nights 'Til 9 p.m.

the red shark

july sale

NOW! Ask about a personal CHARGE ACCOUNT

20% to 40% OFF

KNIT T-SHIRTS Short Sleeves Fortrel - Cotton Reg. $3.00 Now $5.88 2 for $11.00

CUFFED PANTS Machine Washable. Reg. $13.00 Now $6.88 2 pair $12.00

3 Fine Stores - BELLEVILLE, TRENTON, BURLINGTON

The Intelligencer
Published Daily
Except Sundays and Holidays
Established 1921 — Ontario 1870
A Division of Canadian Newspapers Company Limited
61 Bridge St. East
Belleville, Ontario, Canada
Gerald A. Hartwell: Publisher
H. Myles Horton: General Manager

Pressure on Farmers

Agriculture Minister Whelan makes sense when he says farmers are not running a national welfare office.

"To keep them on the land," he said recently, "we must give them a decent profit."

The minister put it succinctly when he said city people (who had been burning his ears on food costs) "don't understand — or maybe they don't want to understand" that this was the only way the public could expect a food bargain. Keeping them on the land that is.

"Tens of thousands" of farm children and "thousands of farmers," he pointed out, had already left farming "because it has not been as attractive as the fat pay cheques in the city."

We have a prime example of the manner in which urban dwellers have been spoiled in the recent prolonged strike of a city plant, ending only after ten weeks and the usual wage increases.

If the farmers do not go on strike — and we are fortunate they do not — the effect is the same when they suffer a worse alternative in being forced out of business. Mr. Whelan has said as much and his remarks should serve to put the higher food costs of late in perspective.

The situation facing the farming community in the United States is equally difficult, what with governmental curbs and similar pressures in the fight to make ends meet. The state of Vermont for instance, once a top milk-producer, is reported to be losing dairy farms at the rate of no fewer than 750 a year. From 28,000 small family farms in 1954, Vermont has gone down to about 4-000.

Farmers there, as in Canada, say they cannot fight inflation, taxes and government regulations any longer.

It is a sad state of affairs and one which should give all of us pause, this evidence of rural decline. It means that with all the dire threats of there not being enough to eat at some time in the future, we seem all the more eager to bring this calamity about by making it more difficult for the farmer to run his business like any other, on a profitable basis.

Treasure Trove

The wealth and influence of the Spanish world centuries ago are matters of historic record. Today the whole fascinating legend is coming to life with the discovery of still further treasures from sunken ships of that era.

A few years ago there were the incredible discoveries on the ocean floor off the coast of County Antrim when a team of divers headed by Belgian Robert Stenuit came upon the wreck of the flagship Girona. Following the defeat of the armada by Drake, the Girona and one or two others fled, hoping to return to Spain by a circuitous route. It foundered in a storm on September 26, 1588. Stenuit's discoveries are now on permanent display in the Ulster Museum in Belfast.

Now, from Tallahassee, Fla., comes word of the discovery of some $750,000 in silver, gold and coins, believed to be part of a $100 million treasure carried by two Spanish galleons which sank in 1622. It was found under 20 feet of sand 30 miles off Key West and officials believe there is more still hidden amid the altered environment of the centuries.

These discoveries might be thought to be in the realm of pure fantasy. Yet they are absolutely real — and for that reason all the more fascinating. We can think of no more significant links with the past, and no more exciting accomplishments of exploration than these various finds from old Spain in waters in different parts of the world.

Still Together

It is some years now since we had the pleasure of seeing and hearing the Sing-Out group from CFB Trenton. Indeed we were wondering if they had disbanded. Then we read that they had given a performance at Kingston's Homecoming Week. And it was typical of their youthful vitality and enthusiasm that they sang on despite a downpour.

Much more dampening and disappointing was a discovery made later. Returning to their bus the young people found wallets and money missing. One Kingston businessman was upset enough that he said he planned to offer a cheque for $50 to cover the $38 stolen. It was a handsome gesture and in any event the theft might have happened anywhere.

SUBSCRIPTION RATES
By carrier 70c weekly.
By mail in Canada $30.00 per year; 6 months $16.00; 3 months $8.50, 1 monthly $3.25 except where carrier delivery available. These areas the mail rate is $35.88.
By mail in U.S.A. and other foreign countries one year $42.00; one month $4.50
Single copy rate 15c.
Back copy rate 25c each.
Authorized as Second Class Mail by the Post Office Dept., Ottawa, and for Mo. Pay.
Member: Canadian Daily Newspaper Association; Canadian Press and The Audit Bureau of Circulation.

Mediation Efforts Recalled

To What Extent Was Canada Involved in Vietnam?

By JOHN D. HARRON
Foreign Affairs Analyst
Thomson News Service

In spite of our best intentions and our determination to be the traditional Canadian mediator in Asia, we were involved after all in the Vietnam War.

Is that what the excerpts from the Pentagon Papers dealing with Canada and Vietnam are trying to say? Or is that the message which is meant to come through from the portions published already in several Canadian newspapers?

The doubt exists because the published items deal largely with once - secret cables and messages between the United States Embassy in Ottawa and the state department about the visits of two Canadian diplomats to Hanoi between 1964 and 1966 on behalf of the U.S. state department.

The six visits of Blair Seaborn to Hanoi in 1964-65 and the later two trips of former Ambassador Chester Rooning to Hanoi in 1966 and 1967 are revealed by the Pentagon Papers. They were well-known before.

In fact, External Affairs Minister Mitchell Sharp had to tell the House of Commons when he was under press and parliamentary attack to do so, that Mr. Seaborn acted as, "a channel of communication" not "as a representative of the United States" during those trips.

Their purpose was to inform Hanoi the Americans meant what they said about bombing the North and try and force Hanoi the action on war could only be Canadian terms of mediation.

But the Canadian portions of the Pentagon Papers are by no means the most significant development. First, Mr. Seaborn and even the pro-Peking Chinese specialist Chester Rooning, ended up in the information-gathering business for Washington without possibly knowing it.

Second, the visits and attitudes of both men were held in scorn by Ragged Johnson's most senior diplomatic aides including State Secretary Dean Rusk and H. McGeorge Bundy. This was especially true of Chester Rooning, considered a "Hot dove" by Washington because of his well-known conviction that nothing would stop the war or de-escalate the bombing until America and China came to a mutual understanding.

The real dramatic irony for Canadians reading these skeptical and once top-secret cables of the state department about Chester Rooning, is that today we read them after a Republican president, once a top Communist baiter, has made the journey to Peking and announced the rapprochement which Rooning had declared essential as far back as the late 1950s.

So, who needed to help out the Americans in the first place? After all when Blair Seaborn made his six trips he was Commissioner for Canada on the former and defunct International Control Commission for Indochina (ICC) of which Canada was supposed to be one of the three neutral member nations.

The question lingers, even with the revelation of the most private thoughts of the American ambassador in Ottawa, Messrs. Lester Pearson and Paul Martin, why was Seaborn sent to Hanoi when he was head of a Canadian commission serving in Vietnam in a "neutral" capacity?

All of which begs the question whether Washington conned us again a few months ago to be a member of the International Commission of Control and Supervision, the successor to the ICC in a post-truce Vietnam.

We are getting out of the ICC on July 30, with one officer dead and two captured for a time for merely neither aiding nor the Viet Cong will divulge. It's only three men compared to the thousands of Americans lost in Vietnam.

But then as our masters and leaders who involved us in Vietnam after all, kept telling us out of the other corner of the bureaucrat's mouth, this is an American war not ours.

Ecological Purists Standing in Way of Progress?

By VINCENT EGAN
Business and Consumer Affairs Analyst
Thomson News Service

The ecology bandwagon might just get out of control—perhaps because it's becoming so overcrowded.

All of us are in favor of preserving the environment. Just possible, however, the environment needs to be protected from some of its loudly self-proclaimed friends.

You may have heard of the heroic if mosquitoes which recently descended upon central and northern Alberta, inflicting severe bites on humans and cattle.

In past years, the insects could be controlled with DDT. But in 1972, that insecticide was banned on the grounds that it could endanger some species of sea birds, and could harm humans if excessive amounts were used.

The ban ignored the fact that game laws allow hunters to kill millions of birds of the gift of life each year. It ignored DDT's established contribution to prevention of insect-borne diseases. And it ignored the fact that no death of a human has ever been attributed to DDT.

If Americans didn't have enough fuel to heat their schools and public buildings last winter, and don't have enough gasoline this summer, a major reason is that environmental extremists have helped to halt or delay the construction of new U.S. oil refineries.

The false prophets of the ecology movement might argue that nobody froze to death last winter and there is too much traffic on the roads anyway.

"Too much" by what and whose standards? Cars don't have lives of their own—they contain people going to work, to school, to countless worthwhile activities.

Those who wrap themselves in the banner of environmental purity must, after all, have a divine right to dictate the life style of others. Yet all too many elitists seek to impose their values not only on their urban neighbors but also on people in non-metropolitan areas that the elitists have never seen.

There is a real need for sensible, perservering efforts to preserve the quality of air, water and land. But the cause is being hurt by those who have just lately and noisily discovered environmental concern, and whose fanaticism has helped to halt or delay the construction of new U.S. oil refineries.

Those who wrap themselves in the banner of environmental purity must, after all, have a divine right to dictate the life style of others. Yet all too many elitists seek to impose their values not only on their urban neighbors but also on people in non-metropolitan areas that the elitists have never seen.

There is a real need for sensible, perservering efforts to preserve the quality of air, water and land. But the cause is being hurt by those who have just lately and noisily discovered environmental concern, and whose fanaticism has helped to halt or delay the construction of new U.S. oil refineries.

The false prophets of the ecology movement might argue that nobody froze to death last winter and there is too much traffic on the roads anyway.

"Too much" by what and whose standards? Cars don't have lives of their own—they contain people going to work, to school, to countless worthwhile activities.

Those who wrap themselves in the banner of environmental purity must, after all, have a divine right to dictate the life style of others. Yet all too many elitists seek to impose

Raise for MPPs in Fall

By DON O'HEARN
Queen's Park Bureau

TORONTO—Members went home for their summer recess somewhat disconsolate.

When they arrived in the winter they fully believed they would get an increase in pay before the end of the first part of the session.

It was due. Precedent is that in the second year of a new legislature indemnities are raised.

This past year there was the camp committee studying the legislature. As one of its terms of reference it was to recommend on the recompense for members. It was accepted that the committee would report on it at least this aspect during the session.

The committee did its job. It submitted an interim report in April proposing that members should be boosted to $22,500 from their present $18,000.

But Premier Davis, who has to start the ball rolling in these matters, didn't do anything about the report before the session recessed.

So members went home a bit low in spirits and short in the pocket.

Davis had felt the public might not look too kindly on a raise at this particular time.

However in the end there will be no loss.

The increase definitely will be put through at the fall sitting.

And it will be retroactive.

There has been some confusion on this point.

Newer members have worried that you can't make a pay increase matter all showed a lack of thinking through as to what the consequences might be.

But surely the most flagrant example of this was on the question of bridge tolls.

In the budget, Treasurer John White announced that as of July 1 there would be no more tolls on the Burlington Skyway and the Garden City Skyway (the only toll bridges in the province).

Two days before the end of the session NDP member Lin Deans from Hamilton said in the House that 65 of the 74 toll collectors hadn't found jobs and what was the government going to do about it?

Three days later the government announced the tolls would stay on for another six months.

Why didn't somebody think of this before? Or what a way to run a government.

Community Services Organization

Editor,
The Intelligencer.

The words "citizen and taxpayer" are frequently resorted to by members of the community by politicians at election time and anybody else that has an axe to grind.

The reason is that at one time they really meant something. They are words having connotations related to responsibility, dignity and community. That has gone out of the window, at least in Belleville.

The current UCS-City Council situation is a case in point. We elected our Council on a variety of promises, the sum total of which was to serve the community to the best of their ability. I recall fine words about progress, moving forward, communication with the people, and a desire to serve their fellows.

The Board of Directors of the United Community Services do not have time on a voluntary basis to serve their less fortunate members of the community. So this end they hired a professional social worker to direct the organization. At this future it appears most of them feel they had fulfilled their part from token appearances at Board meetings.

A great deal of criticism has been levelled at Executive Director Isidore Cooperstein, both personal and pertinent. However from what has happened, one wonders if the Board of Directors should not be called upon to shoulder some of the blame.

The public is now told that the Board has decided to clamp down and ask the Director to prepare his working guidelines and terms of reference. This is ludicrous. Surely even in the most elementary organization employing and paying people to perform certain functions, it is their duty to provide their terms of reference and to supervise their performance. The taxpayers of Belleville, in this case, have been contributing a considerable sum of money to a worthy and much needed organization with little or no guarantee their investment has been supervised as they have a right to expect.

When things reach the stage that City Council becomes involved, politically as to what is going on must be satisfactory. The UCS Board at its last meeting did not back up the situation. A similar secret session scheduled for the Council meeting of July 16. There is no escape for this.

A great deal of fence-mending is needed. Secrecy will not help it one bit. The Board really destroy the acceptance of the United Way concept in Belleville. The people have a right to know what is going on, how its money is being spent and what its elected members and appointed Boards in the city are doing with their money.

Put the United Community Services back on the track. Its present terms of reference at one time was to collect money that could be better spent and, in co-operation with its agency members, to spend it on behalf of those in need. They have strayed completely away from this. Committee members are all very well for those that can afford the time and money to attend them. They have little effect on the community as a whole and are time and money among the needy.

Cut out the secrecy — cut out the committee overkill — cut out professional directors. Belleville has many down - to - earth ordinary men and women capable of doing what is needed; a first-class ongoing public relations job that leaves the average citizen knowledgeable as to his United Community Services, and eager to contribute to it.

Secret meetings letters, paternalism, seminars, innumerable committees leave the community gone laying no more goldon eggs for those in need.

WILLIAM C. HOCKLEY

Today In History

By THE CANADIAN PRESS

July 19, 1973 . . .

Samuel Colt, the man whose invention won the West, was born 159 years ago today—in 1814—at Hartford, Conn. The inventor of the Colt revolver first went to sea and later lectured in chemistry. In 1835 he obtained his first patent for a six-barrelled rotating revolver and founded the Patterson Arms Co. for the manufacture of weapons. In 1847 he built the great Colt's Patent Fire-Arms Co. at Hartford.

1857—The first United States air-to-air rocket with an atomic warhead was launched over the Nevada desert.

1946—Allied armies captured the ports of Leghorn and Ancona in Italy.

1854—Liverpool Cathedral was consecrated.

1917—About 14,000 parties struck the earth in a meteor shower near Holbrook, Ariz.

1840—Britannia, the first Cunard steamer, arrived in Boston.

No Place For Quacks

Editor,
The Intelligencer.

When are governments going to realize the importance of the Arts in our society?

Queen's Park seems eager to protect us from many different kinds of people in the sciences and trades. Now, we even have Bill 246 to keep us from getting pinched with cheap dentures. Yet the government seems to have a very indifferent attitude toward practices in the Arts; teachers are the people mainly responsible for preparing students for entrance into university music faculties, and every year the general public is virtually robbed of thousands of dollars and many musical futures are ruined by unqualified and incompetent music teachers.

Even though there has been a Licensing Bill before the House for several years, which, if passed, would gradually eliminate the charlatans from the music-teaching field, the government simply passes it from one department to another hoping, apparently, that by the shuffle it will somehow get lost. In the meantime, all kinds of people are teaching music, some with doctorates and some with a musical education of the kindergarten level — all with equal blessing from Queen's Park.

The damage done by quacks in the music - teaching field is just as severe and just as permanent as that done by poorly-trained dentists. The difference is that the slipshod work of the former often takes a period of months or years before unsuspecting clients detect it. Sad to say, many people do not make the discovery until after the damage has become irreparable.

I trust that the many lonely people who have suffered at the hands of artistic charlatans will let Queen's Park know that it is high time our elected representatives started accepting some of their responsibilities in the area of the humanities.

WAYNE C. VANCE,
Trenton

LOOKING BACKWARD

GLEANINGS FROM OUR FILES OF BYGONE YEARS

20 YEARS AGO

July 19, 1953

Six Tyrendinaga Boy Scouts from two Belleville troops packed their knapsacks early Saturday and boarded a train for Ottawa and the annual International Boy Scout Jamboree. The boys, who will be at "C. J. for '53", as it is called, are Bobby Hamilton of the First Belleville; Roy Galland, Everett St., Larry Cummings, Bridge St., from the second Belleville: Bob Owen, Albert St., Phil Seward, Octavia St., Bobby Bedford, N. Front St., and Gerry Putman, Herchimer St.

30 YEARS AGO

July 19, 1943

Fifty separate units compose the Belleville Section of the Canadian Red Cross War Work Committee with a membership to be enrolled later in the week. With the Second Front imminent, twice the number of articles are to be knitted. Each week the quota from headquarters is being increased and more workers are needed throughout the year.

40 YEARS AGO

July 19, 1933

Mr. and Mrs. Mr. and Mrs. Al. Meagher and Amy Maples, Toronto, were weekend guests of Mr. and Mrs. Bedford, N.

50 YEARS AGO

July 19, 1923

The city council has turned over to the Parks Board the care of the following properties: Victoria Park, Memorial Park, Derby Park, Parker Park, Hillcrest Park, which is located at the corner of Hillcrest Avenue and John St., also the property at the corner of Pinnon and Lewis St.

Direc'ors' Ru'es

Majority Must Be Canadians

OTTAWA (CP) — A new law requiring majority membership for Canadians on boards of directors and spelling out duties of directors and new rights for shareholders was introduced in the Commons Wednesday by Corporate Affairs Minister Herb Gray.

The bill, which received routine first reading, would affect only federally-incorporated companies, about 10 per cent of the 270,000 corporations doing business in Canada. But officials say they are among the country's largest, doing up to 40 per cent of all corporate business.

It would require those companies to include resident Canadians as a majority of their directors.

For foreign-owned firms, the requirement is even more strict: employees of the firm could not be counted in the majority, meaning more than half the directors must be outsiders.

Mr. Gray said outside the House the provision would give a louder Canadian voice in foreign-owned firms, forming "a useful adjunct" to the foreign investment review bill now before the Commons finance committee.

But he acknowledged it would be hard to predict how the new requirement would affect the performance of subsidiaries or their relations with parent companies.

The provision is similar to laws recently enacted in Ontario and British Columbia requiring majority Canadian membership on boards.

Officials said the combination of federal, Ontario and B.C. laws would affect more than half of all Canadian corporations.

Existing federally-incorporated firms would have five years to meet provisions of the new law, or face dissolution.

Mr. Gray said he hopes for its passage by Parliament in time for January application.

Among new rights granted shareholders would be power to initiate or change company bylaws, remove directors by simplified procedure or change company articles of incorporation.

Shareholders who dissent from a significant change in company operations could require the company to buy back their shares.

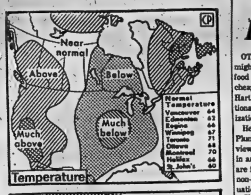

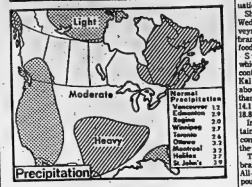

Cool Weather

Hot weather, a pool of muddy water and these ... , these hippos found all three recently in Whipsnade Zoo near Luton, England. (AP Photo)

U. S. Embassy Blamed For False Oil Facts

OTTAWA (CP) — It was the United States embassy in Ottawa and not the U.S. state department that apparently fed misleading information to Congress on Canada's attitude towards an oil pipeline in the Mackenzie Valley, External Affairs Minister Mitchell Sharp indicated Wednesday.

Progressive Conservative Leader Robert Stanfield sought Commons approval to send an all-party delegation to Washington to get Canada's position clearly before the American legislators.

His motion required unanimous consent and a lone, unidentified Liberal said no, wiping out the motion.

Mr. Sharp told the Commont:

"According to my information, the state department sought a report on the views of Canadian government departments through its embassy in Ottawa.

"The U.S. embassy in turn submitted a questionnaire to officials of the department of energy.

"We gather, however, that before the Canadian reply was received the embassy sent forward its own assessment of the Canadian attitude.

"This was reflected in the initial response provided to the U.S. Congress by the state department."

When the embassy in Ottawa received the energy department responses, these were passed on by the state department to Congress, Mr. Sharp said.

Dog Food Said Better Than Cheap Meat

OTTAWA (CP) — Poor people might be better off eating dog food instead of the so-called cheap types of meat, says Margo Hartling, president of the National Anti-Poverty Organization.

Here for a meeting with Beryl Plumtre of the food prices review board, Mrs. Hartling said in an interview that poor people are forced to pay high prices for non-nutritious food—and the situation is becoming worse.

She produced the results Wednesday of laboratory surveys carried out last spring on brand-name wieners and dog foods.

Swift Canadian wieners, which sold for 89 cents a pound, contained 12.1 per cent protein. Kal Kan dog food, selling for about 38 cents for slightly less than one pound, contained 14.1 per cent protein and only 18.8 per cent fat.

In addition, the dog food contained only 4.8 per cent fat, compared with 23.3 per cent in the wieners.

The best showing of the four brands of wieners was by Burns All Beef wieners at 99 cents a pound, which contained 14.1 per cent protein and only 18.8 per cent fat.

Fletcher's Wieners, at 89 cents a pound, contained 12.5 per cent protein and 26.2 per cent fat, while Maple Leaf Wieners— 75 cents a pound—contained 13.4 per cent protein and 31 per cent fat.

All four brands averaged more than 55 per cent water.

The two other dog foods, Dr. Ballard's and Husky, contained 5.6 per cent protein and 6.5 per cent protein respectively while averaging less than five per cent fat.

A second survey concerned ground beef and hamburger.

Despite federal laws which allow a maximum fat content of only 30 per cent in ground or minced beef, the three samples averaged 27.3 per cent fat.

Advertised as ground beef, they averaged 13.6 per cent protein while the lowest protein content only 13.6 per cent. The average price for the beef was 79 cents a pound.

Mrs. Hartlin said she doesn't think that merely publicizing some of the practices of the marketing industry—one of the roles of the review board—"is going to put more food into the mouths of our children.

Mrs. Hartlin wants the federal government to develop better means of controlling testing food quality and she feels that the food industry could "go a long way towards policing itself."

"People must demand this quality. They've just got to get up and demand it of the food industry. We're entitled to a lot better than that."

AL REYNOLDS

Al Reynolds can put you into his '73 Dodge Monaco Demo. 2-door hardtop this week, and save you many dollars on the deal.

motorland chrysler
BELLEVILLE

CONVENIENT FINANCING 290 NORTH FRONT STREET — DIAL 962-3484

Ask Al to show you this car equipped with cloth and vinyl bench seat, whitewalls, wheel covers, light package, 360 engine, remote mirror, radio and rear window defogger. Beige with parchment interior.

Dodge CHRYSLER

T. E. M. LAST & SON
CUSTOM
PICTURE FRAMING
CORNER OF SIDNEY ST. & CLOTHIER DRIVE
PHONE 967-3235

Sears AUTO CENTRE

Proof that your tire dollar goes further

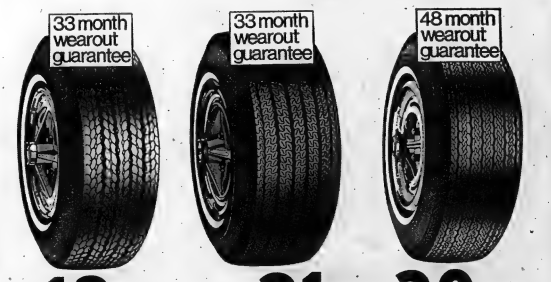

18.99 F78-14 Blackwall Installed

Super-Tred 4-ply nylon Guaranteed
- Our best 4-ply nylon tire
- Designed for a safe, dependable ride, plus good mileage

Size	Fits	Blackwall pr. ea.	Whitewall pr. ea.
A78-13*	600-13	13.49	14.99
B78-13*	650-13	14.49	17.99
C78-13	700-13	17.49	18.99
D78-14	640-14	14.99	16.49
D78-14	695-14	17.99	18.99
E78-14	735-14	17.99	19.49
F78-14	775-14	18.99	20.49
G78-14	825-14	20.49	21.99
H78-14	855-14	21.49	23.99
G78-15	775-15	19.49	20.99
G78-15	825-15	20.99	22.49
H78-15	855-15	22.99	24.49

21.99 F78-14 Whitewall Installed

2 + 2 fibre glass belted nylon or polyester
- for strength and stability
- good steering control

Size	Fits	Fibreglass belted nylon Blackwall	Fibreglass belted nylon Whitewall	Fibreglass belted polyester Whitewall
		Price ea.	Price ea.	Price ea.
A78-13	600-13	17.99	19.49	21.49
B78-13	650-13	17.99	20.99	22.99
C78-13	700-13	20.49	21.99	23.99
B78-14	645-14	20.49	21.99	23.99
C78-14	695-14	20.49	21.99	23.99
F78-14	735-14	20.49	21.99	23.99
F78-14	775-14	20.49	21.99	23.99
G78-14	825-14	22.49	23.99	25.99
H78-14	855-14	—	25.49	27.99
F78-15	775-15	22.99	23.49	25.99
G78-15	825-15	—	24.49	26.99
H78-15	855-15	—	26.49	28.99

30.99 F78-14 Whitewall Installed

4 + 2 steel belted polyester tire
- Two strong steel belts for strength, safety and extra mileage

Size	Fits	Price Each
E78-14	730-14	30.99
F78-14	775-14	30.99
G78-14	825-14	32.99
H78-14	855-14	33.99
J78-14	885-14	35.99
L78-15	955-15	38.99

95—Tires

Sears 3 way guarantee!
1. Every Allstate passenger tire is guaranteed against ALL tire failures for the life of the tread—regardless of the cause of failure. Replacement cost based on tread used, prorated against current price.
2. Nail punctures are fixed at no charge.
3. Guaranteed against tread wearout for specific number of months. If tire wears out anytime before guarantee expires, the following discount allowance off the current price will be given towards a replacement.

Months Guaranteed	Allowance
9 to 24	15%
25 to 30	20%
30 and up	25%

SHOP THURSDAY AND FRIDAY 'TIL 9.00 P.M. | RETAIL AND CATALOGUE ORDERS 966-3211

The Royal Canadian Legion Branch 99

NOTICE

ALL MEMBERS —

The key system is now in effect. Members are requested to pick up their keys as soon as possible at Branch 99. Key may be picked up at the following hours:

WEEKDAYS ..... 11:30 A.M. TO 2:00 P.M.
EVENINGS ..... 6:00 P.M. TO 8:00 P.M.
SATURDAYS ..... 12:00 NOON TO 6:00 P.M.

William E. Riley
PHOTOGRAPHER LTD.

PRESENTS

ORIGINAL OIL PAINTINGS BY KIM

QUINTE MALL JULY 19-20-21

— PORTRAIT PAINTINGS FROM PHOTOGRAPHIC STUDIES

— SCENES OF LOCAL AND NATIONAL LOCATIONS IN BEAUTIFUL BRUSH AND ROUGH OILS

— SCENES FROM YOUR FAVORITE SLIDES OR PRINTS

CP News Roundup

Doctors' Incomes Highest

OTTAWA (CP) — Doctors and lawyers had highest incomes followed by accountants, engineers and merchant chiefs, latest figures show.

Doctors averaged $39,555 in 1971—latest figures available—the revenue department said Wednesday.

Next were lawyers and notaries with $27,863 average income for the year, dentists with $25,823, engineers and architects with $21,946.

Accountants averaged $18,631, other professionals $10,836 and salesmen $8,766.

The figures refer to self-employed professionals.

Property owners averaged $7,566 and business proprietors $7,442.

The average income for all Canadian taxpayers in 1971 was $7,237, the report said.

The city with the highest average income in 1971 was Oakville, Ont., where residents averaged $9,051.

Average income in Sept-Iles increased from its 1970 first-place figure of $8,165 to $8,706 in 1971, but Oakville's jumped even more from $8,068. Sept-Iles, where iron ore is a major income producer, slipped to 13th place.

Second-ranked in the latest report was Mississauga, Ont., a Toronto bedroom community, where average income was $8,820.

Sarnia, Ont., a petro chemicals centre, retained third place with $8,647 in 1971, up from 1970's $7,894.

Named Deputy

TORONTO (CP) — Richard M. Dillon, 53, an engineer, business executive and management consultant, has been appointed deputy minister of Ontario's new energy ministry.

The new ministry was established July 3 under Darcy McKeough, former treasurer.

Outlook Good

OTTAWA (CP) — Hot windy weather is aggravating already dry conditions in "rather extensive areas" of the Prairie grain belt, but crop prospects in the remainder are favorable, Statistics Canada reported Wednesday.

'Rescue' Fatal

NORWOOD, Mass. (AP) — James DeMeneces, 20, trapped in a construction ditch by a cave-in, drowned Tuesday when would-be rescuers hit a water main that flooded the trench. Police said De Menezes became trapped up to his knees in the cave-in and was covered with water and mud when rescuers struck the water main.

GRACE MacINNIS

No Panic

OTTAWA (CP) — Agriculture Minister Eugene Whelan denied in the Commons Wednesday that rising production costs have caused panic selling of hogs in Canada.

Responding to Grace MacInnis (NDP — Vancouver Kingsway), who said "even pregnant sows" are being sold, Mr. Whelan said statistics don't bear this out.

He said the slaughter rate is up slightly in Ontario but there has been no notable change over last year in the rest of the country.

Receivership

TORONTO (CP) — King Petroleum Ltd. of Toronto, operator of 12 service stations in the Ottawa Valley and Quebec, has been placed in interim receivership.

On the application of Imperial Oil Ltd., which claims King owes it $705,250, Clarkson Co. Ltd. of Toronto has been appointed interim receiver.

Forty-six Convicts Loose

OTTAWA (CP) — Forty-six of the 8,300 convicts in federal prisons last year got away and avoided recapture 22 on straight escapes and 24 while on temporary-leave passes, last year, 309 were picked up and brought back.

But the figures indicate that most of the prisoners are inept or unlucky or both on getaway attempts.

Last year, for example, there were 351 escapes from federal prisons, including 127 from minimum-security institutions, but 329 of the runaways were recaptured.

Similarly, of 330 who failed to return from temporary leaves

Strike Set

VANCOUVER (CP) — The International Association of Machinists and Aerospace Workers (IAM), Local 764, served strike notice to CP Air Wednesday that a strike of 1,300 machinists will take place July 25 at 12 noon PDT.

The strike will affect machinists at Montreal, Toronto, Winnipeg, Calgary, Edmonton, and as far north as Whitehorse, as well as in Vancouver, where there are about 1,000 machinists.

Produce Less

OTTAWA (CP) — Despite the phenomenal rise in the price of gold in recent months, Canadian production is running below last year's levels.

Statistics Canada figures released Wednesday show that gold production this year totalled 853,968 troy ounces, compared with 890,726 troy ounces last year.

Trucker Killed

TORONTO (CP) — William Leonard, 22, of Toronto was burned to death Wednesday as firemen tried to free him from the burning cab of a van which crashed on Highway 401 between Yonge Street and Bayview Avenue.

The van was being towed by a tractor cab when the chain snapped, causing the van to veer across the highway, smashing through the centre guard rail, it landed on top of a taxi and burst into flames.

Open Talks

TORONTO (CP) — Negotiations between United Auto Workers (UAW) and General Motors of Canada Ltd., and Ford Motor Co. of Canada Ltd. opened Wednesday with the union presenting its list of proposals for the 1973 contract.

UAW representatives met representatives of the auto makers at two separate hotels.

No discussions of the issues took place in an effort to allow company negotiators time to examine the list of formal proposals presented by the UAW.

Treat your friends gently.

Hiram Walker's Special Old. Gentle Rye Whisky.

G & R PARKS
Construction
R.R. 5, BELLEVILLE
- SEPTIC TANKS
- TRENCHING
- TILE BEDS
- TOP SOIL
- SAND FILL
- BACK FILLING
- TRUCKING
— CALL —
968-4917
or
962-8862

Queens University
WINTER SESSION
Part-time Degree Program
September - April
NIGHT COURSES
Belleville
Brockville
Kingston
Madoc
CORRESPONDENCE COURSES
Available where there is a good postal service
Admission is open to graduates of Grade 13 or the equivalent OR to people who may be eligible under the mature-student regulation.
New students should apply for admission before 15th August.
Registrations and application information may be obtained from:
Department of University Extension
25 Union Street
Kingston, Ontario
K7L 2N6
(613) 547-3283

BELLEVILLE
FILTRON
The Personal Service Company from simple filtering to treating infected wells and water supplies — If you don't like the taste and odor of your water and you don't take 2 minutes to call you have only yourself to blame. —Low cost efficient water filtering for everyone — The water conditioning second to none
DIAL 962-5151
CONSUMER FINANCING AVAILABLE
COMPLETE COTTAGE SYSTEMS OUR SPECIALTY.

PHILIPS CODE-A-PHONE
Your own answering service by remote control. Works for you 24 hours a day. Answers your telephone on the first ring. Answers in your own voice. Collects your messages in their entirety. Allows you to call your own office from anywhere in the world and plays back your messages loud & clear. For as little as 80¢ a day.

PHILIPS
MILLS
OFFICE SUPPLIERS LIMITED
PHONE 962-3733
P.O BOX 322
BELLEVILLE

Trudeau MOTORS LIMITED
ARRIVAL NOTICE

ATTENTION PARENTS, GRAND PARENTS
The Perfect "Gift" For A Special Person
The All New General Motors INFANT AND CHILD LOVE SEATS
NOW IN STOCK
The Newest Safety Seats For Travelling Tots
Call Us Today
Trudeau Motors PARTS DEPT.
968-6767

Arthur A. SILLS and Son Ltd.
BOLD BOLD
PAINT-UP... FIX-UP...
HOME IMPROVEMENT TIME!
Pre-finished Plywood

FINEST SELECTION IN TOWN!
PANELING
"Spicewood"
4x8 Reg. $4.95 ONLY $4.19
4x7 Reg. $4.39 ONLY $3.65
STOCK ONLY — DELIVERED

Self-Adhesive TRIM
BY CREATORS
Give your kitchen cabinets, boat, trailer, that distinctive look
SAVE 20%

K-LUX Decorative Panels
24" x 48" and 24" x 72". Ideal for room dividers or accent panels.
LESS 20%

OZITE INDOOR - OUTDOOR CARPET
Rubber or plain back
Reg. to 3.89 sq. yd. Only 2.59 sq. yd.
STOCK ONLY — DELIVERED

6/0 x 6/8 WOOD PATIO DOORS ..... SPECIAL $297.50
Glazed Insulglass and Screened

CHARMGLOW PORTABLE PROPANE OR GAS BARBEQUES FROM 167.95

Arthur A. SILLS and Son Ltd.
405 DUNDAS ST. W.
DIAL 962-9191

Honorary Chiefs

Six persons were made honorary chiefs of the Blood Indian band July 15. From left to right are: Joe Balla, former manag-ing editor of The Lethbridge Herald; Victor Seppala, RCMP assistant commissioner for Alberta; Alex Johnston of Lethbridge, a well-known historian in Southern Alberta; journalist Pierre Berton; N. R. Crump, former CP Rail president; and W. L. Higgin, RCMP commissioner. (CP Wirephoto)

Marmora Personals

Mr. and Mrs. Gerald Pack were taken by surprise Saturday evening when about 25 of their former neighbors arrived to hold a housewarming party at their new home, RR 2, Eldorado. Mr. and Mrs. Pack were presented with a pole lamp and their two children each received a gift.

Mrs. John Bell has returned home to Peterborough after spending five weeks with her daughter and son-in-law, Mr. and Mrs. Carl McMillen, RR 1, Havelock, and their family. A former Marmora resident, Mrs. Bell, now 81, enjoyed meeting many of her friends in town on Saturday.

Mr. and Mrs. Jim Cuddy and their two children attended the 21st birthday party for Mrs. Cuddy's twin sister and brother, Peter and Judy Cox, in Toronto on Saturday.

Mr. and Mrs. Calvin Acorn and daughter Julie of Belleville spent the weekend with the former's parents, Mr. and Mrs. Arthur Acorn.

Newfoundlanders Rolling Their Own

ST. JOHN'S, Nfld. (CP) — Thousands of Newfoundlanders have found a way to beat the recently-increased provincial tax on cigarettes and tobacco.

They've started their own factories at home.

In times of depression, most island smokers rolled their own by hand but now they have the benefit of quick and easy cigarette-rolling machines.

Local retailers have been displaying a "supermatic" machine that makes up to 200 cigarettes an hour and it has been selling like hot cakes for almost a year. Some stores report the only problem is keeping supplies of the machine on hand.

The make-your-own idea caught on last year when the government decided to raise taxes on tobacco products.

The new tax amounted to 10 cents on a package of 20 cigarettes; two cents on each half-ounce of loose tobacco and one to 10 cents on each cigar, depending on price. There was no increase in the price of plug tobacco but few islanders chew tobacco any more.

The new tax was supposed to bring in between $3 million and $4 million in extra revenue but the government has released no figures.

A package of 20 cigarettes cost the smoker about 65 cents before the tax increase. A package of tobacco, with the tax added, costs about 70 cents and the machine will produce about 40 cigarettes from the package.

The cigarette-making kit costs about $10 and users say the machines produce an excellent product, filter and all.

A new twist has also been added to the old game of smuggling to, and within, the province.

In addition to its regular retail tax, the provincial government has an import duty of 20 cents per package of cigarettes and the justice department has received complaints that cigarettes are being brought in for resale without the duty being paid.

Finance Minister John Crosbie says the matter is in the hands of the police and an investigation "is still active."

8⅛% FOR 1 YEAR

Guaranty Trust is now paying 8⅛% interest on one year Guaranteed Investment Certificates. You can buy a one year Guaranteed Investment Certificate in any amount over $500.

Guaranty Trust

Member Canada Deposit Insurance Corporation

Branches across Canada.

199 Front Street, 968-6711

SALT ASSURANCE POLICY

The undersigned agrees to protect your car against corrosion due to salt and other road chemicals.

DURACOAT RUSTPROOFING with DuPont acrylic resin will be applied to all critical areas exposed and boxed in. We guarantee you that your car will look better as long as you own it. Just

$99.50

Trudeau MOTORS LIMITED

31-45 Station St. Belleville

968-6767

EXCITEMENT UNLIMITED!

1973

QUINTE EXHIBITION

Wed., Thurs., Fri., Sat.

AUGUST 8-9-10-11

GATES OPEN 9 A.M. DAILY

What's more exciting than a trip to the moon? A trip to The Quinte Exhibition. You'll be amazed at the sights you see in and out and on the grounds until the minute you leave. You'll be dizzy from the lights of spectacular displays, the noise of the midway barkers, the horse shows and shows, many many exciting and astounding events. It'll be a day to remember. Bring the whole family and friends to The Quinte Exhibition. Plan now to attend - there's lots you can do.

Something For Everyone

Quinte Exhibition

BELLEVILLE

SAVE SAVE SAVE SAVE SAVE SAVE SAVE SAVE

CORBYVILLE TV & APPLIANCES

THE HOME OF

• ADMIRAL

AND • C.G.E.

—OPEN DAILY 'TIL 9 P.M.—

968-3341

"THE LITTLE STORES WITH THE LITTLE PRICES"

IT'S ALMOST AS BIG AS A FOOTBALL FIELD

With over 150 room settings of BIG Name home furnishings without Big Name Prices.

You have to see it to believe it!

Over $4,000 in grand opening prizes.

Cherney's FURNITURE WORLD

North Front St., Belleville 968-3514

MAKE TRUDEAU'S ... "THE LEADER" ...

YOUR CAMPER & TRAILER AND MOTOR HOMES HEADQUARTERS THIS SUMMER

Dutch Craft

CAMPER TRAILERS AND MINI MOTOR HOMES

- Separate shower stall in all models.
- Hand finished wood cabinetry with bevelled edges, solid joints, and warp resistant hollow-core doors.
- Brush finish stainless steel sinks, top quality appliances.
- Large trunk opens from inside or outside trailer.
- Your choice of fabric or vinyl seats
- High performance electric braking system, front and rear.
- Pre-curved water systems for maximum reliability.
- Oversized beds, 78" long.
- Pre-framing and wiring in walls and roof for easy customizing with Dutch Craft options.
- Slanted dinette and lounge back rests for just right comfort.

BARTH MOTOR HOMES

With all its superb Barth features, the 27' Model is the choice of fast-growing numbers of smaller families, couples of all ages, sportsmen and commercial owners. Comparison of this size of coach with anything by Barth will all who see it.

OUTFITTING of the 27' Barth includes the greatest list of standards and available options anyone could possibly want. The two floor plans offered offer a choice of traffic patterns and interior arrangements to suit the practical interests of every prospective motor home fan. Barth's unique suspension assembly for every kind of travel, and 24-and-out base carpet flooring.

LIVELY, fast and tractable describe the ease with which you get around. It's one 24 inch long V powered with Fleetwood drivers on a Barth 27' Barth vehicle. Go where you want, when you want with Barth — in the finest of living accommodations and comforts. Models from 19' to 32' available.

DUTCH CRAFT TRAILERS & MINI MOTOR HOMES

CAMEL OASIS III DELUXE CAMPER

The new Oasis III Deluxe is to you what the Oasis III is to many others. It's a camper trailer with a lot of what the economists of owning a Camel camper.

Besides the indulgence of living and sleeping in style with covered foam mattresses, the Oasis III Deluxe includes a kitchenette that's functional and practical. That "living area" you've been looking for? It's been brought in. Take notice the fact that the dinette is kept outside of the sleeping area and can be used for lounging, too. You'll find there is plenty of storage in the 6'6" by 8' electric slide-out, with additional storage space in the overhead space. A 6½ gallon water tank provides water for the kitchen sink and a 75 lb. propane tank heats the two burner stove.

UP TO 60 MONTHS GMAC FINANCING AVAILABLE AT TRUDEAU'S .....

31 - 45 Station Street Belleville Phone 968-6767

Trudeau MOTORS LIMITED

31 - 45 Station Street Belleville Phone 968-6767

Not Allowed to Write Exams, Nurses Protest Requirements

TORONTO (CP) — A group of Ottawa nurses has complained to Premier William Davis that its members have been refused nursing registration in Ontario because they were educated outside Canada.

The 62-member group, called the Ottawa Association of Professional Nurses Educated Abroad, made public today a five-page brief to the premier which called for a government study group to look into the situation.

The nurses want the group, to be composed of "persons from a number of walks of life," to look into the stand on registration being taken by the College of Nurses of Ontario.

The brief says there "appears to be little rhyme or reason" given by the college for refusing registration to the 62 nurses.

"Despite the fact that many of the professional nurses educated abroad received their nursing education at some of the most renowned institutions in the world and practised nursing as professionals for varying periods . . . they were deemed to be of such low calibre that they were not even eligible to write the Ontario registration examinations."

Commenting in an interview from the brief, Joan Macdonald, director of the College of Nurses of Ontario, said nurses educated abroad are required to meet the same standards as Ontario-trained nurses. She said a problem sometimes arises over documentation because the college does not always receive from foreign schools records to show a nurse has completed the required training.

Many Nurses 'Imported'

OTTAWA (CP) — Canada imports more than one-tenth of its working registered nurses from abroad, says Statistics Canada.

A recent report on nursing manpower in 1971 showed 12.9 per cent — or 14,102 — of the 108,630 employed registered nurses graduated outside the country.

Ontario and British Columbia relied more on foreign graduates than other provinces.

Ontario had the highest number of employed foreign nursing graduates—17.9 per cent—while foreign graduates in B.C. totalled 17.1 per cent.

New Brunswick had the lowest, only 2.9 per cent.

Quebec ranked as the highest user of its own graduates, the report said. A total of 19,847 of 20,056, or 74.3 per cent, were graduates from within the province.

"At the other end of the spectrum, the province of British Columbia ranks as the lowest employer of its own RN graduates . . . 44.5 per cent were trained in B.C."

Of the 10,783 employed registered nurses in B.C., 1,836 graduated outside Canada. Also, B.C. had 4,336 RNs from other provinces—including 2,294 from the Prairies.

Ontario was the highest importer of RNs from the Maritimes, Quebec and Manitoba.

The report, one of a series on health manpower, was compiled from registration documents. Registration is not compulsory in all provinces, so there may be more nurses working in Canada than are listed.

HANNA SPILKER: 'I'M VERY DISAPPOINTED'

Nurses Trained Abroad

They Pleaded 'Come Over'

Hanne Spilker and her husband, both English-trained German nurses, were working in St. James Hospital in Leeds, England when they read a recruiting advertisement in an English nursing magazine.

"The 1963 advertisement," placed by a hospital in what was then Galt, Ont., pleaded with English nurses to emigrate to Canada. The Spilkers answered the ad and were interviewed by the Director of Nursing for the hospital at Canada House in England. They were hired and their passage to Canada was paid by the hospital.

"They pleaded with us to come over," Hanne Spilker says.

The Spilkers came to Canada, worked in Galt, then in Oakville. During that period Mr. Spilker left nursing and Mrs. Spilker took time out to have two children.

Now resident in Belleville, Mrs. Spilker, whose youngest child will attend school full time in the fall, is ready and willing to go back to nursing.

Trouble is, the College of Nurses of Ontario says she can't. They say she's not qualified.

In fact, Mrs. Spilker will not even be allowed to take the qualifying examination which registers graduate nurses.

"I'm very disappointed," Mrs. Spilker says.

A graduate nurse, she was trained for three and a half years in Leeds. When she left the hospital, she was assistant head nurse in the children' ward.

"I worked very hard in training and often studied till 3 a.m.," Mrs. Spilker says.

"I can't see doing the whole thing over again," she adds.

Like many nurses trained abroad, Mrs. Spilker took "registered" by the province.' While employed, until now, she was called a graduate nurse, she say, doing a nurse's work for lower pay.

At one hospital in Mississauga, she says, she got Registered Nursing Assistant pay while doing the work of a Registered Nurse.

"This is how they get cheap labor," she claims.

Now that there is not a severe shortage of nurses, she can no longer find employment.

"When they needed nurses they begged us to come; now I can't work."

With what she admits was a lack of foresight, Mrs. Spilker failed to take an examination when she and her husband arrived in Canada.

"I wasn't aware there was any pressure to go for the exam then. If I'd known, I would have done it."

When she enquired about registration, the college of nurses informed her by mail that Ontario training.

"At my age you don't exactly fancy yourself among '17-year-olds," she says.

At that, she adds, it's difficult to be accepted in a nursing school.

"There's absolutely nothing I can do."

Mrs. Spilker said she's thought of nursing in a nursing home but a recent job interview revealed she'd be expected to do clean-up work during quiet times.

"If you're a nurse through and through you're a nurse, nothing else. I really want to go back to nursing. If I wanted to scrub floors, I'd stay home.

Slick Trick

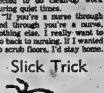

● Organize scattered odds and pins with a twist of a fluffy pipe cleaner — thread them on, loop the pipe cleaner and twist the ends together.

Keep Frozen

After marketing, place frozen foods in the freezer compartment of the refrigerator or in a deep freeze unit until ready for use.

People and Events

The sixth annual picnic of descendants of Empire Loyalist Conrad Sills was held in Adolphustown Provincial Park recently with nearly 100 family members attending.

The members thanked Mrs. Ralph Sills who traced the descendants and the group discussed erecting a plaque in memory of Conrad Sills.

Telegrams of greetings, including one from the Queen, surrounded Mrs. Margaret Ella Massey, as she recently celebrated her 100th birthday anniversary, near London, England. She spent 20 years of her life in Africa where her husband, Dr. Alfred Yake Massey was a medical missionary. His wife returned to England after his death in 1922. Their only child, a baby daughter died in Africa.

Dr. Massey was born in Sidney township, the youngest son of the late Mr. and Mrs. Levi Massey. Carman Massey of Belleville and Kenneth Massey of Foxboro are nephews of Mrs. Massey.

More than $1,000 was made at a recent senior citizens banquet, Mrs. Elsie Brenton reported at the last meeting of Canilton - Corbyville Senior Citizens. About 58 members attended the meeting, the last before the summer holiday.

Descendants of Bell and Bailey families of Marmora, gathered for a yearly reunion at Rice Lake Sunday. Prizes were awarded, and family members swam and played games.

Summer enrichment programs with supervised arts and crafts, plays and games will be held at Hamilton Park (Bird's Crescent), Plainfield Hall, Bethel Zion Hall and Roslin United Church.

Each Tuesday and Thursday from 9.30 a.m. to noon, two supervisors attend each location.

One dollar is admission cost which covers craft material.

Thurlow Recreation Centre and Dept. of Ontario Ministry of Community and Social Services is sponsoring this project.

The annual community picnic of River Valley Women's Institute was held Sunday at a park on the River Trent. More than 80 persons attended the picnic at the park of Mr. and Mrs. Jack Bush.

More Protein

An equivalent amount of dry cottage cheese is slightly higher in protein content than the creamed type.

Must Be Frozen

Do not buy foods that are supposed to be frozen but which are thawed.

Engagement

Mrs. Maxwell McCann, 31 Sinclair Street, Belleville, announces the forthcoming marriage of her daughter, Carol Ann Helena, only daughter of the late Maxwell McCann, to David John Patterson, youngest son of the Rev. and Mrs. Joseph Patterson of Huntville, Ont. The wedding will take place August 18 at 2:30 p.m. at Centennial Free Methodist Church, Belleville.

Eldorado, Bannockburn W.I. Meet

Eldorado and Bannockburn Women's Institute members learned about consumerism at their July meeting held at Madoc Township Hall.

Family and Consumer Affairs convener Mrs. Harley Blackburn presented a program including a nutrition quiz and a discussion of safety in the home.

Mrs. Melvin Johnson and Mrs. Harold Chambers also participated in the program.

The Women's Institute District Annual convention was discussed by Mrs. Johnson.

Engagement

Mr. and Mrs. Burton Foster, Havelock, Ont., are pleased to announce the engagement of their daughter Lois Raylene to George Thomas Partridge, Oshawa, Ont., son of Mr. & George Reed, Belleville, and Walter Partridge, Kingston, Ont. The wedding will take place at Havelock United Church, August 18 at 12 noon.

At Home

Friends and relatives of Mr. and Mrs. Frank Tucker are invited to Westminster United Church, Wallbridge-Loyalist Road, for an open house on the occasion of their 40th wedding anniversary. The celebration also honors the 85th birthday of Mrs. Edith Bristol. Friends are invited to attend Sunday July 29 from 2 to 5 p.m. Best wishes only please.

Low In Calories

One cup of fresh strawberries contains about 55 calories.

family fair
DIVISION OF DYLEX ENTERPRISES

Special Offer
Portrait of Your Child
In Natural Color

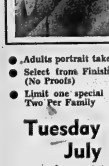

FOR ONLY
99¢
Size 5" x 7" with holder
(No Handling Charge)

● Adults portrait taken at $2.99
● Select from Finish Portraits (No Proofs)
● Limit one special Per Child, Two Per Family
● Group Portraits taken at 99c additional per child
● Age limit 5 weeks to 14 years.

Tuesday Through to Saturday
July 17th — July 21st
Hours: Tues., Wed. & Sat. 9:30 to 5:00, Thurs., Fri., 10:00 to 8:00
BELLEVILLE PLAZA

THE ADVANTAGES of ONTARIO BUSINESS COLLEGE

You work at your own speed. You do not wait for the slow learner or speed up for the one who learns faster than you.

ONTARIO BUSINESS COLLEGE
51 VICTORIA AVE.
BELLEVILLE
PHONE 962-0870

You're going to be a hairdresser...

BE A GOOD ONE. Marvel Beauty Schools use the most advanced teaching techniques. Learn to make people beautiful. As a Marvel graduate you can travel the world or practice in your own home town. Write or phone

Marvel Beauty Schools
Dept. BI
791 Princess Street
KINGSTON 546-3186

RAWSON TRAVEL SERVICE
TAKES PLEASURE IN ANNOUNCING THEIR
Personally Conducted Group Tours

Sept. 26th - Oct. 6th — The Three City Tour - Amsterdam - Paris - London
Jan. 19 - Feb. 2/74 — Take a Tour Down Under — Australia - New Zealand - Fiji - Hawaii - The New Colonial Ambassador
Feb. 3 - Feb. 16/74 — This is a specially planned tour in San Francisco and 5 Days in Hawaii.
Mar. 3 - Mar 11/74 — Due to popular demand we are repeating our Portugal & Spain Canadian Tour.

WE WOULD BE PLEASED TO MAIL BROCHURES, ON REQUEST, OF ANY OF THE ABOVE. CALL OR WRITE TO . . .

RAWSON
TRAVEL SERVICE LIMITED
138 BLEECKER AVE. 968-5559

SHALIMAR SHOE ROOM
DURING THE "FIESTA DAYS"
SIDEWALK SALE INSIDE!

20% OFF ENTIRE STOCK
Except Buffalo Sandals, Dyeable Shoes and Purses.
SIDEWALK SALE OUTSIDE!

FASHION BOOTS $5.00
SANDALS AND DRESS SHOES $6.88 - $10.88
SPECIAL GROUP OF PURSES $4.88 - $7.88

we're famous for fashion and fit!

SHALIMAR SHOES
265 FRONT ST. BELLEVILLE 962-5076
OPEN THURSDAY AND FRIDAY 'TIL 9 P.M.

The best homemade jams are made with Certo. Goodness, it's easy.

Most everyone knows about the superior freshness and flavour of jams and jellies made at home. It's a simple matter of good taste.

And with Certo, the natural fruit pectin, the process of acquiring this goodness is, also a simple matter.

You see, Certo reduces the boiling process to a mere 60 seconds. An entire batch of jams and jellies takes a mere 30-45 minutes to make, start to finish. A larger batch because almost nothing boils away. One more thing. Certo guarantees a perfect set.

So, for the freshness and flavour of pure homemade jams and jellies, remember Certo. Goodness, it's easy.

For our recipe book send 50¢ to "Jam and Jelly Making", P.O. Box 339, Port Credit, Ontario, L5G 4L9.

Registered trade mark of General Foods, Limited.

Successful Living

All-Canadian Dieters Humming Everyone Is Forming Branches

Things are humming with our all-Canadian group of dieters — the Canadian Calorie Counters. Enquiries are rolling in about how to form branches or how to find and join one already formed.

They talk about low-calorie meal planning and nutrition, when they get together. They weigh in to see how you are doing. They can supply source material about dieting. The monthly bulletin goes to all members from branches across the country, sharing trials and triumphs. Success stories are a wonderful way of strengthening will-power!

If you want more news about the "three C's", as they are affectionately called, write to Canadian Calorie Counters, One Emerald Street South, Hamilton 20, Ontario. . .

* * *

Dear Doris: I am in the throes of getting a divorce. My husband left me for a mere boy of a girl only three years older than our own teenaged daughter.

It has been all I can do to keep my head through these past months, after the first shock. Both my daughter and my young son have felt terribly rejected by their father, and at the same time aware of how see me as being at fault.

I think their eyes have gradually been opened, and I am now getting the three of us pulling together as a unit, both of them getting summer jobs to help them through university in the fall. Both of them seeing the job that I have done, too.

Now, what is troubling me is the three or four friends of mine who, coming to visit be because, they say, I am looking then pressed to pour out all of their own terrible life history. I find myself exhausted, and yet in every case I have tried to put aside my own emotional turmoil to give them some help. — Completely Spent.

Dear Completely Spent: The telephone company writes specific sentences for their operators to say when they are trying to explain a busy reputation or something difficult about the way they have equipped a call. Couldn't you write out a sentence or two for use when the sobsisters — and brothers — begin bending your ear

It might go something like this: "Look, dear, I am fond of you, but you will understand that I am emotionally spent. I'd love you to come and see me tonight, but only if you can help me to be cheerful. Or could we get tickets for a good comedy."

You must recognize your own limits, before a breakdown makes you unavailable even to those you raised on fallant teenagers.

* * *

Dear Doris: I have very high regard for your advice; however, I think you have it all wrong, Mr. Secretary. Correct me if I'm wrong. Ecclesiastics is not one of the books of the Apocalypse but rather of the Apocrypha.

The Apocalypse is the book of Revelations. Apocalypse itself means revelation, discovery, or disclosure.

The Apocrypha is made up of 14 books appended to the Old Testament but not considered canonical by the Protestant faiths, and omitted from the Bibles used by the Protestants. Eleven of them are accepted by the Roman Catholic faith and are full of wisdom if controversial in authenticity or authorship. — Bible Student.

Dear Bible Student: My face is red; I'd better write to myself for a cure for blushing! Of course you are right; I mean Apocrypha. Thank you for sending in the correction.

Don't just muddle along. Do something about what's troubling you. A letter to Doris, in care of this newspaper, can put you on the way to more Successful Living.

Pork Prices Up Again

TORONTO (CP) — Pork, bacon and ham prices are soaring about any let-up in sight, one expert claims.

James Boyton, executive secretary of the Ontario Pork Producers Marketing Board, said Tuesday that "everybody is nervous" over the rising prices which reached a record $63.25 for a hundredweight of dressed hot meat Tuesday.

Mr. Boynton said farmers are shipping every pregnant sow for slaughter in the face of the current high costs of feeding stock. This has been caused by the sharp rise in soybean feed—the basic food for pigs—which is running at $400 a ton compared to $200 a ton last year.

MR. AND MRS. WILLIAM HOPKIN

Hopkin – Andrews

Debra Ann Andrews and William Douglas Hopkin were married in Zion Presbyterian Church in an afternoon ceremony.

Debra is the daughter of Mr. and Mrs. Donald W. Andrews, Belleville. William is the son of Mr. and Mrs. Douglas D. Hopkin, Belleville.

Rev. A. McDowell officiated.

Given in marriage by her father, the bride wore a full length chiffon gown with a fitted waist, high neckline and long sleeves. Guipure lace trimmed the gown. A matching headpiece caught a floor length embroidered gown. She carried red roses and baby's breath.

Maid of honor Suzanne Mallory wore a yellow polka-dotted gown in the empire style with a scooped neck. It was trimmed with guipure lace. She wore a large picture hat and carried a basket of daises and yellow mums.

Bridesmaids Vicki Tucker, Rochelle Marshall, Lana Andrews and Bonnie Locke wore mauve dresses identical to the maid of honor's.

Groomsman Brian Locke was assisted by Donald Andrews, Michael Andrews, Robert Donovan and Dan Stewart.

After a reception at the IOOF Hall, the couple took a wedding trip to the Grand Macinac Island Hotel.

The couple will reside in Belleville.

Ann Landers

Hitch-hiker Bribes Driver

Dear Ann Landers: Since you pull no punches and deal with every conceivable aspect of human behavior, I hope you will print this letter as a warning to others.

Yesterday I picked up a nice-looking, neatly dressed young lad who was thumbing a ride at a busy intersection. He appeared to be about 15 years old. Two minutes after he got into the car he said, "If you don't give me a couple of dollars I'll make a scene at the next intersection and swear you tried to molest me."

I'm a prominent man in this city and I can't afford any trouble, so I gave the kid two dollars and let him out at the next stop light.

I told my story to friends at church this afternoon and one of them had the identical experience just last week. Please pass the word, Ann. Thumbs down on hitch-hikers—No Name In Cleveland

Dear N.N.: I've been passing that word for a long time. And now I'd like to pass another word. So long as people like you knuckle under and allow yourselves to be shaken down, this sort of racket will flourish. Every person who comes across with "a few dollars" makes the game bolder. You should have told that little creep to get lost.

Dear Ann: Most of your medical consultants are men. I'll bet on it. So how can they understand a woman's sexual feelings (or lack of them) after 30? No matter how good a physician is at diagnosis, surgery or treatment, a male simply cannot fully comprehend what happens to a woman's sexual appetite after she has gone through the menopause or had a hysterectomy.

It makes me furious when I read comments from physicians who think a woman should be as good as ever (some said better) after she has experienced the change of life or had her reproductive organs removed. What do they know?—Fulsthel Thompson Reader

Dear Fulsh: Your assumption that the only way a lesbian can know anything is by experiencing it first-hand is fallacious.

A gynecologist who has treated hundreds (maybe thousands) of women is infinitely more knowledgeable on this subject than one lone female who has only her own experience to go by.

The best authorities, of course, are the women themselves—not just one woman, but large numbers. This is where the doctors get their information. Every gynecologist I have consulted says a woman's sex life should not be less interesting after menopause or a hysterectomy. In some cases, medication is needed to replace the lost estrogen. Her doctor can determine whether or not she needs this replacement.

The woman who says she lost all interest in sex after menopause or surgery probably didn't have much interest in it

● When there's no high chair or play pen for a visiting baby, improvise a safe and comfortable seat from two dining chairs. Turn one upside-down, stop the other and tie them together.

Italian Designers: Now They Flatter Figures

ROME (AP) — Italian fashion designers are no longer trying to make women look exotic. The idea is to flatter the figure without stressing any part too much.

American-born designer Tiziani achieved this Tuesday with tapering jackets worn over pants, 'round and wide all the way up, or classically tailored, knee-length dresses with pleated skirts.

Per sulla Tiziani widened jackets to give them a comfortable if somewhat older look. Rather than pleated, skirts were gored and flared. One came in a Burgundy wine color with a matching fur collar and a mellow rose silk shirt. With winter in mind, the designer chose a snowflake as the pattern on fabrics for his collection.

Two shades of wool—brown and peach—were used for double-face coats, shaped wide and fastened with tie belts sewn on. Sartie's women were made women were made to look created this effect with the use of high heels and slim but loose fitting coats and jackets.

There again, trousers played an important role in the collection. In rust, chocolate or curry-colored wool, they had matching coats and a fox collar or warp. Jacquard jumpers, reminiscent of other collections, featured two angry cats facing each other.

Cocktail dresses were designed with a cool-over-dress look. They had deep pointed necklines, fastened with a diamond brooch, and a double-skirt effect.

Evening wear included slinky emerald green gowns slit in front up to the knee or higher. The designer adorned flowing lavender-colored dresses with a short chiffon cape trimmed with feathered flowers.

SUMMER CLEARANCE

sale

NOW IN FULL SWING!

● All Sales Final ● No Refunds ● No Exchanges

"Where Good Taste Comes Naturally"

Milady Shop

287 Front St. - Belleville - Phone 968-9747

SEVEN SEAS SHOP

(Cobourg Limited)

CLEARANCE SALE

1/3 OFF SUMMER FASHIONS

40 TO 50% OFF

REMAINING SPRING MERCHANDISE

966-2835

214 NORTH FRONT ST.

(GOLDEN MILE PLAZA)

Under New Management

LEAVE THE LAUNDRY TO US!

Speedy Laundromat

99 STATION STREET BELLEVILLE

(Next to Kentucky Fried Chicken)

● Plenty of Free Parking ● Drop Off Service

● Friendly Attendant on Duty 8:30 - 5:30 p.m. Daily Monday to Saturday (Reasonable Rates)

Laundromat Hours: 8 a.m. to 9:30 p.m. Daily

BOOTH'S BOUGHT "EM" ALL

MOTOROLA QUASAR AUTHORIZED

BOOTH TO CLEAR THE BALANCE OF THE 1973 LINE

19" - 20" - 22" - 25" - 26"

"SOLID STATE"

AND

HYBRID CHASSIS

SAVE UP TO $200.00

1973 Clearance

OF

Motorola Quasar

No money down, low monthly payment. Free Delivery. No outside financing. Buy on Booth's own budget plan on approved credit or take 90 days to pay with no interest charges. Longer terms can be arranged if desired.

Some items not exactly as illustrated

BOOTH'S

ON THE MARKET SQUARE

NEXT TO THE ARENA

DIAL 968-5785

OPEN THURS. & FRI. NIGHTS 'TIL 9

PARK FREE IN OUR LOT

Senators Peel Layers off Cover-up

'My Hopes Great, Expectations Small' Says Ervin on Awaited Nixon Reply

WASHINGTON (AP) — Dollar by dollar, the Senate Watergate committee is peeling the protective layers from last year's costly and futile cover-up.

Further testimony was scheduled today from Frederick LaRue, one of the paymasters of that cover-up. He faced more questioning about the sources of the money paid secretly to the original Watergate defendants and the names of the persons who authorized the payments.

Meanwhile, the committee waited for President Nixon to announce whether he will voluntarily release copies of tape-recorded conversations he had with several of the principal figures in the Watergate affair.

"My hopes are great, my expectations are small," Chairman Sam Ervin (Dem., N.C.) told reporters Wednesday when asked about the expected reply from Nixon.

LaRue testified that he could not back up former attorney-general John Mitchell's claims to have vetoed plans for electronic surveillance of the Democratic national committee offices in the Watergate.

And LaRue, a friend, staff adviser and campaign associate of the president, said that shortly after the Watergate arrests June 17, 1972, he had heard Mitchell tell campaign aide Jeb Stuart Magruder that incriminating files should be burned.

But most of LaRue's afternoon of testimony concerned the payments he channelled last fall and winter to the lawyers and families of the seven men charged in the Watergate break-in.

LaRue inherited the job after Nixon's personal lawyer, Herbert Kalmbach, found it so distasteful that he asked to be relieved.

Using th ecode name, "Mr. Baker," La Rue said he continued the payments, drawing in part on a $350,000 White House fund.

LaRue has pleaded guilty to one count of conspiracy to obstruct justice and in a prepared statement he told the committee: "I am fully aware now that what I did was wrong, both morally and legally."

He also testified that G. Gordon Liddy, the campaign aide who organized the Watergate break-in team, offered to lay down his life if necessary to prevent the uncovering of the operation and the damage that it might cause to Nixon's reelection campaign.

"Mr. Liddy assured us that would prevail any information about this in the course of any investigation, even if it led to him, and if we were not satisfied with what assurance that was brought he was personally or morally opposed to suicide, that if we would instruct him to do so any street corner at any time and we could have him assassinated," LaRue said.

Liddy's offer to permit himself to be murdered was never taken seriously, LaRue testified.

However, Liddy, convicted in the Watergate trial and now in prison, has never told his Watergate investigators.

In his testimony, Mitchell said he had deliberately kept information concerning the Watergate cover-up and other activities he described as "the White House horrors" from President Nixon.

Wednesday, LaRue testified he also participated in the cover-up "to protect the election of the president."

"Was it your purpose then, to conceal that fact from the president?" asked Senator Herman Talmadge (Dem. Ga.).

"I never thought of it in terms of concealing it from the president," LaRue replied. "I thought of it in terms of concealing it, I guess, from the public."

Kingston Reeve Made Large Land Profits

KINGSTON, Ont. (CP) — A professor of Queen's University said Wednesday that Kingston Township Reeve J. Earl McEwen made nearly $400,000 in 130-acre package of land he bought in 1966 and sold five years later.

Dr. Milligan said records in the registry office show a firm headed by Mr. McEwen purchased 130 acres of land in the township for $80,000 in 1966 and sold it for $480,000 to Gerald Splitter, a local developer.

The reeve purchased another tract of land totalling 62 acres in the same area of the township in May, 1971, Dr. Milligan said, and then sold it in April of this year for $584,000—a profit of $484,000.

Dr. Milligan also said the reeve bought 93 acres in October, 1969, for $75,000 and received an option to purchase land from Mr. Splitter for $771,800 this year.

The professor will continue testimony today.

Smoker Joker

PETERGATE, England (CP) — A coach load named Toby breaks into a hacking cough whenever customers of his owner's restaurant light up a cigarettes.

LOCKHART'S
Decorating Centre
South Front
IN THE MYRTLE PLAZA
On Hwy. 2 Hwy. East Exit of Belleville
TWO STORE SERVICE
OPEN 6 DAYS A WEEK
Mon., Tues., Wed., Thurs. & Fri., Sat. — 9 to 5 p.m.

IMPORTED ITEMS
NOW
AT REDUCED PRICES!
West Wind
Boutique
AT
West Wind
Motel
ACTINOLITE, ONT.
DIAL 613-478-2120
Afternoon Tea Served 1 p.m. to 4 p.m. — Open West Wind
CHARGEX AVAILABLE — OPEN WEEKENDS
No. 7 Highway - 500 yards west of Junction 7 - 37 - 6 miles east of Madoc. For the convenience of our customers we offer the advantages of Chargex credit.

WACK GET WACKED WACK
EARLY FOR THE
WACKERS
IN CONCERT WITH BENJAMIN
AUG. 5 - 8 P.M.
BELLEVILLE ARENA
Tickets Go On Sale 9 a.m. July 21 at MUNTZ TAPE, Front St., & SHOPPERS in the Quinte Mall.
WACK Limit — 4 Tickets Per Customer WACK

U.S. Faces Higher Food Prices as Freeze Ends

WASHINGTON (AP) — Americans are facing significantly higher food prices now that President Nixon has lifted the price freeze from the food industry as part of his Phase 4 anti-inflation program.

Only beef remains subject to strict price ceilings, and they only until Sept. 12. Lifting the freeze from the food industry was Nixon's first move into his new Phase 4 wage and price controls announced Wednesday.

Non-food items will remain under the provision of the 60-day freeze announced June 13 by Nixon, until its expiration Aug. 12. At that time non-food goods will become subject to Phase 4 regulations.

There will be price ceilings for gasoline, heating oil and diesel fuel under Phase 4, and big business will be required to absorb some of its increased costs by cutting profit margins.

The president said in a statement: "There is no way, with or without controls, to prevent substantial rise of food prices."

"The reference is becoming overwhelming that only if a rise in food prices is permitted now can we avoid shortages and still higher prices later," he said.

Prices are likely to increase the most in the next few days for poultry and pork products, and fresh fruits and vegetables, all of which were supposed to be severely pinched by the price freeze.

Until Sept. 12, the food industry will only be allowed to increase prices to make up for increased costs of raw agricultural products. After Sept. 12, it will be able to increase prices to consumers of increased costs for raw agricultural products that have occurred since June 13. Raw agricultural products remain exempt from controls.

—It will be a mandatory program, requiring advance 30-day notification of price increases by businesses with annual sales of more than $500 million.

—Small businesses employing 60 persons or less will be exempt. So will the hundreds in dustry, public utilities, rents, interest rates and long-term contracts for coal deliveries.

—The guidelines for wage increases will be kept at 5.5 per cent, plus a seven-tenths of one per cent increase in fringe benefits, the same guidelines in effect during the Phase 2 and Phase 3 programs.

CASHWAY

BUILDERS! TRUCKLOAD BUYERS!
TRUCKLOT PRICES!

FOR HOUSE, COTTAGE & BARN JOBS!

Prices in This Section Are Based On Minimum Orders Of 4,000 Board Feet Mixed Or Proven Footages Of Invoice Quantities. Owing To Unsettled Market Conditions, All Prices Are Subject To Change Up Or Down At Any Time.

SMALLER ORDER PRICES HIGHER

SPRUCE DIMENSION Construction (20%) Standard
2x4-8's $197.50 M

2x4's	10' to 16'	$234.00 M
2x6's	8' to 16'	$236.00 M
2x8's	8' to 16'	$249.00 M
2x10's	8' to 16'	$257.00 M
1x5,6,7	10' to 16'	$249.00 M

(SMALLER ORDERS HIGHER)

No Dealers Please At These Prices!

Gypsum Lath 3/8" Regular Sheetrock Sizes
$54.40 M
$1.74 BUNDLE (Small Orders Higher)

4'x8' Gypsum Wallboard
⅛" $2.39
¼" $2.62 (Small Orders Higher)

7/16" Asphalt Sheathing BOARD 4'x8' $2.11 4'x9' $2.38 (Small Orders Higher)

INSULATION BATTS Sizes Fit Most Standard Openings
2" (90 Sq. Ft.) 3" (60 Sq. Ft.)
$4.39 BATTS
For 16" O.C. (Small Orders Higher)
Approx. 2 Cu. Ft. Bags
THERMAFIBRE WOOL $1.69 Bag (Small Orders Higher)

4'x8' PLYWOODS
G.I.S. Or S.I.S. Sanded Firsts
Standard Sanded

¼" $ 6.69	- - - -
5/16" - - -	$5.19
⅜" $ 8.97	$5.88
½" $10.94	$8.31
⅝" $12.43	$9.79
¾" $14.39	- - - -

(SMALLER ORDERS HIGHER)

YOU CHOOSE FROM 2 FAMOUS NAMES!!
"REYNOLDS"
Horizontal Sparkling White
ALUMINUM SIDING
OR
"ABITIBI"
12" Fully Prefinished White
LAP SIDING
$39.75 SQUARE
Approx. 100 Sq. Ft. Coverage!

SAVE $1.00 PANEL!
"CANFOR"
First Quality Prefinished Vee-Grooved Hardboard
Woodgrain Panels
4'x8' $4.89 Our Reg. $5.89
Bayou Pecan! Yew Cedar! Rhodes Oak! Sienna Oak!
As Available - Hurry, Don't Miss Out!

1¼" ALUMINUM DOORS Self-Storing Combination Storm And Screen
• 2'6x6'8" • 2'10x6'10" • 3'0x7'0"
$24.99 EACH

⅛" HARDBOARD 4'x8' $1.95

For Fencing, Etc.! Western Red CEDAR SPECIALS
2x4's 25% Utility & Better 17½¢
4x4's Good Utility 39¢
Our Prices Per Lineal Foot!!

All Stocked Colours! "A" Grade 210-Lb. Asphalt
SELF-SEVEN SHINGLES
$10.49 SQUARE

Key-In-Knob Locksets $5.95 & $7.35
In 250' Rolls! Aluminum MMD 7 2/12
ELECTRIC WIRE 6.38¢ FOOT
Self-Extinguishing Rigid Foam
½" INSULATION 4'x8' 98c
Compact Value For You!
2-GAL WATER SYSTEM $69.50
½" Type M1 For 12-Ft Length
COPPER PIPE $3.18
Factory Capacity "40" Electric
WATER HEATERS $69.95
100-Ft. Roll Block
Plastic Water Pipe ½" $1.64 ¾" $2.39
For Kitchens, Etc.! Economy Enamelled
4'x8' TILEBOARD $5.88

YOUR CHOICE!
Sold Or Slotted! 10-Ft. Length!
4" Vinyl Sewer and Drain Pipe
$2.97 Per 10-Ft. Length
Custom Comb. Screen And Storm
ALUMINUM WINDOWS $9.64 Sq. Ft.
Farmers! Rubbers! 30 U.S. Gauge Galvanized
STEEL ROOFING
$11.97 SQUARE
Slightly Higher North Of Belleville. Not Available In Pembroke, New Liskeard

Finished Polypropylene Plain Back
Indoor / Outdoor Carpet $2.29 Sq. Yd.

California Redwood Vertical Grain Cottage & Home WINDOWS
2'6x1'9" $13.97
3'0x1'9" $15.86
3'0x2'6" $19.82
4'0x2'6" $21.64

DASHWOOD WINDOWS
At Big Discounts!
Our Cashway For Savings On These Famous Brands!

DELUXE "REDI-VUE" SASHLESS WINDOWS
2-0x2-0 $16.94
2'6x2'6" $22.92
3'0x2'6" $27.38
4'0x3'0" $31.89
5'0x3'0" $36.44
6'0x3'0" $40.94
Custom Colours Enclosed Glazed with 8/16" Crystal Clear Acrylic Alsko — Great Value For You!

Free Cottage Plans!
"BAYSHORE" 362 Sq. Ft. $1099
"SHERWOOD" 540 Sq. Ft. $1634
"FERNLEIGH" 540 Sq. Ft. $1737
"CARTIER" 570 Sq. Ft. $1919
"KIRKLAND" 570 Sq. Ft. $2523
Also 2 Other Plans! Prices approx., materials only to close. Not to be used for changes or any items. Also We Will Quote Your Own Plans!!

Bank-Insured
3-Bedroom HOMES $2831 up
Free — 3 Roomy Plans! From 1021 to 1992 sq. ft. Prices approx., materials only to close in to C&HC specifications.

Pre-Cut! Ready To Assemble!
RED CEDAR PICNIC TABLES $25.99 up
It Pays To See Cashway First!

For Floor Underlay, Recreation Rooms, Etc.
Sanded ¼" Chipboard
4'x8' $1.74
4'x9' $3.47

1½" Grade White Surfaces Tray
CEILING TILES $7.97 Per Carton Of 64 Tiles

50-FT. ROLLS!! Galvanized 13 Gauge
Chain Link Fencing
36" $9.49
42" $10.99
48" $12.49

Hardboard-Faced 1⅜" INTERIOR DOORS
2-0 $6.70
2-2½ $6.95
2-4 $7.35
2-6 $7.70
2-8 $7.95
Ready For Pulled Flue Or Vent Pipe

3", 3½" & 4" Per 50-Lb. Carton
COMMON NAILS $8.87 CARTON
SPIRAL $11.79

For Use "Vive" Exterior Latex
White Paint $5.89 GALLON

For Paneling, Panel Colours As Available
26x96"
FIBERGLASS PANELS $3.64 PANEL

For Pressure, Potted Colours As Available
GARAGE DOORS
7'2" $59.95
8'2" $66.75
9'2" $73.95
No Frames & Full Or Tracking Components.

Overhead Steel

T-Bar Posts
6' $1.34
7' $1.55

1⅛" No. 1 Grade
Toilets $29.95 (Fittings Extra)
Big 13" x 19" Wall Basins $10.79

8" Enamelled Steel
BATHTUBS $52.25
Colours & Fittings Extra. Also Shower Doors For Your Complete Bathroom Modernization.

Mahogany
DOORS
1-0 $6.95
1-2 $7.95
1-4 $8.35
1-6 $8.80
1-8 $9.30

Cement
Portland Or Masonry Cement For Your Competitive Price! Or Quantity Discounts Every Day!

FRIDAY & SATURDAY ONLY!!!
EAVESTROUGH SPECIAL!
10-FOOT LENGTHS! Our Reg. $1.29
98¢
Galvanized First Quality Made In Canada!
We Reserve The Right To Limit Quantities! No Dealers Please During This Special Offer!!

OPEN WEEKDAYS 8:30 A.M. - 6 P.M.; SAT. TO 5 P.M.; THURS. & FRI. TO 9 P.M.
Shop & Save!
34 CASHWAY CENTRES TO SERVE YOU!

Mr. Ken Soble, Your Cashway Manager, Serving Belleville and Surrounding Area From Our Location At
24 NEWBERRY STREET
BELLEVILLE
(SOUTH OF KINSMEN POOL OFF DUNDAS)
WRITE: BOX 175

Friday the 27th of July is your last opportunity
to win in the Sunshine and Cycle Contests.

All you need to do is send in 3* vinyl liners from caps of Coca-Cola with this entry form.

ENTRY FORM
Name
Address
City Province
PLEASE CIRCLE THE CONTEST NO. YOU ARE ENTERING. THERE IS ONLY ONE ENTRY PER CONTEST.
No. 1 No. 2
DAY 27 !!
EACH SELECTED ENTRANT, IN ORDER TO WIN, MUST PRINT CORRECTLY ANSWER AN ARITHMETICAL QUESTION BY MAIL.
FINAL DEADLINE FOR ALL COUPONS DATE AUG. 27, 1973.

In the remaining Sunshine and Cycle Contest 50 people across Canada will win trips for two to the Nassau Beach Hotel via Air Canada, and 600 others will win CCM 5-speed bicycles.

*Contest Rules:

1. To enter, print your name and address on the entry form and on 3 vinyl liners from Coca-Cola caps and together with the following entry form mail to Coca-Cola Contest, Box 6, Toronto, Ont. Each entry must be accompanied by 3 liners from three paper serving caps, or 3 liners from three vinyl serving caps, or one liner from a paper serving cap and one liner from a vinyl serving cap (or any combination of the above) for

Coca-Cola Ltd.,
174 Stanley Street,
Belleville, Ont., K8N 5R8

2. There are five contests with the following closing dates: Contest No. 1 — No. 2 — No. 3 — No. 4 — No. 5 — June 29, July 6, July 13, July 20, July 27. Entries received after midnight of the closing date of the contest will NOT BE ENTERED IN THAT CONTEST. NO YOU ARE ENTERED IN THE NEXT CONTEST THROUGHOUT. THERE IS ONLY ONE ENTRY PER CONTEST. NO YOU MAY ENTER.

3. A total of 5,000 trip prizes and 3,000 prizes of a bicycle, Grand Sports 5-speed, manufactured by Canada Cycle and Motor Company Limited, will be awarded. Prizes will be awarded in each contest in such manner as to award after the first of the first entries received 600 trips and 600 bicycles on a regional basis as follows: NEWFOUNDLAND, PRINCE EDWARD ISLAND, NOVA SCOTIA, NEW BRUNSWICK and 37 bicycles, ALBERTA, SASKATCHEWAN, MANITOBA 75 trips and 187 bicycles, ONTARIO 38 trips and 239 bicycles, QUEBEC 38 trips and 239 bicycles, BRITISH COLUMBIA, PROVINCES 5 trips and 62 bicycles.

4. Each trip prize consists of a return trip for two to Nassau in the Bahamas from any one of Canada regularly served by Air Canada to be taken during the 7 nights and 7 days at the Nassau Beach Hotel (including breakfast and dinner daily). Trip prizes must be taken during their own 14 consecutive days from their homes and to and from the Canadian international airport serviced by Air Canada. Trips must be taken before October 31, 1973. Each winner must present valid passport or other satisfactory identification necessary for travel clearances, i.e. passports, birth certificates, etc. Winners pay private party. All prizes in the five contests will be awarded subject to verification of eligibility as stated herein.

5. Selections will be made from entries received by mail or taken to the contest office, each SELECTED ENTRANT, IN ORDER TO WIN, MUST PRINT CORRECTLY ANSWER AN ARITHMETICAL QUESTION BY MAIL. TESTING QUESTION BY MAIL. No responsibility will be taken for late, misdirected or delayed mail. All entries become the property of Coca-Cola Ltd. and will not be returned. Winners will be notified by mail and selected entrants will be required to sign an affidavit of eligibility and release. Decision of the judges will be final.

6. A total of 5,000 trip prizes and 3,000 prizes of a bicycle, manufactured by Canada Cycle and Motor Company Limited, will be awarded. Prizes will be awarded in each contest in such manner as to award after the first of the first entries received 600 trips and 600 bicycles on a regional basis as follows: NEWFOUNDLAND, PRINCE EDWARD ISLAND, NOVA SCOTIA, NEW BRUNSWICK and 37 bicycles, ALBERTA, SASKATCHEWAN, MANITOBA 75 trips and 187 bicycles, ONTARIO 38 trips and 239 bicycles, QUEBEC 38 trips and 239 bicycles, BRITISH COLUMBIA, PROVINCES 5 trips and 62 bicycles.

7. Contest is open to residents of Canada, except residents of Province of Quebec and employees of Coca-Cola Ltd., its bottlers and their families, advertising agencies and the contest judging organization. By entering contest, winners agree to the use by sponsors of their name and likeness for purposes of trade and business. An additional prize will be awarded to all entrants who correctly answer the tie-breaking question. Do not include the request with your entry.

It's the real thing. Coke.

Coca-Cola

Nations Agree on Value Of Waterways of World

OTTAWA (CP) — When 60 countries agree on anything it's usually in a pretty general sense, but experts in all countries are agreeing on many things about navigation, says W. R. Mackay, the chief engineer of the St. Lawrence seaway.

He was commenting on the conclusions read at the final session of the Permanent International Association of Navigation Congresses, which finished its 80-day meeting Wednesday.

Throughout the nearly 100 separate conclusions read to the 700 delegates from 40 countries, there was a general theme that more attention must be paid to the quality of life involving the uses of the oceans and inland waterways.

No longer is there a belief that any country can exploit waterways just for economic gain, Mr. Mackay said in an interview.

Several conclusions stressed the increasing need for co-operation in handling vasts amounts of data now available.

Welfare Services Cut As Social Workers Strike

OWEN SOUND, Ont. (CP) — Twelve striking employees of the Grey County social and family service department have forced the department to cut welfare aid to the basic necessities.

Jack Nolan, the county welfare administrator, said Wednesday food, clothing and basic shelter are the only services he can provide now.

He said people needing dental aid, glasses or money for drugs will have to wait until the end of the strike.

Mr. Nolan said people paying for their own drug costs will be reimbursed later.

The main issue in the strike is retroactive pay increases. Non-union personnel have received pay raises effective Jan. 1, 1973. The union raise was effective June 1 and its members want retroactivity.

The 12 striking employees are members of the Canadian Union of Public Employees.

Board Will Hear Case

CORNWALL, Ont. (CP) — A preliminary hearing Wednesday into an appeal by Jacques Boyer, a French-speaking teacher fired following a student strike in March, set Oct. 1 as the date for a board of referees.

Provincial Court Judge W. M. Dubeau of Brockville, who will be chairman of the board of reference, announced the names of two other members of the board which will hold a four-day hearing.

W. A. Jones of Toronto, deputy secretary-treasurer of the Ontario Teachers' Federation, was named to represent Mr. Boyer.

CANADIAN TIRE

Turtle Wax SALE

Special Purchase
ONE WEEK ONLY

Reg. $1.69 .99

LAQUE Color Match LACQUER
NET CONTENTS 5 OZ AV
DANGER

Color Match Auto Touch-Up
MATCHES ORIGINAL FINISH PERFECTLY
HUNDREDS from which to choose!
.99
Aerosol lacquers over scratches and rust spots so they disappear. We can match most colors from 1960. 5-oz. can.
COLOR MATCH 'Overspray-Leveler' Blends in new paint with old. 5-oz. .99

TURTLE HIGH GLOSS CAR WAX
Save 70¢ on the world's largest-selling liquid car wax. Goes on easily, leaves a 'high gloss' hard shell finish that lasts. 18-fl. oz. bottle. .99

TURTLE SELF-POLISHING CAR WAX
Needs no rubbing or buffing. Wipe on, rinse and dry for a brilliant, high-lustre shine. You'll save 50¢ on the 16-fl. oz. can. 1.79

HARDER! NEW!
WORLD'S LARGEST SELLING LIQUID CAR WAX
turtle wax
HIGH GLOSS CAR WAX

ST WIPE IT ON!
Rubbing · No Buffing
1.79 Reg. $2.29

HANDY BUG Remover Pad .45
Clear your windshield, chrome and white sidewalls quickly with this scouring pad. Removes splatters

PLASTIC METAL Body Filler 8-oz. CAN .75
Fixes fenders, dents, rusted areas. Handles like putty; hardens like iron. Takes paint.

1. RATCHET BUMPER JACK. Fits most cars. Raises 4¼-28¾" 5.29
2. SCISSORS JACK—Pressed steel cradle, base, top. 1-ton capacity. Raises 13¾". 7.95
3. 4-WAY WHEEL WRENCH—Fits most cars. 14½" overall. Strong alloy. 1.45
4. PLASTIC TIREPUMP—13¼" barrel, 18" overall. Hi-impact styrene. 2.19

5. Coil Spring Lifters—Front—takes care of 'nose-down' look and prevents 'bottoming. Aluminum. Pair. .67
6. Adjustable Spring Savers—Heavy spring steel. Increase load capacity to 1500 lbs. For most makes and models. Pair. 8.49
7. Regular Duty Load Lifters—Designed for up to 750-lbs of overload. Set of two. 6.19
Compacts 6.69 Imports 7.19
8. Ride-O-Matic Shocks—Built-in controls provide smooth ride at low and hiway speeds. With bushings. Each. 5.99

HEAVY DUTY Brake Fluid 18-FL. OZ. CAN .89
Moto Master, SAE spec. J1703. Minimum boiling 450°; free flowing —60°.

PIT STOP GAS Treatment 8-FL. OZ. CAN .59
Fuel system cleaner; upper cylinder lubricant. Frees valves; prolongs engine life.

CONDITIONER and Sealer 16-OZ. CAN 1.69
Reconditions shrinking; hardened automatic transmission seals.

Automatic CHOKE Cleaner 7-OZ. AEROSOL .95
Use every 2,500 miles to clean and free sticking chokes, manifold heat controls, etc.

PELLET-TYPE Thermostats 1.85 TO 2.30
Maintains engine efficiency. Available in 160°, 180°and 192°F to suit your particular vehicle.

SEAL-TITE AUTO Coolant Saver Kit 3.89
Kit maintains coolant at proper level. Check level in translucent reservoir. For air-conditioned and trailer-hauling cars. With sealed rad cap.

POWER MOWER Tune-up .29
Lawn-Master, for use in 2 cycle engines. 4-fl. oz. can.

EXTRA SAVINGS!
in Cash Bonus Coupons on parts

CANADIAN TIRE ASSOCIATE STORE
DON JONES LIMITED
348 COLEMAN STREET 968-6701

CANADIAN TIRE 123 456 789
Apply for a CANADIAN TIRE CREDIT CARD

OPEN ALL DAY WEDNESDAY - THURSDAY & FRIDAY NIGHTS UNTIL 9.00 P.M.

Executives Believe Poverty To Continue to Defy Solution

TORONTO (CP) — Despite projected growth and affluence in Canada, poverty will continue to be a serious problem, defying solution short of uprooting the present political-economic system, a group of corporation executives believes.

Income disparity, both individual and regional, will be an unsettling contradiction in a Canada whose average per capita gross national product is expected to rise to about $8,500 annually by the end of the century from $3,600 in 1969, calculated in constant 1967 dollars.

The Canadian group of futures researchers, with spokesmen from 10 corporations and two federal government departments, is part of a worldwide study of trends likely to affect the corporate environment for the remainder of this century.

Concentrating on Canada's future, the group has arrived at fairly solid agreement that a tremendously bright economic period lies ahead to the year 2000. But that won't eliminate the gap between the rich and the poor.

Chairman William E. Barratt of Imperial Oil Ltd. says group members feel that blessed with proper decision-making and intense commitment Canada will successfully overcome such negative features as regional pulls on national unity and a threat to economic independence by foreign domination.

Poverty is another matter.

"We've debated whether poverty is an issue and there has been this cleavage in the group with one of our members saying that it is," Mr. Barratt said in an interview.

The dissenter has argued that a society which denies some people equality of opportunity "because they are prisoners of an environment" should not be permitted in

WM. E. BARRATT

Canada.

"We wish that there was a solution to poverty," Mr. Barratt said. "But we feel that any attempts to equalize have unintended consequences that more than offset the initial concern you are trying to correct."

He admits there is a basic injustice in some people being rich and some being poor. But he said:

"The best hope for poor people, or those at the lower end of the income scale, is to go along with the wealth of the country, because as the country gets wealthier the rich get richer but so do the poor."

Statistical projections commissioned by the group show an annual growth rate in gross national product of between 4.5 and five per cent, reaching about $300 billion in constant 1967 dollars by the end of the century.

Pockets of poverty—defined as family income of less than $3,500 in 1967 dollars—will continue to exist, especially among the native Indian and Eskimo populations. However widespread poverty by definition will be largely eliminated "even if the income distribution does not significantly change."

Mr. Barratt said the consensus in the group is that any move to correct poverty, other than the traditional process of "pulling everybody up," will inevitably lead to a change in the democratic process.

"We aren't prepared to forgo that," he said. "Despite all of its limitations, representative democracy is still the best political system that people have devised."

Mr. Barratt is manager of the corporate planning services department of Imperial Oil. He is the second chairman of the group, first set up three years ago after a Paris meeting with eight Canadian corporate executives.

Harvey Cruickshank, then a vice-president of Bell Canada, became its first chairman and it evolved from a corporate environment futures research study organized by the Hudson Institute of White Plains, N.Y. Mr. Cruickshank now is a consultant with the non-profit policy research institute.

The Canadian group's objectives include an identification and examination of alternative Canadian "futures" to develop views on policies and conditions that might lead to more optimistic and pessimistic results. It also hopes to improve government and public understanding of Canada's potential.

walkers

GREAT CARPET SALE!

1 ONLY 8'6"x12' BLUE - ROYAL PLUSH	*REG. 199.80	SALE PRICE 69.89
1 ONLY 10'8"x12' GREEN TWEED	REG. 182.26	SALE PRICE 85.99
1 ONLY 16'5"x12' GREEN HARDTWIST	REG. 346.20	SALE PRICE 131.99
1 ONLY 12'x17' ORANGE/GOLD SHAG	REG. 345.30	SALE PRICE 136.99
1 ONLY 8'7"x12' ORANGE, FOAMBACKED CARVED	REG. 139.00	SALE PRICE 68.64
1 ONLY 10'1"x12' GREEN HARDTWIST	REG. 189.80	SALE PRICE 80.99
1 ONLY 12'x13' BLUE/GREEN SHORT SHAG	REG. 229.50	SALE PRICE 103.99
1 ONLY 12'x12' RED, CARVED	REG. 228.60	SALE PRICE 96.99
1 ONLY 12'3"x12' RED, SHORT SHAG	REG. 224.75	SALE PRICE 97.99
1 ONLY 9'7"x12' GOLD HARDTWIST	REG. 169.50	SALE PRICE 76.79
1 ONLY 11'2"x12' GOLD HARDTWIST	REG. 209.80	SALE PRICE 89.99
1 ONLY 8'5"x12' GOLD, ROYAL PLUSH	REG. 198.95	SALE PRICE 67.99
1 ONLY 10'11"x12' RED, CARVED NYLON	REG. 192.00	SALE PRICE 95.99
1 ONLY 12'x16'8" ORANGE HARDTWIST	REG. 311.08	SALE PRICE 133.99
1 ONLY 11'3"x12' LIGHT GREEN HARDTWIST	REG. 209.98	SALE PRICE 89.99
1 ONLY 12'x11'11" GREEN HARDTWIST	REG. 224.80	SALE PRICE 95.99
1 ONLY 11'7"x12' GOLD, VELVET PLUSH	REG. 249.70	SALE PRICE 92.99
1 ONLY 11'x12' OFF WHITE, HARDTWIST	REG. 210.66	SALE PRICE 87.99

walkers DIFFERENT CHOICE ACCOUNT

270 FRONT STREET DIAL 968-5751

STORE HOURS: Mon., Tues., Wed. - 9 a.m. to 5:30 p.m. Thurs. & Fri. - 9 a.m. to 9 p.m. Saturday - 9 a.m. to 5:30 p.m.

CHARGEX

OPEN SUNDAYS 11 A.M. TO 7 P.M.

OPEN DAILY 9 A.M. TO 10 P.M.

242 NORTH FRONT STREET

Amodeo's SUPER SAVE MARKETS

"PLENTY OF FREE PARKING SPACE"

OVEN PRIDE BREAD 25¢ loaf

SUMMIT ICE CREAM 89¢ ½ Gal. 3 for $2.59 All Varieties Everyday Low Prices

Valuable Coupon Save 15¢ on 3 qt. jug or Bag or Carton of HOMO or 2% MILK

COMPARE QUALITY - COMPARE PRICES - COMPARISON PROVES

AMODEO'S SELL ONLY CANADA A-1 RED BRAND BEEF AT QUINTE'S LOWEST PRICES

A-1 RED BRAND MEANS LOWER WASTE FACTOR

10-LB. BOX CHICKEN BREASTS 8.90

10-LB. BOX CHICKEN LEGS 7.90

SWIFT'S PREMIUM

PICNIC HAM	89¢ lb.
LAZY MAPLE DINNER HAM	1.49 lb.
LAZY MAPLE BACON	1.25 lb.
LAZY MAPLE SAUSAGE	89¢ lb.
BREAKFAST STRIPS	99¢ lb.
OVEN ROAST CORNED BEEF	1.29 lb.
SWIFT'S PREMIUM WIENERS	79¢ lb.
PREMIUM CHUBS 8-oz.	45¢
COTTAGE ROLLS	99¢ lb.
SWIFT'S COOKED MEATS 6-oz.	39¢ lb.

FREEZER OWNER SPECIALS

SUPER EXTRA

SIDE OF GRADE A-1 Approx. 250 lb. Red Brand Beef lb. 91c

Fronts of Canada A-1 Approx. 125 RED BRAND BEEF lb. 79c

Hinds of Approx. 125 lbs. RED BRAND BEEF lb. 1.09

Chuck of Canada A-1 Approx. 70 lbs. RED BRAND BEEF lb. 85c

PRIMROSE 10-LB. BOX STEAKETTES 8.45

WIENERS 6-lb. 3.79

BY THE BUSHEL 50 lb. avg. CHICKENS 3 lb. avg. 65c

HAMBURG BY THE LB. 10 lb. and over 79c

GROUND BEEF & SOYA BURGER 69¢ lb

Ingredients: Beef, Water, Textured Soya Protein, Salt, Hydrolyzed Soya Protein. Try It - You'll Like It!

BLADE — SHORT RIB — CROSS CUT ROASTS lb. 1.09

9-11 CHOPS ¼ LOIN PORK CHOPS .. lb. 1.25

CENTRE CUT LOIN PORK CHOPS .... lb. 1.39

GROUND CHUCK .... lb. 1.09

BONELESS STEW .... lb. 1.09

BRAISING RIBS ..... lb. 79c

Pork and Beef Sausage .. lb. 79c

Chuck Steaks lb. 1.29

Rib Steaks lb. 1.49

GARDEN FRESH FRUITS AND VEGETABLES

SUNKIST — SIZE 163 ORANGES 2 doz. 99¢

ONTARIO LARGE HEADS LETTUCE 29¢

LIBBY'S SLICES AND HALVES 14-OZ. PEACHES 35c	NESCAFE 10-OZ. Instant Coffee 1.89	LIBBY'S 12-OZ. Kernel Corn 24c
LIBBY'S 19-oz. FRUIT COCKTAIL 39c	MOM'S 1-LB. TUB Margarine 3/1.00	DARE SAVE 11c Cookies 2 lb. 99c
MINT FLAVOR SAVE 4c Wagon Wheels 55c	NESTLE'S 4 VARIETIES 15½ OZ. PUDDINGS 3/89c	PURINA 1-LB. 2-OZ. CAT DINNERS 49c
LIBBY'S 11-OZ. Tomato Ketchup 3 for 79c	BORDEN'S 3% 16-OZ. EVAP. MILK 2/39c	PURINA ALL VARIETIES Tender Vittles 3/$1.
KING SIZE REG. 1.25 TIDE 1.99	MOUNTAIN BLEND INSTANT COFFEE 10-oz. 1.89 6-oz. 1.39	Bonnie - by the Case - 48 tins per case DOG FOOD 4.99
LIBBY'S 28-OZ. REG. 47c BEANS & PORK 39c	Spruance 3-lb. Whole Wheat Rec. 35c BREAD MIX 29c	RISE N' SHINE PKG. OF 8 Orange Crystals 79c
OVEN PRIDE 7-LB. FLOUR 59¢	FRENCH'S 14-OZ. MUSTARD 25c	SHERRIFF'S ALL VARIETIES Jelly Powders 9/99c
CANADA WHITE AND CIDER 128-OZ. VINEGAR 69c	FRENCH'S 5 FLAVORS Hamburg Fixin's 49c	LUCKY WHIP 4-OZ. Dessert Topping 49c

Coca Cola 4 FOR 89¢ LARGE 26 OZ. BOTTLE PLUS DEPOSIT

Pepsi Cola 4 FOR 89¢ LARGE 26 OZ. BOTTLE PLUS DEPOSIT

WE DELIVER

Amodeo's SUPER SAVE MARKETS

PHONE 962-8462

The Intelligencer

BELLEVILLE, ONTARIO, THURSDAY, JULY 13, 1972

Preventive Dental Care Program Starts in Fall

A preventive dental health care program is to be organized in Hastings and Prince Edward counties.

The counties' health board Wednesday authorized the service, which will start in elementary and secondary schools this fall.

Organizing the program for the remainder of this year became possible when Health Minister Richard Potter recently indicated provincial funds were available. The cost of the tool.

The approval for the service drew satisfaction from board member Enos David, who has been stressing the need for such a preventive program for several years.

"I'm glad to see at last that it's getting under way," said Mr. David, a former Belleville city councillor.

He had been particularly concerned to have the service available in rural areas where water supplies are not fluoridated, said Mr. David.

Board chairman George Foster agreed with Mr. David.

Staff for the new program eventually will include a public health dental director, retained on a half-time basis; a dental hygienist and two dental assistants, said health officer Dr. C. R. Lenk.

Present budget outlines estimate the annual cost at $46,500. Cost of operation from September to the end of the year would be about $16,000.

Dr. Lenk said details of the program have still to be organized. But it would include dental examinations, fluoride brushing of teeth and education on preventive measures.

Children of preschool age would also be included, he said.

The Hard Way

Novice sailors in Trenton this week got their feet wet in more ways than one. Part of the one-week-course is to deliberately capsize the 14-foot craft to learn righting procedures. Students pay a dollar a day for the lessons sponsored by the Ontario Sailing Association, the provincial government, Benson and Hedges, and Alcan Aluminum. Three classes are offered each day drawing people aged 10 to 55.

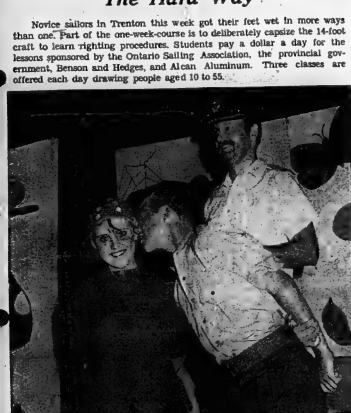

Charlie Brown Is Really Sharlene

A group of Pickering students staged You're a Good Man Charlie Brown for more than 200 air cadets stationed at CFB Trenton. Little did the Wednesday night audience know, Charlie was a girl. Showing appreciation is Hamilton cadet Oscar Husslage while Charlie (Brenda Allen) blushes before a full house. Neither Major Roger Julian nor Snoopy caught sight of the stolen kiss. The group from Woodlands Centennial School have toured since last December with the play and have performed as far off as Moosonee.

Health Unit Could Rent Research Building

The Hastings and Prince Edward Counties health unit is seeking quarters — outside the federal government is one source to be sounded.

The now vacant Dundas St. East building which once housed federal entomological research, was suggested at one office site at a board of health meeting Wednesday.

Lease on the unit's offices at Belleville Plaza — costing $6,500 a year — runs out next April and it won't be renewed the Toronto owner says.

The board doesn't find the alternative of second - storey quarters — offered by the landlord — suitable for its operation, which also includes baby clinics.

Belleville General Hospital already has offered space in the soon-to-be-evacuated Edith Cavell Regional School of Nursing building. The rent is $4 a square foot — which compares with $7-$8 if similar space was sought elsewhere at current prices, said board chairman George Foster.

Board members agreed it was a bargain, but were wary of some conditions — notably parking — a persistent problem hospital authorities now are moving to solve.

If staff had to pay $60 a year for parking privileges at the hospital this would pose a salary hardship, cautioned health officer Dr. C. R. Lenk.

There also were some objection to staff taking a lease in September - as suggested by the hospital - would mean the board would be paying two rents until its lease ran out at the east end plaza next year.

But some pressure also exists on the availability of the Edith Cavell as health offices. Physic ans already have made a bid on the space in the building which becomes empty when nursing education is transferred to Loyalist College in September.

Alderman Jean Smith suggested the board should also explore the possibility of renting the vacant federal building.

Meantime, a letter will be sent hospital authorities expressing board interest in renting - subject to negotiations.

Safety Campaign Winners

Five winners of the Belleville city police's summer safety campaign for school children met Constable Tom Burkitt and picked up the prizes donated by city businessmen. From left to right they are Paula Jane Balazs who won a case of Hawkins' Cheesies, Danny Hounslow (bicycle), Ja nine Matwyuk (tennis racquet), Cheryl Crabb (bicycle), and Scott Miller, (case of Pepsi-Cola). Other winners not present are Brad Lloyd, John Boyle, Kerry-Ann Morrison, Christine Arnott and Craig Rowe.

Cut in Citrus Juice Tariff Could Cost Jobs in Quinte

OTTAWA — Jack Ellis, MP Hastings, has told the Commons that the tariff removal on citrus juices from the United States could cost 30 jobs at a plant in his riding.

Mr. Ellis did not name the industry.

In Deseronto, a spokesman for Metcalfe Foods of Canada, said he had recently discussed the tariff removal with the MP.

Roy McDannold, plant manager saidwhile situation already is hurting Metcalfe's business and the tariff removal could result in "very serious trouble".

At present Metcalfe is in the midst of its peak work season when frozen vegetabl: processing is also under way at the plant, employing a large seasonal workforce.

The crunch could come in winter months, he indicated, when production centres on citrus juice processing.

Mr. Ellis warned the Comment the decision to remove the tariff would destroy the Canadian reconstituting industry which had been developed to provide consumers with lower-priced citrus juices.

If the government persists in the tariff removal "the jobs, not only in my riding, but in others will be greatly prejudiced ," Mr. Ellis said during the debate on customs tariff changes Tuesday.

He called for reconsideration of "this rather hasty move".

Before budget changes brought in by Finance Minister John Turner there was a five per cent import duty on ready - to - serve juices and a similar duty on concentrates imported by Canadian processors for production of juices in Canada.

At Deseronto, Mr. McDannold said the tariff removal would mean about a five-cent saving on each case of concentrate imported for processing into juice. But on imported juices the reduction equals 25 to 30 cents.

Mr. Ellis told the Commons the difference was more than the profit margin processors of reconstituted orange juice had been working on for many years.

The situation is compounded by a huge Florida surplus crop which is being marketed in Canada at low prices, said Mr. Ellis.

Even if the tariff was re introduced early next year, it would follow another citrus crop year when Candian warehouses would be filled, he said.

"Not only will there be a number of jobs lost directly in the processing industry," said Mr. Ellis. "But those jobs which affect the supply of containers, packing, labels and transportation will also be lost.

"In my riding alone one small factory would perhaps lose 30 employees in this particular line," said the MP.

Mr. McDannold said the industry is "suffering now" because of the Florida surplus which has resulted in dumping on Canadian markets.

At Metcalfe's about 100 extra seasonal workers— about the same number as last year — have reinforced the permanent workforce of 60 as processing season peaks with the packaging of frozen vegetables.

The effect of a tariff removal could come later when production — involving the permanent workers—concentrates on fruit juice processing he said.

A and P Deadline August 1

A strike deadline of August 1 has been set for over 100 Belleville employees at two A and P stores here.

Victor Pathe, president of the Ontario Retail Council of union said: "We are only trying to catch up with conditions negotiated with Steinberg's, Dominion Stores and Miracle Food Marts last year."

The Canadian Food and Allied Workers' union represents 5,000 grocery workers, butchers, and part-time employees, everyone except the manager and the assistant manager. Negotiations between the union and the company broke off at the end of June.

BRUCE R. BERRY, son of Mr. and Mrs. Randall E. Berry, 327 Foster Avenue, Belleville, recently received his Bachelor of Education degree from Queen's University. He received an Honours B.Sc. degree in biology from Queen's in 1972. He is a former student of Belleville Collegiate Institute.

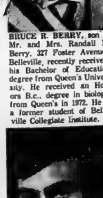

JAMES E. BERRY, son of Mr. and Mrs. Randall E. Berry, 327 Foster Avenue, Belleville, recently received his Bachelor of Education degree from Queen's University. He is currently completing his thesis for a master of science degree in chemistry. He is a former student of Belleville Collegiate Institute.

Wrecked cars on unfarmed land in Sidney and Thurlow Townships provide an eyesore for neighbors and passers-by. They may become a thing of the past, though, if the Ontario government's new derelict motor vehicle regulations is put to use by municipal officials. The law says persons with three or more junked cars must remove them or establish a waste management system — or they'll be liable to a fine of up to $5,000.

Auto Wreck Legislation Welcomed by Townships

A new Ontario regulation for wrecked cars could be the answer to a problem that has been bothering Sidney and Thurlow Township politicians for years.

Called the derelict motor vehicle regulation, the measure states that anyone with more than two derelict vehicles on his property must either dispose of them or establish a regulated waste management system.

The law, effective since July 7, comes under the Environmental Protection Act, and as such, carries a maximum fine of $5,000 for first offenders.

Reaction by Sidney Reeve Gordon Wilman and Clerk Casey Reeve of Thurlow Township, was enthusiastic.

Both men, along with fellow council members, have often expressed consternation in the past with property owners who litter their land with unsightly hulks of abandoned autos.

"I think it's a good thing," about passing a bylaw, especially during this past week.

Mr. Wilman said Wednesday.

He said some township residents who have cleaned up their lots for summer are complaining about wrecks still lying on neighbors' lots. Without a bylaw, however, municipal officials have been powerless to take action.

In Thurlow, where a bylaw has been in effect since 1971, Reeve Casey was anxious to study the new regulation to compare its impact with the township law.

"It could replace the current bylaw," he said.

Thurlow has never enforced its bylaw, which differs from the provincial regulation by applying to cases where one or two cars have been abandoned, compared to the minimum of three specified by the province.

"Some old cars were cleaned up immediately after the bylaw was passed," the reeve commented.

Both townships have space in their dumps where junked cars can be taken. However, only Thurlow has a disposal system.

Reeve Casey said that at periodic intervals, a dealer comes in and hauls away 15 or 20 cars. He then crushes the wrecks and sells the metal.

A spokesman for the ministry of the environment said in Toronto that the regulation, designed as a "minimum standard" for cleanup crusades across Ontario, would be enforced by the province's waste management branch. He said inspectors from the Kingston office could be called in to lay charges if they saw fit.

The spokesman said the law is also aimed at professional scrap yard men who have not been complying with provincial regulations. By forcing them to acquire certificates, he said operators would have to follow approved waste management systems in order to meet the demands of inspectors.

Along with the regulation, the province also announced it was launching an experimental program this summer to test various cleanup systems.

A recent survey concluded there are close to 500,000 abandoned cars in the province, but as environment minister James Auld noted while announcing the program, there is the "absence of an organized transport and marketing system for recycling."

Belleville Mayor Robin Jeffrey said the problem was not considered serious within city limits. This is largely due to owner co-operation but also agreement with Hillcrest Auto Wreckers to remove derelicts at the company's expense.

Stirling Lodge IOOF Officers

STIRLING (Special) — Past grand patriarch Ralph Hubbs and his staff installed 1972-73 officers for the Encampment Lodge 20 in the IOOF Temple, Stirling.

They are: district deputy grand patriarch, Glenn Bush, Stirling; senior warden, Harley Acres, Belleville; high priest, Elmer Partridge, Peterborough; junior warden, Tom Robinson, Picton; grand scribe and treasurer, Roy Tucker, Stirling; inside sentinel, Earl Wallace, Stirling; marshall, Charles Carter, Stirling and musician, Alvin Miles, Belleville.

Intelligencer Sports

Baseball Scoreboard

National League

East	W	L	Pct.	GBL
Chicago	59	43	.578	—
St. Louis	49	43	.533	4½
Montreal	44	47	.484	9
Pittsburgh	42	48	.467	10½
Philadelphia	42	51	.452	12
New York	40	50	.444	12½
West				
Los Angeles	61	36	.629	—
Cincinnati	49	42	.538	7½
San Francisco	50	43	.538	8
Houston	51	46	.526	11½
Atlanta	46	53	.465	17
San Diego	33	69	.324	30½

American League

East	W	L	Pct.	GBL
New York	54	43	.557	—
Baltimore	49	46	.516	3½
Boston	50	47	.515	3½
Detroit	49	45	.521	3½
Milwaukee	46	46	.500	5½
Cleveland	35	59	.372	16½
West				
Oakland	53	42	.558	—
Kansas City	53	46	.535	2½
California	47	45	.511	4½
Minnesota	47	46	.511	4½
Chicago	46	46	.500	5
Texas	31	69	.341	20

Major League Leaders

BY THE CANADIAN PRESS

National League

	AB	R	H	Pct.
Mota, LA	307	56	72	.348
Watson, Hou	308	68	121	.329
Unser, Phs	338	38	77	.328
Rose, Cin	380	63	124	.325
Maddox, SF	318	43	103	.324
McCovey, SF	257	43	83	.323
B. Robinson, Phs	308	29	97	.322
Cardenal, Chi	340	51	99	.319
Grubb, SD	304	34	76	.317
Goodson, SF	316	33	100	.316

Home Runs: Stargell, Pitts-burgh, 27; Evans, Atlanta, 26.

Runs Batted In: Bench, Cincinnati, 90; Stargell, Pittsburgh, 84.

Pitching (8 decisions): Parker, New York, 6-2, .750; Brett, Philadelphia, 8-3, .727.

American League

	AB	R	H	Pct.
Blomberg, NY	310	52	98	.316
Carew, Min	332	57	116	.349
W. Horton, Det	309	38	73	.349
D. May, Mil	271	50	110	.316
T. Davis, Bal	290	35	92	.317
D. Allen, Chi	245	39	76	.310
Bumbry, Bal	181	27	56	.309
Murcer, NY	383	53	119	.310
Blair, Bal	265	45	86	.302
Mellon, Chi	322	49	97	.300

Home runs: Mayberry, Kansas City, R. Jackson, Oakland, 20; Hendrick, Cleveland, Otis, Kansas City, 18.

Runs batted in: Mayberry, 90; R. Jackson, 74.

Pitching (8 decisions): Hunter, Oakland, 14-3, .824;

Nicklaus Bows Out

TORONTO (CP) — Jack Nicklaus promised his wife, Barbara, that when their fifth child was born he would be by her side.

He's going to keep his promise, but to do so he's going to miss next week's Canadian Open golf championship at St. Julie de Verchieres, Que.

In a telegram to Bruce Forbes, executive director of the Royal Canadian Golf Association (RCGA), Nicklaus said Wednesday he was withdrawing from the $175,000 event.

The telegram said:

"I sincerely regret that I will be unable to appear at next week's Open as I had hoped and was looking forward to. Barbara's physician has advised that it appears next week will be the week for our new arrival which means I must remain at home. Please extend my best wishes to the RCGA, the Peter Jackson Company and Richelieu Valley Golf and Country Club for a very successful Canadian Open."

"We are naturally disappointed Jack won't be with us," Forbes said.

"But we still have an excellent field with players like Tom Weiskopf, British Open winner, Johnny Miller, Usaked winner, Lee Trevino, Arnold Palmer, Gary Player and many others."

The Canadian Open will be played July 26-29.

THOMAS RETURNS

IRVINE, Calif. (AP) — Duane Thomas, former backfield star of Dallas Cowboys, returned to San Diego Chargers Wednesday and was allowed to start pre-season practice. A spokesman for the National Football League team said coach Harland Svare rescinded the suspension which he imposed Monday when Thomas was a day late for the start of

Intelligencer Sports

No Panic for Lockman

Cubs Are in Tailspin

BY THE ASSOCIATED PRESS

"I've always believed that August and September are the crucial months of the season," says Willie Stargell of Pittsburgh Pirates. Whitey Lockman of Chicago Cubs isn't even thinking that far ahead.

"Losing six in a row is not what I consider real adversity," Lockman said Wednesday after his Cubs lost 8-5 to San Diego Padres in Chicago and nearly handed their first-place berth in the National League East to St. Louis Cardinals.

"The Cardinals are hot, but by the time we play them here the last weekend of July, we might be six or seven games ahead of them," he said.

The Cubs are still a razor-thin half-game ahead of St. Louis, thanks to Ken Frailing, who snapped the Cards' five-game winning streak with an 4-3 victory.

In the rest of the National League, Pittsburgh Pirates routed Los Angeles Dodgers 3-2, New York Mets lambasted Atlanta Braves 13-3, Cincinnati Reds beat Philadelphia Phillies 7-3 and Montreal Expos edged Houston Astros 3-2 in 10 innings.

What happened to the Cubs in Wrigley Field was almost symbolic of what's been happening to them the past few weeks, mainly disaster.

They lost All-Star third baseman Ron Santo indefinitely in a baseline collision. And Ferguson Jenkins of Chatham, Ont., lost the game ader a hail of home runs by the Padres.

Santo hit a grounder and stretched to reach first base just before being tagged by Nate Colbert. Santo collapsed, was carried off the field on a stretcher and received hospital treatment for a muscle injury in his lower left back.

Jenkins, meanwhile, was tagged for his 20th, 17th and 28th homers of the season. Two of them came off the bat of Dave Roberts, who record one put the Padres ahead for good in the seventh inning.

The Cards were victimized by San Francisco's 14-hit attack. Gary Matthews led it with a two-run homer and a run-scoring double and Tito Fuentes added two run-scoring singles.

Stargell had a perfect four-for-four night with two singles, a double and the home run. The homer, his 27th, gave the Pirates the win.

Rusty Staub drove in five runs with a pair of homers and

National League Staff

SAN FRANCISCO (AP) — Pitchers Don Sutton, Claude Osteen and Jim Brewer of Los Angeles Dodgers were named to the National League all-star team Wednesday by manager Sparky Anderson of Cincinnati Reds.

Anderson also included Jack Billingham from the Reds staff among the eight pitchers for the team which will face the American League in baseball's all-star game next Tuesday in Kansas City.

Tom Seaver of New York Mets, Rick Wise of St. Louis, Wayne Twitchell of Philadelphia and Dave Giusti of Pittsburgh were the other selections.

Osteen and Brewer are the only left-handers on the staff. Brewer and Giusti are relief specialists, while the others are starters.

Seaver is on the all-star squad a seventh consecutive year.

Osteen and Sutton are the only other all star veterans of the National League staff. Seven-time all-star Bob Gibson of St. Louis, Ferguson Jenkins of Chicago Cubs and 1972 Cy Young Award winner Steve Carlton of Philadelphia were among the pitchers passed over by Anderson.

HOERNER MOVES ON

KANSAS CITY (AP) — Kansas City Royals have purchased left-handed relief pitcher Joe Hoerner from Atlanta Braves, it was announced Wednesday. Hoerner, 36, returned to the mound June 10 after a two-month layoff to recover from knee surgery.

a base-loaded walk and John Milner hit a three-run homer for the Mets to back the five-hit pitchingof Tom Seaver.

Andy Kosco hit a three-run homer during a five-run sixth inning and a run-scoring double in a two-run eighth for the Reds.

Ron Hunt was hit for the 22nd time this year and the 225th in his career, and went on to score the winning run for the Expos in the 10th inning when Houston's Juan Pizarro unleashed a wild pitch.

Tonight, the Dodgers play at Pittsburgh, the Giants at St. Louis, the Mets at Atlanta and the Phillies at Cincinnati. The Padres and Cubs play an afternoon game at Chicago.

Briartic Gets Win

INGLEWOOD, Calif. (AP) — Canadian-owned Briartic got off to a mild closing threat from New Prospect to capture the $43,350 Lakes and Flowers Handicap Wednesday as Holly-wood Park.

Briartic, owned by Dr. Michael Bennett of Sarnia, Ont., and ridden by Bill Shoemaker, needed slight urging to stay close during the early going in the seven-furlong race.

The chestnut five-year-old rallied from the middle of the track into the stretch to take a clear lead and responded to hold the front-running spot and finish with a one-length victory.

New Prospect, tarying John Sellers and 121 pounds, was second after dropping back then rallying at the finish.

PLANS TO RETIRE

NEW YORK (AP) — Walter Kennedy, commissioner of the National Basketball Association for the last 10 years, announced Wednesday he will retire on June 1, 1975, when his contract expires. Kennedy told a press conference that the league's owners had offered him a multi-year contract beyond its current expiration date, but he had rejected it.

Brewers' Colborn Producing

Lee Moves Boston Up

BY THE ASSOCIATED PRESS

As American League pitchers go, Bill Lee and Jim Colborn are not exactly household names.

Both were named to the American League all-star team earlier this week, however, and Wednesday they showed why.

Lee, rumored to be on Boston's trading block this spring, pitched the Red Sox to a 6-1 victory over Chicago White Sox, scattering eight hits.

Colborn, meanwhile, hurled a five - hitter — despite d l e agreements with home plate umpire Joe Brinkman—as Milwaukee Brewers posted a 3-0 win over Texas Rangers.

Elsewhere in the American League, Minnesota Twins blanked New York Yankees 3-0, Detroit Tigers routed Kansas City Royals 14-4, Baltimore Orioles stopped Oakland Athletics 5-2 and Cleveland Indians beat California Angels 10-8 in 11 innings.

Both Lee and Colborn are spending their first full seasons as regular starters, and both are making the most of their opportunities.

Lee, whose victory moved the Red Sox to within 1½ games of first-place New York in the AL East, has a 12-3 record and 2.37 earned run average.

Tommy Harper provided the hitting support for Lee, belting a three-run homer—his fourth in the last week.

"Tommy does so many things to help the club, it's almost unbelievable," said Boston manager Eddie Kaka. "He certainly has caught fire at the right time."

Colborn boosted his record to 12-5 and dipped his ERA to 2.78 with his shutout over Texas. Dave May cracked a two-run homer to back him up.

Colborn said he had to flatt Brinkman all the way. "I guess I called a call in the fourth inning and he hollered out, 'Don't start it now.'

"I understand he later called me a crybaby. It's a good thing I didn't hear him say that, or I would have been kicked out of the game."

Veteran Jim Kaat scattered six hits and designated hitter Tony Oliva smacked a two-run homer, leading the Twins to their 3-0 win.

The Tigers tied their season high for runs with 14 and hit with 18. The hits included homers by Gates Brown, Dick McAuliffe, Mickey Stanley and Duke Sims. Joe Coleman picked up his 10th win.

Marv Rettenmund led off the game with a homer, then hit another with a man in the second inning for Baltimore. Mike Palmer, 10-6, fired a six-hitter.

AL Pitchers Named

BOSTON (AP) — Manager Dick Williams of Oakland Athletics picked three members of his own staff and bypassed no-hit artist Nolan Ryan while naming eight pitchers for the 1973 American League all-star team.

Williams also said that Wilbur Wood, the league's leading winner with 18 victories, was invited, but declined because his team faced minor surgery.

Williams' choices, announced by league president Joe Cronin, were Jim Hunter, Ken Holtzman and Rollie Fingers of his own club, Bill Lee of Boston Red Sox, Sparky Lyle of New York Yankees, Bert Blyleven of Minnesota Twins, Jim Colborn of Milwaukee Brewers and Bill Singer of California Angels.

Ryan was passed up despite becoming only the fifth pitcher in major league history to hurl two no-hitters in one season—against Kansas City on May 15 and Detroit July 15. He also leads the major leagues in strikeouts with 229. His record is 11-11.

Apparently mindful of Bill-more manager Earl Weaver, who was criticized last year for not picking any reliever, Williams labbed Lyle., a left-hander, and Fingers, a right-hander for bullpen duty in the game against the National League Tuesday at Kansas City.

Lyle has 25 saves and three victories for the Yanks. Fingers, who missed m six of use seven World Series games for Oakland aga ns: Cincinnati last year, has 10 sav.s and a 1.27 earned run average.

THE CALL TO ACTION!

PANTHER MARTIN
AMAZING SONIC SPINNER
"CALLS TO FISH" EVEN WHEN THEY CAN'T SEE IT!
The Panther Martin sonic spinner has the internationally patented sonic sender that catches fish! The double reverse concave, convex curved blade sends off continuous hydro-sonic waves that act like a call to action!
Attaches directly to shaft without swivel. Always at 45° angle is balanced position for surest sonic signal.
See them at your favourite Sporting Goods Store.

BOB'S SPORT and REPAIR
46 FRONT ST. — BELLEVILLE — DIAL 962-6488

STEPHEN LICENCE LTD.
SPORTS GOODS
322 FRONT ST. — BELLEVILLE — DIAL 968-9363

DICKSON'S SPORTS & BAIT
265 FRONT ST. — TRENTON — DIAL 392-8812

MIDAS MUFFLER SHOPS
138 FRONT ST.
Open: 8:30 a.m. to 6 p.m.
Monday to Saturday
962-1653

Did you know?
A $10,000 loan can cost as little as $118.17 per month at COM-MERCIAL CREDIT.
This is our Special Homeowner Loan and is based on a 12% rate over fifteen years.
We have hundreds of payment plans for loans from $1,800 to $20,000 and more, and you can make all the arrangements by telephone.
We also buy mortgages — and pay top prices.
For further information phone:—
TONY MELNYK, MANAGER
968-4141
CCC REALTY CREDIT LIMITED

Nobody loves a gas eater!
BIG USED TO BE BEAUTIFUL . . . NOW IT'S JUST EXPENSIVE. CHECK TOYOTA AND SEE HOW FAR YOU CAN DRIVE ON A DOLLAR'S WORTH OF GAS!

"COROLLA"
"CORONA"
Easy to buy Credit Terms — Generous Trade-In Allowance
Prompt Courteous Service After Sale!
BELLEVILLE TOYOTA
239 NORTH FRONT ST. — 968-6479 — BELLEVILLE
TOYOTA
SEE HOW MUCH CAR YOUR MONEY CAN BUY!

Keep Belleville even quieter.
MIDAS MUFFLER SHOPS.
138 Front Street
WE GUARANTEE IT.

SEE THE motorland chrysler BELLEVILLE MOTORLAND CHRYSLER
SEE THE PRO'S IN ACTION!
PRO GOLF TOURNAMENT
MONDAY, AUGUST 6th
BAY OF QUINTE COUNTRY CLUB
NEW 1973 CAR FOR CLOSEST TO PIN
(NO ADMISSION CHARGE)

Sue Morton shows the style that the Belleville Yardmen Benefit Fund will be depending on this Friday when the Trainmen travel to Smiths Falls in the first game of the provincial playdowns. Morton has been the mainstay of the B.Y.B.F. pitching staff and has led them to first place in the local Belleville and District Ladies' Softball League.

League Leading BYBF Off and Running Early

B.Y.B.F. girls don't believe in waiting until the last moment to get things done so they picked up five runs in the first inning and then coasted to a 9-3 Belleville and District Ladies' Softball League victory over T. Bailey Roofing.

Judy Rappel was the big gun in the league leading Yardmen's win connecting for a home run and two singles. Joyce McFarlane joined in the winners' 20 hits with three safeties.

Nursing a 5-0 lead after the first Sue Morton rolled along on a nine hitter. The Roofers' only runs came in the final two frames.

Nora Barberstock took the loss for the third place Shannonville squad. Evelena Hill had a double and single and Donna Brest two singles for the Roofers.

The second game of Wednesday night's doubleheader matching Belleville Brownloom and the Coop Grill failed to materialize when the Grill couldn't field a team.

Suspension for Jim Whyte

Protest Is Upheld

A special Commercial Softball League committee formed to handle protests and make decisions concerning discipline, last night upheld a protest, handed out a three-game suspension and directed that a letter reprimanding a player be sent out.

Dewdin Motors became the first team to lodge a protest this season when club officials found fault with an umpire's decision regarding ground rules during a Tuesday league contest with Rollins Construction.

Umpire Jerry Murphy ruled a Ron Maracle blast a ground rule double late in the game. On the play, it appeared that the ball had been touched by a Rollins outfielder before bouncing over the fence on one hop.

Rollins' won the game 9-1. Proceeding on the assumption that the ball had been touched before leaving the playing area, Dewdin coach Phil Loft entered an official protest.

While the committee upheld Dewdin's claim and ordered the game replayed on a date to be announced, it was also admitted that the ground rule in questing could use some clarification.

Trenton Augers player-coach Jim Whyte was handed a three-game suspension and teammate Joe Theriault will receive a letter reprimanding him for his actions. Both players became involved, in a heated disagreement with plate umpire Mac Huddleston during a game with the Ellis Juniors on July 12.

All parties involved in these matters were in attendance at the meeting last night. And according to league president George Rutledge, everyone is satisfied with the committee's decisions.

The league, players and umpires are all well satisfied that the proper action has been taken," stated Rutledge this morning.

Sports Calendar

COMMERCIAL SOFTBALL
TONIGHT — Bardon Supply vs Howard and Robert Rollins Const, vs Ellis Jrs., doubleheader starts 7 pm., at Alumite.
INDUSTRIAL SOFTBALL
TONIGHT — CTU vs Post Office, at Sir Mack Rowell; Sievers Wringer vs Intelligencer, Prince of Wales; games start at 6:30.
FRIDAY — Independents vs Sievers Wringer, at Alumite, doubleheader starts at 6:30. Brake Bond vs Post Office, at Bay Roberts, 6:30.
BAY OF QUINTE SOFTBALL
TONIGHT — Belleville Parsons vs Trent's Restaurant, at Alumite.
EXHIBITION SOFTBALL
SUNDAY — Belleville Senior League All-Stars vs Bellville Combination, doubleheader at Alumite, 7:30 p.m.
SIDNEY-THURLOW SOFTBALL
TONIGHT — Rankin Handicap vs Bulkeley, Springside at Consecon, doubleheader starts at 6:30 p.m.
THURLOW SOFTBALL
FINALS
LADIES' SOFTBALL
FRIDAY — BTBP vs Smiths Falls, at Smiths Falls, 8 p.m.
THURSDAY — Smiths Falls vs Brighton, at Brighton, 8 p.m.
SUNDAY — BTBP vs Smiths Falls, second game, at Alumite, 2 p.m.
SUNDAY — BTBP vs Smiths Falls, third game if necessary, 7 p.m., at Alumite.
SILVER HASTINGS BASEBALL
SATURDAY — Read at Shannonville, 2 p.m.
SUNDAY — Friday's Concerns vs Malones, 2:30 p.m.
MID-ONTARIO SOCCER
Belleville Allen All-Stars vs Peterborough Selects, Belleville Memorial All-Stars vs Trenton All-Stars, 2:15 p.m., Belleville Combination MID vs Peterborough All-Stars, at OBG Field, Belleville, 2:15 p.m.
BELLEVILLE AND DISTRICT SOCCER
FRIDAY — Intermediate — Thurlow Ridge vs Stirling, 6 p.m., at Queens SS; Picton Canada vs 251 Harbor Saints, 8 p.m., at Picton SS; Thurlow 251 Wing vs National Steel Car, 8 p.m., at Queens SS.
SATURDAY — Junior — Brighton vs Trenton Alcons, 1 p.m., Moscouite All-Stars vs Trenton Moscouites, 3:15; Belleville Children vs Trenton Children, 1 p.m., at Belleville Soccer Field.
KINGSTON AND DISTRICT SOCCER
SATURDAY — Belleville vs Hamilton Wanderers, 2 p.m., at Kingston.
SCAA LACROSSE EXHIBITION
SATURDAY — NOVICE — Port Hope vs Belleville Combination, 1 p.m.; Cobourg vs Lindsay, 2 p.m., Midget — Oshawa vs Belleville Midgets, 3 p.m. Girls Exhibition — Toronto vs Belleville Jack Spratts, 2 p.m.

Meads, Brooke Bond Improve Standings

Brooke and moved into a second place tie with the Quinte Mail Leaders last night in the Industrial Softball League East as they downed the Utilities by an 18-5 score. In the other game played last night, Mead's gained a bit of breathing room in the west 19-4. By virtue of their win, Mead's moved their points up on the UIC.

Tom St. Jules pitched the win for Brooke Bond, allowing seven hits and recording nine strikeouts and not walking a man. Randy Van Norman went the distance for the Utilities, giving up 15 hits. He whiffed one man and issued eight free passes.

Lou Rivers had a triple and single for the winners, while Paul Sharpe had two doubles. For the Utilities, it was Bob Bogle with a double and Jack Bannville with two singles.

Harold Wilkinson and Sonny Holoway shared the mound duties for the Mead's allowing seven hits. Wilkinson struck out two and walked doe, while Holoway fanned eight in his three inning stint. Jim Thompson went all the way for Coleman, allowed 18 runs on 20 hits. He walked three and failed to strike out a man.

Jim Sopha had a big night at the plate, cranking two homers, a double and a single. Harold Wilkinson had a homer and single and Tim O'Connell had a home run.

Randy Carmichael and Jim Lloyd each had a double for Constellation.

Goaltenders Shine In Lacrosse Action

Belleville Lacrosse teams came up with three points out of four in SCLA action last night, with the Bantams trouncing Cobourg 15-2, and the Midgets coming up with a come from behind 5-5 tie, also with Cobourg.

Andy Hackett scored three goals for the locals in the Bantam game while Danny Duffy and Jeff Bastiman each tallied a pair. Bill Shannon scored both Cobourg goals.

Outstanding goaltending was a highlight in the midget game, with Dexter Donnelly performing well in the Belleville nets, but being outdone by Mark Varo in the Cobourg goal. Varo stopped shot after shot including many clear breakaways when his defensive work caught him alone to defend his net. Varo was clearly the star of the game, despite allowing four goals in the third period.

As well as playing outstanding defensive goal, each goalie also picked up an assist during the course of the game.

Gord Male and Roger Chapman had two goals apiece for Belleville while Sandy Waterson collected the odd marker.

For Cobourg, it was Art Tapscott and John Chronis with two markers each. Brent Tapscott had the single tally.

Shop in Air-Conditioned Comfort

Sears AUTO CENTRE

High Voltage Batteries

18.88

Reg. $20.49

This 'High Voltage' polypropylene battery is power packed fully charged and ready to install. And we guarantee it 36 months.

Save on oil
Use same oil all the year round. Contains additives to guard against sludge, inhibit oxidation. Reg. $2.29 gal.
1.88 gal.

Oil filters
Change your own filter regularly, prolong engine life. Meets manufacturers' new car warranty specs. $1.49 to $2.49
Save 25%

Air filters
Get more power, smoother running, better mileage at low cost. Meets new car warranty specifications. Reg. $1.49 to $3.69
Save 25%

Orlon® seat cover
Orlon® acrylic pile takes the sting out of sizzling hot car seats. Great in winter, too! For standard cars. Reg. $9.99
7.99

Our Automotive Centre Is Open From 8 a.m. Daily

SHOP THURSDAY AND FRIDAY 'TIL 9 P.M. | RETAIL & CATALOGUE ORDERS 966-3211

See the men who can save you the most -the men from ELLIOTT'S!

That's the beauty of buying Canada's most popular make of car — especially right now when summer savings are extra tempting. It just makes sense that you're going to save in a big way. So come see what the men at Elliott's can save you right now on a luxurious new Buick, racy LeMans, thrifty Ventura, sporty Firebird, action-packed Pontiac or G.M.'s new little car Astre. This years cars by Pontiac are the most! And right now — so are the savings! Great savings on Goodwill Used Cars too. See the men who can save you the most . . . the men at Elliott's.

- 12 ASTRES
  Peppy economical and easy to handle, a whole lot of car for the money.
- 22 VENTURAS
  Designed to be the best car for the needs of most Canadians.
- 1 FIREBIRD
  A beautifully styled sporty automobile.
- 37 PONTIACS
  Parisienne, Brougham, Catalina, Laurentian, automobile names you know you can put your trust in.
- 2 GRAND AM
  For the sporty minded, a very elegant car.
- 30 LEMANS, LEMANS SPORTS COUPES & LUXURY LEMANS
  Choose from a luxurious styled model, a sporty model or even a wagon.
- BUICK APOLLO
  Present stock exhausted, 3 - 2 door coupes, 3 hatchbacks and 3 sedans to arrive in the next few days.
- 49 BUICK INTERMEDIATES
  Century, Century Luxus, and Buick Regal, carries its passengers in elegance and silence.
- 19 FULL SIZE BUICKS
  Lesabres, Lesabre Custom, Centurian, a whole lot of luxury in one of the nicest styled automobiles of the year.
- 3 BUICK ELECTRA 225
  The world's most elegant personal car.
- 20 TRUCKS WITH MORE COMING
  GM tough trucks last longer.

Also: MEET ASTRE AT ELLIOTT'S
12 Are Ready for Immediate Delivery

ASTRE

The Economical 4-cylinder car — many people who have come into Elliott's showroom mildly interested in Astre because of economy or style have turned into enthusiastic Astre Believers after a brief test drive.

SAVE NOW ON BRAND NEW 1973 AUTOMOBILES
Over 150 are ready for your inspection — and your immediate delivery.

TAKE A TEST DRIVE—WE'LL PROVE WHAT WE SAY!

HERE'S WHAT YOU GET:

- GM Parts and Warranty
- Front disc brakes standard
- Service backed by 1300 dealers
- Full perch foam bucket seats
- Power flow-through ventilation
- 35 m.p.g. economy
- Safety-guard beam side construction
- Full coil suspension
- North American styling
- Just a few of the many features that Astre has to offer

CHOOSE FROM SAFARI WAGONS, HATCHBACK AND NOTCHBACK MODELS.

BUY IT NOW! WHY WAIT!

OPEN EVENINGS 'TIL 9 — SAT. 'TIL 4

ELLIOTT MOTORS 70 Ltd
366 NORTH FRONT ST. 962-4584

Quinte Raceway Lineup

Chris Sturus has returned to the Quinte Exhibition and Raceway once again. The young driver from Picton, who now bases his operation at Kingston's Frontenac Downs, has five horses entered in Friday night's nine race card.

His entries will include Peggy Third in the third, Kiwi Blondie in the fifth, Chestnut Becky in the sixth, Arfas K. Junkin in the seventh, and his five year old mare, Philaurie, in the featured eighth race.

His opposition in the feature for $250 will include Hallie Purdue, Sandy's Caper, Rosie's Sister, Ruth's Daisy, Dorothy Rick, and Dornbien Lad.

QUINTE EXHIBITION AND RACEWAY
Paper for FRIDAY, July 20th, 1973
Race No. 1: Pace (Optimists) Maidens: $2,500 NW of 1 race
1. Buzzi Sugar, G. Peacock
2. Tee Boylan, W. Ingalls
3. Calabella Adam, R. Wemp
4. Bellamy Hanover, R. Wemp
5. Sullivan Hanover, L. Camp
6. Simon Seal, T. Riley
7. Merry's Rover, R. Mortier
Purse 2: Post: N-W of 1 race in 1972
Purse: $2340.00

Race No. 2: Pace (Optimists) $2,500 NW of 2 races in 1972
1. Tee Vanbern, Adam
2. Dunbrae Wild, T. Daniels
3. Dunbrae Wix, J. Barry
4. Miss Bee Bonny, L. Lebedun
5. Bonny Hanover, R. Wemp
6. Penn Dale, G. Peacock
7. Bonny Bell, R. Mortier
Purse No. 3: Pace Trot (Optimists): Claiming $800.00. All ages. Of $600 in 1973. All N-W of last starts
Purse: $2,400.00
1. Arfas Junkin, B. McQuaid, (800)
2. True Lass, G. Stratton
3. Penny Mac Dale, J. Warner
4. Dot
5. Norman Chuck, G. Peacock
6. Hanover Hall Ann, L. Harvey
7. Peggy Third, C. Storms
Race No. 4: Pace (Optimists) All Maiden. $2,500 NW of 1 race. Race No. 4: Post: N-W of $800.00 in 1973: All N-W of their last 3 starts
Purse: $2340.00
1. Little Jenny, M. Sanson
2. Gratifyingly, G. Webb
3. Dunbrae Jet, T. Daniels
4. Dunbrae Jay, Scott Dixon
5. Nan Tina, G. Peacock
6. Lenore Cristian, F. Hamilton
Race No. 5: Pace and Trot (Optimists) $2,500 NW of 2 races in 1972
Purse: $2340.00
1. Buzzi Sugar, G. Peacock
2. Harvest Kim, N. Rogan
3. Tee Boylan, W. Ingalls
4. Tee Harold, C. Snyder
5. Pitchworth, B. Foster
6. Bonny Hanover, R. Wemp
7. Miss Jay Margaret, L. Lebedun
8. Bellamy Hanover, R. McMillan
Race No. 6: Pace: N-W of $4500.00 in 1972: All N-W of their last start
Purse: $2340.00
1. Dall Me Bill, A. McDonald
2. Chestnut Becky, G. Storms
3. Dunbrae Wix, J. Barry
4. Penny Mac Dale, J. Warner
5. Mr. Lee Corey, M. Miller
6. Penn Wood Charlie, Ross Bay
7. Cutpurse Dandy, W. Ingalls
All Ages. Of $1,000 in 1973: All N-W of $2,000 in 1972: All N-W of 3 Pace at $5 this year
Purse: $2340.00
1. Kiwi Blondie, Thunder, A. Vance
2. Monarch, R. Rose
3. Arfas K. Junkin, G. Storms
4. Miss Dean, G. Peacock
5. Shafts of Steel, M. Mortier
6. Hampton Majesty, R. Dockstader
7. Cryer Hill Jenny, S. Mulhern
8. Ann Bee
All Ages. Of $1,000 in 1973: All N-W of $2,000 in 1972: All N-W of 3 Pace at $5 this year
Purse: $2340.00
1. Hallie Purdue, C. Orr
2. Sandy's Caper, G. Peters
3. Ruth's Daisy, F. Jarrell
4. Ruth's Daisy, F. Yates
5. Dorothy Rick, R. Wemp
6. Dornbien Lad, G. Webb
7. Dunbrae Lee, G. Webb
Race No. 8: Pace and Trot (Tractor) N-W of $750.00: All N-W of 3 Pace in 1973
Purse: $2340.00
Ben Hanover, Fred B. Curry
Charity Mc, A. McDonald
Dunbrae Jet, T. Daniels
Kimberly Seal, L. Lebedun
Angus Wash, G. Peacock
Dunbrae Jay, T. Riley
Tender Gender, J. Harry

UNSAFE TIRES ?
see
Belleville Auto Electric Ltd.
84 Order St. 968-4494

EXCITEMENT UNLIMITED!
1973
QUINTE EXHIBITION
Wed., Thurs., Fri., Sat.
AUGUST 8-9-10-11
GATES OPEN 9 A.M. DAILY
What's more exciting than a trip to the races? A trip to The Quinte Exhibition. You'll be in the thick of it all. Get up to the grandstand and the money you bet. You'll be thrilled from the 10th of September to the 13th. Then, the harness races are over, many more exciting attractions prevail. It'll be a day to remember. Come and enjoy yourself. Come and visit The Quinte Exhibition. Plan now to attend. We'll love you for it.
Something For Everyone
Quinte Exhibition
BELLEVILLE

YOU HAVE TO SEE IT TO BELIEVE IT
With over 150 room settings of BIG Name home furnishings without Big Name Prices.
It's almost as big as a football field!
Over $4,000 in grand opening prizes.
Cherney's
FURNITURE WORLD
North Front St., Belleville 968-3514

224 PINNACLE STREET
962-8673
Firestone STORES
We make it easy
Firestone FRONT END
ALIGNMENT
Firestone Riding System Service specialists will carefully align both front wheels, plus check your balance, brakes, shock absorbers, battery and muffler.
$5.88
A little more if your car has torsion bars or air conditioning.
Imported cars $8.88

Firestone
4-PLY NYLON CHAMPION
Choose the "83" or the wide "78" series. Great replacement tire value for economy minded motorists. Covered by the Firestone No-Gimmick Guarantee.
6.00-13, 6.60-15 Blackwall to fit many models of
FALCON VALIANT CHEVY II VW, TOYOTA
$17.25 INSTALLED
WHITEWALLS $2 MORE

JULY'S A GREAT MONTH FOR
USED CAR BARGAINS
Our used cars are perfect in every way before they are made available to you. We choose only the best of our trade-ins and then completely recondition, test and inspect these select Used Cars.
SHOP AND COMPARE ANYWHERE AND YOU WILL BUY FROM TRUDEAU'S

1972 CHEVELLE MALIBU
2 dr. hard top, 350 cubic inch V-8, automatic trans., power steering, power brakes, custom radio, white walls and wheel discs. EDF820.
3295.
1972 CHEVY NOVA, 4-DR. SEDAN
6 cyl., automatic trans., custom radio, body side mouldings, finished in silver grey with black interior. EDH836 ..... 2795.
1972 VEGA NOTCHBACK 2-DR. SEDAN
2300 c.c. over head cam, 4 cyl. motor with automatic trans. and radio. EDN202 ..... 2495.
1972 RENAULT 4-DR. SEDAN
4 cyl. for economy, 4 speed trans., custom radio and bucket seats. EBV275 ..... 1595.
1971 FORD CUSTOM 4-DR. SEDAN
V-8 motor, automatic trans., custom radio, finished in light green. EDB646 ..... 2195.
The Sharpest Pencils for Deals In the Quinte Area!
Over 200 New and Used Cars and Trucks to choose from
1971 DODGE POLARA 4-DR. SEDAN
V-8 motor, automatic trans., power steering and radio. ECZ373 ..... 2695.
1970 AUSTIN 1800 SERIES
4 dr. sedan, 4 cyl. motor, 4 speed trans., custom radio. EFC967 ..... 1495.
for YOUR Driving Pleasure!
USED CARS AT POCKET-PLEASING PRICES
1969 CHEV BEL-AIR 4-DR. SEDAN
327 V-8 motor, automatic trans., custom radio, finished in blue. EDZ26 ..... 1695.
1969 OLDS. DELTA 88 4-DR. SEDAN
455 cubic inch V-8, turbo hydramatic transmission, power steering, power brakes, custom radio. Decked in gold. EE7712 ..... 1995.
1969 CHEV. STATION WAGON
327 cubic inch V-8, automatic transmission, power steering, power rear window, power brakes and eyelean rain. EDR36a 1995
1969 VOLKSWAGEN 2-DR. SEDAN
Economy 4 cyl. air cooled motor with 4 speed trans. EDK42 ..... 1295.
1968 CHEV. BEL-AIR 4-DR. SEDAN
V-8, automatic and radio, finished in blue with matching interior. ECV105 ..... 1495.
1968 PONTIAC LAURENTION 4-DR. SEDAN
V-8 motor, automatic trans., finished in dark green. EDE757 ..... 1495.
1968 BEAUMONT WAGON
4 cyl. automatic trans., the large family economy wagon. EDR99 ..... 1595.
1968 CHEV. BISCAYNE 4-DR. SEDAN
327 cubic inch 4 cyl., with standard trans., finished in blue. EDK235 ..... 1195.
1968 CHEV. STATION WAGON
V-8, automatic, power steering custom radio, finished in blue with matching interior. ECE726 ..... 1595.
1967 OLDS 98 4-DR. SEDAN
455 cubic inch V-8, automatic transmission, power steering, power brakes, power windows, power seats, custom radio and custom interior. EDC38 ..... 1495.
1967 PLYMOUTH FURY II, 2-DR. HARD TOP
V-8, automatic trans., power steering and custom radio. EDF42 ..... 1195.
LOW DOWN PAYMENT • EASY GMAC TERMS
1969 BUICK LESABRE 4-DR. SEDAN
350 V-8, 4 barrel carb., automatic trans., power steering, power brakes, custom radio, white walls and wheel discs. EDR250 ..... 1995.
1969 FORD FAIRLANE 4-DR. SEDAN
V-8 motor, automatic trans., power steering and radio. EDB272 ..... 1795.
TRUDEAU'S FOR GREAT VALUES!

1971 Chev. Impala
4 dr. hard top, 350 cubic inch V-8, rotomatic power steering, power front disc brakes, 3 speed automatic trans., positraction rear axle, vinyl top, finished in green. EDD140.
2995.
TIME QUALITY DEALER AWARD WINNER 1973
Big Trade-Ins! Big, Big Savings!
"... OUR REPUTATION RIDES WITH EVERY CAR WE SELL"
WE HAVE 31 COMPLETELY RECONDITIONED OLDER MODELS TO CHOOSE FROM ... ACT NOW AND GET THE CAR OF YOUR CHOICE.
Trudeau MOTORS LIMITED
"TRY THE REST ... THEN TRY THE BEST!"
31-45 STATION STREET
PHONE 968-6767 BELLEVILLE
31-45 STATION STREET
PHONE 968-6767 BELLEVILLE

Jethro's Joker

Ian Anderson, who heads the rock group, Jetaro Tull, as its singer-flutist, clown, wit and showman, performs at Toronto's Maple Leaf Gardens. The group of five talented musicians from Britain have been taking North America by storm. (CP Photo)

Crowds Like Jethro Tull

TORONTO (CP) — Can a large crowd of rock music fans be wrong? Toronto freelance writer Peter Goddard, in his review in the Toronto Star following Jethro Tull's performance at Maple Leaf Gardens, said: "Tull's act was no less exotic, lush and over-ripe than its sound . . . Tull's music was drawn out and in the last anjuyis vacuous."

The fans didn't agree. Nearly 20,000 of them rose to their feet in the hot, smoke-filled arena shouting: "More . . . More . . . More," when Jethro Tull left the stage.

Jethro Tull is a group of five talented musicians from Britain who have been taking North America by storm, almost since the band was established in 1968.

A Maple Leaf Gardens spokesman said Jethro Tull compared with the Rolling Stones and Elton John as their biggest attractions. In Britain, Melody Maker, a musical review, says its readers voted Jethro Tull England's No. 2 group to the Beatles.

Ian Anderson, who heads Jethro Tull as its singer, flautist, clown, wit and showman, and who has made the flute a standard instrument in rock music, has won numerous polls and has been featured in many of the world's top publications. Including two pages in Life Magazine and the cover story in the pop music paper, Rolling Stone.

Martin Barre, on the electric guitar; John Evan, playing the organ and piano, and Jeffrey Hammond on the bass guitar adroitly bolster Anderson's stage antics.

Barrieneer Barlow, who replaced former band member Clive Bunker in 1971, completes Tull's company on the drums.

This North American tour, if anything like previous, tours, will be successful. Jethro Tull now is almost certainly one of the biggest drawing, live attractions anywhere.

The 25 concerts on Jethro Tull's last American tour in November 1971 attracted more than 250,000 people, including a concert at New York's 23,000-capacity Madison Square Garden, which was sold out two weeks in advance.

Tull's European tour in January this year drew more than 150,000 — selling house records in the biggest halls in Europe. In the Deutschland Halle in Berlin, the Festenhalle in Frankfurt and in the Pasic des Sports in Paris, Jethro Tull broke records formerly held by Mick Jagger and the Rolling Stones, and Led Zeppelin.

To coincide with this North American tour the band has a new record album scheduled for release in June. Entitled A Passion for Play, the album follows Jethro Tull's earlier albums, Thick as a Brick and Aqualung.

WELL EQUIPPED

TEL AVIV (AP) — The Israeli army's medical corps has a new hospital tent complete with emergency ward, laboratory, operating room and blood bank.

Theatre Feature Times

AT THE MARK — In Color — Don't miss these two movies with a difference. They cause for pleasure . . . for just not more than they surprise. Both are in color. Both are about love. Both are funny. Both are surprising. Both are pleasant. That is all we can say. Come and see them on our screen. Remember, the complete program can be seen at 8:30, 10:30 and 12:30 p.m. It's never a rip and never.

EXCITEMENT UNLIMITED!
1973
QUINTE EXHIBITION
Wed., Thurs., Fri., Sat.
AUGUST 8-9-10-11
GATES OPEN 9 A.M. DAILY
What's more exciting than a trip to the exhibition? This is the 'one' for the whole family. There is never space the whole year you can have so much grounds until the midway was set up. Then it's a real treat. The Thrill Rides, the Kiddie Rides, the Swing Rides, the Ferris Wheel, the Antique Cars, and many, many more exciting and entertaining events. It's the 'one' to go to. Something for everyone. Bring your family and friends to The Quinte Exhibition. Plan to attend to find it's here you're at.
Something For Everyone
Quinte Exhibition
BELLEVILLE

TIRES! TIRES!
NEW MICHELIN NOW IN STOCK
USED TIRES
All Sizes - Many Like New
Check Our Prices
Trudeau MOTORS LIMITED
PHONE 968-6767
31-45 Station St. Belleville

CNE Grandstand Shows
JAMES LAST
in person
with his fabulous
60-piece Orchestra
FRI. & SAT. AUG. 24 & 25
$ 00 p.m. $4.50, $3.50, $6.50
An advance ticket purchased any day prior to the day of performance entitles you to FREE admittance to the grounds (excluding Ontario Place) on the day of the show. Does not include vehicle. Tickets available at CNE Grandstand Box Office and authorized ticket agencies. Mail orders close August 4.
CANADIAN NATIONAL EXHIBITION
Aug. 15-Sept. 3 Toronto

QUINTE MY BAYSIDE
DRIVE IN ...THEATRES... SHOW Plans AT DUSK
TRENTON at BAYSIDE
NOW PLAYING
"AT LAST, A COMPASSIONATE AND LOVING FILM ABOUT BEING BLACK IN AMERICA." JAY COCKS Time Magazine
Cinema/MATTEL Productions
"SOUNDER"
A Robert B. Radnitz/Martin Ritt Film
PANAVISION COLOR BY DE LUXE
TECHNICOLOR
THEATRE

TAXI SERVICE
TRENTON
GOULD'S TAXI
DIAL 392-3242
FOR
PROMPT 24-HOUR SERVICE
392-3242

ARTICLES FOR SALE
. . . a Checklist to help you sell
The MORE You TELL
The MORE You SELL
When placing your Intelligencer Action Ad, be sure to mention the points you would want to know if you were buying:
☐ What item is.
☐ Brand name.
☐ Size.
☐ Age.
☐ Color.
☐ Condition.
☐ Specifications.
☐ Previous usage.
☐ Upholstery.
☐ Finish.
☐ Accessories and attachments.
☐ Price.
☐ Name, Address, Phone, Hours.
Include as many of these selling points as possible. Make it easier for the prospect to buy. The Intelligencer Classified Section is "the people's Market Place" . . . you name it and it probably has been sold by an Intelligencer Classified Ad.
THOUSANDS SHOP THEM EVERY DAY
ASK FOR OUR LOW WEEKLY RATE ~
and SAVE 20¢ per day
Rate per day $1.20
Weekly per day $1.10
Here's the kind of Intelligencer Action Ads that's worded for results:
ARTICLES FOR SALE
MOVING, MUST SELL 3 MONTH old 8-piece living room, 5-piece kitchen, 5-piece bedroom. Lots curtains, etc. Will monitor 968-5589 after 6 p.m.
FOR INTELLIGENCER CLASSIFIED ACTION ADS
Phone 962-9171
An AD-VISOR will be happy to assist you
Open Monday to Friday 8:30 a.m. to 5:00 p.m.
Saturday until 12 noon.

FULL CARD WINS
$400.00
(Divided Equally)
KINGO
SERIES 24
TODAY'S NUMBERS
61-54
CARDS AVAILABLE FOR 50c AT
Amodeo's
Barry H.A. — Bridlea
Dee's Cigar Store
Dodge Variety
Golden Mile Drive-In
Johnston Drugs — Bolden
Mac's Milk Store — Belleville
Ralph's Variety
Sharpe's Trenton Leaf Variety
McKendry's Cigar Store
Mac's Milk, Trenton
Parkers Grocery
Reid's General Store — Wellington
Shopette — Plaza
Shopette — Victoria
Shopette — Quinte Mall
Sidney Smith
Tweedsmuir Cigar Store
Tweeds
Yoko's Country Gardens
Windsor Lane Farmers
CANNIFTON
Variety Tuckshop, R.O.M.
SPONSORED BY THE BELLEVILLE KINSMEN CLUB INC.
SERVING THE COMMUNITY'S GREATEST NEEDS
MASTER CARD ON DISPLAY - 211 FRONT STREET
PROVINCIAL LICENCE No. 111153

WIRING SUPPLIES
FOR
• COTTAGES
• HOMES
• INDUSTRY
QUALIFIED ELECTRICIANS ON STAFF TO ADVISE ALL YOUR CORRECT WIRING NEEDS.
QUANTITY DISCOUNTS
Onkle ELECTRIC LIMITED
334 PINNACLE STREET DIAL 968-5331
OPEN FRI. EVE. 'TILL 9 — ALL DAY SAT.
FREE PARKING

First in Entertainment
FAMOUS PLAYERS
air conditioned theatres
Held Over — 3 DAYS ONLY
2500 HAPPY PATRONS CAN'T BE WRONG! DON'T MISS THE GREATEST WALT DISNEY HIT EVER!
FROM THE JUNGLE TO THE GYM
HE'S THE GREATEST!
WALT DISNEY Productions' the WORLD'S GREATEST ATHLETE
TECHNICOLOR
Sat. & Sun. Mat. 2:00 p.m.
Evenings 7:00 - 9:00 p.m.
BELLE
Plus 26 minutes of cartoons
347 FRONT ST. 968-6066

JANICE PRUTAL
Pleasure Palace
MODEL AGENCY, OR HALFWAY HOUSE FOR PEEPING TOMS?
Wild Honey
COLOR
PARK
SHOW TIME 7:00
LAST COMPLETE PROGRAM CAN BE SEEN AT 8:20
139 FRONT ST. 968-7771

TONIGHT - SAT.
'Charles Bronson has the role of his career in'
The Valachi Papers'
Joseph Cotten
Adult Entertainment
ON THE SAME PROGRAM
OMAR SHARIF JEAN-PAUL BELMONDO IRVAN CANNON
THE BURGLARS
BOX OFFICE OPENS AT 8:00 P.M.
SHOW STARTS AT DUSK
BELLEVILLE DRIVE-IN

Quinte Mall Cinemas
in the new QUINTE MALL SHOPPING CENTRE
— Opens 6th Week —
20,000 PATRONS CAN'T BE WRONG!
ASK THOSE WHO HAVE SEEN IT.
Warren Beatty production of
THE POSEIDON ADVENTURE
TECHNICOLOR
Adult Entertainment
Shows At 7:00 - 9:05
Cinema 1

OPENS FRIDAY
SOYLENT GREEN
People need it....
in the year 2022.
Adult Entertainment
RIOT CONTROL
Metro Presents CHARLTON HESTON - LEIGH TAYLOR-YOUNG in "SOYLENT GREEN" Co-Starring CHUCK CONNORS - JOSEPH COTTEN
BROCK PETERS - PAULA KELLY and EDWARD G. ROBINSON
Screenplay by STANLEY R. GREENBERG - Based Upon a Novel by HARRY HARRISON
LAST DAY — Clint Eastwood in "High Plains Drifter"
7:00 - 9:10 (Adult) -
Cinema 2
NIGHTLY FROM 7PM including SUNDAYS
PHONE 968-7200 UNLIMITED FREE PARKING

The Poolside Gang ... Join Them!
The fun is just the price of a day room at The Four Seasons. We have the pool . . . cool and sparkling clean, places to lounge, places to sun. We also provide a play area for the kids as well as tennis courts and other games. We give you a bright and happy room (dore or watch TV in air conditioned comfort if you want!) and we take care of everything you need — food for the meals, refreshments and what-have-you. If peace and quiet are your wish, there's plenty available around our grassy lawns and flower beds.
Join the Poolside Gang any day of the week from mid-morning to 9.00 p.m. Day room charge is $10.00 (based on four adults). Extra adults $2.50 each. Maximum of six persons to a room — children under 14 are free. Call 968-3411 in plenty of time to reserve your room.
The Four Seasons Belleville

LIONS MAMMOTH $1000. BINGO TONIGHT!!
AT 7.45 – BEN BLEECKER AUDITORIUM ~ FAIRGROUNDS

What the Stars Say

By JEANE DIXON

Friday, July 29

Aries (March 21-April 19): Contain your aggressive urges and gain favor with those who don't expect you to manage this. It's a day for trouble shooting.

Taurus (April 20-May 20): Extra work is normal. Career advancement late in the day is feasible. Personal affairs are under stress.

Gemini (May 21-June 20): Your brightest good humor, boldest approach help save the day. Have fun pursuing personal goals, better working conditions.

Cancer (June 21-July 22): Be early and persistent in winding up your work week. Your setting talents are above average; use them.

Leo (July 23-Aug. 22): Attractive opportunities for investment, business activity seem to abound until you make a serious study.

Virgo (Aug. 23-Sept. 22): Nothing is apt to go as planned, partly because of resistance from associates. You can sort out these problems if you keep things simple.

Libra (Sept. 23-Oct. 22): Expecting no miracles, make this day as casual and uneventful as you can. Wind up your work week neatly.

Scorpio (Oct. 23-Nov. 21): It may seem to you that not enough is done. Be easy on those who try, give things a chance to be examined.

Sagittarius (Nov. 22-Dec. 21): Progress comes from shrewd use of your time and resources. Get everybody talking, you may learn much.

Capricorn (Dec. 22-Jan. 19): There's a premium on thinking your way through today's problems. Old friendships, distant events return to your attention.

Aquarius (Jan. 20-Feb. 18): The less personal advice you offer, the more pleasant group work will be. Much can be accomplished in short, intense sessions.

Pisces (Feb. 19-March 20): There's a premium on thinking your way through today's problems. Old friendships, distant events return to your attention.

TV ENTERTAINMENT

THURSDAY

6:00—News (6) (7) (8) (10) (12); Partz Pet Clinic (9)
6:30—News (6) (11) (12); Dialing for Dollars (7)
7:00—Dick Van Dyke (6); Cowboy (8) (9); Truth or Consequences (12); Bozo and Bebopper (7)
7:30—Hollywood Squares (6); Truth or Consequences (4); Dialing for Dollars (11) (12); Little People (8) (9)
8:00—Dean Martin (6) (7); Hollywood Squares (12); Tim Conway Comedy Hour (11) (13); Mannix (4) (7) (10); Kung Fu (8) (9); Red Skelton (11)
9:00—Mary Tyler Moore (11) (13); Mannix (4) (7)
MOVIE: Deadfall (7)
MOVIE: From the Terrace (4); Cowpoy Kate (11); Bugs Bunny (13)
MOVIE: Radio-Cowpoys (10); Hopalong Cassidy (12); MOVIE: The Outsider (8) (9)
10:00—Dean Martin (6) (7) (9); Dark Shadows (10); Truth or Consequences (12); Bozo and Bebopper (7)
10:30—Let's Make a Deal (10); Truth or Consequences (4); Dialing for Dollars (11) (13); Little People (8) (9)
11:00—News (4) (6) (7) (8) (10) (12); Password (11); Jeopardy (13); Man on a Horse (4) (7); Hee Haw (6); Hollywood Squares (8) (9); Entertainment Tonight (10)
11:30—MOVIE: A Man Could Get Killed (11)
12:00—MOVIE: Flower City (6); Grand Circuit Week (10); Grand Circuit Week (12); Jeopardy (13); Dick Van Dyke (4) (7)
12:30—MOVIE: The Pink Jungle (9)

FRIDAY

6:00—News (4) (6) (7) (8) (10) (12); Partz Pet Clinic (9)
6:30—News (6) (11) (12); Beat The Clock (4); Dialing for Dollars (7)
7:00—The Red Skelton Show (6); Truth or Consequences (7); The Tell Tale Truth (8); I Dream of Jeannie (10); Peanut Butter (11); Truth or Consequences (12); Bozo and Bebopper (13)
7:30—Mr. Chain (12); Sonny and Cher (6) (9); Peanut Butter (10); Love Thy Neighbor (11); Truth or Consequences (13); Dialing for Dollars (4)
8:00—Sanford and Son (6) (9); Mash (11) (13); 90 Minutes (4) (7) (10); Mod Squad (12)
8:30—Little People (8); All in the Family (11) (13); MOVIE: You'll Never See Me Again (4) (7) (10)
9:00—MOVIE: Climb an Angry Mountain (6); Tommy Hunter (11) (13); Hollywood Squares (4) (7) (10); Room 222 (12); Love Thy Neighbor (12); Mash (8) (9)
9:30—Love, American Style (6) (9); Bank Cam (11); Dialing for Dollars (12); Here Comes Peanuts (12); News (4) (7) (8) (9) (10) (11) (12); Johnny Carson (11); MOVIE: Dr. Jekyll and Mr. Murder (6) (7) (10)
MOVIE: Dead Ringer (11); MOVIE: Jigsaw (4)
11:30—MOVIE: Jigsaw (6); MOVIE: Mr. Sardonicus (10); MOVIE: Twice Around the Daffodils (13)

Educational TV

Cable Channel 2

THURSDAY

2:00—Outdoor Living
2:30—Creative English
3:00—Creative English
4:00—Mathematics
4:30—Where Do I Go?
5:00—Finders Keepers
5:30—Working Together
6:00—Parent Workshop
6:30—Chemistry
7:00—Man in Society

FRIDAY

10:00—Geography
10:30—Guess What?
Puka Doo Doo
11:00—Answer Do Monde Par La Bouche
Answer Au Bal
Answer Le Vote
Photography
11:30—Answer Pas Mal
Answer Le Petit Conducteur
12:00—Answer Le Cheval
Il Etaits Le Roman
12:30—Answer Le Petit Cow Boy
Here and Now

CABLE CHANNEL 3

— WXXI - CH. 21 - ROCHESTER —

THURSDAY

2:00—Choreography
3:00—Sesame Street
4:00—Misterogers Neighborhood
4:30—Nashpridge Locker
5:00—Nashpridge Locker
News for the Deaf
7:00—Making Things Grow
Catch 21
8:00—Black Theatre
Performance
10:00—Frontline Fashion
Black, Brown, Black!

FRIDAY

Catch 21
12:00—Washington Week in Review
12:30—Sesame Street
1:30—Evening Edition
11:00—Aviation Weather

To Your Good Health

Sperm Count Test For Sterility

By G.C. THOSTESON, MD.

Dear Doctor: I have an undescended testicle. I am 22 and would like to know how much effect this will have on having children. Does one undescended testicle no longer render you totally sterile?—J.S.

The fact that you have a single undescended testicle does not necessarily render you sterile.

The fact that only one testicle is undescended (has not dropped into its normal position) would tend to discount the possibility that your problem is hormonal. This would mean that the other testicle is probably functioning normally.

Just how sterile you are could readily be determined only by a sperm count. I assume you have one. That would settle the thing for good.

Your situation might be like that of a woman with but one ovary.

After all, it only takes a single sperm and a single egg for conception to occur.

If detected early, say before the eighth or ninth year, the undescended testicle can be treated either surgically or by hormones. In other cases, the testicle has been known to pop out into its proper position all on its own at puberty.

If your case is a bit late for either treatment, but I would advise you to see a doctor. The undescended testicle is probably better removed to discuss the possibility of malignancy later on.

Dear Dr. Thosteson: After having had a mastectomy, I think it is my wrong. I am sorry I ever had it, no matter how many people try to paint a rosy picture. Believe me, it is anything but that! What is your opinion for the benefit of such an operation? Why must the whole breast be taken?—Mrs. R.

I don't know what you mean by anyone "painting a rosy pic-

ture" of what is, obviously, a serious operation. I certainly never have.

In most cases it is performed because cancer has started in the breast. It leaves no choice.

In fewer cases, multiple cysts in the breast can be so aggravating that surgery becomes preferable. The entire breast used to be removed because of the nature of cancer—if a few invisible cells have spread to surrounding tissue, the cancer will keep on growing.

If the surgeon finds cysts, removal of all of the cysts is necessary for complete relief. In cases of cysts that are serious enough to justify surgery they are scattered throughout the breast tissue.

Dear Dr. Thosteson: I am 21 and an occasional drug user. I have used heroin and smoked pot, also recently tried a new drug called "Mexican mud," used in lieu with also. All unsatisfactory.

She now wants to have a baby. Is it possible for her to have a healthy, normal baby? Please help me. I don't have an addiction, but am going for a year or more.—W.G.

Your wife probably could have a normal child, but that isn't what worries me. You do. When you get to the stage of shooting junk into the veins, you may not be addicted today but might be tomorrow.

And if your wife has a baby, it shouldn't have to have a junkie for a father. So get control of yourself.

Dear Dr. Thosteson: When a man has either syphilis or gonorrhea, is one of the symptoms definitely burning when he urinates? In other words, if a man doesn't burn when he urinates, he doesn't have venereal disease. Am I correct?—R.M.

No, sir, you are not correct. That symptom will escape many, although not all, cases of gonorrhea. But it will not in the least indicate the presence of syphilis.

Tweed Personals

The Legion Branch 334, held their hall-and-half draw recently in the town hall. The ticket holder was Mrs. Steven Latimer, of Arden, and she was the recipient of the amount of $150 by the Royal Canadian Legion President, Ralph Steele.

During the months of July and August, it has been the custom to open Cloyne United Church, at Cloyne for services, starting Sunday July 1st. The hour of worship is 9:45 a.m.

Reverend Colin Rudd will be the acting minister of the Cloyne — Flinton Pastoral Charge during July and August, this year, when Reverend Sidney Bates will be absent. As well as taking the Sunday services he will be available for any emergencies. He will be located in a trailer by the Manse in Flinton, Ontario.

Sunday services in the charge: 9.45 a.m. Cloyne-United Church. 11.15 a.m. Flinton United Church. 7.30 p.m. Harlowe United Church. On September 2nd, Services will resume in Northbrook United Church.

Arthur Duncan of Sirling, Ontario, was the guest speaker for the evening, at the Commencement Exercises held in North Addington Education Centre, Cloyne, Ontario.

Mrs. Clarence Lockwood, of Denbigh, left on July 8th for an extended trip to England, after she visited (previous to her trip) with friends in both Toronto and Hamilton.

Formerly JEAN York, daughter of Mrs. Herbert York, and the late Mr. York, Mrs. Jean Lanos, of West-brook, has graduated from Queen's University, Kingston, with a Bachelor of Arts degree.

At a recent meeting of the Women's Institute members and citizens of Odessa, which involved the entire community Laurie Cameron, from Loyalist College in Belleville, spoke on the second Item "Continuing education in communities". "By everyday's doing we are learning" he said. He was well received and his talk was both interesting and educational.

Mr. and Mrs. Robert Tryon of Kaladar, spent a few days recently in Pembroke, where they were guests at the wedding of Mr. and Mrs. Wayne Scobie.

Visitors at Mrs. Hulda Malcolm's, Denbigh, were Mr. and Mrs. Lila King and family, and Mr. and Mrs. Gordon Davison, all of Ottawa.

Gosword

by THOMAS JOSEPH

ACROSS
1. Jewish month
4. Insipid
10. Tooth
12. Hang over
13. On the beam
14. Era
15. Ezra Pound, e.g.
16. Certain dances (3 wds.)
23. Origi-nated
25. Ingrid's daughter
26. Italian river
27. —on the vine
28. "Games People Play" author
29. Platter spinner (2 wds.)
32. Mrs. Chaplin
33. Take shape (3 wds.)
40. Man-made fabric
41. Address for an heiress
42. Open-eyed
43. Pinafore DOWN
1. Friend (Fr.)
2. Put on
3. High (musi.)
4. Hooray!
5. Tatter
6. Canine
7. Timorous one
8. Bulgarian monetary unit
9. Before
11. Rest
14. Play-wright Vidal
16. Forearm bones
17. Iroquois Indians
18. Sprocket
19. Think
20. Fragrant as a tree
21. Remark
24. Emu-merate
30. Used tires
31. Biblical asylum
33. German city
34. Fitzgerald's contact
35. Penalty kills
36. Indian mulberry
37. Caustic substances
38. Permit
39. Black cuckoo
40. College in Iowa

Yesterday's Answer

RADIO.

CJBQ — BELLEVILLE

AM - 800

THURSDAY

6:00—Dr With The Sun - An early morning show with Dr. Bill Mercer
9:00—Monday Chat - Bill with Ted, Ted with Bill
10:00—Music in the Morning with Bill Mercer
12:00—Farm Program with Phil Pringle
12:30—Luncheon Intermission
1:00—Afternoon Show - Ted Shuster in Trenton and Brian Robbins in Belleville
3:30—Drive Home Show - Monday to Friday with Ted Shuster
6:00—The Bill O'Neil Report - A complete roundup of the latest news, weather, sports and information
6:30—The Allan E. Pooley Show.
7:00—Monday Night Entertainment and critic Clyde Gilmour
8:00—Monday Night Entertainment
10:00—CBC National News.
10:05—Music and Opinion with Brian Robbins, musical, date of living composers.
11:00—Country Music.

FRIDAY

6:00—Up With The Sun with Tom Hockley
9:00—Music in the Morning with Brian Dobbin.
12:30—Luncheon Intermission
1:00—Afternoon Program with Phil Pringle - 1 hour of farm news and comment and 1 hour of the Quirks crew.
3:30—Drive Home Country Show, with Ted Shuster.
5:30—Drive Home Show - Peter Thompson with Ted Shuster in the Studio.
6:00—Dinner in the Morning with Allan E. Pooley Show.
7:00—Open Program with Phil Pringle
8:00—Entertainment
10:00—CBC National News.
10:05—Music and Opinion with Brian Robbins, musical, date of living composers.
11:00—Country Music.

FM - 97.1 m/o

THURSDAY

6:00—The World at Noon.
6:15—This Country in the Morning.
8:00—Morning Report.
8:30—Monday from Ottawa - a Parliamentary Report.
8:45—Editorial Opinion.
9:00—Monday from Ottawa - a Parliamentary Report.
9:05—Ottawa and Ontario.
9:30—Monday from Ottawa - a Parliamentary Report.
9:45—Ottawa and Ontario.

FRIDAY

9:00—The World at Noon.
9:15—This Country in the Morning.
10:00—Morning Report.
10:30—Sunday from Ottawa - a Parliamentary Report.
10:45—Ottawa and Ontario on Wednesday.
11:30—Ron Kerr's "Out The Record".
12:00—Ottawa and Ontario.
12:30—Report from Ottawa.
2:00—Off the Record.
3:00—Music As You Like It.

Contract Bridge

By B. Jay Becker

(Top Record-Holder in Masters' Individual Championship Play)

Sasquinen
West dealer.
North-South vulnerable.

NORTH
♠ AJ4
♥ A 10 7 3
♦ 7 5
♣ A Q J 3

WEST
♠ 8 7 3 2
♥ 8 6 5
♦ 8 4 2
♣ 9 4

EAST
♠ 9 7 6
♥ A 2
♦ J 10 9
♣ K 7 6 5 4

SOUTH
♠ K 10 5
♥ K Q 8 4
♦ A K Q 6
♣ 10 8 2

The bidding:

West	North	East	South
Pass	1♥	Pass	Dbl
Pass	2♥	Pass	3♦
Pass	3♥	Pass	3♠

Opening lead—eight of clubs.

You can't play bridges by rote. Situations occur where it is much more important to sense what's going on than to apply dry technical knowledge.

Consider this deal from the match between Terrance and the United States in the 1971 world championships. Goldman and Lawrence, of the Dallas Aces, got to four hearts and West led the eight of clubs.

Lawrence eyed the lead with deep suspicion. Ordinarily, with this club combination, a finesse would be considered obligatory, but he asked himself whether it was really likely that West would select a club as his opening salvo if he had the king.

Lawrence came to the conclusion that, in view of the bidding, any lead but a club would have appeared more attractive to West if he had the king. Accordingly, he rose with the ace.

Then he led the jack of trumps from dummy, following low, and continued with a trump, won by East with the ten. East played the king and another club, ruffed by West, but that was the end of the road for the defense, declarer discarding his spade loser on dummy's fourth club.

But declarer would have gone down two had he elected to finesse the opening club lead. East would win with the king and return a high club for West to ruff. West would exit with a spade, and the defenders would subsequently score a spade, a trump and another club ruff. Declarer would likewise have failed had East returned a low club instead of the king.

Thus it would be fair to say that the contract was made because declarer knew what was going on and the defenders didn't—which at times is the way of the world.

Tomorrow: Part - score bidding.

RECEIVES AWARD

TORONTO (CP) — Robert Norman Haywood, a Toronto harbor freeman, has received a Royal Canadian Humane Association award for saving a woman's life last December. Haywood pulled Isabelle Bauber River at dawn to rescue a woman who was floating toward Lake Ontario, a report said.

CRYPTOQUOTE

DAILY CRYPTOQUOTE — Here's how to work it:

A X Y D L B A A X E
is L E N G F E L I N G

One letter simply stands for another. In this sample A is used for the three L's, X for the two O's, etc. Single letters, apostrophes, the length and formation of the words are all hints. Each day the code letters are different.

FJDTDRBB AVB OYDUEQHET EYQE BJDDRQB HAWD MWWC RCYZXRDOR. YQ CRWQDJDL—PQRTEQJOF FWSRQ

Yesterday's Cryptoquote: IF YOU GO ALL OUT AND WIND UP ALL IN, THAT'S MIDDLE AGE.—Anon

(C) 1972 King Features Syndicate, Inc.

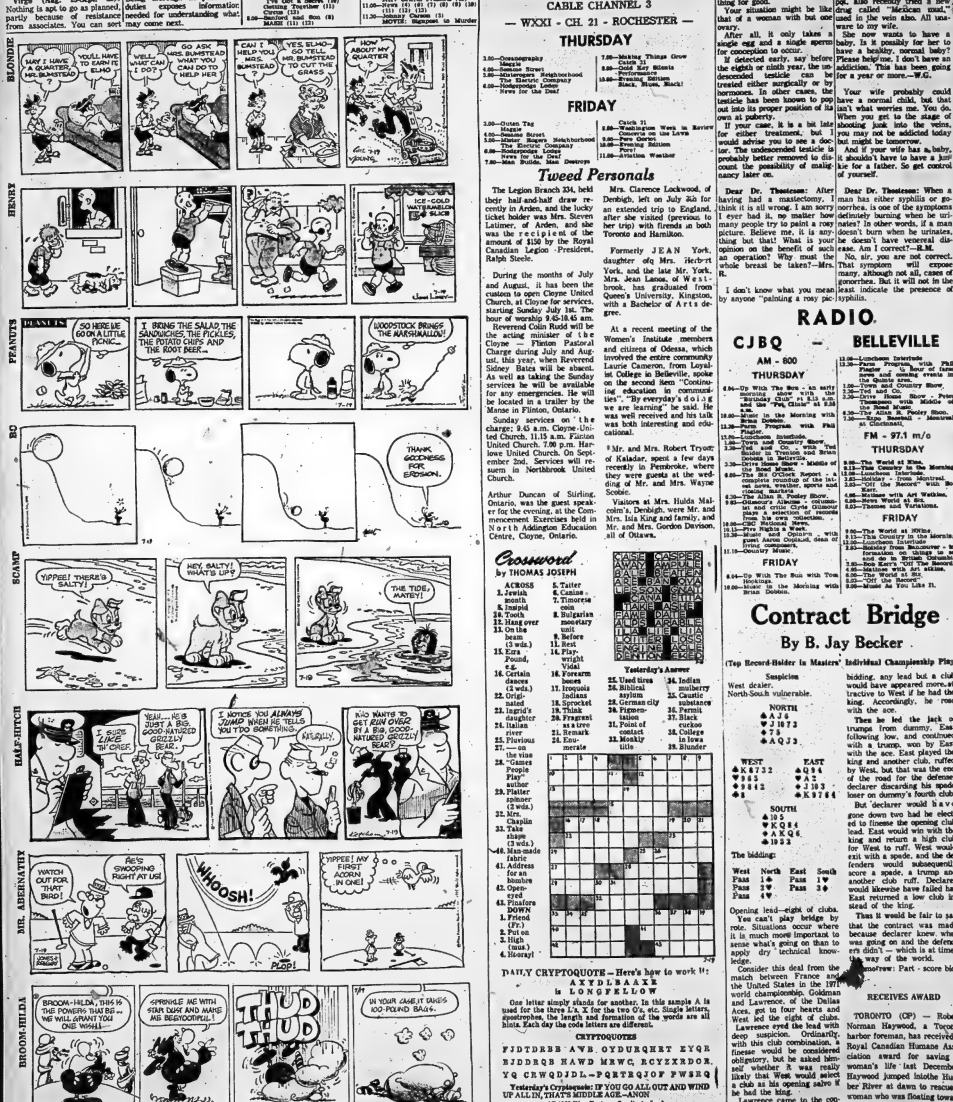

PHONE 962-9171

CLASSIFIED ADS
THE PLACE TO LOOK

PHONE 962-9171

Low Cost CLASSIFIED ADVERTISING RATES
SELL, BUY, RENT, HIRE
The fast, easy, low cost classified way. Order now or by mail.
LOW WEEKLY RATE
Minimum 15 Words

	Total	Save
6 Day Rate	$1.50	$1.68
3 Day Rate	$1.05	$1.08
1 Day	$.45	$.45

Users receive call to before 9:30 day of publication, and may be called for 30 words at nominal additional charge if not over words too short.
CLASSIFIED WORD ADS
Cash Rates — Minimum 15 words per insertion. Each additional word per insertion. 6¢ each consecutive day. All words are counted.
All Classified Word ADS
1 insertion 15 words or less ..$1.50
3 consecutive days 15 words ..$3.15
6 consecutive days 15 words ..$4.50
Each additional word 6¢ each insertion.
DISPLAY RATES
Per Column Inch
One time at 30 pt. caps — 20c
Consecutive days not to exceed 28 days at 30 word maximum ..$1.00
SPECIAL RATES — Boxed ads, count 10 words each. Weddings, Engagements, Anniversaries, Memorial Services ..
Yard Sale Lines (40 words) ..$2.00
each + 20c per line over ten count each + 20c per line over ten count
Boxed Classified Display Ads — Call for rates.
COMING EVENTS
Up to 30 words ..$2.00
each add 10 words ..$1.00
Classified Semi-Display Style Coming Events Ads classify for the convenience of readers, and are not boxed.
All Advertising must be in before 4 p.m. on previous day, except Ads 2 days before day of publication.
CANCELLATION
Must be made by 9:30 a.m. day of publication. Ads placed and cancelled before publication will be charged for.
CORRECTIONS
Every care is taken, however, we are subject to check their ad on the FIRST day of publication. In the event of an error, notify us at once. Corrections before 9:30 a.m. next publication day. Credit will be given for the FIRST NIGHT ONLY.

REAL ESTATE FOR SALE

MAURICE N. ROLLINS
CONSTRUCTION LIMITED

ONLY $27,990.00
ONLY $2,980.00 DOWN

for a brand new 3 bedroom bungalow on a quiet East end crescent. Price is an unusually large dining area in this one. Possession can be arranged in a week. Mortgage at 9%. One only so call at once.

4 BEDROOMS
1½ BATHS

one of four houses we have left in Ste Rue Seaville. This popular model has a carport. There is an L shaped living room and dining room. Kitchen has ample eating area. Low down payment.

FAMILY ROOM

For the many who have called seeking houses with family room on the main level, we have two houses now nearing completion and two larger ones just starting. These are split level models. Also starting is a large two storey model with family room. The one in is North Park.

In West Park Village area we are starting a large two storey with family room and fireplace.

MAURICE N. ROLLINS
CONSTRUCTION LIMITED
Natural Gas — Nature's Wonderful Fuel Available to Homes
11 Victoria Avenue
Belleville — 968-5595
2y7-4d

395 ACRES

Near Stone, large brick home, big roof barn, creek and marsh pond. Property has many possibilities. Low taxes—some real good land. Would you make an offer?

COUNTRY BUNGALOW

North of No. 7 Highway, between Belleville and Madoc. Excellent location for occupation. Full basement. Hollywood kitchen, extra large trees covered lot. — Priced at $21,500.00.

BRICK DUPLEX

At 22 Forin Street, ¼ of a double house — two electric heated apartments, good revenue. Full price $22,500.

K. J. FOSTER REALTOR
962-8649
247½ Front Street

Lena Stewart 968-6231
Marion Sandford 968-5018
Ken Murrell 962-7829
Bev Foster 477-2115

REALTOR
E. NICKASON

Like new 3 bdrm. bungalow on 1 acre 10 mins drive from Belleville. 3-pc. bath. FA oil heating, full basement. Early possession. See it now, we have a key. Call 962-2015.

REAL ESTATE FOR SALE

BOWES & COCKS LIMITED
REALTOR
968-4571
175 North Front — Open Until 9 p.m.

FACTS ONLY — 3 excellent bedrooms, large kitchen, separate dining area, cupboards galore. Brick construction, big lot, many extras including carpeting. $25,900.00. Call Cec. Rutan 968-4571.

ON THE BAY — Summer home, located at Peate's Point. 100' frontage with nearly an acre of land. 5 bedrooms, spacious living room with picture windows, 3-pc. bath. Boathouse and small barn. Completely furnished including washer and dryer, colored stove and refrigerator. 5½ miles from Belleville. Asking $25,500.00. Call Edythe Therrien, 968-4571.

LETS EXPLORE THIS HOME TOGETHER — Reasonably priced 3-bedroom brick, 2-storey home in central location, close to schools and shopping. Double living room and dining room, full basement and a garage as well. Call Jean Lee, 968-4571.

NEW BUILDER IN TOWN! With new ideas that we think will appeal to the prospective house purchaser. For example: This 3-bedroom bungalow on the 5th Concession of Thurlow complete with fireplace, built-in counter-top oven and range — over 1,200 sq. ft. of living area and full size basement. Asking $28,500.00. Call Don MacDermid, 968-4571 or 476-6694.

SMALL BUSINESS — BIG OPPORTUNITY — Located next door to Provincial Park. Highway Grocery and General Store with Gas Pumps — year-around business and a going concern. 3 acre lot. Attached is a 3-bedroom home for living quarters. Ideal family operation. Asking $35,900.00 with terms. Call George Crawford, 968-4571.

968-4571

BOWES LOCKS The Gallery of Homes

$10,900.

is the full asking price of a semi detached, 2-storey, 2-bedroom home located on South John Street. Low downpayment.

SMITH CRESCENT

New listing, convenient to shopping, schools, churches and public transportation. Finished recreation room and extra washroom. Will be sold by next week. See this tonight.

EDGEHILL ROAD

Two-storey brick home backing on to parkland with running creek. Featuring: 4 bedrooms, 1½ baths, large bright living room, dining room, dining area in kitchen, patio and privacy fence. Call for appointment to inspect.

OVERLOOKING THE BAY

1¼ acre lot, high on a hill overlooking the Bay of Quinte. Frontage on both Old Orchard Road and the Redeerville Road. $9,500.00.

JOYCE
GERALD JOYCE REALTY LTD REALTOR
274 Front Street
962-2258
Open Evenings Until 9:00 P.M.

Executive Home — Older East Hill

Truly a home for gracious living, impeccably decorated and maintained throughout. Beautiful living room, formal dining room and large panelled family room with fireplace. Also on main floor is bedroom and 2-pc. bath, just perfect if you have a granny or grandad in your family. Upstairs 2 large bedrooms and 4-pc. bath. Games room in basement and lovely private garden. One of a kind, so don't wait!

Lovely to Look At

And delightful to live in is this sparkling home in West Park Village. Outstanding features are large living room, super master bedroom, pool-size lot and 6¾% mortgage. Newly carpeted and redecorated throughout. 3 bedrooms, 1½ baths, family room and attached garage make this a truly desirable home. Listed at $33,900.

A Special Property — (Properties?)

Two houses and three garages on one long lot, conveniently located close to downtown. Most appealing 1½-storey brick, in top condition, with entrance hall separating large living and dining rooms. Modern kitchen, 2 bedrooms and bath on main floor, upstairs 3rd bedroom and panelled family room. Full basement, verandah and fireplace complete the picture. Next door (around the corner) is older brick 2-storey home, which, when renovated could bring in good rent. A wonderful opportunity for the right person — Why not call?

968-5757

McKINNEY REALTY LTD.

FURNISHED cottage, Mayhew Point, 2 miles S. Stirling. Suitable for couple. Kitchen, dining area, 3-piece bath, basement. Phone 395-3249 after 5 p.m. 2y30-4d

GORD ROBLIN
REAL ESTATE BROKER
VACANT LAND
Third of Thurlow, two and one half miles from Belleville. Two parcels, one 65 acres with frontage on both the third of Thurlow and the 401. The other parcel is approximately 30 acres north of the 401 concession. Good property with a future. Call 968-6475 for complete details.

SPLIT LEVEL
Just five minutes drive north of the city. This three bedroom redwood and brick home has all the extras including fireplace, screened-in porch, family room, 1½ baths, main level laundry room, and lots of woodwork plus garage room for 2 cars. Paved road. Call this evening for an appointment to inspect.

Office 968-6475
Yvonne McGuire 392-6795
Gord Roblin 962-3283
117 NORTH FRONT ST.

FRANK REALTOR
WOOLER AREA

Scenic 10 acres, mature trees and garden land. Serviced road on 2 sides.

THIRTY ACRES

Off Redeerville Road. 8 miles from Belleville. Fenced and priced at $10,000.

401 LAND TO DEVELOP
32 acres, Marysville cut-off

401. Frontage on 401 and Highway No. 9 North road. Ideal as service centre. Priced to sell at $27,500.

Call LORNA JENSEN
Frankford 398-7401 or
Belleville 962-9248

PRIVATE SALE

Well maintained and landscaped three bedroom, 1½ storey home. East Hill area, oth bedroom or den in basement. Aug. occupancy. — $24,900.

Principals Only

Telephone 968-6225 For Appoint. 2y11-3d

REAL ESTATE FOR SALE

A. E. LePAGE
LIMITED • REALTOR
$650.00 EACH
Building lots in the Village of Madoc.

BLACK AND WHITE

Black roof, white silica brick are set off by a large blue spruce tree on front lawn. There's a double paved drive and a brick garage. Four good sized bedrooms and a 30 foot rec room are included. See this Sidney Township home tonight.

TRIPLEX

Two furnished and one unfurnished apartments in an easily maintained home on a quiet street. There is a paved drive and carport for each tenant. Asking $27,500.00.

IMMEDIATE POSSESSION

We have a 2-storey, 4-bedroom home in Belleville's East Hill. Priced just right!

BEST BUY

3-bedroom brick within walking distance of downtown Belleville. Fireplace and garage with fenced lot. New furnace. $20,700.00.

NEW HOMES

Side splits and bungalows ready for finishing touches. Plastered walls. Low downpayments to one mortgage. Call today.

JUST IMAGINE — $14,500.00

A four-bedroom home on one acre of land. New oil furnace, new wiring, new kitchen cupboards, aluminum storms and screens. Two miles west of Highway No. 37 on open road. Low downpayment considered.

SEPTEMBER 15th

can be your moving day. A new, 3-bedroom brick fenced bungalow with dining room, patio doors, leading to rear deck. Broad loomed floors. Trees across rear property line. Possibly under $3,000.00 down. Call tonight.

REAL ESTATE PROFESSIONALS SINCE 1913

962-9154 or 392-9278

FRASER & O'NEIL LIMITED
REALTOR

RR 1, SHANNONVILLE
Ranch style brick bungalow featuring rec room 30 x 15 with wall-to-wall fireplace. Large lot 150 x 181, 3 bedrooms and large kitchen 18 x 19 with double garage.

OLDER BRICK HOME
In exceptional condition, featuring new family room 20 x 14 on main floor. New roof, completely rebuilt inside and out. Large kitchen 16 x 14 plus dining room 13 x 12.

COUNTRY HOME
Just north of Belleville on a large lot 85 x 190. The popular sunliner designed home provides 3 bedrooms, large kitchen 13 x 11 and living room 21 x 12.

LARGE LOT
Lot 68 x 115, low priced $15,900. Excellent older home with 3 bedrooms, large kitchen 13 x 11, plus living and dining room. Exceptionally enclosed lot for the children.

COMMERCIAL VACANT LAND
2½ acres near Foxboro — $4,500 down balance on mortgage at 9½%.

ON DUTY : BILL DOWNING — ELEANOR DAHL
BELLEVILLE 962-3418
TRENTON 392-9224

Guaranty Trust Realtor
RIVER LOT

Well treed, easy access, over 4 miles of boating, in a grand place to build on, and only a few minutes drive. Priced right. All information available from Patrick F. Halloran. 966-3224 or 966-5579.

EXCELLENT GROUNDS

Shade trees to keep you cool on large lot. 3 bedroom brick bungalow on the East Hill. Full basement with partially finished recreation room. Must be seen to be appreciated. Call Denys Watson 968-3224 or 962-5067.

GUARANTY TRUST REAL ESTATE
32 Bridge Street East
2y10-3d

More Than 10,000 Satisfied Families Live In Halliday Homes And Cottages

Home buyers, builders, developers are all building The Halliday Way. Quality manufactured by Halliday Homes Limited. Why not discover Halliday's difference? Phone Halliday's at Napanee, 354-4555 and ask for them to arrange for you to tour a home or cottage in your area. Halliday's will be glad to help you find a lot, arrange your mortgage and do all the trades to complete your home. At Halliday's we do it all. Phone collect and ask for Bill Jr. for 32 page home and 200 for cottage color brochure.

D. C. WAUGH LIMITED
Kingston — 1979 Princess St., CARLETON PLACE — Bell Tel. Road / and 29
Dial 542-5171 ext. 2
Phone 257-3443
2y10-3d

REAL ESTATE FOR SALE

D. J. WHALEN
REAL ESTATE LIMITED
REALTOR

Low Down Payment

Lovely 2-bedroom bungalow with living room, kitchen and bathroom. Separate garage. Close to downtown. Your payment may do. Financing easily arranged. Contact us for further information.

Investment — 24 Units

24 units in apartment block of 6 apartments to a building. Fully rented. Good income. On large lot. If interested in a good investment, contact this office for full particulars.

Hotel Property

Hotel property only, on No. 7 Highway, about 35 miles from Belleville. Now occupied by licensed owners. Brick building has 3 licensed lounges, full dining room facilities and license. Lease has about 3½ years to run in favour of present tenants. Full particulars available at our office. Phone us now.

200 Acre Farm

A new listing (Roslin area). A good farm home with 3-pc. bath, barn, drive shed, etc. — A good hobby or beef farm — Plenty of bay, pasture and bush. Asking $27,000.00. Act fast as the price is right.

231 FRONT STREET
962-4528
OPEN EVENINGS 'TIL 9 P.M.
Call : Jack Diamond
968-9280

JJ LEWIS
REAL ESTATE BROKER

DUTCH CLEAN — 28 JOYCE CRESCENT

Nearly new three-bedroom bungalow, large living room, separate dining room, eating area in kitchen, access to bath off bedroom. Paved drive. Priced to sell.

ON THE STREET WHERE YOU LIVE

You'll find yourself walking to the Y, schools, churches, shopping and bus. Three-bedroom bungalow, fourth bedroom in basement with TV room and laundry room. Sunporch with fireplace. Attached garage with paved drive. Call tonight.

On Duty : MERLYNE MUSSON
OFFICE 966-2731
230 Coleman Street, Belleville
2y10-3d

WOODS REALTOR

256 COLEMAN ST.
Member Of The Belleville Real Estate Board
12 SUITE

Fully rented. 11 two bedroom apartments and 1 one bedroom. Ranges, refrigerators, washer dryers, cablevision, all suites are electric heat. Gross revenue almost $25,00.00 yearly.

2 ACRES

Choice building site north of Belleville on Highway 62. We have plans and can arrange financing. We would be pleased to give you a price on the home of your choice.

SEPARATE DINING ROOM

in this new 3 bedroom split level. Extra large living. Wall-to-wall basement. Less than $3,000. down will do.

OFFICE 968-6471
OPEN 'TIL 8 P.M.
IF NO ANSWER CALL:
KAY CLARKE 968-8710
GORDON DETLOR 962-4176
GORDON WOODS 962-8217

Excellent Starter Home Or Retirement Home
TWO BEDROOM BUNGALOW

Living room, kitchen, bathroom. Wall to wall broadloom in living room, bedrooms and bathroom. Living room and kitchen new panelling and ceilings. New roof, complete new heating system, new aluminum storms and screens. Freshly painted inside and outside. Taxes $220.00 per year. Immediate possession.

$16,7000.00.

PHONE 966-2500
2y10-3d

BARRY-FORCHUK

$3,900.00. Choice waterfront lots still available for your dream cottage. Excellent fishing and bathing. Close to Trenton area. Call us for specific information.

$9,000.00. 3 room frame cottage on North shore Hay Bay. Excellent bathing beach, shade trees, large lot, 55 x 265, year round to door. Furniture plus 2-pc. washroom.

$13,000.00 5 room frame cottage, large lot 100 x 500 feet, storage shed, barbeque pit, excellent fishing.

Building lot in Village of Frankford, 66 x 165 feet, beautiful shade trees, barbeque pit, gravel driveway, curbed. Services fully paid for.

$7,500.00. Cleared land 4.7 acres. Choice lot for hobby ranch, situated on quality access road, 2 miles from Belleville shopping. Excellent soil, suitable in any requirement.

On Duty — Lorne Richard
962-6433 or 392-2782

Open Evenings Until 9 p.m.
Member Of M.L.S.
279 N. Front St.
Belleville, Ont. — 968-6433
(82 DIVISION STREET TRENTON)
392-9228

Guaranty Trust Realtor
EAST HILL

Spacious is the word for this bungalow built by Keller. The garden is well landscaped and the extras are ones you would expect in a home of this category. There is a recreation room with adjoining 2-pc. washroom, a workshop and finished laundry room. The location's near the YMCA and schools. You must see this one. D. L. Watson 966-3224 or 962-5067.

GUARANTY TRUST REAL ESTATE
32 BRIDGE ST. EAST

The McKinney Team

Russ Brady

Ken Burkitt

Dennis Dorrington

Gene DeMarsh

Vic Kirby

Anita O'Hara

Pat Porter

Pat Ross

George Taylor

WORKING FOR YOU

J.E. McKinney Realty Ltd.
194 Front Street

REAL ESTATE FOR SALE

LANG 392-5425

Real Estate

Realtor and Insurance
Box 281, Oshawa, Ontario
Phone: 576-4345

10 ROOM HOUSE in Frankford, close to shopping centre, sunken bath downstairs, regular bath up stairs. This can be converted into two units. Will be vacant by Sept. 15/72. Asking $23,500. 1st mortgage can be assumed. This home must be sold.

40 ACRES, 5 miles from Carrying Place on 3rd Concession of Ameliasburg, no building. Would make a good hobby farm. Asking $16,500. Make an offer.

8 ROOM HOUSE and barn, 3 miles on Highway 33 on Trent River from Frankford. Good well, good land. 4 bedrooms, kitchen, living room, dining room, bathroom. Full basement, oil heating, rec room with fireplace, ground level patio. Size of lot 85 ft. x 450 ft to Trent River. Asking $40,000, but no reasonable offer would be turned down. Terms can be arranged. Agents welcome.

O. E. FARRAR, Rep.
Phone 396-6580 — 396-7097
J13-13-15-20-26-29-Ag2-3

EXECUTIVE ESTATE TYPE RESIDENTIAL BUILDING SITE
IN THE OAK HILLS ON HIGHWAY NO 14
TELEPHONE 395-3827
(Stirling)
J13-15-18-20

MUTTART HOMES

Choose from over 38 floor plans in 2-storey, split-level or ranch style, with 2, 3 or 4 bedrooms. There is room for payment and a Muttart mortgage can be repaid in 15 years. All you need is your own lot and you can build your home quickly and easily from complete, simple instructions supplied. Don't delay! Ask for your FREE BROCHURE today! Write, phone or visit . . .

Muttart Limited
1672 Princess St. West,
P.O. Box 7511, Kingston.
Phone 549-3430. Collect!
Ask for Mr. Jim Mulligan
J13-14-15-16-17-20-21-22

HOUSE

Reduced For Quick Sale
On Quiet Crescent
Near Herchimer
and Bridge
Newly Painted and
Available Immediately
Phone
Between 4 and 8 p.m.
Shown By Appointment
Only
PHONE 962-4676
J7-tf

OPEN HOUSE

Be sure to drop around either Thursday or Friday night from 6.30 p.m. to 9.30 p.m. Refreshments will be served in your convenient 3 bedroom Ivanrun Townsend home. Just off Palmer Road at Bell Blvd. See you there.

D. J. WHALEN
Real Estate Limited
231 Front St., Belleville, Ont.
J13-tf

INVESTORS

PRIVATE
12 UNIT APT. BLDG. FOR
SALE IN BELLEVILLE
Serious Inquiries Only
WRITE BOX A-94
THE INTELLIGENCER
J10-tf

FRANKFORD. Charming, private, solid brick 3 storey home on large lot. Features 3 bedrooms, 2 baths, fireplace, drilled well fine barn machine shed, detached workroom. $20,000. Phone 613-398-6487 after 6. J7-17-tf

FOUR bedroom home, central Trenton Hill, fireplace, separate dining room, garage, fenced lot. $24,500 or $180.00 month. Rented. Telephone 392-3020
J7-tf

LOTS FOR SALE

7 ACRES

An Estate Type Residential
Building Site
On Oak Hills
by Hwy. No. 14
CALL 395-3827 (Stirling)
J13-tf

MORTGAGES

HOMEPLAN
REALTY LTD.
373 Front Street, Belleville
HAS FUNDS AVAILABLE FOR
1ST AND 2ND MORTGAGES
Telephone 968-6584
J13-tf

MORTGAGES

UP TO $10,000.
HOMEOWNER'S LOAN

Immediate cash available for second mortgages. Borrow up to $10,000 on the equity in your home, No bonus. No prepayment penalties.

HOUSEHOLD REALTY
Corporation (Ontario)
"MORTGAGE SERVICE"
Consolidation Loans
See your phone book for
an HFC office near you
J7-18-19-20-21-25-26-27-28

MORTGAGE MONEY
Funds for 1st and 2nd Mortgages. Conveniently arranged in your own home, arranged, bought, sold.

D. T. STORK,
MORTGAGE BROKER
962-3077
J13-21-24-26-28-31-Aug-2-7-9
11-14-16-18-21-23-25-28-30-31

HAVE YOU A
MORTGAGE
TO SELL
Telephone Collect
Pictop 476-4933
J28-tf

MOBILE HOMES

WHY RENT — BUY TODAY.
Now Available To You
Living Rooms, 6 Different
Wide Mobile Homes
Also — Four Double Wide
Mobile Homes And Used Units
For Cottages
RELOCATABLE HOMES LTD.
Mobile Village, White's Road,
R. R. 2, Trenton — 392-6407
J7-tf

FOR real mobile home lots, fully serviced, new park, 17 miles north of Belleville, on provincial highway 62 in scenic and recreational Quinte area. Phone 968-6584 or write Homeplan Realty Ltd., 373 Front St., Belleville.
J7-17-tf

13 X 68 FOOT 3 bedroom mobile home. Refrigerator, stove, washer, dryer, patio, metal shed. Large lot. Phone 962-3020 after 5 p.m.
J7-17-tf

1971 WINDSOR Fyrestal 33 x 12 mobile home $8,200, stove, frig, sleeper sofa, chesterfield, 2 bedrooms, 4 piece bath, skirting, tie downs. Trailer Park, 962-1307 for appointment.
J7-12

12' x 62' GLENDALE mobile home, 2 bedrooms, aluminum skirting, TV, washer, two fridges stove fully furnished, oil heat, set up in park. Will be on Quiet Court, Belleville by 1st of August. Immediate possession. $4,995, or best offer. Telephone 968-7227.
J630-tf

HELP WANTED

FORD MOTOR
CREDIT COMPANY
OF CANADA LIMITED
needs
A GIRL FRIDAY

To handle cash discounting, correspondence etc. We require 3-4 years minimum experience in the finance business. This position is for our new Belleville branch which needs first, excellent salary and fringe benefits. Please call

MR. MIKE WAMBOLDT
AT 1-800-261-4076
J13-tf

BRICK LAYER

To Work Year Round
962-4129 or 968-7453
J13-tf

LICENSED BODY
REPAIR PERSON

Full Benefits
Good Working Condition
Reply in Writing To
BOX A-96
THE INTELLIGENCER
Apr4-tf

FULL OR PART TIME
Business Is Good!
No Investment
Delivery Or Collecting

We will train and you earn while you learn. For information without obligation.

CALL 966-1724
J13-tf

COMPETENT LEGAL
SECRETARY REQUIRED
Experienced Real Estate and Estate Work — Apply
ALFORD and KARTEN
Suite 21, 80 Dundas Street
Trenton, Ontario, 392-2509
J13-tf

LIVE-IN HOUSEKEEPER
How modern mid-level house located just outside city. To care for 2 girls ages 6 and 8 years in motherless home.

BOX A-90
THE INTELLIGENCER
J13-tf

Carries To Deliver Papers
for the
GLOBE AND MAIL
in the following areas
PICTON — WELLINGTON
and BRIGHTON
Call Collect 962-0402
J13-tf

EXPERIENCED
LEGAL SECRETARY
Telephone 966-2022
J13-tf

PROJECT MANAGER

Expanding franchised company requires capable person with building and business experience to take direct charge of store building project. Engineering and bonus.

Write Particulars To
BOX A-85
THE INTELLIGENCER
J17-tf

AVON can help make ends meet. Earn the money you need for your personal expenses. Call Mrs. Dorothy Murray, Sales Supervisor, 31 Starr, 131 Cairn Crown, Kingston Ont.
J6-tf

HELP WANTED

DAVIDSON
BUICK, PONTIAC
LTD.
Has Immediate Opening For A
AGGRESSIVE
SELF-STARTER INDIVIDUAL

Interested in an stimulating and rewarding sales career, with a well established G.M. Dealership. Excellent facilities, training and experience management, top commissions, incentive program and company car provided. Sales experience an asset, but not required.

Apply Today In Person To
BOB ADAMS
General Salesmanager

DAVIDSON
BUICK, PONTIAC
LTD.
J13-tf

GENERAL CLERKS
TRENTON MEMORIAL
HOSPITAL

are looking for two individuals who:

- Enjoy Challenging Work.
- Type Quickly and Accurately.
- Are Willing To Learn PBX Operation.
- Like Meeting and Helping People.
- Have Pleasant and Agreeable Personalities.

A permanent evening position and a part time night position are available with excellent salaries and pleasant air conditioned surroundings.

Apply to the Personnel Office
392-2541
J13-tf

TAXI DRIVERS
APPLY
130 FRONT STREET
BELLEVILLE
J13-tf

CARPENTERS
Rough and Finish
Also Laborers, Re-inforcing
Steel Placers and
Cement Finishers
CALL 962-6673
J13-tf

FULL TIME
SALESPERSON

For Permanent Position
Experience Preferred

Apply In Person Only
MILADY SHOP
287 Front Street
J13-tf

There Is An Opening In The Night Shift Of A Small RESIDENCE FOR RETARDED CHILDREN

Only applicant with recent references will be considered. You must be mature and dependable. This is a permanent position, standard wages and hours.

WRITE TO:
THE INTELLIGENCER
Giving Details, Phone Number
Etc.
J13-tf

EXPERT
BOOKKEEPER
REQUIRED IMMEDIATELY

Capable of managing office for large contracting firm. Weekly salary between $135. — $150. according to skills.

Reply in Writing Including Telephone Number, Previous Experience and References, to

P.O. Box 373,
Trenton, Ont.
J13-tf

ARE YOU EARNING $100.00 A WEEK AS A HAIRDRESSER? IF NOT, we suggest you give us a try, excellent salary, conditions plus substantial salary.

Apply In Person To
CARMENS HAIR SALON
Or Call 962-7421 or 965-7252
J13-tf

ELLIOT THOTORS
(70) LTD.
wants
PARTS COUNTER
CLERK

GM Experience Preferred
But Not Essential
Full Benefits

Apply To
MR. ALLAN O'HARA
Parts Dept. Manager
J13-tf

CLASS A
MECHANIC
Apply: 130 Front St.
Belleville
J13-21

BUDGET won't budge? Ease the strain with extra cash. Sell unused items with Intelligencer Want Ads. Make room, raise money. Phone Intelligencer, collect, 962-7552. Call: 966-3602, Brighton; 475-2511, Picton; 795-2871, Grove, Kingston, Ont., 613.
J13-tf

PERSONAL care attendant wanted, age 6 years 6 months, five days per week, visiting Harvey Street, North Front Streets. 968-3276 after 5 p.m.
J13-tf

HERKIMAN wanted. Experienced. Complete responsibility for hotel. Good salary. Reply Box 1, Hotel Review, 25 W. Jackson, Chicago, Illinois 60604. Agricultural College graduate desirable but not essential. Reply to Box 1, Hotel Review, Chicago, Ill.
J13-tf

REQUIRED for evenings, part time or full time, experienced waitress. Apply Box 97, Marlbank, Ont.
J13-tf

HELP WANTED

THE COUNTY OF HASTINGS

has the following job opportunities for immediate placement:

FIELD WORKER
County Social Services Department

DUTIES: Under the supervision of the Director of Social Services, to carry out all duties of a Field Worker for the Social Welfare Programs within the County of Hastings, including the City of Belleville and the Town of Trenton.

QUALIFICATIONS: Experience in a municipal Social Services Department and familiarity with Provincial Regulations or some formal training in this type of work is highly desirable. Must have a car and driver's licence.

INSPECTOR
(Building, Plumbing, Weed)

DUTIES: Under the supervision of the Director of Planning; to review plans and specifications for the construction, alteration, moving or repairing of buildings and plans; to review plans and specifications for plumbing installations; to issue permits, consults with builders, architects and engineers, carry out the required inspections and assume other related duties. Also to assume responsibility as a licensed weed inspector.

QUALIFICATIONS: Applicant should have a good deal of experience in all facets of construction, should be familiar with current building and plumbing codes and be able to interpret detailed blueprints. Must have a car and driver's licence.

ASSISTANT FOREMAN
County Roads Department

DUTIES: Under supervision of foreman; to work in southeast area of County. Performs laboring and truck driving duties including snowplowing. In absence of foreman assume supervisory duties for the patrol.

QUALIFICATIONS: The successful applicant must have sufficient snowplowing experience to be able to carry out this winter operation with a minimum of supervision. The successful applicant must have a good working knowledge of road construction and maintenance practices. The applicant must possesses a chauffeur's driving licence and a safe driving record.
Note: Union Agreement in effect.

(2) HOMEMAKERS
County Social Services Department

DUTIES: To assist eligible persons in maintaining their health and welfare in their own homes by providing general housekeeping (including washing, ironing, cleaning of floors and shopping) and such other household tasks as they are unable to undertake for themselves. One Homemaker will be assigned to work in Trenton and one in Belleville.

QUALIFICATIONS: Some secondary school education. Should have ability to communicate effectively. Must possess common sense, patience and compassion and have the ability to deal with people in complex situations.

Application forms for all positions are available from the County Administrator's Office or may be hand written and provide details of education, qualification and experience. Applications close Wednesday, July 25, 1973. Duties to commence immediately.

Excellent Fringe Benefits
Salary Schedule in Effect
Carl E. Bateman, A.M.C.T.,
Clerk-Treasurer & Administrator,
County of Hastings Administration Bldgs.,
Belleville, Ontario.
KRN 3A9.
J13-21

Leading Manufacturer and Exporter of Electronic Magnetic Interference Filters Has an Opening for

SALES ENGINEERING
TECHNICIAN

Responsibilities include: Specification review — quotation activities and customer engineering contract.

The successful applicant will have an electronic technician's certificate. Sales background helpful.

Send resume and sales requirement in confidence to

MR. L. R. NORTON,
Personnel Manager,

ERIE TECHNOLOGICAL PRODUCTS
OF CANADA LIMITED,
5 Fraser Street, Trenton, Ontario
Interviews to be Arranged
J18-tf

Waiter — Bar Tender

to Work in Country Hotel

Must Have References

Rate of pay and accommodation will be discussed at personal interview.

Write to Box A-76,
The Intelligencer
J13-tf

ACCOUNTING OPPORTUNITY

An opportunity exists in our accounting department for a third or fourth year R.I.A. or C.G.A. student with a minimum of three to four years cost accounting background.

The position offers challenge and excellent promotional prospects to the hard working self-starter.

Please send resume detailing experience, salary requirement and academic standing, etc. to:

A MANAGER-CORPORATE ACCOUNTING
CORBY DISTILLERIES LIMITED
P.O. BOX 10
CORBYVILLE, ONTARIO
Replies will be held in confidence.
J13-21

ELECTRICIANS
LICENSED ELECTRICIANS
REQUIRED
Capable of Industrial and Commercial wiring. Knowledge of control and electrical circuits a definite asset, reply giving personal resume and work history to

BOX A-40
THE INTELLIGENCER
J13-tf

BECOME an independent salesperson. Unlimited earning potential. Associate degree/equivalent. Sales experience helpful. Agricultural College graduate desirable but not essential. Reply to Box 1, Hotel Review, Chicago, Ill.
J13-tf

EXPERIENCED
CONSTRUCTION
SUPERINTENDENT
For High Construction
Volume
CARPENTER FOREMAN
CALL 962-6675
For Further Details
J13-tf

WANTED

WANTED to buy: Good used snowmobile trailer. Electric or single. Telephone 962-6675
J13-tf

WANTED: Good piano, approx. height 48-50 inches. Phone 962-6675 or 962-3020 after 5 p.m. for further details.
J13-21

WANTED: Used Intelligencer carrier bags in good condition. Please phone 962-9171. Ask for Mr. LaVoie.
J13-tf

WANTED

WANTED
Furniture, appliances, glassware, antiques, consignment auction sales. We will pick up your articles. Consult
McGRATH AUCTION SERVICE
Belleville 968-3925 — 962-1770
Jul5-tf-Th-Sat-Mon

OLD wooden chairs, broken, bad backs, painted or varnished, wanted for rush order. Telephone 962-3020 after 5 p.m.
J13-tf

INSTANT cash paid for good used furniture, appliances, antiques, glassware, china, furniture, etc. 962-6675
J13-tf

TEXT writer, theory 1. Phone 962-3020
J13-tf

WANTED — old violins any condition. Write Box 1, Hotel Review, Chicago, Ill. Letters answered to Box A-77 The Intelligencer.
J13-tf

REAL ESTATE WANTED

REAL ESTATE
WANTED

We have buyers for all types of property in all parts of the City and Country — some have all cash. If you are thinking of selling your property, call —

THE CROSBY COMPANY
BROKERS
40 BRIDGE ST. EAST
BELLEVILLE, ONTARIO

968-6411

40 Bridge Street East
Belleville — Ontario
Realtor
Member Belleville And
District Real Estate Board
J13-tf

FARM WANTED TO RENT

Need a house and large insulated barn with hydro and lots of water. Acreage not needed. Will lease for 2 years.

Telephone Peterboro 705-743-2393 After 6 p.m.
J19-13s

WANTED to buy: vacant land with some bush suitable for building. Phone collect 962-9741 from 9 p.m. to 9 p.m.
J13-tf

EMPLOYMENT WANTED

PAINTING &
DECORATING
FREE ESTIMATES
962-2657
J13-21

CARPENTRY
Work Of All Types
Reasonable Rate
Reference
962-3293
J13-tf

A & K
PAINTING
Decorating and Wallpapering
— Fully Insured —
25 LYNNDALE CRESCENT
Belleville — Dial 968-5259
J19-tf

Roofing — Metal Work
Painting — Siding
T & T CONTRACTORS
Free Estimates
Telephone 962-8304
J7-tf

ROOFING
Installed and Repaired
EAVESTROUGH
Installed And Repaired
CHIMNEYS
Repaired and Rebuilt
Quality Workmanship
FREE ESTIMATES
968-8250
J19-tf

CARPENTRY work new construction, renovations, doors, windows, roofing, shingling, siding, framing, finishing, etc. Phone 962-3777 after 5 p.m.
J13-tf

WILL do carpentry work, new construction, renovations, doors, windows, flashings, shingling, siding, framing, finishing, etc. Phone 962-6972 after 5 p.m.
J13-tf

LAWN cutting, hedge trimming, gardening, property maintenance. Telephone 962-6972
J13-tf

RELIABLE women seeking housecleaning job. Telephone 962-6343.
J13-tf

ACCOMMODATION WANTED

YOUNG WOMAN SEEKS
FURNISHED APARTMENT

Near downtown. Can be either bachelor or one bedroom. Must have private bath. Rent to include utilities not exceeding $100 monthly.

Apply Box A-41 The Intelligencer
J13-tf

WANTED: One bedroom bachelor apartment, preferably with private entrance, from Belleville with posture bed available August 1st. Write Box A-84, The Intelligencer
J13-tf

WANTED three or 4 bedroom home moderately in country vicinity of Belleville. Telephone 475-2572 for appointment.
J13-tf

YOUNG couple with child require 3 bedroom apartment or house with fenced yard, preferably ground floor with access to yard. 962-3760 after 5 p.m.
J13-tf

URGENT — Professional couple, two children, require unfurnished house, Edward County, Hillier area preferred. Will sign lease. Call 962-3760 after 5 p.m.
J13-tf

BABYSITTING

WOULD like to babysit in our home. Stanley Street district, two children age 2½ and 4. Phone 962-3021
J13-tf

RELIABLE student will babysit, your home or mine. Phone 962-6343.
J13-tf

FOR RENT

ONE bedroom apartment $85. monthly. Heat and hydro supplied. Available immediately. Telephone 962-3020.
J13-tf

FOR RENT

JULY POSSESSION

3 bedroom townhouse $143.00 per month.

2 bedroom townhouse $152.00 per month.

2 bedroom apartments, close to downtown. Fully broadloomed. Rent includes stove, fridge and all utilities.

To view call Pete 968-5595 — 9 a.m. - 9 p.m.

MAURICE H.
ROLLINS
CONSTRUCTION LIMITED
BELLEVILLE, ONTARIO
11 VICTORIA AVENUE
J437-tf

- Broadloomed Living-Dining Room
- 2 Bedrooms
- Double Width Closets
- Modern Supervised Apartments
- Fridge
- Stove
- Cable TV

$150. MONTHLY
962-4676
J13-tf

AVAILABLE AUG. 1ST
2 bedroom apts., College St. East, at Prince of Wales Drive, heated, hydro and water, cable TV included, colored appliances and carpet throughout, laundry facilities, balcony, janitor, $165. to $170., monthly.
Phone After 6.30 968-7172
J19-tf

UPPER heated, 2 bedroom apartment with sunroom, 4 piece bath, stove, refrigerator, separate entrance. Reasonable rent. Telephone 962-6343 after 5 p.m.
J13-tf

3 PCS. PARKDALE Hall rentals, Contact Mrs. G. Mills, Telephone 967-3241 for appointment.
J13-tf

UPPER 3 bedroom heated apt., yard, parking provided, available August 1st, $145. monthly. Telephone 962-6343 after 5 p.m.
J13-tf

TWO bedroom spacious apartment, stove, refrigerator, heated, $130. per month plus utilities. Telephone 968-6584 evenings.
J7-tf

THREE upper apartments, also basement unit, 4 bedrooms, separate entrances, parking. Phone 962-6343.
J13-tf

LARGE unfurnished three room apartment, heated, across from Trenton Memorial Hospital. Telephone 392-3020 after 5 p.m.
J13-tf

PARKING space available on Bridge Street. Call 962-3760 after 5 p.m.
J13-tf

SMALL 2 bedroom apartment, $110. per month. Telephone 962-3760 after 5 p.m.
J13-tf

3 BEDROOM apt., R.R. 7, Belleville, $130. per month. Telephone 962-3760 after 5 p.m.
J13-tf

3 BEDROOM home located, 30 Gordon Street, Belleville, available immediately. Phone 962-3760 after 5 p.m.
J13-tf

1 BEDROOM upper apartment, Hall, stove, refrigerator, cable TV, heated, $110. Telephone 962-3760 after 5 p.m.
J13-tf

1 BEDROOM lower apartment, Hall, stove, refrigerator, cable TV, heated, $110. Telephone 962-3760 after 5 p.m.
J13-tf

ROOMY 3 bedroom apartment in building. Available August 1st. Telephone 962-3760 after 5 p.m.
J13-tf

FURNISHED one bedroom apartment. Heat incl. $90. monthly. Telephone 962-3020 after 5 p.m.
J13-tf

2 BEDROOM apt., West Park Village, $130. per month. Telephone 962-3760 after 5 p.m.
J13-tf

SPACIOUS one bedroom apartment, stove, refrigerator, heated, $120. per month, laundry facilities, $130. per month, bachelor apartment with private entrance, $90. per month. Cable TV. Telephone 962-6343 after 5 p.m.
J13-tf

LARGE 1 and 2 bedroom apartments in new building, stove, fridge, wall to wall broadloom, cable TV. Telephone 962-3760 after 5 p.m.
J13-tf

EAST HILL. One bedroom apartment, refrigerator, stove, heated, $110. per month. Telephone 962-3777 or 968-1080 after 6 p.m. Available Aug. 1st.
J13-tf

2 BEDROOM apartment with large living room, dining room, kitchen, 4 piece bath, $135.00 a month. Telephone 962-6343. Available August 1st.
J13-tf

ROOM AND BOARD

THE PRICE IS RIGHT
at
LA MESILLA MOTOR LODGE
351 Sidney St., Belleville
DAILY — WEEKLY — MONTHLY RATES
—50 furnished modern rooms
—Air conditioned, heated
—Color TV, radio, telephone
—Seek and order in every room
—Restaurant and lounge adjacent
—Paved parking, coin laundry
—Phone 962-2255
—Write Box 1, Belleville
J13-tf

KNIGHT and spacious boarding/room accommodations. Parking available. Telephone 962-3777 or 968-1080 after 6 p.m. Available Aug. 1st.
J13-tf

BACHELOR apartment. Private bedroom, kitchen, bathroom, living room. Newly furnished and broadloomed throughout. Telephone 962-9715 for further details.
J13-tf

ROOM and board for gentleman. Telephone 962-6343 after 5 p.m.
J13-tf

ROOM with or board, furnished. Apply 380½ Front Street, Room 5-6. J13-tf

ROOM in boarding house with kitchen privileges. Apply 380½ Front Street, Room 5-6. Near bus route. Telephone 962-6343 after 5 p.m.
J13-tf

FURNISHED housekeeping room. Telephone 962-6343 after 5 p.m.
J13-tf

FURNISHED bachelor apartment, heated, hydro, cable TV, refrigerator, stove, $90. monthly. Telephone 962-3760 after 5 p.m.
J13-tf

NICELY furnished bachelor-housekeeping room, private entrance, private bathroom, $20 weekly. Telephone 962-3760 after 5 p.m.
J13-tf

ROOM and board for 2 men or 2 women, close to Trenton Hospital. Telephone 962-6343 after 5 p.m.
J13-tf

FURNISHED housekeeping, fully equipped, heated, hydro, cable TV, $20. weekly. Telephone 962-3760 after 5 p.m.
J13-tf

FURNISHED room, suitable for girl. Telephone 962-6343 after 5 p.m.
J13-tf

COTTAGES FOR RENT

TWO bedroom housekeeping cottage on Lake Ontario, Wellington area. Good fishing. Telephone 962-3020.
J-tf

FOR RENT

FOR RENT
1 BEDROOM APT.
In Modern 4pts. Building
AVAILABLE AUG. 1st

- Electrically Heated
- Hydro Paid
- Stove and Refrigerator
- Cable TV Outlet in Living Room and Bedroom
- Broadloom Throughout
- Free Parking On Site
- Laundry Facilities
- Janitor Service

$145. MONTHLY

Apply Sept., Apt. 12
30 HENRY ST.
(Cor. Henry and Pinnacle Sts.)
CEDAR-LANE APTS.
J7-18-20

RIVERFRONT TENT
AND TRAILER PARK
Just 10 Minutes From Exit No. 526
Also East Of Mosley On No. 2
Highway, turn north on Cannings
Road. Tel. 392-2132
FISHING — SWIMMING — CANOEING
FIREWOOD — FIREPLACES
$2.50 DAILY
J7-tf-Th-Sat-wed-tf-19

CORNER STORE
PARK PLAZA
Full Basement
180 North Front Street.
Also Office Space
MAYER BUILDING
Front Street
Phone 962-2125
J7-9-10-12-13-17-20-25-26-27

TWO BEDROOM
BUNGALOW
Belleville — $130. A Month
Utilities Extra
Suitable For Couple
Telephone 962-5701
J13-tf

BUILDING ON NO. 2 HWY.
EAST END
Ideal for small business or storage. — $100.00 per month.
D. J. WHALEN
Real Estate Limited
962-6528
J13-tf

AVAILABLE AUGUST 1st
4 BEDROOM APT.,
$145. Per Month
Bridge, Stove, Cablevue, Carpeting, all utilities, Telephone superintendent.
J13-tf

YEOMANS ST.
Telephone 962-5881

TWO BEDROOM apartment, $130. per month, heated, hydro supplied, stove, refrigerator, cable TV, heat, hydro, water, parking, adults, $130 per month. 962-5288.
J13-21

AVAILABLE August 15th, 2-bedroom, unfurnished apartment, heated, stove, refrigerator, cable TV, heat, hydro, water, parking, adults, $130 per month. 962-5288.
J13-21

IMMEDIATELY, bungalow type 3 bedroom, unfurnished, heated, stove, refrigerator, cable TV, stove, adults, $150 per month. 962-5288.
J13-21

STORE for rent, 68 Bridge Street West, suitable for office or retail. 962-3020 for further details.
J13-tf

3 BEDROOM apt., R.R. 7, Belleville, $130. per month. Telephone 962-3760 after 5 p.m.
J13-tf

3 BEDROOM home located, 30 Gordon Street, Belleville, available immediately. Phone 962-3760 after 5 p.m.
J13-tf

1 BEDROOM upper apartment, Hall, stove, refrigerator, cable TV, heated, $110. Telephone 962-3760 after 5 p.m.
J13-tf

1 BEDROOM lower apartment, Hall, stove, refrigerator, cable TV, heated, $110. Telephone 962-3760 after 5 p.m.
J13-tf

ROOMY 3 bedroom apartment in building. Available August 1st. Telephone 962-3760 after 5 p.m.
J13-tf

FURNISHED one bedroom apartment. Heat incl. $90. monthly. Telephone 962-3020 after 5 p.m.
J13-tf

2 BEDROOM apt., West Park Village, $130. per month. Telephone 962-3760 after 5 p.m.
J13-tf

SPACIOUS one bedroom apartment, stove, refrigerator, heated, $120. per month, laundry facilities, $130. per month, bachelor apartment with private entrance, $90. per month. Cable TV. Telephone 962-6343 after 5 p.m.
J13-tf

LARGE 1 and 2 bedroom apartments in new building, stove, fridge, wall to wall broadloom, cable TV. Telephone 962-3760 after 5 p.m.
J13-tf

EAST HILL. One bedroom apartment, refrigerator, stove, heated, $110. per month. Telephone 962-3777 or 968-1080 after 6 p.m. Available Aug. 1st.
J13-tf

2 BEDROOM apartment with large living room, dining room, kitchen, 4 piece bath, $135.00 a month. Telephone 962-6343. Available August 1st.
J13-tf

COTTAGES FOR RENT

FURNISHED cottage close to Belleville, 3 large bedrooms, 28' x 16' living room, kitchen on beautiful treed lot. Hydro, use of boat by week or month. Telephone 962-3057 or 962-3657. Jy18-6t

SUMMER home, completely equipped. Stoco Lake, Tweed. Available July 14 to 21, Aug. 18 to Sept. 1st. New boat and motor. 478-2683 (Tweed). Jy18-3t

FURNISHED insulated one bedroom cottage. All conveniences. Available now, by month on Bay of Quinte at Rednersville. Telephone 962-6361. Jy14-tf

2 BEDROOM cottage, hot water shower, located West Lake, $65. weekly includes boat. Also 2 bedroom cottage $65. weekly. 393-3046 (Wellington). Jy10-tf

CLEAN comfortable heated, lakefront cottages, 1 and 2 bedrooms $48. and $65. weekly, boats and motors, West Lake, 393-3049. Jy2-tf

TRAILERS FOR RENT

TENT trailer and dining tent. Telephone 968-6852. Jy18-3t

TWO motor homes for rent, Coachman, air-conditioned, weekly rates. Telephone Truck and Farm-Church and Dundas Streets. Telephone 968-3612. My31-tf

TENT trailer for rent. Sleeps four. With or without camping equipment. Telephone 962-1071 for further information. Jy17-7t

FOR SALE

14-FT. FIBREGLASS BOAT
30 H.P. Evinrude Lark
Electric Start Motor and
Boat Trailer
1967 HONDA 50
2 — 15" G.M. TRUCK WHEELS

968-8790 After 5 p.m. Jy17-6t

We Specialize In Freezer Orders
DEAN & McCAMON
ABATTOIR
BEEF & PORK FOR FREEZERS
Custom Slaughtering, Cutting
Wrapping and Quick Freeze
Sides & Hams — Cured & Smoked
R.R. 6, BELLEVILLE — 962-7020
Glen McCamon & Sam Dean
Mr23-ev-w-th-f-s-tf

HONEY

New Honey Now Ready
MRS. C. SULLIVAN
Corbyville
Jy18-3t

Pick Your Own Raspberries
RED or BLUE In Your Own Boxes
DOWNLINE FARMS LIMITED,
2 Miles North Of Wellington,
Ontario
ELMER McFAUL
PHONE 399-2160
Jy18-3t

FURNITURE FINISHED CABINETS

Made To Specifications With Exclusive Style And Design
Specializing In Kitchen and Bathroom Cabinets
Please call
LAMWOOD CABINETS LTD.
968-1326
PHONE NIGHTLY AFTER 5, 968-7730
Je6-1lm

CLASSIC antiques — Oak china cabinet, 4 piece walnut bedroom suite — Solid fruitwood French Provincial coffee table and end tables. All in excellent condition. 962-9604. Jy18-3t

WHITE porcelain cast iron bath tub, comfortable, no cracks or chips, outstanding condition, taps plumbing accessories included. Firm price $34.00. Telephone 967-1118. Jy18-3t

HURRY! Just arrived. Admiral 1974 model 26" colored televisions. Lowest prices ever at Corbyville TV & Appliances. Phone 968-3341. Jy18-tf

DISH washer, used. A-1 condition, deluxe model, $149.95. Booth's, 962-8783. Jy18-3t

WEDDING gown and veil, size 9, less than 1 year old. Telephone 962-5618 for further details. Jy18-3t

SINGER Zig-Zag model 237 portable $89.00 with cabinet $149.95. At your Singer Centre, 325 Front Street, Belleville 962-0685. The only Singer Center within 50 miles. Jy18-3t

REFRIGERATOR — be sure to see Booth's for best in refrigerators. Buy on Booth's Budget Plan with no money down. 962-8783. Jy18-3t

DANISH style sofa and chair. Reversible foam cushions. Hardwood frame. Wray's price only $138. 308 Front Street, Belleville. Jy18-3t

BIG clearance of bedding at Wray's, 308 Front Street, Belleville, during the sidewalk. Jy18-3t

STOVE, rug pipe rack, humidor, man's bicycle $30. Woman's bicycle $45. Raleigh Sports, both in excellent condition, stuffed chair, bricks. Telephone 968-9632 for further information. Jy18-3t

YELLOW long sleeve dress, size 9, suitable for bridesmaid dress. For further details call 962-3008 after 5 p.m. Jy18-3f

ADMIRAL 23" console model, black and white TV, good working condition $40.00. Telephone 968-4093 after 6 p.m. for further details. Jy18-3t

TWO, second hand large tricycles, one in good shape, other one older, both for $15. Telephone 968-6093. Jy18-3t

WALNUT finish dining room suite, with china cabinet and buffet in good condition. $150.00. Telephone 962-3627 for further details. Jy18-tf

ALUMINUM pick-up cover, gold and white, 2 windows, good condition. $300. Phone 962-7985 for further information. Jy18-3t

SINGER Zig-Zag Model 177, portable, $79.00. With cabinet $139.95 at your Singer Center, 325 Front Street, Belleville 962-0685. The only Singer Center within 50 miles. Jy18-3t

MICROWAVE oven. Reduced in price now at Booth's Warehouse Store for further details. Buy on Booth's Budget Plan with no money down. 962-8783. Jy18-3t

TV $30.00. Large baby crib, mattress $25.00. High chair $7.00. Telephone 962-3463. Jy17-3t

DOUBLE continental bed, baby stroller, 2 double mattresses, double bed, spring and dresser with mirror. Telephone 962-3364 after 6.30. Jy17-3t

LAWN mower, refrigerator, electric stove, range, kitchen suite, beds, chesterfield, sewing machine, cheque writer, bicycle, crib and carriage, etc. Telephone 968-8660. Jy17-3t

1964 CORVAIR, freshly painted, mechanical certificate, good running condition, $200.00 or best offer. 2-wheeled plywood van small trailer $100.00. Telephone 968-6363 after 5 p.m. Jy17-3t

DOREPLANE stunter airplane with 2 flight lines. For more information call 962-3948 after 6 p.m. Jy17-3t

BAR $75. Bird cage and stand $3. Chesterfield and chair $25. Child's high chair, walker, training chair $15. TV combination $39. Telephone 962-4152. Jy17-3t

KENMORE washer spin dryer in excellent condition. Asking $90. or best offer. Phone 968-3062 for details. Jy17-3t

ELECTRIC range. Suitable for cottage $15. Telephone 968-5355 after 5 p.m. Jy17-tf

CHOICE top soil and fill 962-6302. Je4-tf

WATER WELL drilling. For estimates and reasonable rates. Dial Manor Donaldson 968-6421 Foxboro. My4-tf

FOR SALE

Holiday
Perm
Special
Reg. $20.00
NOW
$8.50
Carmen's
BEAUTY SALON
269 FRONT ST.
962-7421
Jy18-3t

WHY NOT OWN YOUR OWN CABLE TV SYSTEM?
TV Towers, Rotors and Crossfires, Etc.
Chain Link Fencing
Sales and Service
QUINTE ANTENA SERVICE
R. R. 1, Foxboro
Call Anytime 962-8509
Ja7-ev-th-s-tu-tf

Suedes A Speciality
at
ONE HOUR
"MARTINIZING"
THE MOST IN DRY CLEANING
322 PINNACLE ST.
962-4700
Mr13-ev-m-th-s-tf

Lightfoot Antenna
SALES & SERVICE
is pleased to anounce two new conveniences for their customers a new telephone No.
392-7272
and CHARGEX
So For Tops In Performance Reasonable Prices And Professional Installations That Carry Up To A 3 Year Guarantee — Call 398-7272 or 392-7272
Or Come Out To See Us At 22 MARCH ST. - FRANKFORD
(Picton Residents May Call 476-3704 After 4 p.m)
Jy3-6-Jy13-17-19-24-26-31

ADMIRAL 2-CYCLE DISHWASHER
With Hardwood Top
$299.99
CORBYVILLE TV and APPLIANCES
968-3341
Jy18-6t

610 lbs.
Group — 1 Quota
CALL 962-7042

GOOD oats and barley, $85.00 ton. International baler with wagon hitch. 962-4734. Jy18-3t

ONE white refrigerator, $60.00, good working condition. Telephone 962-2769 for further details. Jy18-3t

COTTAGERS! "Destroyer" dissolves waste deposits in outdoor toilets, disintegrates down to earth eventually, avoids unpleasant cleaning tanks. If unobtainable locally, postpaid $3.00 can, from Log Cabin Products, Box 771, Guelph, Ontario. Ap-My10-17-24-31-Je7-14-21-28 Jy5-12-19-26-Ag2-9-16-23

1968 FORD Cortina, 4-speed transmission, 1600 c.c. Red. In good condition. Telephone 962-8417 after 6 p.m. for further information. Jy18-6t

FREEZERS — from a cubic foot to 23 cubic feet. Buy on Booth's Budget Plan with no money down. 962-8783. Jy18-3t

1 ELECTRIC piano (Hohner), excellent condition. Telephone 962-0833 after 6. Jy18-3t

BOY'S CCM 3-speed Mustang bicycle. New tires. Asking $35. Phone 962-7482 for more details. Jy18-3t

COLEMAN gas camp stove $10. Gas camp lantern $5. Phone 968-1364 for further details. Jy18-3t

SANYO color V. 19-inch table model. Recently overhauled. Asking $150. Telephone 962-4037 after 5 p.m. for further information. Jy18-3t

REASONABLE, side-by-side refrigerator-freezer, self-cleaning stove, hard top tent trailer with attached family room. Phone 962-1461. Jy18-3t

UPRIGHT piano in excellent condition. Asking $150. For further information, 962-1734. Jy18-3t

QUANTITY of household furniture farm machinery, lumber, stove wood, etc. Telephone 478-2706 evenings. Tweed. Jy18-3t

ONE Massey Harris 126 tractor in good shape, one Case tractor in good shape. Telephone 962-2864 for further details. Jy18-12t

INTERNATIONAL combine. Late model 82. Pull type, 7-foot cut. Hydraulic cutter head $2,000. Telephone 473-2275 for further information. Jy18-6t

ELECTRIC pinball machine for sale in excellent working condition. Asking price $50. Please telephone 962-2487 for further information. Jy18-3t

2 BABY strollers, hand lawn mower, small tricycle. Phone 962-6606 for further information. Jy18-3t

BEATTY wringer washer, good condition, also aluminum twin tubs, $50. for both. Telephone 962-9040 after 6 p.m. Jy18-3t

SECRETARY style book case and desk, 7-pc. bronze dinette suite, lamp and brown mirror, all new condition. Telephone 968-7194 for details. Jy18-3t

VICROY show buggies, pony size, Hackney show harness and other equipment, some never used. Apply Jack Hutcheson, Centre St., Consecon. Jy18-2t

FLY ROD reel and line Owl and Crow decoys, bead rack, adjustable, 21 any pre '64 car. Lee loader 300 calibre. Telephone 962-3737. Jy18-3t

PUREBRED Poodle puppies, male and female. Ready for new homes. Please telephone 398-3230 for further details. Jy18-3t

RALEIGH Explorer. Three speed 26-inch bicycle, complete with back carrier and saddle bags. Telephone 962-5395 after 5 p.m. Jy17-6t

FOR SALE

40 ACRES good quality standing mixed hay for sale or share. Located 9th Concession Thurlow. Contact Harold Howes. Phone 962-1968. Jy17-3t

GOOD quality hay, conditioned and baled, 3 miles west of Belleville on No. 2 Highway, Eldon Robinson R. R. 1, Plainfield 477-2760. Jy11-6t

TWO standard size doors, one aluminum $10. one combination wooden $10. 1 bathroom stall with taps $25. Hinage space heater, complete with pump. 962-0064. Jy17-3t

NICELY furnished bedsitting housekeeping room, refrigerator, linen dishes, etc. private entrance, $20.00 weekly. 967-1361. Jy7-tf

NEARLY new, 2 dressers, coffee table, movie camera. Phone 967-1726 anytime fo rdetails. Je20-tf

RENEGADE on Highway No. 2 between Trenton and Brighton for discounted new and used items. Open 7 days a week. Phone 962-9955. Je28-1m

GUNS, scopes, boats, canoes, motors, bought, traded. Live bait tackle, boots, clothing, reloading supplies. Heuneas. Kelly's Sport Shop, 962-6668. My29-tf

QUANTITY of standing mixed hay, will sell reasonably for quick sale. Contact Bert Mutnet, Thomasburg. 478-3536. Je20-tf

SMALL ads are read. You're reading this one aren't you? Je27-tf

KROEHLER modern sofa and chair. Herculon cover in green or brown. $289, Wray's Home Furnishers, 308 Front Street, Belleville. Jy18-3t

BABY PRAM carriage, excellent condition, used one summer. Price $35. Telephone 968-6765. Jy18-6t

WASHER dryer, dish washer, electric roller ironer, assorted windows and frames suitable for cottage. Apply Box A-73 The Intelligencer. Jy17-6t

30 L.P. — Dual 1218 turntable Arkl 8-track tape recorder and player, 4 speakers, amplifier, 968-2238 after 7 p.m. and ask for Roger. Jy13-6t

YOU CAN sell an item fast and for little cost with a Classified ad. Dial now 962-9171. Je27-tf

SINGER with Zig-Zag and blind hemming. Portable $89. with cabinet $$169.95. At your Singer Center 325 Front Street, Belleville, 962-0685. The only Singer Center within 50 miles. Jy18-3t

TRAILERS FOR SALE

Jayco Hardtop Campers
Sun-Camper Motorhome 20-Ft.
Curtiss Mini Motorhome
Tillium Travel Trailer 13-Ft.
R. J. ENTERPRISES
R. R. 5, Belleville
Wallbridge Road
Just North of 401 On
968-2288
Je23-ev-th-f-s-tf

ROSSMORE TRAILER SALES
TRAVELAIR
The Largest Manufacturer In Canada
See The
ROYALE & HOLIDAIR MODELS
Also
TRAVELINERS and TRUCK CAPS
LIONEL & TRAVELMATE HARDTOP CAMPERS
Hitches — Mirrors and Accessories
½ Mile South Of Belleville On Highway No. 14
Turn Left On County Road No. 28
968-8332
Jy14-tf

JAYCO
North America's Best Built Hard Top Camper
Rentals — Sales — Service
Trade-Ins Accepted
Open Evenings
BELLEVILLE SPORTS CENTRE
41 Canniflon Road
962-5201
Je13-ev-w-th-f-1m

CABA trail camper. Phone 968-2223 after five for further details. Jy17-3t

CAMPER trailer, excellent condition, soft top, sleeps four. $280. Telephone 398-5098 for further details. Jy12-19-23-24-26

1972 RAMBLER trailer, 18-foot. Gas and electric refrigerator, furnace, toilet. Sleeps six. Used only 4 times. Like new. 968-3317. Jy18-6t

1973 LIONEL tent trailer, sleeps 4. Propane stove, ice box, only used once. Phone 968-6267 for further details. Jy17-3t

GOLFERS ONLY

MURRAY HILLS
PAR 3 GOLF
9 Holes — $1.00
18 Holes — $1.75
Wooler 397-3037
Je30-tf

18 HOLE GREEN FEES		
WEEKDAYS	After 5:00 p.m.	Evenings At 6 p.m.
Adults	1.50	2.00 / 1.00
Students under 20	1.00	1.00 / 1.25
Par 3 Course	1.00	1.50 / 1.00

(15 mins. from Belleville)
BARCOVAN GOLF
Phone Carrying Place 475-2153
My23-tf

HOLE-IN-ONE
DRIVING RANGE, MINIATURE GOLF and SHUFFLE BOARD
Hwy. 14 — 10 Miles South Of Belleville
OPEN
DAILY 10 a.m. to 10 p.m.
962-3763
Je21-tf

PRICES ARE RIGHT FOR GOLF EQUIPMENT
at
DON BELL'S SPORT SHOP
18 King Street, Trenton
392-2132
Jy9-1m

"The Step Saver"

FIND THE SERVICE YOU NEED IN THIS

- DIRECTORY -

● SPECIALISTS ● SERVICES ● MISCELLANEOUS

APPLIANCES

HOOVER
VACUUMS, POLISHERS
SPIN-DRYERS
● REPAIRS — SALES RENTALS
● HOSES — BAGS — FILTERS
● BELTS — GENUINE PARTS
Repairs On All Makes Of Sewing Machines — Industrial-Domestic
GIBBS and SON
113 BURNWOOD DRIVE
Belleville, Ont.
962-2064
Mr21-tf

Canadian Admiral Corporation and Canadian General Electric
In and out of warranty repairs for your refrigerator and appliances
Call Our Authorized Factory Service Depot
WEBSTER'S REFRIGERATION & APPLIANCE SERVICE
962-1255
F28-tf

ACCOUNTANTS

JOHN D. LEWARS
Chartered Accountant
217 Pinnacle Street
Belleville, Ontario
Phone 962-4683
O1-tf

SODEN & CO.
36 Campbell St.
Belleville — 962-3488
LARRY SODEN, B. COM.
Chartered Accountant
KEN SODEN, F.A.E.
Accredited Public Accountant
KERRY SODEN B.A.,
Chartered Accountant
Ja30-tf

GEO. A. WELCH & COMPANY
Chartered Accountants
173 Church Street — Belleville
962-3644
E. IRVINE, C.A.,
M. J. STOTHERBURY, C.A.,
J. H. CANNING, C.A.
Others - Cornwall - Picton
Pembroke - Hull
Gatineau
O5-tf

ACCOUNTANTS
JOHN G. TRUMPOUR
PUBLIC ACCOUNTANT
133 FRONT STREET
962-3977
Ap18-tf

ANTIQUES

LEEMAN'S
ANTIQUES
CHINA — GLASS
CANADIAN and ENGLISH
FURNITURE
¼ Mile Up Rednersville Road
R. R. 1, Belleville
962-6184
Jy30-tf

ARCHITECTS

M. PAUL WIEGAND
ARCHITECT
310 FRONT STREET
Belleville
962-9620
F1-tf

AIR CONDITIONING

AIR CONDITIONING AND DEHUMIDIFIERS
FANS, Etc.
Complete Selection of Stock to Choose From
FINKLE ELECTRIC LTD.
334 Pinnacle St. — 962-3331
— Free Parking —
My25-tf

BRICK AND STONE WORK

WE DO
Brick Repairs, Fireplaces, Chimney and Chimney Repairs, Planter Boxes, Wishing Wells, Barbecues.
For These Needs
CALL 962-3320
after 6
My28-1m

BUSES

BUS SERVICE TO TRENTON AND AIR STATION
LEAVE BELLEVILLE
Daily Exc. Sundays & Holidays
7.00 a.m.
11.00 a.m.
1.00 p.m.
4.10 p.m.
5.10 p.m.
7.30 p.m. Friday only.
9.40 p.m. Friday only.
BUSES LEAVE BUS TERMINAL
43 DUNDAS ST E. — 962-3163
Chartered Coaches
BATHRUN BUS SERVICE LTD.
Trenton, Ont. — Phone 392-3555
O1-tf

CARPENTER CONTRACTOR

Remodelling — Cottages
Renovations — Kitchens
Rec Rooms — Tile Floors and Ceilings
Terrazzo Bathrooms
L. D. MYERS AND SON
R.R. 2, Roslin
477-2182 (Thurlow)
O1-tf

CUSTOM HOME BUILDERS
RENOVATIONS SPECIALISTS
Your Home Repairs — Our Business
TRUMPOUR-CONLEY CONSTRUCTION LTD.
T. C.
42 PARKER STREET
BELLEVILLE — 962-6143
Ap6-tf

DRAPERY SERVICE

DOROTHY WICKETT
DRAPERY SERVICE
Drapes Styled To Customers' Specifications
All Workmanship Guaranteed
Alterations A Specialty
307 CANNIFTON ROAD
968-6280
Ja30-6m

DONUTS

TIM HORTON
DONUTS
— OPEN 24 HOURS A DAY —
— WE NEVER CLOSE —
140 N. Front Street
Belleville
Mr13-tf

EAVESTROUGHING

NEW TYPE SEAMLESS EAVESTROUGHING
BAKED ENAMEL FINISH
GUARANTEED
Call Us For Inspection And Estimates
ALL-WAY BUILDING IMPROVERS
BELLEVILLE
PHONE 962-0965
Ap13-tf

FENCING

FENCING
CHAIN LINK OR WOOD
BEAUTIFY YOUR PROPERTY
ABOVE GROUND POOLS
ALSO INSTALLED
FOR FREE ESTIMATE
CALL
968-1870
Jy8-1m

FENCING YOUR LOT?
LET US FENCE YOU IN
WITH WOOD OR WIRE
CALL FOR ESTIMATES
962-6088 OR 962-0621
Jy4-tf

FOOD SERVICE

TOWERS'
FOOD SERVICE
—Guaranteed Lower Prices
—Top quality name brands only
—Unconditional Guarantee.
—Free delivery
968-7886
Je11-1m

HANDYMAN

YOU GOT TROUBLES
Cleanup Jobs, Disposals
Wrecking, Houses, Garages and Verandas
And We Are All Around Home Repairer's — Cottager's Work
Welcome
392-1788
Jy4-1m

HOME IMPROVEMENTS

WE DO ANYTHING TO IMPROVE YOUR PROPERTY AND MAINTAIN IT
ROOFING — DECKS — PATIOS
LANDSCAPING, ETC.
You Name It, And
We Will Oblige
THE BEST
CALL 968-7644
Je3-1m

HOME IMPROVEMENTS
Floors — Ceilings and Wall Tiled
Roofing — Porches — Attics
Kitchen — Family Room — Etc.
Siding Specialists — Solid Vinyl
Aluminum — Color Lok
Aluminum Windows — Doors
Shutters — Awnings
HIGHLAND CONSTRUCTION
962-1194
O8-tf

HOME REPAIRS
(One Call Does It All)
Complete Construction
Roofing, Painting
Concrete Work
And All General Renovating
ESTIMATES FREE
BLOOMFIELD 393-2867
Je11-1m

INSURANCE

CLARENCE D. FUZZEN
Complete General Line Insurance
962-9030
156 BRIDGE ST. E.
Insure With Confidence
Convenience, Economy
F26-tf

LANDSCAPING

"SPRING THRU FALL"
LANDSCAPING AND GARDENING
Complete Or Partial Grounds
Maintenance Services
NO JOB TOO SMALL
TELEPHONE 962-7962
Je28-1m

MEAT

FROM THE PRODUCER TO THE CONSUMER
BEEF FRONT QUARTERS
HIND QUARTERS
BY TAKING SIDES OF BEEF
SIDES OF PORK
Smoked Processed — All Meats Cut Wrapped and Frozen
Meat Government Inspected
CLIFFORD HEATH
Stirling 395-2660 — Evenings 395-2234
Phone Noon or Evening
D21-tf

MOBILE HOMES

NOW AVAILABLE
With Up To 17' Living Room
12' WIDE MOBILE HOMES
Also —
NEW DOUBLE WIDE MOBILE HOMES
And USED UNITS FOR COTTAGES.
RELOCATABLE HOMES
Mobile Village, White's Road
R. R. 2, Trenton
392-6407
Je7-tf

MOVING AND STORAGE

BRIDGE MOVING AND STORAGE
LOCAL AND LONG DISTANCE
41 DUSSEK STREET,
BELLEVILLE
TELEPHONE 968-9711
My16-tf

PAINTING

FOR YOUR INTERIOR-EXTERIOR DECORATING
NEEDS
CALL
TOM BRENNAN
968-1362
Jy11-1m

PAINTING AND DECORATING

PAINTING AND DECORATING
GENERAL EXTERIOR PAINTING
SPECIAL LOW PRICES ON COTTAGES & BRICK BUNGALOW
THIS JOB
A Clean Cut
Professional Service
ESTIMATES FREE
TELEPHONE 968-7834
Jy5-1m

ROOFING

ALL-WAY
BUILDING IMPROVERS
Seamless Eavestroughing Siding
Roofing — Shingling
BELLEVILLE
Waterproofing
962-0965
Ap6-tf

COUNTRY ROOFING COMPANY
ROOFING AND EAVESTROUGHING
FREE ESTIMATES
GUARANTEED
968-3030
BELLEVILLE
F24-tf

MacDONALD ROOFING AND EAVESTROUGHING
All Types Of Roofing
Galvanized Or Aluminum Troughing,
Chimney Repairs and Flashings
962-5123 — 962-1686
My3-tf

FLATS AND SHINGLES, EAVESTROUGHS, CHIMNEYS
New and Repaired
Work Guaranteed
Free Estimates
Call Anytime
962-6223 or 962-5447
Fully Covered with Compensation and Insurance
T. BAILEY
Shannonville
Ap21-tf

RUSTPROOFING

ZIEBART
RUSTPROOFING
REMEMBER —
IF IT ISN'T ZIEBART,
IT'S NOT THE SAME
FOR INFORMATION CALL
968-6686
Je21-1m

SAIL AND CANVAS PRODUCTS

NEW AND REPAIRS TO:
Sails — Tents — Awnings
Tarpaulins — Boat Covers
Boat Convertible Tops
Lawn Furniture
Special Industrial Items
Aluminum Tube Bending
Fire Retardant Canvas Screens
C. KEEBLE
Sailmaker and Marine Hardware
11 Water St., Belleville, Ontario
PHONE 416-968-9733
O1-tf

SANDBLASTING

AUTO PARTS — TRAILERS
TRUCKS — ETC.
Also
● General Machine Shop Work
● Electric Hand Tool Repair
● Industrial Repair
BRUCE GELSTHORPE
R. R. 6, Belleville
968-3788
Jy3-1m

SERVICES

MALCOLM BROS. LTD.
FLOOR AND WINDOW
UPHOLSTERY FURNITURE
CLEANING AND RUG CLEANING
WALL CLEANING
STORM WINDOW
AIRKEM DEODORIZING
SERVICE
COMPLETE HOUSECLEANING
968-3266 or 968-6374
O19-tf

SEPTIC TANK SERVICES

ACE PUMPING COMPANY
Septic Tanks, Basements
Toilet Renting For
Construction and Sporting Events
Best Equipment in the Quinte District
Customer Satisfaction Guaranteed
968-1600
O6-tf

SPRINGS

NEW AND USED TRUCK SPRINGS
ALSO TANDEM WALKING BEAMS REBUSHED
RAYSON
TIRE & TRUCK SERVICE
123 CANNIFTON ROAD
968-6603
Jy10-1m

TRAILER HITCHES

TRAILER & TRAILER HITCHES
CUSTOM MADE
5th WHEEL TRAILERS
UTILITY TRAILERS
TAG-ALONG TRAILERS
Reese Trailer Hitches Installed
LEEMAN'S ORNAMENTAL IRON
SHOP
REDNERSVILLE ROAD
1 Mile from Bay Bridge
My15-tf

TYPEWRITERS

THE JAMES TEXTS LIMITED
Prompt And Efficient Repairs On Typewriters And Adding Machines
All Makes Of Machines
For Rent
183-185 Front St. — Phone 962-5773
Jy18-1m

WATER SERVICES

1,000 GALLONS CITY WATER
Delivered In Sanitary Stainless Steel Tanker
Call DAVE ROBLIN Anytime
BELLEVILLE MILK TRANSPORT LTD.
962-5363
O1-tf

WATER SERVICES

DOXTATOR'S
WATER SERVICE
— Swimming Pools,
— Cisterns, Etc.
PROMPT DELIVERY
REASONABLE RATES
R. R. 4, BELLEVILLE
962-0371
Ja1-tf

WELL DRILLING

Before You
"DRILL"
Call
"BILL"
TAYLOR
at
Madoc, Ont Phone 473-2971
For The "BEST" In Rotary
& CABLE
"WATER" — WELLS
At Reasonable Depths
Ap23-tf

BOATS AND MOTORS

$595.

Fully Equipped Top Quality 14' Deluxe Fibreglass Runabouts
COMPARE AT $895.
OR MORE
Special Prices Also On All Our Present Stock Of Boats, motors, Starcraft campers, etc.
ROLLIES
3 Miles West Of Towers On Hwy. 2
At The Mercury Sign
Daily 9-9 Saturday Till 4
Jy19-tf

BOAT, CANOE and TENT
Sales and Rentals
BAY BRIDGE SPORTS
962-9656
Je23-tf

CANOES FOR RENT
By The Day, Week or Longer
Phone
968-4770
Jy19-21-24-26-28-30

17-FOOT cedar strip fibreglass hot-tanked boat, bumpers, 27 h.p. Evinrude motor, boat cover, electric start. All in good condition. 962-7813 after 4 p.m. Jy18-6t

BOAT, motor and trailer, 16' Grew cruiser soft top with 75 horse power Mercury motor and canopy, camper trailer as trade. 395-3347 after 6. Jy18-6t

18' CABIN Cruiser with 75 h.p. Johnson motor, reasonable. Telephone Bloomfield 393-3195 for further details. Jy18-6t

1967 PETERBOROUGH Comet cedar strip boat with mahogany top. 35 horse power Johnson motor, good condition, except automatic, starter needs repair. Reason for selling. Estate sale. Asking price $900. 962-1974. Jy17-3t

15' CRESTLINER, in excellent condition, 60 H.P. Johnson motor, many extras included. Telephone after 6 p.m. 962-1913 for further details. Jy13-7t

17-FT. ALUMINUM boat, 75 h.p. motor, all equipped, $1275. 476-2614 (Picton) after 6 p.m. Jy18-6t

14-FOOT Springbok aluminum runabout with cover, 18-ft. Evinrude motor. H.D. Heavy tilt trailer all in very good condition, after 7.30 p.m. 477-2487. Jy18-3t

15-FOOT M.F.G. fibreglass runabout, with windshield, steering and bow light, takes motors to 40 horse power, licensed Tee-nee trailer included, $480. 968-6641. Jy18-3t

MOTORCYCLES

1971 KAWASAKI motorcycle 350 cc A-1 condition, 8,000 miles, 962-8223 days only. Jy17-3t

1968 HONDA 150 cc. good running condition, best offer. Telephone 398-3741 afternoons or weekends, for further details. Jy18-3t

1 350 cc. 1970 Yamaha, inducted, red, new tires, tube, sprockets, chain and paint. Mercury levers in good condition $410.00 or best offer. Telephone 962-1447. Jy18-3t

1967 STARFIRE motorcycle all chrome, 250 BSA. In A-1 condition, 5,600 miles. Asking $675. Telephone 962-3637 for further information. Jy18-tf

1972 200 B-2 Yamaha. Excellent condition. Low mileage $785. Telephone 962-5850 for further details. Jy18-3t

1969 450 HONDA C.B. complete extras, job overhaul, best offer. One owner. Telephone 962-4974. Jy18-6t

72 HONDA 350. 3800 miles, some new, asking $850. Phone 476-5473 (Picton) after 6 p.m. Jy18-3t

1971 HARLEY Davidson 350 sprint. Low mileage. Asking $895.00. Phone Madoc 473-3083. Jy18-3t

1970 TRIUMPH Bonneville, 650 engine rebuilt high bars, 8,000 miles, excellent condition. After 5 telephone 967-1871. Jy18-6t

1973 YAMAHA 360, 2,800 miles, blueprinted and ported; also Bell Star; all for $850. Phone 967-1604. Jy18-3t

1968 TRIUMPH Trophy. Best offer. Apply 134½ Church Street, Belleville. Jy18-3t

1972 650 Triumph Tiger 2300 miles, $1600. Must sell. Call 967-1051, preferably days. Je27-tf

1973 YAMAHA 360 cc $800. Phone 962-8803 anytime. Jy18-3t

1972 750 HONDA for sale in good condition. Telephone 962-1993 for further details. Jy11-12t

HORSES FOR SALE

Enjoy Summer Riding
At The
SILVER SPUR RIDING STABLE
526 Front St. N. Trenton
392-3609

APPLY grey Half-Arabian mare. Also buggies, cutters and democrats. Telephone 398-3951 for further details. Jy18-3t

SPRINGWATER Appaloosa and Arabian stud service. Mimaz purebred Arabian, also horses boarded. 200 acres of trail and feeding program. 398-3726. Je23-tf

PINTO pony, good with children. Saddle and bridal included, $150. Telephone 962-1070 anytime. Jy18-3t

SMALL Shetland pony, $95. Phone 967-1216 for details. Jy18-3t

FOUR year old green broke mare excellent show prospect. $350. Telephone between 5 and 6 p.m. for Joan 398-9069. Jy18-3t

7-YEAR-OLD Pinto. Good buggy or saddle horse. Telephone 967-1036. Jy18-6t

AUTO

1971 VEGA 2-door, automatic transmission, custom radio, finished in Grey. Original miles 24,000. Lic. EDE349. $1795.

1969 ACADIAN 4-door sedan, V-8 engine, automatic transmission, radio, finished in Dark Blue with black interior. Lic. OBL419. $1595.

1969 BUICK Skylark, 8 cylinder, automatic, power steering and brakes, dark blue. $2395.

1971 CHEVROLET Impala 4-dr. hard top, V-8, automatic, p.s., and p.b., radio, p.w., power door locks. Lic. AMY903. $2995.

1967 RAMBLER Rebel, 2-door H.T., 6 cyl., automatic, Turquoise with matching trim, safety checked. Lic. DL034. $395.

1972 PINTO, automatic, red, Lic. EFY783. $1895.

1971 CHEV. Impala convertible, air conditioning, power windows, power steering and power brakes. White. Lic. DXE426. $3495.

1969 PONTIAC Parisienne 4-dr. hardtop, 8 cylinder, automatic, power steering and power brakes, blue. Lic. EEE013. $1795.

Ainsworth

MAZDA Sales and Service
336 N. Front Street
962-3441
Jy19-3t

BROWN'S
Auto & Truck Sales
'71 PINTO
AFL062 — $1499.
541 FRONT ST. — TRENTON
392-6751

VADER'S

1972 DATSUN 1600 2-door 4-speed transmission. Finished in green. Lic. EDB651.

1972 DATSUN 1800 4-door, 4-speed. Radio. Side trim. Finished in gold. Lic. EBD671.

1972 DATSUN 1200 coupe. 4-speed transmission, 8-track. Finished in gold. Lic. EDH762.

1971 PINTO 2000 4-speed. Radio, whitewalls, finished in yellow. Lic. EDN031.

1971 DATSUN 510 4-door station wagon. 4-speed transmission. Finished in yellow. Lic. EDO-116.

VADER'S
GARAGE SERVICE LTD.
DATSUN SALES and SERVICE
N. Front and College Sts.
962-1491 — Belleville — 962-1491

TOYOTA
IS
RELIABLE
BELLEVILLE TOYOTA LTD.
239 N. Front St. — 968-6479

BROWN'S
Auto & Truck Sales
'65 FORD
ECM107 — $499.
541 FRONT ST. — TRENTON
392-6751

1965 THUNDERBIRD, excellent condition. New paint and tires. Telephone 962-0065 after 5.30 for further information. Jy18-6t

1967 RAMBLER American station wagon, automatic, 6 cylinder, radio, snow tires on extra rims. Price $700. Phone 968-7977. Jy18-3t

1968 AUSTIN, one owner, bought new 24,011 miles, 4 nearly new tires 30 to 35 miles per gallon, 962-0462. Jy18-6t

1967 MUSTANG convertible, automatic transmission. Blue with black top. Safety certificate. $1,000 firm. Phone 962-3094 evenings. Jy17-6t

1953 FORD half-ton, good motor and body. Asking $125. Telephone 962-4773 for further information. Jy19-3t

1973 PLYMOUTH Fury I. Will take older car in trade. Telephone 962-3610 or 962-3043 for further details. Jy17-6t

PRIVATE sale, 1969 Firebird, bargain for quick sale. Telephone 962-6265 after 5 for further details. Jy17-6t

1967 MUSTANG convertible, V-8, 289 automatic, three-speed, red, asking $1,100. or best reasonable offer. Telephone between 5-6 p.m. 968-6843. Jy18-6t

1968 CADILLAC four-door hard top, black with white vinyl roof. Private Equipment includes sun roof AM-FM stereo radio power seats, power windows, power steering power brakes, power aerial. No longer have use for car as company car supplied. Norman Grob 968-3475. Jy18-3t

FOR SALE, 1956 Chev. half-ton truck with livestock racks. Telephone Tweed 478-2732 after 5 p.m. Jy18-6t

PRIVATE, 1973 Duster 340, only 13,000 miles. Buckets, console, automatic, power steering, power brakes. Fold down seats, radio. Wide ovals. Racing stripes. Rally wheels. Chrome changing pipes. 398-3230 after 5. Jy17-6t

1965 FORD Country Squire V-8, p.s. and p.b., radio, good condition, safety checked. Telephone 968-7367 for further details. Jy18-3t

1964 FORD Falcon, fair condition, $300.00. Telephone 967-1514 for further details. Jy18-6t

1966 OLDS 442 convertible, in good condition $450. May be seen at Dundas Street West for further information. Jy18-3t

1970 VOLKSWAGEN in excellent condition. Make an offer. Telephone 962-8044. Jy18-6t

Chev. 6 standard. Phone 962-5773. 1962 CHEV. half-ton, 6 standard $150. 962-. for further information. Jy18-6t

AUTO

SUPER SUMMER SAVINGS

1972 TOYOTA 2-door. Equipped with radio. Only 14,328 miles. Finished in Medium Gold. Lic. EF3942.
$2095.

1972 FORD CUSTOM 500. 2-door Hardtop. Finished in Medium Green Metallic. V-8 automatic, power steering, power brakes, radio, whitewalls, wheel discs. Lic. EDP73.
$3195.

1970 FORD RANCHWAGON STATION WAGON. Finished in Medium Brown Metallic. V-8 automatic, power steering, power brakes and radio. Lic. EC8250.
$2395.

1970 FORD FAIRLANE 500. 2-door Hardtop. Finished in Green. V-8 automatic, radio, whitewalls, wheel discs. Lic. EC9351.
$2295.

1970 PLYMOUTH FURY III 4-door. Finished in Brown Metallic. V-8 automatic, power steering, power brakes, radio, whitewalls, wheel discs. Lic. EC9341.
$2495.

1969 METEOR 4-door Sedan. V-8 automatic. Radio. Finished in Dark Green. Lic. EDN959.
$1595.

1969 MUSTANG 2-door Hardtop. Finished in Wimbledon White. 6-cylinder engine, automatic, radio, whitewalls, wheel discs. Lic. EC3074.
$1995.

1969 VOLKSWAGEN BEETLE. Finished in Beige. Semi-automatic transmission. Ideal second car. Lic. EEJ294.
$1495.

1970 FORD E300 WINDOW VAN. 1-ton. Low mileage. 1-owner. Stock No. T201A. 302 V-8 engine.
$2395.

1970 FORD E100 CARGO VAN. 1-owner. Stock No. T 189A.
$1695.

LANGE & FETTER
MOTORS LIMITED
TRENTON 392-6561

QUALITY SPEAKS PLAINLY

ASK THE MANY CUSTOMERS WHO HAVE PURCHASED A CAR FROM US. THEY ARE PRICED FAIRLY AND THEY ARE HONESTLY REPRESENTED.

1972 TOYOTA CROWN CUSTOM 4-DOOR STATION WAGON. 8-cylinder overhead cam engine, automatic transission, stereo AM-FM radio, power disc brakes, tinted glass all around, whitewall tires. A luxury economy car. Lic. EXH560.

1970 DATSUN 4-door Sedan. 33,000 miles. 1600 c.c. engine, radio, whitewall tires. Lic. EO0032.

1969 VOLVO 4-door Sedan. Dark Blue with matching Red interior. Radial ply tires, custom radio. Lic. EDJ418.

1969 METEOR MONTCALM. 2-door Hardtop. 8 cyl. engine, automatic transmission, radio, vinyl top, air conditioning. Lic. EC2590.

1968 VW DELUXE BEETLE. Newly painted in Zenith Blue. Radio, whitewall tires. Completely reconditioned. Lic. EVJ395.

1970 VW DELUXE. White with Red interior. 30,000 original miles. Showroom condition. Lic. EDJ725.

1969 METEOR STATION WAGON. 9-passenger. 8-cyl. engine. Automatic transmission. Radio. An ideal car for a large family. Lic. EVF826.

Auto - Haus Bell - Ton Ltd.

RR 3, BELLEVILLE
962-9236
102 FRONT ST., TRENTON
392-1217

USED CARS

"Few Things In Life Work As Well As a Volkswagen"

BROWN'S
Auto & Truck Sales
'67 VOLKSWAGEN
ECM724 — $799.
541 FRONT ST. — TRENTON
392-6751

1964 MERCURY PARKLANE
V-8, Fully Powered
Nice Clean Car
$225.
966-1557
2710-4b

'66 FAIRLANE GT CONVERTIBLE
200 c.in., automatic, console, bucket seats, power steering, push button radio, mag wheels, new battery, good tires, needs some body work.
To Be Sold As Is
BEST OFFER
968-8149
Mornings Or After 5
2717-3b

BROWN'S
Auto & Truck Sales
'69 DODGE CONVERT
ECC892 — $1785.
541 FRONT ST. — TRENTON
392-6751

1966 CORVETTE. 1972 Autos, best in town. Consignments welcome. Call for further information.
2715-3b

1970 SWINGER 340, automatic, power steering, power brakes, radio, whitewalls, wheel discs, new tires sold $1595. Lic. 966-5427 for further information.
2715-3b

1968 ENVOY. Apply 99 Front Street or phone 961-1255 for further information.
2713-3b

AUTO

DUKE beauty. Colour model, complete, immaculate. Comprehensive 6000-mile guarantee. Completely serviced. 962-1175 for further details.
2716-3b

SPORT car, Austin Sprite, 1958 to 1960 model, convertible, 948 c.c. engine. Best offer. Telephone 392-3080 for further details.
2717-3b

1969 CHEVELLE 350 cl. engine, new tires and brakes, 4-speed transmission, power assisted. Phone 968-2727 after 5 p.m.
2717-3b

CAMPING

Are Your Children Getting Bored?

EAGER BEAVER CAMP

For Boys & Girls
6 to 13

Large Swimming Pool, Crafts, Go-Karts, Riding, Nature Hikes, Hayride, Field Games, Trampoline. A large play building with Trapeze and excellent meals. Complete $42.50 Week per camper

Just 25 Miles North of Belleville — 10 Miles North of Stirling on Highway No. 14 at Roseray.

Information Call
395-2012
Or Write R.R. 4, Marmora
2711-6b

GLEN ALLEN PARK RESORT
Beautiful Place On North Shore Of Crow Lake, Warsaw, Ont.
Cottages — Tenting-Trailer Sites
With Hookup and Water.
Boats, Motors, Gas, Oil, Ice, Wood. Modern Block Washrooms and Showers. — Good swimming for children, Etc. Etc.
473-2413
2438-15b

YONGE Stream Tourist Park Open. Campsites available.
Telephone 966-3888
2715-6d

HOME IMPROVEMENTS

INSIDE-OUTSIDE
ALL AROUND THE HOUSE

SIMPSONS
Sears

INSTALLS
- Fencing
- Roofing
- Siding
- Eavestroughs

Call today and arrange for an estimate without obligation.

Ext. 261
DIAL 966-3661
2438-8-15b-6-17

PETS FOR SALE

HAVELBERG DOG MOTEL and TRAINING ACADEMY
One of Canada's largest and most modern kennels. Boarding, grooming — invites you for a visit. Obedience training for your dog. Also Puppies for Sale.
And For Our Combined Boarding and Training Fee, Your Dog's Protection Training Available.
Quality Groomed Poodle puppies from Show and Obedience Lines. CKC Registered.
Fresh Frozen Ground Dog Food — Beef — Horse — Mixed.
LOCATION:
Take Hwy. 62 West to Hwy. 30-113. Then north to Hwy. 37 and Havelberg Corners of Dutch Oven Restaurant.
WOLFRAM KLOSE,
R. R. 1, Oroco
Tel. (416) 965-5016
2713-15-16-19-20-21-26-27-28-29-30-31-34-35-36-37-38-39-40-41-42-43-44-45-46-47-48-49-50-51-52-53-54-55-56-57-58-59-60-61-62-63-64-65-66-67-68-69-70-71-72-73-74-75-76-77-78-79-80-81-82-83-84-85-86-87-88-89-90-91-92-93-94-95-96-97-98-99-100-101-102-103-104-105-106-107-108-109-110-111-112-113-114-115-116-117-118-119-120-121-122-123-124-125-126-127-128-129-130-131-132-133-134-135-136-137-138-139-140-141-142-143-144-145-146-147-148-149-150-151-152-153-154-155-156-157-158-159-160-161-162-163-164-165-166-167-168-169-170-171-172-173-174-175-176-177-178-179-180-181-182-183-184-185-186-187-188-189-190-191-192-193-194-195-196-197-198-199-200-201-202-203-204-205-206-207-208-209-210-211-212-213-214-215-216-217-218-219-220-221-222-223-224-225-226-227-228-229-230-231-232-233-234-235-236-237-238-239-240-241-242-243-244-245-246-247-248-249-250-251-252-253-254-255-256-257-258-259-260-261-262-263-264-265-266-267-268-269-270-271-272-273-274-275-276-277-278-279-280-281-282-283-284-285-286-287-288-289-290-291-292-293-294-295-296-297-298-299-300-301-302-303-304-305-306-307-308-309-310-311-312-313-314-315-316-317-318-319-320-321-322-323-324-325-326-327-328-329-330-331-332-333-334-335-336-337-338-339-340-341-342-343-344-345-346-347-348-349-350-351-352-353-354-355-356-357-358-359-360-361-362-363-364-365-366-367-368-369-370-371-372-373-374-375-376-377-378-379-380-381-382-383-384-385-386-387-388-389-390-391-392-393-394-395-396-397-398-399-400-401-402-403-404-405-406-407-408-409-410-411-412-413-414-415-416-417-418-419-420-421-422-423-424-425-426-427-428-429-430-431-432-433-434-435-436-437-438-439-440-441-442-443-444-445-446-447-448-449-450-451-452-453-454-455-456-457-458-459-460-461-462-463-464-465-466-467-468-469-470-471-472-473-474-475-476-477-478-479-480-481-482-483-484-485-486-487-488-489-490-491-492-493-494-495-496-497-498-499-500-501-502-503-504-505-506-507-508-509-510-511-512-513-514-515-516-517-518-519-520-521-522-523-524-525-526-527-528-529-530-531-532-533-534-535-536-537-538-539-540-541-542-543-544-545-546-547-548-549-550-551-552-553-554-555-556-557-558-559-560-561-562-563-564-565-566-567-568-569-570-571-572-573-574-575-576-577-578-579-580-581-582-583-584-585-586-587-588-589-590-591-592-593-594-595-596-597-598-599-600-601-602-603-604-605-606-607-608-609-610-611-612-613-614-615-616-617-618-619-620-621-622-623-624-625-626-627-628-629-630-631-632-633-634-635-636-637-638-639-640-641-642-643-644-645-646-647-648-649-650-651-652-653-654-655-656-657-658-659-660-661-662-663-664-665-666-667-668-669-670-671-672-673-674-675-676-677-678-679-680-681-682-683-684-685-686-687-688-689-690-691-692-693-694-695-696-697-698-699-700-701-702-703-704-705-706-707-708-709-710-711-712-713-714-715-716-717-718-719-720-721-722-723-724-725-726-727-728-729-730-731-732-733-734-735-736-737-738-739-740-741-742-743-744-745-746-747-748-749-750-751-752-753-754-755-756-757-758-759-760-761-762-763-764-765-766-767-768-769-770-771-772-773-774-775-776-777-778-779-780-781-782-783-784-785-786-787-788-789-790-791-792-793-794-795-796-797-798-799-800-801-802-803-804-805-806-807-808-809-810-811-812-813-814-815-816-817-818-819-820-821-822-823-824-825-826-827-828-829-830-831-832-833-834-835-836-837-838-839-840-841-842-843-844-845-846-847-848-849-850-851-852-853-854-855-856-857-858-859-860-861-862-863-864-865-866-867-868-869-870-871-872-873-874-875-876-877-878-879-880-881-882-883-884-885-886-887-888-889-890-891-892-893-894-895-896-897-898-899-900-901-902-903-904-905-906-907-908-909-910-911-912-913-914-915-916-917-918-919-920-921-922-923-924-925-926-927-928-929-930-931-932-933-934-935-936-937-938-939-940-941-942-943-944-945-946-947-948-949-950-951-952-953-954-955-956-957-958-959-960-961-962-963-964-965-966-967-968-969-970-971-972-973-974-975-976-977-978-979-980-981-982-983-984-985-986-987-988-989-990-991-992-993-994-995-996-997-998-999-1000-1001-1002-1003-1004-1005-1006-1007-1008-1009-1010-1011-1012-1013-1014-1015-1016-1017-1018-1019-1020-1021-1022-1023-1024-1025-1026-1027-1028-1029-1030-1031-1032-1033-1034-1035-1036-1037-1038-1039-1040-1041-1042-1043-1044-1045-1046-1047-1048-1049-1050-1051-1052-1053-1054-1055-1056-1057-1058-1059-1060-1061-1062-1063-1064-1065-1066-1067-1068-1069-1070-1071-1072-1073-1074-1075-1076-1077-1078-1079-1080-1081-1082-1083-1084-1085-1086-1087-1088-1089-1090-1091-1092-1093-1094-1095-1096-1097-1098-1099-1100-1101-1102-1103-1104-1105-1106-1107-1108-1109-1110-1111-1112-1113-1114-1115-1116-1117-1118-1119-1120-1121-1122-1123-1124-1125-1126-1127-1128-1129-1130-1131-1132-1133-1134-1135-1136-1137-1138-1139-1140-1141-1142-1143-1144-1145-1146-1147-1148-1149-1150-1151-1152-1153-1154-1155-1156-1157-1158-1159-1160-1161-1162-1163-1164-1165-1166-1167-1168-1169-1170-1171-1172-1173-1174-1175-1176-1177-1178-1179-1180-1181-1182-1183-1184-1185-1186-1187-1188-1189-1190-1191-1192-1193-1194-1195-1196-1197-1198-1199-1200-1201-1202-1203-1204-1205-1206-1207-1208-1209-1210-1211-1212-1213-1214-1215-1216-1217-1218-1219-1220-1221-1222-1223-1224-1225-1226-1227-1228-1229-1230-1231-1232-1233-1234-1235-1236-1237-1238-1239-1240-1241-1242-1243-1244-1245-1246-1247-1248-1249-1250-1251-1252-1253-1254-1255-1256-1257-1258-1259-1260-1261-1262-1263-1264-1265-1266-1267-1268-1269-1270-1271-1272-1273-1274-1275-1276-1277-1278-1279-1280-1281-1282-1283-1284-1285-1286-1287-1288-1289-1290-1291-1292-1293-1294-1295-1296-1297-1298-1299-1300-1301-1302-1303-1304-1305-1306-1307-1308-1309-1310-1311-1312-1313-1314-1315-1316-1317-1318-1319-1320-1321-1322-1323-1324-1325-1326-1327-1328-1329-1330-1331-1332-1333-1334-1335-1336-1337-1338-1339-1340-1341-1342-1343-1344-1345-1346-1347-1348-1349-1350-1351-1352-1353-1354-1355-1356-1357-1358-1359-1360-1361-1362-1363-1364-1365-1366-1367-1368-1369-1370-1371-1372-1373-1374-1375-1376-1377-1378-1379-1380-1381-1382-1383-1384-1385-1386-1387-1388-1389-1390-1391-1392-1393-1394-1395-1396-1397-1398-1399-1400-1401-1402-1403-1404-1405-1406-1407-1408-1409-1410-1411-1412-1413-1414-1415-1416-1417-1418-1419-1420-1421-1422-1423-1424-1425-1426-1427-1428-1429-1430-1431-1432-1433-1434-1435-1436-1437-1438-1439-1440-1441-1442-1443-1444-1445-1446-1447-1448-1449-1450-1451-1452-1453-1454-1455-1456-1457-1458-1459-1460-1461-1462-1463-1464-1465-1466-1467-1468-1469-1470-1471-1472-1473-1474-1475-1476-1477-1478-1479-1480-1481-1482-1483-1484-1485-1486-1487-1488-1489-1490-1491-1492-1493-1494-1495-1496-1497-1498-1499-1500-1501-1502-1503-1504-1505-1506-1507-1508-1509-1510-1511-1512-1513-1514-1515-1516-1517-1518-1519-1520-1521-1522-1523-1524-1525-1526-1527-1528-1529-1530-1531-1532-1533-1534-1535-1536-1537-1538-1539-1540-1541-1542-1543-1544-1545-1546-1547-1548-1549-1550-1551-1552-1553-1554-1555-1556-1557-1558-1559-1560-1561-1562-1563-1564-1565-1566-1567-1568-1569-1570-1571-1572-1573-1574-1575-1576-1577-1578-1579-1580-1581-1582-1583-1584-1585-1586-1587-1588-1589-1590-1591-1592-1593-1594-1595-1596-1597-1598-1599-1600-1601-1602-1603-1604-1605-1606-1607-1608-1609-1610-1611-1612-1613-1614-1615-1616-1617-1618-1619-1620-1621-1622-1623-1624-1625-1626-1627-1628-1629-1630-1631-1632-1633-1634-1635-1636-1637-1638-1639-1640-1641-1642-1643-1644-1645-1646-1647-1648-1649-1650-1651-1652-1653-1654-1655-1656-1657-1658-1659-1660-1661-1662-1663-1664-1665-1666-1667-1668-1669-1670-1671-1672-1673-1674-1675-1676-1677-1678-1679-1680-1681-1682-1683-1684-1685-1686-1687-1688-1689-1690-1691-1692-1693-1694-1695-1696-1697-1698-1699-1700-1701-1702-1703-1704-1705-1706-1707-1708-1709-1710-1711-1712-1713-1714-1715-1716-1717-1718-1719-1720-1721-1722-1723-1724-1725-1726-1727-1728-1729-1730-1731-1732-1733-1734-1735-1736-1737-1738-1739-1740-1741-1742-1743-1744-1745-1746-1747-1748-1749-1750-1751-1752-1753-1754-1755-1756-1757-1758-1759-1760-1761-1762-1763-1764-1765-1766-1767-1768-1769-1770-1771-1772-1773-1774-1775-1776-1777-1778-1779-1780-1781-1782-1783-1784-1785-1786-1787-1788-1789-1790-1791-1792-1793-1794-1795-1796-1797-1798-1799-1800-1801-1802-1803-1804-1805-1806-1807-1808-1809-1810-1811-1812-1813-1814-1815-1816-1817-1818-1819-1820-1821-1822-1823-1824-1825-1826-1827-1828-1829-1830-1831-1832-1833-1834-1835-1836-1837-1838-1839-1840-1841-1842-1843-1844-1845-1846-1847-1848-1849-1850-1851-1852-1853-1854-1855-1856-1857-1858-1859-1860-1861-1862-1863-1864-1865-1866-1867-1868-1869-1870-1871-1872-1873-1874-1875-1876-1877-1878-1879-1880-1881-1882-1883-1884-1885-1886-1887-1888-1889-1890-1891-1892-1893-1894-1895-1896-1897-1898-1899-1900-1901-1902-1903-1904-1905-1906-1907-1908-1909-1910-1911-1912-1913-1914-1915-1916-1917-1918-1919-1920-1921-1922-1923-1924-1925-1926-1927-1928-1929-1930-1931-1932-1933-1934-1935-1936-1937-1938-1939-1940-1941-1942-1943-1944-1945-1946-1947-1948-1949-1950-1951-1952-1953-1954-1955-1956-1957-1958-1959-1960-1961-1962-1963-1964-1965-1966-1967-1968-1969-1970-1971-1972-1973-1974-1975-1976-1977-1978-1979-1980-1981-1982-1983-1984-1985-1986-1987-1988-1989-1990-1991-1992-1993-1994-1995-1996-1997-1998-1999-2000-2001-2002-2003-2004-2005-2006-2007-2008-2009-2010-2011-2012-2013-2014-2015-2016-2017-2018-2019-2020-2021-2022-2023-2024-2025-2026-2027-2028-2029-2030-2031-2032-2033-2034-2035-2036-2037-2038-2039-2040-2041-2042-2043-2044-2045-2046-2047-2048-2049-2050-2051-2052-2053-2054-2055-2056-2057-2058-2059-2060-2061-2062-2063-2064-2065-2066-2067-2068-2069-2070-2071-2072-2073-2074-2075-2076-2077-2078-2079-2080-2081-2082-2083-2084-2085-2086-2087-2088-2089-2090-2091-2092-2093-2094-2095-2096-2097-2098-2099-2100-2101-2102-2103-2104-2105-2106-2107-2108-2109-2110-2111-2112-2113-2114-2115-2116-2117-2118-2119-2120-2121-2122-2123-2124-2125-2126-2127-2128-2129-2130-2131-2132-2133-2134-2135-2136-2137-2138-2139-2140-2141-2142-2143-2144-2145-2146-2147-2148-2149-2150-2151-2152-2153-2154-2155-2156-2157-2158-2159-2160-2161-2162-2163-2164-2165-2166-2167-2168-2169-2170-2171-2172-2173-2174-2175-2176-2177-2178-2179-2180-2181-2182-2183-2184-2185-2186-2187-2188-2189-2190-2191-2192-2193-2194-2195-2196-2197-2198-2199-2200-2201-2202-2203-2204-2205-2206-2207-2208-2209-2210-2211-2212-2213-2214-2215-2216-2217-2218-2219-2220-2221-2222-2223-2224-2225-2226-2227-2228-2229-2230-2231-2232-2233-2234-2235-2236-2237-2238-2239-2240-2241-2242-2243-2244-2245-2246-2247-2248-2249-2250-2251-2252-2253-2254-2255-2256-2257-2258-2259-2260-2261-2262-2263-2264-2265-2266-2267-2268-2269-2270-2271-2272-2273-2274-2275-2276-2277-2278-2279-2280-2281-2282-2283-2284-2285-2286-2287-2288-2289-2290-2291-2292-2293-2294-2295-2296-2297-2298-2299-2300-2301-2302-2303-2304-2305-2306-2307-2308-2309-2310-2311-2312-2313-2314-2315-2316-2317-2318-2319-2320-2321-2322-2323-2324-2325-2326-2327-2328-2329-2330-2331-2332-2333-2334-2335-2336-2337-2338-2339-2340-2341-2342-2343-2344-2345-2346-2347-2348-2349-2350-2351-2352-2353-2354-2355-2356-2357-2358-2359-2360-2361-2362-2363-2364-2365-2366-2367-2368-2369-2370-2371-2372-2373-2374-2375-2376-2377-2378-2379-2380-2381-2382-2383-2384-2385-2386-2387-2388-2389-2390-2391-2392-2393-2394-2395-2396-2397-2398-2399-2400-2401-2402-2403-2404-2405-2406-2407-2408-2409-2410-2411-2412-2413-2414-2415-2416-2417-2418-2419-2420-2421-2422-2423-2424-2425-2426-2427-2428-2429-2430-2431-2432-2433-2434-2435-2436-2437-2438-2439-2440-2441-2442-2443-2444-2445-2446-2447-2448-2449-2450-2451-2452-2453-2454-2455-2456-2457-2458-2459-2460-2461-2462-2463-2464-2465-2466-2467-2468-2469-2470-2471-2472-2473-2474-2475-2476-2477-2478-2479-2480-2481-2482-2483-2484-2485-2486-2487-2488-2489-2490-2491-2492-2493-2494-2495-2496-2497-2498-2499-2500-2501-2502-2503-2504-2505-2506-2507-2508-2509-2510-2511-2512-2513-2514-2515-2516-2517-2518-2519-2520-2521-2522-2523-2524-2525-2526-2527-2528-2529-2530-2531-2532-2533-2534-2535-2536-2537-2538-2539-2540-2541-2542-2543-2544-2545-2546-2547-2548-2549-2550-2551-2552-2553-2554-2555-2556-2557-2558-2559-2560-2561-2562-2563-2564-2565-2566-2567-2568-2569-2570-2571-2572-2573-2574-2575-2576-2577-2578-2579-2580-2581-2582-2583-2584-2585-2586-2587-2588-2589-2590-2591-2592-2593-2594-2595-2596-2597-2598-2599-2600-2601-2602-2603-2604-2605-2606-2607-2608-2609-2610-2611-2612-2613-2614-2615-2616-2617-2618-2619-2620-2621-2622-2623-2624-2625-2626-2627-2628-2629-2630-2631-2632-2633-2634-2635-2636-2637-2638-2639-2640-2641-2642-2643-2644-2645-2646-2647-2648-2649-2650-2651-2652-2653-2654-2655-2656-2657-2658-2659-2660-2661-2662-2663-2664-2665-2666-2667-2668-2669-2670-2671-2672-2673-2674-2675-2676-2677-2678-2679-2680-2681-2682-2683-2684-2685-2686-2687-2688-2689-2690-2691-2692-2693-2694-2695-2696-2697-2698-2699-2700-2701-2702-2703-2704-2705-2706-2707-2708-2709-2710-2711-2712-2713-2714-2715-2716-2717-2718-2719-2720-2721-2722-2723-2724-2725-2726-2727-2728-2729-2730-2731-2732-2733-2734-2735-2736-2737-2738-2739-2740-2741-2742-2743-2744-2745-2746-2747-2748-2749-2750-2751-2752-2753-2754-2755-2756-2757-2758-2759-2760-2761-2762-2763-2764-2765-2766-2767-2768-2769-2770-2771-2772-2773-2774-2775-2776-2777-2778-2779-2780-2781-2782-2783-2784-2785-2786-2787-2788-2789-2790-2791-2792-2793-2794-2795-2796-2797-2798-2799-2800-2801-2802-2803-2804-2805-2806-2807-2808-2809-2810-2811-2812-2813-2814-2815-2816-2817-2818-2819-2820-2821-2822-2823-2824-2825-2826-2827-2828-2829-2830-2831-2832-2833-2834-2835-2836-2837-2838-2839-2840-2841-2842-2843-2844-2845-2846-2847-2848-2849-2850-2851-2852-2853-2854-2855-2856-2857-2858-2859-2860-2861-2862-2863-2864-2865-2866-2867-2868-2869-2870-2871-2872-2873-2874-2875-2876-2877-2878-2879-2880-2881-2882-2883-2884-2885-2886-2887-2888-2889-2890-2891-2892-2893-2894-2895-2896-2897-2898-2899-2900-2901-2902-2903-2904-2905-2906-2907-2908-2909-2910-2911-2912-2913-2914-2915-2916-2917-2918-2919-2920-2921-2922-2923-2924-2925-2926-2927-2928-2929-2930-2931-2932-2933-2934-2935-2936-2937-2938-2939-2940-2941-2942-2943-2944-2945-2946-2947-2948-2949-2950-2951-2952-2953-2954-2955-2956-2957-2958-2959-2960-2961-2962-2963-2964-2965-2966-2967-2968-2969-2970-2971-2972-2973-2974-2975-2976-2977-2978-2979-2980-2981-2982-2983-2984-2985-2986-2987-2988-2989-2990-2991-2992-2993-2994-2995-2996-2997-2998-2999-3000-3001-3002-3003-3004-3005-3006-3007-3008-3009-3010-3011-3012-3013-3014-3015-3016-3017-3018-3019-3020-3021-3022-3023-3024-3025-3026-3027-3028-3029-3030-3031-3032-3033-3034-3035-3036-3037-3038-3039-3040-3041-3042-3043-3044-3045-3046-3047-3048-3049-3050-3051-3052-3053-3054-3055-3056-3057-3058-3059-3060-3061-3062-3063-3064-3065-3066-3067-3068-3069-3070-3071-3072-3073-3074-3075-3076-3077-3078-3079-3080-3081-3082-3083-3084-3085-3086-3087-3088-3089-3090-3091-3092-3093-3094-3095-3096-3097-3098-3099-3100-3101-3102-3103-3104-3105-3106-3107-3108-3109-3110-3111-3112-3113-3114-3115-3116-3117-3118-3119-3120-3121-3122-3123-3124-3125-3126-3127-3128-3129-3130-3131-3132-3133-3134-3135-3136-3137-3138-3139-3140-3141-3142-3143-3144-3145-3146-3147-3148-3149-3150-3151-3152-3153-3154-3155-3156-3157-3158-3159-3160-3161-3162-3163-3164-3165-3166-3167-3168-3169-3170-3171-3172-3173-3174-3175-3176-3177-3178-3179-3180-3181-3182-3183-3184-3185-3186-3187-3188-3189-3190-3191-3192-3193-3194-3195-3196-3197-3198-3199-3200-3201-3202-3203-3204-3205-3206-3207-3208-3209-3210-3211-3212-3213-3214-3215-3216-3217-3218-3219-3220-3221-3222-3223-3224-3225-3226-3227-3228-3229-3230-3231-3232-3233-3234-3235-3236-3237-3238-3239-3240-3241-3242-3243-3244-3245-3246-3247-3248-3249-3250-3251-3252-3253-3254-3255-3256-3257-3258-3259-3260-3261-3262-3263-3264-3265-3266-3267-3268-3269-3270-3271-3272-3273-3274-3275-3276-3277-3278-3279-3280-3281-3282-3283-3284-3285-3286-3287-3288-3289-3290-3291-3292-3293-3294-3295-3296-3297-3298-3299-3300-3301-3302-3303-3304-3305-3306-3307-3308-3309-3310-3311-3312-3313-3314-3315-3316-3317-3318-3319-3320-3321-3322-3323-3324-3325-3326-3327-3328-3329-3330-3331-3332-3333-3334-3335-3336-3337-3338-3339-3340-3341-3342-3343-3344-3345-3346-3347-3348-3349-3350-3351-3352-3353-3354-3355-3356-3357-3358-3359-3360-3361-3362-3363-3364-3365-3366-3367-3368-3369-3370-3371-3372-3373-3374-3375-3376-3377-3378-3379-3380-3381-3382-3383-3384-3385-3386-3387-3388-3389-3390-3391-3392-3393-3394-3395-3396-3397-3398-3399-3400-3401-3402-3403-3404-3405-3406-3407-3408-3409-3410-3411-3412-3413-3414-3415-3416-3417-3418-3419-3420-3421-3422-3423-3424-3425-3426-3427-3428-3429-3430-3431-3432-3433-3434-3435-3436-3437-3438-3439-3440-3441-3442-3443-3444-3445-3446-3447-3448-3449-3450-3451-3452-3453-3454-3455-3456-3457-3458-3459-3460-3461-3462-3463-3464-3465-3466-3467-3468-3469-3470-3471-3472-3473-3474-3475-3476-3477-3478-3479-3480-3481-3482-3483-3484-3485-3486-3487-3488-3489-3490-3491-3492-3493-3494-3495-3496-3497-3498-3499-3500-3501-3502-3503-3504-3505-3506-3507-3508-3509-3510-3511-3512-3513-3514-3515-3516-3517-3518-3519-3520-3521-3522-3523-3524-3525-3526-3527-3528-3529-3530-3531-3532-3533-3534-3535-3536-3537-3538-3539-3540-3541-3542-3543-3544-3545-3546-3547-3548-3549-3550-3551-3552-3553-3554-3555-3556-3557-3558-3559-3560-3561-3562-3563-3564-3565-3566-3567-3568-3569-3570-3571-3572-3573-3574-3575-3576-3577-3578-3579-3580-3581-3582-3583-3584-3585-3586-3587-3588-3589-3590-3591-3592-3593-3594-3595-3596-3597-3598-3599-3600-3601-3602-3603-3604-3605-3606-3607-3608-3609-3610-3611-3612-3613-3614-3615-3616-3617-3618-3619-3620-3621-3622-3623-3624-3625-3626-3627-3628-3629-3630-3631-3632-3633-3634-3635-3636-3637-3638-3639-3640-3641-3642-3643-3644-3645-3646-3647-3648-3649-3650-3651-3652-3653-3654-3655-3656-3657-3658-3659-3660-3661-3662-3663-3664-3665-3666-3667-3668-3669-3670-3671-3672-3673-3674-3675-3676-3677-3678-3679-3680-3681-3682-3683-3684-3685-3686-3687-3688-3689-3690-3691-3692-3693-3694-3695-3696-3697-3698-3699-3700-3701-3702-3703-3704-3705-3706-3707-3708-3709-3710-3711-3712-3713-3714-3715-3716-3717-3718-3719-3720-3721-3722-3723-3724-3725-3726-3727-3728-3729-3730-3731-3732-3733-3734-3735-3736-3737-3738-3739-3740-3741-3742-3743-3744-3745-3746-3747-3748-3749-3750-3751-3752-3753-3754-3755-3756-3757-3758-3759-3760-3761-3762-3763-3764-3765-3766-3767-3768-3769-3770-3771-3772-3773-3774-3775-3776-3777-3778-3779-3780-3781-3782-3783-3784-3785-3786-3787-3788-3789-3790-3791-3792-3793-3794-3795-3796-3797-3798-3799-3800-3801-3802-3803-3804-3805-3806-3807-3808-3809-3810-3811-3812-3813-3814-3815-3816-3817-3818-3819-3820-3821-3822-3823-3824-3825-3826-3827-3828-3829-3830-3831-3832-3833-3834-3835-3836-3837-3838-3839-3840-3841-3842-3843-3844-3845-3846-3847-3848-3849-3850-3851-3852-3853-3854-3855-3856-3857-3858-3859-3860-3861-3862-3863-3864-3865-3866-3867-3868-3869-3870-3871-3872-3873-3874-3875-3876-3877-3878-3879-3880-3881-3882-3883-3884-3885-3886-3887-3888-3889-3890-3891-3892-3893-3894-3895-3896-3897-3898-3899-3900-3901-3902-3903-3904-3905-3906-3907-3908-3909-3910-3911-3912-3913-3914-3915-3916-3917-3918-3919-3920-3921-3922-3923-3924-3925-3926-3927-3928-3929-3930-3931-3932-3933-3934-3935-3936-3937-3938-3939-3940-3941-3942-3943-3944-3945-3946-3947-3948-3949-3950-3951-3952-3953-3954-3955-3956-3957-3958-3959-3960-3961-3962-3963-3964-3965-3966-3967-3968-3969-3970-3971-3972-3973-3974-3975-3976-3977-3978-3979-3980-3981-3982-3983-3984-3985-3986-3987-3988-3989-3990-3991-3992-3993-3994-3995-3996-3997-3998-3999-4000-4001-4002-4003-4004-4005-4006-4007-4008-4009-4010-4011-4012-4013-4014-4015-4016-4017-4018-4019-4020-4021-4022-4023-4024-4025-4026-4027-4028-4029-4030-4031-4032-4033-4034-4035-4036-4037-4038-4039-4040-4041-4042-4043-4044-4045-4046-4047-4048-4049-4050-4051-4052-4053-4054-4055-4056-4057-4058-4059-4060-4061-4062-4063-4064-4065-4066-4067-4068-4069-4070-4071-4072-4073-4074-4075-4076-4077-4078-4079-4080-4081-4082-4083-4084-4085-4086-4087-4088-4089-4090-4091-4092-4093-4094-4095-4096-4097-4098-4099-4100-4101-4102-4103-4104-4105-4106-4107-4108-4109-4110-4111-4112-4113-4114-4115-4116-4117-4118-4119-4120-4121-4122-4123-4124-4125-4126-4127-4128-4129-4130-4131-4132-4133-4134-4135-4136-4137-4138-4139-4140-4141-4142-4143-4144-4145-4146-4147-4148-4149-4150-4151-4152-4153-4154-4155-4156-4157-4158-4159-4160-4161-4162-4163-4164-4165-4166-4167-4168-4169-4170-4171-4172-4173-4174-4175-4176-4177-4178-4179-4180-4181-4182-4183-4184-4185-4186-4187-4188-4189-4190-4191-4192-4193-4194-4195-4196-4197-4198-4199-4200-4201-4202-4203-4204-4205-4206-4207-4208-4209-4210-4211-4212-4213-4214-4215-4216-4217-4218-4219-4220-4221-4222-4223-4224-4225-4226-4227-4228-4229-4230-4231-4232-4233-4234-4235-4236-4237-4238-4239-4240-4241-4242-4243-4244-4245-4246-4247-4248-4249-4250-4251-4252-4253-4254-4255-4256-4257-4258-4259-4260-4261-4262-4263-4264-4265-4266-4267-4268-4269-4270-4271-4272-4273-4274-4275-4276-4277-4278-4279-4280-4281-4282-4283-4284-4285-4286-4287-4288-4289-4290-4291-4292-4293-4294-4295-4296-4297-4298-4299-4300-4301-4302-4303-4304-4305-4306-4307-4308-4309-4310-4311-4312-4313-4314-4315-4316-4317-4318-4319-4320-4321-4322-4323-4324-4325-4326-4327-4328-4329-4330-4331-4332-4333-4334-4335-4336-4337-4338-4339-4340-4341-4342-4343-4344-4345-4346-4347-4348-4349-4350-4351-4352-4353-4354-4355-4356-4357-4358-4359-4360-4361-4362-4363-4364-4365-4366-4367-4368-4369-4370-4371-4372-4373-4374-4375-4376-4377-4378-4379-4380-4381-4382-4383-4384-4385-4386-4387-4388-4389-4390-4391-4392-4393-4394-4395-4396-4397-4398-4399-4400-4401-4402-4403-4404-4405-4406-4407-4408-4409-4410-4411-4412-4413-4414-4415-4416-4417-4418-4419-4420-4421-4422-4423-4424-4425-4426-4427-4428-4429-4430-4431-4432-4433-4434-4435-4436-4437-4438-4439-4440-4441-4442-4443-4444-4445-4446-4447-4448-4449-4450-4451-4452-4453-4454-4455-4456-4457-4458-4459-4460-4461-4462-4463-4464-4465-4466-4467-4468-4469-4470-4471-4472-4473-4474-4475-4476-4477-4478-4479-4480-4481-4482-4483-4484-4485-4486-4487-4488-4489-4490-4491-4492-4493-4494-4495-4496-4497-4498-4499-4500-4501-4502-4503-4504-4505-4506-4507-4508-4509-4510-4511-4512-4513-4514-4515-4516-4517-4518-4519-4520-4521-4522-4523-4524-4525-4526-4527-4528-4529-4530-4531-4532-4533-4534-4535-4536-4537-4538-4539-4540-4541-4542-4543-4544-4545-4546-4547-4548-4549-4550-4551-4552-4553-4554-4555-4556-4557-4558-4559-4560-4561-4562-4563-4564-4565-4566-4567-4568-4569-4570-4571-4572-4573-4574-4575-4576-4577-4578-4579-4580-4581-4582-4583-4584-4585-4586-4587-4588-4589-4590-4591-4592-4593-4594-4595-4596-4597-4598-4599-4600-4601-4602-4603-4604-4605-4606-4607-4608-4609-4610-4611-4612-4613-4614-4615-4616-4617-4618-4619-4620-4621-4622-4623-4624-4625-4626-4627-4628-4629-4630-4631-4632-4633-4634-4635-4636-4637-4638-4639-4640-4641-4642-4643-4644-4645-4646-4647-4648-4649-4650-4651-4652-4653-4654-4655-4656-4657-4658-4659-4660-4661-4662-4663-4664-4665-4666-4667-4668-4669-4670-4671-4672-4673-4674-4675-4676-4677-4678-4679-4680-4681-4682-4683-4684-4685-4686-4687-4688-4689-4690-4691-4692-4693-4694-4695-4696-4697-4698-4699-4700-4701-4702-4703-4704-4705-4706-4707-4708-4709-4710-4711-4712-4713-4714-4715-4716-4717-4

OMHA Teams

Shaping Up At the Top

A year's worth of grey hairs behind them, some old hands at the game of hockey will be welcoming new blood into their coaching and managerial ranks as Belleville's Ontario Minor Hockey Association all-star system shapes up for the 1973-74 season.

This year the going will be tougher. Having forestalled going Triple A for several years, Belleville will now be plunging into the fray against the representative teams of Peterborough, Oshawa and Kingston.

Five of last year's coaches will be breathing the rarified air of the new four corneted 'AA' league approved by the OHA in early May.

Although at present without managers, both Lou Smrke and Gord Bell have agreed to take the punishment of travel and defeat, and the exhilaration of victory with the juvenile and McInroy - Maines' bantam minor teams respectively.

Robb Burrowes and Jerry Murphy have teamed again to coach and manage the newly sponsored Lions midget major club.

Another returnee to the cold arenas is Dave Jones. In his third year with the BMHA, Jones has acquired a new sidekick in Glen Hamilton to aid in Kinsmen bantam major coaching duties.

Entering the lists for another year, coach Bob Cook and manager Gord Miller will be jousting with older boys this year. Moving up from Dixie Lee Fried Chicken peewee minors, the two have taken to shield Rollins Construction peewee majors with their hockey know-how.

In search of the star to make their peewee minor team click, will be coach Charles Doran and manager Glen Jaques. Doran did battle with the OHA senior A Mohawks several years back while Jaques laces his skates officially for the first time this season.

Behind the coach's whistle with the newly created midget minor division, will be coach Floyd Crawford - a senior citizen as far as hockey goes in Belleville, with McFarland experience under his skates. Doug Preston will be in the dressing room with Crawford for the midget minor team which the Yardmen have verbally agreed with the Belleville Minor Hockey Association to sponsor.

Coach Gord Green will attempt to make his atom major squad, Towers Food City, blossom with the help of manager Bill Lamble, a first year import from Peterborough.

Belleville's OMHA convener, Lee McIlrich, indicated last week that Dave Coates, with the managerial assistance of Jim Hefford, has tentatively expressed interest in providing behind-the-bench support to the atom minor team.

Although the novice team is not one of three without a formal sponsorship agreement with the BMHA, the club at present does lack two essentials — a coach and manager. Both Larry Hedge and Lee McIlrian wish it known they are receptive to interested pairs or individuals. Hedge at 968-7100 and McIlrian at 962-7182.

But before the teams jump into the fray, Vern McCallum, OMHA secretary-treasurer offered a jocular comment concerning Belleville's climb from 'AA' to Triple A calibre hockey.

"In the end it will upgrade hockey in Belleville," noted McCallum, "But in the beginning it will mean being a little frog in a big pond instead of a big frog in a little pond."

It's Read In Five

It was a short game in a Tuesday night S.H.B.L. game but it was long enough for Read to pick up a win.

Read tallied four times in each of the first and third innings to roll over the Reserve 10-1 game called after five innings of play.

Larry Coffey pitched the abreviated victory allowing seven hits and striking out five. Dan Brant and Ken Barnhardt saw mound duty for the Reserve. The pair allowed 13 hits.

Carm Milligan stroked a double and single to lead Read to their win. Bert Sherry, Pat O'Connor, Gerald Brennan and Ed Lanier each had two singles.

Too Late, Joan

Joan MacDonnell was a little behind on this play at second base during Wednesday night's Belleville and District Ladies' Softball League game between B.Y.B.F. and T. Bailey Roofing. The Roofer's Mac-Donnell swept the tag on runney Judy Rappel but the ball had squirted loose, leaving Rappel horps free on second base. B.Y.B.F. rolled to a 9-3 victory to remain atop the league standings.

Complete Rent-Alls Gets A Firmer Grip

The Belleville Plaza was hot on the trail of league leading Complete Rent-Alls in the Belleville Minor Softball Association squirt standings but after Wednesday's schedule the tracks are getting cooler.

The Rent-Alls enhanced their first place standings by stopping the Plaza 4-1 in one of three squirt games.

John Muskiltrick struck out 13 on the Rent-All mound and hit for a three run homer to win his own game. Al Dery added two singles for the winners.

Steve Bennett whiffed seven for the Plaza who fell five points off the pace.

William Belch closed the gap on the Plaza by nipping Sidney Inn 9-8.

The Inn scored all their runs in the final inning but their rally fell short. Jeff Ricketts and Jim Nobble each had a double and single for the winners while Mike Wood stroked a double and two singles for the Inn.

O'Neill Stationery picked up only their second win of the season in the final game of the night but it came at the expense of Malcolm Brothers who have yet to win a game.

Scott Trice had a double in the Stationery's 19-13 victory with Gord Spurgeon countering for Malcolms with a double.

Connifton Strands 14 But Gets Tie

Despite being issued 11 walks by Latta pitcher John Masterson, the Connifton team could only come up with a 4-4 tie in South Hastings Baseball League action Wednesday.

The Connifton squad left a total of 14 men on base over the seven inning contest, as opposed to Latta's five.

Masterson, pitched the entire game for Latta, allowing six hits and fanning six to go with his 11 walks. Bernie Coughlin also lasted the distance for Carnilton, allowing seven hits while striking out seven and giving up one free pass.

Trenton Tournament Has 16 Midget Teams

TRENTON — Sixteen top notch teams will be aiming for the titles Saturday when the Fifth Annual Trenton Midget Softball Tournament gets underway on four fronts. Action will take place on two diamonds in town (Bay Shore and Centennial Park) and five playing fields in Middleton Park.

Opening games in the two-day event are scheduled to start at 11 o'clock Saturday morning. The double knockout tournament concludes Sunday at 6 p.m. when A and B series winners meet for the grand championship and the Quinte Machine Trophy.

Defending head Trenton Dickson's Sports and Bait are Toronto West Hill, Don Victoria, North Bendale, Stirling, Willowdale, Cobourg, Richmond Hill, Sarnia, Scarborough, Grimsby, North York, St. Catharines, Campbellford and Oshawa.

The Trenton squad makes its first start Saturday at 11.30 a.m. with St. Catharines supplying the opposition. That game is scheduled for Bay Shore Park.

Frontenac Downs

July 18, Wednesday
First Race — Miss Dan Don (D. Hall) 5.60 2.80 2.20; Ballad Miss (E. Mosier) 3.80 2.80; Smooth (C. Storms) 2.60. Time: 1.38. Quinella 1-5 paid $10.00.
Second Race — Bell Cavey (R. Leonard) Nose, 6.60, 4.40; Harry Swag (C. Storms) 3.60, 3.40; Exalt Michael (R. Wood) 3.20. Time: 2.02.2. Quinella 5-7 paid $45.00.
Third Race — Lady Dino (J. Nassi) 7.10, 3.60, 2.80; Wee Scotch 3.20, 2.60; Beth's Worth (D. Leeman) 2.60. Time: 2.16. Quinella paid $10.70.
Fourth Race — M. J. Patricia (K. Tinney) Nose, 2.40, 2.20; Exiled Rebel (J. Hogan) 2.60, 2.20; Nibbles Hanover (R. Wood) 2.20. Time: 2.11.3. Quinella paid $7.70.
Fifth Race — Cheyenne Hope (R. Wood) 1.80, 2.10, 2.60; Jetomar (J. Nassi) 4.20, 2.80; Handy Frosty (D. Leeman) 3.20. Time: 2.07.3. Exacta 1-2 paid $7.60.
Sixth Race — Lenora Geraldine (D. Hall) 3.20, 2.20, 2.10; Adio Ben (D. Murphy) 4.70, 3.20; Dave Hanover (R. Wood) 2.40. Time: 2.07.3. Exacta 1-2 paid $17.00.
Seventh Race — Kiwi Blonde (J. Murphy) 4.40, 2.80, 2.20; Lucky Bill (C. Storms) 4.10, 2.60; Bonnie Bell (D. Leeman) 2.40. Time: 2.06. Exacta 2-3 paid $3.20.
Eighth Race — Lady Bell (D. Hall) 3.60, 2.60, 2.20; Gaelic Rose (R. Wood) 3.20, 2.20; Mary Gene (D. Leeman) 2.80. Time: 2.07.3. Exacta 3-7 paid $12.60.
Ninth Race — Tanti (L. Hamilton) 1.70, 2.10, 2.60; Quick Fling (C. Storms) 4.80, 2.70; Fairen Mary (J. Nassi) 3.60. Time: 2.08.1. Exacta 1-4 paid $15.00.
Tenth Race — Miss Storm (F. Hall) 3.20, 2.20, 2.10; Dr. Lavery (J. Nassi) 3.60, 2.60; Cheyenne Hill Storm (C. Storms) 2.70. Time: 2.06.2. Exacta 3-1 paid $27.00.
Quinella 3-7 paid $43.00.
Attendance — 1,616.

Broadloom's Late Rally

The Belleville Broadloom snatched victory from the jaws of defeat in Wednesday night's peewee Belleville Minor Baseball Association action by rallying for five runs in the final frame.

Eight hits brought in the winning runs in a Broadloom 14-13 win over Legion #9.

Charlie Doran led the winners plate appearances with four singles and Jim Mulroney added a double and three singles in the Broadloom's 25 hit production.

Doyle Dafoe had led the Legion to a 13-8 seventh inning lead with two doubles and three singles.

In Tuesday's peewee action the Broadloom hammered the Kinsmen 25-2 and Motorboard Chrysler stopped the Legion 20-12.

For those fans who want baseball returned to the hitters, the Kinsmen and Albanac bra 199 tykes did their best to oblige in battling to a 30-30 tie.

Peter Goulah led the Albanacbra 25 hit attack with a grand slam home run, a double and two singles. Blaine Weddell added a homer and three singles in the pitchers nightmare.

Larry Mavety had a homer and double and Lyle Kelleher a triple, double and single for the Kinsmen.

In the final game of the night the Bayshore Club defeated Bob's Sports 25-15.

Steve Molaski had a triple, double and single for the Club to offset Steve Hay's two triples for Bob's.

"I played with my psychiatrist last week. He advised me not to keep score!"

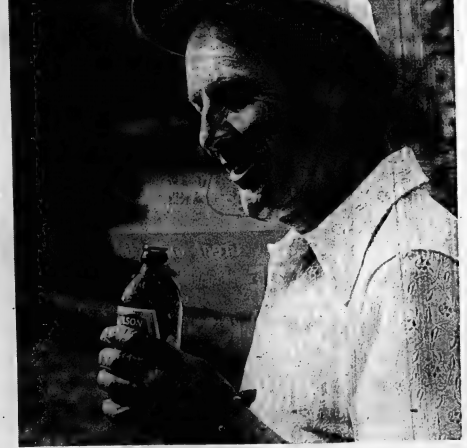

And the Ex' you have after the back nine, will taste just as great.

Molson Export Ale. Great. Because it keeps on tasting great.

Sears Get your Coldspot freezer now and cash in on a harvest of in-season fruits and vegetables

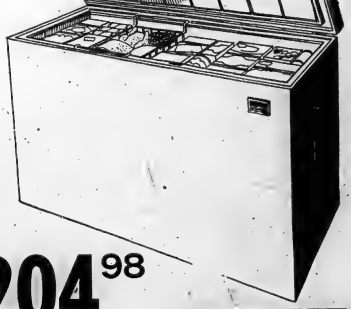

204.98

Get set for a chestful of savings with this extra-big, 19.2 cu. ft. Coldspot that holds 670 lbs! Quality features include no-sag, moisture-free foam insulation. Easy-reach, low-profile design with dry-wall construction that prevents cabinet from sweating during hot, humid weather. Counter-balanced lid. Adjustable cold control. Vinyl basket and divider for storage flexibility. Interior light. Built-in lock. Power interruption light. Non-protruding hinge. And both the interior and exterior are finished in tough White acrylic. 47-62190

47—Freezers

15.8 cu. ft. upright Coldspot freezer

229.98

- No-scoop, upright convenience
- 353-lb. freezer capacity
- 3 grille shelves, door shelves, juice can racks
- Handy defrost drain. Adjustable cold control.
- White acrylic finish. 47-43600

Charge it on your all-purpose account

We service what we sell, coast-to-coast ® Satisfaction or money refunded

SHOP THURSDAY & FRIDAY 'TIL 9 P.M. | RETAIL AND CATALOGUE ORDERS . . . 962-3211

Doug Harvey 'Out Fishing'

MILFORD, Mass. (AP) — Doug Harvey said Wednesday he will "be out fishing" next month when he is scheduled to be inducted into Canada's Hockey Hall of Fame.

Harvey, a coach and scout for Houston Aeros of the World Hockey Association, told the Worcester Gazette in an interview at his hockey camp:

"I'm not sure when the induction ceremonies are, but whenever they are, I plan to be out fishing."

Harvey and two others are scheduled to be inducted into the hall Aug. 22 at the Canadian National Exhibition grounds in Toronto. He played 14 years with Montreal Canadiens, winning the Norris Trophy as the National Hockey League's leading defenceman eight times.

Harvey said the Hall of Fame is "nothing but politics, and that's one game I've never played."

He said the Hall of Fame has "overlooked a hell of a lot of fine hockey players because those players just didn't know the right people."

By Mrs. Richard Alden Knight

The schedule of Solunar Periods, as printed below, has been taken from Mrs. Richard Alden Knight's Solunar Tables. Plan your days so that you will be fishing in good territory or hunting in good cover during these times, if you wish to find the best sport that each day has to offer.

The Major Periods are shown in boldface type. These begin at the times shown and last for an hour and a half or two hours thereafter. The Minor Periods, shown in regular type, are of somewhat shorter duration.

Use Eastern Daylight Saving Time.

July 21 - 29.

Day	A.M. Minor	A.M. Major	P.M. Minor	P.M. Major
Saturday	9.50	4.00	10.10	4.25
Sunday	10.40	4.50	11.00	5.15
Monday	11.30	5.45	11.55	6.10
Tuesday	—	6.35	12.25	7.05
Wednes.	12.45	7.30	1.20	8.00
Thursday	1.40	8.25	2.15	8.53
Friday	2.35	9.23	3.10	10.00
Saturday	3.35	10.28	4.15	10.58
Sunday	4.30	11.15	5.05	11.45

Eskimos, Bombers Post Wins

By THE CANADIAN PRESS

Gerry Griffin, a tough linebacker from the injury-and repressed-riddled Edmonton Eskimo defence, and quarterback Tommy Pharr, who usually charged a sputtering Winnipeg Blue Bombers offence, led their teams to home exhibition victories Wednesday night.

Pharr relieved All-Star quarterback Don Jones one minute into the second quarter and led the team to 18 points in the second quarter of the Bombers' 22-7 Western Football Conference victory over B.C. Lions.

Griffin stopped halfback Silas McKinnie cold on Calgary Stampeders' 25-yard-line, ending the Stampeders' attempt at ball control with 1½ minutes remaining in the game and setting up Dave Cutler's last-play field goal for a 17-15 victory.

It was not for lack of trying that the Lions' offence failed to score in the first half. But three times they were stopped on third and short yardage inside the Winnipeg 30.

Jones kicked a 35-yard field goal in the first minute of the second quarter and Jim Duke tackled Moorhead in the end zone to give the Bombers a 5-0 lead.

Pharr pitched to halfback Alan Thompson who struck Clay McCrory for 34 yards, then capped the drive with a six-yard touchdown pass to Tron Post.

Jones faked a field goal late in the second quarter and passed 19 yards to Paul Williams to set up Tom Walker's three-yard touchdown plunge from the three.

Winnipeg's other four points came from Walt McKee, who booted one of several long punts 62 yards for a single and his kick on a 42-yard field goal, both in the fourth quarter.

Moorhead found Lefty Hendrickson on a four-yard touchdown pass in the final quarter to put the Lions on the scoreboard. Trel Gerela converted.

In Edmonton, Griffin's key tackle forced the Stampeders to punt, giving the Eskimos the ball at centre field.

A 10-yard run by quarterback Tom Wilkinson, his pass to tight end Tyrone Walls for another 10 yards and two short-yardage plays put Cutler within field goal range.

Cutler had taken Edmonton to a 4-0 lead on a single and a field goal in the lackluster first half and had his again from 22 yards in the third to give his team a 7-0 lead.

Calgary lit the scoreboard in the third quarter on a single off a field goal attempt by Larry Robinson.

Jim Lindsey, who replaced starter Jerry Keeling after nine minutes of the second quarter, hit John Sensi with a touchdown pass from 13 yards with Robinson converting to give the Stampeders an 8-7 lead.

Wilkinson retaliated early in the final quarter, running 17 yards for a touchdown when he found his receivers were covered to give Edmonton a 14-8 lead.

Lindsey then engineered a pair of fourth-quarter marches, the first of which failed when tight end Herman Harrison failed to squeeze a short pass after two end-zone tosses to halfback Rudy Linterman were incomplete.

The second march which started at the Calgary 43, was capped when Lindsey threw seven yards to Tom Forzani, giving Calgary a 15-14 lead.

Sears

Coldspot is built big to satisfy all your refrigeration needs

Shop In Air Conditioned Comfort

16.6 cu. ft. Frostless Coldspot refrigerator

319.98

And this handsome giant will save you time and money too! You'll shop less often and be less exposed to costly impulse buying.
- Completely Frostless. Never needs defrosting
- Big, 137-lb. capacity freezer with True zero° freezing.
- Twin vegetable crispers. Door shelves
- Moulded egg rack. Butter compartment
- Odour-free, porcelain interior
- New interior colour trim and smart Woodgrain handles
- Long-life rotary compressor that's fully guaranteed
- Gleaming White acrylic finish.

16.7 cu. ft. Coldspot 379.98
In decorator colours only $10 more

46—Refrigerators

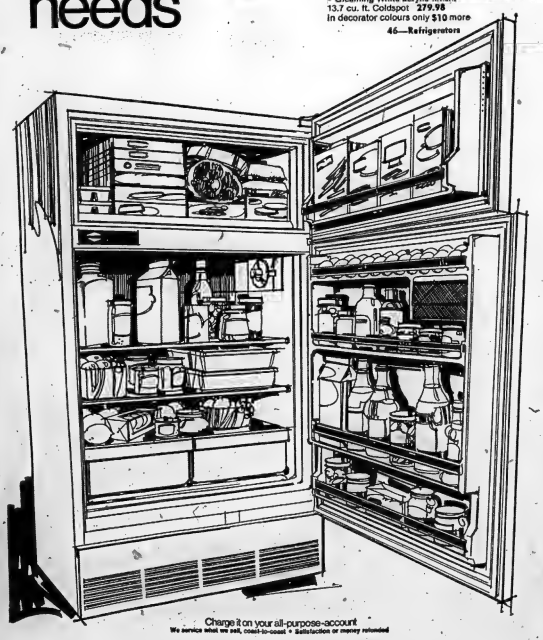

Charge it on your all-purpose-account
We service what we sell, coast-to-coast • Satisfaction or money refunded

SHOP THURSDAY AND FRIDAY 'TIL 9 P.M. | RETAIL & CATALOGUE ORDERS 966-3211

A&P

WEO

WHERE ECONOMY ORIGINATES

SAVINGS IS OUR GAME

LOW CAL COLA, GINGERALE, ORANGE

COTT'S DIET BEVERAGES

ACTION PRICED

case of 24 10-fl-oz zip top tins $2.39

YUKON CLUB — (PLUS BTL. DEPOSIT)

GINGER ALE

30-fl-oz bottles

Dry, Cream Soda, Cola, Lemon-Lime, Lime Rickey, Orange, Royal Charger Ginger Beer

6/99¢

Action Priced!

MARVEL BRAND

FRUIT DRINKS

ORANGE · LEMONADE · FRUIT PUNCH · GRAPE · COUNTRY · JAMS · APPLE · DRINK

4 48-fl-oz tins $1.00

Action Priced!

WHITE SWAN

TOILET TISSUE, WHITE, GREEN, PINK, YELLOW

pkg of 4 rolls 55¢

Great on a Grill!

BEEF STEAKS

FIRST FOUR DAYS ONLY

PRIME RIB STEAKS
CALIFORNIA STEAKS
CROSS RIB STEAKS

$1.38 lb

SHOULDER AND BUTT

PORK CHOPS lb 98¢

SX WIENERS 1-lb vac pac 68¢

CHUN KING, CHICKEN, SHRIMP, SWEET AND SOUR SPARERIBS 14-OZ PKG

(ACTION PRICED)

FROZEN DINNERS pkg 59¢

JANE PARKER, SLICED

BREAD 60 or 100% Whole Wheat or Cracked Wheat

3 24-oz loaves (ACTION PRICED) 79¢

ALL PRICES SHOWN IN THIS AD GUARANTEED EFFECTIVE THROUGH SATURDAY, JULY 21st, 1973.

THE INTELLIGENCER
Founded in 1834
Merged in 1930 with
The Ontario, founded 1870

The Intelligencer

BELLEVILLE, ONTARIO, FRIDAY, JULY 20, 1973

THE WEATHER
SATURDAY . . .
Cloudy
Low Tonight 60
High Tomorrow 75

10c Per Copy
Carrier Delivered 70c Per Week

Second Class Mail
Registration Number 1264

French Delay A-test

PAPEETE, Tahiti (AP) — Winds blowing in the wrong direction have delayed the start of the controversial French nuclear tests until Sunday at least, usually well-informed sources said.

The sources said the tests were to have started Thursday at the Mururo a Atoll but were put off because there was no east-southeast wind pattern to carry fallout into uninhabited regions of the Pacific Ocean.

The New Zealand frigate Otago, cruising near the test site to protest the blast, said it sighted a large, sausage-shaped balloon above Mururoa Thursday. It is believed the first bomb to be detonated will be suspended from it.

Fraser Coleman, the New Zealand cabinet minister aboard the Otago, and the ship's 258 crew members were six hours on standby alert today. A similar alert was ordered for Saturday, with all but the captain, the navigator and the signals officer remaining below deck to minimize danger from the explosion.

Economic Slowdown Too Fast

WASHINGTON (AP) — The United States economic growth slowed to the second quarter but the rate of braking was a little too fast for government economists.

The administration Thursday released additional details of its Phase 4 planning, including proposed ceiling price regulations for gasoline that could force rollbacks of gasoline prices in some areas by Aug. 5.

The next big economic announcement is expected next week when the government likely will reveal a tough new program for allocation of petroleum products.

John Dunop, Cost of Living Council chairman, said the Phase 4 regulations issued Thursday still are tentative, and he invited public comment before July 31. They are to take effect Aug. 13 at the end of the current 60-day price freeze.

Top IRA Man Nabbed In Belfast

BELFAST (AP) — The Irish Republican Army in Belfast was reported in disarray today following the capture of its local commander and 16 of his men, extend, indefinitely.

A British Army sweep Thursday rounded up 14 IRA men here. They included 34-year-old Gerry Adams, the commander of the guerrillas' Belfast brigade, and the entire command of one of his battalions. Adams was one of the men most wanted by the British.

Ben Wicks

How! How?

How? With a stepladder, that's how, paleface. These children, improvising a human totem-pole, were taking part in an Indian culture day at Bishop Ryan high school in Hamilton, Ont. From top to bottom — Cathy Basciano, Michael Kirchin, Paul Jackson, Caroline Mosher, Annette Vanderheyden, Lee McCutcheon. The Indian day was part of a summer playground program, sponsored by an Opportunities For Youth Grant, which runs until the end of this month.

(CP Photo)

Lake Ontario Declines Foot

TORONTO (CP) — Lake Ontario's water level has dropped almost a foot since it reached its highest level of the year June 6, John Jursa of the Toronto Harbor Commission said Thursday.

The lake level reached 248.2 feet above sea level but "has been dropping steadily since then," he said.

"It is at 247.4 feet and with the weather we've been having there's little chance that it could start rising again this year" he said.

Officials at Environment Canada in Burlington, Ont., said that water levels are receding in some of the Great Lakes and predicted an early end to this year's flooding and erosion crises.

U.S. Turbo Train Burns At Montreal

MONTREAL (CP) — Four U.S. railway official , passengers on a four-car turbo train undergoing tests for Amtrak, were injured today when the turbo collided with a Canadian National freight train in the west end of the city.

The turbo train was derailed and burst into flames and was almost entirely consumed in the ensuing blaze, police said.

A spokesman for United Aircraft, the company which manufactures the trains, estimated damages at $2 million, the turbo train's cost.

Cuba Demands $4,164 Before Freeing Man

CALGARY (CP) — Michael Chapelli, being held under guard in a Havana hotel, said Thursday the Cuban government wants $4,164.58 before they will set him free.

The Weather

Synopsis: Unsettled weather in the southern parts of the province as a depression with associated cloud and showers moves slowly through. It is being forced south by a large high pressure area moving from Western Canada into Northern Ontario, bringing sunny skies to that part of the province today. Most of the province should be sunny Saturday, except for considerable cloud along the lower Great Lakes.

TEMPERATURES

	Min.	Max.
Today	58	76
One Year Ago	53	79

Today's Chuckle

About the only fellow tiaj gets anywhere playing both ends against the middle is an accordion player.

Extra Cent Forecast

Bread Will Go Up As Subsidy Sliced

OTTAWA (CP) — Canadians will soon be paying more for bread as the result of an announcement Thursday night that the wheat board has been instructed to charge millers more for top-grade wheat.

Otto Lang, minister responsible for the wheat board, told the Commons Thursday night the cabinet has ordered the board to boost the price to millers Aug. 1, the start of the next crop year.

This, he said outside the House, probably will mean an increase of about one cent a loaf for bread this fall.

At the same time, by reducing subsidies to the board, the government expects to save $2.7 million.

The price hike, Mr. Lang said, is to make domestic wheat prices reflect world prices, which were an average of $3.53½ Thursday.

Since 1971, millers have been paying $1.55½ a bushel for Canada Western No. 1 one spring wheat, the top grade used in most domestic bread.

To guarantee farmers a $3 return, the government paid an extra $1.94½ to the wheat board, which passed it on to the farmers.

This $1.94½ is being trimmed to $1 and, on the 60 million bushels of wheat used by millers annually, the government should save $2.7 million.

The government's two-price wheat policy, which lets domestic consumers buy wheat at lower prices than foreign customers, includes the fixed price of $1.55½ a bushel, the world average in 1972.

Under the amended policy, said Mr. Lang, millers will pay between 45 and 55 cents more for a bushel of the best wheat.

Conservative and New Democratic spokesmen said they were confused by the announcement. Social Credit Leader Real Caouette said it was just another example of the government putting the consumer at the bottom of the priority list.

"I am surprised that at no time does the minister suggest helping the consumers to buy that . . . bread at a cheaper price than he pays today."

Conservative Jack Horner (Crowfoot) said the government appeared to be limiting the liability and telling consumers they will have to pay more for bread.

Arnold Peters (NDP—Timiskaming) said the government should have increased millers' subsidies, not decreased them, to give the consumer more protection against rising prices.

Fruit to Be Dearer

50-cent Rise In Bacon Seen

TORONTO (CP) — Canadian food prices will rise again, with bacon going up 50 cents a pound to $1.79 in the next 30 days as a result of the lifting of price controls on food in the United States, a senior officer of Loblaw Groceterias Co. Ltd. said Thursday.

Gus Pahnos, executive senior vice-president, predicted the rise following President Nixon's announcement Wednesday that his Phase 4 economic plan will ease limits on prices on all foodstuffs except beef.

Mr. Pahnos said a Buffalo, N.Y., packer raised his bacon price by 50 cents a pound Wednesday and he predicted the increase will hit Canadian stores in about a month.

Food industry spokesmen also predicted a sharp increase in the price of canned fruit and tomato products.

Sam Crystal, public relations director of Oshawa Group Ltd., which supply IGA stores, said, "Quite a bit of canned fruit comes from the U.S. It seems pretty evident that these prices will go up there so they will go up here."

He said western Canadians will probably pay more for canned tomatoes, tomato paste and other tomato by-products which they import from the U.S.

Ontario produces its own tomato products so prices will not likely rise, he said. But, if western buyers turn to Ontario, Ontario's prices will rise.

A spokesman for a large Toronto meat packer said the removal of the U.S. price freeze will have little effect on the price of lamb because North American ewes don't eat much lamb. But beef prices will increase when the freeze on that product is lifted in September.

Ken Counsell, a spokesman for the Canadian Manufacturers' Association, said: "Canadian prices will go up because we're in close tandem with the United States.

"But price increases will not be as severe here because the mistake was not made here of arbitrarily freezing prices."

Farm Union Assails Growth in Farms' Size

SASKATOON (CP) — Farming is the base of Western Canada's economy but the problems of agriculture cannot be isolated in any one region of Canada, the National Farmers Union (NFU) said Thursday in a brief prepared for the West ern economic opportunities conference.

"We are certain . . . that the cau e of national unity cannot be established through the pursuit of policies which disadvantage one region over another. . . ."

Outlining factors which have led to a declining farm population—"the most important social and economic problem faced by the West"—the NFU said the farmer's share of the retail food dollar dropped to 37 cents in 1971 from 60 cents in 1949 and governmental "pursuit" policies based on the premise that there still are too many farmers on the land."

"Farms grow larger and farmers are asking themselves over and where it will end and how much larger and more productive do they need to become before they can be assured of stability and a future."

Farmers are subject to economic forces beyond their control, concerned and bewildered by the "seemingly contradictory economic policies of government . . . which bear so heavily on their economic fortunes."

Corn Belt Hog Prices Set Record

JOLIET, Ill. (AP) — The price of hogs jumped to record highs Thursday after ceilings were lifted by the United States government, but the hogs brought to market dropped to almost half the normal number as breeders apparently waited for even higher prices.

Prices vaulted as much as $8 a hundredweight as sellers reacted to President Nixon's lifting the price ceiling on all meat products but beef.

Front Street Has Carnival Air

With her fringed hat adding a Caribbean air to the Front Street sidewalk sale Friday, Anne Farrell waits on retired Belleville businessman Jim Yeoles. Store clerk Anne and her counterparts from stores up and down the street waited on thousands of customers during the two-day event beginning Thursday morning. The sidewalk sale continues today.

Sharon Aitchett

News Briefs

More Money Needed

SAIGON (CP) — The United States, North and South Vietnam and the Viet Cong have been warned the financial status of the International Commission of Control and Supervision (ICCS) will be in jeopardy if some money is not forthcoming from them.

Guerrilla Let Go

KUWAIT (Reuter) — A young Palestinian guerrilla arrived here today from Athens after the Greek government gave him a safe-conduct pass for the release of 17 hostages he had held in an Athens hotel. A senior official of the interior ministry and police officers met the Arab commando at the strongly-guarded airport and he was driven to an unknown destination.

Nixon Leaves Hospital

WASHINGTON (AP) — President Nixon, looking well, left Bethesda Naval Medical Centre today after a visit that lasted both wife and pneumonia.

'Makeup Money' Sought

DETROIT (AP) — The United Auto Workers' union told the Ford Motor Co. Thursday it wants "makeup money" for hourly-paid workers added to the wage package it will fight for this summer, because of increases given salaried workers. General Motors was handed proposals to improve pensions to $650 a month, plus cost-of-living increases, after 30 years of work.

Higher Prices Sought

NEW YORK (Reuter) — Ford and General Motors have announced they plan to apply to the Cost of Living Council for approval to increase the prices of their 1974 models. Both companies mentioned in their statements Thursday the high cost of additional mandatory equipment required under United State government regulations.

Inside Your Intelligencer

Ladies of the locks work out well on Trent Canal. First page, second section.

- Striking crane operators halt town hall job. Page 2.
- Photographer finds dress his mother made in museum. Page 3.
- Crown Attorney John Pringle a hard man to replace. First page, second section.

Four Western Premiers Want Rail Roadbeds Publicly Owned

EDMONTON (CP) — The four western premiers propose wholesale changes in Canada's transportation policy, including public ownership of the railway roadbeds.

The premiers give notice in a brief release today they will ask Prime Minister Trudeau next week for:

—A restatement of part of the National Transportation Act "to clearly place regional economic development as one of the basic objectives of national transportation policy."

—Full public disclosure of the costs of all modes of transportation.

—Establishment of a "west-ern" transportation evaluation authority" to examine costs and consider the effect of rates, regulations and facilities on the regional economy.

—A federal contribution "of comparable proportions" to the costs of all modes of transportation.

—Establishment of a new rate-setting procedure to promote the economic development of western Canada, to be worked out by the new western transportation evaluation authority.

—Acquisition by the federal government of railway roadbeds and rights-of-way.

—Establishment by the federal government of a public corporation to allow for more competition, with different railways using the same tracks.

The proposals, agreed to jointly by the four western premiers, are to be presented at the Western Economic Opportunities Conference in Calgary.

The transportation paper is the shortest and most terse of four prepared for the conference, in line with the premiers' stated intention of aiming at simplicity to avoid becoming bogged down in one of the most complicated subjects in Canadian politics.

The premiers briefly outline their case against the present freight-rate structure.

But the paper contains none of the strong language the premiers used in the months leading up to the conference when they termed current freight rates a curse for the West. They had said the rates blocked the West's development with discriminatory terms that favored the already rich industrial triangle centred on Toronto.

Hospital Employees Ignore Parking Lot

A maximum of seven cars at any time are occupying the 70-space parking lot leased by Belleville General Hospital from Queen Elizabeth School.

Meanwhile, cars continue to line Macdonald Ave. beside the school and there's no hope they'll be cleared from the street before September at the earliest.

The hospital leased the space at the south of Queen Elizabeth School last February in a move to get employees' cars off adjacent streets. The proposed hospital parking garage for employees and visitors is expected to be ready for use by the time the lease expires.

But employees apparently are not paying the $5 a month fee that entitles them to a parking space. Wednesday afternoon five cars were parked in the lot, and 17 (several with hospital employee's stickers on the windshield) were parked on the street. They lined about half the south side of Macdonald Ave. between Dundas St. and Macdonald Gardens.

Hospital administrator Philip Rickard says summer holidays have cut the number of staff members needing parking space and any count taken now does not reflect the true parking picture.

The hospital has a total of 180 spaces for employees, and has issued 300 cards that activate the automatic barriers at the parking lots. The additional spaces put into use at Queen Elizabeth School have eliminated the waiting list for parking space.

City council last Monday approved a bylaw to eliminate all parking on the street adjacent to the school and limit parking on First and Second St. to two hours. The bylaw must now be written, given three readings by council and be sent to Toronto for approval by the ministry of transportation. City clerk Adam Stalker expects objections from residents may further tie up implementation of the bylaw. He predicts it will be September "or later," before city police can enforce the bylaw.

Meanwhile, the hospital has run out of cards, and 30 or 40 employees can't activate the barriers. A security guard is posted by the Queen Elizabeth barrier when shifts change to let cars in and out.

Nothing Lost In Break-in

Thieves who broke into Esso Car Wash on Dundas St. West overnight apparently had been smashed. When they their efforts thwarted.

Constables Dan White and Don Bruce of the Belleville Police Department, on patrol at 3:15 a.m. found a window in the rear garage door had checked inside, however, they found the office had been entered but nothing taken.

Alarm Box

Belleville firefighters responded to the following calls Thursday:

11:56 a.m. . . . Pinnacle St. parking lot; gas spill.

4:44 p.m. . . . 516 Sidney St., grass fire.

Coming Events

ALHAMBRA SUNDAY NIGHT BINGO. The popularity o fthe Alhambra Sunday night Bingo is growing every week. Come and enjoy our new system where every player has an even chance to win. Every Sunday evening at 7.30 p.m., Columbus Hall, 389 Front St. Come Early. Everybody Welcome Ja29 ev-Fri-tf

ANNUAL Ketcheson reunion and picnic, Tweed Memorial Park, Sunday, July 29, 12.30 p.m.

IN MEMORIAM VERSES

Select your Memorial Verse from our Memorial Booklet which can be seen at the Classified Advertising Counter at The Intelligencer.

HOGLE FUNERAL HOME

STIRLING 395-2424

LARGE ACCOMMODATIONS AND PARKING

FOR RENT

Centrally located business property including two storey office area - warehouse space - fenced and paved yard with entrance from two streets. This property suitable for sales and service operation etc. Call Joe Lee for information.

BOWES & COCKS LIMITED REALTOR

968-4571

175 North Front Street — Open until 9 p.m.

Freed From North Viet Nam

Two young men who have been seen on national television and heard on radio around the world . . .

Lloyd Oppel and Sam Mattix

. . . will speak of their experiences when captured in Laos last fall where they were doing Christian work. After being taken to Hanoi they were eventually released earlier this year. Hear their story and meet them for yourself . . .

SATURDAY AT 8.00 p.m.

BETHEL CHAPEL

Church and Station Streets — Belleville

Rx WHAT IS AN ITCH?

It may start off as just a little "tingly" sensation that a quick rub seems to take care of. But, it may end up as an almost uncontrollable urge to scrape off part of your skin. It could come about as the result of a bite — fly, mosquito, gnat, etc.; a food that doesn't agree with your body chemistry — chocolate, nuts; a poor choice of leaves — poison oak or ivy. It may also result from some organic illness, simple or serious.

Just as there are numerous causes of the itch so there are medicines that can help to relieve it. Which one? Your physician will be able to pinpoint the cause of your itching problem. Don't scratch needlessly.

Printed as a Public Service by

GEEN'S PRESCRIPTION PHARMACY

276 FRONT STREET - BELLEVILLE

PHONE 962-4551

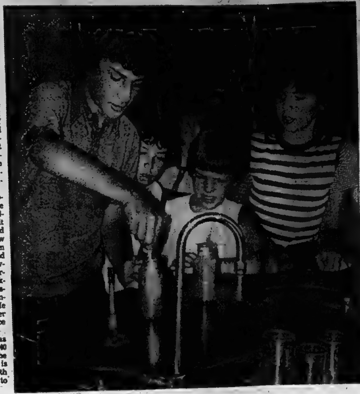

Glowing Evidence

Dave Adams safely peeks from behind the shoulder of Neil Fainbloom as he inserts a glowing splint into a bottle to test the presence of oxygen after an experiment conducted by Kim Dixon (centre) and Debbie Stafford. The elementary school students are taking enrichment classes in science during the Moira '73 summer program sponsored jointly by the Hastings County Board of Education and the provincial government.

Consumer Booklet To Be Expanded

A widely acclaimed resource booklet published by the Citizens Bureau will increase its scope to incorporate federal legislation affecting consumers, according to Bert Gerling, a Bureau official.

In talks yesterday between the bureau and Deanna M. Burns, consultant with the Department of Consumer and Corporate Affairs, an omission of federal legislation was noted.

However, the situation is soon to be remedied, said Mr. Gerling. "Previously information in the booklet was essentially based on provincial laws. But the reprint of Dollars and Sense will include consumer protection information with regard to federal legislation."

The Citizens Bureau has received compliments as well as requests for copies of the two - month - old booklet as far afield as British Columbia.

At present, major sections outline problems consumers encounter with financial institutions dealing with credit and insurance. The enlarged edition will provide information as to the pitfalls to be avoided and the recourse a consumer has in federal laws.

"With only two people in our regional office in Toronto, we don't have the time to get around to everyone. It's a matter of reaching people with information regarding help the federal government can provide through the department. This booklet can do that," said Miss Burns.

The Consumer and Corporate Affairs Ministry has the ammunition of about 20 federal acts to bring to the aid of the consumer, noted Miss Burns, saying "they're all probably of greater scope than those of the province".

Madoc Accepts Truck Tender

MADOC (Special) — The village of Madoc will buy a one-ton dump truck from Pigden Motor Sales Ltd. Bids were received from three local dealers and the Pigden bid was accepted.

Council has placed the swimming area of the the ball park out of bounds to the public after 9 p.m.

Striking Crane Operators Stop Trenton's Town Hall

By COLIN BRUCE
Trenton Bureau

TRENTON — Striking crane operators have put a spoke in the wheel of construction crews erecting Trenton's town hall.

The town hall, incorporating municipal offices and two level of enclosed parking, was nearing completion until earlier this week when shipments of cement girders used for flooring were halted due to a strike by members of the International Union of Operating Engineers.

The eight men erecting the concrete components in the new offices walked off the job last Monday bringing to a halt construction of the rear of the offices and shipments leaving Belleville's Stanley Structures, formerly Wilson Concrete Products.

A spokesman for Lassing Associates, consultants for municipal office construction, said this week the first two floors were all but completed and 60 per cent of the top office floor was finished. This information is included in a report to be submitted to town council at its next meeting. The report also estimates 80 percent of the exterior is completed.

David Humm, member of the consulting firm, could not say how long the strike would delay construction but work could continue on the office space.

This is the second delay due to strike that has stood in the way of completion of the new municipal offices.

Resulting from a strike last winter, the offices still wait for the delivery of an elevator to be placed in the tower.

A spokesman for Stanley Structures could not guess when the strike would end, saying it affected approximately 500 crane operators in the southern portion of the province centred in the Toronto and Hamilton areas.

The operators are striking against Ontario Crane Rental Association of which Stanley Structures is a member.

Frank Wiles, a company field superintendent, said money was not a part of bargaining in the early stages, with more emphasis on "fringe benefits".

Currently operators are paid $8.73 an hour. Mr. Wiles claims "they want somewhere in the neighborhood of $11 an hour".

He said his company was effectively stopped as far as distribution was concerned and that 37 other companies were in the rental association along with Stanley Structures.

No bargaining has gone on this week and none is scheduled, according to Mr. Wiles. "I'll have to call Toronto to find out when the next meeting is."

The Monday morning trike was first intended as a rotating walkout with Hamilton's boom crane and the Toronto firms of Amherst and Superior Crane the first to be affected.

The 37 members of the Ontario Crane Rental Association, "to bring a more speedy conclusion to the strike action", closed all their doors halting the union's rotating action.

Mr. Wiles said: "As far as we are concerned, when one member is being struck against, we are all being struck against. You are all on strike and no-one works until a new agreement is made."

He said his company is stockpiling to speed delivery of materials once men are back on the job.

DAVID G. HORTON, Bsc., DVM., has joined the professional staff of the Belleville Animal Hospital. A former resident of Etobicoke, Dr. Horton graduated from Ontario Veterinary College at the University of Guelph in May, 1973.

Rainfall About Half

TWEED (Special) — July rainfall in the Tweed area has been about half the normal amount for this time of year. All the rain fell on July 13, the night heavy winds destroyed buildings in Brighton.

Rainfall so far this month has been 1.12 inches. Normal precipitation is 2.62 inches.

POLICE indent en ma

Police say there is no indication of foul play in the shooting death of an 18-year-old Bancroft area youth Wednesday.

Keith Maxwell, a laborer who lived with his sister on the Potash Road, was found a short distance from the house Wednesday evening.

Police said he died of a rifle wound to the chest.

A post mortem was performed at Belleville General Hospital Thursday morning. Coroner was Dr. H. S. Johnson of Bancroft.

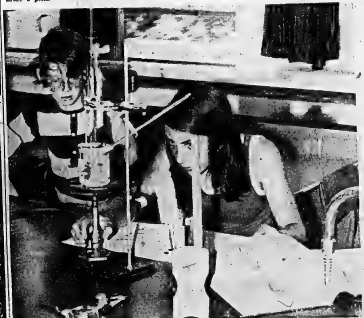

Test Tube Flavor

Mark Eisner watches Maureen Horne adjust the flame of the bunsen burner to evenly heat the chemicals which will produce wintergreen the elementary commonly find in chewing gum than science class test tubes. The two youngsters are taking part in an enrichment summer program, Moira '73, jointly sponsored by the Hastings County Board of Education and the provincial government. Registration continues Monday and Tuesday at Moira Secondary School.

Obituaries

LESLIE A. YEREX
RR2, Brighton

The funeral of Leslie A. Yerex, RR2, Brighton, who died Sunday in Trenton Memorial Hospital following a 12-month illness, was held July 17 from the Weaver Funeral Home. Rev. M. Carswell of St. George's Church, Trenton, conducted the service with interment in St. George's Cemetery.

The bearers were Jim Wallace, Harold Graham, Gordon Steenburg, Allan McIntosh, Bob Armitage, and Ron Boulter.

Honorary bearers included Ed Ryan, Jack Reid, Joe Withers and Jack Godfrey.

A native of Belleville, Mr. Yerex was born in the city 79 years ago and was the son of Mr. and Mrs. William Yerex. He had lived in the Trenton area for the past 47 years, and was a veteran of World War I.

Predeceased in 1955 by his wife Myrtle, Mr. Yerex is survived by a son, Robert, of Whitby, a daughter Mrs. Lawrence (Vivian) Simpson, RR2, Brighton and grandchildren Lawrence, Debra, Robert and Lesley Simpson and Jancie and Marty Yerex.

A brother, John Yerex and a sister, Mrs. Elsie Jackson live in Belleville.

MRS. JOHN ALLIN

Funeral services will be held Tuesday in St. THOMAS, Ont., for Mrs. Edith Emily Allin who died today at the age of 80 at Belleville General Hospital.

Mrs. Allin was born in Springburn, Scotland and came to Belleville in 1934 after residing for a while in St. Thomas. She lived at 165 East College Street.

Her husband, John, predeceased her in 1957.

Mrs. Allin is survived by (Edith "Babe") Kellar and Mrs. Albert (Peggy) Semark, both of Belleville, four grandchildren and 14 great-grandchildren.

She is also survived by four brothers, William Luscombe of Fred of St. Thomas and Cecil Green of St. Thomas also survives.

Mrs. Allin was predeceased by five sisters and two brothers.

She was a member of Christ Church and a past Red Cross homemaker. She was also a member of the Ladies' Auxiliary of the Royal Canadian Legion, Branch 99.

Mrs. Allin is resting at the John J. Bush funeral home from where she will be taken to the Williams Funeral Home in St. Thomas for service on Tuesday. Interment will be at Elmdale Memorial Park.

Visiting hours at the Bush Funeral Home will be from 2 p.m. until 9 p.m. tomorrow

Most Active Stocks

TORONTO

An 11.00 a.m. report from the Belleville offices of Walwyn, Stodgell and Co. Ltd., 181 Pinnacle Street.

Follow: stock, number of sales, last sale price and change.

INDUSTRIALS

Kaiser Resources 20,200, 3.20, up .10
Thomson Newspapers 18,000, 13, no change
Can. Permanent Mortgage 12,500, 18, down ⅛
Molson Industries A 9,960, 25, down ¼
Cominco 10,270, 33¼, up ⅛

MINES

Acme Gas and Oil 46,000, .14½, up .03½
O'Brien Gold 10,500, .97, up .03
New Calumet 10,000, .25½, down .00½
Jonsmith 10,000, .08, no change
Chesterville 9,000, .22, no change

OILS

Pan Ocean 15,824, 14⅛, up ⅜
United Canso 8,275, 8.75, down .25
Trans-Canada Resources 4600, 1.60, down .03
Decca Resources 5,500, 6.90, up .40
Oakland 4,300, 2.19, up .02

Toronto Stock Exchange

11 a.m. stock prices provided by
Walwyn Stodgell & Co. Ltd., 181 Pinnacle Street

INDUSTRIALS

Abitibi 11⅞
Acres Ltd. 13
Alcan 30⅜
Alta. Gas "A" 13
Algoma Steel 18⅝
Bk. of Montreal 18½
Bk. of Nova Scotia 32⅞
Bell Canada 41⅝
Brascan 18
BC Forest 17½
BC Telephone 50½
Canada Cement 14
Cdn. Imp. Bank 30⅛
Cdn. Industries 18
CHUM Ltd. 8
CPR 17½
CP Inv. PFD 29
Cnd. Tire "A" 33⅞
Celanese Cdn. 4.45
Chrysler Corp. 25
Cons. Gas 16⅛
Corby Dist. "A" 21½
Crush Intl. 13
Dist. Seagrams 40⅛
Dofasco 27¾
Dominion Stores 14
Domtar 21⅞
Falconbridge 72½
Ford Canada 97½
Four Seasons 7½
GMC 66⅛
Gt. Lakes Paper 22½
Grty. Trust 12¼
Gulf Canada 36½
Harding Carpet "A" 6⅞
Home Oil "A" 45½
Hudson Bay Oil 48
Hudson Bay Co. 18½
Husky Oil 23⅜
IAC 17⅜
IBM 310
Imp. Oil 42⅞
Inasco 20½
Intl. Nickel 31½
Intl. Utilities 24
Interprov. Pipe 24½
Lake Ont. Cement. 305
Loblaw Co. "B" 6⅜
MacMillan Bloedel 29⅜
Massey Ferg. 21
Moore Corp. 52⅜
MacLean H. Cable 13½
Noranda 54⅛
Oshawa Whole. "A" 8⅝
Pacific Pete 30½
Power Corp. 11½
Rothmans 13
Reitmans 11½
Royal Bank 34⅝
Scott York Hold. 3.30
Shell Canada "A" 19½
Simpson's Ltd. 8⅞
Simpsons Sears 11½
Steel Can. 32
Thomson News. 12⅞
Cominco 32⅞
Cons. Textiles 410
Toronto Dm. Bank 33⅞
Toronto Star "B" 23⅛
Traders Grp. "A" 18½
Trans. Cds. Pipe 33½
Union Carbide 13
Union Gas 10½
Victoria Grey 30
Villacentres 8
Walkers W. 54½
Westcoast Trans. 18
Geo. Weston 21½
C & &C Yachts 4.85
Cdn. [illegible] 4.50
Neonex Int'l. 3.25
Federal Grain 6⅞
Cdn. Utilities 11½

MINES

Atlantic Coast Cop. .30
Brameda Res. .71
Brunswick M 8.25 8.15
Campbell Chib. 6.90
Camflo 8.43
Cons. Cdn. Faraday .94
Can. Tungsten 202
Cons. Morrison 1.81
Conwest Expl. 5.83
Copperfields 1.85
Denison 38½
Hollinger 46¼
Kerr Addison 13
Lytton Minerals 1.96
Mattagami Lake 33½
McAdam Mng. 33
Northgate 8.25
Orchan Mines 8.15
Pine Point 34
Rio Algom 20½
Sherritt Gordon 17⅜
Steep Rock 1.53
Sullivan Mng. 2.95
Teck Corp. A 4.15
Falcon Coppers 14
Tara 15½

OILS

BP Canada 18⅜
CDN S Pete 4.00
Pan Cdn. Oils 14⅛
Place Gas .82
Ranger 31¼
Spooner .90
W. D[illegible] 8.25

DEATHS

ALLIN, Mrs. Edith Emily — Of 165 East College Street, passed away at Belleville General Hospital on Friday, July 20, 1973, in her 80th year. Dear daughter of the late Mr. and Mrs. William Luscombe. Beloved wife of the late John C. Allin. Dear mother of Mrs. Bud (Edith) (Babe) Kellar and Mrs. Albert (Peggy) Semark, both of Belleville. Dear sister of William, Windsor, Frederick London, Fred and Mrs. Cecil (Elizabeth) Green (both of St. Thomas Cecil, Gary Ind., also survived by 4 grandchildren and 14 great grandchildren.

Resting at the John R. Bush Funeral Home, 80 Highland Avenue, Belleville. Visitation Saturday from 2-9 p.m. only, thence to Williams Funeral Home, St. Thomas, where service will be held Tuesday, July 24, 1973.

Interment Elmdale Memorial Park. Jy20-21

BAILEY — Passed away suddenly at his late residence, RR2, Trenton on Wednesday, July 18th, 1973, Richard Bailey, husband of the late Zeliah Irene Bailey. Dear father of Barbara Bailey, RR2, Trenton. Grandfather of Mrs. (Brenda) Sidall, Toronto, Mrs. (Vicki) Cooper, Newtonville. Great grandfather of Sean Sidall in his 77th year.

Friends are invited to call at the Weaver Funeral Home, Trenton from Friday afternoon. Funeral service will be held on Saturday, July 21st, 1973 at 11 a.m. in the Funeral Home.

Interment White's Cemetery. July19-20

FAHEY Miss Mary Loretta — Formerly of Marysville at the Victoria Manor, Lindsay, Ontario on Friday, July 20, 1973, in her 79th year. Dear daughter of the late Mr. and Mrs. John Fahey. Dear sister of Mrs. Vincent (Rose) McIntyre, Belleville and James Fahey, Toronto.

Miss Fahey is resting at the O'Brien Funeral Residence, 20 West Moira Street until Sunday, July 22 thence to Holy Name of Mary Roman Catholic Church, Marysville for Mass at 2 p.m.

Interment Marysville Cemetery. Jy20-21

HILL, Sarah Ann — Of 169 Burnham Street, Belleville passed away at Belleville General Hospital on Thursday, July 19, 1973, in her 84th year. Daughter of the late Mr. and Mrs. William O Moorehead. Wife of the late George A. Hill. Dear sister of Alfred Moorehead, Ireland, Mrs. Elizabeth Medhurst of South Wales. Dear aunt of (Frances) Mrs. Floyd Robertson of Corbyville and several nieces and nephews overseas.

Mrs. Hill is resting at the Thompson Funeral Chapel, 38 Everett Street, Belleville. Service will be held on Friday, July 20th at 2 p.m. Rev. Peter Tett officiating.

Interment Belleville Cemetery. Jy19-20

CARDS OF THANKS

The family of the late John C. Rouse would like to extend their appreciation and thanks to all relatives, friends and kind neighbors for their many cards, flowers and acts of kindness during their recent bereavement. Also the Jones - Rowe Funeral Home and Rev. Fathers J. McGarvey and F. Dostal for their comforting assistance at that time.

I would like to express my appreciation to relatives, neighbors and frends, also Dr. C. Derry and Dr. A. K. Doaj of Madoc, the ambulance service, nurses and nurses aides on the 7th floor, also for cards, treats and visitors and the many acts of kindness shown me while I was a patient at Belleville General Hospital.

Hedley Shaw, Eldorado.

A special thank-you to our many friends and relatives who were so kind and helpful to us in our time of need. A special thanks to the nursing staff on 6th level of Belleville General Hospital, also to Reverend Murphy for his words of comfort. To the ambulance driver who took our dear husband-father to Kingston, to the doctors, and nurses on Watkins three and to all in the intensive care unit of Kingston General Hospital our heartfelt thanks. All who sent cards and flower tributes. God bless you all.

The family of the late Robert Fair.

IN MEMORIAM

MOWERS — In loving memory of a dear mother and wife, Jean Mowers, who left us suddenly July 20, 1965.
Happy memories fond and true,
From us who thought the world of you.
—Lovingly remembered by your husband Earl and family.

The family of the late Joseph Farrell sincerely thank all our friends, neighbors and relatives for their many acts of kindness, messages of sympathy, flowers, food, donations to Cancer Society. Special thanks to Dr. Brearley, nurses, orderlies, staff on the 3rd and 4th level Rehabilitation Centre, Belleville General Hospital for their wonderful care. To Monsignor Sullivan, Fathers Stitt, MacGillivray and Farrell for their comforting words. To the staff of Moira Beverages for their help and the O'Brien Funeral Home for their kind courteous service.

SMITH — In loving memory of a dear mother, Emma Smith, who passed away July 17, 1965.
Loving and kind in all her ways,
Upright and just to the end of her days,
Sincere and true, in her heart and mind,
Beautiful memories she left behind.
Ever remembered by daughter Olive and son-in-law Isaac.

PASSPORT PHOTOS
WM. E. RILEY
PHOTOGRAPHERS LTD

CATHERINE WHALEN

D. J. Whalen, President, D. J. Whalen Real Estate Limited takes pleasure in announcing the appointment of Miss Catherine Whalen to his staff. Catherine would be most pleased to assist anyone in all matters of real estate and may be reached at the Belleville office of D. J. Whalen Real Estate 962-4528 or her residence 967-1261.

DJ WHALEN REAL ESTATE LIMITED

Office 962-4528
Residence 962-1261

Two Boys Suspected In Rash of Break-ins

City police now suspect that two boys found inside an east end dry cleaners Wednesday morning were involved in 11 break-ins during the past few days.

The boys, aged 14 and 15, appeared in Juvenile Court Wednesday.

Windshield Scattered

Robert Mandeville had a shattering surprise when he went to drive to work Wednesday morning.

The 41 John St. S. resident found someone had tossed a rock through his car's windshield during the night. Cost of repairs is $125.

City police are investigating.

Free Shots Not Taken

More people should get their immunization shots from public health units, says Hastings and Prince health coroner health board member Enos David.

It's one way to offset the rising cost of Ontario's medicare program, he told a board meeting Wednesday.

Many people going to their doctors for immunization shots could get the same service free at public health clinics without any charge on the province's medical insurance program.

"We've got to stop escalation of (medicare) costs — and this is one way of doing it," said Mr. David.

Boy Hurt On Bicycle

PICTON — A Prince Edward County boy Wednesday was taken to Prince Edward County Memorial Hospital with injuries received when his bicycle hit a truck on Talbot St. here.

Steven Aulthouse, 10, RR 8, Picton, was treated for head injuries, shoulder lacerations and possible internal injuries. Damage to the pickup truck driven by Paul McKeown of Belleville was estimated at $75.

Police Chief Douglas Crosbie said they are also believed responsible for breaking in seven homes this week, as well as break-ins at Lou's Transport, Belleville Plaza laundromat and the Canada Dry bottling plant. The homes and businesses are all located in the city's east end.

The boys were caught at 4 a.m. inside Woodland Cleaners at the corner of Farley and Dundas Streets Wednesday. The laundromat and bottling plant were hit the same night.

Chief Crosbie said several house owners were away when their residences were struck and loss cannot be determined until they return. In other homes, loss was mainly confined to small amounts of cash, although thieves also took two bottles of beer from one house.

The chief said the 15-year-old, a former Belleville resident, had failed to return to a provincial training school after being out on a pass last weekend. The other boy, who lives in Belleville, was a friend.

Ambulance Cutback Proposed

Alderman Stu Meek will meet with an official from the ministry of health Saturday to discuss a proposal that would cut ambulance service in the Quinte region by as much as 75 per cent.

Ald. Meeks, who first learned of the proposal in a letter he received last week, is the owner of LaSalle Ambulance which, with City Ambulance, now has four vehicles in service 24 hours a day to cover Belleville and surrounding regions.

Under the proposal, service would remain the same between 8 a.m. and 4 p.m. but would be cut back to two ambulances between 4 p.m. and midnight, and one ambulance between midnight and 8 a.m.

As a result, Ald. Meeks contacted C. L. Brodeur, director - designate of the ministry's emergency health services branch, who agreed to come to Belleville Saturday to discuss the matter.

The health ministry allocates funds to maintain legal ambulance services and has proposed the cut-back as a money-saving measure.

It's An Heirloom

Amelissburgh Museum held a surprise discovery for Picton photographer Lloyd Thompson recently. Wedding dress being worn by display mannequin was handsewn in 1913 by mother, a seamstress, and is now heirloom of local family.

Photographer's Discovery

Finds Wedding Gown Sewn by Mother

By MARGARET HAYLOCK
Staff Reporter

AMELIASBURGH — Nationally recognized portrait photographer Lloyd E. Thompson routinely shoots dozens of weddings a year.

But he did a doubletake this week as he photographed an Ameliasburgh bride.

The young woman was a mannequin in the township museum and the gown she wore was hand sewn by Mr. Thompson's mother, the late Mrs. Richard Thompson, in 1913.

The photographer, unaware of the existence of the wedding dress, was surprised this spring when told that it was on display in the Ameliasburgh museum. He made a visit to see it and has photographed it as it is modelled by the mannequin.

The gown, a creamy batiste material trimmed with satin, features a mandarin neckline of hand-crocheted lace and is sewn with seed pearls.

Mr. Thompson's mother, the former Ada Trip, was born in Hillier township and earned a reputation as an expert seamstress and milliner.

After her marriage to Richard Thompson she lived in Belleville for several years and fashioned gowns for the belles of the era.

The wedding dress on display was made for Mrs. Harold Young, an Ameliasburgh resident and has been donated for exhibition by her son and his wife, Mr. and Mrs. Ekmer Young.

Mrs. Harold Young wore the dress at her wedding on June 4, 1913, and it was preserved carefully in the years that followed.

Mr. Thompson is pleased to have discovered the gown stashed by his mother more than a half-century ago and will send a photograph of it to his aunt in Edmonton.

Rotating Rail Strikes Appear Likely July 27

Belleville's 400 railway non-operating workers will most likely begin a series of rotating strikes Friday, July 27.

Meetings are going on today in Montreal to discuss conciliation proposals, but it seems to be a last-ditch effort.

Jack Thomas, local chairman of the Canadian Brotherhood of Railway workers and general workers said today:

"We've gone through mediation, conciliation and now we have to go through the ultimate . . . strikes.

"We are prepared to be out week for similar action," he said referring to other unions considering strike action.

"We've been prepared a" for as long as it takes. We are awaiting instructions from our national head office in Ottawa and are fully prepared to take action.

A difference of about five per cent in wage increases separates the non-operating employees' union and the offer last week from board chairman Mr. Justice Craig Munroe of the British Columbia Supreme Court.

Mr. Munroe suggested wage increases of 17 per cent over two years while John Weldon union nominee, has proposed 21.6 per cent wage increase over the same time. The rail companies' offer was 13.5 per cent.

About 56,000 employees are involved in this matter. The situation came to a head when last week, representatives of the workers said they were planning rotating or selective work stoppages against their employers — CP Rail, Canadian National Railways and smaller rail firms. They are legally entitled to strike July 31.

Although union leaders representing the non - operating employees are to meet in Montreal today to discuss conciliation proposals, the spokesmn says the assembly would just be a formality before rejection of a report submitted last week by board chairman Mr. Justice Craig Munroe of the British Columbia Supreme Court.

Mr. Justice Munroe's report suggested wage increases of 17 per cent in two years for the clerks, porters, maintenance, roundhouse and other employees. Average basic hourly wage for the non-operating workers is $3.54.

The union spokesman said the unions will probably set the conciliation report of their nominee, John Weldon of Montreal, as the minimum acceptable to the workers.

Mr. Weldon, who proposed 21.6 per cent wage increases over two years, and company nominee S. E. Dinsdale of Toronto, submitted reports separate from that of Mr. Justice Munroe. Mr. Dinsdale suggested wage raises totalling 13.5 per cent.

But the unions, while satisfied with Mr. Weldon's proposals on wages, Job security and pensions, are unhappy with some of the minor suggestions of his report.

The union spokesman said he felt labor nominees on board sometimes bend over backward to appear moderate.

He said that the initiative for mediation of the dispute should come from Labor Minister John Munro rather than from the parties. Mr. Munro has said government mediation services are available.

Railway union leaders have expressed fears that the government will intervene with legislation in any strike or lockout action.

They say intervention or the threat of interference by Parliament in the past has made the railway workers fall behind employees in comparable jobs in other industries, thus intensifying feelings of frustration among union members.

Underpass Now Open - - Officially

That new Frank Street railway pedestrian underpass which has been in use since early spring is now officially open for traffic.

Advisement that the pedestrian underpass is ready for use was contained in a letter from the CN Rideau Area office which was received by city council Monday.

Use of the underpass by cycles was discussed in council some weeks ago following which erection of signs banning cycles was authorized.

Council was told Monday the signs had been erected.

Seventh-Day Adventist Church
23 DUNDAS ST. WEST — BELLEVILLE
SERVICES TO BE HELD EVERY SATURDAY
10:00 a.m.—SABBATH SCHOOL
11:00 a.m.—PREACHING SERVICE
EACH TUESDAY AT 7:30 p.m.—PRAYER MEETING
THE WELFARE COMMITTEE WILL NOT MEET DURING THE MONTHS OF JULY AND AUGUST EXCEPT FOR EMERGENCIES.
FOR INFORMATION PHONE 962-1610 or 968-4437

VADER'S
Best USED CAR BUYS in Town
See Them Today
A Very Choice Selection

'72 DATSUN
1600, 2 door, 4-speed, green. Lic. EDS451.
'72 DATSUN
1600, 4 door, radio, side trim; Spanish gold. Lic. EDD871.
'71 DATSUN STATION WAGON
1600 c.c., 4 cyl. engine, 30-35 m.p.g., yellow. Lic. EDG114.
'71 PINTO
2000 c.c., 4 cyl engine, 4 speed transmission, radio; white wall tires, yellow. Lic. EDN631.
'71 DATSUN 1200 FASTBACK
Radio, vinyl roof, side trim moulding, green. Lic. HAS154.
'70 VAUXHALL VIVA G.T.
4 speed, radio, mich, rally road wheels, green. Lic. EC15C.
'69 VOLKSWAGEN STATION WAGON
1600 c.c. engine, automatic transmission, radio, red. Lic. EWK162.
'69 FORD LTD COUNTRY SQUIRE STATION WAGON
V-8, automatic. All the LTD feature appointments, green. Lic. EC357.
'67 PONTIAC PARISIENNE
4 door hard top, V-8, automatic, radio, maroon. Lic. EU321.
'67 MUSTANG 2 PLUS 2 FASTBACK
V-8, automatic, power brakes, radio and tape combination, metallic green. Lic. EDK176.
'67 FORD CUSTOM 500
4 door sedan, V-8, automatic, radio, green. Lic. EDC901.
'66 VOLVO 1229
4 door, radio; air tires, safety checked, black. Lic. EDR198.
'66 VOLKSWAGEN
White, Lic. EDR499.
'66 MERCURY COLONY PARK
Station Wagon, V-8, automatic, power steering, power brakes, radio, luggage rack, black. Lic. ECE586.
'66 CHEVROLET BISCAYNE
2 Door Sedan, 6 cylinder automatic, radio, very clean, beige. Lic. EC3886.
'65 CHRYSLER NEW YORKER
4 door hardtop, lots of extras, blue. Lic. EDR567.
'60 CHEVROLET
½ ton, blue. Lic. CH3880.
AS IS
'68 MUSTANG
Hardtop, 289 4 speed, radio, needs body work, red. Lic EDE622.
'65 FALCON
Sedan, automatic transmission, red. Lic. EDT663.
VADER'S GARAGE
SERVICE LIMITED
DATSUN SALES AND SERVICE
NORTH FRONT & COLLEGE STS.
962-1491 BELLEVILLE 962-1449

KELLY'S DISCOUNT
Allerest Adult Tablets, 24's M.S.L. 1.59
Allerest Time Capsules, 10's M.S.L. 1.59
Allerest Chewable Children's Tablets 24's M.S.L. 1.89
YOUR CHOICE 99¢
LOVE IS
See through color of Love's Gel in Special Travel Sizes
LOVE'S FACE GEL $1.75
or
LOVE'S CHEEK GEL $1.50
BOOK MATCHES Pack of 50 19¢
YARDLEY Shower & Bath GELEE
Menthol-Rich Cleansing Foam, 4oz. Tube Plus Travel Size FREE
BOTH FOR $2.50
PLASTIC GARBAGE BAGS Packs of 10
3 for 88¢
POND'S LEMON COLD CREAM 4oz. M.S.L. 2.59 Special $1.09
NEW ! Herbal Fragrance Softique BATH OIL 2.5 oz. M.S.L. 1.77 $1.19
Tabu or Ambush Spray Cologne By Dana 2 oz. $2.50
Special Only .....
Hughe's Tooth Brushes M.S.L. 99¢ 2 for 59¢
KELLY'S DRUG STORE
"YOUR PARCOST DRUG STORE"
● OPEN 7 DAYS A WEEK TO 9 P.M.
● FREE CITY DELIVERY ON ORDERS OVER $2.00
● PLENTY OF FREE PARKING
● USE YOUR CHARGEX ● SUB POST OFFICE
411 BRIDGE ST. EAST DIAL 962-5318

TENDERS
TENDERS REQUESTED FOR THE DEMOLITION OF BUILDINGS AT 88 CANNIFTON ROAD. LOWEST OR ANY TENDER NOT NECESSARILY ACCEPTED. TENDERS MUST BE IN BY JULY 27TH.
ARTHUR KEEGAN
ON BEHALF OF BELLEVILLE YARDMEN BENEFIT FUND INCORPORATED.
Replies to be addressed c/o Arthur Keegan, 97 Hazelwood Dr.

Guaranteed Registered Insured
STROUD'S DIAMONDS
Best Values and Finest Selection in the Quinte Area.
206-208 FRONT ST.

QUINTE KIWANIS POOL
N. FRONT ST. AT BLACK HAWK INN
"SWIM PROGRAM"
JULY 23 TO AUG. 10
Pre-Beginner, Beginner - $3.
Junior, Intermediate, Senior - $5.
Max. $10.00 Family
Registration at Pool Sat. July 21, 3 p.m.
Public Swims - Every day - 1 - 5 p.m.
Every evening except Tues. & Thurs - 7 - 9 p.m.
Pool Rental - $10.00 per hour (incl. lifeguard)
Phone 968-3122 or 962-5559

A.E. LePAGE LIMITED
OPEN HOUSE
4 BEDROOM EXECUTIVE HOME — 50 Penwood Crescent (3 miles south of Belleville on Highway 14). Watch for our signs.
— ALSO —
4 NEW HOMES UNDER THE $27,000 PRICE RANGE in WHITE ROAD SUBDIVISION built by Mike Demark Construction and Brett Park Limited. Directions: Highway 2 to Bayside, North on White's Road, across the C.N.R. and look for our Open House signs.
OPEN THIS WEEKEND SATURDAY & SUNDAY 2 p.m. - 5 p.m.
BELLEVILLE OFFICE 962-9154
TRENTON OFFICE 392-9275

The Intelligencer
Published Daily
Intelligencer Established 1834 — Ontario 1870
A Division of Canadian Newspapers Company Limited
61 Bridge St. East
Belleville, Ontario, Canada
Gerald A. Morton: Publisher
R. Nylan Morton: General Manager

Probing Ocean Depths

In the battle for sufficiency to keep pace with increasing population and rising demands for more food, energy and resources of every kind the ocean depths remain probably the last great untapped sphere of exploration. It is known for instance that underwater exploration for oil is being carried out in different parts of the world, including the North Sea off the coast of Britain.

In Canada, meanwhile, federal science minister Jeanne Sauve has unveiled the basics of this country's policy in this matter, including the concept that Canada must develop and control its offshore resources and their exploration.

The technology involved is very much in its infancy and any material benefits are regarded as years away. Mrs. Sauve suggests however that operations on and below ice-covered waters may be expected within five years.

As an extension of this we may see the construction of ice-breaker oil tankers and cargo carriers, to take from ore from the Canadian north, not to mention the development of submarine oil and gas drilling platforms as well as under-ice instrumentation equipment to unlock some of the secrets of the environment in these remote places.

All this affords great new opportunities for Canadian industry in the development of the necessary equipment and of course for jobs. The Government moreover intends to upgrade its own level of knowledge and sophistication in this sphere of oceanography, for its own sakes as much as to keep it on a par with other countries and with private developers.

These initiatives are seen as providing new opportunities for Canada's universities, most likely in British Columbia, Nova Scotia and Newfoundland, for there will be a need for expertise in this relatively new field. The universities in turn will have to find the necessary trained personnel to give effect to these new initiatives.

Last but not least is the question of cost. Not surprisingly, it is high . . . very high, and given the recklessness with which Government manages its books and provides funds for lesser matters it is good reason for a renewed call for thrift in some of these selfzame lesser spheres. In any event, to put a figure on this obviously major undertaking, from the $100 million that Ottawa now spends on the oceans annually we may expect to see this reach $500 million-a-year in five years.

A Lemon

Americans are buying more cars and the word from Detroit is that compacts are selling better since the industry in the United States moved to meet the competition in this sphere from overseas.

In Canada meanwhile the latest chapter in the grand Pirenza hassle has emerged with word of a $5 million damage claim against General Motors of Canada Ltd. and Vauxhall Motors Ltd. of England on behalf of the more than 4,000 Ontario owners of the British-built compact.

If we are to believe the claims of owners, the Firenza ,an otherwise natty looking little car, is a lemon that has bombed badly since its introduction here. They say they have been plagued with problems and the claim on their behalf has been filed in the Ontario Supreme Court by an organization called the Automobile Protective Association.

Consumers, rightly so, are becoming more militant where their rights are concerned, and this applies not just to automobiles but to goods of every description.

A significant factor in this claim moreover is that the Automobile Protective Association is financed with a federal grant and has offices in Ottawa, Toronto, Montreal and Quebec City. Thus the Government is giving teeth to the more stringent measures it has been taking in recent months to ensure that the consumer is not led up the garden path.

SUBSCRIPTION RATES

By carrier 70c weekly.
By mail in Canada $30.00 per year; 6 months $16.00; 3 months $8.50, 1 monthly $3.25 except where carrier delivery available. These areas the mail rate is $25.00.
By mail in U.S.A. and other foreign countries one year $42.00; one month $4.50
Single copy rate 15c.
Back copy rate 20c each.
Published at Bonar Hall by the Post Office Dept., Ottawa, Ont. Reg. No. 1714.
Members: Canada Daily Newspaper Association; Canadian Press and The Audit Bureau of Circulation.

Lost in the Legislative Shuffle

What Became of Mr. Basford's Registry of Lobbyists?

By RICHARD JACKSON

OTTAWA — Among the government's bright ideas that once streaked like a comet across the nation's front pages and then vanished into legislative outer space has been Urban Affairs Minister Ron Basford's plan for a federal registry of lobbyists.

He commissioned a study of it when he was Consumer and Corporate Affairs Minister, but Herb Gray, who now directs that department, says he did not inherit it when he took over the portfolio.

And it is not surfacing in Prime Minister Trudeau's conflict - of - interest bill.

When he initiated the study of the art of lobbying in Ottawa, Mr. Basford told The New York Times that he had detected a growing distrust among Canadian taxpayers of the way things are sometimes done in the National Capital, and said faith in the functions of the federal machine must be restored.

So he proposed his register of lobbyists in which lawyers, public relations specialists, retired politicians — and some not retired, and all those special pleaders trying to do business with the government — would be required to list themselves.

He further would have required them to give a full accounting of who their clients were, and how they spent the "influence money" they received.

It was no passing fancy of the ministerial moment.

For Mr. Basford set research — secret work, exploring the little - known world of lobbying — and of its darker side of influence - peddling — in Ottawa.

The study progressed for two years and a report with recommendations was delivered to Mr. Basford on which draft legislation was to be based.

At the time, a spokesman for Mr. Basford stressed that the minister was "not against lobbying because it was an essential part of the democratic process."

"Interested groups," he told The Financial Post, "need to make contact with the government and the government needs to hear from them."

What Mr. Basford wanted, according to the spokesman, was to bring the whole thing out into the open.

As an example of what was being talked about was this . . .

. . . When a prominent lawyer or accountant sits down next to a cabinet minister at dinner or over a drink before lunch at the Rideau Club and gives him a strong pitch for free trade in television sets, it is useful for the minister to be able to look up the register of lobbyists and see if his companion is representing a Japanese electronics firm.

There is nothing wrong in making the pitch but the minister is much better able to weigh the objectivity of the viewpoint that has been presented.

But much more important than — and it still is — was the sticky question of payola.

It long has been a widely held belief that Ottawa is above suspicion, and that the sort of case, such as the Rivard affair proved that crude dishonesty just does not work and that nobody can buy or sell favors.

But was — and is — this sure trust completely justified?

The Financial Post reported that amongst some of the interesting things unearthed in Mr. Basford's two-year special investigation of lobbying was the fact that some executives of firms, including companies, special interest groups and a whole collection of pleaders - for - government grants — supply funds to the lobbyists "for entertaining solicitations" as some of them prefer to call these agents, to "arrange things".

Is this money used to influence or even entertain powerful public servants?

Does it buy expensive presents for the wives of men-who-count?

Is it pocketed by the lobbyist as a fee plus operating expense?

Or does it exist at all except in the ever - active rumor mills of the National Capital?

If lobbyists were made to register and then report their transactions in Mr. Basford's proposed register, these questions would be answered.

Urban Affairs Minister, Mr. Basford no longer can push it.

Consumer and Corporate Affairs Minister Gray says he is not working on it.

It is not in the Prime Minister's conflict - of - interest legislation.

So the word is, then that the whole plan may be dead unless Government House Leader Allan MacEachen — suggested by his colleagues as one of the likeliest candidates for the assignment—takes it in hand.

Young Male Drivers May Get Premium Relief

By VINCENT EGAN
Business and Consumer Affairs Analyst
Thomson News Service

The cost of car insurance will soon be going up again, in most parts of Canada where it is still in the private sector.

Premiums that come due after Aug. 1 could be as much as 14 per cent higher than they were the last time around, in certain areas of the country. In Ontario, for example, the average increase in the basic premium will be about 9 per cent.

Industry spokesmen give the explanation that has become more familiar with each such price hike: Claims are on the increase, and it costs more to repair cars now than it used to.

The claims and adjusting costs on automobile insurance — liability, personal injury and other--in Canada last year rose to $980.8 million from $734.6 million in 1971.

These costs were 75.5 per cent of the net premiums of $1.37 billion that the industry earned last year, somewhat worse than the earned-claims ratio of 71.1 per cent on 1971's $1.03 billion net premiums earned.

Young male drivers, who because of their poor driving record must pay the highest premiums, may get some relief this year. Depending upon where they live, their premiums may either be reduced, hold steady, or increase less than the average.

Supporters of government-backed universal insurance coverage will make much of the private industry's latest increases, and the insurance companies will no doubt be charged with gouging the driving public.

Perhaps some companies are. Certainly there's plenty of footdragging by some insurers reluctant to pay legitimate claims.

But government-operated plans have failed to live up to their promises of big savings for all. While the under-25 male and the accident-prone driver may be granted cheaper coverage, many careful drivers complain that they are paying much more than before.

Whatever the merits of the public-vs.-private controversy, all insured car-owners can agree on one problem—the impossibility of understanding the language used in a typical insurance policy.

Endless paragraphs, full of "hereinafters" and "thereofs," with dependant clause piled upon dependant clause, are meaningless to all but lawyers and the insurance men themselves.

One jurisdiction is doing something about it. The insurance commissioner of Pennsylvania, who last year published a comparative table of premiums charged by various insurance companies, withheld approval of the company's auto-insurance plan solely because it was too complicated to read.

Then he unveiled a rewritten state medicare policy in which one typical paragraph of 34 words did the work of 84 words in the previous version.

A policy written in plain language may not necessarily be a better insurance. But it would at least let you know what you are buying, when you pay that increased premium next time.

Government Licks Wounds

By DON O'HEARN
From The Intelligencer Queen's Park Bureau

Now, as it contemplates its wounds from the hardest legislation any government has had here in many years, questions are to be asked about the political future of the Davis administration.

Has it been badly hurt?

Has it been critically hurt?

Will it be able to win another election?

Insofar as being hurt, there would seem to be little question—it has been.

To confirm this you really only need the opinion of a few people on the street.

They make it clear that their respect for the administration has dropped.

The real question would seem to be the matter of degree.

Is the government hurting badly?

And on this there are no pat answers.

Whether the governments has been hurt critically, and particularly to the degree where it has been jeopardized for the next election, is still an open question.

There are, of course, those who feel strongly that it has been.

But such people, essentially, are forming snap judgments.

There are many reasons why made this time on the potential of the government when it next faces the people.

One of these is that there probably are two years to go before there is another general election. This is a long period in which there could be important changes.

In two years, a lot repair job can be done, and critical feelings could mellow.

Then while a lot of opinion has turned against the government, it can't be said how much of it has turned to another party.

It is true the Liberals have won two byelections. But byelections as compared to general elections have a special character. And these two had very special characteristics.

Again, it appears that the Liberals and the NDP will line up in the next election much as they did at the last one. At least, it seems evident now they will be under the same leadership.

Finally, the Davis administration is at its best in fighting an election, and at its worst—to date at least—in the routine of running a government.

It undoubtedly will put on a rousing campaign in the next general vote, and one which will probably will be hard to stand up against.

Today In History

By THE CANADIAN PRESS

The British colony of British Columbia joined Confederation 102 years ago today—in 1871—and became a self-governing province of Canada. There had been exploration and settlement in the area for less than 100 years and only in 1849 did the British government take an interest, to resist United States claims to the Hudson's Bay Company territories. The gold rushes of 1858 and 1860 brought thousands of settlers but the economy was always on the verge of bankruptcy. One of the conditions for joining Canada was the building of the Canadian Pacific railway.

1941—HMCS Huron, the third Tribal-class destroyer for the Royal Canadian Navy, was launched in Britain.

1937—Guglielmo Marconi, the inventor of radio, died.

1953—Pancho Villa was assassinated.

1961—New York reported about 200 deaths as a result of an intense heat wave in the eastern United States.

1975—Sir Francis Bond Head died.

Educational Ceilings

Editor,
The Intelligencer.

I am writing to protest the treatment of local issues by the two media sources in Belleville: your newspaper and CJBQ. Our Association sent a news release concerning the detrimental effects of the Department of Education ceilings on education in Hastings County, surely a topic of interest and importance to many. CJBQ failed to carry the news release at all, and your paper carried a precis that ignored the most important points of the news release.

One point that your article failed to mention was the fact that there will be 27 less teaching positions in Hastings County next year as a result of the budget ceilings of the Department of Education. If the ceilings are not raised, then there will be 35 less teaching positions again the next year. The effect that this will have on the Secondary schools in Hastings County is obvious — larger class sizes, teachers with more classes and therefore less preparation time.

Another point was that the Association's work against the purported philosophy of the Department of Education, in the last few years the Department has extended the course options available to students. This increased freedom necessitates good guidance counselling for these students. However, with the budget ceilings, the number of guidance counselors will have to be cut back. Does such a philosophy make sense?

A third problem is the tendency of the government to spend money in highly questionable areas while hurting Hastings County with its budget ceiling. The Ontario Government is spending millions of dollars training teachers for which there are no jobs. Only approximately 30 per cent of the graduates from McArthur College in Kingston have teaching positions. Does it make sense to apply budget ceilings that mean less teaching positions available, yet at the same time train far too many teachers?

I do not believe that my concern over the Department of Education ceilings is an entirely partisan one. I know of many Conservatives in the area who are also concerned that the Davis government has lacked common sense and fairness in its application of the budget ceiling to Hastings County.

The budget ceilings were originally intended for areas such as Toronto which spends approximately $300 more per secondary school student than does Hastings County. The taxpayers of Hastings County are being cheated out of their educational value by the Davis government.

LYN HARRINGTON,
Vice-President,
Quinte Provincial Liberal Association

LOOKING BACKWARD

GLEANINGS FROM OUR FILES OF BYGONE YEARS

30 YEARS AGO

July 28, 1953

It may not have been the largest picnic in CNIAA's history but what it lacked numerically was more than compensated for in the sheer enjoyment of the outing. Everyone of the estimated 356 members and their families, enjoyed every minute of the grand time held in Community Park, Port Hope.

Major Everett S. Fairman, second-in-command, 8th A.A. Bty. "Tank Regiment, RCA (ALD), Major Joe Black, commanding the 36th Battery, Major L. V. Earle, commanding the 3rd Battery, Gananoque, and Lt. (A) "Mac" Smith, of the 32 Battery will undergo a week's training with the First Canadian Division RCA at Petawawa.

30 YEARS AGO

July 30, 1943

Procedure unheard of in years prior to the time of the present generation, farmers of Peterborough district this year have planted over 600 acres of milkweed to assist in Canada's war effort.

Planting the milkweed is being undertaken by the Department of Agriculture as a substance from the stalks is required in the manufacture of certain types of synthetic rubber. No record of previous plantings in Hastings district having planted the milkweed has been received. Department officials claim the weed thrives better in certain districts and are extending the experiments to particular areas.

40 YEARS AGO

July 29, 1933

Mr. and Mrs. Edson Logan are spending part of their vacation at the home of the former in Hastings village.

Mr. and Mrs. Charles F. Bishop and family, Moira St. E. are spending several weeks at Jamieson Lake.

Mrs. C. B. Nash of Orange, is visiting her father, Mr. Frank Sharpe, Church St.

Mr. and Mrs. Ernest B. Cather spent the week-end at Baptist Lake.

Mr. Charles Shortt, Vancouver,son of Joseph Shortt, is home on a visit.

J. Vincent Doyle is visiting the World's Fair in Chicago.

50 YEARS AGO

The Hon. Nelson Parliament, the retiring speaker of the Ontario Legislature in the Drury government, was accorded one of a long established custom, will take for his own use the Speaker's chair which he occupied in the Assembly. The chair is of dark Cuban mahogany, hand carved and upholstered in dark green Moroccn leather and fitted with large gilt brass nails.

Mr. and Mrs. Joseph P. Chaffey, St. John's, Mich., are visiting relatives here.

Drainage Effluent Analysis

Editor,
The Intelligencer.

During the reading of correspondence at the Monday meeting of Council, a letter from the Ministry of the Environment was read. This reported the findings of tests taken from a storm sewer drain from the Belleville General Hospital.

Among other things were the bacteriological analysis of the sample taken. This was the most important feature of the report — what is being emptied into our bay.

Mayor Jeffrey at the previous Council meeting said that if [illegible] would be made public. Yet, when City Clerk Jack Stalker came to the all-important passage, Mrs. Jeffrey instructed him not to read the bacteriological analysis results.

The people of Belleville are being deliberately kept in the dark regarding the state of the Bay of Quinte. The results of tests were as follows:

Ecoli 12 — Total Coliform Bacteria 2500 Fecal 80
June 28 — Total Coliform Bacteria 2500 Fecal 0
July 10 — Total Coliform Bacteria 53 Fecal 0

CLARENCE R. YOUNG

NOTICE TO READERS

The Intelligencer welcomes readers' viewpoints. Letters should be as brief as possible and preferably no more than 300 words. While full signatures and addresses may be used, letters must also bear the handwritten signature and address of the sender. Letters are subject to editing.

Phoned Offer To Yield Tapes Proves Hoax

WASHINGTON (AP) — The FBI is searching for the perpetrator of a telephone hoax that embarrassed the Senate Watergate committee chairman and dashed hopes that a possible presidential-congressional clash had been averted.

For nearly 20 minutes Thursday, the committee had reason to believe President Nixon agreed to surrender without a fight tapes of recorded conversations between Nixon and key figures in the lowest point of the Watergate scandal.

"It is just an awful thing for a very trusting soul like me to find there are human beings, if you can call them that, who would perpetrate a hoax like this," said committee chairman Sam Ervin (Dem. N.C.).

"I think it is a unanimous opinion of this committee that this was a right dirty trick" he said.

The hoax began to unfold with a noon-hour telephone call to Ervin's office.

A woman on the other end of the line identified herself as the secretary to Treasury Secretary Charles Shultz. She said Shultz needed to reach Ervin on an urgent basis.

The call was lost in an attempt to connect it with the confidential telephone number used by the committee staff.

The woman called again and the call reached Ervin and a man came on the line.

"I am not allowed to speak with the voice of the secretary to be able to identify it and so I just assumed that the person at this other end of the line was Secretary Shultz," Ervin said later.

That Shultz might be calling had the ring of plausibility.

The treasury Department is in charge of the Secret Service, which has custody of the tapes. Shultz had conferred with Ervin on the matter at the president's request early in the week.

So Ervin made his announcement, expressed his delight and commended the president.

But minutes later the White House counsel Leonard Garment was on the phone for Samuel Dash, the committee's chief counsel.

"Mr. Garment was very upset, and told me that no agreement had been made to surrender the tapes," Dash said.

An urgent call was placed to the treasury desartment. The real Secretary Shultz talked to Ervin. Shortly thereafter the chairman interrupted the hearing to announce:

"It appears that a hoax has been perpetra'ed upon this committee. At least in part."

The committee asked the FBI to investigate but found the president had made the same request to the justice department moments before.

Investigation of a federal official is a federal crime.

Dash said that before the hoax, Garment had told him Nixon will have a definitive statement to make on the matter Monday.

Meanwhile, the New York Times and the Washington Post quote sources as saying Nixon has decided to turn the tapes over to the committee. The White House would not comment on the report.

The tapes have been a focus of the investigation since their existence was disclosed early this week by Alexander Butterfield, a former presidential aide and now head of the Federal Aviation Administration.

They are the products of an automatic listening system that has recorded every presidential conversation since the spring of 1971.

Their importance lies in the hope that the tapes' contents will refute or confirm allegations that the president was a party to the Watergate cover-up because he was told about it by his aides.

Mardian Disputes Testimony

WASHINGTON (AP) — Former assistant attorney general Robert Mardian disputed testimony today about his Watergate story, which conflicts with the testimony of at least five other witnesses before the Senate Watergate committee.

Mardian, who left the internal security division of the justice department as Jan. 1 to direct Nixon's re-election campaign, swore he made it clear to his associates shortly after the break-in that "I did not want to be involved in Watergate or its ramifications."

"They knew Bob Mardian wanted out," he said, and he withdrew from the cover-up activities within a month after the June 17, 1972, bugging of Democratic headquarters was discovered.

Mardian, a Phoenix lawyer and business man, testified that the first he learned of the break-in was on the morning of June 17, when he met with campaign deputy Jeb Stuart Magruder to a political meeting in Inglewood, Calif.

Magruder told me he had a slight FR (public relations) problem which related to discuss," Mardian said.

On the same day, Mardian said, Magruder told him that campaign chief John Mitchell had approved a plan for dirty tricks. Mitchell, whose story also conflicts with other witnesses, has denied he ever approved a bugging plan.

Mardian said his involvement in the Watergate affair was to advise other campaign officials on legal problems immediately after the break-in.

Mardian said the testimony of others has placed him at meetings he can't recall, but words in his mouth and attributed actions to him which he believes he never took.

Asked by committee counsel James Hamilton to explain the discrepancies in his account with those of Mitchell, Magruder, John Dean, Maurice Stans and Frederick LaRue, Mardian said: "The only answer I can give is that I have tried to testify as to the best of my recollection and ability and belief."

After Mitchell had left the election committee and Clark Mac-Gregor took over, Mardian said he repeatedly tried to tell MacGregor that statements he was making about Watergate weren't true.

"He got very upset. He said, 'When I took the job, I was assured that nobody was involved, there was nobody involved in the Watergate still in the campaign, I am relying on that, and I do not want to hear about it.'"

Cut Emissions

OTTAWA (CP) — Proposed amendments to the Motor Vehicle safety Regulations to reduce automobile exhaust emissions 70 per cent below 1966 standards were announced Thursday.

The changes go into effect Jan. 1, 1976.

Phoned Offer To Yield Tapes Proves Hoax

WASHINGTON (AP) — The FBI is searching for the perpetrator of a telephone hoax that embarrassed the Senate Watergate committee chairman and dashed hopes that a possible presidential-congressional clash had been averted.

For nearly 20 minutes Thursday, the committee had reason to believe President Nixon agreed to surrender without a fight tapes of recorded conversations between Nixon and key figures in the lowest point of the Watergate scandal.

"It is just an awful thing for a very trusting soul like me to find there are human beings, if you can call them that, who would perpetrate a hoax like this," said committee chairman Sam Ervin (Dem. N.C.).

"I think it is a unanimous opinion of this committee that this was a right dirty trick" he said.

The hoax began to unfold with a noon-hour telephone call to Ervin's office.

A woman on the other end of the line identified herself as the secretary to Treasury Secretary Charles Shultz. She said Shultz needed to reach Ervin on an urgent basis.

The call was lost in an attempt to connect it with the confidential telephone number used by the committee staff.

The woman called again and the call reached Ervin and a man came on the line.

"I am not allowed to speak with the voice of the secretary to be able to identify it and so I just assumed that the person at this other end of the line was Secretary Shultz," Ervin said later.

That Shultz might be calling had the ring of plausibility.

The treasury Department is in charge of the Secret Service, which has custody of the tapes. Shultz had conferred with Ervin on the matter at the president's request early in the week.

So Ervin made his announcement, expressed his delight and commended the president.

But minutes later the White House counsel Leonard Garment was on the phone for Samuel Dash, the committee's chief counsel.

"Mr. Garment was very upset, and told me that no agreement had been made to surrender the tapes," Dash said.

An urgent call was placed to the treasury desartment. The real Secretary Shultz talked to Ervin. Shortly thereafter the chairman interrupted the hearing to announce:

"It appears that a hoax has been perpetra'ed upon this committee. At least in part."

The committee asked the FBI to investigate but found the president had made the same request to the justice department moments before.

Investigation of a federal official is a federal crime.

Dash said that before the hoax, Garment had told him Nixon will have a definitive statement to make on the matter Monday.

Meanwhile, the New York Times and the Washington Post quote sources as saying Nixon has decided to turn the tapes over to the committee. The White House would not comment on the report.

The tapes have been a focus of the investigation since their existence was disclosed early this week by Alexander Butterfield, a former presidential aide and now head of the Federal Aviation Administration.

They are the products of an automatic listening system that has recorded every presidential conversation since the spring of 1971.

Their importance lies in the hope that the tapes' contents will refute or confirm allegations that the president was a party to the Watergate cover-up because he was told about it by his aides.

Mardian Disputes Testimony

WASHINGTON (AP) — Former assistant attorney general Robert Mardian disputed testimony today about his Watergate story, which conflicts with the testimony of at least five other witnesses before the Senate Watergate committee.

Mardian, who left the internal security division of the justice department as Jan. 1 to direct Nixon's re-election campaign, swore he made it clear to his associates shortly after the break-in that "I did not want to be involved in Watergate or its ramifications."

"They knew Bob Mardian wanted out," he said, and he withdrew from the cover-up activities within a month after the June 17, 1972, bugging of Democratic headquarters was discovered.

Mardian, a Phoenix lawyer and business man, testified that the first he learned of the break-in was on the morning of June 17, when he met with campaign deputy Jeb Stuart Magruder to a political meeting in Inglewood, Calif.

Magruder told me he had a slight PR (public relations) problem which related to discuss," Mardian said.

On the same day, Mardian said, Magruder told him that campaign chief John Mitchell had approved a plan for dirty tricks. Mitchell, whose story also conflicts with other witnesses, has denied he ever approved a bugging plan.

Mardian said his involvement in the Watergate affair was to advise other campaign officials on legal problems immediately after the break-in.

Mardian said the testimony of others has placed him at meetings he can't recall, put words in his mouth and attributed actions to him which he believes he never took.

Asked by committee counsel James Hamilton to explain the discrepancies in his account with those of Mitchell, Magruder, John Dean, Maurice Stans and Frederick LaRue, Mardian said: "The only answer I can give is that I have tried to testify as to the best of my recollection and ability and belief."

After Mitchell had left the election committee and Clark MacGregor took over, Mardian said he repeatedly tried to tell MacGregor that statements he was making about Watergate weren't true.

"He got very upset. He said, 'When I took the job, I was assured that nobody was involved, there was nobody involved in the Watergate still in the campaign, I am relying on that, and I do not want to hear about it.'"

Cut Emissions

OTTAWA (CP) — Proposed amendments to the Motor Vehicle safety Regulations to reduce automobile exhaust emissions 70 per cent below 1966 standards were announced Thursday.

The changes go into effect Jan. 1, 1976.

Cooling Off

Hot weather, a pool of muddy water and thou . . . these hippos found all three recently in Whipsnade Zoo near Luton, England.

(AP Photo)

Commonwealth Heads to Trade Tips on Governing Techniques

LONDON (CP) — What can/of leaders of three military re-/gimes, six one-party states and 11 parliamentary democracies tell each other about running a country?

That is what they hope to learn Aug. 2-10 when they gather in Ottawa for the Commonwealth heads of government conference but the answer may remain their secret, say/sources within the Commonwealth secretariat here.

The conference, the idea of/Prime Minister Trudeau, will give him a chance to test his theory that the essence of good/government is efficient management and that no matter what the ideology of a leader, he can govern more effectively by looking at the technique of others.

The one new item which stands out in the conference agenda is "comparative techniques of government", It was first proposed by Trudeau at the last conference in Singapore two years ago. Although the item sounds like the description of an elementary political science course, the students will also be the teachers and what they have to say won't be based on academic speculation but on hard experience.

Any truly candid trading of advice and explanations is unlikely to echo beyond the thick walls of Ottawa's conference centre on Confederation Square because, for the first time, the leaders will have the opportunity to meet in privacy. Whenever they choose, the delegation leaders can call a restricted session, barring reporters, minute-takers and their own official advisers.

Only they and Commonwealth Secretary-General Arnold Smith of Canada may attend the restricted sessions where the generals, presidents and prime ministers can freely explain their politics without worry of repercussions back home.

Other agenda items are repeats: A review of international affairs, the sales of arms to South Africa, the effectiveness of economic sanctions against Rhodesia and the tariff squeeze on developing countries. Since conference moods are measured by statements of consensus rather than formal votes, the leaders are not expected to deliver any major new pronouncements.

It is, therefore, the Trudeau-inspired subject of comparative technique which appears to be the centre of interest and hope for more meaningful Commonwealth.

One technique comparison suggested as a possibility by a veteran Commonwealth observer would involve the Trudeau government's handling of the 1970 Quebec crisis and the victory in the same year of Nigeria's Gen. Yakubu Gowon over Biafran rebels.

Perhaps one of the best answers to criticism of the Commonwealth's usefulness is that all but seven of the 33 heads of government are expected to participate in person at the meeting.

Senior delegations have been promised to represent those who have said they cannot attend: Presidents Jomo Kenyatta of Kenya, Sir Dauda Jawara of the Gambia, Hammer De Robort of Nauru, Siaka Stevens of Sierra Leone, Kamuzu Banda of Malawi and Prime Minister Indira Gandhi of India.

Uganda's Gen. Idi Amin is not expected to attend but his history of unpredictability leaves open the possibility of a surprise, last-minute arrival.

Prime Minister Lee Kuan Yew of Singapore, the host of the last conference, may not be the stated because of concurrent independence celebrations at home.

Military rulers who have promised to go to Canada are Gen. Gowon and Col. I. K. Acheampong of Ghana.

President Kenneth Kaunda of Zambia is the most prominent among the leaders of one-party states to attend because of his country's current conflict with Rhodesia, a conflict which was directly involved with the death last spring of two Canadian tourists at Victoria Falls.

Other attending leaders of states where opposition parties are banned are Prime Minister Fiame Mata'a Mulinu'u II of Western Samoa and Fatafeli Tu'ipelehake of Tonga and President Julius Nyerere of Tanzania.

Military rule will also be represented by whoever Amin chooses to send, and the shooting of delegation leaders for Malawi and Sierra Leone would round out the contingent of one-party states.

The four original members of the Commonwealth will be represented by their prime ministers: Edward Heath of Britain, Gough Whitlam of Australia, Norman Kirk of New Zealand, and Trudeau.

Other prime ministers of parliamentary democracies are Lynden Pindling of the Bahamas, Shaikh Mujibur Rahman of Bangladesh, Errol Barrow of Barbados, Ratu Sir Kamisese Mara of Fiji, Forbes Burnham of Guyana, Michael Manley of Jamaica, Chief Leabua Jonathan of Lesotho, Tun Haji Abdul Razak of Malaysia, Ian Minoff of Malta, Sir Seewoosagur Ramgoolam of Mauritius, Sirimavo Bandaranaike of Sri Lanka, Prince Makhosini Dalmini of Swaziland and Eric Williams of Trinidad and Tobago.

Ottawa-bound leaders of parliamentary democracies whose head of governments carry the title of president are Sir Seretse Khama of Botswana, Archbishop Makarios of Cyprus and Sir Dawda Jawara of the Gambia.

Princess Alexandra Starts Five-day Nova Scotia Visit

HALIFAX (CP) — Visits to/two local hospitals were planned for Princess Alexandra this morning in the first full day of activities during her five-day visit to Nova Scotia.

The princess, appearing to have recovered completely from a cold that forced her to cancel engagements in London earlier the week, arrived here Thursday afternoon and, following brief welcoming ceremonies, drove to Government House for a private reception and dinner.

The tour, planned around celebrations Saturday marking the first arrival in the province of settlers from Scotland, shifts into high gear today.

She'll visit a children's hospital here and then drive to neighboring Dartmouth to turn a sod starting construction of a children's wing at the Provincial Mental Hospital.

The princess will lunch aboard the Canadian Forces supply ship Preserver and in the afternoon will attend a garden party at Government House, the lieutenant-governor's residence where she is staying.

A provincial government dinner will follow at night.

Bright sunny skies greeted the princess Thursday as she stepped from a Royal Air Force jet and was welcomed by Gov.-Gen. Roland Michener, Lt.-Gov. Victor Oland and Premier Gerald Regan.

Princess Alexandra, first cousin to Queen Elizabeth, inspected a guard of honor from local Canadian Forces bases before moving to the edge of the harbor where the Preserver had gathered behind rope barriers.

A few applauded as she walked in front of them, stopping briefly to talk. A forces band played in the background, attempting to overcome the noise of a nearby Air Canada Tri-star jet taxiing for takeoff.

Before leaving by car for Halifax, about 25 miles from the airport, the princess drove a short distance across the tarmac to bid farewell to the personnel of a Canadian Forces Argus anti-submarine aircraft and his wife.

Contempt Sentence Reduced

MONTREAL (CP) — A five-year contempt of court sentence against a man who refused to testify at a murder trial has been reduced by Quebec Court of Appeal to one year.

The five-year term was imposed Feb. 28 on Gilles Lamer after he refused to testify at the trial of Jacques Desagne, a fellow member of a motorcycle gang.

Lamer, 18, and Desagne were both charged with the murder last year of a 68-year-old taxi driver. Desagne eventually pleaded guilty and was sentenced to life imprisonment while at a later trial, Lamer pleaded guilty to a reduced charge of manslaughter and received a 20-year sentence.

Mr. Justice Jules Deschenes, of Court of Appeal said in his ruling on the reduction of the contempt sentence that Judge Alphonse Barbeau of sessions court was "entirely justified" in sentencing Lamer for his refusal to testify at Desagne's trial.

"But I fear that the trial judge went too far. The judge said that he wished to set an example but I am afraid, with all due respect, that he got carried away."

CRACKLING GOOD
ON ANY OCCASION

For the dinner table or social gathering, these Barnes Crackling Wines are always in the best of taste.

BARNES CRACKLING RED, a rich, light, medium dry wine to please virtually every taste.

BARNES CRACKLING COLD DUCK, an enticingly fresh, bubbly wine of exceptional flavour and quality.

Barnes has a crackling good wine for every occasion to please every taste, available for your enjoyment at

BARNES WINES LIMITED
Quinte Mall 962-2024
Open Thursday & Friday 'til 9.30 P.M.

Ask about our Wine Reception Services catering to Weddings, Showers, Banquets, Wine & Cheese Parties and Service Club meetings. Free home delivery.

Barnes Wines
CANADA'S OLDEST WINERY

Restless NDP Queries Lewis On Aid to PM

VANCOUVER (CP) — New Democrat leader David Lewis received tumultuous applause from party members at the NDP national convention Thursday as he rebuked charges that he has gone too far in supporting the minority liberal government.

But he received just as much applause when he told the 700 voting delegates that "I find it difficult to imagine being able to tolerate the Trudeau government much longer."

Signs of unrest among delegates over NDP support for the Liberals in Commons votes surfaced soon after the delegates assembled in the University of British Columbia gymnasium.

Mr. Lewis had been scheduled to deliver a keynote address on his leadership of the party, with no time allotted for questions.

But Grace Maclnnis, member of the party's British Columbia executive argued in an impassioned speech that delegates should be able to question and criticize the leadership.

Communications between the leadership and membership are inadequate, she said.

She expressed particular concern about what she saw as the possibility of new democrat MPs voting with the government "in order to rubberstamp back to work if they go on strike.

"I am a unionist to the core of my bones, delegates voted to change the agenda to provide for a question period after Mr. Lewis's speech.

Mr. Lewis said he welcomed the innovation. Several of the questions, however, were obviously out of order.

When one young Toronto delegate asked Mr. Lewis if the NDP was guilty of "shameful collusion" with old-line parties in sending the country's current conflict with Rhodesia, a conflict which was directly involved with the death last spring of two Canadian tourists at Victoria Falls.

Other attending leaders of states where opposition parties are banned are Prime Ministers Fiame Mata'a Mulinu'un II of Western Samoa and Fatafeli Tu'ipelehake of Tonga and President Julius Nyerere , of Tanzania.

Military rule will also be represented by whoever Amin chooses to send, and the shooting of delegation leaders for Malawi and Sierra Leone would round out the contingent of one-party states.

The four original members of the Commonwealth will be represented by their prime ministers: Edward Heath of Britain, Gough Whitlam of Australia, Norman Kirk of New Zealand, and Trudeau.

Other prime ministers of parliamentary democracies are Lynden Pindling of the Bahamas, Shaikh Mujibur Rahman of Bangladesh, Errol Barrow of Barbados, Ratu Sir Kamisese Mara of Fiji, Forbes Burnham of Guyana, Michael Manley of Jamaica, Chief Leabua Jonathan of Lesotho, Tun Haji Abdul Razak of Malaysia, Ian Minoff of Malta, Sir Seewoosagur Ramgoolam of Mauritius, Sirimavo Bandaranaike of Sri Lanka, Prince Makhosini Dalmini of Swaziland and Eric Williams of Trinidad and Tobago.

Ottawa-bound leaders of parliamentary democracies whose head of governments carry the title of president are Sir Seretse Khama of Botswana, Archbishop Makarios of Cyprus and Sir Dawda Jawara of the Gambia.

NDP Guards Against Takeovers

VANCOUVER (CP) — A constitutional amendment to prevent takeovers of what one delegate called the "absolutely illegal" takeover of a provincial party of the New Democratic Party was passed by the NDP's federal convention Thursday.

Two years ago in New Brunswick, the provincial NDP was taken over by a small group that illegally called a convention without notifying regular members, and elected a council, said Harold Thayer of Ottawa, a member of the party's federal council.

The smart group was "diabetically opposed" to longstanding party policies, he said. Faced with conflicting claims from two different factions that each claimed to represent the New Brunswick NDP, the council found that constitutionally it had no power to choose one over the other as the real NDP.

ANNOUNCING
THE
OPENING
OF
CECIL A.
GARRETT
REAL ESTATE BROKER
Real Estate Office

"Cec" Garrett welcomes all former clients and friends to drop in and say "Hello". "Cec" has 30 years experience in the Real Estate business and requires listings for property and houses.

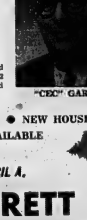

"CEC" GARRETT

● BUYING ● SELLING ● NEW HOUSE SALES
● MORTGAGE FINANCING AVAILABLE

CECIL A.
GARRETT
REAL ESTATE BROKER—BELLEVILLE, ONT.
REAL ESTATE OFFICE
Business: 962-8601
BELLEVILLE
Residence: 962-8541

Take Off Fat With Home Recipe Plan

It's simple how one may lose pounds of unsightly fat right in your own home. Use this home recipe dietary plan. It's easy, no trouble at all and costs little. Just go to your drug store and ask for Naran Reducing Plan. Pour liquid into a pint bottle and add enough grapefruit juice to fill the bottle. Take two tablespoonfuls twice a day as needed and follow the directions. Naran Reducing Plan.

If your first purchase does not show you a simple easy way to lose bothly fat and help regain slender, more graceful curves; if reducible pounds and inches of excess fat disappear from chin, neck, bust, arms, hips, abdomen, calves and ankles just restore the empty cash to you for your money back. Follow this easy way endorsed by many who have tried this plan to help bring back alluring curves and graceful slenderness. Note how quickly blemishes disappears, how much better you feel. Note also how youthful appearing and active.

Dept. Consumer and Corporate Affairs

Consumerism: Buyers, Sellers and the Government

Consumer Consultant Deanna Burns

The assumption that because something is for sale it is good, all right — or even minimally safe — is an incorrect one according to Deanna Burns, consumer consultant with the federal department of consumer and corporate affairs.

Miss Burns said textiles must be marked with the name of the fibres, what percentage of what fibre it contains and what company is responsible for the cloth.

She said some labels will contain a code number. The name of the manufacturer can be obtained by phoning the department with the number which will in turn give the consumer the name and address.

Children's toys is one of the areas where the department has tried to work with an industry rather than pass laws.

"Laws are expensive to pass and difficult to enforce," she said relating that the department has worked with the Canadian toy industry to make sure toys are safe.

"There's no way we can catch all the imported toys and test them, but if you buy a Canadian toy you can be reasonably sure it's safe."

She stressed, however, that parents must take responsibility and not give toys designed for a different age group to their child.

Consumer responsibility, in fact, should be stressed, she said.

"It doesn't matter how much you pay for something; if you don't check it carefully, you could get bad quality merchandise.

For example an inspector once returned to the department with a bag of frozen potatoes which contained, along with potatoes, a small grey mouse.

The potatoes - and the mouse - would have been under the jurisdiction of her department only if the mouse was included in the weight of the potatoes.

"That's economic fraud because you're not getting all the potatoes you paid for," she said.

"If there were the stated amount of potatoes, plus a small grey mouse, it would have been a problem for the health ministry because it was a health hazard.

Actually, the Department of Consumer and Corporate Affairs looked after the small grey mouse.

"We prefer not to refer consumers with complaints to other departments. That's called passing the buck. We try to be the buck at our department."

One of the biggest areas of economic fraud has been health foods," Miss Burns said.

She said that an inspector once returned to the department's Toronto offices with 14 packages of tea each containing 30 tea bags. Retailing at $2.29 each, each package label include a one-time claim for some kind of curative powers.

"One was for backache, another for something else," Cautiously, she said, each bag of tea was exactly the same.

"If you're not a responsible consumer and don't read the labels then you're asking for trouble.

In Belleville, Miss Burns said, there are offices of the Weight and Measures Division and there are Electricity and Gas inspectors.

She told the audience that the Weights and Measures Act is one of the first ways the government protects consumers and that it was one of the oldest pieces of legislation in the country.

Gas pumps, meters, scales — even rope, in fabric form — are checked by the department.

The Hazardous Products Act, also administered by the department of consumer and corporate affairs, is a special piece of legislation, Miss Burns said.

"It's one of the few pieces of legislation that is open-ended in that if something dangerous turns up on the market tomorrow, a law against it can be tacked on the bottom."

She related the case of a certain type of sweat shirt, produced in a middle-European country, which was banned in the United States because of extreme flammability.

The importer decided, then, to ship them across the border into Canada for sale.

Alert customs officials, who had read about the sweat shirts, called on the department of consumer and corporate affairs while holding the sweat shirts at the border.

"Within 17 or 18 hours they were handled in Canada," Miss Burns said. "That's almost like a millisecond as far as government action is concerned."

"And your're supposed to know enough not to sign your name to something if you don't understand it," she said.

"We can't catch everything and we don't hand out approvals for things," she said.

"When you have a problem with a product," she said, "get in touch with the retailer. If you don't get satisfaction, contact the manufacturer. If the manufacturer won't help and you feel you have a legitimate complaint," she said, "write The Consumer, Box 99, Ottawa, Ont."

If anyone finds a product he considers dangerous or unsafe, pick up the phone and call the Belleville office of the Department of Consumer and Corporate Affairs and tell them you want the information passed on to Ottawa," she said.

Engagements

Mr. and Mrs. Leslie Gilbert Lesnor, of Belleville, are happy to announce the engagement of their daughter Bonnie Angela, to Allen Coldham, son of Mr. and Mrs. Frank Henry Coldham, of Ottawa, Ont. The wedding will take place in Christ Church Belleville, September 8, 1972 at 3.30 p.m.

* * *

Mrs. M. W. Nicolson wishes to announce the marriage of her son, D. Grant Nicolson to Bernice M. Fox, August 11 at 2 p.m. at the Westminster Church.

PRINTED PATTERN
9391
SIZES 8-16

It's True! Just One Long Seam

ONE SEAM IN BACK (no side seams) for the sleekest, chic-est dress of summer created by that design wizard, Mr. Blackwell. Just one seam pattern part to cut out and stitch up means you can make Printed Pattern M391 one day and wear it the very next. Choose travel-wise knits, linen, blends, crepe or cotton — have it sleeveless or with romantic, gathered sleeves. Above all, MAKE IT SNAPPY for the 1001 busy occasions of any season.

Printed Pattern M391 is available in Misses' Sizes 8, 10, 12, 14, 16. Size 12 (bust 34) requires 1¾ yards 45-inch fabric.

Send ONE DOLLAR for printed Pattern M391, to The Intelligencer, 60 Progress Ave., Scarborough, Ont. (Add 15c for each Pattern for first class mailing and special handling.) Please print plainly YOUR NAME, ADDRESS with POSTAL CODE, STYLE NUMBER and SIZE, ONTARIO RESIDENTS ADD 5% SALES TAX ON PATTERNS.

ENJOY THE PRESTIGE AND LUXURY OF A DESIGNER WARDROBE — SEND NOW FOR OUR SENSATIONAL NEW 1973 COUTURE PATTERN BOOK! Over 50 dazzling styles from famed designers coast to coast — new bare-shoulder shapes, classics, jumpers, hostess gowns, pantsuits, costumes. Misses', Half Sizes Plus 50c Free Coupon — apply to Way One Dollar Pattern in Book 28. Send 50c now!

Crochet is IN FASHION! Learn to crochet the quick, modern TODAY way with our remarkable INSTANT CROCHET BOOK. Step-by-step pictures, 11 pretty patterns included. Send $1.00.

INSTANT SEWING BOOK helps you to wear tomorrow what you start sewing today. 500 illustrations. Only $1.00.

SUMMER CLEARANCE
sale
NOW IN FULL SWING!
● All Sales Final - ● No Refunds ● No Exchanges
"Where Good Taste Comes Naturally"
Milady Shop.
287 Front St. - Belleville - Phone 968-9747

- MR. AND MRS. PAUL FINKLE

Finkle — Bradshaw

St. Joseph's Catholic Church was the setting for the marriage of Elizabeth Anne Marie Bradshaw, daughter of Mrs. Garth J. Bradshaw and the late Garth J. Bradshaw, and Paul Martin Finkle, youngest son of Mr. and Mrs. William Finkle, Sr., of Belleville.

The ceremony was performed by Monsignor J. A. Carley and served by Joseph and Timothy Bradshaw, youngest brothers of the bride.

Soloist was Robert Park accompanied by organist Philip Kirby.

Given in marriage by her uncle, Jay Bradshaw, of London, the bride wore a floor length imported white organza gown accented by Venetian lace bodice. An organza rose held her chapel length veil which was trimmed with the same lace, as were the full sleeves. She carried daisies, yellow roses and miniature gladioli with white baby's breath.

Colleen Finkle, the groom's sister, was maid of honour. She wore a pale yellow gown with a roll collar and short sleeves; it featured a floor length train. She wore yellow carnations in her hair, and carried yellow pompoms, miniature gladioli and white daisies.

Bridesmaids Cathy Finkle and Marcia Wease wore identical gowns in mint green and they wore green carnations in their hair and carried bouquets similar to the maid of honour's.

Junior bridesmaids Teresa and Noreen Bradshaw, the bride's youngest sisters, were identically attired in mint green gowns and they carried nosegays of yellow pompoms, white daisies and baby's breath. They wore green carnations in their hair.

Flower girls Kerry Lee Finkle, of Waterloo, and Denise Lou Finkle were attired alike in mint green floor length gowns and carried nosegays of mums and baby's breath.

Ringbearers were Tony Bradshaw, of London, and Eugene Finkle, of Waterloo.

Philip Hall was best man at the wedding. Ushers were Gregory Bradshaw, the bride's brother, assisted by Peter Bradshaw, London, Bill Lucas, Peterborough and David Brenner, Peterborough.

The bride and groom travelled to the wedding reception at the Four Seasons Hotel in a purple 1911 Model T Ford.

After their wedding trip to Niagara Falls, the couple will reside at 221 Anne Street, Belleville.

Meat Prices No Let-up

ANCASTER, Ont. (CP) — Ham, and bacon prices will reach an all-time high in the next few days following record sales at Ontario pork markets, industry spokesmen predicted Tuesday.

The price per hundredweight (cwt.) reached $62.45 at Doncaster pork producers marketing board — about a 20-per-cent increase on last year.

Farmers blame the high cost of animal feed for increases in costs.

Said Osborne Wilson, manager of the Ancaster market: "We never seen anything like it. The prices are just fantastic."

He said that in the last week the Ancaster yard registered a sale of $3.8c per hundredweight and he could not predict if the trend would level off.

A spokesman for Canada Packers Ltd., which supplies many large stores, said Tuesday the price of pork still is increasing although the price of beef which has shown a steady increase in recent months appears to be stabilizing.

Consumers' News and Views

Until self-cleaning and continuous-clean ovens become common in Canadian homes, strong muscle or strong medicine is what it takes to get a messy job done.

Heavy labor appeals to few homemakers; most turn to one of the specialty products on the market for cleaning ovens. However, this strong medicine route is risky. The caustic strength of today's oven cleaners makes it essential to follow manufacturers' instructions and warnings precisely. To ensure complete safety, Consumers' Association of Canada recommends supplementary protective measures.

All oven cleaners bear "corrosive" warnings in accordance with the Hazardous Products Act. They are all dangerous if they come in contact with skin or eyes.

CAC recommends that rubber gloves, safety goggles and a face mask or damp cloth covering nose and mouth be worn when using these products. Protective equipment is readily available and inexpensive. You may look as if you are dressed for chemical warfare, but safety counts.

Batule Dress: Rubber gloves: $8 to $1.49 in supermarkets, drug and department stores. Safety goggles: $1.79 to $3.10 in general hardware stores and safety supply equipment stores. Filter mask: .38 to $7.95 in general hardware, paint and safety supply equipment stores. Replacement filters: .88 for a package of four ($2.00 for a box of 5 (decahed), in same stores.

Caustic oven cleaners can damage clothing, floors and other surfaces. Most oven cleaners are safe to use on stainless steel and porcelain enamel on steel, the types of surfaces most commonly used for ovens. However, drippings are practically inevitable. And CAC advises placing newspaper on the floor under the oven door to protect linoleum, asphalt, tile, plastic surfaces, varnish or paint. Aluminum corrodes quickly if it comes in contact with caustic oven cleaners. Avoid drippings on electrical connections and temperature sensing devices. Consult individual product labels for complete information on types of surfaces to be protected.

Oven cleaners containing caustic substances give first aid measures for accidental contact with eyes and skin as required by the regulations under the Hazardous Products Act. If the product is splashed on the skin, the quickest remedy is a dousing under a tap of cool running water. The most readily available antidotes for swallowing are three or four glasses of water or milk. According to the Ottawa Poison Control Centre, diluted vinegar while acceptable as an antidote, may present problems. When a caustic substance is swallowed, it damages the oesophagus on its way to the stomach. If the victim is simultaneously drinked vinegar, he may gag and vomit, thereby damaging the oesophagus a second time. Never induce vomiting when a caustic material has been swallowed.

CAC recommends that there be standardization in the regulations under the Hazardous Products Act to include oven protectors containing methylene chloride, a chemical very dangerous to eyes. CAC further urges that as a general principle all hazardous products bear information on first aid measures and antidotes to prevent injury.

Variety of Spray Paint Available at
Whites
Dominion Hardware
230 FRONT ST.
962-4555

DENNIS DORRINGTON

J. E. McKinney, President, J. E. McKinney Realty Limited is pleased to announce the appointment of Dennis Dorrington as Sales Representative, Mr. Dorrington was from 1969 until recently, manager of the Belleville Office of Guaranty Trust Company of Canada. From 1964 until 1969, he served in various capacities with that company, and prior to that with Canadian Imperial Bank of Commerce. Mr. Dorrington has successfully completed the qualifying Real Estate Course, and now looks forward to serving the people of Belleville area in his new position.

968-5757

J. E. McKinney Realty Ltd.
194 Front St. Belleville

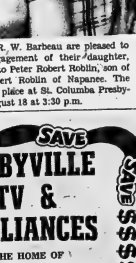

Mr. and Mrs. R. W. Barbeau are pleased to announce the engagement of their daughter, Patricia Margaret to Peter Robert Roblin, son of Mr. and Mrs. Robert Roblin of Napanee. The marriage will take place at St. Columba Presbyterian Church, August 18 at 3:30 p.m.

SAVE $$$$$ SAVE
CORBYVILLE TV & APPLIANCES
THE HOME OF
● ADMIRAL
AND ● C.G.E.
—OPEN DAILY TIL 9 P.M.—
968-3341
"THE LITTLE STORES WITH THE LITTLE PRICES"

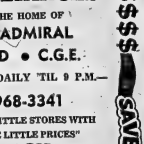

Phonesitter
"The Better Way"
When you can't answer your business phone, Dictophone Answering System can — at a fraction of the cost of a telephone answering service.
Quickly installed Dictophone Answering Systems fit every need, whether it's to broadcast your repeated message to callers, record and replay their message to you, or deliver their calls to you while you're "on the move."
See the complete Dictophone Answering Systems line, before you miss another call or lose another sale.
For a free demonstration, call today. 962-1551
HASTINGS BUSINESS MACHINES
IN THE WESTGATE PLAZA
On No. 2 Hwy. (Just East of Towers and Food City)

JULY DANCE
THE WELLINGTON ARENA
SATURDAY, JULY 21st
Music by the "MELODYMEN"
9 P.M. TO 1:30 A.M.
Tickets available at door - $4.00 couple - No Minors

Pottery: Unique, Functional

EDMONTON (CP) — The skill of a potter is learned, not inborn, "although it helps to have a sense of design," says David Green, owner and manager of Studio West.

"Pottery is a unique activity because people can get physical relaxation and make functional things—bowls, mugs, casseroles—at the same time."

He recommends that beginners take an introductory course before investing in their own equipment. Studio West offers a comprehensive 24-week course for $170.

Less expensive, shorter classes are offered by the Edmonton Potter's Guild, the University of Alberta and the city parks department.

Studio West begins its instruction with lectures on basic clay chemistry, said Mr. Green. Then students are taught the process of wedging, similar to kneading bread, in which the clay is worked to uniform consistency and air bubbles are driven out.

"The pinch pot technique is the most elementary form. You take a ball of clay, put the thumb down the middle and pinch out the sides."

Next, Mr. Green shows his students—most of whom are between 25 and 40 years old—how to build with coils, or long, rounded strips of clay rolled between the fingers, a technique requiring slightly more control.

Angular forms such as boxes and square bases are made from slabs of clay rolled smooth with a rolling pin and cut with a sharp blade. Then the various building techniques are combined, coils are added to boxes and round shapes are flattened.

After the more elementary forms are mastered, said Mr. Green, students begin "throwing" on an electrically-powered potter's wheel.

"Centring," which ensures that the pot will be symmetrical by placing the clay on the centre of the wheel's surface, is accomplished by applying equal pressure in opposite directions to a spinning, rounded mass of clay.

With the thumb and fingers the clay is opened into a squat, thick-walled cylinder and pulled into shape.

Pots are fired twice in oven-like kilns. During the first or "bisque" firing, pots are made hard and porous under temperatures up to 1,700 degrees.

After cooling, the pots are glazed. Oxide glazes, made from such metals as iron, nickel and chrome, are used as color agents and may be combined. In the final firing, under temperatures up to 2,300 degrees, clay and glaze become fused into glass.

If the potter is enthusiastic enough to set up his own workshop, said Mr. Green, wheels and kilns can either be purchased locally or handmade.

An electrical potter's wheel costs about $300 commercially and a manual kick wheel about $170. An electric kiln with an inside firing chamber of 18 inches square costs about $300, and clay, which can be re-used in any time before firing, is $5 for 50 pounds.

Commercially - produced glazes can be purchased, said Mr. Green, but the colors are usually rather gaudy. "A better idea is to go to a book or a potter, pick up glaze recipes and mix your own chemicals."

A kick wheel can be made fairly easily for $20 out of concrete or wood and metal, he said. While a few library books provide blueprints, "it's probably best to visit several pottery studios, photograph and sketch their wheels, then design your own."

An electric kiln can be made of high-temperature fire brick for about $100 and will be safe if properly inspected. Gas kilns, which must be larger to be efficient, cost more. "But knowledge of heat physics is a must," said Mr. Green.

A pottery workshop in the home could pay for itself. With the increasing demand for handmade pottery in architecture and interior design and for stoneware in restaurants, the market for selling quality work is good.

Pottery Courses

David Green shows how pots are glazed in his Edmonton studio. Mr. Green is the owner and manager of Studio West, a school of pottery. Studio West begins its instruction sessions on basic clay chemistry, says Mr. Green. Then students are taught the potter's skill. (SP Photo)

Ann Landers

A Little for Yourself

Dear Ann Landers: I want to thank my secretary for the 37-year-old wife and mother of three who is trying to keep me say it.Feeling Fine

Dear F.: Now that you've said it, what am I going to say to those prune-faced, sparrow-legged size-eights who will be writing to me?

Dear Ann Landers: Our 20-year-old son tore your column out of the paper today and published it to the family bulletin board. Across the top he wrote: "See, I am right."

You talked about the importance of laughter, and I keeps people sane and said, "Life would be unbearable without it."

Our son, a college student, is a nice, clean kid who works summers to pay his own tuition. His problem is his mouth. He tears his 18-year-old brother unmercifully. He also makes caustic remarks to his eight-year-old brother who is overweight. The little guy is in tears most of the time.

Your column made him very happy. Please put your remarks in the proper context. My husband and I are sure you didn't mean what this boy seems to think you meant.—M And D

Dear M And D: You don't say what this boy resembles but his friends or if he reserves his barbs for the family. I'm betting it's a case of his total personality, and that he doesn't have many friends.

A 20-year-old knows the difference between laughter and ridicule. Laughter gives people a lift. Ridicule puts people down. I hope you will look deeper into this situation and give the older boy the emotional support he needs. He's a very unhappy kid who could use some counselling.

Dear Ann Landers: For years I've been annoyed by the flabby overweight people. We've been called "Fatty," "Tubbo," "Fat Cats," "Big Berthas" and so on.

Why is it that no one ever says a word about the 50-year-old tarter with a face like a dried prune? She wears size eight shorts and a halter top when she does her marketing. Her legs look like a sparrow's when she clomps around in those ugly platform shoes.

Yes, I'm fat, but my husband would rather have me this way than

Dear F.: Your letter is fantastic. Thanks for letting me say it.Feeling Fine

Dear F.: Now that you've said it, what am I going to say to those prune-faced, sparrow-legged size-eights who will be writing to me?

Dear Ann Landers: Our 20-year-old son tore your column out of the paper today and published it to the family bulletin board. Across the top he wrote: "See, I am right."

You talked about the importance of laughter, and I keeps people sane and said, "Life would be unbearable without it."

Our son, a college student, is a nice, clean kid who works summers to pay his own tuition. His problem is his mouth. He tears his 18-year-old brother unmercifully. He also makes caustic remarks to his eight-year-old brother who is overweight. The little guy is in tears most of the time.

Your column made him very happy. Please put your remarks in the proper context. My husband and I are sure you didn't mean what this boy seems to think you meant.—M And D

Dear M And D: You don't say what this boy resembles but his friends or if he reserves his barbs for the family. I'm betting it's a case of his total personality, and that he doesn't have many friends.

A 20-year-old knows the difference between laughter and ridicule. Laughter gives people a lift. Ridicule puts people down. I hope you will look deeper into this situation and give the older boy the emotional support he needs. He's a very unhappy kid who could use some counselling.

Successful Living

More Older Children Adopted Through Child Care Agencies

By DORIS CLARK

More and more childless homes are accepting the challenge to take in the problems of the older child who is alone in the world, by adoption.

It used to be that only small babies were considered adoptable.

Many of these children - say between ages of three and 12 - have come into the care of the child care agencies as a result of a permanent family breakdown. Many of them show signs of rebellion against a world which seems to have rejected them. These are the youngsters which the courageous and childless couples gallantly take on.

Child care workers help them through the early stages; until both child and parent feel themselves to be accepted and loved by each other.

For many a child who cannot return to his own parents, adoption has proved to be the most appropriate and rewarding solution.

* * *

Dear Doris: Marions teacher is concerned because she is so very quiet with strange adults and at school. She is nine; never responds to questions in class and lacks enthusiasm.

The advice of social workers and doctors is not to pressure her, but to encourage her to do things for herself. They suggest that she be helped to overcome her fear of the world by her to deliver packages or messages to our friends.

She also has a problem of auditory perception; she is slow in understanding things which are said to her. Sometimes she gets very tired but she wakes up fast enough when she is excited or angered.

When her Dad is home they have happy hours together playing games or outdoor sports in which we all join, like canoeing and fishing. I think both my husband and I are a bit shy - and too eager. —Marion's Mother.

* * *

Dear Doris: Marion's teacher Mother: The worst thing that could happen would be for Marion to feel singled out or to get a self-image of herself which the social worker is right.

It would be a move in the right direction if you were to help her to have impromptu parties and games in her own living-room. Even if she could get to be good friends with one or two other girls, so that they would talk and play together with refreshments, this would help the auditory perception difficulty.

* * *

Do not overprotect; be sure there is no real hearing loss associated with the auditory perception; give her love and praise.

* * *

Let the games her father plays with her always include a challenge; and keep up all reasonable activities. I am sending you my 26-cent leaflet, "Children With Learning Disabilities", to help you to understand what your problem - or I might say "project" - is.

* * *

Dear Doris: I am enclosing 40 cents and a self-addressed envelope, stamped, from which I would appreciate having you send me the pamphlet on what to do about large pores.

I'd also like to know if you have any booklet on facials. I feel that I need to get to work on my face and neck. — Fiftyish.

* * *

Dear Fiftyish: If those large pores are part of a greasy complexion, and if they get plugged with blackheads and pimples, you need the acne treatment.

Meanwhile, you are concerned about your complexion; with that "full flush of youth" fading away, aren't you? You can improve your face and neck with a little regular care.

* * *

So I am sending you two leaflets for your 40 cents: "Lovelier With The Years" and "Complexion Care After 50". You will see also there are several ideas about how to give yourself a facial, how to handle make-up, how to fool the years. If you'd like the Acne leaflet too, write again enclosing 20 cents and another stamped, self-addressed envelope.

(Don't just muddle along. Doris knows human behavior and can help. Write to her in care of this newspaper, enclosing a stamped, self-addressed envelope for private reply.)

Pastoral Scenes in Mink

ROME (AP) — Italian-American designer Frank Martieri opened the showings of Italian fall and winter fashions Sunday night with a revival of the 1920s' veiled faces.

Martieri had hooded dresses that made his models look like nuns and tight-fitting caps with short veils that covered the brow and the tiger face. Some dresses were sleeveless and low cut, others rose white, ranging from rabbit to high round the neck and occasionally had a short cape.

Day wear included a lot of heavy woollens in green, are not expected to show any salmon and dark blue. Knee- length, A-line skirts and tailored jackets were very much in evidence.

Most believe that knee lengths have come back to stay for awhile. Tastes differed, however, when it came to deciding whether the silhouette should be slim and fitting or flared and pleated.

Mid or maxi lengths, mink, mid or maxi lengths, even when it came to deciding whether the silhouette should be slim and fitting or flared and pleated.

Mr. Martieri's models were striped furs to protect such endangered animals as the leopard and the tiger.

Tivoli decided that natural mink, fox and ermine, is the 1971-74 color.

The 36 fashion houses showing their full flush of youth' fading away, aren't you? You can improve your face and neck with a little regular care.

ADULT ENTERTAINMENT

LOS ANGELES (AP) Water beds, mirrors covering the ceiling and walls, and adult movies via closed-circuit television have been fitted in some rooms at 11 motels in this area in an effort to lure other than the average family traveller.

IT'S ALMOST AS BIG AS A FOOTBALL FIELD

With over 150 room settings of BIG Name home furnishings without Big Name Prices.

You have to see it to believe it!

Over $4,000 in grand opening prizes.

Cherney's FURNITURE WORLD

North Front St., Belleville 968-3514

HEARING AID SUPPLIES WE CARRY

ZENITH

WIDEX AND OTICON AIDS

FRESH BATTERIES FOR ALL AIDS IN STOCK

ASK ABOUT OUR 19% DISCOUNT PLAN

HITCHON'S

138 FRONT STREET

WACK

AUG. 2-3-4 P.M.

BELLEVILLE ARENA

WACK

Algonquin College Ottawa

LIKE HORSES?

You can turn your interest into a career in:

Equestrian Management

A new program just approved at Algonquin College.

Apply now - classes start in September at the Colonel By Campus, Echo Drive, Ottawa.

THE PROGRAM

—a full-time day program, September to May for two years

—preparation for employment in the growing horse industry as grooms, trainers, riding instructors, track officials, and related fields.

—studies include nutrition, anatomy and physiology of the horse, stable management, tack, veterinary, breeding, and related academic subjects

—practical work at stables and tracks is an important part of the program.

THE COST

$285.00 per year, books and riding clothes extra.

FOR MORE INFORMATION

contact the Recreation and Physical Education Department, 725-7230.

TO APPLY

write or phone for an application form from the Admissions Office, 1385 Woodroffe Ave., OTTAWA, K2J 1V8. 725-7420

A message can be left during workdays, evenings and holidays with our answering service by dialing 725-741.

The Royal Canadian Legion Branch 99

NOTICE

ALL MEMBERS —

The key system is now in effect. Members are requested to pick up their keys as soon as possible at Branch 99. Key may be picked up at the following hours:

WEEKDAYS ..... 11:30 A.M. TO 2:00 P.M.

EVENINGS ..... 6:00 P.M. TO 8:00 P.M.

SATURDAYS ..... 12:00 NOON TO 6:00 P.M.

Drugs

Spoil Vacations

If you travel abroad, do not get involved with drugs, warns Consumers' Association of Canada. Being a Canadian citizen means very little in a foreign country. As a tourist, you are subject to the laws and traditions of the country you are visiting. Canadians convicted of drug possession or trafficking must suffer the consequences in that country. CAC national headquarters is located at 100 Gloucester Street, Ottawa.

ANNOUNCEMENT

QUINTE DUAL HEATING

LIMITED

FOXBORO

DIAL 967-1370

has been appointed exclusive dealer in the Quinte area for

CARBOZITE

THE MODERN MIRACLE COATING

developed especially for

WOOD, METAL, BRICK, STUCCO, CEMENT and SHINGLES OF ALL TYPES

Safeguard Your Property With CARBOZITE

No property owner should jeopardize the great investment he has in his home or building. The protection costs are economical with CARBOZITE, a specially-prepared coating that resists deterioration in every form. Sold with 10 YEAR replacement guarantee.

CARBOZITE Coatings Contain Silicone Waterproofing

CARBOZITE is a beautiful armor-like finish containing, among other ingredients, Silicone, which gives CARBOZITE its water repellence, its lasting toughness and durability and helps eliminate blistering, peeling, chipping or cracking which are common, when ordinary exterior paints are used. Silicone and specially-selected chemicals, when incorporated into CARBOZITE, impart a resisting quality that shields homes and buildings from all the destructive elements of nature — rain, sun, snow and ice — and from harmful acids and alkalies.

You Can Apply It Yourself

You don' have to hire a professional. Just spray, roll or brush on.

OBTAIN FREE TEST SAMPLE AND FIND OUT FOR YOURSELF WHAT CARBOZITE CAN DO FOR YOU

QUINTE DUAL HEATING

LIMITED

FOXBORO

DIAL 967-1370

LOCKHART'S Decorating Centre

Scarth Paints

IN THE BELLEVILLE PLAZA

On No. 2 Hwy., Front Road of Trenton and Prince Edward County

PHONE 968-6667

OPEN 9 A.M. TO 5:30 P.M. WHERE

Fri., Sat. — 9 to 9 p.m.

Lapping It Up

kreena, belonging to photographer Ron Overdahl, found a good way to cool off and grab a quick drink at the same time Thursday. The temperature reached 91 in the Milwaukee area. (AP Photo)

Armchair Detectives Enjoy TV

LOS ANGELES (AP) — With the anundance of detective shows on television, the confirmed chair spotter has ample opportunity to practise this unperfect art.

Of course, some programs show the viewer everything and expect you to sit back and watch while the hero plods toward a solution.

But the kind I like best keep you in the dark—if not about the culprit at least about how the detective will find him out.

Richard Levison and William Link, the creators of NBC's Columbo, are the kings of the clue-dropping fraternity.

In Columbo you always know who the killer is, but the opportunity is there to spot the clues that the raincoat-clad detective will piece together for a solution.

Last Sunday Columbo looked at photographs of a movie star's long dead husband and commented on a Shriners' ring and the husband's height. We caught a quick view of a garden fountain and there were remarks about the husband's dis appearance on a fishing trip.

So Columbo was able to determine that a current killing was to cover up the 10-year-old murder of the husband. He was actually buried under the garden fountain.

The thing about Columbo is that he notices everything and comments on everything. He babbles about shoes, rings, cigars and whatnot. The rub is separating the trival from the important.

Producer Roy Huggins, who writes under the name of John Thomas James, is another prolific clue planter.

On NBC's Cool Million, jet-set hero Jefferson Keyes collects his customary fee of a million dollars from the president of an African country for rescuing his daughter. Unfortunately, the cheque bounces and Keyes flies back in his private jet for his money.

The president tosses Keyes and his pilot out of the country. In that scene there is a seemingly purposeless shot of the presidential diamond displayed in a glass case. And deported with Keyes is a man who delivered a jet plane to the president and is not paid for it.

When Keyes vows he collects his million dollars one way or another, you think back to the diamond. Sure enough, he slips back into the country with his pilot and swipes it. And when he needs a quick exit you remember the presidential jet sitting there just waiting to be flown to safety.

Discuss Wiretaps

Justice Minister Otto Lang (right) and legal officer W. J. Trainor discuss proposed wiretap legislation in Ottawa before a meeting of the Commons justice committee got underway. (CP Photo)

Former Star a Writer

LOS ANGELES (AP) — A decadago then he played the intrepid skipper of the Tiki on Public Broadcasting System. The play, about a re-elected, spastic child and his family, is to be shown next winter.

Sports Illustrated. But soon he was mailing manuscripts to Metro-Goldwyn-Mayer Inc. announced Tuesday a net loss of $2.3 million during the third quarter ended June 9.

McKay says acting never was his real interest.

He retired to desert and jungle to shed the popularity television had given him.

"There is such peace in the forest, peace that I have never known anywhere else, such poetry," McKay says. "It seems an odd thing to do, but I suppose in a very quiet way I was ensuring my career.

In the desert, McKay was an adventurer and rode with the Egyptian camel corps. By the time he got to the South American jungle, he was writing.

First, it was How to Eat a Python Before It Eats You, for

VALLEY CENTER, Calif. (AP) — Steve Reeves has put his movie acting days behind him, and quite profitably. A former Mr. America and Mr. Universe, the massive Reeves starred in 16 motion pictures between 1957 and 1966, among them The Last Days of Pompeii.

Tiring of the Los Angeles smog, Reeves and his wife Aline bought a 14-acre fruit farm with a manor house near San Diego. There he gets up at 6 a.m. to feed his horse, romp with his dogs and chop wood. Financially, he said, he's secure.

"I'm really quite good in the stock market," the 47-year-old Reeves told an interviewer. "I have enough money to last 60 years."

LOS ANGELES (AP) — Blaming write-offs taken because of "disappointing box office conditions" and new industry accounting policies,

Theatre Feature Times

AT THE PARK — In Color — Don't miss these two movies with a difference. They cause no pressure . . . no tension . . . no fear. Co-featured for the "Passport Palace", also showing "Wild Honey". This movie portrays the simple pleasures that we all enjoy. Show time 7:00, last complete program can be seen at 8:58. Restricted to persons 18 years of age and over.

KINSMEN

KINSMEN
BINGO
SATURDAY NIGHT
AT
TOBE'S COUNTY GARDENS
(ROSSMORE)
Sponsored by Kinsmen Club of Belleville Inc.

- Early Bird Special 7:30 p.m.
- Special Ball Out 2 Games No. 1 - $25. No. 2 - $50.
- Share The Wealth Games

Admission 25c — Regular Games 18 for $1.
Prizes — Hundreds of dollars given away.
FREE TRANSPORTATION
From Central Taxi Office

Snowballs No. 1 - 55 nos. $250. — No. 2 - 58 nos. $130.

KINSMEN KINSMEN KINSMEN

Quinte Mall Cinemas
in the new QUINTE MALL SHOPPING CENTRE
— Opens 6th Week —
20,000 PATRONS CAN'T BE WRONG!
ASK THOSE WHO HAVE SEEN IT.
STEVE ALLEN'S production of
THE POSEIDON ADVENTURE
Adult Entertainment
Shows At 7:00 - 9:05
Cinema 1

SOYLENT GREEN
People need it... in the year 2022.
Adult Entertainment
PROP CONTROL
Metro Presents CHARLTON HESTON - LEIGH TAYLOR-YOUNG in "SOYLENT GREEN" Co-Starring CHUCK CONNORS - JOSEPH COTTEN
BROCK PETERS - PAUL NEWLY and EDWARD G. ROBINSON
Screenplay by STANLEY R. GREENBERG - Based Upon a Novel by HARRY HARRISON
TODAY
Shows At 7:00 - 9:10
Cinema 2
NIGHTLY FROM 7PM including SUNDAYS
PHONE 968-7205 UNLIMITED FREE PARKING

QUINTE DRIVE-IN
BAYSIDE
DRIVE IN ...THEATRES... SHOW STARTS AT DUSK
TRENTON at BAYSIDE
NOW PLAYING
"AT LAST, A COMPASSIONATE AND LOVING FILM ABOUT BEING BLACK IN AMERICA." JAY COCKS Time Magazine
Radnitz / Mattel Productions
"SOUNDER"
A Robert B. Radnitz-Martin Ritt Film
PANAVISION COLOR BY DE LUXE
THEATRE
The newest and biggest yet!
CONQUEST OF THE PLANET OF THE APES
20th Century-Fox
TODD-AO 35 PANAVISION COLOR BY DE LUXE

TAXI SERVICE 968-6464
CHECKER TAXI
DIAL 968-6464
OR 968-6464
- 24-HOUR SERVICE FOR YOU AND YOUR PERSONAL NEEDS
- QUICK — PROMPT — COURTEOUS

BINGO - BINGO - BINGO
SUNDAY NIGHT 7:30 P.M.
COLUMBUS HALL
COVER ALL GAMES $170.00 — 51 NUMBERS
20 REGULAR GAMES $4.00 PER GAME
PLUS $2.00 FOR NEAREST NEIGHBORS
ADMISSION $1.00 - 2 CARDS
EXTRA CARDS 25c EACH
EXCELLENT SERVICE - HIGHLY ORGANIZED
Sponsored by
THE ORDER OF THE ALHAMBRA

FAMOUS PLAYERS CANADIAN THEATRES
First in Entertainment
FAMOUS PLAYERS
air conditioned theatres
Held Over — 2 MORE DAYS
2500 HAPPY PATRONS CAN'T BE WRONG!
DON'T MISS THE GREATEST WALT DISNEY HIT EVER!
FROM THE JUNGLE TO THE GYM
HE'S THE GREATEST!
WALT DISNEY presents the WORLD'S GREATEST ATHLETE
TECHNICOLOR
Sat. & Sun. Mat. 2:00 p.m.
Evenings 7:00 - 9:00 p.m.
BELLE
Plus 26 minutes of cartoons
347 FRONT ST. 968-6096

Like Nothing You've Seen Before... EVER!
Pleasure Palace
JANICE DEVAL NICKY ATLAS TOM CELLI ART ROBERTS
COLOR
Was the medal agency more than just a studio for the customer with a polaroid camera?
DONNA YOUNG
Wild Honey
in COLOR
PARK
Today & Sat. Only
Show Time 7:00. Last Complete Program Can Be Seen At 8:58
139 FRONT ST. 968-7771

TONIGHT - SAT.
'Charles Bronson has the rule of his career in The Valachi Papers'
— Gordon Gibbs
A DINO DE LAURENTIIS presentation A TERENCE YOUNG Film
Adult Entertainment
ON THE SAME PROGRAM
OMAR SHARIF - JEAN-PAUL BELMONDO - DYAN CANNON
THE CORNERS
BOX OFFICE OPENS AT 8.00 P.M.
SHOW STARTS AT DUSK
BELLEVILLE DRIVE-IN

HOTEL BELVEDERE
On the Bay of Quinte
2ND FRONT STREET
BELLEVILLE ONTARIO
968-6796
COME IN AND ENJOY THE BEST — HEAR —
SHIRLEY FIELD
SPECTACULAR COUNTRY & WESTERN SONGSTRESS
MATINEES EVERY SATURDAY FROM 3:00 P.M. TO 6:00 P.M.

FULL CARD WINS
$400.00
(DIVIDED EQUALLY)
KINGO
— SERIES 24 —
TODAY'S NUMBERS
15 - 20
CARDS AVAILABLE FOR 50c AT
- Molly's Dress - Prescott
- Mitchell's Grocery - Bloomfield
- Riverside Grocery
- Paul's Lunch
- Queen's Restaurant
- Mark's Dairy
- Ted's Corner Store
- Quinte Drive-in
- Hart's Hardware, Trenton
- Harry's Variety - Front Market
- Hamel's Variety - V & S Mkts.
- Rose's Variety Store
- Rose's Grocery - College St.
- Dean's Groceteria - Hwy. 33 North
- B & L Variety
- Quinte Confectionery, Belleville
- Queen's Restaurant
- Trenton
- Hamel's Variety - Hwy. 14
- Hamel's Variety - Hwy. 14
- Rose's Grocery - College St.
WINNER OF OUTSIDE FRAME
MRS. M. McGEE
330 VICTORIA ST., BELLEVILLE
SPONSORED BY THE BELLEVILLE KINSMEN CLUB INC.
SERVING THE COMMUNITY'S GREATEST NEEDS
MASTER CARD ON DISPLAY — 211 FRONT STREET
PROVINCIAL LICENCE NO. 11388

The Intelligencer

BELLEVILLE, ONTARIO, FRIDAY, JULY 20, 1973

Ladies of the Locks Work Well

TRENTON — Something has been added to locks along the Trent River — women.

For the first time since lock system opened more than 15 years ago, girls have been hired on for the summer as an experiment.

The federal government, administrators of the waterway number from Lake Ontario to Georgian Bay, opened the doors this year to four girls, and if successful, will continue using girls next summer in an expanded program.

Jennifer Burford, a 23-year-old English major now studying at the University of Toronto for her Bachelor of Education, didn't believe Canada Manpower was serious when they accepted her application.

The others are stationed at Campbellford and Peterborough.

"They sent me up here but I wasn't optimistic," she said. "For the past two years I have worked in hospitals and this job is a terrific change."

Mrs. Burford and the other girls are paid $3.37 an hour for working three-and-a half days (40 hours) doing the same work as their male federal counterparts.

She says the hardest part of the job is cutting the expansive lawns surrounding the lock stations. Included in her duties are operating the lock, helping boaters and recording the registration numbers of more than 1,500 craft expected to use the system this summer.

Mrs. Burford, being her first day on the job, was a little reluctant and apprehensive about what would be expected of her by fellow workers.

"I didn't know if I would be able to handle the manual opening of the locks or be able to keep up with the chores."

Since her first day she has not looked back and speaks with great praise of the men work the locks on a permanent basis.

"The men are all great, and always lots of fun and willing to help," she said.

Lindsay Johnston, No. 2 lockmaster, speaks with equal praise of Mrs. Burford. She does a real good job and outworks some of the boys we've had around here."

This summer has been a record number of students hired by the Trent Canal Incorporated by a student exchange program bringing French students to the locks. Nine students have been hired by the Trent locks.

The move came from the federal government in an attempt to help bilingual service to boaters, an offshoot of winter legislation calling for all government agencies to adopt both of Canada's official languages.

Two bilingual students are working on lock No. 1, Lock north of Trenton, Martin Manse of Trenton, and Paul Landry of Chambly, Quebec.

Brighton Declared A Disaster Area

TORONTO — The Ontario Cabinet has declared the Lake Ontario village of Brighton a disaster area, Reeve Dorothy Reinhardt was informed this afternoon.

The decision by the cabinet was made Wednesday, Government officials met Thursday with a citizen's committee to begin planning a fundraising drive. The province will match dollar for dollar any money the committee raises.

Insurance adjusters are still assessing the damage caused by a severe, 20-minute storm that struck last Friday.

Officials at the disaster weather office in Trenton, nine miles northeast of Brighton, have been unable to confirm reports that the storm was accompanied by a tornado, although one conceded there is a "fair bit of evidence leaning toward a small tornado."

Destruction from the storm centred on six streets. Trees and utility poles were knocked down. Roofs were ripped open. The old town hall, about to be demolished and a church steeple were destroyed.

Mrs. Brintnell said damage was in excess of ten of thousands of dollars.

She said the public utilities commission will have to issue debentures to cover the cost of restoring hydro services and the council will have to cover the costs of new street lighting.

M.D. Thomas, director of the subsidies branch for the ministry of treasury, economics and intergovernmental affairs said the assistance would only go to private property owners.

He said funds are to be used only to repair houses and mobile equipment and not summer cottages, trailers and boats.

"It applies to basic shelter necessities and can help small business in a small way," he said. "It's to help people on losses over and above what insurance companies cover."

Woman Drowns In Son's Pool

STIRLING — A widow visiting her son just north of here fell into a swimming pool and drowned in eight feet of water Wednesday afternoon.

Mrs. Olive Irene Ward, 67, was a resident of Nob Bay. A post mortem conducted at Belleville General Hospital by Dr. P. N. Cassidy at 3:45 p.m. confirmed her death was due to drowning.

Mrs. Ward had been staying since last Friday with her son, Morley Ward, whose home on the Fifth Concession of Rawdon Township one mile west of Highway 62, also has a 16-by-35-foot swimming pool.

A neighbor walking by the pool saw Mrs. Ward's body in the deep end at about 3 p.m. She called Mr. Ward but the woman was already dead.

Mrs. Ward's body was referred to North Bay last night.

Car Crash Injures Two

PICTON — A Belleville motorist and his passenger were taken to hospital last night following a one-car collision on Highway 14.

Driver of the car, Wayne Dawkins, 21, of Belleville, received back injuries. His passenger, Ian Hall of Ottawa, was treated for a fractured spinal vertebrae. Damage to the vehicle, owned by Charles Burton of RR 2, Picton, was estimated at $2,000.

Sailing Course Attractive

Monique Poirier, 16, is one of dozens of Trenton young people to take advantages of a sailing course offered through the town's recreation department. Each day three classes learn the basics of sailing with instructors confident that students will be racing by the end of the one-week course. Students have been sailing solo since Tuesday with instructors on the dock and in a powered launch shouting advice to floundering boats.

Annexation Possible For Sewer Service

Subject to passing of a notice of motion presented this week in council by Alderman Arthur Keegan, annexation proceedings by Belleville to take in adjacent areas of Sidney and Thurlow townships could be in the offing.

The veteran Belleville Alderman, in his notice of motion, asked that the "necessary steps be taken, describing the area in Sidney and Thurlow townships to be so annexed by the city for future expansion or any other steps to be suggested before any water and sewer agreement are entered into the city and the townships."

The notice of motion will come up for discussion at the next meeting of city council on August 13.

Thurlow township is looking to the city for water service for the village of Canifton as well as for two proposed subdivisions north and east of the city. Sidney is also looking for services for a proposed housing subdivision west of the city.

The new sanitary trunk sewer, installed last year up the Moira River was put in by the the Ontario Water Resources Commission with the view of ultimately providing sewer service in the Canadian area north of the city.

The other purpose in mind for the sewer line was to provide sanitary sewer service for the city's northeast industrial park and the Hillcrest area.

Two Charged In Thefts Of Automobiles

OUTLET PARK — Two youths were arrested by Picton provincial police at Outlet Park Wednesday night and charged in connection with two reported car thefts earlier in the day.

Charged were John Armstrong, 19, Toronto, and Mansel Gray, 17, of Ottawa.

A car owned by Kenneth Taylor, RR1, Milford, and taken from the parking lot of a Picton accounting firm, was recovered, along with an automobile reported stolen by Belleville provincial police.

Police Chief George Pitt of Picton, assisted by the local OPP following disappearance of the Taylor car, said beds and cots were released on bail until Aug. 22 after they had been charged.

Experiment Turning Out Well

Jennifer Burford, 23, studying at the University of Toronto, is one of four women hired to work on Trent waterway locks this summer. Mrs. Burford didn't take Canada Manpower seriously when they accepted her application and wasn't sure if she could handle the manual opening of locks. Lindsay Johnston, a permanent employee, pitched in to help with opening the gates and later said, "She outworks some of the boys we've had around here." The hiring of women has been taken on as an experiment this summer and, if successful, will be continued in following years.

John Pringle, a Hard Man to Follow

By BRIAN AMARON
Staff Reporter

A Belleville lawyer, hearing about John Pringle's appointment as a County Court judge had mixed reactions.

"It's good because he was an excellent Crown Attorney," he said, "but it could be bad because he'll be hard to replace."

The sentiment, shared by the entire Quinte legal community, reflects the high esteem in which Hastings County's Crown Attorney for the past 17 years is held.

Mr. Pringle, named last week as judge in the Lake Erie tobacco county of Norfolk, is also well known for his fair approach to the difficult job of prosecutor. As William Argue, president of the Hastings Bar Association and a friend for 20 years states:

"He has followed the line that his job as Crown Attorney was to bring out the facts — good and bad — not to convict."

Mr. Pringle says his own approach to the position was set out when, he took the oath in 1956 to uphold the "duties, powers and trusts of Crown Attorney without favor or affection to any party."

"I always considered the office a trust," he says. "It's not a case of being aloof or snobbish, but you must try to lead an exemplary life."

The hundreds of phone calls and telegrams received during his office offering congratulations would seem to be evidence that he has, as Mr. Argue says, practised his profession with "compassion and understanding". One caller, a convicted criminal now gone straight, thanked him for the compassion he showed while sending him to jail.

An example of Mr. Pringle's style, Mr. Argue recounts, was the conviction of a dangerous man but when the jury was released the jury he was not sure the man was a dangerous man he'd seen in committing the robbery; it appeared evidence was insufficient.

But Mr. Pringle, acting as Crown, recalled that during a preliminary hearing some earlier the incident, the witness had been panicked the two persons were the same. He told the witness to read his testimony from the hearing transcript and in doing so, "practically invited the judge to dismiss the charge" because of the witness' dubious credibility.

In the end, the man was convicted and sent to jail But it was the Crown Attorney's desire to see the facts emerge that corrected what might have been a fateful memory lapse, despite the fact he was placing his case in serious jeopardy.

Law has been an integral part of the Pringle family for nearly 200 years. With the admission of Mr. Pringle's niece, last year, it marked the fifth generation to enter the legal profession.

The trend began with Mr. Pringle's great - great - grandfather who was a judge in Scotland during the 1790s. He was followed by his son, first County Court Judge of the United Counties of Stormont, Dundas and Glengarry in the 1860s.

In fact, the only, maverick was Mr. Pringle's father. He decided to join the railroad and was vice-president of Canadian National Railways when he died.

John Pringle was born in Montreal but spent most of his childhood in Toronto. One his us came during grades 10 and 11 when he attended school at Belleville's Albert College.

During the War He, too flew in the rear of Royal Canadian Air Force Wellingtons as a tail-gunner until a 1944 medical examination in France revealed he had night blindness.

"My eyes couldn't adapt to starlight conditions at 20,000 feet," he now recalls.

His misfortune, however, turned out to be one of those quirks of fate. Shortly after, the commission was cancelled and only one man survived.

After graduating from University of New Brunswick Law School, Mr. Pringle was admitted to the Bar of New Brunswick and Ontario in 1952. He articled with a Kingston lawyer, Hugh Gibson, who has since become Mr. Justice Gibson of the Federal Court of Canada.

Following his training period Mr. Pringle joined his brother, Robert, who had been a successful lawyer in Belleville since 1937. The two were active in litigation and real estate until Crown Attorney Richard Arnold went back to private practice in 1956, thereby vacant the post Mr. Pringle went on to fill until last week.

The brothers enjoyed a thriving business but the case the stands out most in Mr. Pringle's mind is one that eventually landed him in the Supreme Court of Canada.

His client wanted to sue a Deseronto - area farmer who allowed several cows to wander through a fence into the road, causing an accident that injured the client's knee.

Prior to that, English Common Law deemed that cattle had the right of way. But Mr. Pringle won decisions at every level, finally getting the law reversed in the country's highest courts.

Asked why he applied for the Crown Attorney's job, Mr. Pringle says he wanted more "positive action". At no time was he busier than during 1967 extradition hearings for Seafarer's International Union boss, Hal Banks, which he conducted in the United States on behalf of the province of Ontario — a case, incidentally, that brought him national prominence.

Mr. Pringle heard his extradition warrent on the grounds that Mr. Banks had committed perjury during a Royal Commission hering in Ottawa. At the hearing, Mr. Banks declared he never used aliases or names on a ship's captain, but shortly after at a conspiracy trial in Montreal he was convicted of sending men to beat up the captain.

Mr. Pringle was sent to Brockiyn where Mr. Banks had fled following his release in Montreal on $50,000 bail. The matter ended up in the hands of Dean Rusk, secretary of state during President Lyndon Johnson's Democratic regime, who decided that although perjury was an extradiable offence, the offence on which it was based, assault, was not.

The defeat left Mr. Pringle with a sour impression of American politics.

"It came out that shortly before and after Mr. Banks' dection. The union pumped hundreds of thousands of dollars into the Democratic party. I don't know what all the controversy in the United States now is about. It's been going on for years."

Looking at chanes that have taken place during his 20 years of law in Belleville, Mr. Pringle cites two major differences.

The volume of cases has gone up as the population's increased. Just look at the number of lawyers in Belleville now. It's at least double."

Facilities for the profession have also expanded — particularly with the opening of Hastings County's new courthouse in 1968 and the Quinte Regional Detention Centre 10 years later.

"There's a lott beter accommodation not only for bearing the public but also in the way of better housing for accused persons. The Court of Norfolk "no would have felt rights at home in that old jal."

He doesn't pretend to have all the solutions to crime.

"I don't think the answer to crime is to have more police or to eliminate conditions that breed crime," he says. "Not all criminals come from the slums. In high schools, I say to the kids: 'There's a lot of ways you can beat the law but you should try ot better it'. . . You should treat each case as it comes up."

Viewing the future, Mr. Pringle says "it's a complete new legal career." The next few weeks 'will be taken up a tieh moving out of his country house near Carlying Place as he, his wife Barbara, and their two children, Beth and Fraser, prepare for a new home in Simcoe.

There will also be plenty of reading to do. Besides becoming Judge of Norfolk County, he also takes on the offices of of local judge of the high court of justice in Ontario, surrogate court judge a nd local master of the Supreme Court.

Mr. Pringle says:that as a Crown Attorney, "you've got to walk alone". He plans to apply the same principle to his new appointment.

But wherever he returns to Hastings County, there will always be countless friends and acquaintances to make sure he is not wanting for company. Mr. Pringle is, indeed, a man who will be hard to replace.

Ceremony August 17

John Pringle will be sworn in as County Court Judge of Norfolk County on Aug. 17.

The ceremony will take place in the county seat of Simcoe. Mr. Pringle will also assume the offices of local judge of the high court of justice in Ontario, surrogate court judge and local master of the Supreme Court.

Crown Attorney of Hastings County for the past 17 years, Mr. Pringle learned of the appointment last Friday when it was announced in Ottawa by Justice Minister Otto Lang.

His first inkling, he says, came six weeks before when he received a phone call asking if he would be willing to go anywhere in Ontario to take a county judge post.

Meanwhile, the Hastings legal community is waiting to hear who his successor will be. An announcement is expected at Queen's Park in the near future.

Former PoW To Speak

Lloyd Oppel, the 21-year-old Canadian missionary who spent five months as a prisoner - of - war of the North Vietnamese will speak in Bethel Chapel Saturday at 8 p.m.

Accompanying him will be Samuel Matter, a Washington missionary with whom Oppel was captured in Laos last fall.

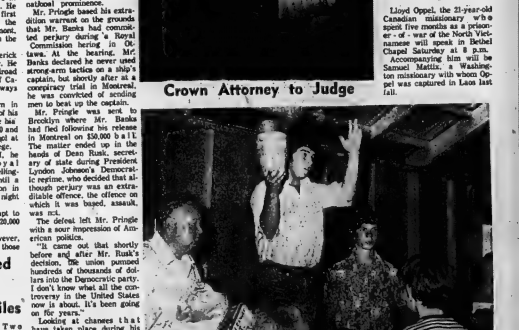

Crown Attorney to Judge

First Auction Barn

Elberne Carson and his son, auctioneers, sell clothes and kitchenware at a sale in their auction barn. Carson's Furniture Auction Arena on Highway 49 near Picton is the first in Prince Edward county built especially for indoor auctions. Measuring 40 by 60 feet, it was opened last weekend with Sophiasburgh Reeve George Foster and James Taylor, MPP for Prince Edward-Lennox present.

Intelligencer Sports

Baseball Scoreboard

By THE CANADIAN PRESS

National League

East	W	L	Pct.	GBL
Chicago	51	43	.543	—
St. Louis	49	44	.527	1½
Montreal	44	48	.478	5½
Pittsburgh	42	49	.462	7
Philadelphia	42	51	.452	8½
New York	40	50	.444	9
West				
Los Angeles	62	35	.639	—
Cincinnati	54	43	.563	7½
San Francisco	53	43	.552	8½
Houston	51	48	.515	12
Atlanta	45	53	.459	17½
San Diego	33	61	.351	27½

Results Thursday
Chicago 13 San Diego 5
Los Angeles 3 St. Louis 2
Cincinnati 3 Montreal 2'

Games Today
San Francisco at Chicago
San Diego at Pittsburgh 2TN
Philadelphia at Atlanta N
Montreal at Cincinnati N
New York at Houston N
Los Angeles at St. Louis N

Game Saturday
San Diego at Pittsburgh
San Francisco at Chicago
Los Angeles at St. Louis N
Philadelphia at Atlanta N
Montreal at Cincinnati N
New York at Houston N

Major League Leaders

National League

	AB	R	H	Pct.
Mota, LA	307	36	72	.346
Watson, Hou	308	68	121	.329
Munoz, Phs	236	36	77	.326
Rose, Cin	385	63	125	.325
Maddox, SF	318	43	103	.324
Matthews, SF	297	43	96	.323
Cardenal, Chi	313	53	101	.323
B. Robinson, Phs	208	29	67	.322
Goodson, SF	316	33	100	.316
Cedeno, Hou	294	55	93	.316

Home runs: Stargell, Pittsburgh, 27; Evans, Atlanta, 26.

Runs batted in: Bench, Cincinnati, 79; Stargell, 68.

Pitching (3 decisions#): Parker' New York, 6-2, .750; Brett, Philadelphia, 8-3, .727.

American League

	AB	R	H	Pct.
Blomberg, NY	190	32	66	.358
Carew, Min	326	58	110	.351
Horton, Det	300	38	73	.349
May, Mil	375	61	130	.326
Davis, Bal	285	27	93	.315
D. Allen, Chi	245	39	76	.310
Murcer, NY	383	53	117	.305
Bumbry, Bal	196	27	59	.301

Home runs: Mayberry, Kansas City, 20; Jackson, Oakland, 20; Hendrick, Cleveland, 19; Otis, Kansas City, 19.

Runs batted in: Mayberry, 80; Jackson, 74.

Pitching (3 decisions): Hunter, Oakland, 14-3, .824; Lee, Boston, 13-3, .800.

Mays Late Addition

SAN FRANCISCO (AP) — Willie Mays, a last-minute addition to the National League squad, will be captain of the team on Tuesday night's All-Star game in Kansas City.

National League president Chub Feeney announced today that he and manager Sparky Anderson of Cincinnati Reds have added the 42-year-old New York Mets' player to the team. It will be Mays' 24th all-star game, tying the record held by former St. Louis Cardinals' great Stan Musial.

Anderson's other selections, completing the 28-man squad, included right fielder Bobby Bonds of San Francisco Giants, but cut the starting team selected by baseball fans despite his batting average of .306, with 25 home runs and 67 runs batted in.

Willie Davis and Manny Mota of Los Angeles Dodgers, Ron Fairly of Montreal Expos and Bob Watson of Houston Astros were the other outfielders selected by Anderson.

The other all-stars named to day were catcher Ted Simmons of St. Louis and infielders Nate Colbert of San Diego Padres, Dave Concepcion of Cincinnati, Darrell Evans and Dave Johnson of Atlanta Braves, Joe Torre of St. Louis and Willie Stargell of Pittsburgh Pirates.

The Dodgers and Reds have the most All-Stars on this year's National League team, five apiece.

Anderson's coaches Tuesday night will be managers Gene Mauch of Montreal and Bill Virdon of Pittsburgh.

Dick Williams Hospitalized

OAKLAND (AP) — Dick Williams, manager of Oakland Athletics, was admitted Thursday to Merritt Hospital for an emergency appendectomy.

"It was really sudden and took everybody by surprise," Athletics' public relations director Bob Fullon said.

Williams, as manager of baseball's world champions, is scheduled to act as American League manager for next Tuesday's All-Star Game in Kansas City. The Athletics were off Thursday.

Williams, 44, is in his third season as A's manager and the team has won division titles for him in 1971 and 1972. He managed Boston Red Sox to the American League pennant in 1967.

North Stars Sign 3 More

MINNEAPOLIS, Minn. (AP) — Minnesota North Stars announced Thursday the signing of three more amateur draft choices—defenseman Lowell Outlund, left winger David Lee and goaltender Sam Clegg.

The National Hockey League team now has signed eight of its 12 amateur picks, including its top six.

Ostlund, the No. 5 choice, scored 29 points and had 200 penalty minutes last season for Saskatoon of the Western Hockey League. Lee, the sixth pick, had 41 goals and 67 assists for Ottawa in the Ontario Hockey Association Junior A series. Clegg, the No. 10 choice, recorded a 4.12 goals against average for Medicine Hat in the West Canada Junior League.

Thomas Traded

IRVINE, Calif. (AP) — San Diego Chargers traded running back Duane Thomas to Washington Redskins Thursday night for two high future draft choices.

The Chargers announced that the Redskins gave up their No. 1 draft pick in 1975 and No. 2 choice in 1976 for Thomas, 28, who was traded from Dallas Cowboys a year ago but never played a game for San Diego.

Liske Signs

CALGARY (CP) — Peter Liske, the quarterback who won the 1967 Schenley Trophy as Canada's outstanding player, signed with Calgary Stampeders Thursday and will see action in Tuesday exhibition game here with Toronto Argonauts, general manager Robert Lebew of the Western Football Conference club announced.

Lebew said Liske, 31, "is happy to come back and said he looks forward to lots of action." Lebewe declined to disclose details of the contract.

Liske left Stampeders for the National Football League's Denver Broncos after Calgary's 1966 Grey Cup loss to Ottawa Rough Riders. He played with the Broncos for two years and was then traded to Philadelphia Eagles. He was cut by the Eagles last week.

Liske first came to the Stampeders from the Argonauts in 1966. Before that, he was with the Buffalo Bills.

It was also announced that Sept. 23 has been designated as the Wayne Harris night to make the departure of the 12-year veteran with Stampeders.

BELLEVILLE FILTRON

The Personal Service Company from simple filtering to treating infected wells and water supplies — If you don't like the taste and odor of your water and you don't take 2 minutes to call you have only yourself to blame. —Low cost rental water filtering for everyone — For water conditioning second to none

DIAL 962-5151

CONSUMER FINANCING AVAILABLE

COMPLETE COTTAGE SYSTEMS OUR SPECIALTY.

Chlorinator Electron

HOME OWNERS ARE AWARE: WE KNOW OUR STUFF, THEY'RE SATISFIED OR IT'S JUST NOT ENOUGH!!

OUR TO PLEASE ONE AND ALL!

G & E ELECTRIC
BELLEVILLE 962-2415

2nd Straight No-hitter Just Six Outs Away

Nolan Ryan missed his chance for two straight no-hitters with just six outs to go. But the California Angels right-hander figures he still has a chance at a record third one this season.

Ryan no-hit Kansas City Royals early in the season and did it to Detroit Tigers last Sunday. He hadn't allowed a hit by Baltimore Orioles Thursday night until Mark Belanger looped a single over the infield with two out in the eighth.

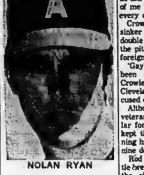

NOLAN RYAN

Baltimore won the game 3-1 in 11 innings, putting the record of Ryan at only 11-12 on the day he had been selected to the American League All-Star team.

Elsewhere in the abbreviated American League schedule, Minnesota Twins downed Boston Red Sox 6-2 and Milwaukee Brewers beat Texas Rangers 4-1.

In the National League it was Chicago Cubs 5 San Diego Padres 5; Los Angeles Dodgers 8 St. Louis Cardinals 2, and Cincinnati Reds 3 Montreal Expos 2.

Nolan wasn't in the game at the finish. Manager Bobby Winkles removed him after Tommy Davis singled with one out in the top of the 11th. Dave Sells gave up a two-run double to Terry Crowley for the winning margin.

Asked if he had gone after the second straight no-hiter, Ryan answered readily: "I went into the game to give it my best shot. What the heck, it's not too often you get a chance like that."

Ryan struck out 12, walked five, gave two wild pitches and hit a batter, all within the regulation nine innings.

He has recorded 41 strikeouts in his last three games, setting an American League record and equalling the major league one.

His 26 strikeouts in his last two games tie the American League record held by Sam McDowell of the Yankees. Ryan, who topped the league with 329 strikeouts last season, leads both leagues with 233 this year.

"It was an up and in fast ball," Belanger said of the pitch he hit. "He jammed the hell out of me but I'll take that hit and every one like it I can get."

Crowley said he had hit a slider off Sells for his two run double and indicated he thought the pitch might have had something to do with it.

"Gaylord Perry would have been proud of that pitch," Crowley said referring to the Cleveland hurler frequently accused of throwing spitters.

Although the Angels touched veteran left-hander Mike Cuellar for nine hits, the southpaw kept them well spaced in winning his seventh victory against nine defeats.

Red Carew doubled home the tie-breaking run with two out in the eighth inning and Bobby Darwin added a bases-loaded triple following an international walk to Tony Oliva, pacing the Twins over the Red Sox. Joe Decker pitched a five-hitter for Minnesota.

Milwaukee's Skip Lockwood held Texas hitless for six innings and then needed relief help from Eduardo Rodriguez in the seventh to protect the Brewers' victory over the Rangers.

Al Downing maintained his mastery over St. Louis by throttling the Cardinals on three hits in pitching the Dodgers to their victory with last-out help from Jim Brewer. The Dodgers won for the 11th time in their last 13 games.

Jose Cardenal slammed a three-run double and a solo homer, helping the Cubs erase a 4-0 deficit and snap a six-game losing streak by beating the Padres. Five unearned runs in the sixth also helped the Cubs increase their National League East lead over St. Louis to 1½ games.

Pete Rose put Cincinnati in front with a two-run single in the second inning and Dan Driessen singled home what the third and the Reds went on to defeat the Expos. Ross Grimsley survived home runs by Bob Bailey and Bob Stinson to post his fifth consecutive victory.

Ryan Joins AL Squad

BOSTON (AP) — Hard-throwing Nolan Ryan of the California Angels, who has pitched two no-hit games this season became the 25th player on the American League roster Thursday for next week's All-Star baseball classic in Kansas City.

Ryan, 11-11, who leads the league in strikeouts with 239 and has a blazing fastball, was now on Oakland Manager Dick Williams' original list of pitchers, but room for him was made when authorities was given up as a result of balloting granted to both teams 1: increase the size of the squads from 28 to 29 players.

Williams, manager of the All-Star cast because his Athletics won the American League pennant, and subsequently the World Series, last season, said Wednesday he had already picked his pitching staff before Ryan tossed his second no-hitter in Detroit Sunday.

The rest of the reserves announced by the office of Joe Cronin, American League president, were:

First base—Carl Yastrzemski of Boston Red Sox and John Mayberry of Kansas City Royals; second base—Cookie Rojas of Kansas City and Dave Nelson of Texas Rangers; third base—Sal Bando of Oakland and Buddy Bell of Cleveland Indians; shortstop—Eddie Brinkman of Detroit Tigers and catchers Thurman Munson of New York Yankees and Bill Freehan of Detroit Tigers.

Outfielders named were Paul Blair of Baltimore Orioles, Willie Horton of Detroit and Dave May of Milwaukee Brewers.

Williams also named Pat Kelly of Chicago as a replacement for White Sox' first baseman Dick Allen, who is recovering from a broken leg. Allen had been named to the starting

MARK BELANGER
Speller

If you're a RAWSON customer, you know the best is yours anyway.

RAWSON
TRAVEL SERVICE LTD.
125 Bridge St. East
962-2227

Three Feathers.

The light fantastic.

Only Three Feathers blends the light, gentle taste of a four year old whisky with the mellow smoothness of an eight year old. For a nice, light price. Sip the light fantastic.

PARK & TILFORD
Your choice of quality

What's going on down there?

ATTENTION: COTTAGERS AND RESIDENTS OF HASTINGS COUNTY!

LET'S GO BOATING FOR Fun in the Sun

'Sail' "The Chinook" 'Sail'

Laze along with the breeze on the "Bay of Quinte" or at your cottage lake. Here is a sleek 12'6 sailing dinghy, manufactured right here in Belleville, cheaper than a snow-mobile, yet you'll get a lot more use from her. All fibreglass construction, rigged with mainsail and jib, a quick planner, yet good windward performance. No upkeep - no pollution - no noise - just plain good fun. A car top boat at 125 lbs.

SAVE $100.

BUY NOW FOR THE LOW, LOW PRICE OF ONLY . . . . . $645. COMPLETELY RIGGED

TERMS ARRANGED

MOIRA FIBREGLASS INDUSTRIES

11 WATER ST. BELLEVILLE

Only the best rental rates on the great new little Astre

14.00 day
PLUS GAS
NO MILEAGE CHARGED

Weekend Special
$25.00
200 MILES ALLOWED
EXTRA MILEAGE 9¢

WE HONOR AMERICAN EXPRESS, CHARGEX, AND MOST OIL CREDIT CARDS.

ELLIOTT MOTORS 70 LTD.
346 N. Front St.
962-4584
Belleville

Rollins Again Alone in First

By AL TENHOUTE

Rollins Construction moved back into sole possession of first place in the Consecon Softball League last night as they edged the Elks Juniors 4-3. Earlier in the day, Rollins had been deaded that position by a ruling of a protest game against Dovetin Motors he replayed. In the first game of the doubleheader, Bardon Supplies had gained a tie for fifth spot with the Canners as they upset Howard and Robert Printing 6-3.

Rollins picked up their 13th win of the season by scoring a single run in the first inning and three in the third. Carl Boomhower led the game off with a walk and went to second on a bunt single by Glenn Carleton. Consecutive fly balls by Ralph Plane and Paul Goodfellow chased the run home.

In the third, Glenn Carleton got his second hit of the game with one out. Ralph Plane then stepped to the plate and crunched a home run. Paul Goodfellow followed by reaching base on an error. Wayne McTaggart ran to first base on a single and Goodfellow raced home on a passed ball by catcher Allen Rorando.

The Juniors got single tallies in the third and fifth innings. In the third Gerry Maunsell started off the rally with a single. After two outs, Ted Wallwork stepped into the batter's box and threw in the third. Carl Boomhower led the game off with a walk and went to second on a bunt single by Glenn Carleton. Consecutive fly balls by Ralph Plane and Paul Goodfellow chased the run home.

In the third, Glenn Carleton got his second hit of the game with one out. Ralph Plane then stepped to the plate and crunched a home run. Paul Goodfellow followed by reaching base on an error. Wayne McTaggart ran to first base on a single and Goodfellow raced home on a passed ball by catcher Allen Rorando.

The Juniors got single tallies in the third and fifth innings. In the third Gerry Maunsell started off the rally with a single. After two outs, Ted Wallwork stepped into the batter's box and threw in the following inning Dale Akey and Terry Pope then banged out balls to lead off. Steve Campbell then singled in Akey from second.

Each team used two hurlers in the game. Larry Griffin started for the winners, going three and one third innings before giving way to Ken DeMille. Griffin fanned six and walked two. Dave Mc-Mille struck out one and walked one.

	R	H	E
Bardon	000 051 0	6	1
H and R	100 000 1	2	1

Dave Horwood started for the Juniors and went one and one third innings. He did not strike out a man and walked only one. Relief pitching duties were by Ron Hill. Hill struck out five and walked two.

McTaggart had another single for the winners and Carl Boomhower doubled. Steve Campbell had two singles for the Juniors while Dale Akey and Dave Horwood had base hits to round out the attack.

In the second game Larry Potter gave the Printers an early lead with a home run to lead off the bottom of the first. That stood up until the fifth inning when Bardon cashed in five runs.

Brian Hoseman started the rally off with a double. After two outs, Ted Wallwork stepped into the batter's box and threw in the third. Carl Boomhower led the game off with a walk and went to second on a bunt single by Glenn Carleton. Consecutive fly balls by Ralph Plane and Paul Goodfellow chased the run home.

In the third, Glenn Carleton got his second hit of the game with one out. Ralph Plane then stepped to the plate and crunched a home run. Paul Goodfellow followed by reaching base on an error. Wayne McTaggart ran to first base on a single and Goodfellow raced home on a passed ball by catcher Allen Rorando.

The Juniors got single tallies in the third and fifth innings. In the third Gerry Maunsell started off the rally with a single. After two outs, Ted Wallwork stepped into the batter's box and threw in the following inning Dale Akey and Terry Pope then banged out balls to lead off. Steve Campbell then singled in Akey from second.

Each team used two hurlers in the game. Larry Griffin started for the winners, going three and one third innings before giving way to Ken DeMille. Griffin fanned six and walked two. Dave McMille struck out one and walked one.

	R	H	E
Bardon	000 051 0	6	1
H and R	100 000 1	2	1

Dave Horwood started for the Juniors and went one and one third innings. He did not strike out a man and walked only one. Relief pitching duties were by Ron Hill. Hill struck out five and walked two.

McTaggart had another single for the winners and Carl Boomhower doubled. Steve Campbell had two singles for the Juniors while Dale Akey and Dave Horwood had base hits to round out the attack.

In the second game Larry Potter gave the Printers an early lead with a home run to lead off the bottom of the first. That stood up until the

Wins Exhibition

TEL AVIV (AP) — Uruguay's World Cup qualifying soccer team defeated the Israeli national team 2-1 Thursday in an exhibition game. Uruguay's Fernando Morena broke a 1-1 tie with a goal in the 79th minute after Israel had deadlocked the match early in the second half.

Want-Ads Results Get

Thousands of people every day turn to Intelligencer Want Ads to find just the right party. They want to buy or rent or sell. They want to hire a helper, or find a job. And they turn to the

advertisers their wants.

FOR QUICK ECONOMICAL RESULTS PHONE

962-9171

Ask For Our Special Low Weekly Rate

and SAVE 24c per day

Reg. Rate Per Day	Weekly Rate Per Day
$.230	$1.10

Once you've got results give us a call up to 11:30 a.m. the next day. Result: we'll gladly cancel your ad and charge you for just the days that appeared.

Open Monday to Friday 8:30 a.m. to 5 p.m.

Saturdays 8:30 a.m. to 12:00 noon

MIKE McCLELLAND

The Original Weight COLMAR TABLES Where To Pick Up Your

By Mrs. Richard Alden Knight

The schedule of Solmar Periods, as printed below, has been taken from Mrs. Richard Alden Knight's Solmar Tables. Plan your days so that you will be fishing in good territory or hunting in good cover during these times. If you wish to find the best sport that each day has to offer.

The Major Periods are shown in boldface type. These begin at the times shown and last for an hour and a half or two hours thereafter. The Minor Periods, shown in regular type, are of somewhat shorter duration.

Use Eastern Daylight Saving Time.

July 21 - 29.

Day	A.M. Minor	A.M. Major	P.M. Minor	P.M. Major
Saturday	9.50	4.00	10.10	4.25
Sunday	10.40	4.50	11.00	5.15
Monday	11.30	5.40	11.55	6.05
Tuesday		6.33	12.25	7.05
Wednes.	12.45	7.25	1.10	8.00
Thursday	1.40	8.25	2.15	8.53
Friday	2.35	9.25	3.10	10.00
Saturday	3.35	10.20	4.00	10.50
Sunday	4.30	11.15	5.05	11.45

Lions Roar

The Belleville Lions' peewee lacrosse team came up with a 5-3 win over East York Peewees in SCIAA Action last night. Steve Riddell had four goals for the winners, while Jamie Forster and Kevin Gow got two apiece.

Steve Thomas and Jerry Potts shared the shutout for Belleville. The home club took 13 penalties on the game as opposed to four for the visiting Belleville team.

Expo Tryout Camp

Young Players Get A Chance

Two of the players who will take part in the Montreal Expo tryout camp in Belleville July 24 are pitchers Mike McClelland, a midget, and John Masterson, a juvenile. Masterson is also a member of the South Hastings Baseball League Eats team.

The two have received personal invitations to attend the camp. They will be under close scrutiny by the scouts activating in Expo area representative Leo Brisley.

Brisley said the two ames are on file in Montreal and the invitations have been sent out on behalf of the Expo scouting staff.

The camp, one of 21 to be held in Eastern Canada between July 7 and August 18, will be held at the Parkdale diamond. It will be conducted by Bill McKechnie, administrative assistant for Expo player development. He will be assisted by Pete Clarifone and Claude St. Vincent who are part time scouts in the Montreal team's organization.

Open to any boy 18 years of age or over, the camp will consist of a workout and a practice game. Also included in the camp will be an extra session at the end of the day for players interested in trying out for Team Canada. The team will represent Canada in the International Championships in Italy in September and in Nicaragua, November 24 to December 12.

The same type of tryout camps have been directly responsible for the signing of several players to professional contracts. Two of these players are pitchers, Bill Atkinson of Chatham is with West Palm Beach of the Florida Class A League and Joe Leeder of Brockville is with Jamestown of the New York-Pennsylvania League.

At the local level, the camp is expected to draw players from as far away as Kingston and Peterborough. The closest camps to Belleville will be held in Toronto and Brockville.

The bulk of the Belleville players expected to try out are from the midget and juvenile ranks.

JOHN MASTERSON

Entered In Tourneys

Two members of the Belleville Commercial Softball League will be taking part in tournaments at Kemptville in early August.

Ellis Juniors are scheduled to meet Willowdale in their first start at the Kemptville Junior Tournament on Saturday, August 4.

Sunday, August 5, Trenton Augar's hook up with Dunnville Aces in their 1rit taste of action in an open tourney.

Roofers On Top 14-9

Bob Blaind - Red Barn made a valiant rally in Thursday

Minor Soccer Standings

BELLEVILLE AND DISTRICT MINOR SOCCER STANDINGS

	W	L	T	Pts.
Golden Mile	7	0	0	14
Memorial Thrower	4	1	1	9
Penguins	4	1	1	9
C and R Plastering	3	2	1	7
Golden Mile All-Stars	2	3	0	4
Trenton	2	3	0	4
Richard Hill	1	3	0	2
	0	4	0	0

	W	L	T	Pts.
Club Cyclone	7	0	0	14
Lucky's Girl Dec.	4	1	1	9
Belleville Auto Glass	4	1	1	9
Pirates	3	1	2	8
Quinte Dance	3	2	1	7
Young Canucks	2	3	1	5
Penguins Reserves	1	4	1	3
Shannonville Lutheran	0	5	1	1

	W	L	T	Pts.
Pinnacle Dance	7	0	0	14
Belleville Police	5	1	0	10
Legion B	3	3	0	6
Belleville Kilts	3	3	0	6
Bill Smith	3	3	0	6
Shannonville Motel	3	3	0	6
Alcan All-Stars	3	3	0	6
Belleville Police	3	3	0	6
Legion A	0	7	0	0

	W	L	T	Pts.
Parkas	4	0	1	9
Pirates	4	0	1	9
Fly Buzzy	3	1	1	7
Shannonville Fence	3	2	0	6
Penguins	2	2	1	5
Stephen Lioncco	1	3	1	3
Pirates	0	4	1	1
Cozy Grill	0	4	1	1

night's Belleville and District Ladies Softball League - valiant but unsuccessful.

The Barn scored five times in the seventh inning but it was not enough as T. Bailey Roofing bung on for a 14-9 victory.

Donna Brant hurled the win for the third place Roofers allowing 11 hits and striking out four. She also led all hitters with a home run, double and single.

Home runs by Lilian Barberstock, Mary Barberstock and Joan MacConnell were the big blows for the winners.

Rita Nobes and Marg Scanlon had a homer and single for the Barn. Suzanne Fobert took the loss.

WON'T BLOCK PADRES

SAN DIEGO (AP) — A state appeals court decided Thursday to move by the City of San Diego to block the shift of the San Diego Padres National League baseball team to Washington, D.C. After learning of the order, the city said it would go to the California Supreme Court.

Will Luck Change For Mark Donohue?

WATKINS GLEN, N.Y. — When will Mark Donohue's Super-Porsche finally win a race?

That answer could be this weekend. That's when Donohue heads the season's rivalry and strongest field of Can-Am cars at Watkins Glen.

With 1,300 horsepower produced by a super-sophisticated turbocharged, 4-litre, 12-cylinder engine, wrapped up in a windtunnel developed streamlined body, piloted by one of the best drivers in the world, the Porsche-Sunoco car should be a world beater. It hasn't been for only one reason. Luck.

In the season opener at Mosport, body damage in the early laps kept fastest qualifier Donohue from showing the new Luck - Porsche's potential. At Road Atlanta, a broken fuel fitting in the cockpit dampened Donohue's enthusiasm with fuel unsuccessful.

The Barn scored five times in the seventh inning but it was not enough as T. Bailey Roofing bung on for a 14-9 victory.

Donna Brant hurled the win for the third place Roofers allowing 11 hits and striking out four. She also led all hitters with a home run, double and single.

Home runs by Lilian Barberstock, Mary Barberstock and Joan MacConnell were the big blows for the winners.

Rita Nobes and Marg Scanlon had a homer and single for the Barn. Suzanne Fobert took the loss.

WON'T BLOCK PADRES

SAN DIEGO (AP) — A state appeals court decided Thursday to move by the City of San Diego to block the shift of the San Diego Padres National League baseball team to Washington, D.C. After learning of the order, the city said it would go to the California Supreme Court.

Also in the hunt for the pot of gold and championship points this weekend at Watkins Glen will be the Rinaker-Roy-al Crown Cola Porsche team of Charlie Kemp and George Follmer. Each has scored wins in the two opening races, much to the chagrin of the Penske team. Chuck Cantrell and last year's Penske team cars, purchased at the end of the season by millionaire Bob Rinaker.

Being beaten by their own cars hasn't pleased the Penske organization at all.

The Penske driver - team is not the only one having problems.

John Cirelli of Huntsville, Ont., driving a McLaren M8 for World Racing of California has been having considerable difficulty making the car go the distance on the fuel available in the tanks.

Twice this year, at Mosport and Road Atlanta, the Canadian driver has been running near the front of the field when a lack of fuel dropped him down the fishing order.

What it's running, Cordes manages to push the dated McLaren, built to comply with the sophistication of the later McLarens' and the new Porsche very close to the leaders.

He's hoping to have the fuel problem sorted out by this weekend.

Follmer and Kemp are tied, in the Can-Am points standings with 39 apiece. Donohue has 18 and Bob Nagel of Libwary, Pa., has 18 — very, very close to Mark's book.

Not to be counted out of the running however are brilliant newcomer Jody Schecker of South Africa, Hurley Haywood, David Hobbs, Mario Andretti and always lurking about waiting for the crash to pick up Jackie Oliver in the race's real dark horse, the TOP Racing car.

In the Shadow's case it will be two days for Oliver and Mc-Lorner isn't sure which one will be in the starting gate.

Carpentry Contractor
Custom Work, Cottages, Garages, Additions, Renovations, Kitchen Cupboards, Bathrooms, Recreation Rooms
FREE ESTIMATES
WM. F. SOHLE
DIAL 962-8886

your pickup can be 10 times more profitable with... flagliner

CANNIFTON GARAGE
Ford Tractor Sales & Service
Norvar Putman, Prop. 962-1181

SATURDAY NIGHT
STOCK CAR RACING
BRIGHTON SPEEDWAY
"HOME OF THE CARLING'S RED CAP AWARD"
($1500.00 in Cash for the Top Drivers)
SATURDAY, JULY 21st
STARTING TIME: 7:30 P.M.
GUARANTEED TRIPLE WIN — $155.00
Enter The Pick The Winners Contest and you could win $130.00 (Less Your Program For Complete Details and Rules of Game)
SPECIAL ATTRACTION THIS WEEK
6 CYLINDER 30-LAP SUPER RUN OFF FOR BRIGHTON SPEEDWAY ANNUAL AWARD
ADMISSION
ADULTS - $2.00 CHILDREN UNDER 12 - FREE
COME TO THE BIG ¼ MILE DIRT OVAL FOR THE BEST IN STOCK CAR RACING.

Expo Tryout Camp
Young Players Get A Chance
Two of the players who will take part in the Montreal Expo tryout camp in Belleville July 24 are pitchers Mike McClelland, a midget, and John Masterson, a juvenile. Masterson is also a member of the South Hastings Baseball League Eats team.
The two have received personal invitations to attend the camp. They will be under close scrutiny by the scouts activating in Expo area representative Leo Brisley.
Brisley said the two ames are on file in Montreal and the invitations have been sent out on behalf of the Expo scouting staff.
The camp, one of 21 to be held in Eastern Canada between July 7 and August 18, will be held at the Parkdale diamond. It will be conducted by Bill McKechnie, administrative assistant for Expo player development. He will be assisted by Pete Clarifone and Claude St. Vincent who are part time scouts in the Montreal team's organization.
Open to any boy 18 years of age or over, the camp will consist of a workout and a practice game. Also included

THRASHER'S GARDEN CENTRE
DISTRIBUTOR
350 COLEMAN ST. BELLEVILLE DIAL 968-9369

Walker Home Hardware Co. Ltd.
DISTRIBUTOR
250 FRONT ST. BELLEVILLE DIAL 962-2588

COULTER'S HARDWARE LTD.
DISTRIBUTOR
109 N. FRONT ST. BELLEVILLE DIAL 962-4928

BISHOP FARM SEEDS
DISTRIBUTOR
81 STATION ST. BELLEVILLE DIAL 968-5533

CANADIAN TIRE
CANADIAN TIRE
DON JONES LIMITED
348 COLEMAN STREET 968-6701

Talk to Harry Hutt this weekend and have him save you dollars on the purchase of your next car.
HARRY HUTT
motorland chrysler
BELLEVILLE
Harry's Special this weekend is his own Demonstrator, 1973 DODGE POLARA Custom 4 door sedan equipped with vinyl bench seats, wsltwwls, wheel covers, light package, 360 cu. in. engine, remote mirror, rear window defogger, radio and body side mouldings.
Dodge CHRYSLER
CONVENIENT FINANCING
290 North Front St. — Dial 962-3484

Martin Denyes Sparks Fitzgibbon to Title

The stage was set for Wednesday night's Thurlow Trade Boys softball play-off finals drama but when the curtain went up Fitzgibbon's Construction stole the show.

Trailing by one run going into last night's second game of the two-game total-run finals Fitzgibbon exploded for 12 runs in the third inning and rounded to a 20-13 victory over the Canniffton Garage to win the Murvey Edmond Hurd Memorial Trophy as league champions.

Fitzgibbon's had dropped a 15-14 decision to Canniffton in the first game but unleashed a 20 hit attack in the final game to leave little doubt as to their deserving the championship trophy.

Martin Denyes was the man of the hour for the Construction team hammering a home run, triple, two doubles and a single plus earning the save in his three innings of mound duty. Randy Heggie hurled the win and stroked a homer, double and two singles. Darryl Martin had a four-bagger and Tim Brown a triple and three singles to insure the Fitzgibbon win.

Jeff Nelson, Donald Wellman and Sean Kelly homered for the Garage but it was too little to stop the Construction drive. Darryn and Sean Kelly split the mound duties for the runners-up.

Minor Soccer

The Atom All-stars played the National Billard Mosquitos in Belleville Minor Soccer action Wednesday night and to make matters worse, they played the older boys with only nine men.

The full complement of Billiard players used the advantage of numbers to crush the all-stars 7-0.

Andy DiCicerova led the Billiards with five goals. Rick Cartwright and Tim Kelwey scored the other goals for the mosquitoes.

Jamie Cathcart and John Gee replied for the Atoms.

In other mosquito play Legion 99 blanked the 418 Wing 4-0 on a hat trick by Henry Dell and a single tally by Stan Wright, and Fitzgibbon Construction remained undefeated by shutting out the 211 Barber Salon 2-0.

In peewee division play the Penguins recorded their first win of the season by stopping the Moosejaws All-stars 1-0 and Picton battled Supreme Fence to a 1-1 deadlock.

Parsons Paste Quinte

In Bay of Quinte Soccer League action Wednesday, the Belleville Parsons defeated Quinte Transport 9-5 to remain as the only Belleville team in the Belleville Charity Cup.

Nick DelGreco led Parsons with three goals while Jeff Heald and Mark Metus each tallied a pair. Phil McSherry counted a single marker and Quinte goalie Eric Hunt counted the last Parsons goal when he accidentally put the ball into his own net.

Al McNeil recorded the shutout for the Parsons.

Sports Calendar

COMMERCIAL SOFTBALL

MONDAY — Bellmy Diesel vs Angers Mens Wear, diamond no. 1; Dave Trudeau Contractor at Almeda Acres, 8.

TUESDAY — Mills Jrs. vs Sherard and Rogers; Reuben Sheppy vs Bellmy Diesel, doubleheader at Almeda Acres at 7 p.m.

WEDNESDAY — Canniffton vs Barnes Hockey; Hockey's Hotel vs Angers Mens Wear, doubleheader at Almeda Acres at 7 p.m.

INDUSTRIAL SOFTBALL

TORONTO — Independents vs Stewart Warner; ACCO vs Bendix, doubleheader at Mount Dennis Athletic Field, Mr. Mack Powell, 6.30.

MONDAY — UIC vs Steel; FC Intelsecret vs Brooks Steel, doubleheader at Toronto vs CNR, Private Field, 6.30 p.m.

TUESDAY — Independents vs Consolidated, FC 2000 vs FCC; Sir Mack Steel; CCC vs Stewart Warner, doubleheader at 6.30.

WEDNESDAY — Independents vs Consolidated, FC 2000 vs FCC; Sir Mack Steel; CCC vs Stewart Warner, doubleheader at 6.30.

EXHIBITION SOFTBALL

SUNDAY — Industrial League All-Stars vs Rollins Construction, doubleheader at Almeda, 7.30 p.m.

LITTLE NAP SOFTBALL

TUESDAY — Bellmy Diesel vs Glen Miller, Hideaway vs Springbank, doubleheader at Sprung Acres at 5 p.m.

THURSDAY — Glen Miller vs Stevenson, Rankin Haulage vs Springbank, doubleheader at Sprung Acres at 7 p.m.

LADIES' SOFTBALL

TONIGHT — BTEP vs Bethlehem Steelworkers in Bethlehem Park, 6 p.m.; Quinte Transport vs Bethlehem Pirates, second game, at Almeda, 8 p.m.

SUNDAY — BTEP vs Bethlehem Pirates, third game if necessary, 2 p.m. at Almeda.

MONDAY — Belleville Broadcasters vs BTEP, Thomas Pendergast Park, 6.30 p.m.

TUESDAY — Bob Haslad-Red Barn Racing vs Corby Cells, Consumers Pharmacy, 6.30.

WEDNESDAY — Bailey Roofing vs Quinte Transport, Bridgewater Park, 6.30.

BTEP vs Bob Haslad-Red Barn, doubleheader starts Wednesday at 5 p.m.

PRINCE EDWARD NORTH SHORE SOFTBALL

MONDAY — Belleville vs Palmer and Cook, Bloomfield vs O'Brien's Tree Service, Ameliasburg, first game at 7 p.m.

WEDNESDAY — Belleville vs Owens vs O'Brien's Tree Service; Bayview Octagon vs Consumers, Ameliasburg, first game at 7 p.m.

LOYALIST SOFTBALL

MONDAY — Accounting vs Mrs. Lee, Prince Charles, 6.15 p.m.

WEDNESDAY — Loyalist Staff vs Dan's Lee, Prince Charles, 6.15 p.m.

SOUTH HASTINGS BASEBALL

SATURDAY — Read at Thrasher's Corners, 2.30 p.m.

SUNDAY — Plan's Concrete vs Morven, 2.30 p.m.

MONDAY — Rosers at Latta, 6.15 p.m.

WEDNESDAY — Plan's Concrete at Shannonville; Latta at Rosers, both games 6.30 p.m.

BAY OF QUINTE SOCCER

SUNDAY — Quinte Transport vs Trenton Soccer Club, 4.30 p.m., Bridge Park.

WEDNESDAY — Belleville Thistles vs Quinte Transport, OMD, 6.30 p.m.; BC vs Wilmot Travelers, Consumers, 6.30.

BELLEVILLE AND DISTRICT SOCCER

TONIGHT — TORONTO—Thurlow vs Alcan All-Stars, 8 p.m., at Alcan; Belleville Canadians vs Toronto Hungarians at Pinnacle, 8.30; Thurlow 418 Wing vs National Steel Car, Cobalthorn, 7.30.

SATURDAY — Alcan All-Stars vs Belleville Canadians at Alcan, 2.30; Belleville Golden Hawks vs Brighton All-Stars, Consumers, 2.30; Belleville Rebels vs Trenton All-Stars, 2.30; games on OMD Field.

BELLEVILLE AND DISTRICT SOCCER

SATURDAY — Belleville vs Hale Corners, 6.30, Consumers.

ECLA LACROSSE EXHIBITION

TONIGHT — Belleville Mets vs Peace Wagon vs Belleville Mets-Juds, 1 p.m., Parsons Field; Belleville Mets vs Belleville Orioles, 3 p.m., Belleville Intermediate Stadium; Belleville Mosquito All-Stars vs Trenton All-Stars vs Trenton Mosquitos, 2.15 p.m., Belleville Golden Hawks vs Trenton Peewee All-Stars, 3.30; games on OMD Field.

BOWLING

TUESDAY — Ladies' Commercial League, Quinte Lanes, 6.30 p.m.

SETS SPEED MARK

PASCO, Wash. (AP) — The Seattle-based Pay 'n Pak, a new unlimited hydro plane driven by Mickey Remund, set a new Gold Cup qualifying record Thursday in preparation for Sunday's regatta on the Columbia river. Remund averaged 134.332 miles an hour in two laps.

Three Teams Battle For A Playoff Spot

It's getting hard to find room at the bottom of the Industrial Softball League eastern division as three teams are trying to make their move and grab a playoff spot.

The Post Office and Stewart Warner came up with a pair of must wins in Thursday's schedule to remain in the playoff picture. Stewart Warner squelched a late inning rally by the other member of the playoff battle trio, The Intelligencer, to record a 7-6 victory. The Post Office had an easier time in disposing of Canadian Tire, 17-9.

In another contest UIC moved a step closer to the western division lead by blasting the Independents 12-1.

Stewart Warner built a 7-2 lead after five innings by scoring three in the third and four in the fifth. The Intelligencer threw in the sixth and one in the seventh but fell short in their bid to pull within one point of fourth place ACCO.

Bill Lynch led the winners, who trail The Intelligencer by a mere one point, with a double and triple. Dave Marvin pulled a home run and Fred Davis a single and double.

Marvin lurked the win allowing 10 hits. He outlasted Dave Kenney who started for Canadian Tire but left them with an outside chance to make the playoffs as they now trail ACCO by six points.

Heather Reid started the ball rolling in the winner's 23-hit slugfest with a home run and single. Gord Campbell added four singles while Tom Woods and Ed Percy added three singles each.

Ken Williams gave up 17 hits and nine runs but still took the win. George Johnson earned the save with one inning of relief.

Jack McMurster stroked four singles and Andy Pruden a pair for the losers. Post man John French took the loss with Pruden taking over in fifth.

UIC's Jack Scanlan fired a five hitter to move the Unemployment men one point out of first place in the west. Mead Johnson leads the division.

Ron Jury led the support of Scanlan with a triple, double and single. Joe Clark and Bill Healy added a double and two singles each.

Jim Northy went the route in taking the loss for the Independents allowing 16 hits. Ken Bertrand had two singles for the losers.

A&B Precast Posts Win

A and B Precast defeated Foxboro Cheese Factory 18-9 this week in a Thurlow Boy's Tyke baseball game. Dave Leemings and Pat Uens pitched the win, striking out 11 batters. Ed Huffman and Chris Brown took the loss, whiffing 14 A and B batters.

Dave Walsh had a home run and triple for the winners and Pat Uens and Mark Cassidy each had a triple. Names of the Foxboro hitters were unavailable.

Butterfield In Semi-final

A Corbyville man will be gunning for the Queen's Prize this week in Bisley, England — but then so will 300 others.

Jack Butterfield, RR1, Corbyville is one of 300 rifle competitors who have advanced to the second round of the National Rifle Association competition for the Queen's Prize at Bisley, England.

Butterfield and 18 other Dominion of Canada Rifle Association team members made it through Wednesday's first elimination round. 1100 target-rifle shooters took part in the first round.

Competition continues until Saturday.

● Commercial
● Residential
● Fast Service
FREE Estimates.
Taken down and redone by our own experts. No shrinkage. Color Bright & Pressed Right.
Alterations & Bed Installation Fine Carpet & Upholstery Cleaning.
Spotless
Rug and Drapery Cleaners
Dry Cleaning, Tailoring & Storage
78 Elgin St. — Trenton
PHONE 392-3556
Serving the Quinte Area Since 1921

TRUDEAU MOTORS in BELLEVILLE
Lead Again... 155 New Cars and Trucks in Stock and Ready to Drive Away...
A GREAT SELECTION of '73's!

MONTE CARLO COUPE
CHEV.-OLDS. SELLING SPREE!

CHEVELLE MALIBU COLONADE HARDTOP COUPE
Buy Now And Save!

OLDSMOBILE CUTLASS SUPREME COLONADE HARDTOP
Courteous Salesmen To Serve You At All Times!

VEGA HATCHBACK COUPE
Big Buys! Big Savings!

CHEVROLET IMPALA CUSTOM COUPE
Come In And Look Around!

NOVA CUSTOM HATCHBACK COUPE
• 32 Vegas • 7 Novas • 9 Chevelles • 40 Chevrolets • 17 Cutlass • 8 Oldsmobiles
• 5 Cadillacs • 26 Chevrolet Trucks • 8 Monte Carlos • 3 Omegas
...AND YOU CAN STILL BUY AT TRUDEAU'S LOW ONE-PRICE!
TIME MAGAZINE QUALITY DEALER AWARD WINNER 1973
31-45 STATION STREET
SEE THE LEADERS NOW AND TAKE YOUR PICK!
Trudeau MOTORS LIMITED
TIME MAGAZINE QUALITY DEALER AWARD WINNER 1973
PHONE 968-6767

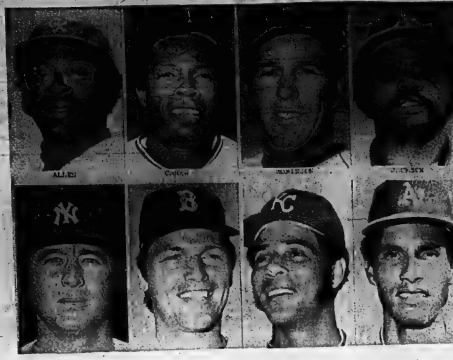

AL All-star Starting Lineup

These players were named to the American League starting lineup for the 1973 All-star game scheduled for July 24. They are: top row from the left, Dick Allen, Chicago White Sox; Rod Carew, Minnesota Twins; Brooks Robinson, Baltimore Orioles; Reggie Jackson, Oakland Athletics. Bottom: Bobby Murcer, New York Yankees; Carlton Fisk, Boston Red Sox; Amos Otis, Kansas City Royals and Bert Campaneris, Oakland Athletics. Team manager Dick Williams of the Athletics has named Pat Kelly of Chicago to take Dick Allen's spot on the roster. Allen is recovering from a broken leg.

Wellesley Has Ottawa TD

Theismann, Rodgers Show Worth

By THE CANADIAN PRESS

John Rodgers last year won the Heisman Trophy as the outstanding college football player in the United States, an award that eluded Joe Theismann in 1970.

Both players showed just why they were so highly-regarded Thursday night, leading their Eastern Football Conference teams to exhibition victories.

Rodgers, used sparingly by coach Marv Levy in the pre-season games, caught a short pass from George Mira on the last play of the game to lift Montreal Alouettes to a 17-14 win over Ottawa Rough Riders.

Theismann, scrambling and passing through most of the game, was instrumental in Toronto Argonauts's 28-25 decision against the defending Grey Cup champion Hamilton Tiger-Cats.

The Als showed little offensively until the final minute of their game at Montreal. A series of turnovers gave the Als possession at the Ottawa 33 and Mira put them in the goalpost shadows on a 29-yard pass play with Rodgers.

Time ran out with Ottawa ahead 14-11 on the final play. But Montreal got a reprieve when Ottawa was called for interference and penalized half the distance to the goalline, setting the stage for Rodgers' two-yard scoring play.

Prior to that sequence, the best Montreal could muster was three field goals and a single by Don Sweet and another single from Wally Buono.

Ottawa appeared to have the game in hand with quarterback Frank Dimaggio hitting touchdown passes to newcomer Lee Fobbs and Canadian Terry Wellesley. Gerry Organ converted both scores.

The Argos, playing before a sellout crowd of 32,135 at CNE stadium, avenged an earlier exhibition loss to the Ticats by putting together a balanced running and passing game.

Theisman kept Hamilton off balance with his play calling and Leon McQuay keyed on the Ticat secondary with his rushing that produced 81 yards on 12 carries.

Theismann connected with two scoring passes to flanker Mike Eben in a game that saw the lead change seven times. The final time on Zenon Andrusyshyn's field goal late in the third quarter that moved the Argos into a 27-25 lead.

It was the Big Z's second field goal of the game. Ken Matthews, on a nine-yard pass from Theismann, had the other major score for the Argos. Andrusyshyn kicked three converts and Peter Muller's punt single ended the Toronto scoring.

Chuck Ealey connected with Tony Gabriel for one Hamilton major while newcomer Bill Exter hit for number with running back Andy Hopkins.

Home brew Alec Lockington handled the place-kicking chores, hitting on three field goals—two from 40 yards out. He also converted the two touchdowns. Hamilton's other two points came on a safety when Theismann was nailed in his own end zone.

4 Strokes Back, He's Optimistic

ST. LOUIS (AP) — Old pro Bob Goalby and longshot Bill Massengale shared the lead, but Dave Stockton had all the optimism today going into the second round of the $230,000 St. Louis Children' Hospital golf classic.

Goalby, who has had to make last-gasp rallies each of the last four years to save his status as a top exempt player on the tour, and Massengale matched five-under-par 66s in Thursday's first round.

Stockton was four strokes back at 69.

"I had to birdie the last hole to get that 69," Stockton said. "It was all I could think about.

"Remember a couple of weeks ago at Milwaukee Goalby had a 65 in the first round and I had a 69."

Stockton went on to score a one-stroke victory in that one.

Goalby and Massengale shared a one-stroke lead over Gene Littler, Chuck Courtney and John Schroeder, tied at 66.

About a dozen more-including J. C. Snead, Guy Brewer, Jerry Heard and Fred Marti-tied at 67 as almost half of the field matched or bettered par 70 on the 6,544-yard Norwood Hills Country Club course.

Defending champion Lee Trevino managed a 69, about six holes of which were played in a morning thunderstorm. South African Gary Player matched par 70 while Australian Bruce Crampton, the season's leading money winner, took a 71 as did Masters champ Tommy Aaron.

Johnny Miller and Tom Weiskopf, the American and British Open titleholders, along with Jack Nicklaus and Arnold Palmer are not competing in this event that offers $42,000 to the winner.

OFL's First No-hitter Recorded by Lunney

By THE CANADIAN PRESS

Newmarket strengthened its hold on first place in the east division of the Ontario Football League Thursday with a 2-0 victory over Welland that featured the first no-hitter of the season.

Bill Lunney accomplished the feat, strikinr out 15 Welland batters. Welland's Ken Ehara recorded 12 strikeouts, giving up eight hits—two of them homers by Ron Lahay and Mike Lamney for the only runs of the contest.

In the league's other two games, St. Catharines outscored Niagara Falls 6-5 while Toronto nipped Burlington 2-1.

St. Catharines overcame a four-run deficit with five runs in the bottom of the ninth for the victory. Larry Fuxton's single scored the winning run with Bruce Orr, Pete Couturiere and Larry Hancock also providing key hits in the outburst.

Niagara Falls scored five times in the third on three hits, an error and a walk.

Dick Balint threw seven innings of two-hit relief to gain the win. Jake Neufeld took the loss.

Pete Landers notched his 11th victory of the season in the Toronto win, allowing five hits while fanning nine and walking three. Toronto touched loser Hal Kemp for eight hits.

Both Toronto runs came in the first inning on a two-run single by John Ross after singles by Bob Burke and Marty Tweyman. Burlington's only run came on Mickey Bailey's fifth inning home run.

Following Thursday's games, Toronto is in sole possession of first place in the league's west division, a half game up on Oshawa. Newmarket's victory coupled with Burlington's loss leaves Newmarket with a four game bulge atop the east division.

League action resumes tonight with Newmarket at Kitchener.

Hand Guns

GARSON, Ont. (CP) — Don Hadford of Calgary scored 549 out of a possible 600 points Thursday to win the free pistol event at the Canadian handgun championships.

Jules Sobrian of Orangeville, Ont., and Frank Lipk of Barrie, Ont., were tied for second with scores of 545 each.

Arthur Tomsett of Sidney, B.C., was next with 538 while Steve Kelly of Ottawa and Jules Beaupre of Ville Les Saules, Que., were tied at 536.

NAGLE TAKES LEAD

STOCKHOLM (AP) — Kel Nagle of Australia shot a course record-tying 67, five-under-par, to take the first round lead Thursday in the $60,000 Scandinavian Open golf championship.

THIS TRADEMARK
Trudeau MOTORS LIMITED
On Your Car . . .
ENTITLES YOU TO
3c Per Gallon Discount
PLUS THE FINEST SERVICE IN TOWN . . . AT
TRUDEAU MOTORS
SHELL SERVICE STATION
and
BP SERVICE CENTRE STATION STREET

YOU HAVE TO SEE IT TO BELIEVE IT
With over 150 room settings of BIG Name home furnishings without Big Name Prices.
It's almost as big as a football field!
Over $4,000 in grand opening prizes.
Cherney's FURNITURE WORLD
North Front St., Belleville 968-3514

RANGE HOODS
Many Styles In
Harvest Gold
Coppertone
Avocado
White
Wide Price Range
Winkle ELECTRIC LIMITED
204 Pinnacle St. 962-6331
— FREE PARKING —

EXCESSIVE GAS CONSUMPTION
Electrical Appliances Ltd.
Belleville 962-9555

FORMOSA SPRING NOW INTRODUCES THE 12 CAN
KEG DRAFT GOLD PACK
Keeps Beer Cold 4-6 Hours.
Easy drinking draft all the way down
CUSTOM BREWED FOR REAL DRAFT TASTE AND SMOOTHNESS

PHONE 962-9171

CLASSIFIED ADS
THE PLACE TO LOOK

PHONE 962-9171

Low Cost CLASSIFIED ADVERTISING RATES
SELL, BUY, RENT, HIRE

The fast, easy, low cost classified way. Order your ad on the

LOW WEEKLY RATE
Minimum 20 Words

	Daily	Total
4 Day Rate	70¢	$2.80
3 Day Rate	1.00	3.00
Save	30¢	$1.20

Upon remittal call to before 9:30 day of publication and pay only for the days published.

Any subsequent change in and small within ten days.

CLASSIFIED WORD ADS
Cash Rates - Minimum no. of words 20, 4¢ cents per word per insertion for one or two days. Three consecutive insertions for the price of two insertion. Six consecutive insertions or month. No copy changes.

CLASSIFIED LINER ADS
3 consecutive insertions a month - $15.00
2 consecutive insertions daily 4 months - $4.00
1 count three months - 3 months - $10.00
Add $2.00 for each additional line.

DISPLAY HEADERS
FOR WORD ADS
Size 1" x 1" - $2.00 Cash — $3c
These words must be in the body of the ad to be part of 20 word minimum.

SPECIAL NOTICES - up to open lines. Birth, Death, Weddings, Engagements, Anniversaries, Memorial Services — $2.00

Fun Count Lines (40 words) - $2.00 each - 20c per line over ten count lines - consecutive insertions (half price)

COMING EVENTS
Word Ads - up to 20 words - $2.00 each plus 4c per word over 20 words.

Classified Semi-Display Write Coming Events Ads Qualify for the consecutive insertion rates (minimum size 14 lines).

Coming Events must be in before 4 p.m. two days of publication. Add 2 days before day of publication.

CANCELLATION
Must be made before 10 a.m. day of publication. Ads stopped and cancelled before publication will be charged one insertion.

CORRECTIONS - Advertisers are requested to check their ads the FIRST DAY of publication. In the event of an error please call us the immediately following the first morning. We make good only for the FIRST INSERTION.

REAL ESTATE FOR SALE

FOLLWELL

LAST CHANCE ON THIS ONE - AIR CONDITIONED Real executive family living on west side on dead end drive. Living room 12x20 with fireplace, dining room 9 x 11, kitchen with built-in dishwasher, garbage disposal, built-in stove, 4 bedrooms, 2 baths with vanity, breezeboard, completely air-conditioned. Lot 60 x 141, fully fenced and landscaped. Action Desk priced $36,500.00. Make offer.

WEEKEND SPECIAL
ONE DAY ONLY
You will go a long way to find one like this. Priced to sell, 2 storey brick and frame, lovely living room 25 x 30, kitchen, 3 bedroom down with bath, 2 bedroom up with bath, full basement, paved drive, lot 40 x177, hedged, treed, flowers, have own garden. Would you believe asking only $23,900. Make Action dark an offer, we might surprise you.

FRANK S. FOLLWELL
REALTOR
400 Front Street
BELLEVILLE, ONT.
Telephone
968-6795

A. E. LePAGE

DEMORESTVILLE ROAD - VLA
Beautiful building site overlooking Muscote Bay. Over 400 feet road frontage with water access. Asking $10,000.00.

LITTLE BEAUTY
On large rural lot framed by mature trees. Storey and a half two-bedroom home. Modern kitchen and bath. A pleasure to show this unpretentious home.

REAL ESTATE PROFESSIONALS SINCE 1913
962-9154 - 392-9278

Guaranty Trust Realtor
966-3324
32 Bridge Street East

- EAST HILL
- Well landscaped
- "L" shaped living-dining room
- Recreation room
- Concrete Patio
- Three bedroom bungalow
- Near YMCA and schools
- Family kitchen
- with Powder room
- Workshop

For further information contact D. L. Watson Office or residence 962-9967

GUARANTY TRUST REAL ESTATE
2y10-28 2y7-17

REAL ESTATE FOR SALE

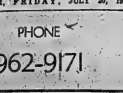

BUNGALOW
$95 — $116.52 P. I. and Taxes. Desirable and centrally located near schools, shopping and churches. Well constructed 3-bedroom bungalow. Combined living and dining room with log-burning fireplace; 1½ bathrooms. Double carport. 10% down to qualified purchaser. Be sure and see this excellent buy.

BE A LANDLORD
For only $2,000.00 down you can own this well built older frame duplex in Frankford and in time have it pay for itself.

JOYCE
GERALD JOYCE REALTY LTD. REALTOR
374 Front Street
962-5326
Open Evenings Until 9:00 P.M.

WOODS
298 COLEMAN ST.
Member Of The Belleville Real Estate Board

SOLD
the first house in this new fully serviced housing development. You can be number 2. All brick bungalow with fully divided basement. Extra large kitchen, family room, separate dining room and a modern kitchen. This may not be your "dream home" but it's a wonderful way for a young couple to get started.

WEST PARK VILLAGE
There's an open "story" feeling about this split level design with two bedrooms and a bath on the upper level and two bedrooms and bath on the lower level. Finished rec room and a laundry room nice enough to throw a party in. Inspection at your convenience.

DISTINCTIVE
Built and designed by Douglas Beyer in 1948, this home features panelled dining room, a living room for families who love to entertain, four bedrooms (3 up) and two baths. There's the main level rec room the children will love and all this on a 75 x 190 lot with ample room for a swimming pool.

J. R. WALMSLEY
Real Estate
968-4584

WEST SIDE
Close to downtown is the location of this 2 bedroom bungalow, modern kitchen, living room, gas furnace, good lot. Low taxes, garage. Asking only $17,500. To inspect call 962-7070.

BRICK
3 bedroom home large living room, 3-pc. bath, modern kitchen, lot 82 x 99. Low taxes. Low taxes. Located 12 miles west of Belleville. Priced at $16,500.00. Call 962-7079.

Gibson
Realtor

WEST BELLEVILLE
Four bedroom stucco home on good size lot. Nice condition throughout with several extras included. Priced at only $21,500.

WALK TO DOWNTOWN
From this three bedroom two storey home plus living room, dining room and kitchen. Only $16,500.

962-8649
FOSTER
REALTOR
247½ Front Street
Ken Murrell 962-7829
Marion Jordan 396-5019
Bev Foster 477-2115

HOUSE
Reduced For Quick Sale
On Quiet Crescent
Near Herchimer and Bridge

Newly Painted
Available Immediately

Phone
Between 4 and 8 p.m.
Shown By Appointment Only

PHONE 962-4676

REAL ESTATE FOR SALE

BOWES & COCKS
LIMITED
968-4571
175 North Front Street — Open Until 9 p.m.

ANNOUNCEMENT

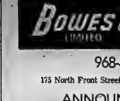

MRS. EDYTHE THERRIEN — CECIL RUTTAN

Our strongest link with the people of Belleville and area is through dedicated service offered by our professional representatives. This expert service results in sales volumes and we are pleased to announce that for the month of May, 1971, Mrs. Edythe Therrien was responsible for the largest volume, and Cecil Ruttan obtained the largest volume of sales for June, in our Belleville office.

The Gallery of Homes
968-4571
175 North Front Street — Open Until 9 p.m.

BOWES & COCKS
LIMITED
REALTOR
968-4571
175 North Front Street — Open Today Until 9 p.m.

EAST END BEAUTY — Right beside a large park. 3-bedroom, 2-storey. Large living room with fireplace, formal dining room with built-in china cabinet, finished rec. room, wet bar. Large work room in basement, 1½ baths, 2-car garage, paved drive. Please Call Bob Hough, 968-4571.

CEDAR STREET — Absolutely nothing left to do except move in. This 2-bedroom has been freshly decorated from top to bottom. Close to downtown makes it appealing to those who don't drive. Listed price $15,900.00 and offers invited. Call Cec. Ruttan, 968-4571.

LADIES' WEAR BUSINESS — For sale, located north of Belleville in a growing town. 2-storey building with large display area, specializing in ladies' clothing and departments for the sale of fabrics and yardgoods. Excellent potential. For information, call Joe Lee. 968-4571.

968-4571

Gallery of Homes
REALTY LTD.

OLDER EAST HILL HOME
This large gracious home with its beautiful high ceilinged rooms is being offered to you for $20,900.00. Call us for details on this attractive offer. Let us show you the lovely hand-carved banister leading to the second floor where you will find three huge bright bedrooms, three smaller rooms and two bathrooms. There is a powder room on the main floor and many other features.

IN THE COUNTRY
With a view and fresh air and lots of room to move around in a beautiful hi-ranch bungalow you will relax and enjoy low taxes — good water and a really super home with a built-in garage, — den — recreation room — 2 linen cupboards — plaster walls. Heating cost of $180.00 a year. Call for further details on this almost new DeMark built home.

MINUTES FROM TOWN
In pretty Greenfield Park you will see a delightful 2-storey brick home on a beautiful 100 x 150' landscaped lot. This 4-bedroomed home features a main floor family room with a fireplace and a door leading to the back garden. You will be delighted with the modern Hollywood kitchen as well as the large entrance foyer. Asking price $35,900.00.

968-5757

McKINNEY
REALTY LTD.

INVESTORS
PRIVATE
12 UNIT APT. BLDG. FOR SALE IN BELLEVILLE
Serious Inquiries Only
WRITE BOX 4-94
THE INTELLIGENCER
2y10-27

WATERFRONT 50 X 100
10 miles from Trenton, small house, kitchen, living room, 2 bedrooms, colored bathroom.
$14,000.
Telephone 392-9494
2y10-28

REAL ESTATE FOR SALE

CROSBY
BROKERS
46 BRIDGE ST. EAST
BELLEVILLE, ONTARIO
968-6411

BAY OF QUINTE
Modern brick bungalow just two years old. Electrically heated and carpeted throughout with fireplace in the 14' x 26' living room, beautiful lot 400' deep, 300' bay frontage.

COUNTRY BUNGALOW
Immaculate home on the river in Frankford with 3 bedrooms, 1½ bathroom and fully finished basement. Attached garage.

LAND
30 acres of prime land with well, property — just North of 401.

COMMERCIAL
Business block — good down town location — owner moving out of city. Open to offers.

FOR RENT
Small store — Bridge Street East — please call for further information.

On Duty: KAY TUMMON
Office 968-6411 — Home 968-6080

If no answer, please call:
Phil Ray 968-4729
Les Lennox 962-1840
Ted Saunders .... On Vacation

MAURICE H. ROLLINS
CONSTRUCTION LIMITED
ONLY $27,790.00
ONLY $2,980.00 DOWN
for a brand new 3 bedroom bungalow on a quiet East end crescent. There is an unusually large dining area in this one. Possession can be arranged in a week. Mortgage at 9%. One only so call at once.

4 BEDROOMS
1½ BATHROOMS
one of four houses we have left in East Belleville. This popular 1½ storey model has a large L shaped living dining room. Kitchen has ample eating area. Low down payment.

FAMILY ROOM
For the many who have called seeking houses with family room on the main level, we have two houses now nearing completion and two larger ones just starting. These are split level models. Also starting is a large two storey model with family room. This one is in Foxton Park.

In West Park Village area we are starting a large two storey with family room and fireplace.

MAURICE H. ROLLINS
CONSTRUCTION LIMITED
Natural Gas — Nature's Wonderfuel Available In Our Homes
11 Victoria Avenue
Belleville — 968-5385
2y7-17

BARRY-FORCHUK
REAL ESTATE LTD.
REALTOR
WEST PARK VILLAGE
is the location of this 3 bedroom bungalow. Mood will love the built-in range in the kitchen. Dad has a carport for the car and loads of basement area for future family room and workshop. All this plus a 6¾% mortgage. Call for more information on this lovely home.

2,000 FEET OF BAY FRONTAGE
Property consists of two 2 bedroom summer cabins, 1 storey 4 bedroom home, 42 acres of rolling land, 2-car garage, trees, duck hunting, fishing, highway access to property, water access to Lake Ontario.

OPEN EVENINGS
UNTIL 9 P.M.
Member M.L.S.

On Duty: DOROTHY PAUS
968-5438 or 932-0430

279 N. Front St., Belleville
— 968-6428

82 Division St., Trenton
392-6228

FOUR bedroom home, central East Hill, fireplace, formal dining room, screened porch, large lot, $25,500 (small, modest). Telephone 962-9494
2y10-28

REAL ESTATE FOR SALE

D. J. LEWIS
REAL ESTATE BROKER

DUTCH CLEAN — 28 JOYCE CRESCENT
Nearly new three-bedroom bungalow, large living room, separate dining room, eating area in kitchen, access to bath off bedroom. Paved drive. Priced to sell.

ON THE STREET WHERE YOU LIVE
You'll find yourself walking to the Y, schools, churches, shopping and bus. Three-bedroom bungalow, fourth bedroom in basement with TV room and laundry room. Sunporch with fireplace. Attached garage with paved drive. Call tonight.

On Duty: BEV LEWIS
OFFICE 966-2731
230 Coleman Street, Belleville
2y10-28

D. J. WHALEN
REAL ESTATE LIMITED
REALTOR

Believe It or Not
Your Down Payment May Do
Seldom do we have a home in Belleville with a low down payment. He who hesitates is lost on this one, located not far from downtown. Full Price $17,500.00. — 2 bedrooms — kitchen and bath. We could use 100 of these listings.

Cottage
On the Bay — 2 miles from Belleville on No. 2 Highway. Owner will take attractive terms with no interest for one year. Almost impossible to find a cottage in this area — 3 bedrooms with a 2-bedroom guest room, 3-pc. bath. Large outside barbecue. Listing price $24,500.00. Low down payment.

Bungalow with Income
A very attractive 2-bedroom bungalow close to new park and overlooking the Moira River. Bright family kitchen with dining area — living room — 4-pc. bath — More than ample closet space — Furnace and laundry room — Basement apartment — Private entrance — Triple A tenants — Includes kitchen — bedroom — living room — 3-pc. bath — Rental is $110.00 per month — Large lot — Double paved drive — Priced at $23,900.00.

231 FRONT STREET
962-4526
OPEN EVENINGS 'TIL 9 P.M.
Call: Catherine Whalen — 967-1261
Alec Fletcher — 966-1568

FRASER & O'NEIL
LIMITED
REALTOR

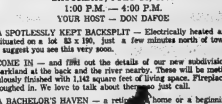

OPEN HOUSE
327 McDONALD AVENUE
SATURDAY, JULY 21, 1973
1:00 P.M. — 4:00 P.M.
YOUR HOST — DON DAFOE

A SPOTLESSLY KEPT BACKSPLIT — Electrically heated and situated on a lot 83 x 190, just a few minutes north of town. I suggest you see this very soon.

COME IN — and fill out the details of our new subdivision, parkland at the back and the river nearby. These will be meticulously finished with 1,143 square feet of living space. Fireplaces roughed in. We love to talk about them just call.

A BACHELOR'S HAVEN — a retirement home or a beginning for a young couple. On South Heroy Hill with about 40' on the Bay. Asking $15,000.

COUNTRY KITCHEN — situated on Highway 7 near Marmora. Loads of living space — completely renovated dining area — gas bar. Great possibilities.

NORTH — Small restaurant, antique shop, gas bar and living quarters along Highway No. 7, plus 25 acres of land which could be used as an overnight camping spot.

ON DUTY: DOROTHY KARKHECK — EDITH PETRICK

BELLEVILLE 962-3418
TRENTON 392-9224

REAL ESTATE FOR SALE

LANG 392-5425
Real Estate
Realtor and Insurance
Box 381, Oshawa, Ontario
Bus: 576-8345

10 ROOM HOUSE in Frankford, close to shopping centre, sunken bath downstairs, regular bath up stairs. This can be converted into two apts. Will be vacant by Sept. 15/73. Asking $23,500, 1st mortgage can be assumed. This home must be sold.

40 ACRES, 5 miles from Carrying Place on 3rd Concession of Ameliasburg, no building. Would make a good hobby farm. Asking $16,500. Make an offer.

6 ROOM HOUSE and bath, 3 miles on Highway 33 on Trent River from Frankford. Good well, septic tank, 3 bedroom, kitchen, living room, dining room, bathroom. Full basement, oil heating, rec room with fireplace, ground level onto patio. Size of lot 85 ft. 450 ft to Trent River. Asking $40,000, but no reasonable offer would be turned down. Terms can be arranged. Approx. 8 years old.

O. E. FARRAR, Rep.
Phone 398-6580 — 398-7097
Jy12-13-19-20-26-27-Ag2-3

FRANK REALTOR

RETIREMENT HOME

3 bedroom frame home, barn, garage, excellent garden soil. Near Picton. Ideal for a gardener. Full price $19,700.00.

SMALL HOME

Ideal place to retire in this little frame home near Madoc. Hydro, water on tap, large, well shaded lot. Good garden spot. Priced to sell at $6,500.00 cash.

Call DON HOLBERT,
Tweed 478-2793 or
Belleville 962-9248

EXECUTIVE
ESTATE
TYPE
RESIDENTIAL
BUILDING SITE
IN THE OAK HILLS
ON HIGHWAY
NO 14
TELEPHONE
395-3827
(Stirling)
Jy13-19-20

OPEN HOUSE

Be sure to drop around either Thursday or Friday night from 6.30 p.m. to 8.30 p.m. to inspect the new concept in home ownership — Condominium Town Housing. Just off Palmer Road at Dundas Blvd. See you there.

D. J. WHALEN
Real Estate Limited
231 Front St., Belleville, Ont.
Jy19-2t

PRIVATE SALE

Well located on East Hill, 1½ storey brick house. Three bedroom, basement playroom, outdoor patio room and patio, 7% mortgage (set), separate garage. Reasonable.

TELEPHONE 962-0810
Jy20-3t

FOR RENT OR SALE
BAYSIDE HOME IN
REDNERSVILLE
Lovely Garden and View
Call —
THE BEAVER DEN
962-7960
Jy20-6t

Excellent Starter Home Or Retirement Home
TWO BEDROOM BUNGALOW

Living room, kitchen, bathroom. Wall to wall broadloom in living room, bedrooms and bathroom. Living room and kitchen new panelling and ceilings. New roof, complete new heating system, new aluminum storms and screens. Freshly painted inside and outside. Taxes $220.00 per year. Immediate possession.

$16,7000.00.

PHONE 966-2500
Jy19-3t

FURNISHED cottage, Mephisto (Devil) Lake, 3 bedrooms, living room, kitchen, dining area, 3-piece bathroom. Bancroft. Phone 613-332-1949 for further information. My30-tf

13 ACRES frontage on hard surface road. Creek on south and woodlot section, suitable for house lots. Write to Box A-67, The Intelligencer. Jy20-3t

LOTS FOR SALE

7 ACRES
An Estate Type Residential Building Site
In Oak Hills
On Hwy. No. 14
CALL 395-3827 (Stirling)
Jy19-3t

MORTGAGES

HOMEPLAN
REALTY LTD.
273 Front Street, Belleville
HAS FUNDS AVAILABLE FOR 1ST and 2ND MORTGAGES
Telephone 968-5584
Ja30-6m

MORTGAGES

UP TO $10,000.
HOMEOWNER'S LOAN

Immediate cash available for second mortgages. Borrow up to $10,000 on the equity in your home. No bonus. No prepayment penalties.

HOUSEHOLD REALTY
Corporation Limited
HOUSEHOLD FINANCE
Corporation of Canada
See your phone book for an HFC office near you.
Jy18-19-20-25-26-27-30

HAVE YOU A
MORTGAGE
TO SELL
Telephone Collect
Picton 476-4933

MOBILE HOMES

WHY RENT — BUY TODAY.
Now Available Up To 17 Foot Living Rooms, 6 Different 12 Wide Mobile Homes
Also — New Double Wide Mobile Homes And Used Units For Cottages
RELOCATABLE HOMES LTD.
Mobile Village, White's Road,
R. R. 2, Trenton — 392-8407
Jy6-tf

FOR rent mobile home lots, fully serviced, new park, 17 miles north of Belleville, at Thomasburg, close to shopping and recreational facilities. $40.00 per month. Telephone Tweed 478-3049. Jy19-3t

12 X 60 FOOT 3 bedroom mobile home. Refrigerator, stove, carpet, drapes, porch, metal shed. Large lot. Tip-out in living room. 392-3482. Jy17-6t

1971 WINDSOR Pyramid 53 x 12 mobile home. $6,800. stove, frig, drapes and broadloom in living room and master bedroom. Lot 34, Bayview Trailer Park. 962-1307 for appointment. Jy9-tf

19' X 42' GLENDALE mobile home, 2 bedroom, excellent condition, TV, washer, two fridges stove fully furnished, skirted set-up. Parkway Trailer Court, Belleville with 8½' x 20' enclosed porch. Immediate possession, $4,300, or best offer. Telephone 962-3136. Ja30-tf

HELP WANTED

FORD MOTOR
CREDIT COMPANY
OF CANADA LIMITED
needs
A GIRL FRIDAY

To handle cash, discounting, correspondence etc. We require 3-4 years minimum experience in the finance business. This position is for our new Belleville branch, which opens Sept. 1st, excellent salary and fringe benefits. Please call

MR. MIKE WAMBOLDT
AT 1-800-261-6076
Jy19-3t

ELLIOT TMOTORS
(70) LTD.
wants
PARTS COUNTER
CLERK
GM Experience Preferred
But Not Essential
Full Benefits
Apply To
MR. ALLAN O'HARA
Parts Dept. Manager
Jy18-3t

BRICK LAYER
To Work Year Round
962-4129 or 968-7453
Jy19-3t

LICENSED BODY
REPAIR PERSON
Full Benefits
Good Working Condition
Reply In Writing To
BOX A-72
THE INTELLIGENCER
Ap4-tf

FULL OR PART TIME
Business Is Good!
No Investment
Delivery Or Collecting

We will train and you earn while you learn. For information without obligation.

CALL 966-1724
Jy18-3t

COMPETENT LEGAL
SECRETARY REQUIRED
Experienced in Real Estate and Estate Work. — Apply
ALFORD and KARTEN
Suite 21, 80 Division Street,
Trenton, Ontario, 392-2509
Jy19-3t

LIVE-IN HOUSEKEEPER
New modern split-level house located just outside city. — To care for 2 girls ages 6 and 8 years in motherless home.
BOX A-30
THE INTELLIGENCER
Jy18-6t

Carries To Deliver Papers
for the
GLOBE AND MAIL
in the following areas
PICTON — WELLINGTON
and BRIGHTON
Call Collect 962-0402
Jy18-6t

EXPERIENCED
LEGAL SECRETARY
Experience Essential
Telephone 966-2022
Jy18-6t

CLASS A
MECHANIC
Apply: 130 Front St.
Belleville
Jy19-3t

HELP WANTED

DAVIDSON
BUICK, PONTIAC
LTD.

Has Immediate Opening For A
AGGRESSIVE
SELF-STARTING INDIVIDUAL

Interested in an stimulating and rewarding sales career, with a well established G.M. Dealership. Excellent facilities, training and experience management, top commission, incentive program and company car provided. Sales experience an asset, but not required.

Apply Today In Person To
BERT ADAMS
General Salesmanager

DAVIDSON
BUICK, PONTIAC
LTD.
Jy18-tf

The Corporation
of the
VILLAGE OF
FRANKFORD
requires a
DEPUTY-CLERK
TREASURER
On A Part-Time Basis

Applications will be received by the undersigned until 5.00 P.M., Friday, August 3rd, 1973.

Applicants are required to reply in writing stating qualifications and previous experence.

Salary will be in accordance with qualifications and experience.

Mrs. Carol Smith,
Clerk-Treasurer,
P.O. Box 388,
Frankford, Ontario
KOK 2CO
Jy20-23-27

TAXI DRIVERS
APPLY
130 FRONT STREET
BELLEVILLE
Jy17-6t

FULL TIME
SALESPERSON
For Permanent Position
Experience Preferred
Apply In Person Only
MILADY SHOP
287 Front Street
Jy19-tf

There Is An Opening In The Night Shift Of A Small
RESIDENCE FOR
RETARDED CHILDREN

Only applicants with recent references will be considered. You must be mature and dependable. This is a permanent position, standard wages and hours.

WRITE BOX A-33
THE INTELLIGENCER
Giving Details, Phone Number Etc.
Jy17-tf

EXPERT
BOOKKEEPER
REQUIRED IMMEDIATELY

Capable of managing office for large contracting firm. Weekly salary between $135. — $150. according to ability.

Reply In Writing Including Telephone Number, Previous Experience and References to
P.O. Box 173,
Trenton, Ont.
Jy14-6t

ARE YOU EARNING $100.00 A WEEK AS A HAIRDRESSER. IF NOT, we suggest you give us a try, excellent working conditions plus substantial salary.

Apply In Person To
CARMEN'S BEAUTY SALON
Or Call 962-7421 or 968-7757
Jy19-3t

WANTED
BAR STEWARD
To assume complete responsibility for bar operations, including stock control.
ALSO — CLEANING PERSON
Part Time
Mail Applications To Secretary
ROYAL CANADIAN LEGION
Deseronto by July 23rd, 1973
Jy18-20

ELECTRICIANS
LICENSED ELECTRICIANS
REQUIRED

Capable of Industrial and Commercial wiring, knowledge of control and mechanical repair a definite asset, reply giving personal resume and work history to

BOX A-40
THE INTELLIGENCER
Jy19-3t

R.N.A.
For Nursing Home
Days 962-7333
After 5 968-3215
Or Apply In Person To
MAPLE HAVEN NURSING
HOME
Jy20-tf

HERDSMAN wanted. Experienced. Complete responsibility for purebred Dual Purpose Shorthorn herd. 35 head. Interest in showing desirable. Agricultural College training desirable but not essential. Reply to P.O. Box 1213, Campbellford. Jy17-1m

AVON can help make ends meet. Earn the money you need for your family selling Avon's famous products. Call: 968-3600 or write Mrs. M. Stary, 131 Cairn Grove, Kingston Ont. Jel-1m

BUDGET won't budge? Ease the strain with extra cash you can earn as an Avon representative. Make money for new clothes, new furniture, color TV. Call: 968-3600 or write Mrs. M. Stary, 131 Cairn Grove, Kingston, Ont., K7M-4C1. Jy16-1m

HELP WANTED

Leading Manufacturer and Exporter of Electronic Magnetic Interference Filters Has an Opening for

SALES ENGINEERING
TECHNICIAN

Responsibilities include: Specification review — quotation activities and customer engineering contract.

The successful applicant will have an electronic technician's certificate. Sales background helpful.

Send resume and sales requirement in confidence to

MR. L. R. NORTON,
Personnel Manager,
ERIE TECHNOLOGICAL PRODUCTS
OF CANADA LIMITED,
5 Fraser Street, Trenton, Ontario
Interviews to be Arranged
Jy18-6t

ACCOUNTING OPPORTUNITY

An opportunity exists in our accounting department for a third or fourth year R.I.A. or C.G.A. student with a minimum of three to four years of cost accounting background.

The position offers challenge and excellent promotional prospects to the hard working self-starter.

Please send resume detailing experience, salary requirement and academic standing, etc, to:

MANAGER-CORPORATE ACCOUNTING
CORBY DISTILLERIES LIMITED
P.O. BOX 10
CORBYVILLE, ONTARIO
Replies will be held in confidence.
Jy19-3t

ELECTRICIAN
For Industrial
Plant Maintenance
Must Be Licensed
Please Telephone For Appoint.
MRS. E. MOORE,
392-1291
FABRICON MANUFACTURING
LTD., and
ALCO STANDARD COMPANY
107 Crestwell Drive
Trenton
Jy20-3t

WANTED, ASHPHALT
FOREMAN
IN TRENTON AREA
Reply In Writing To
Box A-92 The Intelligencer
Stating age, experience, salary expected.
Duties To Begin At Once
Jy20-23-25

BECOME AN INDEPENDENT
SALESPERSON
Unlimited earning potential.
Ambition Only Requirment.
Reply giving telephone number
BOX A-27
THE INTELLIGENCER
Jy19-3t

WANTED — ASPHALT PLANT
OPERATOR
In Trenton area. Reply in writing to
Box A-92 The Intelligencer
Stating Age, Experience, Salary expected.
Duties To Begin At Once
Jy20-23-25

BECOME an independent salesperson. Unlimited earning potential. Ambition only requirement. Reply giving telephone number to Box A-27 The Intelligencer. Jy19-3t

WANTED, middle age housekeeper for gentleman with no children, but woman with children welcome. Apply Box 97, Marlbank, Ont. Jy17-12t

REQUIRED for evenings, part time persons for office dusting. Phone 968-3744 for further details. Jy19-6t

WANTED

PEOPLE
—To learn to swim, or to improve swimming.
—Red Cross and Royal Life Saving offered.
—Registration, Sat., July 21.
QUINTE KIWANIS POOL
968-3122 — 962-5559
Jy16-18-20

THE Intelligencer will buy used Intelligencer carrier bags in good condition from former carriers. Telephone 962-9171. Ask for Mr. LaVoie. Jel-tf

DOUBLE bed and springs and aluminum extension ladder, electric stove and refrigerator. Telephone 962-[illegible]

TRAILER for construction use. Approximately 18 x 8. Telephone 966-2272. Jy20-tf

WISH to rent garage. Anything, anywhere, considered but prefer hydro and good floor. Write T. Hebden, 48 Yeomans or telephone 968-8730 evenings, weekend. Jy19-tf

OLD wooden chairs, brass beds, iron beds, pictures, tinware, clocks, trunks, cupboards, small or round tables, dining tables. Telephone 962-3001. Jy4-1m

INSTANT cash paid for good used refrigerators, electric ranges, round tables, furniture, etc. 968-[illegible] Jel9-1m

TENT trailer, sleeps 4. Phone 962-9970. Jy18-6t

WANTED — old violins any condition, write giving particulars and price expected to Box A-77 The Intelligencer. Ja30-tf

REAL ESTATE WANTED

REAL ESTATE
WANTED

We have buyers for all types of property, both in the City and Country — some have all cash. If you are thinking of selling your property, call —

C.E. CROSBY
BROKERS
40 BRIDGE ST. EAST
BELLEVILLE, ONTARIO
968-6411
40 Bridge Street East
Belleville — Ontario
Realtor
Member Belleville And
District Real Estate Board
Jy19-3t

WANTED to buy: vacant land with some bush within 15 miles of Belleville. Call 962-3761 from 6 p.m. to 8 p.m. Jy18-3t

REAL ESTATE WANTED

FARM WANTED TO RENT

Need a house and large insulated barn with hydro and lots of water. Acreage not needed. Will lease for 2 years.

Telephone Peterboro 705-743-2393
After 6 p.m.
Jy19-12t

EMPLOYMENT WANTED

PAINTING &
DECORATING
FREE ESTIMATES
962-2657
Jy16-3t

CARPENTRY
Work Of All Types
Reasonable Rate
Reference
962-3293
Ja15-1m

A & K
PAINTING
Decorating and Wallpapering
— Fully Insured —
25 LYNNDALE CRESCENT
Belleville — Dial 968-5359
Jy6-tf

ROOFING
Installed and Repaired
EAVESTROUGH
Installed And Repaired
CHIMNEYS
Repaired and Rebuilt
Quality Workmanship
FREE ESTIMATES
968-8290
Jy19-6t

CARPENTRY work new construction, renovations, block work, footings, shingling, siding, framing — Telephone 962-4336 or 962-8772 after 5 p.m. Je26-1m

EXPERT bookkeeper. Available all evenings, clients who want their bookkeeping done for them including financial statements at reasonable rates. Telephone 962-9678. Jy20-6t

CARPENTRY work. New construction, renovations, block work, footings, shingling, siding, framing. Telephone 962-4336 or 962-8772 after 5 p.m. Jy20-21

WILL do carpentry work, new construction renovations, block work, footings, shingling, siding framing. Telephone 962-4336 or 962-8772 after 5 p.m. Je30-1m

LAWN cutting hedge trimming, gardening, property maintenance. Telephone 967-1484. Je27-1m

RELIABLE women seeking housekeeping or housecleaning job. Telephone 962-8343. Jy18-3t

ACCOMMODATION WANTED

WANTED: One bedroom bachelor apartment or room and board few miles from Belleville with pasture land available to put up a horse. Contact Box A-34, The Intelligencer. Jy18-3t

WANTED — three or 4 bedroom home preferably in country required immediately. Telephone 477-2002 for more information. Jy19-3t

YOUNG couple with child require small two bedroom unfurnished apartment or small house, ground floor with access to yard. 962-3740 after 5 p.m. Jy18-3t

FOR RENT

THREE-BEDROOM bungalow, in Bayside. Very large lot and garage. Being decorated. Telephone 962-8143 from 11 a.m. - 9 p.m., Ask for Manager. Jy20-tf

SELF contained upper duplex, newly decorated, large one-bedroom apartment, East Hill, Hastings Drive area, near hospital, hydro, and U.I.C. Available immediately. Telephone 966-2329. Jy20-3t

ON JANLYN Cres. Two-bedroom basement apartment, fully carpeted, all services paid. $160.00, adults only. Telephone 966-2379, if busy telephone 962-0480. Jy20-tf

UPSTAIRS, 2-bedroom apartment, refrigerator, stove, large kitchen, and living room, $110 monthly. 232 Charles Street. Pay own hydro. 968-4446.

NEAR hospital, self contained 1-bedroom apartment, heated, fridge, stove provided, $105 monthly. Lease only. 962-8972. Jy20-2t

TWO-BEDROOM apartment, all conveniences paid, $140 monthly. Available August 1st, Responsible persons only. Telephone 968-8136. Jy19-3t

AVAILABLE August 15th, 2-bedroom apartment, West Park Village, stove, refrigerator, cable TV, heat, hydro, balcony. $186 monthly. 962-1804 - 968-5306. Jy19-tf

SPACIOUS 3 bedroom house, split level close to schools in Belleville. Available August 1st, $210. monthly. Telephone Ottawa 1-746-2071. Jy20-3t

3 BEDROOM semi-detached house, newly decorated. Available Aug. 1st. Phone 962-4328 for details.

3 BEDROOM home, living room, dining room, kitchen, large yard, nice work shop, excellent locality near hospital. Telephone 968-6318. Available Aug. 1st. Jy20-3t

THREE bedroom house, newly decorated inside, carpeted throughout, 32 Cedar Street, $180, monthly, 962-4296 anytime. Jy20-3t

FOR RENT

JULY POSSESSION

2 bedroom townhouse $143.00 per month.

3 bedroom townhouse $152.00 per month.

2 bedroom apartments, close to downtown. Fully broadloomed. Rent includes stove, fridge and all utilities.

To inspect call Pete Petto 968-5385 — 9 a.m. - 9 p.m.

MAURICE H.
ROLLINS
CONSTRUCTION LIMITED
BELLEVILLE, ONTARIO
11 VICTORIA AVENUE
Ja27-tf

- Broadloomed Living-Dining Room
- 2 Bedrooms
- Double Width Closets
- Modern Supervised Building
- Fridge
- Stove
- Cable TV

$150. MONTHLY
962-4076
Jy13-tf

AVAILABLE AUG. 1ST
2 bedroom apts., College St. East, at Prince of Wales Drive, heated, hydro and water, cable TV included, colored appliances and carpet throughout, laundry facilities, balcony, janitor, $165. to $170. monthly.
Phone After 6.30 968-7172
Jy18-tf

TWO bedroom spacious apartment, Dundas Street West. Immediate possession, $135. per month plus utilities. Telephone 398-8810 evenings. Jy7-tf

THREE upper apartments, also one basement unit, also 2 bedrooms, services included. Available July 1st. Please telephone 968-2253. Ja8-tf

LARGE unfurnished three room apartment, heated, across from Towers, $120. monthly, no appliances, newly decorated. Telephone 968-6810. Je6-tf

PARKING space downtown by month or yearly, behind old Intell building, 185 Front St. Contact 962-9171, local 30. Mr8-tf

SPACIOUS 2 bedroom apartment. Heat, hydro, cable TV, fridge and stove, $163. monthly. Phone 968-3098 after five. Je14-tf

THREE bedroom apartment in modern 11-plex in Deseronto. $128. New appliances, heat and water supplied. Laundry facilities. 396-3412. Je18-tf

BACHELOR apts., furnished and unfurnished. Telephone 968-3737. J. E. McKinney Realty Limited, 194 Front St., Belleville, Ont. Jy14-tf

ATTRACTIVE 4-bedroom brick home in Trenton. Excellent location. Large living room with fireplace. Rent $223 monthly, available August 1st. 475-0880 (Brighton). Jy17-6t

COMPLETELY modern two-bedroom apartments. Fully broadloomed, colored appliances, utilities, cable TV included. West end location. Telephone 968-3080. Jy4-tf

TWO bedroom apartment, stove and refrigerator, heat, hydro, cable TV included, carpeted, parking janitor service $160. per month. Available immediately. 968-3430 or 962-3864. Jy8-tf

NEWLY furnished one room apartment with parking and laundry facilities. Close to downtown. Adults only. Telephone 962-1167. Jy11-tf

GROUND floor furnished 1 bedroom living room and kitchenette and bath, hydro and cablevue included (unheated). $125.00 a month. 1 pet welcome. Telephone 962-3630. Jy18-3t

HEATED modern self-contained one bedroom apartment, 80 Bridge Street West, $83 per month. Telephone Mrs. Gruntz, 962-9211 between 10 a.m. and 4 p.m. Jy18-tf

AVAILABLE September 1st, 1 and 2 bedroom spacious apartments, William and Bridge Streets., quiet exclusive building. Adults only. Ideal for retired or older couple. $145.00 and $180.00. Telephone 968-5400. Jy18-tf

DUPLEX at Rednersville. Two bedrooms, kitchen, dining room, living room, bathroom. Available August 1, $125. per month. Telephone 962-3082. Jy18-tf

THREE bedroom house at 7 Benjamin. Apply at 8 Benjamin Street for further information. Jy20-3t

3 BEDROOM brick duplex, Trenton area, 3 years old, full basement, large yard, possession flexible, $180. monthly. Telephone 962-4186. Jy20-3t

AVAILABLE immediately, large 1 bedroom apartment, heated, appliances supplied, minimum 1 year lease, adults only, no pets, $120. monthly, near downtown. Call 962-7366 before 3. Jy18-6t

FURNISHED one bedroom apt., heated, private bath, quiet neighborhood, dead end street, cable TV, carport adults abstainers, available Aug. 1st, $125. monthly. Telephone 477-2097. Jy18-tf

TWO bedroom apartment. Good location. Heat, hydro, cable TV, refrigerator and stove. Spacious master bedroom. Telephone 966-8281 after 3 p.m. Jy18-tf

ONE bedroom apartment. Refrigerator, stove, parking and laundry facilities. Adults only. Close to downtown. Telephone 962-1167 for further information. Jy10-tf

NEWLY furnished bedsitting room. Close to downtown. Adults only. Telephone 962-1167 for further information. Jy10-tf

MODERN apartments, Louis Yanover Realtor. Telephone 962-4346 for further information. Jy13-1m

TWO bedroom modern heated furnished apartment in quiet building. Adults only. Available immediately. Telephone 968-8166 after 6 p.m. Jy13-tf

3 BEDROOM house located, 36 Gilbert St., cablevue supplied, $130. monthly. Please telephone 968-3636 for further information. Jy18-tf

2 BEDROOM upper apartment, East Hill, stove, refrigerator, cable TV, laundry facilities, pay your own hydro. Adult building. Available Aug. 13th, $110. Telephone 968-7470. Jy19-tf

2 BEDROOM apt., West Park Village, frig and stove, broadloom, balcony. Available Aug. 1, $168. includes utilities. Phone 968-3452. Jy12-tf

SPACIOUS one bedroom apartment, available Aug. 1st, colored appliances, laundry facilities, $150. per month, includes heat, hydro and cable TV. Telephone 962-6036. Jy11-tf

LARGE 1 and 2 bedroom apartments $130. and $143. heated, cable and appliances supplied. Adults only. No pets. Phone 962-6466 for details. Jy11-tf

EAST HILL. One bedroom apartment refrigerator and stove, $110, a month. Telephone 966-2727 or 966-1636 after 5 p.m. or 968-2972. Jy11-tf

3 BEDROOM apartment with large kitchen, large dining room, large living room, $135.00 a month. Telephone 962-6053. Possession immediately. Jy10-tf

FOR RENT

TWO BEDROOM
BUNGALOW
Belleville — $130. A Month
Utilities Extra
Suitable For Couple
Telephone 962-5701
Jy19-3t

BUILDING ON NO. 2 HWY.
EAST END
Ideal for small business or storage. — $100.00 per month.
D. J. WHALEN
Real Estate Limited
962-4528
Jy18-3t

AVAILABLE AUGUST 1st
1 BEDROOM APT.,
$145. Per Month — Fridge, Stove, Cablevue, Carpeting, all utilities. Telephone superintendent.
39 YEOMANS ST,
Telephone 962-3862
Jy18-tf

STORE for rent, 68 Bridge Street East, $125. per month. Telephone 962-3620 for further details. Jy19-6t

ROOM AND BOARD

THE PRICE IS RIGHT
AT
LA BELLE FONTAINE MANOR
251 Sidney St., Belleville
DAY WEEK MONTH
—40 furnished modern rooms
—Some with enclosed kitchens
—Others shared kitchens
—Sink and cable in every room
—Some air conditioned with TV
—Paved parking, coin laundry
—Fountain, Screened Patio
—New Building
968-9672 — 962-9003
Jy10-1m

BEDSITTING room for rent, private entrance. Share kitchen. Central bus stop at door. Telephone 968-4068 for further information. Jy20-3t

BRIGHT and spacious housekeeping room. Separate kitchen. Close to downtown. Parking available. East Hill. $20. weekly. Telephone 962-0803. Jy18-tf

BACHELOR apartment. Private bedroom. Share kitchen and living room. Newly furnished and broadloom. Close to downtown. Dial 962-3719 for further details. Je20-tf

ROOM in boarding house with kitchen privileges. East Hill vicinity. Near bus route. Telephone 962-6009 or 968-6061 after 6 p.m. Jy14-tf

ROOM without board for lady, close to AOCO $15. weekly. For further information call 968-9423. Jy18-3t

NICELY furnished bedsitting-housekeeping room, fridge, linen, dishes, etc. private entrance, $20 weekly. 967-1361. Jy18-tf

ROOM and board for 2 men or 2 ladies. Lunches packed. For further details, call 962-3087. Jy13-tf

BEDROOM kitchenette, fully decorated, fully equipped, close to downtown. 967-1670. Ladies only. Apply 20 Albion Street. Jy18-tf

FURNISHED room, suitable for girl, kitchen privileges. Telephone 968-3787. F1-tf

COTTAGES FOR RENT

FRASER'S
On the Bay of Quinte at Northport, lovely patioed pool, spacious treed grounds, 2 and 3 bedroom, private, fully equipped. Good fishing, steel boats, special off season rates. Right off highway 49, south end Skyway Bridge.
BUD & DOROTHY JOHNSTON
476-4219
Jel-ev-m-w-f-1m

TWO bedroom housekeeping cottages on quiet bay nine miles south of Belleville. Good fishing. Telephone 968-3602. Je30-tf

COTTAGES FOR RENT

FURNISHED cottage close to Belleville, 2 large bedrooms, 26' x 10' living room, kitchen on beautiful treed lot. Hydro, use of boat by week or month. Telephone 968-3087 or 968-3837. Jy18-tf

FURNISHED insulated one bedroom cottage. All convenience. Available now, by month on Bay of Quinte at Rednersville. Telephone 962-9862. Jy16-tf

3 BEDROOM cottage, hot water shower, located West Lake, $85. weekly includes boat. Also 2 bedroom cottage $45. weekly. 399-3046 (Wellington). Jy10-tf

CLEAN comfortable heated, lakefront cottages, 1 and 2 bedrooms $45. and $60. weekly, boats and motors, West Lake, 399-3048. Jy3-tf

TRAILERS FOR RENT

TENT trailer and dining tent. Telephone 962-6833. Jy18-3t

TWO motor homes for rent, Coachman, air-conditioned, weekly rates. Telephone Truck and Farm, Church and Dundas Streets. Telephone 968-5812. My31-tf

TENT trailer, with add-a-room and other camping equipment, ready to go. $50. per week. Available immediately. Telephone 962-0670. Jy20-3t

TENT trailer for rent. Sleeps four With or without camping equipment. Telephone 968-1071 for further information. Jy17-7t

FOR SALE

Pick Your Own
BLUE RASPBERRIES
SAT. — SUN.
Price 50c Per Quart Box
WILBUR KING
Bloomfield

1 ELECTRIC PIANO
(Hohner)
Excellent Condition
Telephone 962-0933
After 6
Jy18-3t

ADMIRAL 8-CYCLE
DISHWASHER
With Hardwood Top
$290.99
(Floor Model)
CORBYVILLE TV
and APPLIANCES
968-3341
Jy19-6t

CHOOSE A HOUSEFUL OF FURNITURE FROM BOOTH'S ON THE MARKET SQUARE, FOR ONLY $549.95. Includes 3-pc. Bedroom Suite and 2 Boudoir Lamps, Sofa and Chair; 2 End Tables; Coffee Table and 2 Table Lamps Plus a 5-pc. Dinette Suite. Free layaway, up to 90 days to pay interest free, longer terms if desired. Free Delivery up to 50 miles. See BOOTH'S on the Market Square, next to the Arena. Ja8-ev-w-f-tf

QUANTITY of standing mixed hay, will sell reasonably for quick sale. Contact Bert Maines, Thomasburg, 478-5830. Je30-tf

SMALL ads are read. You're reading this one aren't you? Je21-tf

KROEHLER modern sofa and chair. Herculon cover in green or brown. $235. Wray's Home Furnishers, 306 Front Street, Belleville. Jy16-3t

GOOD oats and barley, $65.00 ton. International baler with wagon hitch. 962-4734. Jy18-3t

FOR SALE

BAYVIEW ORCHARDS
962-1006 — 966-2[...]
• FARM MARKET •
• Home Location
OPEN WEEKENDS
10 a.m. to 5 p.m.
APPLES
MACS — SPYS and DELICIOUS
APPLE CIDER
HOME GROWN NEW POTATOES
Jy12-ev

FRESH CORN
Now Ready
ORVILLE LANDRY
Rednersville Rd. 968-9[...]

THE FLEA MARKE[T]
STIRLING
14 Miles North Of Bellevi[lle]
On Hwy. 14
At Fairgrounds Immedia[tely]
West of Village
OPEN EVERY SUNDA[Y]
10 a.m. — 5 p.m.
ADMISSION 25c Per Pe[rson]
Free Parking
Refreshment St[ands]
Pack A Picnic And Spen[d]
The Day
Stands $5.00 Per Day
962-5001

MEAT
WE SPECIALIZE IN FREEZER ORDERS and CUSTOM CUTT[ING]
SPENCER'S LOCKER[S]
968-7740
(Behind Barber's Flowers)
F20-ev-m-w

Holiday
Perm
Special
Reg. $20.00
NOW
$8.50
Carmen'[s]
BEAUTY SALO[N]
269 FRONT S[T.]
962-7421

14-FT. FIBREGLASS B[OAT]
30 H.P. Evinrude La[rk]
Electric Start Motor
Boat Trailer
1967 HONDA 50
2 — 15" G.M. TRUCK WH[EELS]
968-8790 After 5 p.m.

We Specialize In Freezer O[rders]
DEAN & McCAMON
ABATTOIR
BEEF & PORK FOR FREEZ[ER]
Custom Slaughtering, Cutti[ng]
Wrapping and Quick Fre[ezing]
Sides & Hams — Cured & S[moked]
R.R. 6, BELLEVILLE — 962-[...]
Glen McCamon & Sam D[...]
Mr22-ev-w-f

HONEY
New Honey Now Re[ady]
MRS. C. SULLIVA[N]
Corbyville

Pick Your Own Raspber[ries]
RED or BLUE In Your C[ontainers or]
Boxes
TOWNLINE FARMS LIMI[TED]
2 Miles North Of Wellin[gton]
Ontario
ELMER McFAUL
PHONE 399-2160

FURNITURE FINIS[H]
CABINETS
Made To Specifications W[ith]
Exclusive Style And De[sign]
Specializing In Kitche[n]
Bathroom Cabine[ts]
Please call
LAMWOOD CABINETS L[TD.]
968-1236
PHONE NIGHTLY AFTER 6

WHITE porcelain cast iron tub, comfortable, no cracks, chips, outstanding condition, plumbing accessories included, price $34.00. Telephone 967-[...]

HURRY! Just arrived. Admiral Model 26" colored television, cut prices ever at Corbyville Appliances. Phone 968-3341.

WEDDING gown and veil, less than 1 year old. Telephone 9616 for further details.

SINGER Zig-Zag model [...] able $80.00 with cabinet $1[...] your Singer Centre, 225 Front Belleville 962-0882. The only Center w[ithin] 50 miles.

GOOD [...] hay, condition baled [...] west of [...] on No. [...] ghway, Eldon [...] R. R. 1. Plainfield 477-3740.

NICELY furnished bedsitting keeping room, refrigerator, dishes, etc. private entrance weekly. 967-1361.

NEARLY new, 2 dressers, table, movie camera. Phone anytime for details.

RENEGADE on Highway No. [...] tween Trenton and Brighton counted new and used items 7 days a week. Phone 392-[...]

GUNS, scopes, boats, canoes, bought, traded. Live bait, boots, clothing, reloading licences. Kelly's Sport, [...] 0866.

FOR SALE

FOR SALE - USED GRAIN HARVESTING EQUIPMENT

COMBINES

International "105" — 10' 9", self propelled, latest model, demonstrator guarantee.

International "21" — 9½' self propelled, fully hydraulically controlled, available with straw cutter.

International "21" — 10 ft. self propelled, hydraulically controlled, with or without straw cutter.

International "84" — 8 ft. late model, auger type, P.T.O., as new.

International "76" — P.T.O. drives, real good condition.

International "64" — 6 ft. P.T.O. drive, real good condition, fine shape.

International "64" — 6 ft., two available, water cooled engine drives.

Massey-Ferguson "35" — self propelled, 8 ft., extra fine condition.

Massey-Harris "Clipper" — 6 ft. P.T.O., real reasonable.

Allis-Chalmers "30" — P.T.O. model ,auger type feed.

Case "All" — 6 ft., engine drive, clean.

John Deere "12A" — 8 ft. with engine, cheap.

—Threshers, including International, George White and Dion, steel and rubber tires, fine condition, real reasonable, available with drive belts.

Massey-Harris 2 ft. Grain Binder on rubber, late model.

HAY MACHINES

—used balers, including International 47, 37, 46 and 45 models, also 2 New Holland, all P.T.O. models.

—closed-in bale elevators with undercarriage.

—bale elevators, pipe type, available with or without undercarriage.

—Mowers, including 3 point hitch models, trailer type, semi-mounted and one mounted model for Allis-Chalmers WD or WD45 tractors.

—Bale Bunchers, bale stookers and bale forks.

—McKee Harvester, complete with wagon and box, real reasonable.

—Forage Harvesters — Gehl (late model), Allis-Chalmers and Case.

—Forage Blowers, auger and trough type, with pipes.

—Plows, disc harrows, cultivators, one-way plows and chisel plows.

TRACTORS

Ask selection of used tractors, some reconditioned, others very reasonable "As Is".

SPECIALS

New 6 and 7 ft., 3 point hitch grader blades.

New 5 ft., 3 point hitch rotary cutters with tail wheel.

Terms available, deliveries arranged.

International Harvester Dealers Since 1930

H.C. PITCHER & SONS LIMITED

FRANKFORD, PHONE 398-6522

Furnishing your home?

Take a drive to the country and save on your purchase of furniture, electric appliances, floor coverings, 2-pc. Kroehler Chesterfield Suites from 269, and up. Specials on Simmons Mattresses.

Rowe Furniture

FRANKFORD

Where Prices Are Low

398-6563

Jc3-ar-f-12

SCHOWAVE oven, Radiomat in price to Bendix, Kenmore, Westinghouse and other brands. Buy on Booth's Budget Plan with no interest charges. Phone 968-3206.

ELECTRIC range. Suitable for cottage. $15. Telephone 968-3206 after 6 p.m.

HOICE hop seed and fish 968-3206.

AVES WELL clothes. For assistance call Department of Public Welfare, Belleville 968-9621 Toronto.

My-c-tf

FOR SALE — 1955 Austin, 850-lb. good running condition. Telephone 962-9687 after 6 p.m.

Jl-tf

'55 FORD Customline, 6-speed transmission, 6-cylinder, 15,000 miles. In good condition. Telephone 968-9417 after 5 p.m. for further delivery.

Jl-tf

ELECTRIC piano (Hobbard, excellent condition. Telephone 968-3827 after 5.

Jl-tf

TOYS, Boys' bicycles, Streamliner, C.C.M. Mustang, 3-speed, good condition. Telephone 968-6755.

Jl-tf

AMPEX tape recorder, Model 901 with 2 speeds, very good condition, $125. Telephone 968-6755.

Jl-tf

2 GOOD used Jersey cows; heavy milkers. Telephone 968-3705.

Jl-tf

BUILDING lot, field just to Consecon. Approximately 300 Sales. Telephone 968-3705.

Jl-tf

REFRIGERATOR — be sure to see our display of Frigidaire refrigerators. Buy on Booth's Budget Plan with no interest charges. Phone 968-3206.

Jl-tf

DANISH style sofa and chair, Beautiful condition. Telephone 968-3827 after 5 p.m.

Jl-tf

STOVE, coal, pipe rack, humidor, Coleman gas lamp, oil lamps, Pioneer bicycle, golf Raleigh Sports, both in excellent condition. Telephone 968-3827 after 5 p.m. Telephone 968-9623 for further information.

Jl-tf

YELLOW long sleeve dress, size 9, Telephone 968-3827 after 5 p.m. for further information.

Jl-tf

16' CABIN Cruiser with 75 h.p. Johnson motor, fully equipped. Telephone Bloomfield 393-3135 for further information.

Jl-tf

15' CHEVLINER, in excellent condition, with 35 h.p. Johnson motor, fully equipped. Telephone 968-3135.

Jl-tf

17-FT. ALUMINUM boat, 75 h.p. motor, all equipment, $775. Phone 473-4474 (Picton) after 6 p.m.

Jl-19-3t

3-FOOT pine kitchen cupboard, 2 doors, with windshield, steering and engine, lights, gauges in as new condition. Telephone 968-3206.

Jl-tf

PETS FOR SALE

HAVELSBERG DOG MOTEL and TRAINING ACADEMY

One of Canada's largest and most modern Kennels and Training Centres — Everything for boarding reservations now — $2.25 a day.

Ask For Our Complete Boarding and Training Course — Obedience, Protection Training, Attack Training, Puppy Training, Shepherd puppies for sale.

Phone Consecon 396-5555

Open Farm Ground Dog Pool — Used $5 a pound.

LOCATION:

Take 401 West to Hwy. 33-115, 7 miles north to Wellman's Lane, 2nd farm corner of Dutch Oven Restaurant.

WOLFRAM KLOSE,

R. R. 3, Trenton

Tel. (416) 965-5016

Jy13-1s-10-15-20-21-26-27-30-Au2-3-4

ONE purebred female Labrador, not registered, 8 mos. months old. Has all shots. Telephone 968-3818 for further information.

Jl-tf

PUREBRED poodle pups, Light apricot color, male, 8 weeks old. Telephone 968-7911 for further details.

Jl-20-2t

PUREBRED German Shepherd pups, male and female, 6 weeks old. Telephone 968-3963 after 5 p.m.

Jl-19-4t

BOATS AND MOTORS

Baycrest Marina

— 15' Glaston runabout convertible top, 35 h.p. motor and all equipment A-1. ..$1895.

— New Model 600 tilt Wiscot trailer, fully equipped, including winch, etc. ..$229.

— New Model 500 Wiscot Trailer ..$159.

— New 12-foot sail boat, gib and main sail and oars. Can also be used as row boat or motor boat ..$695.

— New 11-foot Spring-ok aluminum canoes ..$195.

— New 13-Foot Spring-ok Aluminum canoes ..$225.

— New 17-foot Springbok Aluminum canoes ..$395.

— New 12-foot Spring-ok aluminum car top ..$189.

— 12-Foot Spring-ok Safe line convertible top and all equipment, 85 h.p. Chrysler and heavy duty trailer. Like new A-1 condition ..$2995.

—Used 200 h.p. Deluxe 21-foot inboard runabout. Perfect condition ..$3700.

—Used 29-foot, 200 h.p. inboard runabout. Good condition ..$1000.

—24-Foot Cabin Cruiser. A-1 condition ..$3800.

—15-Foot Runabout, 30 motor As is ..$495.

Baycrest Marina

BIG ISLAND
DEMORESTVILLE
Sales and Service
476-5357 or
Residence 968-8787
Jy21-13s-14-15-20-21

..$595.

Fully Equipped Top Quality 16' Deluxe Fiberglass Runabouts COMPARE AT $895.

OR MORE

Special Prices Also On All Our Present Stock of Motors, Starcraft campers, etc.

ROLLIES

3 Miles West Of Trenton On Hwy. 2

At The Mercury Sign

Daily 9-9 Saturday Til 4

Jy19-tf

BOAT, CANOE and TENT

Sales and Rentals

BAY BRIDGE

SPORTS

962-9656

Jc23-tf

Red-white fiberglass, 30 h.p., speedmaster, electric start, and 1971 Bellboy trailer, 16 ft. Telephone 962-9656 for details.

Jy20-tf

'71 PACIFIC class sailboat for sale. Complete boat, fiberglass hull, trailer, sails, excellent condition, $2800. Telephone 962-9656.

Jy13-14-20-21-27-28-Au2-3

'71 PACIFIC class sailboat for sale. Complete boat, fiberglass hull, trailer, sails, excellent condition, $2800. Telephone 962-9656.

Jy13-14-20-21-27-28-Au2-3

17-FOOT open fishing boat, 75 h.p. motor, both, $1,200. Telephone 968-3705 after 6 p.m.

Jl-tf

BOAT, motor and trailer, 17' Crestliner cuddy cot top with 70 horse power Johnson motor and tilt and trailer, complete trailer as tried, 393-3247 after 5 p.m.

Jl-tf

16' CABIN Cruiser with 75 h.p. Johnson motor, fully equipped. Telephone Bloomfield 393-3135 for further details.

Jl-tf

15' CHEVLINER, in excellent condition, with 35 h.p. Johnson motor, fully equipped. Telephone 968-3135.

Jl-tf

17-FT. ALUMINUM boat, 75 h.p. motor, all equipment, $775. Phone 473-4474 (Picton) after 6 p.m.

Jl-19-3t

3-FOOT pine kitchen cupboard, 2 doors, with windshield, steering and engine, lights, gauges in as new condition. Telephone 968-3206.

Jl-tf

PETS FOR SALE

PUREBRED cocker spaniel puppies, male and female, 10 weeks old. Telephone 968-7491 for details.

Jl-tf

6-WEEK old white Samoyed (Shepherd) puppies, female, very playful with children. Phone 953-3613 (Consecon) after 5 p.m. for further information.

Jl-tf

DIAMOND shaped, registered English Setter puppies, immunized, housebroken. Mrs. A. H. Carman, R.R.1, Picton, 967-3855.

Jl-tf

PUREBRED apricot poodle puppies, male and female, 8 weeks old, very cute and loving. Ready to go, paper trained. Telephone 968-3827 for further details.

Jl-tf

LIVESTOCK FOR SALE

HEREFORD bull yearling registered. Telephone 399-7703 for details.

Jy21-4t

BURSIAN (Short Horn) freshen with 2nd calf in Sept. Also 2 yearling heifers. Telephone 962-3097 after 5 p.m. for further information.

Jy19-3t

LOST AND FOUND

MEN'S black rim glasses in leather case on the West Hill. Urgently needed. Call 968-3971 after 5 p.m.

Jy19-4t

"The Step Saver"

FIND THE SERVICE YOU NEED IN THIS

- DIRECTORY -

● SPECIALISTS ● SERVICES ● MISCELLANEOUS

APPLIANCES

FENCING

ROOFING

CHAIN LINK OR WOOD
BEAUTIFY YOUR PROPERTY
SAVE! GROUND POOLS
ALSO INSTALLED
FOR FREE ESTIMATE
CALL
968-3206
Jy9-1m

FENCING YOUR LOT?
LET US FENCE YOU IN
WITH WOOD OR WIRE
CALL FOR ESTIMATES
962-3366 OR 962-9421
Jy4-tf

HANDYMAN

YOU GOT TROUBLES
Cleaning Jobs, Disposed
11 Ft. Dump Truck Available
Phone 968-3705
And We Are All Around Home
Repairer's Cottager's Want.
Welcome
968-3705
Jy6-1m

HOME IMPROVEMENTS
Finest — Ceilings — Wall Tiles
Roofing — Porches — Additions
Siding — Kitchen Cupboards
Siding Specialists
Aluminum — Color Lok
Aluminum Soffit — Fascia
Storm Doors — Windows
RESIDENTIAL CONSTRUCTION
968-3186
Jy20-tf

HOME REPAIRS
One Call Does It All
Complete Construction
Roofing, Siding
Concrete Work
And All General Renovating
ESTIMATES FREE
BLOOMFIELD 393-3247
Jy20-1m

INSURANCE

CLARENCE D. FUZZEY
Complete General Line Insurance
962-4388
156 BRIDGE ST. E.
Insure With Confidence
Conveyancing, Notary
FB-tf

LANDSCAPING

"SPRING THRU FALL"
LANDSCAPING and
GARDENING
Complete Or Partial Grounds
Maintenance Service
NO JOB TOO SMALL
TELEPHONE 968-7643
Jc26-1m

MEAT

FROM THE PRODUCER
TO THE CONSUMER
KEEP THE QUARTER
BY TAKING SIDES
BY TAKING SIDES OF BEEF
SIDES OF PORK
Smoked Pickerel — 21 Meals Cut
Wrapped and Frozen
Meats Government Inspected
CUPPOSED SERVICE
Saturday 968-3606 - Downtown 396-2200
Phone Your Order

MOBILE HOMES

NOW AVAILABLE
With 10 ft. Living Room
10 WIDE MOBILE HOMES
Also
SECTIONAL MOBILE
HOMES
And USED UNITS FOR COTTAGES,
RECREATIONAL PURPOSES
Models On Display At
White's Road
Trenton
962-9497
Jy7-tf

MOVING AND STORAGE

BRIDGE MOVING AND STORAGE
LOCAL AND LONG DISTANCE
41 DUNDAS STREET,
BELLEVILLE
TELEPHONE 968-9711
My18-tf

PAINTING

FOR YOUR INTERIOR-EXTERIOR
DECORATING
CONSULTATION
CALL
TOM BRENNAN
968-1983
Jy11-1m

PAINTING AND DECORATING

PAINTING AND DECORATING
GENERAL EXTERIOR
INTERIOR
SPECIAL LOW PRICES ON
COTTAGES & BUNGALOWS
NEW YORK
PAINT & DECOR
Phone for
ESTIMATES FREE
TELEPHONE 962-3122
Jy5-1m

ROOFING

ALL-WAY
SIDLING IMPROVERS
Seamless Eavestroughing
and
Roofing — Shingles
BELLEVILLE
Waterproofing
962-3663
Ap4-tf

COUNTRY ROOFING
and
ROOFING AND EAVESTROUGHING
FREE ESTIMATES
GUARANTEED
968-3035
BELLEVILLE
Ap5-tf

MacDONALD ROOFING
AND EAVESTROUGHING
All Types Of Roofing
Galvanized Or Aluminum Troughing
Chimney Repairs and
Flashings
962-3642 — 962-1030
My2-tf

FLATS AND SHINGLES
EAVESTROUGHING, CHIMNEYS
New and Repaired
Free Estimates
Call Anytime
Bill Cooley Roofing
and Eavestroughing
962-3609
Ap21-tf

RUBBERPROOFING

SIKBART
RUBBERPROOFING
REMEMBER
IF IT ISN'T SIKBART,
IT'S NOT THE SAME
FOR INFORMATION CALL
962-9469
Jn21-13t

SAIL AND CANVAS PRODUCTS

NEW AND REPAIRS TO
Sails — Tents — Awnings
Tarpaulins — Boat Covers
Dave Conway Sails
Lava Furniture Foam
Upholstery Fabrics
Aluminum Window Screens
Fire Retardant Canvas Screens
Etc. EXCELLENT
Sailmaker and Marine Upholsterer
11 Ft. Dump Truck Available
PHONE 613-962-2778
O1-tf

SANDBLASTING

AUTO PARTS — TRAILERS
TRUCKS — ETC.
Sandblasted
& General Machine Shop Work
& Industrial Repairs
& Industrial Repairs
BRUCE GELSTHORPE
R. R. 4, Belleville
968-6626
Jy3-1m

SERVICES

MASCOM BOOK LTD.
SALES AND RENTAL
UPHOLSTERY CLEANING
CLEANING and RUG CLEANING
WALL PAPERING
STORE DISPLAYS
AIRBRUSH PAINTING
Etc.
COMPLETE HOUSECLEANING
962-2526 — 968-2171
O12-tf

SEPTIC TANK SERVICES

ACE PUMPING COMPANY
Septic Tanks, Basements
Toilet Seating For
Construction and Special Events
Best Equipment in the Quinte
Area
Customer Satisfaction Guaranteed
968-1698
O6-tf

SPRINGS

NEW AND USED
TRUCK SPRINGS
ALSO TANDEM WALKING
BEAMS REBUSHED
SAYVENE
TIRE & TRUCK SERVICE
169 CANNIFTON ROAD
962-9502
Jy18-1m

TRAILER HITCHES

TRAILER & TRAILER HITCHES
CUSTOM MADE
RR WHEEL TRAILERS
UTILITY TRAILERS
TAG-ALONG, TRAILERS
Some Hitches Installed
LEEMAN'S ORNAMENTAL IRON
962-3541
Bridge Street, Belleville
1 Mile Down Bay Bridge
My11-tf

TYPEWRITERS

THE JAMES TEETS LIMITED
Prompt And Efficient Typewriter
Service And Adding Machines
All Makes Of Machines
For Sale
193-195 Front St. — Phone 968-6778
Jy19-1m

WATER SERVICES

1,000 GALLONS CITY WATER
Delivered In Sanitary Stainless
Steel Tanker
Call Dave Rodgers Anytime
BELLEVILLE 968-7711
TRAILER 962-2151
O1-tf

WATER SERVICES

SCOTT'S
WATER SERVICE
— Swimming Pools,
— Cisterns, Etc.
PROMPT DELIVERY
REASONABLE RATES
R. R. 4, BELLEVILLE
968-6771
Jc1-tf

HORSES FOR SALE

Enjoy Summer Riding
AT THE
SILVER SPUR
RIDING STABLE
526 Front St. N. Trenton
392-3609
Jy19-12t

BAY MARE, 4 YEARS OLD
15.3 hands. Good ladies or child's hunter. Hunted one season with recognized hunt. Guaranteed sound. Telephone 962-1537.
Jy20-3t

APPLY grey Half-Arabian mare. Telephone 396-3681 for further information.
Jy20-tf

SPRINGWATER Appaloosa and Quarter Horse Association Show, Sunday, July 21, 1:00 p.m. Horses for sale of trail and feeding purposes. Phone 962-3555 for information.
Jy20-tf

FJORD pony, good with children. Reasonable price. Telephone 962-1076 anytime.
Jy20-tf

SMALL Shetland pony, 20 inches. Phone 967-3218 for details.
Jy19-2t

FOUR year old grade black mare expecting colt in August. Also 2 colts, one between 2 and 3 yrs. Apply 962-3555.
Jy19-tf

9-YEAR-OLD Palm. Good hunter or jumper. Telephone 962-3555.
Jy19-tf

PALOMINO pony, good with children, very gentle, reasonable price. Telephone 962-1076 anytime.
Jy20-2t

WELL DRILLING

Before You
"DRILL"
Call
"MAC"
Drilled Wells
At Reasonable Depths
Ja23-tf

MOTORCYCLES

1968 HONDA 120 cc, good running condition, best offer. Telephone 962-3555 after 5 p.m. for further information.
Jy19-2t

1971 HONDA 350, Low mileage, $1,100. Telephone after 5, 968-6627 for further details.
Jy19-tf

1 350 cc, 1970 Yamaha, indurol, red, very clean, $1,000. Telephone 962-3555 and ask for Maurice brown in good condition, $1,000. Telephone 962-3555 and ask for Maurice.
O1-tf

1972 350 S-3 Yamaha. Excellent condition, low mileage. Telephone 962-2660 for further details.
Jy19-2t

1966 650 HONDA C.B., complete overhaul, new paint, chrome, etc., $450 or best offer. Telephone 962-3274.
Jy19-tf

72 HONDA 350, 3000 miles, some accessories, perfect condition. Phone (Picton) after 6 p.m.
Jy19-tf

1971 HONDA 350 Scrambler, 3,000 miles, excellent condition. Low price. Telephone 962-3555 and ask for Maurice.
O7-tf

1971 YAMAHA 250 cc 650, 3,000 miles, immaculate condition. Telephone 962-1076 anytime.
Jy19-2t

1972 TRIUMPH Bonneville, 650 engine, custom built, 5,000 miles, excellent condition. After 5 telephone 962-3555 and ask for Maurice.
Jy19-tf

1972 YAMAHA 200, 2,400 miles, immaculate condition, also ski-doo Bravo Star; ski for 1836. Phone 967-3265.
Jy19-2t

1971 650 Triumph Tiger 2200 miles, like new, $1,000. Telephone 962-3555 and ask for Maurice.
Jy17-tf

1971 YAMAHA 250 cc 650, 3,000 miles, immaculate condition. Telephone 962-1076 anytime.
Jy19-2t

1972 TRIUMPH Bonneville, 650 engine, custom built, 5,000 miles, excellent condition. After 5 telephone 962-3555 and ask for Maurice.
Jy19-tf

AUTO

1971 VEGA 2-door, automatic transmission, 4-cylinder, 15,000 miles, finished in Grey. Original Paint. 24,000.
Lic. EDE340. ..$1795.

1963 ACADIAN 4-door sedan, V-8 engine, automatic transmission, radio, finished in Dark Blue with black interior. Lic. CBA419. ..$1395.

1963 BUICK Skylark, 8 cylinder, automatic, power steering and brakes, dark blue ..$595.

1971 CHEVROLET Impala 4-dr. hard top, V-8, automatic, p.s., and p.b. radio, p.w., power door locks.
Lic. AHY903 ..$2995.

1967 RAMBLER Rebel, 2-door H.T., 6 cyl, automatic, Turquoise with matching interior, safety checked.
Lic. BLJ04. ..$595.

1972 PINTO, automatic, red, Lic. EFY195 ..$1895.

1971 CHEV. Impala convertible, air conditioning, power windows, power steering and power brakes. Like new.
Lic. DXE438 ..$3495.

1969 PONTIAC Parisienne 4-dr. hardtop, 8 cylinder, automatic, power steering and power brakes. Like new.
Lic. EEE615 ..$1795.

THE JAMES TEETS LIMITED

Airsmart

SUNROOF

MAZDA Sales and Service
336 N. Front Street
962-3441
Jy19-3t

TOYOTA

IS KING OF THE
SMALL CAR WORLD.
BELLEVILLE TOYOTA LTD.
239 N. Front St. — 968-6478
Jy19-tf

1966 AUSTIN, one owner, beautiful car, 6 cylinder, automatic, only 30 to 35 miles per gallon, 962-9497.
Jy19-tf

1967 MUSTANG convertible, automatic, power steering, radio, 289 V-8, body perfect, $1,195. Telephone 962-3555 and ask for Maurice.
O1-tf

1972 PLYMOUTH Fury VIP, 4-door hardtop, 318 V-8 engine, automatic, power steering, power brakes, radio, rust proofed, 20,000 miles, $2,695. Telephone 962-3555 and ask for Maurice.
Jy17-tf

1967 MUSTANG convertible, 289 V-8, automatic, three-speed on column, radio, new paint, $1,195. Telephone between 3-5 p.m. 968-6627.
Jy19-tf

1966 CHEVELAC four-door hard top, 6 cylinder, automatic, radio, heater, $695. Telephone 962-3555 and ask for Maurice.
Jy19-tf

Equipment includes our new AM-FM stereo radio with automatic tuning and power power steering power brakes, 318 V-8 engine, 4-speed transmission, rear window defogger, and Hurricane Grob 966-3475.
Jy19-3t

1966 CHEVELLE Malibu convertible with livestock racks. Telephone 962-3555 and ask for Maurice.
Jy19-tf

PRIVATE, 1972 Buster 340, 14,000 miles, Buicks, console, auto., power steering, power brakes, 318 V-8, radio, rust proofed, 20,000 miles, $2,695. Telephone 962-3555 and ask for Maurice.
Jy19-tf

1965 FORD Country Sedan V-8, 289 p.s., p.b., radio, and automatic, extra clean, $1,195. Telephone 962-3555 and ask for Maurice.
O1-tf

1969 OLDS 442 convertible, in good condition, $1,500 or best offer. Telephone Dundas Street West for further information.
Jy19-tf

1970 VOLKSWAGEN in excellent condition, $1,000 or best offer. Telephone 962-9044.
Jy19-3t

1967 Chev, 4 standard. Phone 962-1985 CHEV, hot-rod, 4 standard, $350 or best offer. Telephone 962-1985.
Jy19-tf

1961 CORVETT, body and motor, best in good condition. Telephone 962-1134.
Jy19-tf

1967 Pontiac Parisienne, 2-door hardtop, V-8 Ford 289, 4-speed, steel belted radials, new paint, $1,595 or best offer. Telephone 962-1985.
Jy19-tf

AUTO

WILTON

CAR CENTRE LTD.

128 FRONT ST.
TRENTON
962-2222 — 962-1880

COME IN — CHECK OUR FINE SELECTION OF DEPENDABLE USED CARS TODAY AND SAVE, SAVE, SAVE

1971 FORD LTD Brougham vinyl 2-dr. hard top, Lic. AFY-791, yellow with black vinyl top, matching interior, V-8, (351), automatic, p.s., p.b., radio, etc. Sale Price ..$2850.

1971 VEGA Hatchback, Lic. ECM852, Dark Blue, 4-speed std., 2300 cc engine, converts to station wagon with rear deck, open and back up down. Well price ..$1875.

1971 VEGA Hatchback, Lic. EDP154, finished in Orange with matching interior, Automatic transmission, 2300 cc engine, radio, etc.
Our full price ..$1695.

1970 PONTIAC Parisienne 2-dr. vinyl hard top, Lic. AFZ498. Original paint, green, Green interior, V-8, (350) auto., p.p., p.b., radio. Truly classy. Priced at ..$2250.

1971 TOYOTA Corolla 1200 Lic. EDF154, finished with tan interior, 4 cyl., engine, auto. transmission.
Priced at only ..$1395.

1967 GRAND PARISIENNE 4-dr. hardtop, Lic. EDF156, Dresden White with black top, red interior, V-8, auto., p.s., p.b., p. windows, tilt steering wheel radio, etc. Full Price ..$1495.

1968 BUICK Wildcat 4-dr., Lic. EVZ718. Blue with matching interior, V-8, auto., p.s., p.b., radio. Priced at ..$1475.

1967 CHRYSLER Custom Newport 4-door hardtop, Lic. EDD-306. Cream colored with matching interior. Electronic motor, auto., p.s., p.b., radio, etc. Priced at only ..$1595.

1968 PONTIAC Firebird 2-dr. vinyl top, Lic. ECP518. Finished in Blue with black vinyl interior, V-8, (350), overhead cam engine, radio, tape player, p.s., p.b., &c. A real sharp car at only ..$1695.

1970 V-W Bug, Lic. EF307. Finished in Blue with black interior, 4 cyl., engine, 4-speed engine, radio, automatic transmission. Our full price ..$1395.

1967 CHEVROLET Bonanza 4-door sedan, Lic. EDE281. Blue with white top, 6 cylinder engine, automatic, radio, truly fine family car at only ..$1295.

1963 FALCON 4-dr. sedan, Lic. FBJ341. Beige with grey interior, 6 cyl., auto., radio, our full price ..$1175.

1968 FAIRLANE Grand Touring 2-dr. H.T., Lic. AEB661. Platchet styling. Finished in Green with black interior, bucket seats, auto., (390) engine, p.s., p.b., window, radio, mag wheels, etc. A truly sharp car.
Our full price ..$1875.

1967 OLDS 442 2-dr. vinyl hard top, Lic. AEB488. Red with black vinyl interior, 4-speed standard transm., p.s., p.b., radio. Priced right at ..$1175.

1963 CHEVROLET Bel-Air, 4-dr. sedan, Lic. EDH-Red. Blue with matching interior, V-8, auto., p.s., radio, etc.
Only ..$675.

PLUS THESE CARS, AS IS — ON A FIRST COME FIRST SERVED BASIS.

1970 PONTIAC 4-dr. sedan, Lic. EDB315. Finished in Dark Red (283) V-8 auto., radio. Has good value at ..$1295.

1964 METEOR 4-dr. sedan, Lic. EDF704. Finished in Blue, 6 cyl., auto., radio, finished in body work. Excellent running car. Priced at ..$675.

1966 V-W Bug, Lic. HBK844. Finished in Green 4-speed std., radio, etc. Priced at ..$1095.

1965 PLYMOUTH Fury II station wagon, Lic. EDE714. Blue with white top, V-8, auto., p.b., radio, must be driven to be appreciated.
Our price ..$395.

1965 METEOR Conv., Lic. EDS-306, automatic trans., V-8 engine, radio, runs real good, priced at ..$1295.

1965 VALIANT Conv., Lic. EDT-555, red with matching interior, V-8 auto. trans., radio, real good working car for only ..$995.

CREDIT APPROVED WITH NO $ 0 DOWN AND NO PAYMENT UNTIL SEPT. Open Daily 9 a.m. - 9 p.m. Sat., Th 5.30

1967 METEOR

Power steering, power brakes, radio, in good condition. Phone ASKING $600.00

Sydney Sidney Woodcock

Telephone 968-4297 even 4-6 p.m. or days

Jy20-2t

CERTIFIED
'65 BUICK LeSABRE

2-Door Hard Top
Power Steering and Brakes, Hitch

$350. OR BEST OFFER

395-0794

1961 CORVETT, body and motor, best in good condition. Telephone 962-1134.
Jy19-tf

1967 Pontiac Parisienne, 2-door hardtop, V-8 Ford 289, 4-speed, steel belted radials, new paint, $1,595 or best offer. Telephone 962-1985.
Jy19-tf

AUTO

SAVE! SAVE! SAVE!

IT'S A FACT!

- Save On the Car
- Save On Insurance
- Save On Gas
- Save On the Cost of Repairs

With a Minimum Down Payment

A '73 COLT OR CRICKET

List Price	$2682.00
Sales Tax	187.74
Lic. Plates	23.00
	2892.74
Min. Down Payment	292.74
	2700.00
Life Insurance	40.12
Credit Charge	553.85
36 Mo. at 88.68	3192.48

12.808 True Interest

Put More Down If You Wish and Reduce Your Monthly Payment Even More

motorland chrysler BELLEVILLE

290 N. FRONT ST. 962-3484

THE LITTLE PROFIT DEALER

You're Right — The Price Is Right!

AT HANK'S SUNOCO A-1 USED CARS BLOOMFIELD

No Reasonable Offer Refused
Financing Can Be Arranged
No Down Payment

OPEN SUNDAY

Bloomfield 393-3436
Corner Hwys. 14 & 33

—1971 VEGA Express Wagon, EUS318.

—1970 DODGE, Lic. FAN587.

—1969 PLYMOUTH Fury I. Lic. EDE845.

—1968 CHEV. Lic. ECO679.

—1968 METEOR EDX864.

—1968 FORD Custom, Lic. ECO-127

—1966 FORD Fairlane Station Wagon, Lic. HBS-795.

1968 BUICK Wildcat, original paint. All options included. Power windows, new engine, brakes, universals in Sept. '72. Normal price $1400, plus. Private sale $1200, cash. Telephone 966-3972. Jy16-3t

1970 SWINGER 340, automatic, bucket seats, console, Sure-Grip mag wheels, 60 series tires. Telephone 968-4437 for further information. Jy18-3t

1964 FORD Custom truck, platform, dump racks. Air brakes, power steering, 5,000 lbs., new tires. A-1 shape. Telephone 393-1743. Jy20-3t

1972 DEMON 340, 4-speed racing stripes, good tires, radio. For further details, Telephone Trenton 392-6337. Jy20-6t

1971 TOYOTA Corona Mark II, 1900 cc station wagon, in excellent condition. Bought April for $2,300, will sell for $1,900 or best offer. 968-9214 between 3 and 6 p.m. Jy20-tf

1969 SIMCA (Chrysler parts and service), 38,300 miles, converts to wagon, front wheel drive, reclining seats. As is $330. 968-7660. Jy20-3t

1968 METEOR Montcalm, in perfect condition. Best offer. Safety certificate. Best offer. Telephone 968-3848 for further details. Jy20-3t

1965 ENVOY. Apply 60 Frank Street or phone 967-1210 for further information. Jy18-3t

1971 VEGA, 3-door, 3-speed, brand new tires, excellent condition, 4 cyl. ender, $1400, or best offer. Telephone 962-3060. Jy20-3t

1969 PLYMOUTH Fury I, 4-door sedan, green, automatic, power steering, 6,000 miles, $1,250. Can be seen anytime. Phone 395-3947 Stirling. Jy19-3t

TANK truck for sale. 1964 International, 1700 gal. capacity. Telephone 472-2964. Jy19-3t

1969 CHEVELLE Malibu, hardtop, V-8, 13,000 miles or 1971 Barracuda convertible V-8, new tires. Telephone 968-3761 for further details. Jy18-3t

1969 VOLVO GT, overdrive, radials, speedometer. Can be seen at B and S Motors, Trenton. Telephone 392-[illegible] Jy18-6t

1970 VOLKSWAGEN, automatic, excellent condition, lady owner and driven. Phone 966-1461 for further details. Jy19-3t

1973 MUSTANG Mach I. Best offer. Phone after 7 p.m. 966-3672 for details. Jy17-6t

1971 CORVETTE convertible, 18,000 miles, 454 motor, 465 h.p. Brand new Michelin radial tires. Asking $6000. After 5 p.m. call 962-9498. Jy17-3t

1965 CHEVELLE, 6 cylinder with headers, 3-speed synch. 283 hp motor, new tires, radio, custom steering wheel, body perfect. $600. 966-3987. Jy18-3t

1970 INTERNATIONAL tandem dump truck, in A-1 condition. Please telephone 392-2371 day or night for further information. Jy18-tf

HELP WANTED

EXPERIENCED WAITRESS

Apply: GEORGE'S RESTAURANT
Belleville Plaza Jy20-3t

1964 MERCURY PARKLANE

V-8, Fully Powered
Nice Clean Car
$225.

966-1557 Jy18-3t

GOLFERS ONLY

MURRAY HILLS PAR 3 GOLF

9 Holes — $1.00
18 Holes — $1.75

Wooler 397-3037 Je20-tf

18 HOLE GREEN FEES

	WEEKDAYS	After 5:30 p.m.	Evenings At 6 p.m.
Adults	2.50	2.00	1.50
Students (under 20)	2.00	1.50	1.25
Par 3 Course	1.50	1.50	1.00

(15 mins. from Belleville)
BARCOVAN GOLF
Phone Carrying Place 475-2186 My23-tf

HOLE-IN-ONE DRIVING RANGE, MINIATURE GOLF and SHUFFLE BOARD

Hwy. 14 — 10 Miles South Of Belleville

OPEN DAILY 10 a.m. to 10 p.m.
962-3783 Ja21-tf

PRICES ARE RIGHT FOR GOLF EQUIPMENT
AT DON BELL'S SPORT SHOP
18 King Street, Trenton
392-2122 Jy7-1m

AUTO

'73 VOLKSWAGEN 4 cylinder, 4-speed, 3,000 miles. Lic. EDV180 .... $2695.

'72 IMPALA Custom, 2-door hard top, 8 auto., power steering, brakes, radio, Low mileage. Lic. BCK925 .... $3595.

'73 BUICK Centurian 4-dr. hard top, power steering, power brakes, radio, tilt wheel. Lic. ECV318. Another low mileage car .... $4395.

'71 ACADIAN 4-door, 6, automatic, radio. Lic. EYH784 .... $2595.

'71 OPEL G.T. 4 cylinder, 4-speed. Lic. EDP013 .... $2495.

'71 PONTIAC Grand Prix, 8, automatic, power steering, power brakes, vinyl roof. Lic. EEA012 .... $3495.

'71 CHEV. Impala 2-door hard top, 8 automatic, power steering, power brakes, radio, another low mileage car. Lic. FAY949 .... $2995.

'71 BUICK Custom 4-door hardtop, 8 automatic, power steering, p. brakes radio, electric rear window defroster. Lic. ERA662 .... $3195.

'70 BUICK LeSabre 2-door hardtop, 8, automatic, power steering, power brakes, radio. Lic. EEN317 .... $2795.

'70 PONTIAC Catalina 4-door hard top, 8 automatic, power steering, power brakes, radio. Lic. EDC906 .... $2495.

'70 OLDS Delta Custom, 8 automatic, power steering, power brakes, radio, Lic. EDC207 .... $2595.

'69 CADILLAC Coupe DeVille loaded with extras. Lic. EMO417 .... $3195.

'69 FORD XL 2-door hard top, 8 automatic, power steering, power brakes, radio. Lic. EYL331 .... $2195.

'69 BUICK Wildcat 2-door hard top, 8 automatic, power steering, power brakes, power windows, power seat and radio. Lic. ECO727 .... $1995.

'69 AMBASSADOR 2-door hard top, 8 automatic, power steering, power brakes, radio, air-conditioned. EDN122. As Is Special .... $1195.

SEVERAL OLDER MODEL CARS PRICED RIGHT FOR QUICK SALE HURRY WHILE THEY LAST

ELLIOTT MOTORS '70 LTD.

366 NORTH FRONT ST.
962-4584

DUNE buggy. Crate model, purple, fibreglass, convertible roof. $2,000. Telephone Campbellford 653-1176 for further details. Jy20-3t

SPORT car. Austin Sprite, 1966 in good running condition. Well sell for $400. or [illegible]. Telephone 968-[illegible] for further details. Jy20-3t

1968 CHEVELLE 396 cl. engine, new tires and brakes, mechanical fitness paper supplied. Phone 968-4716 after 6. Jy19-6t

PERSONAL

DIVORCE FAST, LOW COST

SEAWAY DIVORCING SERVICE
174 Division St. Suite 19
Kingston, Ont.

Tel. 544-2415 For Info And Appointment

SEAWAY DIVORCING SERVICE O20-ev-f-tf

ELECTROLYSIS — Medically approved hair removal treatment available locally. Anne White, A.E.A., 21 years experience. For appointment please telephone 392-5734 (Trenton). Jy3-1m

PREGNANT . . . Need Help? Call Birthright 968-4411, 10 a.m. to 10 p.m. Napanee 354-2145. We care. All calls strictly confidential. Ap6-tf

ADULT, Party games, books, Novelties, etc. For your free catalogue, write to: Noelties, P.O. Box 710, Station "A" Scarborough Ontario M1K 5B0. Jy19-6t

TELECARE is ready to help you anytime. The number is 962-4411. Chase the blues—receive a brighter outlook on life. Jy17-tf

BUSINESS OPPORTUNITIES

Spare Time Money Maker

ROUTE of cigarette machines, established for you in the area of your choice. Capital investment of $150. balance can be financed, good credit and references necessary. No selling. 4-6 hours weekly.

WE GIVE THE BEST DEAL

Reply In Writing To
BOX A-71 THE INTELLIGENCER Jy19-6t

BUSINESS OPPORTUNITIES

UNIQUE OFFER!

PLUMBING, HEATING, BUILDERS SUPPLIES WHOLESALE

LIMITED NUMBER OF FRANCHISES AVAILABLE TO DISTRIBUTE LEADING CANADIAN MANUFACTURERS PRODUCTS.

ASSISTANCE GIVEN TO FINANCIALLY RESPONSIBLE PERSONS TO LOCATE STAFF AND BUILD THEIR OWN FUTURE.

WRITE BOX No. A
THE INTELLIGENCER Jy19-3t

CAMPING

Are Your Children Getting Bored?

We have a limited number of vacancies left for the final 2 weeks of camp — August 12-26.

EAGER BEAVER CAMP

For Boys & Girls 6 to 13

Large Swimming Pool, Crafts, Go-Karts, Rifling, Nature Hikes, Hayride, Field Games, Trampoline. A large play building with Trapeze and excellent meals. Complete $42.50 Week per camper

Just 25 Miles North of Belleville — 10 Miles North of Stirling on Highway No. 14 at Bonarlaw.

Information Call 395-2012

Or Write R.R. 4, Marmora Jy17-6t

GLEN ALLEN PARK RESORT
Beautiful Place On North Shore Of Crow Lake, Marmora, Ont. Cottages — Tenting-Trailer Sites With Electric and Water, Boats, Motors, Gas, Oil, Ice, Wood, Showers, Flush Toilets, Dumping Station. — Ideal swimming for children. — No dogs. 472-3412 Ja30-1m

RIVERFRONT TENT AND TRAILER PARK

300 ACRES ON BLACK RIVER
3½ Miles East Of Madoc On No. 7 Highway, turn north on Hastings Rd., 3¼ miles.
FISHING - SWIMMING - CANOEING
FIREWOOD - FIREPLACES

$2.50 DAILY Jy20-ev-w-th-[illegible]

YONDER Stream Tenting Park Open. Telephone 395-[illegible] for details. My15-tf

TRAILERS FOR SALE

SPRITE
LIGHT WEIGHT TRAVEL TRAILERS
English designed and engineered for easy towing — Only 12 ft. hitch weigh. Models from 14 to 20 feet. AS LOW AS $2,150.
Including All Equipment And Appliances — Come And See At
NORWAY SPORTS
IVAN BRUCE TEXACO
Hwy 14, ¼ Mile North Of 401
967-1947 Jy18-20-23-25-27-30-Ag1-3-6-8-10-13-15-17

Jayco Hardtop Campers
Sun-Camper Motorhome 20-Ft.
Curtiss Mini Motorhome
Tillium Travel Trailer 13-Ft.

R. J. ENTERPRISES
R. R. 5, Belleville
Wallbridge Road
Just North of 401 On
966-2288 Ja23-ev-th-f-s-tf

ROSSMORE TRAILER SALES
TRAVELAIR
The Largest Manufacturer In Canada

See The ROYALE & HOLIDAIR MODELS

Also TRAVELINERS and TRUCK CAPS
LIONEL & TRAVELMATE HARDTOP CAMPERS
Hitches — Mirrors and Accessories

½ Mile South Of Belleville On Highway No. 14
Turn Left On County Road No. 28

968-8332 Jy14-tf

JAYCO

North America's Best Built Hard Top Camper
Rentals — Sales — Service
Trade-Ins Accepted
Open Evenings

BELLEVILLE SPORTS CENTRE
41 Cannifton Road
962-5800 Je15-ev-w-th-f-1m

1972 RAMBLER trailer, 16-foot. Gas and electric refrigerator, furnace, toilet. Sleeps six. Used only few times. Like new. 398-3317. Jy18-6t

BRAND new Crown tent trailer. Sleeps eight. Coleman stove, lantern, stand, camping toilet, table chairs, fully insured. 398-6363 or 962-0101. Jy20-10t

VAN converted into camper. $300. Good condition. Phone 968-6439 for further details. Jy20-3t

TRAILERS FOR SALE

IDLEWOOD TRAILER SALES
(Near the Sandbanks in Picton)

SPECIAL MID-SUMMER SALE

New and Used Campers and Trailers
Big Savings
2 Used Travel Trailers Reduced To

$935. — $1125.

Both Sleep Six
For A Limited Time Only Ending July 18th

See Us Or Call
393-2044 Jy20-3t

GENUINE SPECIALS
CORONATION HARD TOP CAMPER TRAILER
TRILLIUM '13
Fibreglass TRAVEL TRAILER
(Canadian Made)

PLEASANT BAY ENTERPRISES
3 Miles South Consecon, Hwy. 33
613-399-5703 Jy13-3t

PROWLER

- No. 1 Trailer in Sales.
- Best Prices In Town.
- Now Made In Lindsay, Ont.

NOW ON DISPLAY AT
345 NORTH FRONT ST.
Between Kelly's Sport Shop And Black Hawk Motel
Jy4-ev-w-f-m-tf

HOME IMPROVEMENTS

INSIDE-OUTSIDE ALL AROUND THE HOUSE

SIMPSONS Sears INSTALLS

- Fencing
- Roofing
- Siding
- Eavestroughs

Call today and arrange for an estimate without obligation.

Ext. 261
DIAL 966-3661 Mr20-ev-th-f-tf

AUCTION SALE

AUCTION SALE
DAVID McINTAGGART
4 miles West of Campbellford on Hastings Road to Godolphin turn then 2 miles South, then half mile [illegible] (watch for signs).

SATURDAY, JULY 28, 1 p.m.
[illegible] Hereford heifers [illegible] Hereford [illegible] tractor and Freeman front end loader [illegible] plow, flail [illegible] corn planter [illegible] hay [illegible] equipment [illegible] dishes, [illegible]

Furniture sold first.
RAY and ROY WILLIAMS, Auctioneers 962-[illegible]

AUCTION SALE

AUCTION SALE
JULY 21, 1973
To Be Held At
CLAYTON HAMILTON'S PLUMBING STORE AT 1 O'CLOCK IN FOXBORO

Large lamp shades, vacuum cleaner, floor polisher, treadle sewing machine, [illegible] fridge, [illegible] stove, antique clock, [illegible] rocking chair, [illegible] baby crib, kitchen chairs, medicine cabinet, [illegible] dishes, [illegible]

All articles must be in by noon day of sale.

Not responsible for any accidents day of sale.

Terms of sale — cash.
WALTER JOHNSON, AUCTIONEER
Foxboro

AUCTION SALE

AUCTION SALE
AT BRIGHTON AUCTION HALL
SAT., JULY 21 AT 1 P.M.

Several new chesterfield suites; chest of drawers; rugs and mats; tables; glass and china; lawn mower; wash bowls; pictures and frames; bean pot; crocks; cherry table lamps; games and toys; baby carriage; stroller; play pens; cots etc.; books; old silverware; drapes etc.; fern stand; vacuum cleaners; oil lamps; camera equipment; humidifier; bedroom [illegible] set of press back chairs; milk cans; kitchen tables; cookie jars; goblets; glassware; quantity of school desks; horse drawn buggy; copper boiler; drum and parasol from the 1800s; canes; Avon bottles; primitive chairs; swivel rocker; a great many unlisted items.

For Information Contact
CENTRAL AUCTION CO. LTD.
166 Main Street, Brighton
(613) 475-1738

AUCTION SALE

Sunday, July 22 at one at Burnett's, No. 2 Highway, 3 miles west of Belleville.

Frost-free refrigerator; auto. el. range; 3-pce. chesterfield; 9 x 12 rug and pad; maple chest of drawers; single cont. bed; 1 base and 1 mobile 6 channel CB radios and 20-ft. aerial; 5-pce. kitchen set; 3-pce. sectional chesterfield; lazy boy; upright deep freeze; tub [illegible]; swimming pool; portable TV; girl's bike; patio lamp; vacuum; beds; small tables and shelves; st. step ladder; 24-ft. ext. ladder; [illegible]; lamps; dishes; etc.

Terms — Cash.
BURNETT'S AUCTION SERVICE
962-1866 — 962-[illegible] Jy19-3t

TENDERS

The Prince Edward County Board of Education invites tenders for the provision of regular school bus transportation for students from home to school and return throughout the school year September, 1973, to June, 1974 inclusive, on the following routes:

[illegible]

Successful tenderers will be required to obtain necessary insurance coverage and comply with terms of both Board contract and regulations.

[illegible]

Tenders received after that time and date will not be considered.

Tenders should be placed in a sealed envelope, clearly marked, "TRANSPORTATION TENDER" on the outside, and addressed to—
Business Administrator,
The Prince Edward County Board of Education,
P.O. Box 220
Bloomfield, Ontario.

Lowest or any tender not necessarily accepted. Jy19-3t

AUCTION SALE

AUCTION SALE
½ mile North of Marysville and 401 Highway, turn left at first side road, watch for sale signs, on Saturday, July 21, at 12.00.

McClary fridge A-1, Beatty washing machine; chesterfield and chair (new); swivel rocking chair; kitchen cabinet; chest of drawers; 2 continental beds with head boards; lazy boy chair; kitchen chrome suite; Kenmore oil stove; A-1; oak dining room table and chairs A-1; lamps; heater; foot stools; floor polisher; tables; dressers; ladders; wood stove; sewing machine; double bed; piano bench; crocks; trunks; drapes; vacuum; [illegible] desk; blankets; iron pot; rugs; aquarium and stand; chairs bus seats; tools; dishes; garden tools; lawn mower; large antique dinner bell, '64 Austin 4-speed transmission, one owner car, 34,000 miles.

Numerous other antiques and household articles.

Terms — Cash.

This is a very good line of quality furniture and antiques. Plan to attend early. Reason for sale farm is sold.

Owner — Mr. E. Logan.
For further information contact
McGRATH'S AUCTION SERVICE
Belleville 966-[illegible] — 966-1770 Jy17-19-20

TENDERS

CORPORATION OF THE CITY OF BELLEVILLE TENDER CALL

Sealed tenders clearly marked as to contents and submitted in the special envelope provided for the purpose will be received by the undersigned until 3:00 p.m., E.D.S.T. on Tuesday, August 28, 1973 for the: 1973 TREE TRIMMING AND REMOVAL CONTRACT in accordance with the specifications available at the office of the undersigned.

The lowest or any tender not necessarily accepted.

D. H. Wright,
PURCHASING AGENT,
City Hall,
Belleville, Ontario. Jy20-21-27

TENDERS

CORPORATION OF THE CITY OF BELLEVILLE TRANSIT COMMISSION TENDER CALL

Sealed tenders clearly marked as to contents and submitted in the envelope provided for the purpose will be received by the undersigned until 3:00 p.m., E.D.S.T. on Thursday, August 9th, 1973 for:

Sale & Removal of Three (3) Residential Dwellings on Block B, Coleman Street.

In accordance with specifications, tender form, and special envelope available at the office of the undersigned.

The lowest or any tender not necessarily accepted.

D. H. Wright,
PURCHASING AGENT,
City Hall,
Belleville, Ontario. Jy20-21-24

TENDERS

Ministry of Government Services
Ontario

ROAD CONTRACTORS

SEALED TENDERS will be received until 3:00 p.m. LOCAL TIME on

THURSDAY, AUGUST 2nd, 1973

For the Improvement to Roads, Parking Areas, Sewers and Sidewalks at the Ministry of Health, Picton Retardation Centre, PICTON, Ontario.

Tender Documents may be obtained from the Ministry of Government Services Custodian of Plans and Specifications, Room NW-1167, 11th Floor, Ferguson Block, Queen's Park, Toronto, Ontario, Telephone No. 965-1270. Or from the Ministry of Government Services Regional Office, 1055 Princess Street, Suite 302, Kingston, Ontario, Telephone No. 544-[illegible].

A $9,000.00 Bid Bond, a 100% Performance Bond and a 50% Payment Bond will be required as specified.

A Deposit of $25.00 MONEY ORDER or CERTIFIED CHEQUE, made payable to the Treasurer of Ontario, will be required per set of tender documents which will be refunded if documents are returned in good condition within thirty days of above closing date, otherwise forfeited. Tenderer's address and telephone number should accompany each cheque.

For further information regarding this tender, please call Mr. V. Hawkins, Ministry of Government Services, Toronto, Ontario, Telephone No. 965-1152, or the Regional Manager, Kingston, Ontario.

The lowest or any tender not necessarily accepted.

J. C. Thatcher,
Deputy Minister.
Jy18-20

TENDERS

Tenders will be received by the undersigned until July 31st for supplies and services indicated for Albert College for the School year 1973-74.

Lowest tender or any tender not necessarily accepted.

A. Fuel Oil, total requirements — 60,000 gallons, more or less.

B. Student Cleaning and Pressing Work. Bulk pick-up and delivery daily. Billed individually.

C. Students Laundry Work. Bulk pick-up and delivery weekly. Billed individually.

Further details to interested parties on request
(Mrs.) F. M. Dosses
Business Administratrix
Albert College Jy18-3t

The News Quiz score will indicate your "newsability".

TENDERS

PARADY TOWNSHIP OF HASTINGS COUNTY TENDER FOR TRUCK

Sealed Tenders will be received by the undersigned until 1 p.m. E.D.S.T. Aug. 1st, 1973 for the supply of

1 — 5-TON TRUCK, DUMP BOX ONE WAY PLOW AND WING FULLY MOUNTED

Bidder to accept 1, 1967 [illegible] G.M.C. truck with one-way plow as trade-in.

All bidders must use Township Tender Forms which together with specifications may be obtained at the Township of Parady Municipal Office.

Lowest or any tender not necessarily accepted.

[illegible] Cooper,
Clerk-Treasurer,
Township of Parady,
Box [illegible], Bancroft, Ontario
Telephone 613-332-[illegible] Jy20-27

NOTICE

NOTICE COUNTY ROADS SUPERINTENDENTS
GRAVEL AND DIRT ROAD BINDER MATERIAL

ROAD BINDER CAN BE DELIVERED AND SPREAD AT COSTS WHICH ARE AS LOW AS 2.0 CENTS A GALLON AT A DISTANCE OF 50 MILES FROM TRENTON

RATES VARY, BELOW AND ABOVE THIS PRICE DEPENDING ON MILEAGE.

FOR FURTHER INFORMATION CONTACT
DOMTAR PACKAGING,
TRENTON, ONTARIO,
TELEPHONE 613-392-6505 Jy20-23-25-27-30-Ag1

NOTICE TO CREDITORS

IN THE MATTER OF THE ESTATE OF ISABELLE HOHN late of the Township of Ameliasburgh in the County of Prince Edward, Deceased.

Persons having claims against the estate of Isabelle Hohn who died on or about the 20th day of June, 1973 are required to present same to the undersigned before the 6th day of August, 1973 when the Executors will distribute the assets of the estate.

DATED at Belleville, Ontario, this 6th day of July, 1973.
William Argue, Q.C.,
254½ Front Street,
Belleville, Ontario.
Solicitors for the Executors. Jy6-13-20

Deseronto

DESERONTO — Mr. and Mrs. Walter Joyce have returned home from spending six weeks with friends and relatives in England. They enjoyed good weather and report that in spite of the unusual dryness the gardens are as beautiful as ever, roses in particular.

Mr. and Mrs. William Jackson enjoyed a long weekend camping at Bon Echo Provincial Park.

Mr. and Mrs. George (Pat) Stuart spent the weekend with a niece and family at their cottage on Chandos Lake near Apsley.

Costly Wash

FOLKESTONE, England (CP) — Gwynne Davis parked his new min car on the beach here and when he returned it had been completely submerged by the incoming tide. Mechanics said the month-old car would have to be completely rebuilt.

Marmora

Mr. and Mrs. Joe Maloney and family visited Niagara Falls for a few days last week.

Mr. and Mrs. Lionel Brown visited their daughter and son-in-law, Mr. and Mrs. Bev. Osborne, in Burlington last week. Their granddaughter, Linda Brown, is spending a holiday with them.

Travelling 2,000 miles in four days, last week Mr. and Mrs. Alex Booth and Mr. and Mrs. Ralph Booth visited Thunder Bay and other parts of Northern Ontario.

Miss Hazel Vilneff and Clyde Fillmore, both of Ingersoll, were guests of the former's brother and sister-in-law, Mr. and Mrs. George Vilneff, for a few day's holiday last week. Visiting Mr. and Mrs. Vilneff at the present time is their daughter, Mrs. Keith Hamilton, and two grandchildren Pansy and Peter, of Peterborough.

Mrs. Charles Airhart has as her guest this week Mrs. George Thomson of Oshawa and on the weekend Mr. and Mrs. Cecil Storring of Georgetown visited her.

Mr. and Mrs. Jack Murphy and Dianne of Deseronto visited their respective mothers, Mrs. Evelyn Murphy and Mrs. Kathleen Airhart, on the weekend.

TRAVEL EARNINGS

Estimates for 1971 reveal that Canada earned $1,296 million from international travel.

JUST TO REMIND YOU THAT

THE DEADLINE FOR CLASSIFIED WORD ADS IS NOW

4 p.m. The Previous Day

9:30 A.M. FOR CANCELLATIONS

NO CANCELLATIONS ON SATURDAY

CALL SATURDAY 9-12 FOR MONDAY'S PAPER

The Intelligencer

What the Stars Say

By JEANE DIXON

Saturday, July 21

Aries (March 21-April 19): The needs of others tend to invoke some travel or change of arrangements. Indirect benefits come to you as a result.

Taurus (April 20-May 20): It isn't so much that people are seeking to hinder, but that they are working at cross-purposes. Searches for hidden information succeed.

Gemini (May 21-June 20): Sporting or speculative activities take your attention. Pay little heed to peevish friends, be your own cheerful self.

Cancer (June 21-July 22): If you must work, continue as if you hadn't done it before, with good humor. If you are free to play, do so!

Leo (July 23-Aug. 22): Those who are near and those who are distant are both agreeable—it's the middle distance people who offer quibbles.

Virgo (Aug. 23-Sept. 22): This is a prize day for practising thrift. Speculative enterprises seem irresistible, but are probably unrealistic.

Libra (Sept. 23-Oct. 22): Where it's mainly others who are taking sides, avoid controversy instead of striving to settle it.

Scorpio (Oct. 23-Nov. 21): Move quickly to nail down an offer, collect leverage for a financial readjustment. Re-evaluate losing ventures.

Sagittarius (Nov. 22-Dec. 21): Your "luck" is riding high, not just in terms of benefits, but in difficulties averted. Home life improves.

Capricorn (Dec. 22-Jan. 19): Intuition is there loud and clear, albeit counter to the logical course you've been following.

Aquarius (Jan. 20-Feb. 18): Have the patience to adequately explain your point of view—it will take plenty. Travel to reach better contacts is favored.

Pisces (Feb. 19-March 20): Your ready resources come to critical review, perhaps active use. Recent preparations promise good rewards.

AREA'S LARGEST

Yellowknife, a city of 5,000, is the largest centre in the Northwest Territories.

TV ENTERTAINMENT

FRIDAY

6.00—News (4) (6) (7) (8) (10) (13)
Party Game (11)
Beat The Clock (9)
6.30—News (9) (11) (12)
Beat The Clock (6)
Gunsmoke (13)
7.00—The Mod Squad (7)
Brady Bunch (6) (9)
To Tell The Truth (8)
I Dream of Jeannie (10)
Family Affair (11)
Truth or Consequences (13)
7.30—Truth or Consequences (4)
Mr. Chips (12)
Sonny and Cher (6) (9)
Felony Squad (8)
I've Got a Secret (10)
Getting Together (11)
Circus (13)
8.00—Sanford and Son (8)
MASH (11) (12)
60 Minutes (4) (7) (10)
Brady Bunch (13)
8.30—Little People (8)
All in the Family (11) (12)
MOVIE: You'll Never See Me Again (6) (9)
Odd Couple (13)
9.00—MOVIE: Climb an Angry Mountain (8)
Tommy Hunter (11) (12)
CBS News Special (4) (7) (10)
Room 222 (13)
9.30—Love Thy Neighbor (13)
10.00—FBI (6) (9)
Bold Ones (11)
Hawaii Five-O (12)
Merv Griffin Presents (13)
11.00—News (4) (6) (7) (8) (9) (10) (11) (12) (13)
11.30—Johnny Carson (8)
MOVIE: Signpost to Murder (4) (7) (10)
In Concert (13)
11.30—MOVIE: Footsteps in the Fog (12)
MOVIE: Three Into Two Won't Go (6)
Grand Circuit Week (9)
MOVIE: Dead Ringer (11)
12.30—MOVIE: Jigsaw (9)
1.00—Midnight Special (8)
1.45—MOVIE: The Mind Benders (12)
2.00—MOVIE: Twice Around the Daffodils (9)

SATURDAY

2.00—Yankee Baseball (7)
Baseball (8)
Beat the Champ (4)
Animal World (6)
MOVIE: Wake Me When the War is Over (9)
MOVIE: Queen of Outer Space (10)
MOVIE: Kisses For My President (12)
2.30—Roller Derby (8)
3.00—Canadian Gymnastics Championships (11) (12)
3.30—MOVIE: Mystery Island (4)
World Championship Tennis (6) (9)
MOVIE: Ride the High Wind (13)
4.00—International Tennis Doubles (11) (12)
Boxing (13)
4.30—Wide World of Sports (6) (9)
5.00—Love Thy Neighbor (7)
Bugs Bunny (11) (12)
Perry Mason (4)
Wide World of Sports (13)
Black Omnibus (8)
5.30—Dick Van Dyke (10)
6.00—News (4) (6) (10)
Audubon Wildlife Theatre (8)
Kreskin (9)
Gospel Echoes (11)
World Hockey (13)
6.30—News (7) (8) (9) (11)
Reasoner Report (12)
7.00—Vision On (4)
Doug Crosley (11)
Bridget Loves Bernie (6) (9)
Lawrence Welk (7) (8)
UFO (10)
News (13)
7.30—Doctor in the House (4)
Police Surgeon (6) (9)
Simon Locke (11)
Police Surgeon (13)
8.00—Emergency! (8)
All Around The Circle (11) (12)
All In The Family (4) (7) (13)
MOVIE: Che (6) (9)
Partridge Family (12)
8.30—MOVIE: The Sorrow and the Pity (11) (13)
Bridget Loves Bernie (4) (7) (10)
Paul Lynde (13)
9.00—Mary Tyler Moore (4) (7) (10)
MOVIE: Mayerling (8)
MOVIE: Freud (13)
9.30—Bob Newhart (4) (7) (10)
10.00—Miss Universe Pageant (4) (7) (10)
Hawaii Five-O (6)
Saturday Night Show (9)
10.30—Countrytime (11) (12)
11.00—News (6) (9) (11) (12)
MOVIE: Genghis Khan (13)
11.30—Wrestling (6)
News (8)
Grand Circuit Week (9)
11.40—MOVIE: The Fortune Cookie (11)
11.10—MOVIE: Now You See It, Now You Don't (12)
12.00—News (4) (10)
Hee Haw (8)
12.05—MOVIE: Island of Terror (7)
12.15—MOVIE: Cyborg 2087 (10)
12.30—MOVIE: Desert Detour (4)
Mannix (6)
MOVIE: Hauser's Memory (9)
News (13)
2.00—MOVIE: She'll Have To Go (9)

Educational TV

Cable Channel 2

FRIDAY

10.00—Ecology: You and Your Environment
A Community of Shapes
Designing Women
Le Monde Des Petits
Le Jardin Des Sensations
Trousse-Mitoufle
Mister Rogers' Neighborhood
12.30—The Law and Where It's At
Landmarks
1.00—Ontario Arts Seen
Civilisation
Landmarks
Almost Home
3.00—Utilisation
Guess What?
Polka Dot Door
4.00—Autour Du Monde Par Le Conte
Echec Au Roi
Suivez La Piste
5.00—Photography
Check and Mate
Curriculum - What Is It?
consultation
6.00—Joyce Chen Cooks
It Stands to Reason
7.00—Issues in Canadian Law
Landmarks
Here and Now

SATURDAY

10.00—All About You
World Out There
People and Places
Michelangelo
11.00—Dusting Off Mythology
Let's Act It Out
Look and Learn
Guess What?
12.00—Mister Rogers' Neighborhood
The Family Structure
Art
1.00—Environmental Studies
Art
Theatre Arts
2.05—The French Chef
Latin America
3.00—Art
Making Things Grow
Background
4.00—The Group and the Individual
Action Baseball
The Zoo and You
5.00—Condamnes A Mort
6.00—The World in Your Kitchen
Oceanography
7.00—Castle Zaremba
Camera on Germany
Media and Methods of the Artist

CABLE CHANNEL 3

— WXXI - CH. 21 - ROCHESTER —

FRIDAY

3.00—Guten Tag
Maggie
4.00—Sesame Street
5.00—Mister Rogers Neighborhood
The Electric Company
6.00—Hodgepodge Lodge
News for the Deaf
7.00—Man Builds, Man Destroys
Catch 21
8.00—Washington Week in Review
Concerts on the Lawn
9.00—Pere Goriot
10.00—Evening Edition
Poet
11.00—Aviation Weather

SATURDAY

8.30—Happy Saturday
1.30—Longwood Tennis
6.00—Our Street
Civilization
7.30—Homewood
8.30—Playhouse New York: Harriet Beecher Stowe
10.00—The David Susskind Show

To Your Good Health

Arthritis Type Is Important

By G.C. THOSTESON, MD.

Dear Dr. Thosteson: I was told four years ago that I had rheumatoid arthritis. My doctor told me when it bothered me to take aspirin and otherwise forget about it.

It doesn't bother me much, but I wonder if I should be on medication. Would you advise me to see a rheumatologist?—Mrs. J.B.

There's something about your letter—your attitude, and your doctor's—which makes me wonder whether you have rheumatoid arthritis or have some other form of arthritis.

There are many varieties of arthritis, and although some people almost automatically append the word "rheumatoid," they aren't all rheumatoid—fortunately. For true rheumatoid arthritis is the most dangerous form of arthritis.

It can exist, true, in rather mild form. It also can be so severe that without the most careful treatment it can be devastating and crippling.

For the moment, my suggestions would include asking your doctor directly whether your arthritis is rheumatoid or not. (Have you seen your doctor since you first saw him four years ago?) If you learn that, for example, you really have osteoarthritis, not rheumatoid, that will have quite a bearing on your course of action.

In that case, aspirin to ease the aching, applications of heat if necessary, and sufficient movement to prevent joints from becoming excessively stiffened—those will probably be all you need in view of your remark that "it doesn't bother me much."

If your arthritis is indeed rheumatoid, you may benefit by a continuing use of aspirin (not just when it bothers you), since rheumatoid arthritis has the nasty habit of easing for a period, then flaring up. What you must aim at doing is forestalling these flareups if you can.

Should you see a rheumatologist? If you really have rheumatoid arthritis, I think it would be wise, if for no other reason than to have made contact in advance in case the disease has a dangerous flare-up.

He would be the one to advise whether you need medication other than aspirin. But in view of the way things sound now, I wouldn't think other medication is indicated. It is the future course of your condition which will dictate the answer to that.

Dear Dr. Thosteson: I am 13 years old and have not been circumcised. Off the streets I heard that pregnancy cannot be brought about if the male is not circumcised. Tell me if this is true or not, and if I can be circumsised at this age.—R.J.

No, there's absolutely no truth to what you heard. If you have any lingering doubts, then ask yourself how prehistoric man managed to have children before there was any such thing as surgery.

Dear Dr. Thosteson: I have been told by a friend that pneumonia is contagious. Is this true?—Mrs. M.G.M.

Usually yes. There are various types of pneumonia, but most cases are caused by a bacterium (usually pneumococcus) or a virus.

Others taking care of a pneumonia patient should be cautious, and the patient should muffle hi scoughing to avoid spraying germs where others might breathe them.

RADIO

CJBQ — BELLEVILLE

AM - 800

FRIDAY

6.04—Up With The Sun with Tom Hookings.
10.00—Music in the Morning with Brian Dobbin.
12.00—Luncheon Interlude
12.30—Farm Program with Phil Flagler - ½ hour of farm news and coming events in the Quinte area.
1.00—Town and Country Show
2.30—Ted and Co.
3.30—Drive Home Show - Peter Thompson with Middle of the Road Music
6.30—The Allan R. Pooley Show.
7.30—Expo Baseball - Montreal at Cincinnati.

SATURDAY

6.04—Up With The Sun
10.05—The Dick Lovering Show live from the Downtown Sidewalk Sale.
2.05—Allan R. Pooley broadcasting from the Sidewalk Sale.
6.30—Gliding with Mike Beeston.

6.43—Expo Baseball — Montreal at Cincinnati.
10.03—Anthology — One Among Them, a story by Austin Clarke.
11.03—Music Alive.

FM - 97.1 m/c

FRIDAY

9.00—The World at Nine.
9.13—This Country in the Morning.
12.00—Luncheon Interlude
2.03—Holiday from Vancouver - information on things to see and do in British Columbia.
3.03—Bob Kerr's "Off The Record".
4.05—Matinee with Art Atkins.
6.00—The World at Six.
8.03—"Off the Record"
9.00—Music As You Like It.

SATURDAY

10.00—Holland Calling.
11.00—CFB Trenton Radio Cavalcade.
12.15—News and Weather.
12.30—Hawaii Calls.
6.00—News and Weather.
6.30—Music As You Like It.

BLONDIE

HENRY

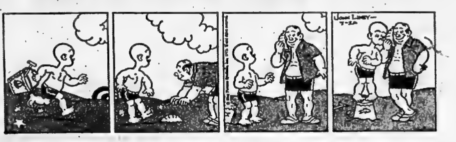

PEANUTS

BC

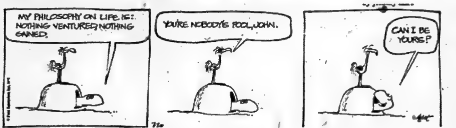

SCAMP

HALF-HITCH

MR. ABERNATHY

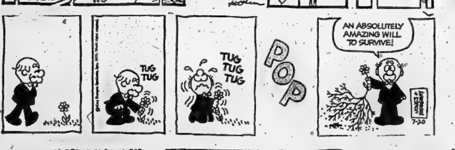

BROOM-HILDA

Crossword

by THOMAS JOSEPH

ACROSS
1. Italian city
6. Absent
9. Get one's bearings
12. Thames estuary
13. Popular musical comedy (2 wds.)
15. Electrical unit
16. Confederate hero (3 wds.)
23. The abject way
24. Antiquated
25. Cavities of the ear
26. Spoil (2 wds.)
28. Portuguese coin
29. Albanian capital
30. Confederate hero
33. Variable color
34. Apple variety (2 wds.)
42. Pennsylvania city
43. Reservation dwelling
44. Vulgarian
45. To pieces

DOWN
1. Seedcase
2. Macaw
3. Margin
4. Sorority house topic
5. Some
6. Joint
7. Trouble
8. Metric land measure
9. Pleasing word
11. Linger
14. Filigree
16. Distaff Indian VIP
17. Ancient Rome's port
18. Jujube
19. Old note
20. — pneumonia
21. African antelope
22. Norse prose
23. Biting comment
26. Actor Young
27. Anglo-Saxon money
29. Principle
31. Sheer
32. Cheer
34. Beak
35. Mouth (comb. form)
36. — Grande
37. Turmeric
38. Catnip
39. Belgian resort
40. Apiece
41. Still

ADAR STALE
MOLAR HOVER
INTHEGROOVE
POET
RECORDHOPS
AROSE PIA
ADIGE RAINY
DIE BERNE
DISCJOCKEY
OONA
FALLINPLACE
RAYON SENOR
ALERT TIER

Yesterday's Answer

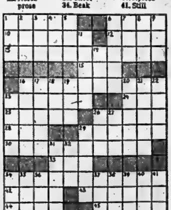

7-20

DAILY CRYPTOQUOTE — Here's how to work it:

A X Y D L B A A X R
is L O N G F E L L O W

One letter simply stands for another. In this sample A is used for the three L's, X for the two O's, etc. Single letters, apostrophes, the length and formation of the words are all hints. Each day the code letters are different.

CRYPTOQUOTES

TYLC CP CEY UPD, CEY SJMCYIJMNYC KM HJT'M IYMC OAKYTU.—JVCEPA VTNTPST

Yesterday's Cryptoquote: KINDNESS HAS CONVERTED MORE SINNERS THAN ZEAL, ELOQUENCE OR LEARNING.—FREDERICK FABER

Contract Bridge

By B. Jay Becker

(Top Record-Holder in Masters' Individual Championship Play)

Bidding Quiz

Partner bids One Spade, both sides vulnerable, and you have a part-score of 40. What would you bid now with each of the following five hands?

1.♠83 ♥Q7652 ♦A64 ♣KQ8
2.♠Q752 ♥AKJ3 ♦Q76 ♣J4
3.♠Q96 ♥KQ4 ♦AJ9 ♣AJ87
4.♠74 ♥J73 ♦Q973 ♣J952
5.♠K8653 ♥AQJ96 ♦J8 ♣10

1. **One notrump.** Without the part-score two hearts would be perfectly normal, but with it the proper response is one notrump. This is because partner may pass two hearts with indifferent trump support — since a game contract has been reached and the hearts here are simply not substantial enough to risk a pass. There is no chance of partner's passing one notrump, since such a response is forcing with a part-score of 40.

2. **Two spades.** Ordinarily, you'd respond three spades, but since a jump to three with a part-score of 40 would constitute a slam try, you bid only two. Two hearts is of course out of the question with only a four-card suit.

Change the club jack to the king and you'd have a proper three-spade bid. Such a jump would indicate interest in a slam, but would not be forcing.

3. **Three notrump.** This is also not forcing but is highly invitational to a slam. The indicated point count is 17 or 18. Three notrump guarantees strength in the unbid suits and balanced distribution.

4. **One notrump.** Without a part-score you'd pass because game would be too remote to justify keeping the bidding alive. But with a 40 part-score the requirements for a response are lower than the usual 6-point minimum expected for a notrump response. Since you don't have to climb as high as usual to reach a game, you lower your sights accordingly.

5. **Three spades.** Here you make a slam try based on the attractive distribution. True, there are only 11 high-card points, but a slam is within reach even opposite a minimum opening bid. Thus, partner needs little more than the ace of spades, king of hearts and ace of diamonds to be a favorite for twelve tricks.

It would be unwise to respond two hearts for the reasons previously given, or to respond three hearts which would be a jump - shift and 100 per cent forcing. You have values that entitle you to suggest a slam but not the values to insist upon one.

Tomorrow: Potpourri.

Mailman Charged

LIGHTCLIFFE, England (CP) — Mailman Bernard Corton was fined £25 (about $62.50) when Mrs. Olive Saxby charged him with indecent assault after he delivered a passionate kiss along with a posted parcel. The surprised postman had told police this was the first time any woman had complained about his services.

Hit Police Car

LONDON (CP) — Patrick Hoare was fined 100 (about $225) after admitting he had taken over a parked double-decker bus while drunk and driven several miles through the city. His ride came to an end when he smashed into a police car.

Music Breaks Records

NEWPORT, England (CP) — A clothing factory here hired three disc jockeys to entertain 600 female workers with a continuous request program blared throughout the building. The innovation resulted in a 15-per-cent jump in production.

CP News Roundup

College Teachers Seek Hike

TORONTO (CP) — Ross Recher, chairman of the negotiating team for 4,000 community college teachers, said Thursday his group will ask for mediation in an attempt to win a 15-per-cent salary raise over 16 months.

Mr. Recher said in an interview the teachers have been unable to get more than minor concessions from provincial government negotiators.

He said the teachers will seek mediation by a new provincial tribunal established under the Crown Employees' Collective Bargaining Act.

Other items sought include job security with the right to "bump" part-time or probationary teachers in any of the 23 colleges if they are faced with firing.

Teachers also want a standardized year of 200 days, full OHIP premiums, more sabbatical leaves and the right to know of and challenge the accuracy of material about them in college files.

Denticare Program Asked

TORONTO (CP) — The 3,300-member Ontario Dental Association (ODA) Thursday asked Health Minister Richard Potter to set up a government-sponsored dental-care program in the province.

ODA President Dr. R. L. Moran said in a news release that the proposal called for immediate dental care for children under six years of age and persons over 65.

Within 10 years, the program would be expanded to provide basic dental care coverage to everyone in the province.

Bribe Alleged

TORONTO (CP) — Provincial police were asked Thursday to investigate an alleged case of bribery involving an official of the ministry of the environment's air management branch.

Deputy Minister Everett Biggs made the request at the direction of Minister James Auld, saying that the allegation that a branch official asked for and was given $2,500 by a mining company he investigated.

Study Rates

OTTAWA (CP) — Consumer protection officials are studying proposed regulations to automobile insurance rates to determine whether the insurance companies have violated the Combines Investigation Act, Consumer Affairs Minister Herb Gray said Thursday.

Bomb Found

LACOLLE, Que. (CP) — A rusty 2,000-pound bomb was removed from the bottom of the nearby Richelieu River Thursday after being discovered by Canadian Armed Forces personnel from the St. Hubert, Que., base. About 1,000 people living within a three-quarter mile radius of the site were evacuated during the operations. A spokesman said origin of the bomb may never be known.

Car Safe

OTTAWA (CP) — A three-month investigation has not revealed any defect in design or construction of the Pinto automobile that would affect its safe operation, the transport department said Thursday.

Its study of the General Motors' car showed that while no safety-related defects were revealed in the problem-plagued auto, the quality of workmanship at the production level "appeared to be inferior to that to which Canadian motorists have become accustomed."

Open Centre

BARRIE, Ont. (CP) — A $625,000 addition to the training centre for Ontario civil servants will open Friday on a resort-like estate, five miles from here.

James Snow, minister of government services and Eric Winkler, chairman of management board of cabinet, will open the year-round lodge on a 110-acre secluded site.

Officially designated the Ontario Public Service Staff Development Centre, it houses civil servants taking government courses. Since it was completed last January, cabinet ministers and judges have also used the centre for policy meetings and as a retreat from busy offices.

Burns Fatal

TORONTO (CP) — Donald John Anderson, 32, of Oshawa, burned last Friday when he tipped over a 1-gallon bucket of asphalt, died in hospital here Thursday.

Canada-U.S. Group Meeting on Pipeline Sought

WASHINGTON (CP) — The American co-chairman for the Canada - U.S. inter - parliamentary group were arranging a meeting at the Capitol later Thursday to discuss a Commons vote urging negotiations by the group to hear Canada's position on the trans-Alaska pipeline controversy.

To make sure that the Americans are fully aware of Canadian opposition to the Alaska line based on fears of oil spills from tankers operating along the Pacific Coast, the Commons voted unanimously Thursday to seek an immediate meeting of the Canada-U.S. interparliamentary group. The group is composed of members from Parliament and Congress.

On Wednesday government supporters rejected a motion by Conservative Leader Robert Stanfield asking the government to strike an all-party committee to visit Washington for the same purpose.

A spokesman for Senator McGee chairman of the Senate section, quoted McGee as saying he is delighted that the Canadians was such a meeting and "feels it is important, since it is a matter of mutual concern."

McGee was planning to meet with Representative Thomas E. Morgan (Dem., Pa.), chairman of the House section, in order the request relayed by the Commons Speaker's office.

McGee's spokesman said the two congressmen would probably canvass their fellow group members and make a joint announcement about the Commons request t.

He said he could not predict when the announcement would be made.

Art Cook, press officer for the Senate foreign relations committee, said "there is a precedent" for such a request.

"When President Nixon put the 18-per-cent surtax on a worldwide basis in August, 1971, we had a request from the Canada - U.S. interparliamentary group. They came down here in November. We had a free-flowing and candid discussion."

State Department Is Blamed For Confusion Over Pipeline

OTTAWA (CP) — The U.S. state department, not the Canadian government, is responsible for any lack of information that might have influenced the United States Senate to vote in favor of an oil pipeline through Alaska, Energy Minister Donald Macdonald said Thursday.

He told the Commons he isn't to blame if it took the state department 10 days to give the Senate additional information Canadian policy toward northern oil pipelines.

He was responding for the second straight day to criticism that the Senate was unaware of ownership requirements that Canada would demand for an Mackenzie pipeline route through the Mackenzie district of the Northwest Territories.

Canada favors the Mackenzie route to avoid potential pollution hazards from tankers that would carry oil from an Alaska pipeline down the west coast to the United States market.

By a one-vote margin, the U.S. Senate voted earlier this week to approve the Alaska route. Reports since have indicated the outcome might have been different had more information been available.

The contentious point is the ownership requirements Canada would demand for an overland, Mackenzie route.

Congress asked the state department in June to seek out Canadian opinion and the U.S. embassy in Ottawa subsequently passed on a series of questions to the energy department.

The list was answered June 17 but, because of an ambiguous reply on the ownership requirements, an answer was made known to the state department July 8.

It said Canada would insist on 51 per cent ownership for any natural gas pipeline, but not in the case of oil.

The clarification wasn't passed to Congress until Tuesday of this week, the day before the Senate vote was taken. Since then, a number of U.S. senators have accused the department of "misleading" the true Canadian position.

Under questioning, the Conservatives were quick to blame Mr. Macdonald for at least a share of the confusion.

Criticizing the use of embassies to transmit the information between the two governments, John Fraser (PC—Vancouver South) said Canada should go directly to the U.S. government in an attempt to correct "this incredibly inept piece of 18th-century, quill-pen diplomacy."

Why didn't the external affairs department communicate the information directly in the first place, asked Opposition leader Stanfield.

External Affairs Minister Mitchell Sharp said there was nothing unusual about the situation. Embassies were often used for such purposes.

Elsewhere Thursday, the Commons gave final reading to legislation that will delay the thorny problem of electors redistribution until Jan. 1, 1976.

Between now and then, MPs will have an opportunity to devise a replacement for the formula that now places heavy emphasis on representation by population.

The legislation suspends the almost-completed work of 10 independent electoral boundaries commissions, one for each province. They had been charged with revising the 264 Commons ridings on the basis of 1971 census figures.

Fluctuating Reports From Canada Blamed

WASHINGTON (CP) — The state department, denying it has misled the Congress of the United States on the official Canadian pipeline policy, said Thursday its role was that of a go-between caught in the middle by fluctuating reports from Canada.

The assessment was made by a state department spokesman shortly after a news conference in which press officer Paul Hare said:

"We believe that we have accurately and objectively conveyed to Congress all information supplied to us by the Canadian government."

The charge that state had misled Congress was made earlier in the week by Senator Walter Mondale (Dem.-Minn.) and has led to a high state department official being called before the Senate foreign relations committee to explain. The meeting is set for Monday.

Mondale had been champion of an amendment in the Senate which called for delay in the approval of an 800-mile $3.5-billion trans - Alaska oil re to allow time for study of a Canadian alternative. The amendment lost.

The senator charged the state department with "a series of intentional attempts to mislead the Senate" and quoted from a departmental letter of June 22 which was written by the U.S. of a pipeline agreement with Canada does not appear possible at this time."

Mondale said the letter "misrepresented the Canadian position."

A spokesman for the Canadian embassy here said he was convinced there "may have been some problem in transmission" of Canadian government requests by the U.S. embassy n Ottawa to the state department in Washington.

"Certainly, no one in Canada thinks the state department deliberately tried to distort the Canadian positon," the spokesman said.

He said the Canadian government had made prompt responses to the state department call for information, "then later attempted to clarify some point on which it was felt there might be confusion.

"A disappointing and unfortunate amount of time elapsed between the time the clarifications were communicated to the U.S. embassy in Ottawa and the time they got in ... the Senate," the Canadian spokesman said.

"It could appear that if the Canadian clarification had been transmitted immediately, the senators might have been satisfied."

The state department spokesman said the Canadians modified their position during an exchange of correspondence between the department and the embassy in Ottawa. One example, he said, was a change in 51-per-cent ownership requirements, later dropped so far as an oil line was concerned.

The state department spokesman said "there is a problem of timing involved" and said complete disclosure will be made on Monday when Rufus Z. Smith, deputy assistant secretary of state for Canadian affairs, testifies before the Senate committee.

Unofficial estimates are that between six and 10 days elapsed between the handing of the clarification to the U.S. embassy in Ottawa and the arrival of the clarifying material on the floor of the Senate.

Smith, a former counsellor in the United States embassy in Ottawa, has said "I think there has been a misunderstanding somewhere."

Both Smith on Wednesday and the state department spokesman on Thursday said that departmental assessments of the Canadian position were based primarily on the reports from Ottawa.

Smith said "a question of interpretation" could have been involved.

The state department spokesman "agreed, absolutely. There's always an element of judgment involved."

Africans Study Beekeeping

GUELPH, Ont. (CP)—Three students from Africa are currently enrolled at the University of Guelph in an eight-month course in apiculture or, as it is more commonly known, beekeeping.

Despite the highly aggressive and vicious nature of the African bee, beekeeping is an important industry in Africa. For people living in "rural areas where the soil is unsuitable for agriculture, the production of honey and beeswax sometimes is the only source of income.

When the students return to Africa, they will hold senior posts with the ministry of agriculture in their respective countries and will engage in field work in order to aid these smaller honey producers.

As well as classroom work and practical instruction in agriculture at Guelph the students will be introduced to modern beekeeping in Canada, work with apiary officials and visit honey-packing plants in Toronto.

Foreign Investment Bill Passed by House Committee

OTTAWA (CP) — The Commons finance committee passed the foreign investment review bill Thursday night, sending it back to the House for third-reading consideration in an atmosphere of self-congratulation.

The bill, introduced Jan. 24, has been before the committee since May. The bill was passed in a final burst of amendments that ended 44 separate meetings by the committee on the legislation.

It provides for creation of a Foreign investment review agency to screen investments and takeovers of Canadian companies "by certain persons."

The committee members adjourned for a small celebration after being thanked by Trade Minister Alastair Gillespie for their "heavy investment in time" on the bill. Committee vice-chairman Harold Herbert (L—Vaudreuil) said he was pleased the committee had finally completed its work.

The committee was in an accommodating mood as it resumed discussions from a meeting earlier in the day when Conservative members accused Mr. Gillespie of bureaucratic snoopiness.

The bill's provisions permit the government to seize company books and records of suspected of proposing illegal action.

Mr. Gillespie and trade department officials said orders for searches would be obtained from judges in extreme cases.

Tahd Hellyer (PC—Trinity) sponsored a successful motion that decreased the length of time seized documents could be kept by the government to 14 days from 21.

The bill is unlikely to get third reading until fall as the Commons hopes to adjourn for the summer next week.

Shop in Air-Conditioned Comfort

Sears

Actual Size!
5 x 1 x 2-1/4" Only

New 110-X
Easi-Load Pocket Camera

19.99

Now for less than $20.00—the latest word in picture-taking convenience. Big 3-1/2 x 4-1/2" prints from a camera so small it tucks into pocket or purse—measures a mere 5 x 1 x 2-1/4". Always ready—just aim and shoot. Lens pre-set for sharp pictures from 5 ft. to infinity. Fast cartridge loading, high impact plastic casing—black with brushed chrome finish. Boxed complete with 12-exposure colour print film and X-cube flash.

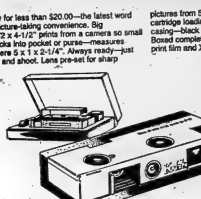

Kodak Pocket Instamatic camera with two shutter speeds
Only 34.99

Now—with built-in weather guide! An ultra-slim pocket-size camera at a price to fit your pocket. Select from two shutter speeds—1/40 and 1/80 sec. Take sharp, clear pictures even on dull days. With magicube flash and cartridge loading, plus bright-view viewfinder for easy, accurate framing. Outfit includes Kodacolor II Film Cartridge for 12 exposure, plus magicube.

Trust Simpsons-Sears for all your photo needs
Everyday low prices on film supplies, printing, processing, re-prints and enlargements—black/white and colour, Simpsons-Sears guarantee; Satisfaction or Money Refunded.
Simpsons-Sears Colour Print Film
processing extra!
35 mm, 20-exposure..$1.69 ea. 3 for 4.49
126 cartridge 20-exposure..$1.69 ea. 3 for 4.49
126 cartridge 12-exposure..$1.19 ea. 3 for 3.29
Simpsons-Sears Colour Slide Film
(includes processing and mounting)
35 mm, 20-exposure..$2.99 ea. 2 for 5.49
35 mm, 36-exposure..$4.49 ea. 2 for 8.49
126 cartridge 20-exposure..$2.99 ea. 2 for 5.49
Simpsons-Sears Colour Film Cartridge
(processing included, 50' finished 8m)
Super 8 cartridge..$4.49 ea. 2 for 8.49

39—Cameras

'Featherlite' Softside Luggage

20% below first quality prices

Lightweight strong expanded vinyl. Gold colour aluminium frame—metal to metal closures. Sanitized treated lining. Brass plated locks won't open accidentally. Avocado, White, Blue, Tobacco. Slight imperfections do not effect performance.

	If first quality would be	now
a-Vanity 16"	$24.95	19.96
b-Weekend 22"	$29.95	23.96
c-Pullman 25"	$34.95	27.96
d-Pullman 27"	$39.95	31.96

Save $3
Carryon flight bag
Reg. $10.99 7.99

e-Fits under your seat yet expands to hold everything you need. Inside hanging unit for one suit. Luxurious expanded vinyl, nylon-backed for strength. Heavy-duty aluminium zippers. Wire frame. 3 roomy outside pockets. 21 x 13 x 9". Brown, Black.

14—Luggage

Save $2
Floral hopsackers

Hopsacker carryalls have a sanitized backing. Shape moulded frames. Outside zip pocket. Inside pockets. Sides expand. No choice of color or pattern.

	Reg.	Now
f-Hopsacker 16"	$4.98	$2.98
g-Hopsacker 17"	$5.98	$3.98
h-Hopsacker 18"	$6.98	$4.98
i-Hopsacker 19"	$7.98	$5.98
m-Hopsacker 20"	$8.98	$6.98
n-Hopsacker 21"	$9.98	$7.98

SHOP THURSDAY AND FRIDAY 'TIL 9:00 P.M. | RETAIL AND CATALOGUE ORDERS . . 966-3211

Sears clean sweep

Merchandise Available 'til Saturday 5:30 p.m. or While Quantities Last. Some One-of-a-Kinds. Shop Early for Best Selection. Personal Shopping!

Ladies' Wear

Ladies' Body Suits
An assortment of spring and summer styles.
Reg. $2.49 to $2.99 . . . . . 1.99
75—Lingerie

Save 50 to 70% Ladies' Hats
Spring and summer fashions.
Reg. $4 to $15 . . . . . 99c to 4.99
40—Fashion Accessories

Save $1.99 Hot Combs
Choose from 2 styles.
Reg. $6.98 . . . . . 4.99
Revlon Beauty Kit
Contains 5 beauty aids.
Were $9.65 . . . . . 6.99
Max Factor Beauty Kit
Six piece set of cosmetics.
Were $8.50 . . . . . 6.99
5—Cosmetics

Ladies' Tunic Tops
3 exciting styles in long and short sleeves. Sizes 12-18 8.99
Ladies' Skirt Clearance
A-line and pleated styles in White and assorted pastels. Sizes 10-14.
Reg. $10 to $15 . . . . . 7.99
Ladies' T-Shirts
T-shirts and tank tops in plain and patterned styles. White and pastels. T-Shirts
Reg. $4 to $8 . . 2.99 to 4.99
Ladies' Lacy Cardigans
Acrylic knit lined with nylon. Hand wash. Beige, Yellow and Blue. S,M,L. Reg. $7 . . . . 4.99
Ladies' Pant Clearance
Cuffed and uncuffed styles in plains and plaids. Sizes 8-18.
Reg. $10.99 to $24 . . . . . 7.99 to 16.99
Summer Skirt Clearance
Assorted styles in White and assorted pastels. Sizes 5-15.
Reg. $5 to $11 . . 3.99 & 5.99
51—Ladies' Sportswear

Ladies' Pantsuits
2 and 3-pc. styles in various colors and prints. Misses' 8-18, Juniors 9-15.
Reg. $24 to $30 . . . . . 19.99
Ladies' Uniform Clearance
Short sleeve styling in machine washable polyester and cotton blends. Sizes 8-20 5.49 & 10.99
Save 25 to 50% Dress Clearance
Current stylings in fashion patterns and colors. Junior, Misses' and Half sizes. Reg. $9.99 to $42 . . . . . 7.99 to 29.99
51—Ladies' Dresses

Ladies' Coats and Pant Coats
Full lengths, short lengths, jackets and wraps in assorted fabrics, styles and colors. Sizes 8-24½. Reg. $15.98 to $75 . . . . . ½ Price
Ladies' Jackets
Battle jackets, squall jackets, jac shirts and blazers. Assorted fabrics, colors and sizes. Reg. $7 to $29.98 . . . . . 3.99 to 14.99
Ladies' Cire Coats
For rain or shine. Water repellent in 4 styles. Red or Navy. Sizes 9-15 . . . . . 4.99
51—Ladies' Coats

Jr. Bazaar Pant Clearance
Plain and bag pants in flared and cuffed styles. Assorted colors. Sizes 5-13. Reg. $12 to $15 . . . . . 6.99 & 8.99
Separates and Coordinates
An assortment of skirts blouses and sweaters. Sizes 5-15.
Reg. $7 to $15 . . . . . Save 25-50%
10—Junior Bazaar

Ladies' Shift Clearance
Sleeve or sleeveless shifts and hot pants. Assorted colors. Sizes S,M,L. Reg. $5.99 to $8 . . 3.99
Gay Cotton/Polyester Shifts
Sleeve or sleeveless in prints and plaids. Washable. Assorted colors. Sizes 10-16.
Reg. $12 to $17 . . . . . 9.99
Ladies' Hostess Gowns
Amels and cottons in assorted colors. Broken size range. Limited quantity.
Reg. $10 to $30 . . . . . 7.99
51—Ladies' Sleepwear

Girdles, Briefs and Panties
Lycra comfort and control.
White, Blue and Black. Broken size range . . . . 2.99 to 4.99
Ladies' Bra Clearance
Choose from 36, longline and regular bandeau and push-up styles. Assorted sizes.
Reg. $5 to $10 . . . . . 3.99
56—Body Fashions

Men's Wear

Men's Tennis Shorts
100% polyester. White.
Sizes 30-38 . . . . . 6.99
Men's Dress Shirts
Long sleeve styling in assorted colors and sizes . . 3.99 & 4.99
Men's Terry Robes
Blue and White stripes.
Sizes M,L 7.99
Clearance of Hats
Choose from various styles and colors. Assorted sizes . . . . . 2.98 to 7.50
Men's Sweater Clearance
Choose from cardigans, crew necks and turtlenecks. In sizes S,M,L,XL . . . . . 2.99 & 4.99
35—Men's Furnishings

Save $14.99 Men's Sport Coats
Assorted styles and colors. Sizes 38 to 46. Reg. $29.99 . . . . $15
Sport Coats or Blazers
Polyester doubleknits. Sizes 36-46. Your choice 34.99
Hopsack Coordinate Set
Brown jacket with coordinated brown check pants.
Sizes 38-46 . . . . . 24.99
52—Men's Suits and Coats

Men's Perma-Prest Shorts
Assorted colors and checks.
Sizes 30-42 . . . . . 4.99
Men's Doubleknit Pants
Machine washable. Assorted checks, plains and stripes.
Sizes 30-42 . . . . . 12.99
Men's Casual Pants
Perma-prest. Machine washable. Brown, Green or Beige.
Sizes 30-44 . . . . . 6.99
54—Men's Pants

Youth Wear

Boys' Perma-Prest Shorts
Cotton and polyester. Green, Brown, Blue and Gold.
Sizes 12-18 . . . . . 1.99
Boys' Pant Clearance
Assorted styles and colors.
Sizes 8-18 . . . . . 2.99
Boys' Assorted Shirts
Machine washable in stripes and checks. Assorted colors. Sizes 8 to 16. Reg. $2.99 . . . . . 2.39
56—Boys' Wear

Infants' Baseball Jackets
Red and orange. Sizes 4-6x.
Reg. $4.49 . . . . . 2.99
Save ½ Infants' Wear
Reg. 1.98 to 10.98 1.32 to 8.99
Children's Puddle Suits
Nylon. Lined and unlined. Ideal for camping. Red and Blue.
S,M,L. Reg. $3.98
only $4.98 . . . . . 2.99 & 3.99
Children's Squall Jackets
Assorted colors. Sizes 4-6x.
Reg. $3.59 to 4.98 1.99 & 3.99
56—Children's Wear

Girls' Lightweight Skirts
Assorted colors and designs.
Sizes 7-14. Reg. $2.98
to $6.98 . . . . . 1.99 to 4.99
Girls' Blouses
Assorted colors, designs and materials. Long and short sleeve.
Sizes 7-14.
Reg. $1.79 to 6.98 1.49 to 4.99
Girls' Bathing Suits
One and two-piece styles. Sizes 8-14. Assorted colors and designs.
Reg. $2.98 to 5.98 1.99 to 4.99
73—Girls' Wear

Jewellery

Costume Jewellery Clearance
Wide assortment of pins, earrings and necklaces.
Were $1.29 . . . . . 99c
Men's and Ladies' Watches
Assorted styles and features.
Were $14.99
to 79.99 . . . . . 7.99 to 53.33
Fleetwax Assortment
Choose from selection of individual pieces. Assorted styles . . . . . 4 pcs./$1
Save $1 Men's Jewel Boxes
Wood grain and felt lined.
Choose from 2 styles.
Reg. $2.99 . . . . . 1.99
Cartoon Alarm Clocks
Ideal for children. Assorted characters and colors.
Reg. $5.98 to 7.98 3.99 to 5.99
Save $1.99 Travel Alarms
In Green, Yellow and Red.
Reg. $5.98 . . . . . 3.99
Save $2.99 Wall Clock
Reg. $11.98 . . . . . 8.99
Save $1.99 Bar Clocks
They run backwards!
Reg. $10.98 . . . . . 8.99

Fabrics & Notions

Save $1 54" Linen Look
Tartans, Checks, Stripes and Plaids all on a natural linen background. Hand wash. Crease resistent.
Reg. $3.99 yd. . . . . 2.99 yd.
58" Seersucker Suiting
Acrylic. The easy care fabric. Neutral background with colored plaid. Reg. $4.98 yd. 2.99 yd.
54" Acrylic Suiting
Soft subtle plaids. Softly brushed on one side. Hand wash, drip dry. Great for suiting and pants.
Reg. $3.79 yd. . . . . 2.99 yd.
Save $1 54" Linen Prints
Machine wash, perma - prest. 65% polyester/35% cotton. Choose from many prints. Use for dresses, suits and decorating.
Reg. $2.49 yd. . . . . 1.49 yd.
Save 25% Discontinued Crewel
A good assortment of items.
Reg. $3.99 to 6.99 2.99 to 5.22
Knog Sock and Sweater Wool
100% wool. Washable. Knit up for fall wear.
Reg. 65c ea. 2/65c

Toys

Footsee Fun For All
Reg. 39c 19c
Tap and Bat Set
Reg. $1.29 . . . . . 89c
Save 50c Badminton Set
2 rackets, net, bag and carrying case. Reg. $1.79 . . . . 1.29

3-lb. Polyester Sleeping Bag
Only 11.44
Enjoy warmth and comfort without weight. Non-allergenic. Mildew and bacteria resistant. Quick drying. Finished size 34x76".
2-lb. Polyester Bag 9.44
6—Sporting Goods

Cameras & Stationery

X-26 Easi-Load Camera
Includes: magicube plus 126/12 exp. color print film.
Reg. $10.99 . . . . . 8.99
Polaroid Zip Kit
Includes camera, black and white film & case. 1 only 14.99
Easi-Load 126 Camera & Case
Sears Auto 600. Cartridge load convenience. Fast 2.8 lens. Automatic Cds exposure control. 1 only 39.98
Praktica LLC Camera
F1.8 SLR, 1/1000 shutter speed, self timer hot-shoe flash contact. Ever ready case. 2 only 169.98
Stop Smoking Method
Smokers' Kit
A medical withdrawal system 15.95

Family Footwear

Men's Sandal Clearance
A selection of cool and comfortable leather and vinyl styles. Broken sizes 6-12. Reg. $5.99 to 14.99 . . . . . 3.99 to 8.99
Men's Summer Dress Shoes
A great time to save for back to school fashions. Broken sizes 8-12. Reg. $14.98
to $24 . . . . . 11.99 to 19.99
Men's Canvas Casuals
Sponge rubber soles for extra comfort. In slip-on and oxford styles.
Reg. $3.98 to 6.98 2.99 to 4.99
Men's Fashion Shoe Clearance
A large selection in assorted styles and colors. Oxfords and slip-ons in up-to-date or conventional models. Broken sizes.
Reg. $16.98
and 24.98 . . . . . 9.99 & 19.99
Women's Casual Sandals
Cool and comfortable. Assorted styles in leather and vinyl. Broken sizes 5-10. Reg. $9.99 to $14.99 . . . . . 8.99 to 10.99
Women's Dress Sandals
Comfort and up-to-date styling in 5 exciting styles. Broken sizes 5-10. Reg. $9.99
to $18.98 . . . . . 7.99 to 14.99
Women's Swedish Clog
Wooden comfort and style with the luxury look of leather and suede. In White, Brown and Blue. Broken sizes 5-10.
Reg. $10.98 to 13.98 . . . . 8.99

China & Housewares

9-Pc. Aluminum Cookware Set
In Harvest Gold 19.99
Potgelein Kettle Bar-B-Que
18" grill. If first quality would be $54.99 . . . . . 34.99
Open Grill Bar-B-Que
24". Reg. $11.49 . . . . . 9.99
Save $4 Motorized Bar-B-Que
24". Reg. $22.99 . . . . . 18.88
10x20" Hibachi Reg. 6.99 5.77
Save $19.99 45-pc. Fine China
'Constantine' design. Service for 8. Reg. $59.98 . . . . . 39.99
41-Pc. Stoneware Set
Reg. $15.98 . . . . . 12.99
Save $15 45-pc. Stoneware
'Acapulco'. Oven-to-table dinnerware. Service for 8.
Reg. $49.98 . . . . . 34.98
Door or Wall Mirror
Unfinished frame. 12x46".
Reg. $3.99 . . . . . 3.57

Home Fashions

Save $3 Twin Size
Mattress Pads
First quality. 16 only.
Reg. $10.99 . . . . . 7.99
Corduroy Pillow Covers
In Gold, Brown, Orange, Blue, Red and Green. Reg. $1.69 1.29
Bath Towel Seconds
Clearance of cannon towels in assorted colors and design. If firsts would be $4.99
to $5.99 . . . . . 2.99 ea.
Save $3.99 Spacesaver
1 cabinet and 2 shelves in Gold, Avocado, White and Lilac.
Reg. $23.98 . . . . . 19.99
Save $2 Blanket Seconds
Twin/double size. Some fitted. In assorted colors.
Reg. $5.99 . . . . . 3.99
56—Bedding and Linens

Luggage

Brown Vinyl Soft-side Luggage

21"	11.99	25"	19.99
22"	13.99	26"	21.99
23"	15.99	27"	23.99
24"	17.99		

Pryedelic Foot Lockers
2 only . . . . . 19.99 ea.
Psychedelic Cubes
3 only . . . . . 14.99 ea.
Blue Nylon Flight Bag
Sturdy zippers, 2 outside pockets, lock and key.
Reg. $14.98 . . . . . 12.98

Sewing Machines & Vacuums

Save $32.99 Kenmore Powermate Vacuum
With beater bar. 2-speed. Auto cord reel. Moves 44 cu. ft. air/min. 1 only.
Was $199.98 . . . . . 166.99
Save $21 Colonial Sewing Desk
Formica top. Hinged for square or round bed machines. Slightly marked. 1 only.
Reg. $109.98 . . . . . 88.88
Kenmore Automatic Stretch Stitch Portable
Built-in mending, blind hem. 14 decorative stitch cams. Button-holer in 9 sizes 159.99
Save $20 Upright Carpet Cleaner
Revolving nylon brush. 18' cord. Disposable bags included.
Reg. $79.98 . . . . . 59.98
Save $17 Walnut Veneer Console
Fits Kenmore square bed machine. Minor damage.
Reg. $34.98 . . . . . 17.88
Save $10 Wet/Dry Vac
Excellent for patio, pool, shop or garage. Complete set of attachments. Reg. $69.98 . . . . 59.98
Save $16 Formica Sewing Console
Square hole. Needs a bit of glue. 1 only. Reg. $44.98 . . . . 28.88

Lighting Gallery

Swag Lamp Clearance
Amber Glass with black trim.
Reg. $29.98 . . . . . 23.99
4-Lt. Wall Plaque.
Reg. $19.98 . . . . . 15.99
Amber Glass in Diamond pattern. Reg. $16.98 . . . . 13.99
Amber Glass in Pillow pattern.
Reg. $14.98 . . . . . 12.99
Swag with 12" crystal chains.
Reg. $44.98 . . . . . 34.99
Red glass with black spanish trim. Reg. $24.98 . . . . . 21.99
Twin swag in chenab design.
Reg. $17.98 . . . . . 14.99
Amber glass in Thumbprint design. Reg. $29.98 . . . . 23.99

Sporting Goods

Coleman Tourist Lantern
Single mantel model. Operates 8-10 hours on 1 filling.
Burns naptha gas 14.99
Save $10 Dining Tent
9x9' floor area. Tent material is 100% cotton. Nylon screening.
Reg. $89.98 . . . . . 79.98
Hooded Dura-pak Sleeping Bag
Highly resilient and fluffy. Finished size 34x75.
3-lbs. weight 14.99

Sporting Goods

Save $2 Croquet Sets
Pocket in poly bag.
6 player set. Reg. $12.98 10.98
4 player set. Reg. $9.99 . . . 7.99
Save $5 Hammock & Stand
3 point construction. With Blue or Green cover.
Reg. $24.98 . . . . . 19.98

Hardware

Used Lawn Mower Clearance
Save $20 Lawn Mower
4 cycle engine. Mognesium deck. Slightly used. 1 only.
Was $99.98 . . . . . 79.98
Save $25 Lawn Mower
4 cycle engine. Magnesium deck with added features. Slightly used. 1 only.
Was $124.98 . . . . . 99.98
Save $25 Lawn Mower
Self propelled, 2-speed. Slightly used. 2 only.
Was $184.98 . . . . . 169.98
Save $30 Lawn Mower
Eager 1 engines. Steel deck. Slightly used. 2 only.
Was $89.98 . . . . . $59.98
Save $30 Gas Real Mower
Slightly used. 1 only.
Was $149.98 . . . . . 119.98
Save $22 4 HP. Rato Tiller
Slightly used. 1 only.
Was $179.98 . . . . . 157.98

Major Appliances

Kenmore 30" Compactimer Range
Deluxe elements, two 8" two 6". Slightly used. White.
1 only $211
Kenmore Automatic Washer
7 program 2-speed, 2nd deep rinse. Fabric softener dispenser. Slightly marked. Suds saver.
1 only . . . . . $295.
Kenmore Portable Automatic Washer
2-speed, plus special permapress cycle. 1 only $277
Coldspot 16.6 cu. ft. Refrigerator
All frostless. Cantilever shelves. Heated butter conditioner. Small mark left side. Harvest gold.
1 only $333
Coldspot 50 pt. Dehumidifier
Automatic de-icer. Damaged on top. 1 only $125
Coldspot 19 cu. ft. Freezer
Porcelain slightly damaged right end. 1 only $208
Coldspot 20 cu. ft. Freezer
Damaged left side. 1 only $179

Plumbing

Save $4.99 Medicine Cabinet
Four choices of three styles.
Reg. $29.98 . . . . . 24.99
Save $7 Sump Pumps
4 styles to choose from.
Reg. $36.98 to
54.98 . . . . . 29.98 to 46.98
Save $7 Shower Cabinet
Complete cabinet with curtain and handles.
Reg. $56.98 . . . . . 49.98
Lady Kenmore Garbage Disposer
Reg. $104.98 . . . . . 98.99
Save $6.99 Shower Doors
Plain Reg. $54.98 . . . . . 47.99
Swan Reg. $64.98 . . . . . 57.99

Garden Supplies

6-12-12 Tomato Food
Give your plants a boost.
Reg. $1.19 . . . . . 88c
5-10-15 Vegetable Grower
Good for all vegetables.
Reg. $2.99 . . . . . 1.19
Colorful Mexican Planters
Reg. $8.49 to 19.99 **Save 25%**
Aerating Aquarium Ornaments
Reg. $2.99 . . . . . 1.99
Plastic Hanging Baskets
With black wrought iron chains.
Reg. $6.99 . . . . . 4.99
Ceramic Hanging Pots
Reg. $5.95 . . . . . 3.49
1 cu. ft. Peat-Lite
Great for starting seeds or cuttings. Reg. $2.99 . . . . 1.50
Rubber Plants in 6" Pots
Ideal houseplants.
Reg. $3.99 . . . . . 2.88
Adult Hooded Rats
Make affectionate pets . . . 1.49

SHOP THURSDAY AND FRIDAY EVENING 'TIL 9 P.M. | SHOP IN AIR CONDITIONED COMFORT | PERSONAL SHOPPING ONLY!

THE INTELLIGENCER
Founded in 1834
Merged in 1930 with
The Ontario, founded 1870

The Intelligencer

THE WEATHER
SUNDAY
Cloudy
Low Tonight — 60
High Tomorrow — 75

Second Class Mail
Registration Number 1918

BELLEVILLE, ONTARIO, SATURDAY, JULY 21, 1973

15c Per Copy
Carrier Delivered 70c Per Week

Captives Swelter in Desert

Seized at Amsterdam, Jet Flown to Dubai

DUBAI (AP) — A squad of terrorists in a sweltering Japan Air Lines jumbo jet threatened today to blow up the plane at Dubai's desert airstrip if anyone approached the aircraft, police said.

One of the hijackers, a woman, was killed Friday when a hand grenade she was holding exploded accidentally shortly after takeoff from Amsterdam, said the airline.

The hijackers radioed to officials in the Dubai control tower that "We are awaiting instructions," but they did not say from whom or where the instructions were supposed to come.

The officials thought the hijackers were isolated from their command after cruising around the Middle East before landing Friday night at Dubai, an Arab sheikdom on the Persian Gulf.

There was no immediate request for refuelling or ransom for the plane and its occupants. An official said the terrorists' first demand was for "250 sandwiches and ice."

The Boeing 747 was ringed by armed police as it sat in the hot sun near the cargo section of the airport.

The terrorists refused to see anyone, but they told officials in the control tower that they were holding Japanese, German, Dutch, Peruvian, French and Arab passengers along with the crew.

The airport was closed to all flights and no vehicles were allowed within two miles of the airstrip. Ground crews hooked a small generator to the plane, but officials doubted it would be sufficient to cool the huge craft.

"They must really be cooking out there now," one police officer said as the fierce desert sun climbed higher in the sky and sent the temperature to 102 degrees with 95 per cent humidity.

Sheik Mohamed bin Rashid, defence minister of the United Arab Emirates, went on board to negotiate shortly after the plane arrived. But there were no apparent results and the terrorists refused to allow the women and children to deplane.

However, food and water for all the plane's occupants was also aboard.

The body of a woman hijacker, apparently killed by her own hand grenade, was carried off the plane shortly after it arrived with 123 passengers and a crew of 32 after a 2,000-mile nine-hour flight from Amsterdam beginning Friday.

An official of the airline in London said the grenade went off as the terrorists took over the plane 30 minutes after takeoff on a flight for Tokyo.

JAL's London office said one of the three male terrorists "might be a Japanese, but we're not sure." Earlier reports indicated that they were members of the 'Sekigun' or 'Red Army', a fanatical Japanese leftist organization.

Dubai police reported that the hijackers claimed to be Ecuadorian nationals, but officers said all negotiations were conducted in Arabic. During the flight over Europe, the hijackers indicated that they were fighting for the Palestinian cause.

They first tried to have the big jet land at Beirut, but permission was refused. Then they flew to Basra, in southeast Iraq, but the runway was too short. Al Bahrain on the Persian Gulf, they again were refused landing permission and flew to Dubai.

Makes Hostage of Son

A man police have identified as Fred Sims, 27, holds a knife to the chest of his son Tony, 4, keeping police at bay after an auto chase in Memphis. Officers later jumped the man as he backed down a street with the knife held on the boy. Tony was rescued unharmed except for lacerations on one hand. Police said the chase had begun after the child's mother reported that her son had been removed from her home. (AP Photo)

The Weather

Synopsis: A broad trough of low pressure lying stationary south of the lower Great Lakes and a number of minor disturbances there will bring occasional rain to southern Ontario and temperatures five to 10 degrees below seasonable levels today and Sunday.

TEMPERATURES

	Max.	Min.
Today	83	54
One Year Ago	88	76

Rainfall: .07 of an inch

Libyans Turn Back

BENGHAZI, Libya (AP) — Thousands of unlevied Libyan unity marchers left this Mediterranean resort for home today after hearing reports that Libyan leader Moammar Khadafy had resigned.

However, the resignation was not accepted and the fiery Libyan leader was still in power today.

A car equipped with a loud speaker threaded through the 20,000 camped marchers today ordering them to return to Libya and meet in Benghazi.

As they headed home, a delegation of Libyan officials left Mersa Matruh for Cairo to deliver a message saying President Anwar Sadat of Egypt to proceed with the scheduled Sept. 1 merger of the two countries.

The marchers had planned to stage a sit-in in Cairo until unity was declared, but they were stopped Friday about 50 miles east of Mersa Matruh when Egyptians dynamited part of the road.

Today's Chuckle

Mothers who are a little sad as they send their small boys off to camp can look at it this way: They're not losing a son — they're gaining two turtles, a frog and a garter snake.

News Briefs

Cambodia Wants ICC

OTTAWA (CP) — Canada, India and Poland are being pressed to reactivate the International Control Commission ICC in Cambodia, diplomatic sources revealed Friday. The three members of the Cambodia ICC, indefinitely adjourned Dec. 31, 1969, have been asked to reconvene by the Cambodian government, which has been virtually under siege by Communist Cambodia and North Vietnamese forces for months.

* * *

Enforcement Uneven

TORONTO (CP) — The Criminal Code must be enforced during picketing and police have the major responsibility to see the law is obeyed, the Ontario division of the Canadian Manufacturers' Association said Friday in a brief to the provincial government study group into policing. "Law enforcement in Ontario during labor disputes is very uneven and varies substantially from locale to locale," the brief said. "Many police forces . . . adopt a policy of so-called neutrality which in effect means that they will not enforce the law during a labor dispute."

* * *

Reward Posted

TORONTO (CP) — Police in suburban Mississauga have posted a $3,000 reward for information leading to the arrest and conviction of the killer of former European fashion model Christina Demeter. Mrs. Demeter, 33, was found beaten to death Wednesday night at the door of her husband's car in the garage of their home in the exclusive Erindale area of Mississauga.

* * *

Demand Half Million

ROME (AP) — The Italian press reported today that kidnappers are demanding a ransom of 300 million lire $500,000 for J. Paul Getty III, Getty, 16, grandson of the American oil billionaire, disappeared 12 days ago. His mother believes he was kidnapped, although police said they were not convinced.

* * *

Rough Ride

BLENHEIM, Ont., (CP) — A 61-year-old Blenheim man escaped with scrapes, bruises and broken fingers on one hand Thursday after he fell 90 feet down a cliff on his riding lawnmower. Jiri Hutchinson was cutting his lawn near the cliff on the Lake Erie shoreline.

Troops Push Huge Security Operation

BELFAST (Reuter) — British troops, fearing an intensification of Roman Catholic and Protestant violence, mounted a huge security operation across Belfast today.

The clampdown follows the arrest of 18 members of the Catholic-based Provisional Irish Republican Army and the blowing up of three Catholic bars in the Northern Ireland capital Friday night.

British troops manned roadblocks across the city and huge armlin jams built up as cars were thoroughly searched.

Nixon Likely to Veto Curb on War Powers

WASHINGTON (AP) — An almost certain presidential veto awaits the compromise version of Senate and House bills on Representative bills to limit the war-making powers of a president.

The Senate measure passed Friday would allow a president to commit U.S. troops for 30 days without congressional approval in case of attack or to forestall one.

Before going to the White House it must be reconciled with the House version, which would make that period 60 days and would narrow conditions under which the president can act.

The outcome of the long battle to enact such legislation appears now to depend on whether Congress, particularly the House, can muster the two-thirds vote to override the expected veto by President Nixon.

Nixon threatened earlier in the week to veto the bill.

The Senate passage of the measure was 71 to 18, or 11 votes more than two-thirds. Senate leaders are confident they will be able to muster the needed two-thirds vote to override a veto.

First however, if the bill is vetoed, it will go to the House. Its margin on passage Wednesday was 244 to 170, or 32 short of two-thirds.

Ben Wicks

"Take a good look dear. After August 15th they won't be helping us anymore."

Cambodia Asks For Continuing Bombing Raids

PHNOM PENH (Reuter) — Cambodia will ask for United States bombing to continue after Aug. 15, the deadline set by Congress for an end of funds to support U.S. air activity over Cambodia, it was announced today.

The commander-in-chief of the Cambodian army, Gen. Sosthene Fernandez, said today Cambodia believes the request will be granted if all North Vietnamese and Viet Cong troops are not withdrawn by that date.

Shady Lady

The shady lady of Brantford, Ont., is no pipe dream as five-year-old Vicki Benoit demonstrates as she cools herself off from the heat in a Brantford park. Temperatures are expected to continue on the rise over most of Canada through the weekend. (CP Photo)

Bread Price Increase To Be at Least 3 Cents

TORONTO (CP) — The price of bread will rise by at least three cents a loaf this fall, not one cent as forecast by the federal government, Peter Wygard, chief executive officer of General Bakeries Ltd., said Friday.

Otto Lang, minister in charge of the Canadian wheat board, announced Thursday the wheat board will charge millers between 45 and 55 cents more for a bushel of flour. He predicted that this action would cause a one-cent increase in the price of a loaf of bread.

Mr. Wygard said the announcement of the price increase "came like a bolt from the blue."

"Without a shadow of doubt, the price of bread will go up three cents a loaf this fall, and four cents in some cases," he said.

Mr. Wygard said both bakers and millers will have to lay out extra money to get their supplies "and it costs money to get money."

"By the time the loaf of bread reaches the consumer, the store will have to pay 2½ cents extra just to break even and they'll sell it for an extra three cents," he said.

Nuclear Test Balloon Flying Over Mururoa

WELLINGTON, N.Z. (Reuter) — A pale balloon, indicating that a nuclear test is imminent, was still flying over the French testing site at Mururoa Atoll today, the New Zealand Press Association's correspondent on board the frigate Otago reported.

The balloon was sighted by lookouts on the Otago as it patrolled outside the French 12-mile limit, correspondent David Barber said.

He said a square metallic object, which could be the French bomb or its container, could be seen suspended beneath the balloon.

It was believed by those on board the Otago, New Zealand's "silent witness" to the tests, that the balloon would not have been in position if there was still a technical hitch which caused the postponement of Friday's scheduled test at the last minute, Barber said.

Inside Your Intelligencer

Mayor Robin Jeffrey is not happy with federal government leasing suggestions for Zwick's Island. Story on first page, second section.

Court of Error cuts taxes. Page 2.

Music students made grade. Page 2.

Parliamentarians to Meet Tuesday On Canada's Attitude on Pipeline

OTTAWA (CP) — The Canada - United States interparliamentary group will meet in Washington Tuesday so Canada can put forward its views against the proposed Alaska pipeline, Speaker Lucien Lamoureaux told the Commons Friday.

The meeting was approved unanimously Thursday by the Commons after being proposed by Stanley Knowles NDP—Winnipeg North Centre. The U.S. Senate has voted in favor of an oil pipeline across Alaska but it still must be approved by the House of Representatives.

This country's objections are based on the dangers of pollution from tankers moving south along the west coast with oil from the Alaska line.

Mr. Lamoureux said contact had been made with the interparliamentary group's U.S. members and a meeting has been set for 12.30 p.m. EDT Tuesday in the U.S. capital.

Opposition parties in the Commons have urged that Canadian opposition to the Alaska route was not properly conveyed to the U.S. Congress.

PM Has Concrete Proposals For Solving West's Problems

VANCOUVER (CP) — Prime Minister Trudeau and the four western premiers will sit down together next week in Calgary — they all agree it could be one of the most significant federal-provincial meetings ever held — and try to solve the problems contributing to "western alienation."

"We are determined to find answers to the legitimate grievances," Mr. Trudeau has said. Not since wartime, he adds, has the federal administration put so much effort into solving a single problem.

But he says that apart from the legitimate grievances that can be dealt with, there are also geographic and psychological factors contributing to the alienation, and these will take longer to overcome.

The prime minister will come to the Calgary conference, which opens Tuesday, with a series of "concrete proposals" to meet some of the grievances. Sources say he will propose a number of joint ventures in transportation policy, including rail, highway and air, and this will be coupled with plans to push northward with major developments at the ports of Churchill, Man., and Prince Rupert, B.C.

There will also be federal initiatives to decentralize financial institutions — a long-standing western request — and the prime minister has said there will be new measures to encourage industrial development in the West.

The western premiers — three New Democrats and a Conservative — have all said they hope to see decisive action flow from the meeting.

The four premiers have called for the establishment of a federal-provincial task force on western transportation, and another authority to evaluate existing freight rates. There is a request for the establishment of provincial banks, for more flexibility and spending on the part of the industrial development bank, and for tariff changes that would assist the industrial development of the West.

City Court Officer Dressed in Civies

By BRIAN AMARON
Staff Reporter

The Ontario government has agreed to pay for a full-time court officer in Belleville Provincial Court, thereby saving city taxpayers several thousand dollars.

The decision is effective immediately and will mean a return to work for Doug Ellis, the cocky police sergeant whose retirement job seemed in jeopardy after an inspector from the attorney-general's department recommended last month that the position be paid for out of municipal funds.

During the past month, persons entering the courtroom have been greeted by members of the Belleville Police Department and the Ontario Provincial Police, they were called on despite protests by Alderman Paul Russell that their salaries, in excess of $31,000 for first class constables, would be put to better use in other capacities.

Judge J. L. Clendenning, himself a former member of the OPP, took a different position when he approached the attorney - general's department about having Mr. Ellis reinstated.

"It's my opinion that court officers should be civilians," he said. "There's already enough of an association between Provincial Court and the police."

The move is in accordance with a recent trend toward more civilians in Ontario courtrooms. Two weeks ago, police prosecutors in traffic courts were ordered to dress in civilian clothes and officers assisting Crown Attorneys in criminal matters have been out of uniform for some time.

Salary for Belleville's court officer is $2.94 an hour.

Napanee Man Dies in Car

NAPANEE — A Napanee man was killed and two persons injured in a two-car collision half-way between Napanee and Deseronto on Highway 2 early this morning.

Dead is Donald Rampel, 35, of R.R. 6, Napanee, who was in one of the cars that collided on the Sand Hill Road at about 1:45 a.m.

Another man, James De-Mille of Napanee, is in Lennox and Addington County Hospital with a head injury and lacerations. The third person involved, Robert LaFrance, suffered lacerations but was treated and released.

Art School Reopens

The Schneider School of Fine Arts at Actinolite is now conducting it summer season of outdoor painting for resident students.

Mary Schneider, CFS, a founder and managing director of the school has been joined by visiting artists John Taylor, Victor Thall and Judith Teall (the latter a public children's art), Anita Carson, Alexander Miller AOCA, OSA, CGP, Carl Schaefer, RCA and Don Fraser, AOCA. John Could will be the visiting artist for Labor Day weekend and Gritzen Otis will instruct on Thanksgiving weekend.

The art centre has two century-old log cabins for administrative building and a painting studio and sleeping cabins for students.

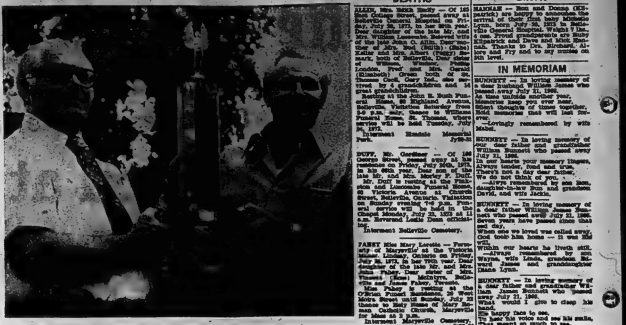

Police Beat Firemen

Picton Mayor H. J. McFarland Thursday night presented Sgt. Scott Hale of the town police department with a trophy the police won in a tug-of-war with the fire department. It was held in Bennett Park as part of the shoppers' festival under way in the town this week.

Bed Smoking Blamed for Fire

TRENTON — Smoking in bed has been named the cause of an early morning blaze here.

For more than an hour 14 Trenton firemen fought the blaze, located in the bedroom of a frame house at 254 King St. Only the upstairs apartment was damaged, with only units on the lower floor left intact.

The apartment was occupied by Miss and Patti McAdams, Guy Chouinard and John Aziz. No injuries were reported.

A spokesman for the fire department could not give an estimate of damage caused by the 4.30 a.m. fire, but said the bedroom was gutted and the rest of the apartment was extensively damaged by smoke and water.

This marked the second apartment fire in as many days for Trenton. Thursday morning at 2 a.m. the 118 Division St. apartment of R. J. Wheeler was gutted and $18,000 damage done to the building containing eight units. Fire Chief Cecil Ellis termed the blaze a major one, saying unextinguished cigarettes in garbage was the cause. There were no injuries.

Mill Restoration Big SWEEP Job

SWEEP staff have turned their attention to restoring O'Hara's Mill on Moira River Conservation Authority grounds to a semblance of what it was in the early 1800s.

After guiding approximately 1800 elementary school students through the old saw mill during May and June, the full-time staff of Student Working in an Environmental Enhancement Program turn their labors to further restoration.

Nancy Gulliver draws on her experience in museum work in Woodstock in undertaking a full cataloguing of artifacts in the house and surrounding buildings.

Stream cleanup, fence clearing and building repairs are left to Tom Kuglin and Rod McNeill. The students made and unsuccessful attempt to plant a garden using plant which would have been available to the early settlers, but the wildlife, more than the labor, defeated them.

Low water levels in the mill pond have hampered attempts to guarantee the turning of he mill wheel, but other buildings will be open to the public Monday through Friday from 9 a.m. to 5 p.m. On weekends, the hours will be 1 p.m. to 5 p.m. during the summer months.

Bicyclist Hits Car

A 14-year-old girl speeding over the Moira River footbridge Friday afternoon was unable to stop her bicycle at Coleman Street and ran into the side of a passing car.

Deborah Anne Holohan of 27 Murray Street was taken to Belleville General Hospital with a leg injury. She was treated and released.

Driver of the car, Christopher Williams of 45 Auburn St., could not avoid the cyclist as she flew off the curb into his vehicle. He was going through a green light when the accident took place.

MOSTLY FARMERS

More than half of Iran's 29 million people live on farms or herd flocks of sheep and goats.

IN MEMORIAM VERSES

Select your Memorial Verse from our Memorial Book which can be seen at the Classified Advertising Counter at The Intelligencer.

DEATHS

ALLEN, Mrs. Edith Emily — Of 146 Bell College Street, passed away in her 84th year on Thursday, July 19, 1973. Beloved wife of the late Ernest Allen and dear mother of Mrs. Ivy Bell of Belleville, Mrs. Mary Ann Allen of Belleville and the late John G. Allen. Dear sister of Mrs. Ethel Hall of Belleville and the late Mrs. Lillian Hayes, Mrs. Hattie Hark, both of Belleville, Dear sister-in-law of Mrs. Ada Allen of Belleville. Resting at the Bonter Funeral Home, 257 Bridge St. E., Belleville. Funeral service will be held in the chapel on Monday, July 23, 1973 at 2 p.m. Interment Belleville Cemetery.

FARNEY, Mr. Garnet — Of 30 Bridge Street, Belleville, Ontario, passed away on Friday, July 20, 1973 in his 86th year. Dear son of the late Mr. and Mrs. Thomas Farney. Dear husband of the late Mrs. Ethel Farney. Dear father of Mrs. Ruth Street, Belleville, Ontario, Vaughan Farney, Toronto, Ontario and Mrs. Phyllis Hall, Belleville, Ontario. Resting at the Bonter Funeral Home, 257 Bridge St. E., Belleville. Funeral service will be held in the chapel on Monday, July 23, 1973 at 11 a.m. Interment Belleville Cemetery.

FARNEY, Miss Mary Loretta — Formerly of Bridge Street, Belleville, Ontario, passed away on Friday, July 20, 1973 in her 84th year. Dear sister of the late Mr. and Mrs. Thomas Farney, Mrs. Stewart Hall, Mrs. Ethel Farney, Mr. Garnet Farney and Mrs. Phyllis Hall. Resting at the Bonter Funeral Home, 257 Bridge St. E., Belleville. Funeral service will be held in St. Michael's Church, Moscow, Ontario. Interment Moscow Roman Catholic Cemetery.

CARDS OF THANKS

Sincere thanks to the Nurses, Staff and Doctors of 3 South, all our many kind friends, neighbours, relatives and Mr. Bill Ketcheson for their kindness to Dr. Beatty nurses, doctors, staff and friends of the Belleville Rehabilitation Centre, Mrs. Ivan Wilson and Mrs. Ivan Ivens, Fathers Sith, McGuinness and Farrell for their visits and prayers, Mrs. Ivens for the beautiful flowers sent and the O'Brien Funeral Home for their kind and tactful service.

Albert Ivens.

BIRTH

HANHAM — Born and Donna (DESJARDINS) are happy to announce the birth of their son, Jason Robert, on Thursday, July 19, 1973 at the Belleville General Hospital. Weight 7 lbs., 7 ozs. Grandparents are Mr. and Mrs. Robert Hanham of Belleville and Mrs. Theresa St. Jon, Richmond, Ontario. Great grandmother is Mrs. Ida Lovell.

IN MEMORIAM

SUNDQUIST — In loving memory of a dear husband, William James who passed away July 21, 1966.
Sadly missed and remembered
Always by his wife Ethel.
Sweet memories are all we have
Left to cherish from the past.
Lovingly remembered by wife Mabel.

SUNDQUIST — In loving memory of a dear husband, Bill, passed away July 21, 1966.
Dear Bill, your memory lingers,
Sweet as the flowers that grow,
There's not a day dear father,
That we don't miss you so.
Sadly missed and remembered by wife Ethel and family.

SUNDQUIST — In loving memory of a dear husband and father, Bill, who passed away July 21, 1966.
Dear Dad, you were a step to step
And heart to heart with me,
Now you have gone and left me alone,
That cannot so much to me.
Sadly missed and remembered by daughter Ida and granddaughter Wendy.

We would like to thank all our friends for the cards, flowers and visits we received, also our good wishes on the occasion of our 50th wedding anniversary. Special thanks to all the workers for make the day so memorable. Mr. and Mrs. Clifford Lankshear.

SMITH — In loving memory of a dear husband and father, Bill, who passed away July 21, 1965.
Sadly missed and always the same,
Forgotten not just in the end of time
But all the time.
Always in our heart and mind
Wonderful memories she left behind,
Never remembered by me, Jean
and daughter Cathy.

I wish to express my sincere thanks to the doctors, nurses, friends and relatives for cards, gifts, flowers and visits during my stay in hospital. Special thanks to the Intensive Care Unit and ninth level nurses for their kindness and attention. Mrs. Ethel Hall.

We wish to thank all our friends and neighbours for their kindness and sympathy during the illness and passing away of our dear husband and father. Also thanks to the Yardmen's Benefit Fund.

For Your Convenience ...
WE WILL BE
OPEN
EVERY SUNDAY
10 A.M. TO 4 P.M.
SHOPPERS DRUG MART
QUINTE MALL 968-3477

Court Funeral Home
...Where Merchandise is separated from Service, allowing you to select both on their own merits, resulting in a Funeral Selection of YOUR design, not ours.
Court Funeral Home
Allan Vanclief, Director
68 Front Street N., Belleville
968-2119

Queen's University
WINTER SESSION
Part-time Degree Program
September - April
NIGHT COURSES
Belleville
Brockville
Kingston
Madoc
CORRESPONDENCE COURSES
Available where there is a good postal service
Admission is open to graduates of Grade 13 or the equivalent OR to people who may be eligible under the mature-student regulation.
New students should apply for admission before 15th August.
Registrations and application information may be obtained from:
Department of University Extension
25 Union Street
Kingston, Ontario
K7L 2N6 (613) 547-3283

TENDERS
TENDERS REQUESTED FOR THE DEMOLITION OF BUILDINGS AT 280 CANNIFTON ROAD. LOWEST OR ANY TENDER NOT NECESSARILY ACCEPTED. TENDERS MUST BE IN BY JULY 27TH.
ARTHUR KEEGAN
ON BEHALF OF BELLEVILLE YARDMEN BENEFIT FUND INCORPORATED.
Replies to be addressed c/o Arthur Keegan, 27 Hazlewood Dr.

DRUG STORES OPEN
SUNDAY
BARTON'S PHARMACY
184 N. FRONT ST. DIAL 962-9282
KELLY'S DRUG STORE
411 BRIDGE ST. EAST DIAL 962-2261

OPEN
SUNDAYS & HOLIDAYS
10 a.m. to 6 p.m.
Geen's
Prescription Pharmacy
OVER 135 YEARS OF FRIENDLY SERVICE
Open 7 Days a Week
PHONE 962-4551 - WE DELIVER

The Royal Canadian Legion
Branch 99
NOTICE
ALL MEMBERS —
The key system is now in effect. Members are requested to pick up their keys as soon as possible at Branch 99. Key may be picked up at the following hours:
WEEKDAYS ..... 11:30 A.M. TO 2:00 P.M.
EVENINGS ..... 6:00 P.M. TO 8:00 P.M.
SATURDAYS ..... 12:00 NOON TO 6:00 P.M.

Musical Pupils Make Grade

The Royal Conservatory of Music in Toronto has announced the names of successful candidates in the theory and history examinations held recently in Belleville.

GRADE VI THEORY

Harmony and Analysis
Honors — Patricia E. Wilkins

History
First Class Honors — Hester Grout

GRADE IV THEORY

Counterpoint
Honors — M. Lee Stratton
Pass — Debbie Grass; Linda Zabeck

History
First Class Honors — Bev. P. Scott; Paul J. Sinatra; Janice E. James; Patricia A. Hoag
Honors — Sheldon M. Rose
Pass — Beverly J. Lewis

GRADE III THEORY

Harmony
Pass — Gilles Pilon; David W. Joyce

History
First Class Honors — Marlene L. Reid
Honors — Rita L. Vader

GRADE II RUDIMENTS

First Class Honors — Catherine Lyle; Crichton Harrop; Mildred A. Tracy; Kathryn A. Hart; Sharon M. Moynes; Gwendolyn J. Thompson; Nancy Foster, Toni M. Hamilton, Shelley J. Hart (equal)
Honors — Marjorie J. Bell, Georgie D. Thorne (equal); Pauline S. Carter, Nancy Post (equal); Wendy E. Ward; Tilor Z. Cuisac; Heather Hagerald, Gordon B. Van Vliet (equal); Frederick K. Julian, Paul Kellogg (equal); Shelley Day; Catherine Robertson
Pass Kathleen Burris, Sandra G. Hamilton, Eileen J. Julian, Randy J. Kruger (equal); Ardith A. McKinnon; Karen Hoag; Heather Hancock; Chris Whalen (equal); Margaret A. Graham, Brenda-Lu Guernsey (equal)

GRADE I RUDIMENTS

First Class Honors — Marsha A. Rorebeck; J. Joseph Churcher, Jennifer L. Revell, Janet E. Stewart (equal); B. Grant Churcher, Helen M. Salans (equal); Thomas H. Ward; Janet E. Forbes; Bruce D. Yelmond; Laura Cowsill, Denise Jewell, Bradley Rathbun (equal); Janet Berry, Betty J. Fennell, Christine Rodes (equal); Jennifer G. Barrett
Honors — Linda J. Adamson; Leslie A. Morgan, Janet L. Riedel (equal); Carol A. Ball
Pass — Lori A. Sinz; Maureen Ward; Sherri Fitzgerald
PRELIMINARY RUDIMENTS
First Class Honors — Linda D. Freeman; Janet Fowler; Maureen C. Hoarse, Peter Mouk; Bonnie Sallans (equal); Barbara Kelemencsic; Heien Schadan
Honors — Sandra Robertson; Michele Albert
Pass — Georgia L. Rideut

OLD ROCKS

Scientists estimate the oldest rocks on earth are about 3.5 billion years old.

Students Build Parade Floats

MADOC (Special) — Four parade floats have been constructed this summer by Madoc students in an Opportunities for Youth project. The students have been approached by the Marmora Lions Club to construct a major float to be used here and vocations others will be ordered.

The float - building project has been organized by Maurice Tredenick, Grade 9 boy and Patsy Ash under the name, "an innovative idea in development."

James Watson, teacher at the Centre Hastings Secondary School, is assisting the students. He says they are gaining experience in managed a project, dealing with the public, businessmen and the government and in general public relations.

The students work on their floats on the south side of his school. They could use the services of a mechanic and donations of materials, such as old vehicles in running condition, and old toys.

They are also looking for a building in which to store their floats between local parades. They will be lent to communities and organizations in the Centre Hastings area for special events.

Obituaries and Funerals

MRS. JOHN ALLIN

A retired Red Cross Homemaker, Mrs. Edith Emily Allin died in Belleville General Hospital July 20, 1973 in her 89th year. She had been ill for nine months.

Born in Springburn, Scotland, the daughter of Mr. and Mrs. William Luscombe, Mrs. Allin had lived in St. Thomas before moving to Belleville in 1954.

She was a member of Christ Church and of the Ladies' Auxiliary, Royal Canadian Legion Branch 99.

Predeceased by her husband, John Allin, Mrs. Allin is survived by two daughters, Mrs. Bud (Edith Babe) Kellar and Mrs. Albert (Peggy) Semark, both of Belleville, four grandchildren and 14 great-grandchildren.

She was the sister of William Luscombe of Windsor, Phillip Luscombe of London, Out., Fred Luscombe of St. Thomas, Cecil Luscombe of Gary, Indiana and Mrs. Gerald (Elizabeth) Green of St. Thomas. Mrs. Allin was predeceased by five sisters and two brothers.

The funeral will be held Tuesday from the John R. Bush Funeral Home to Williams Funeral Home in St. Thomas with Rev. Stanley Jay officiating. Interment will be in Kindale Memorial Park.

MRS. LILY L. DECKER

Mrs. Lily Louise Decker died in Kingston General Hospital following a few months' illness. She was buried in Cataraqui Cemetery and honorary pallbearers were her sons, Arthur, Donald; Thomas and Gordon and sons-in-law Vincent Jewitt and Harold Etter.

Mrs. Decker was born in London, England, but had been a Kingston resident for the last 39 years. She was a member of St. Thomas Anglican Church at Reddendale and a member of the Anglican Church Women.

Surviving are a daughter, Mrs. Franklyn Down of Shearwater, N.S., five sons, Arthur and Donald, both of Kingston, Thomas of Ottawa, Ronald of Sunnyvale Calif., Gordon of Belleville and 12 grandchildren.

Coming Events

COME AND ENJOY OUR SUNDAY night barbecue. Continuous entertainment by Canadian country artist. 7:30 p.m., Columbus Hall. 3x23-27-w-1c

PICTURE FRAMING
WM. E. RILEY

COMPARE OUR SPACIOUS AIR-CONDITIONED FUNERAL HOME AND CHAPEL
THOMPSON
Funeral Chapel
T. C. THOMPSON
D. B. THOMPSON
38 Everett St. "Canadian Owned" Dial 962-8631

CP News Roundup

Township Reports Incomplete

KINGSTON, Ont. (CP) — Kingston Township officials were accused at a provincial inquiry Friday of manipulating development of a portion of the township where a local resort is held major land holdings.

The inquiry is studying alleged breaches of the Municipal Act and the Municipal Conflict of Interest Act stemming from a proposed $4.6 millio water and sewer expansion program in the township.

James Bennett, a leading figure in bringing about the inquiry, told Judge Edward Short that reports on which the township based its official development plan dealt only with the southern and western parts of the township.

He said the effect was to direct development to that area of the township where Reeve J. Earl Baldwin held substantial land interests.

The plan, however, was rejected by the provincial government in late 1970 because it did not deal with the township as a whole.

"I feel that getting services in one area has ground up land values and has not allowed development in other areas of the township," Mr. Bennett said.

Mr. McEwen testified earlier that he stands to make $1 million on the sale of three properties, two of which have been sold.

Rochdale Closing Urged

TORONTO (CP) — A five-man coroner's jury investigating the death of a 24-year-old man recommended Friday immediate closure of Rochdale College, a non-profit student residence which police have described as a haven for drug users.

Dr. Alex Jones, coroner, said: "It's time to question the mental and psychological state of those in government who conceived Rochdale and who maintain it in its present form."

He said there is "something wrong that leads kids on the path to mental institutions and death."

"I can give only one recommendation, even though I know my pleas fall on deaf ears of the politicians in Ottawa. Close down Rochdale and close it now."

The jury could not determine whether the death of Philip Nunter, who fell from the roof of the 18-storey building May 21, was caused by suicide, accident or murder.

Bail Granted

MONTREAL (CP) — Lawyer Robert Lemieux was granted bail Friday pending his appeal against nine contempt-of-court citations.

News Quiz Answers

PART I: 1-b; 2-d; 3-Britain; 4-International Telephone and Telegraph; 5-a;
PART II: 1-d; 2-e; 3-a; 4-c; 5-b
PART III: 1-b; 2-d; 3-a; 4-c; 5-e
PICTURE QUIZ: Soviet Premier Kosygin, Minister Andrei Gromyko.

CATHERINE WHALEN

Donald J. Whalen, President, D. J. Whalen Real Estate Limited, takes pleasure in announcing the appointment of Miss Catherine Whalen to his staff. Catherine would be most pleased to assist anyone in all matters of real estate and may be reached at the Belleville office of D. J. Whalen Real Estate 962-4328 or her residence 967-1263.

WHALEN
REAL ESTATE LIMITED
Office 962-4328
Residence 962-1263

PRINCESS ALEXANDRA

Off to Pictou

HALIFAX (CP) — Princess Alexandra, headed for Pictou this morning to honor the anniversary of Scottish settlers first landing in Nova Scotia.

The trip to Pictou, the highlight of her five-day tour of the province, follows a warm welcome the princess received from Haligonians Friday.

Doors Locked

OSHAWEEN, Ont. (CP) — An attempt by members of the Iroquois Confederacy to occupy the Six Nations Reserve council house here proved unsuccessful Friday when the hereditary chiefs found the doors to the administrative seat locked.

Money Provided

OTTAWA (CP) — Michael Chappell's family has put up money covering boat repair and other expenses charged by the Cuban government and the Calgary sailor should be able to leave the island this weekend, an external affairs department spokesman said Friday.

Amendments Delay Vote On Capital Punishment

OTTAWA (CP) — A string of amendments choked off a re-in newal of debate on the government's long-delayed capital punishment bill Friday and forced its postponement until Monday.

The bill had just returned to the Commons from the House justice committee for final disposition more than six months after it was introduced last Jan. 14, a week after this session of Parliament opened.

In the committee Solicitor-General Warren Allmand lost an attempt to have it remedied, to abolish the death penalty completely when an amendment to this effect was ruled out of order.

The argument Friday revolved around a series of further amendments ruled out of order by Speaker Lucien Lamoureux and two that were left standing for possible debate.

One by Albanie Morin (D., Kent-Gloucester) would provide the death penalty in rape or kidnap cases where the victim dies.

An amendment by Allan Lawrence (PC—Northumberland-Durham) would provide the death penalty for those convicted of murder a second time or for air piracy that results in a death.

Mrs. Morin was not in the Commons Friday and Mr. Lawrence refused to continue with his amendment until the Liberal member's amendment is considered. A party spokesman said Mrs. Morin was in Quebec City and had not expected the amendment to come up so soon.

Mr. Lawrence said outside the Commons "there are tactics involved" in wanting Mrs. Morin's amendment to go first. It approved it would set a precedent and there would be more chance of getting his adopted.

Another amendment by Mr. Lawrence, ruled out of order, would have changed the method of execution to a "more humane, sensible, sane and less cruel" one.

The former attorney-general and justice minister for Ontario said outside the Commons that judges injected or administered orally would be a good alternative to hanging. He said hanging is "an extremely archaic and medieval way of inflicting capital punishment."

The government's bill limits execution to the killers of policemen or prison guards. The bill extends a five-year moratorium on hanging for all other murders.

Earlier, changes in immigration legislation received third reading in the Commons despite Conservative objections that Parliament had not had a chance to approve regulation changes made last November.

The legislation clarified the legality of the regulations, whose validity had been questioned by recent decisions of the immigration appeals board and the Federal Court of Appeals.

The decisions nullified changes intended to prohibit a visitor from applying for landed-immigrant status while in the country.

Turbo Failed to Slow Down

MONTREAL (CP) — The flagman on a turbo train which collided with a CN freight in a west-end railway yard here Friday said the turbo failed to slow down before the crossing where the accident occurred.

"We were supposed to stop," Roland Hilaregay said after the accident. "He was all lined up as the crossover and expected he should have had the right of way."

The train, Mr. Hilaregay said, was travelling "at least 60 mph" before the collision.

Eleven of the 36 people on the train received minor injuries in the collision. No one on the freight was hurt.

Sam Armand, the CN engineer who was operating the turbo at the time of the accident, has been ordered by railway officials not to speak to reporters.

A CN public relations spokesman said "we don't want him being harassed."

Emery LeBlanc, public relations director for CN, declined to substantiate suggestion by the flagman that the turbo's hydraulic brakes may have failed before the accident.

"I haven't heard anything about a brake failure," he said. "Our investigation will be forwarded to the CTC (Canadian Transport Commission) and they will make it public. We have nothing further to add."

The turbo train, built and owned by United Aircraft, was on a trial run for Amtrak, a U.S. company providing intercity passenger services.

The turbo was on a test run for Amtrak at the time of the accident. Those on board, except for a CN operating crew, were officials of the company, the Illinois Central Gulf and Milwaukee Railroads, and the U.S. Federal Railways Safety Board.

An Amtrak spokesman said the company would wait for the outcome of the accident investigation before deciding whether or not to proceed with its plans to buy turbos.

The trains become our property only after test have been completed and we have signed an acceptance form," he said.

Firemen took 90 minutes to extinguish the fire which resulted from the explosion of the turbo's fuel tanks in the collision.

The turbo, first introduced in 1969, is capable of speeds up to 194 mph, but it has been plagued by problems since its first tests.

Chamber of Commerce For One Police Force

TORONTO (CP) — Replacement of municipal and other local police forces in Ontario by a single force for all of the province was urged Friday in two submissions to a government group studying policing in Ontario.

In a brief calling for one police force, the Ontario Chamber of Commerce said such a move would help standardize recruitment, administrative procedures and training. It also would reduce duplication of activities by the various existing police forces and help cut costs.

Malcolm Cairncluff, a 16-year-old Toronto salesman, made similar points in his private submission to the study group.

Mr. Cairncluff said constables on normal duty should not be armed. At the same time he failed for an "all-out war" against crime, beginning at the neighborhood level.

Mr. Cairncluff expressed a recurring theme at the hearings—the growing isolation of policemen from citizens and the community.

Another private brief presented by Martin Landsman of Toronto and his wife, Margaret, said relations between the public and police show signs of deterioration.

Mr. Landsman, a 49-year-old former owner of a bookstore in Kitchener, Ont., said police too often are suspected of favoring middle-class citizens and giving the young, the poor and the foreign-born a hard time.

To end infringements on civil liberties, changes in police physiognomies and patterns must be gin at the top, he said.

White House Aide Strachan Admits Destroying Papers

WASHINGTON (AP) — Former White House aide Gordon Strachan admits destroying documents about political intelligence, but denies knowing about the Watergate wiretapping in advance or participating in a cover-up.

His testimony, already in conflict with that of former campaign deputy Jeb Stuart Magruder and ousted White House counsel John Dean, will face stiff testing by the Senate Watergate committee when the televised hearings resume Monday.

Strachan read a 15-page statement at the end of Friday's session but answered no questions. He attacked Magruder's testimony on several counts and denied ever telling Dean that he had destroyed wiretap logs.

Besides his denials of personal involvement, Strachan offered some new evidence implicating H. R. Haldeman in the cover-up. He said he told Haldeman, then presidential chief of staff, long before the wiretapping that the Nixon campaign committee was running a $300,000 "sophisticated political intelligence gathering system," and that two or three days after the break-in he showed Haldeman an old memorandum dealing with the operation.

"After speaking to him, I destroyed that memo," Strachan said.

Committee sources say Strachan is prepared to say, when questioned, that he destroyed the document on Haldeman's orders.

In the Senate hearings, Strachan's media headed denials were aimed at Magruder, who had been his boss when Magruder served at the White House. During the campaign, the roles were nearly reversed, with Magruder reporting to his old subordinate.

"As a result, Mr. Magruder actually tried to avoid the reporting system," Strachan said. Magruder filled in Haldeman directly on projects that were going well, but tossed off the bad ones with a sketchy account to Strachan, he said.

Strachan denied that Magruder told him about Liddy's $1-million proposal to use bugging, burglary, prostitution and kidnapping in the Nixon re-election campaign.

"I certainly would not forget it," Strachan said. "Mr. Magruder certainly did not give me that information, and certainly not those details."

NOTICE
McNEILL'S FABRIC CENTRE
For first quality FABRICS at
LOW DISCOUNT PRICES
ONE LOCATION ONLY IN BELLEVILLE
DOWNTOWN at 27 BRIDGE ST. E.
PHONE 968-6966

A. E. LePAGE
LIMITED
OPEN HOUSE

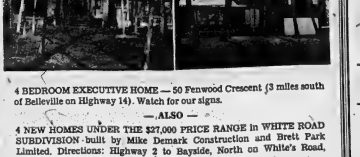

4 BEDROOM EXECUTIVE HOME — 50 Fenwood Crescent (3 miles south of Belleville on Highway 14). Watch for our signs.
— ALSO —
4 NEW HOMES UNDER THE $27,000 PRICE RANGE in WHITE ROAD SUBDIVISION built by Mike Demark Construction and Brett Park Limited. Directions: Highway 2 to Bayside, North on White's Road, across the C.N.R. and look for our Open House signs.
OPEN THIS WEEKEND SATURDAY & SUNDAY 2 p.m. - 5 p.m.
BELLEVILLE OFFICE 962-9154
TRENTON OFFICE 392-9278

NDPers May Battle Over Price Controls

VANCOUVER (CP) — Battle lines appeared to be forming among New Democratic Party delegates being prepared for today's debate on price and wage controls. The ultimate debate is one which could reverberate through the minority Liberal government.

So far the NDP, which holds the balance of power in the minority Parliament, has said little about possible controls. And the government has had little trouble fending off Conservative demands for a temporary freeze on prices and incomes. But it would be a different matter if the NDP, through convention resolution, were to support the Conservative demands.

The broadly-based cost-of-living resolution before the NDP convention today said only that "across-the-board wages and profits controls are not the answer to the present rise in living costs." Many senior party officials had hoped to avoid saddling the 36-member party caucus with any firm policy instructions on the issue.

But by Friday there appeared to be a growing number of delegates favoring some form of control, and there was support for "selective controls" from two premiers: Allan Blakney of Saskatchewan and Ed Schreyer of Manitoba. Mr. Blakney said his province would likely put down on the question of price-control initiated by Ottawa.

Mr. Schreyer said that "once there is consensus that inflationary pressures are no longer tolerable, the next logical step is one of temporary limitations of income policy — a temporary restraint."

He said that inflationary pressures now were closely approaching the intolerable level.

Some delegates said there is a growing feeling among the 1,500 attending this NDP federal convention that it's time for some type of price and wage controls, but it was not known how the resolution would finally emerge. It was considered almost certain that amendments calling for controls would be introduced from the floor.

Meanwhile, as the delegates plowed through their hefty list of resolutions, many of them involving procedural arguments, they put off until Sunday another key battle area: the question of energy. A split developed over the resolution on the issue, described by party leader David Lewis as the most important to face the convention.

The disagreement was over how comprehensive the solution should be. Max Saltzman, MP for Waterloo and chairman of the NDP caucus on energy, said there were also differences over the resolution and an energy sub-committee was hopeful its position would likely get down on the question of public ownership.

MOIRA '73
Children's Program
AUGUST REGISTRATION
MONDAY, JULY 23rd and 24th, 9 a.m. to 4 p.m.
MOIRA SECONDARY SCHOOL
For The Kids: Arts, Home Economics, (Cooking - Sewing) Drama, Science Fun, Music and Gym Arches.
REGISTRATION FEES $1.00 per course
$1.50 for 2 or more courses
50c for Gym Tag
CO-SPONSORED BY ONTARIO MINISTRY OF COMMERCE AND SOCIAL SERVICES and HASTINGS COUNTY BOARD OF EDUCATION.

see & think Program

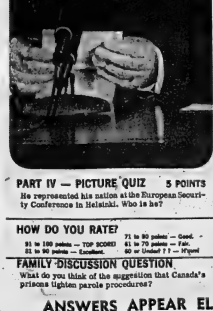

YOUR NEWS QUIZ

PART I — NATIONAL AND INTERNATIONAL

Give yourself 10 points for each correct answer.

1 Canadian planes and crews are bringing food to the starving millions suffering from West Africa's worst drought in over 50 years. The affected area stretches from the Atlantic to Chad, just south of the ... Desert.
a-Gobi b-Sahara c-Atacama

2 A search was begun for Jan Pelzer and Fletcher Thomson, two Canadian citizens reported missing in ... ?
a-Uganda
b-Argentina
c-South Viet Nam

3 The federal government temporarily halted the export of oilseeds and their products, such as soybeans and soybean meal. (CHOOSE ONE: Britain, Japan) is our biggest customer of oilseeds and their products.

4 ITT, an American-based corporation, has been in the news. What do the letters I-T-T stand for?

5 A horse named ... ? ... won this year's Queen's Plate Stakes.
a-Royal Chocolate
b-Secretariat
c-Le Provocateur

PART II — WORDS IN THE NEWS

Take 4 points for each word that you can match with its correct meaning.

1 .....quaint — a-form of dysentery
2 .....qualify — b-kind of insect
3 .....shigella — c-inactive, at rest
4 .....quiescent — d-pleasingly old-fashioned
5 .....cicada — e-modify or limit a statement's meaning

PART III — NAMES IN THE NEWS

Take 5 points for names that you can correctly match with the clues.

1 .....Idi Amin — a-consumer affairs minister
2 .....C. M. Drury — b-president, Uganda
3 .....Herb Gray — c-Wimbledon tennis champ
4 .....Billie Jean King — d-president, Treasury Board
5 .....Tim Foll — e-shortstop, Montreal Expos

PART IV — PICTURE QUIZ 5 POINTS

He represented his nation at the European Security Conference in Helsinki. Who is he?

HOW DO YOU RATE?

71 to 80 points — Good.
61 to 70 points — Fair.
60 or Under! F-F-F — Wipeout

716-73

FAMILY DISCUSSION QUESTION

What do you think of the suggestion that Canada's prisons lighten parole procedures?

ANSWERS APPEAR ELSEWHERE ON THIS PAGE

Published as a Community Service by
ELLIOTT MOTORS (70) LTD.
366 N. FRONT. ST. BELLEVILLE 962-4584

The Intelligencer

Published Daily
Intelligencer Established 1834 — Ontario 1870
A Division of Canadian Newspapers Company Limited
48 Bridge St. East
Belleville, Ontario, Canada
Gerald A. Morton Publisher
R. Wylie Morton General Manager

Government Flounders Over Living Costs

A Good Day for The Opposition—But for How Long?

By RICHARD JACKSON
OTTAWA — For one of the very few times this session, the Conservatives came out fighting the other day on the latest backsetting of the cost of living.

They lampooned Prime Minister Trudeau, Finance Minister Turner, Energy Minister Macdonald, and Consumer Affairs Minister Gray with questions which, for the first time since just after the election, almost seemed to beat the Liberals back down onto their perch.

"Insufferable complacency," was the cutting phrase with which Conservative Leader Stanfield slashed the Prime Minister.

The cabinet was clearly flounderling without answers to the questions on the crisis of inflation.

Their helplessness to rally under this kind of a sustained attack in turn appeared to infuriate and frighten them.

"Sure," admitted Ralph Stewart, plain-spoken Liberal MP for Cochrane and chairman of the Commons Broadcasting Committee, "we looked a fool. We can't stand many days like that.

"The feeling that the government suddenly is unsure of itself gets through to the people.

"But not to worry, the Conservatives do not know how to maintain the momentum. It's all alone increase the pressure.

"It's just a flash in the Tory pan," he said, reassuringly.

But worried as the Liberals kicked it around at their next day caucus, and a couple of the cabinet came under rank and file criticism for (to roast-) they had taken when the Conservatives turned up that heat.

The same day, in the Opposition lobby, Tory (Prince Tom Bell was not so stimulated by the excitement of the Conservative successful assaults on the Liberals that he did not pause, to wonder if they could keep up the pressure.

"I hope," he muttered, "that we don't fall back tomorrow."

But if they do not fall back sooner or later, and likely sooner, it will surprise a combative Conservative party active almost all his life in politics, and recently bemoaning the lack of any real will to stand against far too many of the party's parliamentary troops.

He recalls the high hopes last January when Conservative Leader Stanfield, with no seats than the Liberals in every province but Quebec — in New Brunswick they broke even — led his forces into the Commons.

The Conservatives were only two seats short of the shaken Liberals and hopes were high that in the first or second crisis to confront the government in the Commons, it might be topsiced.

The senator, who has been around Parliament Hill even longer than John Diefenbaker dean of the Commons, knows it was not so much the propping up by the New Democrats of the Liberals that blighted Tory hopes of power.

It was more that the Conservatives were out-psyched by the Liberal flacks.

The government's publicity guru — and these include some Grit MPs skilled in the manipulation of news — put it around that the Conservatives were too busy fighting among themselves to have time to fight the Liberals.

Even more damaging, they got the propaganda across to the Conservatives that the Opposition would look too "greedy for power" if it seriously attempted to unseat the uncertain government when the voters were supposed to be cool to the prospect of another election this soon.

But the other day, on the cost of living crisis, the Conservatives forgot all about the Liberal political propaganda ploys and came out swinging.

Some of the older Conservative hands remembered the days and weeks back in the late 1962 and '63 when the Liberals had done the same.

But it was not a one - day flash in the Grit pan.

They mounted an attack and sustained it.

"Pick, Paul and Chev," as the then Prime Minister Diefenbaker called Liberal cabinet ministers Pickersgill, Paul Martin and Lionel Chevrier, kept the Commons in an uproar.

Paul Martin especially, ignoring first Mr. Speaker Roland Michener and then Mr. Speaker Marcel Lambert, persisted day after day with a calculated provocation of Tory dignity.

He simply turned his back on Mr. Speaker and engaged the Conservative cabinet while the Liberal backbenchers kept up a happy tumult throwing the Commons into disorderly turmoil.

The Government appeared to be losing control and finally did.

The Conservatives, 10 years later, in the cost of living upyear, showed they might do it too — if only they could keep up the pressure.

Mortgage Interest Rates on Upward Spiral

By VINCENT EGAN
Business and Consumer Affairs Analyst
Thomson News Service.

If you're buying a house—despite the staggering prices—you can expect to be staggered again by the cost of a mortgage.

But, high as they are, today's interest rates on mortgage loans are lower than they will be a few months from now, according to experienced brokers.

The going rate on prime conventional and National Housing Act residential mortgages is 9¾ per cent in most parts of Canada. But a 10-per-cent rate is ready in effect in some places, and could well become general, trust companies say.

To obtain money themselves, the trust companies are paying 8½ per cent interest to clients who invest in five-year certificates—and the companies don't consider a return of 1¼ percentage points to be adequate compensation for their efforts.

What determines the cost of mortgage credit?

The simple answer is the law of supply and demand. Currently, the supply of money available for loans doesn't meet the demand.

A more detailed answer, from the economic text books, might emphasize three main determinants of interest levels:

—Liquidity. The Bank of Canada may decide that there is too much money in circulation (liquidity) for orderly economic growth. So it sells government bonds and other securities to banks and others, to sop up their excess cash.

Businesses who need more cash are then forced to sell securities they had been holding. Prospective buyers of those securities have the advantage, and demand lower prices and higher yields.

—Business activity. When the economy is booming, as it is today, businesses need more money to work with, and can afford to pay higher interest to get it.

When the economy slows down, businesses may have more cash than they need, and will invest the excess in securities. That sends prices of securities up and interest, and yields, down.

—Inflation. If the purchasing power of the dollar is dropping steadily, and the lender knows that he will be repaid in dollars that are worth less than those he is lending out, he will demand an inflation premium as part of the interest rate.

Put these all together, they spell still-higher interest rates in the foreseeable future. Mortgage rates are almost sure to go up again.

Over the life of a mortgage, the interest cost becomes by far the biggest item in the cost of purchasing a house.

Let's say you are buying a $53,000 house with a $10,000 down payment and a 40-year mortgage loan for $25,600. At 8½-per-cent interest, the total interest on the loan will be about $73,000—three times the amount borrowed. And more than twice the price of the house itself.

And if the home buyer has to borrow from a second-mortgage specialist to make up the down payment, at rates ranging up to 20 per cent, the borrowing costs become far worse.

With borrowing costs approaching the level of usury, it's time that Ottawa's economic experts lifted their eyes from the textbooks and looked around for a better way to finance housing.

At the very least, the federal government should reconsider its refusal to permit home owners to deduct mortgage interest and property taxes from their taxable income.

The Balance of Nature

Editor,
The Intelligencer.

The spraying program carried out by Forest Protection Limited, jointly owned by the New Brunswick provincial government and the Province's Pulp and Paper Companies, seems to have created more problems than it has solved in their effort to control the spruce budworm in the forest of New Brunswick.

There seems to be a difference of opinion as to the value of spraying large areas of forest to control the spruce budworm. Article in The Intelligencer June 27, 1973. Sadworms Wipe Out Evergreens. Montague Reeve S. J. Carr told Hastings County Council that there was nothing that could be done by way of general spray programs to control timber-destroying pests. He also said that spraying usually does more harm than good and the poison used can kill fish when it falls into streams and other bodies of water.

The Bridges Brothers Limited of St. Stephen, N.B. one of the largest lumberby companies in New Brunswick, are claiming damages of more than $1.5 million against Forest Protection Ltd. saying they were forced to cut down 30,000 acres mainly robins, in areas where the spray program was to be carried out and the bees that helped pollinate their fields disappeared. (Toronto Star, June 19, 1973.)

Provincial and federal governments have sanctioned the massive spray program (Intelligencer June 30, 1972) It looks as if once again government will be forced to spend money to protect the environment have failed to take into consideration the effects of this spray program on nature and what the ultimate damage could be.

The time is long past when we can continue with such a haphazard approach to a problem that could have disastrous consequences. It is possible that spray programs such as this could be balanced by nature for many years.

The federal and provincial governments must realize that it is not good enough to only set in a time limit for the study, have a definite program conducted by competent biocides and pesticides so that all aspects concerning the environment are considered before any spraying is carried out. It is better to err on the side of caution, than to continue on in the hope that the mistakes made can be corrected some time in the future.

Also the future of Canada and the health of its people could be jeopardized if steps are not taken now. If we continue interfering with the balance of nature no one can tell what the ultimate consequences will be. History will judge us by what we do now in preserving the environment, and not our good intentions.

KENNETH B. PEOPLES

Afghans, In Coup

By DAVE THOMAS

LONDON (CP) — The military coup which kicked over the throne of Afghanistan's King Mohammed Zahir Shah was essentially a family affair.

But the takeover by General Sada Mohammed Daud, prime who is also the cousin and brother-in-law of the deposed monarch, means more than a neighbor's family dispute to Pakistan, already troubled along its southern border by its dispute with India.

Daud's early-morning proclamation of a republic included an ominous reference to Afghanistan's historic desire for a northern border area of Pakistan.

The border splits a sizeable concentration of Pashtan tribesmen and there have been intermittent cries from the Kabul government for a separate Pashtan state carved out of Pakistan bolded for its independence from British colonialism in 1919.

The glory of the 18th-century Afghan empire, which extended over most of what now is Pakistan, has been overshadowed in the past by the 64-year-old general who commands an army of 90,000 men and is well-armed, force equipped with Soviet jet fighters and tanks.

Pakistan has already felt the hostility of Afghanistan's new leader, who was prime minister during 1953-63 and who ordered the closing of the border between the two countries in 1955.

Daud, who lost political office after the introduction of constitutional monarchy, was also accused of actively encouraging the Pathan guerrillas in their fight against Pakistan.

Daud's takeover of the Soviet arms may be a severe crimp on any expansionist plans that Pakistan's leader might have been nothing but a "pseudo-democracy" run by cronyism.

One of the rules established in the 1963 constitution prohibited members of the royal family from holding elected office and was specifically inserted to force Daud out.

Observers of Afghan politics have theorized that Daud either wants to or would be able to create a true parliamentary democracy. Political parties have never been permitted in Afghanistan and the country's life is rooted in the incestuous bureaucracy of the country's tribal ruling class without which Daud would lose his own power base.

Today in History

By THE CANADIAN PRESS
July 21, 1973 —

Pope Clement XIII decreed the abolition of the Jesuit order—200 years ago today—in 1773—under years of pressure from political leaders in France, Spain and Portugal. Historians now think the campaign united religious and conservatives who hoped suppressing the Jesuits would appease the mood for reform. Russia refused to put down the order, but the next Pope, Pius VII, reestablished it in 1783. The order was formally re-established in 1814 as a scholarly and missionary body.

1961—Virgil Grissom became the second United States space explorer in a suborbital flight from Cape Canaveral (now Cape Kennedy), Fla.

1833—British newspapers established a Press Council for self-discipline.

1964—The United States occupied Guam during the Second World War.

1836—Mount Waddington in British Columbia, 13,208 feet high, was climbed for the first time by F. H. Wiestaner and party.

1861—The first Battle of Bull Run was fought during the American Civil War.

No Parade

We suspect there are quite a few Bellevillians who lament the decision of the Quinte Exhibition directors to dispense with the usual parade prior to the four-day fair in August and instead use a mobile public address unit to help advertise it.

It may be trite to say that "everybody loves a parade," but it is true for the most part. Certainly it affords a great deal more excitement and color and, shall we say, "pzazz" than the public address method.

The latter comes across all too often as an irritant, almost an invasion of privacy whereas with a parade you can take it or leave it. We recall the time the Christmas parade was in jeopardy but not thanks to the enthusiasm and hard work of Don Foster and his supporters the show went on.

It will be rather a sorry day if the Fair parade falls by the wayside.

Tennis Boom

If tennis is only now beginning to gain in popularity in the smaller centres of Ontario, the membership and enthusiasm for the game of Peterborough's Quaker Club put most communities to shame.

The club has existed since the mid-thirties and has more than 200 members competing for time on only two courts. They include more than a hundred seniors, some 30 students and 75 to 90 juniors. The club plays in the five-team Kawartha league and there is an afternoon league for women players numbering about 35.

The Quaker Oats Ltd., which provided the courts in the beginning, turned over control of the courts to a club executive three years ago.

It is good to see senior citizens keeping their hand in, as well as the growing enthusiasm of the young people for the sport.

No Answer

Accidents on the highways seem almost to be getting out of hand these days, often involving multiple injuries and deaths. A Quinte area woman and two of her children were recent victims of a one-car accident and from Hamilton the other day came word of the death of a 39-year-old woman, her 17-year-old daughter and ten-year-old son on Highway 60 north of Orillia. Three other members of the family were hospitalized. Such tragedy . . . such waste of lives . . . and no end in sight to what is virtually an unstoppable trend.

SUBSCRIPTION RATES

By carrier 70c weekly.
By mail in Canada $30.00 per year; 6 months $16.00; 3 months $8.50, 1 month $3.25 except where carrier delivery available. These areas the mail rate is $52.00.
By mail in U.S.A. and other foreign countries one year $60.00; one month $4.50
Single copy rate 10c each.
Authorized as Second Class Mail by the Post Office Dept., Ottawa, Ont. Reg. No. 1714.
Member: Canadian Daily Newspaper Association; Canadian Press and The Audit Bureau of Circulation.

LOOKING BACKWARD

GLEANINGS FROM OUR PILES OF BYGONE YEARS

20 YEARS AGO

July 21, 1953

Highways Minister, Hon. George Doucett, will meet with Hastings County councillors at their next general meeting to discuss the Madoc-Foxboro contract, according to County Warden Jack Kincaid of Madoc.

More than 1,000 invitations have been sent out to Easter Seal donors to visit the crippled children camp at Merrywood-on-the-Rideau during the camp's official opening. Merrywood is approximately half way between Perth and Smiths Falls.

Sgdn. Leader and Mrs. T. L. Byrne, formerly of Belleville, attended the royal presentation party at Buckingham Palace, when their daughter, Sandra, was presented to Her Majesty, Queen Elizabeth.

30 YEARS AGO

July 21, 1943

Quinte area war industry parade uniforms, members of the Young Loyal Orange Lodges headed Belleville LOL parade to celebrate the "Glorious Twelfth".

The traditional life and drum band headed the local procession as Belleville Orange Lodge and kindred societies left for Point Anne where the section "walk" was held.

With life forwarding today of a draft for $10,783.18, Canada's Holstein breeders have brought the total of funds sent to Britain during the past three years for war relief to $24,677.34 and they raised $11,894.16, and in 1942, $1,900. A large part of the 1941 and 1942 funds were used for clothing and otherwise relieving the distress of merchant sailors whose ships and personal belongings had been sunk in the Battle of the Atlantic.

40 YEARS AGO

July 21, 1933

Thirty pairs of Hungarian partridges were released in the 6th concession of Sidney township by Game and Fish Overseer Inspector J. Lyons. The birds immediately made off for the near-by woods. Another shipment of these birds from the Ontario Government bird farm at Normandale, will be released in the same district in the near future.

Doris Bass of Toronto is the guest of Florence Tufts, Cedar St.

Julia McNabb left today to spend a week with friends in Rochester.

Transportation Issue Looms Large

By DON O'HEARN
From The Intelligencer's Queen's Park Bureau

TORONTO — Our next Ontario general election probably won't be until 1975.

But already it is becoming apparent that one of the big pitches of the government will be its transportation policy—and particularly the demonstration project it is starting to build the Spadina Expressway and Bloor-Danforth subway.

This project will have a passenger capacity mid-way between a subway and a conventional expressway.

It will use vehicles which are supposed to be cheaper to buy and run and will be fully automatic. Very little manpower will be needed in the line-haul operation.

Premier Davis hopes that this system will give a lead not only in Canada but in the U.S., and he hasn't been reluctant to say so.

His vision is not only of Ontario having the most advanced public transportation in its cities, but also of being the centre of planning and manufacturing of public transit systems on the continent.

In line with this, a major transportation research organization is being developed by the government.

And a government corporation, the Ontario Transportation Development Corp., which will hold licences for manufacture and sale of equipment, has been established.

It's a program that lends itself to showmanship, which is getting to be a Davis political specialty.

What's more, though one can't say what attitude may be in its way, it appears to have a good chance of being a successful one.

The CNR project is scheduled to be in full operation by 1976, presumably before the election. And providing 'everything has gone all right, will present a considerable boost to the government's fortunes.

There are those who will immediately say that this will be of interest only to the people for only they would be able to make use of this new transportation approach.

But half of the province's population today lives in the big cities.

And then, this pilot project is only part of the government's new transportation policy.

For the immediate future cities are dial-a-bus projects and large assistance grants, for the subway in Toronto's Spadina and by 1975 we can expect there will be something and something visible and valuable, for everybody.

Jehovah Witnesses Are Facing Showdowns With Nationalists

LAGOS, Nigria (AP) — African patriots seem headed for a showdown with Jehovah's Witnesses who don't believe in saluting flags or singing national anthems.

The religious sect's beliefs clash sharply with the increasingly strident nationalism of black African states.

While the sect's small size has angered politicians from Malawi to Nigeria and Ethiopia to Cameroon where its members have been banned, persecuted or publicly vilified.

It is mainly the refusal of the Witnesses to become involved in national political life that has provoked trouble.

The sect, whose belief centres on the doctrine of the second coming of Christ, regards governments as the work of Satan and refuses to salute flags or sing national anthems.

Founded in the United States in 1878, the Jehovah's Witnesses were banned before 1931 as Russellites, after Charles Taze Russell, who organized them.

A few months ago in Nigeria's Mid-West State, some 30 children were expelled from school for refusing to sing the national anthem and salute the flag.

The church-state conflict has been considerably sharper in other African nations.

Late last year about 10,000 Jehovah's Witnesses were deported to have fled into Zambia, from Malawi.

The flood of refugees, according to published reports, followed attacks mounted against the sect by the Young Pioneers, the young wing of the Malawi Congress party.

Some reports, denied by Malawi, said about 60 Witnesses were killed.

The group was repatriated later amid a flurry of denials by Malawi's president, Kamuzu Banda, that any persecution had taken place.

Banda said they fled "because they had been misled by their fanatical and ignorant leaders who had told their followers that God was about to destroy Malawi—at Armageddon—and that to escape His wrath they must flee the country."

President Kenneth Kaunda of Zambia, was reported to have used the country's security powers to stop the sect's house-to-house appeals for funds.

In Cameroon, the Witnesses were banned after thousands abstained in presidential elections in 1970.

But despite the opposition of President Ahmadu Ahidjo, Moslem, the sect continues to operate underground in that country.

In April, they were banned in Kenya where they were branded "dangerous" to good government.

In June, Gen. Idi Amin's government in Uganda banned the Jehovah's Witnesses and 18 other religious sects which were described as being dangerous to peace and order.

President Mobutu Sese Seko of Zaire also has effectively banned the Jehovah's Witnesses, insisting that all Protestant churches and sects wishly under the umbrella of the Church of Christ in Zaire, formerly The Congo.

Statistics on the number of African members of the sect are sketchy.

One published report puts the total figure in black Africa at 200,000, with about 10,000 in Cameroon, 14,000 in Zaire, 15,000 in Ghana, 12,000 in Malawi, 80,000 in Nigeria, 12,000 in Rhodesia, 36,000 in South Africa, 16,000 in Zambia and several other thousands in Kenya, Uganda and Tanzania.

The sect's adherents maintain a rigid discipline and the current appears to be gaining increasing popularity, especially in West Africa.

"You cannot find a Jehovah's Witness in the prisons," says one member of the sect in Lagos. "We are never arrested for stealing or for armed robbery or for any other social vices that are nowadays with the world.

But continued conflict with Africa's governments seems inevitable since, as one Jehovah's Witness put it, "I will not betray my loyalty and respect on this earth."

Asa's Cure for Anxiety Can Work for Us Today

By REV. GORDON C. SMYTH

Asa was born in 913 BC. He ruled Judah for 41 years. He insisted a series of unpopular reforms to rid the land of heathen deities and practices. He removed the Queen Mother from public life because she had made an image of Asherah, the Canaanite goddess of fertility, and worshipped it.

As if King Asa did not have enough to cause anxiety at home, more came from abroad. For instance, he was confronted by an attack by Zerah, Ethiopian commander of an Egyptian frontier city. On the outcome might hinge Pharaoh's decision for an all-out invasion of Judah.

The battle would be the next day. The hours of night dragged slowly past. At day break the soldiers of Judah got ready. They wondered, "Where is the King? Why is he not among us?" Where indeed was Asa? There in his tent, on his knees. He had been prevailed half the night. But as day dawned a strange thing happened. A fearful peace came stealing into the King's heart.

In quiet confidence Asa now prayed, "O Lord, there is none like Thee to help, between the naughty and the weak. Help us, O Lord our God, for we rely on Thee, and in Thy name we have come against this multitude."

King Asa rose from his knees, put on his armour, rode out and down in front of his men to rally their spirits. Now the signal to attack, and won a resounding victory.

It takes little imagination to see how this account from 2 Chronicles, chapter 14, has a bearing on our times and lives.

"We have come against this multitude." What a host of problems beset us! In reaction to inflation, pollution, poverty, a sick technology, people are confused, discouraged and no longer find meaning in life. How does he shall we explain the growing phenomenon of the drug culture, the alarming increase in total sexual permissiveness, the number of experiments in communal living, the hordes of uninvolved and unconcerned young Canadians swarming across the land, or the drop-outs from our pews over the last few years?

People are suffering from pre-battle jitters or post-battle fatigue. They are confronted by a multitude of stern realities that overwhelm them. It is really no escaping them. You can run away from most everybody and everything except yourself.

Here, inside you, is the field of defeat or victory. Learning from King Asa's reliance on God can make all the difference.

To increase that reliance the Bible prescribes three basic facts to which many readers of this column may need to return as quickly as possible.

The first fact is the sovereignty of Almighty God. You studied that every time you say, in the Lord's Prayer "Thine is the Kingdom, the power and the glory." You say it, but do you acknowledge it in your thinking and encounters?

Otto Dibelius, late Bishop of the Evangelical Church in Germany, wrecked international prominence for his heroic struggle against Nazism and Communism. He rose above everything in which he could consider a multitude against him. It became obvious that he feared God and no other power. This was his creed, "One can do his duty, but very rarely does." Dibelius did one has to leave to the providence of God." Many need your prayers.

The second fact is the presence of Jesus Christ. "Lo, I am with you always, to the close of the age." He said it, meant it, and has kept His word. Augustine, John Wesley, David Livingstone, Albert Schweitzer, Martin Luther King, and Malcolm Muggeridge could testify to that fact. No sane person would call such people religious crackpots. You too can have the thrilling assurance of the companionship of Christ to rely on in time of need.

The third fact to which the Bible would recall us is the power of the Holy Spirit. For example, addressing students of Yale University, the late Sir William Osler said, "Do you remember that most touching of all incidents in Christ's ministry, when the anxious ruler Nicodemus came by night, worried lest the things that pertained to the everlasting peace were not a part of his busy and successful life? Christ's message to him is His message to the world: 'Ye must be born of the Spirit'."

Fertility Fandango Fails to Fill Cradles

OBANDO, Philippines (AP) — Now that the people of Obando have overcome the Roman Catholic hierarchy's disapproval of their dancing a fertility fandango around the altar of the parish church, it may be too late to do them any good.

Birth control has set in. *

More enthusiastically than at any time in the past 20 years, townsfolk and childless couples from all over the Philippines swayed through Obando to a fandango payed by a bamboo version of a brass band, complete with bamboo tuba.

The procession was part of a rite the Catholic Church judiciously has adapted from a custom rooted in pre-Spanish pagan days in this community old town of 30,000. Once a fishing village, Obando is becoming a bedroom suburb for Manila 30 miles away.

The fandango ended this year at the altar of the San Pascual parish church. The bamboo band blared, and couples sang a traditional Tagalog song, which, roughly translated, goes like this:

"Santa Clare, so pure,
"This is my pledge.
"When I reach Obando,
"I will dance the fandango."

For doing the Obando fandango, the faithful childless are supposedly rewarded with a child.

So, when the procession this year moved past the Obando family planning center, the moment represented a clash of interests. But the centre staff turned out, nevertheless, to cheer on the dancers following the statues of Santa Clara and San Pascual carried by parishioners.

But inside the centre, its director, Dr. Ruffino Bautista, indicated dancing was not enough to prevent.

According to Dr. Bautista, the third statistics indicate a drop in Obando's birth rate since 1967 when it was 38 per 1,000. Now it is 21 per 1,000, based on his figures. He credited the decline to birth control.

The faithful still are betting on the fandango which only last year spawned its dramatic finish before the altar. The dancer around the altar hailed in 1948 when the bishop of Manila then, Michael J. O'Doherty, decided it was too pagan.

Father Rome Fernandez, the parish priest, said the church now no longer has an objection.

Then the famous Canadian-born doctor gave those young married couples advice on what they would do well to accept. He said, "Begin the day with Christ and His prayer . . . you need no other. Learn to know your Bible, though not promising or fanciful ones. In forming character, its touch has still its ancient power. Fifteen or 20 minutes day by day will give you fellowship with the noblest of the race, and little by little as the years pass you extend your friendship with the immortal dead."

Sir William continued, "They will give you faith in your own day. Life is a straight, plain business, and the way is clearblazed for you by generations of strong men, into whose labors you enter and whose dangers must be your inspiration."

Accept the facts of the sovereignty of God, the availability of Christ, and the power of the Holy Spirit. Build on these facts and live by them. This includes getting off your knees from regular prayer, putting on your armour like King Asa long ago, and fighting a good fight with all your might. It includes at length facing death with a steady eye, ready to storm the very gates of heaven.

The Anglican Church of Canada

ST. THOMAS' CHURCH

1972 — 1973
CORNER OF CROMBIE AND BRIDGE STS
REV. PETER M. TITT, B.A., B.D., Rector
Organist: Mr. Donald W. Davenport

SUNDAY, JULY 22nd
FIFTH SUNDAY AFTER TRINITY

8:00 a.m.—HOLY COMMUNION
10:30 a.m.—MORNING PRAYER

THERE WILL BE NO SERVICE ON WEDNESDAY MORNING

NEWCOMERS TO THE CITY ARE INVITED TO MAKE ST. THOMAS THEIR CHURCH HOME

CHRIST CHURCH

CORNER OF COLEMAN AND CATHERINE STS. (at the Footbridge)
CANON R. B. DERLOM WRIGHT, Ld't., Rector
REV. J. R. TITTLEY, B.Sc., A.R.C.O., Assistant
Organist & Choir Master: JOHN C. WITHERS

SUNDAY, JULY 22nd
TRINITY V

8:00 a.m.—HOLY COMMUNION
10:30 a.m.—MATINS

WEDNESDAY — HOLY COMMUNION 10:15 a.m.

VISITORS AND NEW MEMBERS WELCOME

ST. MARGARET'S ON THE HILL

ORIOLE PARK AVENUE
REV. J. J. DOWLOW, Rector
Organist: Mrs. WILLIAM S. F. MANTON

SUNDAY, JULY 22nd
TRINITY V

8:30 a.m.—HOLY COMMUNION
10:30 a.m.—MATINS

WE WELCOME NEW FAMILIES TO OUR PARISH

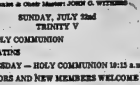

CALVARY TEMPLE

PENTECOSTAL ASSEMBLIES OF CANADA
92 DUNDAS ST. E., BELLEVILLE
REV. C. K. BENN, Pastor — REV. I. LEACH, Associate
D. OGBORNE, Organist — D. LEACH, Choir Director

A KEY '73 CHURCH

10:00 a.m.—CHRISTIAN EDUCATION HOUR for th Family. Put God first, take time to worship. Attendance last week, 283.

11:00 a.m.—WORSHIP AND THE WORD. Pastor's text- Exodus 17.

7:00 p.m.—SERVICE OF EVANGELISM. A Sunday nights service you'll enjoy. Pastor's Subject: "GOD IS NOT TAKEN BY SURPRISE!"

Tuesday to Friday, 10:00 a.m.—Morning Prayer

Wednesday, 7:30 p.m.—FAMILY NIGHT with departments functioning through the summer for all ages. Make Wednesday night a spiritual highlight of the week.

TONIGHT, July 21, Bus leaves at 6:30 for Cobourg Lakeshore Camp. Returning after service.

DIAL-A-MESSAGE, 968-8030, anytime, day or night.

BUILD YOUR LIFE AND HOME WITH US ON THE OPEN BIBLE.

Christian Science Society

16 Branch of the Mother Church
The First Church of Christ, Scientist, in Boston, Massachusetts
122 Front Street
Belleville

SUNDAY SERVICE
11:00 a.m.

SUNDAY SCHOOL
11:00 a.m.

TESTIMONIAL MEETING
4th Wednesday of each month
8:00 p.m.

ALL ARE WELCOME

BETHEL CHAPEL

(Corner Church and Station Streets)
(Opp. the Federal Building)

TONIGHT AT EIGHT :
LLOYD OPPEL
and
SAM MATTIX

Meet and hear these two young men who were released earlier this year after being captured in Laos where they were missionaries. They plan to return this fall! Everyone is welcome.

9:30 a.m.—THE LORD'S SUPPER
11:00 a.m.—FAMILY BIBLE HOUR and Sunday School for all ages
Classes all started
"GOD'S SOVEREIGN FREEDOM"
Robert G. Dempster preaching

SPECIAL SUMMER SUNDAY EVENINGS AT BETHEL CHAPEL
TIME AND ETERNITY

You are invited to visit Bethel Chapel these Sunday evenings at seven to see Christian documentary films. The services will be bright and helpful . . . come and bring a friend!

Wednesday, 7:30 p.m.—Prayer and Bible Study

SUMMER VISITORS TO THE QUINTE AREA WELCOMED!

Centennial Free Methodist Church

33 Amodeo Rd.
PASTOR — REV. LORNE C. BALL

Sunday School cancelled for the summer.

Sunday Morning — 11:00 a.m.

Sunday Evening — 7:00 p.m.

SUMMER VISITORS ALWAYS WELCOME

BELLEVILLE ALLIANCE CHURCH

33 W. Moira St. at Coleman

MORNING WORSHIP 11:00 a.m.

SUNDAY SCHOOL 9:50 a.m.

EVENING SERVICE 7:30 p.m.

MIDWEEK SERVICE TUESDAY, 8:00 p.m.

Holy Trinity LUTHERAN CHURCH

518 VICTORIA AVENUE EAST
Rev. Donald J. Himmelman, B.A., B.D.

11:00 a.m.—MORNING SERVICE

The Wesleyan Methodist Church

Everett and Henry

Minister:
REVEREND P. S. TRIER, B.A.

Organist: Mrs. Alleen Blakely

SUNDAY, JULY 22nd

9:45 a.m.—Sunday School for the Family

11:00 a.m.—"SPIRITUAL PURITY"

7:30 p.m.—"SPIRITUAL MATURITY"

Services on July 29 and August 5 will be withdrawn in favor of Silver Lake Camp.

A KEY '73 CHURCH

The Presbyterian Church in Canada

THE CONGREGATIONS OF
ST. ANDREW'S and
ST. COLUMBA CHURCHES
COMBINE SERVICES
ALL OF JULY
AT
ST. ANDREW'S CHURCH
WEDNESDAY EVENING AT 7:30
SUNDAY MORNINGS AT 10:00
Care Group provided on Sunday mornings

PARKDALE BAPTIST CHURCH

324 SIDNEY STREET

Organist:
MRS. MARION FOSTER

Minister:
REV. ERIC PENNY

EVERY SUNDAY —
9:45 a.m.—BIBLE SCHOOL
11:00 a.m.—REV. NEIL BIGNALL, Columbia, South America.
7:30 p.m.—REV. IAN McLEAN
EVERY WEDNESDAY —
Mid-Week Meeting at 8:00 p.m.

STANDARD CHURCH

Coleman St. Near Footbridge — 40 MURRAY ST

PASTOR - REV. B. WOOD

10:00 a.m.—Sunday School
11:00 a.m.—Morning Service
EVENING
7:30 p.m.—Evening Service
8:00 p.m.—THURSDAY — PRAYER MEETING

The United Church of Canada

RIGHT REVEREND D. ERIC McLEOD, M.A., B.D., Th.D.
Moderator
Rev. E. W. Hawke, C.D., B.A., B.D.
President, Bay of Quinte Conference
Rev. J. Leslie Dunn, B.Y.M.
Chairman, Belleville-Trenton District

BRIDGE STREET and TABERNACLE UNITED CHURCHES COMBINED SERVICES AT TABERNACLE UNITED CHURCH

CORNER STREET NORTH OF VICTORIA AVE.
Minister: REV. ERIC W. HAWKE, B.A., B.D.
Organist: MR. ROBERT JOHNSTON

SUNDAY, JULY 22nd
10:00 a.m.—MORNING WORSHIP
Sermon Subject: "THE MIRACLES OF JESUS"
—BY THE POOL OF BETHESDA
Junior Congregation

Car Parking in Tabernacle's Large Parking Lot on John St. behind the Church.

EVERYONE WELCOME

HOLLOWAY ST. UNITED CHURCH

CORNER DUNDAS AND HOLLOWAY STREETS
THE FAMILY CHURCH
Minister: REV. J. C. KELLOCK, B.A., B.D., D.T.M.
Organist and Choir Director: Mrs. Ruth Hamilton

SUNDAY, JULY 22nd
10:00 a.m.—MORNING WORSHIP

ALL WELCOME

EASTMINSTER UNITED CHURCH

BIRCH CLIFF AVENUE AT BRIDGE STREET
Minister: REVEREND ALEXANDER CAMPBELL, B.Th.
Organist: Mr. Lee Stratton

SUNDAY, JULY 22nd
10:00 a.m.—MORNING WORSHIP

COLLEGE HILL UNITED CHURCH

NORTH PARK STREET JUST NORTH OF COLLEGE
REV. ROY S. VESSEY, B.A., B.D., Minister
Organist - Mr. Paul Coughlin — Choir Conductor - Mr. Don Deitz

SUNDAY, JULY 22nd
9:30 a.m.—MORNING WORSHIP
Sermon Topic: "THE WORKING OUT OF GOD'S PURPOSE"

EVERYONE WELCOME!

Baptist Churches

MEMBERS OF THE BAPTIST CONVENTION OF ONTARIO AND QUEBEC AND THE BAPTIST FEDERATION OF CANADA

Victoria Avenue Baptist Church

Corner of Victoria Ave., and Pinnacle Street
Organist and Choir Director: Mr. and Mrs. Neil Smith

11:00 a.m.—MORNING WORSHIP
Guest Minister for the Month of July:
DR. HARRY M. DAVIS

EMMANUEL BAPTIST CONGREGATION WILL BE WORSHIPPING WITH US DURING JULY.

Emmanuel Baptist Church

60 Rollins Dr.
Next to Y.M.C.A.

Pastor:
Rev. Charles H. Savage

COMBINED SERVICES
DURING JULY AT VICTORIA AVENUE BAPTIST CHURCH

Services in this Church resume in August at 11:00 a.m.

COME AS YOU ARE . . . COME IN YOUR CAR

BELLEVILLE PLAZA
(JUST OUTSIDE DOMINION)

EACH SUNDAY — 7.00 P.M.

SPECIAL TALENT — SPECIAL MUSIC — DYNAMIC MESSAGES

BRING THE BABY, THE WHOLE FAMILY . . . EVEN SHUT-INS

AND AT THE CITADEL
FAMILY WORSHIP — 11:00 a.m.
SUNDAY SCHOOL — 9:45 a.m.

The Salvation Army

188 Victoria Ave. at Chatham Street

CORPS OFFICERS MAJOR AND MRS. R. NELSON
SONGSTER LEADER: G. GRAINGER
DEPUTY BANDMASTER: A. AUSTIN

"MARANATHA"
CHRISTIAN REFORMED CHURCH

72 ORCHARD DRIVE

Minister: Rev. H. Katerberg, B.A., B.D.

WORSHIP SERVICES
10:00 a.m. and 7:30 p.m.

YOU ARE WELCOME TO WORSHIP WITH US.

Recent Weddings

DR. AND MRS. RUSSEL L. THOMPSON

Thompson — Clelland

St. Thomas' Anglican Church recently was the scene when Sharon Marie Clelland married Dr. Russel Lorne Thompson.

Sharyn is the daughter of Mr. and Mrs. Allen J. Clelland, Belleville. Russel is the son of Mr. and Mrs. Alvin Thompson, of Ottawa.

The Rev. Peter M. Tett officiated the afternoon wedding.

Given in marriage by her father, the bride wore a long white swiss organza silk dress with high neckline trimmed with lace. Long sleeves and a short train were features of the gown. A crown of seed pearl held her shoulder length veil. She carried red roses.

Mrs. Clark Webster, matron of honor, wore an A-line dress in pink cotton batiste. She wore a white picture hat with ribbons and carried a single pink rose.

Bridesmaids were Linda Clelland, the bride's aunt, who wore green; Karen Barrington, Toronto, who wore blue and Pat Thompson the groom's sister, who wore mauve.

They wore white picture hat and ribbons to match their dresses. Each carried a single yellow rose.

Dr. Ilmar Kent, Ottawa, was best man. Ushers were Dr. Clark Webster, of Russel, Ont. Cliff Thompson, brother of the groom and Wayne Clelland, brother of the bride.

The wedding reception was held at the Royal Canadian Legion.

After a wedding trip to St. Louis Island, the couple will reside in Petawawa.

MR. AND MRS. DOUGLAS J. COUTURE

Couture — Monteith

Sheila Isabel Monteith, daughter of Mr. and Mrs. William B. Monteith, of Markham, Ont., and Douglas John Couture, of Toronto, son of Mr. and Mrs. Gerard G Couture, Belleville, were married in a candlelight ceremony in St. Andrew's Church, Markham.

Rev. Fred Craney officiated at the ceremony.

Given in marriage by her father, the bride wore a white eyelet gown with high neckline and short puffed sleeves. A lemon yellow sash and a cap of white daisies completed the ensemble. She carried a bouquet of white daisies, yellow snapdouds and baby's breath.

Kathy Noble, the bride's sister, was matron of honor. She wore a lemon yellow sheer gown embroidered with white daisies. She carried cornflowers, baby's breath and daisies.

Beverly Rickard, Suzanne Couture, the groom's sister, were bridesmaids and wore gowns the same as the matron of honor's.

Paul Hunter, groomsman was assisted by ushers Iain Monteith, the bride's brother, and Scott Couture, the groom's brother.

A reception was held at the Guild Inn, Scarboro.

The couple will reside in Oakville.

MR. AND MRS. DAVID R. BONSOR

Bonsor - Ruckstuhl

Mary Diane Ruckstuhl and David Ronald Bonsor were married July 7 by Rev. John Grainger in St. Peter's Roman Catholic Church, Trenton.

The bride is the daughter of Mr. and Mrs. Raymond Ruckstuhl, of Trenton. The groom is the son of Mr. and Mrs. Ronald Bonsor, Belleville.

Given in marriage by her father, the bride wore a sheath styled gown of imported Swiss soie. A train of crystal peau de soie fell from her shoulders and organza roses held her silk illusion veil. She carried a white Bible with a corsage of red roses.

Judy Ruckstuhl, the bride's sister, was maid of honor. Bridesmaids were Mrs. Sally Ruckstuhl and Suzanne Ruckstuhl were dressed in red and pink organza gowns and white picture hats. They carried parasols filled with roums and baby's breath.

The groom's brother Brian Bonsor was best man assisted by ushers Edgar Willson Lindsay and Mark Ruckstuhl, the bride's brother.

After a wedding reception at the Dutch Mill Inn, Trenton, the couple left on a wedding trip to Europe.

They will reside in Pembroke.

RETAIL SALES

From 1966 to 1971, retail sales in Canada rose by 35.1 per cent to a total of $30,648.4 million.

MR. AND MRS. GARRY RIVERS

Rivers — Foley

Barbara Jean Foley, daughter of Mr. and Mrs. Joseph W. Foley, RR 1, Madoc, wed Garry Joseph Rivers, son of Mr. and Mrs. Ronald Rivers, of Tweed, on Saturday, June 30, at 3:30 p.m. in a double ring ceremony at Sacred Heart of Mary Church, Madoc.

Reverend Father Peter Murphy officiated.

Entering the church on the arm of her father, the bride wore a floor length empire gown of crepe with a flowing train at the back.

She carried a bridal bouquet of pink roses and fern and wore a scalloped illusion veil.

Maid of honor was Brenda Foley, twin sister of the bride. She wore a floor-length gown of floral design over blue taffeta-tied at the back with ribbons of the same fabric. The gown featured a stand-up collar and short sleeves with tucks at the shoulders.

Bridesmaids were Mrs. Joanne Ketler, cousin of the bride, Mrs. Marie Whiteman, sister of the bride, and Lorraine Rivers sister of the bridegroom. All wore gowns fashioned identically to that of the maid of honor, but of taffeta in pastel shades of pink, mauve, and yellow, respectively. Each carried a single long-stemmed rose with gowns and jeans to the bridesmaids hats in the same pastel shades.

Two cousins of the bride, Susan Ketcheson and Kimberley Holmes were flower girls. They wore floor-length gowns of white crimpline with pink velvet bows tied at the back of the empire waist. The short puff sleeves were trimmed in the same dainty pink trim as was on the bride's gown. They wore pink bows in their hair and carried cascade bouquets of pink and white carnations.

Bestman was Gary Beakley, of Stoco, and ushers were Dorane Foley, brother of the bride, Ron Whiteman, brother-in-law of the bride, and Percil Rivers, brother of the groom.

The couple is residing at 5 Sidney St., apt. 1, Belleville.

Engagements

Mr. and Mr . Jack Lapp, of Belleville, are pleased to announce the engagement of their daughter Janice Lynn to David Allen Roper, son of Mr. and Mrs. Claude Roper of Belleville. The marriage will take place Saturday August 18 1973 at 5 p.m. in St. Andrews Presbyterian Church.

A Note About Social News

If you've social news — engagements, weddings, at home notices, graduations — to share with your neighbors, The Intelligencer's Women's Department would be happy to assist you. Come in or call 962-9171 about social news from 8.30 a.m. to 2 p.m.

Mr. and Mrs. Bernard Blakely, of Foxboro, are pleased to announce the forthcoming marriage of their eldest daughter Mary Katherine to Donald Gerald Rouse, son of Mr. and Mrs. Ray Rouse, of Foxboro. The wedding will take place August 4 at St. Michael's Catholic Church, Belleville, at 1 p.m.

Women's Discrimination

DOVER, England (CP) — Rev. Leonard Tyzack has banned a mother's union from meeting in his church because they do not allow divorced women in their club.

GOLF TOURNAMENT

Barcovan Open For Tournament Saturday August 25

BARCOVAN GOLF AND COUNTRY CLUB
CARRYING PLACE 478-2161

THE ADVANTAGES OF ONTARIO BUSINESS COLLEGE

you may choose a partial course.

ONTARIO BUSINESS COLLEGE

54 VICTORIA AVE. BELLEVILLE PHONE 962-8078

AUGUST FUR SALE
SALE INCLUDES . . .
OUR ENTIRE COLLECTION
AT SHARP DISCOUNTS
A deposit will hold your choice

Ashley FURS
CUSTOM FURRIERS

235 FRONT STREET
CORNER VICTORIA AVE.
BELLEVILLE

Shop at Home
The Convenient
Catalogue Way

Teleshop
966-3211

QUINTE MALL, BELLEVILLE
Shop Thursday & Friday 'Til 9 p.m.
Free Delivery of All Orders
Free Pick-Up Of Returns
Teleshop From 8:40 a.m. Daily
SIMPSONS-SEARS

THE FABRICLAND PROMISE

1—LOADS OF FREE PARKING
2—THE GREATEST SELECTION WITHIN A 100 MILE RADIUS
3—THE BEST DOLLAR VALUE ON YOUR OVER-ALL PURCHASE
4—A GOOD SUPPLY OF NOTIONS FOR YOUR SEWING NEEDS
5—FRIENDLY HELPFUL STAFF
6—CONVENIENT HOURS FOR SHOPPING — MON. TO SAT. - 9:30 A.M. TO 5:30 P.M.

PEGGY'S BEAUTY SALON
CLOSED FOR HOLIDAYS
JULY 23rd to 30th
OPEN ON TUESDAY JULY 31st
34 BRIDGE ST. W. 968-6974

IT'S ALMOST AS BIG AS A FOOTBALL FIELD

With over 150 room settings of BIG Name home furnishings without Big Name Prices.

You have to see it to believe it!

Over $4,000 in grand opening prizes.

Cherney's FURNITURE WORLD

North Front St., Belleville 968-3514

CNE
Grandstand Shows

DATE	SHOW	PRICE
Thurs. through Sun. Aug. 16, 17, 18, 19	Scottish World Festival Tattoo featuring RCMP Musical Ride	$4.00, $5.00 *
Mon. through Thurs. Aug. 20, 21, 22, 23	Soviet Red Army Song & Dance Festival featuring Boris Alexandrov	$4.00, $5.00, $6.00
Fri. & Sat. Aug. 24 & 25	James Last with an Orchestra of 60 Musicians	$4.50, $5.50, $6.50
Sun., Aug. 26	Guess Who and the Scubieszare	$4.50, $5.50, $6.50
Mon. & Tues. Aug. 27 & 28	Tom Jones and the Freeman Sisters, Pat Henry, Jeff Stamps Universe	$4.50, $5.50, $6.50
Wed., Aug. 29	Charley Pride, Nancy White & the Good Bros.	$4.50, $5.50, $6.50
Thurs., Aug. 30	Diamonds and the Stampeders	$4.50, $5.50 *
Fri., Aug. 31	Three Dog Night, April Wine and T. Rex	$4.50, $5.50 *
Sat., Sept. 1	Sonny & Cher, Bobby McDougall & David Brenner	$4.50, $5.50 *
Sun., Sept. 2	Canadian National Drum & Bugle Corps Championships	all seats $4.00

* Sorry, $6.00 and $6.50 tickets are no longer available for these shows.
All shows begin 8:00 pm.

An advance ticket purchased any day prior to the day of the performance entitles you to FREE admittance to the grounds (including Ontario Place) on the day of the show.
Does not include vehicle.

MAIL ORDER
When ordering tickets by mail, remember to include show date, price and number of tickets for the show you want to see. Make cheque or money order payable to Canadian National Exhibition and mail with stamped self-addressed envelope to: Canadian National Exhibition, Exhibition Park, Toronto, Ont., M6K 3C3, Attention: Grandstand Box Office.

Tickets by mail order until August 4th.
Tickets also available at CNE Grandstand Box Office and Gray Coach Lines Offices.

CANADIAN NATIONAL EXHIBITION
AUG. 15-SEPT. 3 TORONTO

Picture Your Child in Living Color . . .

8" x 10" LIVING COLOR PORTRAIT

$1.99

by special arrangement with Quinte Mall and Allied Portrait Studio.

A COMPLETE PORTRAIT WILL BE TAKEN, WITH 6 - 8 DIFFERENT POSES TO SELECT FROM.

- Now - Portrait quality studio prints at low family prices.
- Group prices at only 1.00 extra.
- Special offer limited to 1 portrait per family.
- No appointment necessary - simply drop down to the Quinte Mall where the portrait will be taken.

PORTRAITS TAKEN FROM MONDAY, JULY 23rd to SATURDAY, JULY 28th During Regular Quinte Mall Hours

QUINTE MALL
HWY. 14.AT 401

Beef Boycott: A Non-Event

By JEAN SHARP
CP Women's Editor

The beef boycott in Canada appears to have been a non-event. Not many people were even involved in it, and the few who were say it had little or no effect except, perhaps, to heighten people's awareness of rising food prices.

In a Cross-Canada Survey by The Canadian Press, people who led the boycott two months ago said they hoped the awareness might translate into public pressure that would have an effect on food prices, but they weren't optimistic.

Peter Warren, a Winnipeg bricklayer who was among the first off the mark in organizing a boycott, says it was a failure.

He says he went to Ottawa afterwards to present a petition with 30,000 signatures asking for government price controls on meat. He says he met with New Democrat and Conservative agriculture leaders but was turned down by the Liberals.

Mr. Warren says what other boycott leaders maintain, that the Price Review Board is ineffective because it has no power.

Blanche Jullinot of La Ligue des Femmes de Quebec in Montreal agrees. She says her group wants a new board with representation from consumers, farmers and processors to reflect general opinion.

The group sent a delegation to Ottawa to lobby for a new boardand is planning to circulate a petition this summer.

Kelby Olliyff says petitions are still "floating around" in Vancouver and will be sent to Ottawa to protest meat prices.

She was one of the organizers of People Against Soaring Prices, which she says never really caught on.

Margaret Rouble of the Toronto-based Women Against Soaring Prices says she believes the boycott helped by alerting consumers to rising prices, but she says she isn't involved in it anothen another.

Neither is Joanne Fisher of Courtright, Ont. She now says education is needed to teach homemakers about buying and preparing food.

Bob Roberts, an Ottawa broadcaster, says he doesn't believe another boycott is possible.

"I think you would have to find some entirely different method. I don't think people would support it."

Janet Murray of Halifax says the boycott "failed because it couldn't succeed."

"It's difficult to bring prices down for any length of time, considering the lack of controls available to aid consumers," said Mrs. Murray, president of the Halifax County branch of the Consumers' Association of Canada.

The CAC's national president, Mavyne Brechin of Toronto, recently reiterated the group's stand that boycotts are little use and may even serve to drive prices up.

It is the opinion expressed by some government officials.

But people who eat meat and even by some producers.

Diana Haverstock, chairman of Edmonton's Protest Outrageous Rising Costs, says her group sent a petition to the Alberta consumer affairs minister.

She says she finds the price of meat "ridiculous" and buys little, but she did not think a boycott would accomplish anything.

"It would have stopped production of beef at the farm-duction of beef at the farm-gate level. Then when people did go back to buying beef, prices would have gone higher."

Three independent butchers in St. John's all say their sales volume hasn't changed, in spite of complaints about prices. They have regular customers who continue to buy about what they have always bought.

There were no boycott organizers in Newfoundland or P.E.I.

B.C. Agriculture Minister Dave Stupich says he was pleased that Canadian consumers largely ignored the boycott. He says prices might be briefly reduced by a boycott but in the long would go higher.

His opinion was shared by an official at Swift's Meat Packing in Montreal who preferred to remain anonymous. He said with it as demand, the farmer would produce less, and prices would rise.

There seem to have been a few side-effects from the boycott. Both horse meat and the new part-soybean hamburger were given a good deal of publicity, and many have attracted some customers.

And several of the boycotters said people learned to use cheaper cuts of meat, to eat more fish, to experiment with some meatless dishes.

Engagement

Mr. and Mrs. Alton L. Whitney, of Barker's Point, N.B., are pleased to announce the engagement of their daughter, Marlene Rose, to Douglas Earl Spearman, eldest son of Mr. and Mrs. Ira D. Spearman, of Belleville. The marriage will take place August 25 at Wesleyan Church, Barker's Point.

Burglar Protection

Consumers' Association of Canada reminds home and apartment dwellers that night chains should not be relied upon for burglar protection. The non-locking type can be removed by a simple method from outside, and all types will give way to a heavy blow from a shoulder or foot. Furthermore, they can be stripped easily with hacksaws. Disreputable locksmith. CAC national headquarters is located at 109 Gloucester Street, Ottawa.

Ann Landers

'Beautiful Person' Divorced

Dear Ann Landers: I am in love with Todd and he is in love with me. He's a beautiful person and I know we could have a wonderful life together. My parents hate this man because he is several years my senior and has been divorced three times. I admit he has got a lousy rap when it comes to his previous wives were selfish and stupid. No woman has ever loved him or understood him as I do.

Next to Todd, the boys in school seem like infants. They bore me silly. I am willing to face the wrath of my family and go away with this man. Please tell me this marriage has a chance.—Difference Drummer

Dear Different: You don't want advice. You want approval, and I'm not about to give it.

When I learn more the facts crowded from a letter that the facts stated. You avoided telling me Todd's age, or yours. This leads me to believe you are at least a generation apart. You failed to mention whether Todd has children. I'll bet he has several living somewhere, too, if you run off with this aging Lothario. within two years you'll be looking for a younger and he'll be looking for his fifth.

Dear Ann Landers: Every now and then you print a letter about problems that come up because people didn't make the proper plans in regard to their burial. Here is what happened to our family and I hope something will learn from it.

Our beloved mother passed on in 1967. Dad married again in 1981. His second wife started in with that double plot talk immediately after they were married. She nagged him incessantly. Dad agreed to a double plot for him and his second wife so he could get a night's sleep.

Last year our beloved wife suffered a stroke and died two weeks later. His wife was married within five months. Yesterday we learned from a reliable source that now she is nagging her new husband for a double plot. Our beloved dad is alone in his half of a double plot and Mom is alone in her half of a double plot. They are on opposite sides of the cemetery and for us children it is the longest walk in the world. What should we do?—Grieving in El Paso

Dear E.P.: Have your father or your mother moved so they are side by side.

Doris Clark

From Tragedy to Success—Hilly Raises Her Family With Catering Business

We always caller her Hilly (no reference to baked-on and sort of pet name derivative from her surname.) When her husband, a travelling salesman, first took up with another women and left her on her own she had two small children to feed. Her whole world tumbled about her, but she picked up the pieces.

After the first shock, she was looking for things to do to support her threesome. A friend had the inspiration to ask her if she would help with a party by making up fancy sandwiches, preparing coffee and putting it all on a hostess trolley.

On the appointed evening Hilly sneaked in the back door of her friend's home, quietly and efficiently prepared delicious snacks, set it all out on a trolley, picked up an envelope with some money in it admired to her, left by the back door as her hostess stepped into the kitchen and ordered her thanks.

Hilly didn't know it then, but this was the beginning of a catering business. Next, a friend of hers had a husband with a taste for pickles; yet said friend hated the aroma of vinegar which would pervade the household if she were to make the kinds of pickles he wanted. Would Hilly like to make up a batch for her? Hilly would!

While she was working on this assorted batch, other friends saw the assembled filled jars. She sold every jar to these new customers before delivering what had been ordered in the first place. She had to make up the batch all over again!

By this time Hilly was silently thanking those blessed parents who had put her through a course in home economics before she was married. She knew how to handle food and she knew a good deal about nutrition.

Hilly was and is the kind of person who loves a joke, good humor, a happy evening with friends. She never refused an invitation. have thought her to arrive home at night after a bridge game and begin cooking up an order for lemon meringue pies before falling into bed; and never saw anyone make a lemon pie more efficiently.

But she had two small mouths to feed and a house to keep, because her husband never came back, never sent money; and a divorce went through. She recalls times when she was down to a quarter. Once, she says, she was down to 10 cents, and with it she purchased a pound of icing sugar, made up and delivered a cake which had been ordered and received the money — 25 cents.

It didn't take long for her business to grow. She reminds us now of how my sister helped her make up a price list (her ubusiness sense didn't go that far). From then on her complete list of confections went out with every item her young son delivered. —All that was 40 years ago. Hilly is 79 now, living with her unmarried daughter, both in the best of health and enjoying each other.

I saw Hilly a few days ago. Healthy, happy, glad to be alive. And looking as if she might well make it to a hundred. She does the shopping, prepares the dinner, keeps the house for her highly paid executive type daughter. I think their genius for laughter keeps them both young in spirit.

Wouldn't you call that a healing success out of tragedy? I would.

Taking it over helps. Write to Doris for help with your dilemma, care of this newspaper.

"We handle all details. Appraising. Advertising. Inspections, Financing Negotiating. Why guess at it? Let us do it for you professionally."

PHONE 962-3418 AND LIST WITH

FRASER & O'NEIL

FOR
LAWN & GARDEN CARE PRODUCTS
VISIT
SMITH DOMINION HARDWARE
314 FRONT STREET DOWNTOWN HARDWARE
Free Parking Stamps with any purchase. Park in the New Upper Front Street Attendant Operaed Municipal Parking Lo and Use Our New Rear Entrance.

Foxboro Fabrics
Hwy. 14 North to Foxboro — 963-3555
FIRST QUALITY FABRICS
Specialists in Bridals,
Custom Made Draperies and Upholstery
Personalised Professional Service

LADIES'
ELECTROLYSIS
Avoid shaving, tweezing or use of depilatories. Have unwanted hair permanently removed by electrolysis. Free consultation and estimates. Work guaranteed. Phone for appointment and information call collect.
HARRISON SALON,
KINGSTON, ONT.
542-5595

"SHOP AT HOME"
Decorator Service
968-8574
CALL DOUG HEYWORTH
FOR PERSONAL CONSULTATIONS

Fruteau MOTORS LIMITED
ARRIVAL NOTICE
ATTENTION PARENTS, GRAND PARENTS
The Perfect "Gift" For A Special Person
The All New General Motors INFANT AND CHILD LOVE SEATS
NOW IN STOCK
The Newest Safety Seats For Travelling Tots
Call Us Today
Trudeau Motors
PARTS DEPT.
968-8767

GREAT DRAPERY CLEANING
Commercial
Residential
Fast Service
FREE Estimates.
Taken down and rehung by our own experts. No shrinkage. Color Bright. Pressed Right.
Alterations & Bed Installation Fine Carpet & Upholstery Cleaning.
Spotless
Rug and
Drapery Cleaners
Dry Cleaning, Tailoring & Storage
78 Main St. — Trenton
PHONE 392-3556
Serving the Quinte Area Since 1945

AFTER THEY'VE HIT THE BIG TIME!

It's Easy! Sure they're famous but they haven't let fame go to their heads. Our Cows want nothing more out of life than to go on giving you the purest, freshest, best-tasting milk you can get anywhere. They still work harder to give you their best. DRINK REID'S MILK . . . It's the BEST milk in Hastings and Prince Edward County.

HERE'S WHY . . .
- Reid's Dairy is the ONLY Dairy Processing Milk in Belleville
- Reid's Dairy is Belleville's ONLY Locally Owned and Operated Dairy
- Where quality and service compare, buy Canadian.
- Reid's Dairy has 5 day a week home delivery.
- Reid's Dairy gives courteous and personalized service with their salesmen.
- Reid's Dairy has bottles, sanitary disposal pitcher pack and cartons.
- Reid's Dairy salesmen carry a complete line of dairy products.

MAKE THE COMPLETE SWITCH NOW!
FOR STORE OR HOME DELIVERY
PHONE ANYTIME DAY OR NIGHT
968-9200 — 968-5100
& OUR COMPLETE DAIRY SERVICE STARTS IMMEDIATELY
REID'S DAIRY
"SERVING BELLEVILLE AND TRENTON FOR 61 YEARS"
17 PARKER ST. BELLEVILLE

Slick Trick

- Instead of pounding the freshly opened bottle to make catsup pour, insert a drinking straw, push it to the bottom of the bottle, then remove it. Enough air is admitted this way to start even flow.

Belleville Broadloom
"FOR ALL YOUR FLOORING REQUIREMENTS"
PARK PLAZA 180 N. FRONT ST.
(ONE BLOCK NORTH OF COLLEGE ST.)
OPEN: Mon., Tues., Sat., 9:00 a.m. to 5:30 p.m. Thurs., Fri. 9:00 a.m. to 9:00 p.m. CLOSED ALL DAY WEDNESDAY.
CROSSLEY KARASTAN • HARDING • ARMSTRONG • BIGELOW • KRAUS • BURLINGTON

Bennett Big Attraction

HAMILTON (CP) — Singer Tony Bennett and the Woody Herman orchestra, comedian Victor Borge, and country and western stars Ferlin Husky and Jeanne Pruett are included in the lineup for September's opening celebrations of the city's new theatre centre, Hamilton Place.

The centre cost $25.5 million, of which $7½ million of which was raised by public and private subscription with the remainder provided by the city.

It includes a 2,152-seat Great Hall and a 400-seat studio theatre.

Details of the opening celebrations, which will run for one month from Sept. 30, were announced by centre officials Wednesday.

The first night will feature a fanfare, played by Hamilton Philharmonic, commissioned specially for the festival from Canadian classical composer Louis Applebaum. Another original work will follow, with the orchestra, a 50-voice choir, three soloists and a rock band. The work was composed by Canadian Gail MacDermot, who composed the roadway hit Hair.

Shows booked for after the month-long festival include country and western singer Johnny Cash; Sammy Davis Jr., Liberace, Harry Belafonte, the Vienna Boys Choir, the Vienna Philharmonic, French soloist Marcel Marceau, Guy Lombardo, Andre Previn and the Detroit Symphony and Gordon Lightfoot.

WACK
KING 1 — 5 P.M.
BELLEVILLE'S ORIGINAL
WACK

Brew your own full-bodied, refreshing beer with Barle ley-Flavoured Malt Extract! It takes just a few minutes with Carlo Rep-Flavored Malt Extract, in a few days you'll have over 50 bottles or, bottles of beer for you to refresh you.

And the cost? Only about 5¢ a bottle.

Available now at leading retailers or Canadian Breweries Limited. Send for our free booklet!

Canadian Breweries Limited, Dept. 1622 P.O. Box 1800, Postal Station "O", Toronto, Ont. M4A 2M8
Cheque or money order enclosed for the full amount of $.
Name
Address
City
Province
Postal Code

TRENTON READERS MISSED YOUR PAPER?

If your Intelligencer is not delivered by Trenton by 7:00 p.m. (7:30 on Fridays)

CALL
392-3929

Our branch office will try to take care of your problem.

Crossword

by THOMAS JOSEPH

ACROSS
1. City in Italy
6. Search
10. Trouble
11. Flower
13. Speak
15. Equal
16. Lodge member
17. Printing: abbr.
18. Sailor's address
19. Ordain
21. Fragrance
23. Knock
24. Go
25. Fuss
26. Indian weight
28. Mistake
30. Wife of Ares
31. ___ Carlo
32. Fragrant herb
34. Slippery
35. Bowling alley
36. Beautiful lady (it.)
37. Drink
38. Ireland
39. Cape Cod town
40. Cape
41. Accomplish
42. Ascend
43. Argentine dictator
44. Informal farewell
47. Drowned DOWN
1. Powdered lava
2. Indian farmer
3. Make auto parts
4. Parade with power
5. Church part
6. Hopper
7. Mine: abbr.
8. Make coffee
9. Cereal
10. Stringed instrument
12. Mother
14. Lamb
15. Lower
17. Metals
20. Lower
22. Assisted
24. Sun
25. Fuss
27. Lend
28. Summer
29. Rainbow
30. Regretful (2 wds.)
32. Tropical fruit
33. Compel
34. Wife of Lester
35. Ordain
37. Pigpen
38. Ireland
39. Cape
40. Cape
41. Accomplish
42. Ascend
43. Argentine dictator
44. Informal farewell
47. Drowned DOWN

Yesterday's Answer

34. Wife of Lester
35. Ordain
37. "Cricket"
38. Angle-
39. Ireland
40. Cape
41. Accomplish
42. Ascend
43. Argentine dictator
44. Informal farewell
47. Drowned DOWN

DAILY CRYPTOQUOTE — Here's how to work it:

A X Z D L B A A X R
N L O N G F E L L O W

One letter simply stands for another. In this sample A is used for the three X's, for the two O's, etc. Single letters, apostrophes, the length and formation of the words are all hints. Each day the code letters are different.

CRYPTOQUOTE

L M A N V M M E N A N B B E Q X O V Z M D O I B
Z M D I A B B U O E H Q X O V Z M D P N T B V M
V X M A B O I M D E H Z M D — B E A O Y O J Q B E H

Yesterday's Cryptoquote: NEXT TO THE DOG, THE WASTEBASKET IS MAN'S BEST FRIEND.—AUTHOR UNKNOWN.

Belleville Livestock

Sale of July 17, 1973

Trade was steady on most classes of livestock Tuesday. Good steers and heifers were steady. Good cows were stronger. Good calves were steady and medium calves were lower. Good stock calves sold strong. Springers were in strong demand. Weaned pigs and sheats were stronger.

Following are quotations:

Choice steers, 40 to 46; good heifers, 38 to 40; common and medium, 33 to 38; good cows, 23 to 25; bullocks as high as 37; medium, 29 to 33; common, 25 to 28.

Good heavy bologna bulls, 36 to 41; medium 34 to 36; common, 30 to 34.

Good stock calves, 40 to 52; choice veal calves, 46 to 72; good veal calves, 38 to 45; medium 30 to 35; common, 20 to 25; bulls, 26 to 30; bob calves, 50 to 100.

Lambs, 43 to 45; sheep, 10 to 14.

Fat hogs 46 to 47 on live weight basis; light sows, 30 to 32; heavy sows, 27 to 28; brood sows, $100 to $300; pigs, 220 to 52.

Good springers, $550 to $650 each; good heifers, $350 to $500 each.

HALL FOR RENT
ROYAL CANADIAN LEGION
BELLEVILLE
For Weddings, Receptions or Meetings. Catering privileges available.
Dial 962-2545 For Details

QUINTE DRIVE IN THEATRES
SNACK BAR AT DUSK
TRENTON at BAYSIDE
NOW PLAYING
AT LAST, A COMPASSIONATE AND LOVING FILM ABOUT BEING BLACK IN AMERICA.
Sidney Poitier Productions presents
"SOUNDER"
A Robert B. Radnitz/Martin Ritt Film
PANAVISION COLOR BY DE LUXE®
TECHNICOLOR®

NOW
Michelin ZX Radials Made Exclusively For Imported Cars.
Long-life Michelin ZX radials give your import precise cornering and handling. Road-holding traction and braking. Performance you can count on, on any road. Plus the long mileage that makes for big tire value. Get yours today!
ZX
Trudeau MOTORS LIMITED
PHONE 968-6767
31-45 STATION ST. BELLEVILLE

FULL CARD WINS
$400.00
(Divided Equally)
KINGO
SERIES 24
TODAY'S NUMBERS
24 - 74
CARDS AVAILABLE FOR 50¢ AT
Bonny Cleaners
Bonny Gas — Milton
Bonny Paint Store
Bonny Grocery
Bonny Restaurant
Bonny Variety Store — Belleville
Bonny Wool
Bonny's Drive-In
Bonny's Fish Store — Belleville
Bonny's Hotel
Bonny's Trailer Court
Bonny's Variety Store
Bonny Bill's Chicken
Bonny Bill's Variety
Bonny Cleaners — Bonny — Belleville
Bonnie's Flowers
Bonnie's Grocery
Bonnie's Variety
Bonnie's Variety Mall
Bonnie's Variety Store
Thomas' Gift Store
Trenton Variety
Tully's Country Gardens
Tully's Variety Store
Tully's Variety Store
C.N.I.B. Tuckshop, B.C.E.
SPONSORED BY THE BELLEVILLE KINSMEN CLUB INC.
SERVING THE COMMUNITY'S GREATEST NEEDS
MASTER CARD ON DISPLAY - 211 FRONT STREET
PROVINCIAL LICENCE No. 111233

The newest in biggest yet!
CONQUEST OF THE PLANET OF THE APES

STARTING SUNDAY
Paramount Picture Presents A DINO DE LAURENTIIS Production
the deserter
ROBERT MORSE
In ALBERTO GRIMALDI Production
"ADIOS, SABATA"
COLOR by DE LUXE® United Artists
(Recommended as Adult Entertainment)

Contract Bridge

By B. Jay Becker

(Top Record-Setter in Kansas' Individual Comeback Play)

The bidding:

NORTH	EAST	SOUTH	WEST
♠A742			
♥A532			
♦3			
♣KQ84			

WEST	EAST
♠QJ10852	♠9
♥J765	♥K8
♦10 9	♦AKQJ6543
♣10	♣A 7 3

SOUTH
♠K 3
♥Q94
♦10 7 2
♣J 9 5 2

The bidding:

North	South	West	North
3♠	Pass	3 NT	Dbld.
3♠	Pass	3 ♦	3 ♥
4 ♦	Pass	Pass	Dbld.

Opening lead — four of hearts.

This deal occurred in a four-table team - of - four match in England. At the first table the bidding went as shown and East wound up at 4 diamonds doubled, making five against a heart lead and continuation.

East's three - club bid was rather imaginative, its purpose being to get partner to bid 3 notrump with adequate values in the major suits. Undoubtedly North should have passed four diamonds—he had already bid the value of his hand — but equally at fault was South, who should have doubled three clubs instead of passing. He had all the values he needed to justify a double.

Actually, South can make six clubs, assuming a normal diamond lead. Declarer ruffs in dummy, plays a spade to the king, ruffs another diamond high, plays a heart to the queen, ruffs his last diamond high, and leads a low club from dummy. The only trick he loses is the ace of clubs.

At the second table, East got to four diamonds, making five, and at the third table East got to five diamonds doubled, as a making seven tricks.

It was at the fourth table that the most stirring result was achieved. Here East also got to five diamonds doubled but wound up going down one when North-South co-operated magnificently to hold him to 10 tricks.

South led a low heart, the same opening lead that had been made at the other three tables, but North, upon winning the king, put on his thinking cap, screwed up his courage, and returned a low spade!

South won with the kingand rose to the occasion by returning a trump. East could now ruff only one of his club losers in dummy and eventually finished down one.

Theatre Feature Times

AT THE PARK — In Color — Showing for the last times this evening "The Pleasure Palace" starring Jean Seberg and Richard Conte. "Wild Honey" starring Ann Turkel and Clint Ritchie. Both programs can be seen at 8:15, 10:30 and 12:45. Coming Sunday for one week only, "Tonite I Love You" starring Tommy Sands and Pat Boone. Also "Love on Wheels" starring Luane Roberts and Carlos Tobalina. Both programs can be seen at 7:00, 9:00 and 11:00. Next Wednesday for one week only, "Dirty Little Billy" starring Michael J. Pollard. Also "Valachi Papers" starring Charles Bronson. Both programs can be seen at 8:00 p.m. Restricted to persons 18 years of age and over.

Quinte Mall Cinemas
— Now 6th Week —
24,000 PATRONS CAN'T BE WRONG!
ASK THOSE WHO HAVE SEEN IT.
THE POSEIDON ADVENTURE
Adult Entertainment
Shows At 7:00 - 9:05
Cinema 1
SOYLENT GREEN
People need it... in the year 2022.
Adult Entertainment
Shows At 7:00 - 9:10
Cinema 2

Canadian Crafts — Art Cards - Pottery
Jewellery - Candles, etc.
Due To Public Demand - Custom Picture Framing
Free Gift Wrapping — Personalized Service
BUSINESS HOURS:
SUMMER: ..... 10 a.m. to 5 p.m.
WINTER: ..... 10 a.m. to 4 p.m.
Occasionally closed without prior notice.
THE DEACONS ..... FOXBORO 962-7

FAMOUS PLAYERS THEATRES
First in Entertainment
FAMOUS PLAYERS
air conditioned theatres
HELD OVER - SUNDAY MATINEE
Tonight at 7.10 - 9.00 Sunday Matinee 2.00 p.m.
HE'S THE GREATEST!
WALT DISNEY Productions'
the WORLD'S GREATEST ATHLETE
SUNDAY NIGHT
PAUL NEWMAN JOANNE WOODWARD ROBERT WAGNER
WINNING
Everybody belongs to somebody, except women in Limbo
MARK BURNS
Limbo
ADULT ENTERTAINMENT
BELLE
Winning shown at 7.00
Limbo shown at 9.10 p.m.
347 FRONT ST. 968-8080
entertainment for all!
SUNDAY — SHOCKING!
BEWARE! THE CREEPING FLESH
ON THE SAME PROGRAM
ADULT
"DIRTY LITTLE BILLY"
MICHAEL J. POLLARD
A JACK L. WARNER and WING/GRANOFF, INC. Production
LAST DAY
"VALACHI PAPERS"
"BURGLERS"
ADULT
BOX OFFICE OPENS AT 8.00 P.M.
SHOW STARTS AT DUSK
BELLEVILLE DRIVE-IN

AN ADVENTURE IN EROTICA! STARTS SUNDAY
See her in action
The World's Most Beautiful Woman... LIZ RENAY
Tonite... I Love You
Also Starring LUANE ROBERTS • CARLOS TOBALINA • BARBARA MILLS and MARSHA JORDAN
TECHNICOLOR®
PLUS
IN ORDER TO ENJOY THE BIKERS THRILLS "THEY STEAL Each Other's Girls"
Love on Wheels
A LEVITT-PICKMAN COLOR
PARK
Sun. - Mon. - Tues. at 7.00
Last Complete Program Can Be Seen at 9.20
Saturday Last Times
This Evening
"Pleasure Palace"
"Wild Honey"
SHOW TIME 7.00 - LAST COMPLETE PROGRAM AT 8.35
139 FRONT ST. 968-7771

The Intelligencer

BELLEVILLE, ONTARIO, SATURDAY, JULY 21, 1973

Zwick's Island Lease Doesn't Suit Mayor

By BRIAN AMARON
Staff Reporter

The federal government has offered Belleville a 20-year hold on East Zwick's Island but Mayor Robin Jeffrey says it's not long enough.

She called the news "a disappointment" and said she would bring the matter before city council at its next meeting Aug. 13.

The mayor was reacting to a letter received Friday from the ministry of transport outlining the government's answer to Belleville proposals that included city purchase of the one-time marshland — now owned by Ottawa.

"Twenty years from now, the government might decide to take over the park," said Mayor Jeffrey, noting the city has spent over $150,000 preparing the 35-acre site for future development.

According to the letter, the ministry is offering the city four terms of five years each with no mention of cost. The lease would replace the current agreement which expires in 12 years and costs the city $180 per year.

"Our concern is that a large sum of money has been set aside each year to develop a park on that site," the mayor said. "The city would be loath to spend a lot of money when it doesn't have a long lease."

Mayor Jeffrey led a five-member delegation to Ottawa last May carrying four proposals about the park's future. Its first desire was to purchase the park either for a nominal sum or for $10,000 (a value before landfill) began to change the swamp's nature eight years ago.

Neither of those suggestions was approved, the delegation wanted a 99-year renewable lease. And lastly, they proposed that the federal government itself develop the park.

Mayor Jeffrey said that at one point in the talks, the delegation agreed to a 20-year lease with another two renewable term of 20 years.

"But that was a minimum," she stressed.

Next step, after consultations with city parks board members and the city solicitor, will be to take the issue before city council, the mayor said. She gave no indication of what steps would be taken.

She added that a department official, whom she contacted to clarify a point in the letter, told her it was government policy to restrict leases on federally - owned land to 20-year terms when it was being rented to municipalities.

"I think we're a special case because of the expenditures we've made," she said.

Cooking School on the Street

Ed Gould, teacher of hotel management at Loyalist College gathered a crowd around the Loyalist booth in the downtown mall yesterday with his cooking demonstrations. Operating on an alcohol stove and a habachi he turned out French omelets and shishkabobs, offering samples to bystanders to taste. Watching proceedings are Mrs. Patsy Trudeau and Mrs. Monica Paterson.

Business Sold, Going Cruising

MARMORA (Special) — The welding and small motor repair business at 19 Burnside St., Marmora, owned by John White, has been sold to Brayton Business of Newmarket. The new owner will take over the business Aug. 1.

Mr. White has operated the business in the village for nine years and beer and Mrs. White are making preparations to leave for the south in their 34-foot cruiser. He has installed in his 40-horsepower diesel engines in the cruiser, moored at Deseronto, and is renovating the living quarters for year-round use.

Mr. White raised in his youth, and in 1967 took a navigation course. The couple plans to head for Florida and the Gulf of Mexico, and hopes eventually to see more of the world.

Mr. Cousineau has resumed the business D.J.'s Small Motors. He is a fully licensed mechanic and was in the service station business in Newmarket following his retirement from the Canadian Forces three years ago. During his 22 years in the forces he served in Egypt, Germany and the Yukon.

Mrs. Newmarket. Mr. Cousineau was active in youth work and was a member of the Optimist Club. He was director of Minor Hockey and started lacrosse for youths.

Mr. and Mrs. Cousineau have two sons, Medric, 13 and Glenn, 6, who will be attending Sacred Heart School.

Railway Workers Offer to Meet With Munro

MONTREAL (CP) — Non-operating railway workers have offered to meet federal Labor Minister John Munro or his representative to discuss contentious issues in contract talks.

Richard Smith, chairman of the union negotiating committee, said Friday at a news conference a letter offering to meet the minister has been sent.

He also said the unions, who have vowed to strike, if necessary, to back their contract demands, will give 12 to 14 hours notice before beginning strike action but the date of the first strike has not yet been set.

A strike is legal as of today.

Mr. Smith said "only the report of the union conciliator, John Weldon, would be totally acceptable as a basis for discussion."

Mr. Weldon, who proposed 21.6 per cent wage increases over two years, and company nominee S. E. Dinsdale of Toronto, submitted reports separate from that of Mr. Justice Craig Munroe of the British Columbia Supreme Court, the board chairman. Mr. Dinsdale suggested wage increases totaling 13.3 per cent.

But the unions, while satisfied with Mr. Weldon's proposals on wages, job security and pensions, are unhappy with some of the minor suggestions of his report.

Mr. Justice Munroe suggested wage increases of 11 per cent for clerks, porters, maintenance and roundhouse people, and other employees involved.

Their basic hourly wage now is $3.54.

Eight unions involved announced Thursday night that selective strike action will start as soon as strike co-ordinators can set up offices in 14 municipal cities across the country.

Selective strikes, with only a single region of the country hit for a few days at one time, were decided upon by the unions in talks here this week.

British Columbia, the Prairies, Ontario and Quebec, and the Maritimes are rail regions common to the CNR and the CPR, Newfoundland is serviced only by CN.

A general strike was rejected for fear parliament might force the 58,000 porters, clerks, maintenance men, and other non-operating employees back to work, as was done with two previous railway strikes in 1966 and 1950.

Unions representing train operators and shopcraft people began negotiations to reassess their contracts next week.

"We have spoken to some of the other unions, also considering strike at this time, and they have given us their moral support," Smith said.

Marmora Gets Grant

MARMORA (Special) — The village of Marmora has received a provincial grant of $3,000 for further development of Marmora Park. The 22 - acre park lies on the east side of the Crowe River within the municipality will contribute an amount equal to the grant.

Marmora Area Reconstruction Committee is continuing its drive to raise funds to pay for the arena's new artificial ice plant.

Events planned for the summer include dances at the Retro Club in July and on Aug. 17, the second annual family chicken barbecue at Legion Park Aug. 5 and a fish fry and dance at Marble Point Lodge Sept. 1.

'Arts Degree at 65 Worthwhile Experience

By LENNY WILLIAMSON
Staff Reporter

Education's oldest student Hastings county board of has just finished his courses and says his academic career is over.

Donald Thrush will concentrate on the policy making side of education from now on, as a trustee with the board of education. Queen's University recently notified him that he has earned the bachelor of arts degree he began studying for when he was 62 years old.

But he confesses he is having trouble turning off the study habits he cultivated for three years.

Mr. Thrush returned to university to "clean an unfinished chapter of my life".

He put in five years in medicine at the University of Toronto in the 1930's, and left before getting his degree to join the armed forces. After the war he didn't return to university but entered an entirely different field, retiring recently from the retail sales tax division of the provincial government.

His five years in medicine cost "a lot of money that was wasted" and Mr. Thrush wanted to retrieve some of the value. And a period of disciplined study would help him to retain his mental agility, he believed.

"Some psychologists tell us that after the age of 25 our brain cells stop regenerating and our learning processes start to decline," Mr Thrush says. "I don't know whether or not this statement is true, but what I do know from my experience at Queen's is that many men and women in their 30s, 40s, 50s and even older (as in my case) are successfully proceeding toward university degrees.

It's a myth, he now believes, that ability to concentrate and absorb new thoughts and ideas decreases with age.

When he applied to Queen's

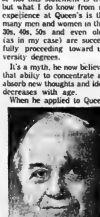

DON THRUSH

to complete his degree, the university counted his five years in medicine as the equivalent of eight credits in arts. To earn the remaining seven credits he needed for a degree, Mr. Thrush took two courses a year, one in the summer and one in the winter, driving to Kingston for the lectures. This May and June he completed his final two courses at a special session at the university. His concentration in psychology and sociology was chosen from him by the university on the basis of his fundamental grounding in medical subjects.

Universities have changed since his student days, Mr. Thrush found. His initial reaction was surprise at the number of cars on campus. In the lecture hall he found participation was demanded of students. The lecture is cut and the emphasis is on dialogue between professor and students. Students are judged on their degree of participation and expected to do individual studies on their own initiative.

The cost of a university education has changed too. In the 1930s Mr. Thrush paid $150 annual tuition fee in the faculty of medicine in Toronto. By the time he finished his Queen's courses he was paying almost as much ($135) for one credi course.

Mr. Thrush drew several conclusions from his degree.

"I know what teachers go through when they get a degree extraordinarily. There's a lot of mental discipline involved that will be reflected in the classroom."

Mr. Thrush was impressed with the young people he met on campus, but "they weren't impressed with us," he says ruefully.

He finds himself in agreement with the Wright Commission report on post-secondary education. Not everyone, he feels, should go to university after high school - post-secondary education can be more vital and relevant for some people if it follows a period in the working world.

Finally, Mr. Thrush is a booster of university education, even though it may have no relevance to the grade nine finally settles into.

"Any student who has been able to subject himself to the mental discipline required to obtain a university degree will not only be a better employee but can also make a more meaningful contribution to our society."

Tweed Shows Off Art

TWEED — More than one hundred paintings will be on display at the art show to be held Saturday, July 28, in the Hungerford Township Hall, in the midst of Tweed Village.

The show will be officially opened at ten o'clock by representatives of Loyalist College and it will be covered by the news media of Belleville and area.

The students have "Karroll" an artist of Bauk as their guest, showing some small hangings and pictures. Karroll has shown her work in Toronto and other centres and those who visit the show will be greatly impressed by her creations.

Local artists are working hard to make this one of the biggest shows in the area for the painters alone, and hope that the public will support all effort and talent that went into this endeavour.

Sewer Tenders Called

PICTON — Tenders are now being called for road and sewer improvements in the Craig Barracks area of Prince Edward Heights, Picton. The cost is estimated at $186,000.

The work is part of a renovation program to convert the former Canadian Armed Forces Camp Picton into the Prince Edward Heights centre for the mentally retarded.

Renovations covered by the most of the storm sewers and reconstruction of road and parking lots. Target date for completion is October, 1973.

Contract Ratified

MONTREAL (CP) — Northern Electric installers in eastern Canada ratified a three-year contract Friday by a majority of 83 percent, a union spokesman said. They had been on strike for five weeks.

The 450 workers, members of the Canadian Union of Communications Workers, begin holidays today and will return to work at the end of their two and three-week holiday periods.

The new contract includes wage increases of 40 cents an hour the first year, 26 cents the second and 13 cents in the third year with a guarantee of 13 cents per hour cost of living allowance in the second and third years.

The increase is retroactive to Feb. 26, 1973.

The contract brings the average hourly wage to $4.90 from $4.50. Top rate for installers now is $5.32 an hour.

The company has also agreed to pay full costs of employees' share of provincial health care plans.

The installers are based in Montreal but work across eastern Canada from Trenton, Ont., to Labrador.

Other improvements included vacations, working and out-of-town living conditions and a new plant holiday, Jan. 2.

Girl Struck By Car

Elizabeth Quinn, 8, of 11 Prince of Wales Dr., suffered a broken leg Friday when she darted from between two parked cars into the path of a vehicle on Front Street.

She was treated overnight in Belleville General Hospital.

Driver of the vehicle was David Desrochers of 261 Foster Ave. The incident took place just north of Victoria Avenue at about 5:30 p.m.

Retired Druggist Dies In Fire

A retired Belleville pharmacist, Gerdinor Duff, died last night in his burning apartment at 166 George St.

Firemen were called to the scene at 8.22 p.m. by Mrs. Robson, a tenant in the apartment building who saw flames licking up the wall of the building after windows in the Duff apartment had smashed.

Fire Chief Leo Culhane said the fire had been smoldering "for some time." Mr. Duff was found sitting on a chesterfield in the living room of the apartment after firemen entered by a window. Chief Culhane said the fire appeared to have started in the chesterfield.

Damage was confined to the apartment, said to be severely damaged by heat and smoke. Owner Ed McKinney said no estimate of the damage has been made, pending inspection by adjusters.

Mr. Duff, who lived alone in the apartment, owned Duff Drugs on Front St. for many years. Coroner Dr. J. Russell Scott pronounced him dead at the scene. An autopsy was to be held at Belleville General Hospital this morning.

Mr. Duff was a registered pharmacist with Pauley's Drug Store, formerly Cotton's, and on the retirement of George Pauley, took over the business. He operated it successfully until it became Mc-Coy's Drugs on Mr. Duff's retirement.

When active in business, Mr. Duff was an enthusiastic golfer, a charter member of the Quinte Curling Club, an early president of the Belleville Kinsmen Club, a member of the Belleville Club, a president of the Belleville Druggists' Association and an active member of the now-defunct Ontario Pharmaceutical Association.

He was active in Tabernacle United Church and was once a member of the choir.

He was a member of Eureka Lodge 283, AF and AM.

He was born in Barrie, the son of the late Mr. and Mrs. Morley F. Duff, but had lived in Belleville most of his life. He was in his 80th year.

The funeral will be held at Pinkston and Luscombe Funeral Home at 11 a.m. July 21 with Rev. Leslie Dean officiating. Visitation at the funeral home from 7 to 9 p.m. Sunday.

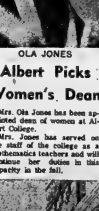

OLA JONES

Albert Picks Women's Dean

Mrs. Ola Jones has been appointed dean of women at Albert College.

Mrs. Jones has served on the staff of the college as a mathematics teachers and will continue her duties in this capacity in the fall.

Twins Trek Mall

Busy downtown Front Street without traffic was just too good to pass up Friday morning for Frankford twins Roxanne and Rexanne Collins. The six-year-olds, along with their mother, Mrs. Leon Collins, were among thousands of shoppers who thronged the street for the city's first mall. Balloons, music, and soft drink stands all added to the festive sidewalk sale atmosphere. The sale ends today.

No. 699 for Aaron

Others Share The Pressure

By THE ASSOCIATED PRESS

Everyone knows there's plenty of pressure on Henry Aaron as the Atlanta Braves' slugger continues his challenge of Babe Ruth's home run record.

But the pressure also is starting to extend to players on the other National League teams—like Philadelphia's Bill Robinson.

Robinson heaped over Atlanta Stadium's seven-foot high fence to rob Dusty Baker of a game-tying home run and preserve the Phillies' 6-4 victory over the Braves Friday night.

"Gosh, the fans might have killed me if Henry Aaron had hit that ball," Robinson said.

Aaron did hit one that no one could catch, a drive into the left-field seats for his 20th home run of the season and the 699th of his career, leaving him 15 behind Ruth's career high of 714.

In other National League games, Pittsburgh Pirates swept San Diego Padres 5-4 in 10 innings and 7-0 in a two-night doubleheader; San Francisco Giants defeated Chicago Cubs 3-4, Cincinnati Reds blanked Montreal Expos 4-0, Houston Astros defeated New York Mets 4-2, the Los Angeles Dodgers edged St. Louis Cardinals 4-3 in 15 innings.

Robinson's catch stopped a late rally by the Braves, who had been held to six hits by Wayne Twitchell until the seventh, when Marty Perez and Darrell Evans singled to set the scene for Aaron's blast.

Number 699 was "just another number," as Aaron put it, but to Robinson it was more than that.

Rennie Stennett hit two home runs and five singles in 10 trips to the plate in leading the Pirates to their sweep. His 10th-inning homer decided the first game, handing Mike Caldwell the loss, and his seventh homer of the season in the second game backed the six-hit pitching of Jim Rooker.

Bobby Bonds doubled twice and scored each time on singles by Garry Maddox to help the Giants make Juan Marichal the winningest active pitcher in baseball. Marichal's eighth victory in 13 decisions was the 200th of his major league career, one more than Bob Gibson of the St. Louis Cardinals.

Doug Rader hit two home runs and Cesar Cedeno hit one to power the Astros over the Mets and John Matlack.

Fred Norman returned with Pedro Borbon to hold the Expos to five hits in the rain-delayed game.

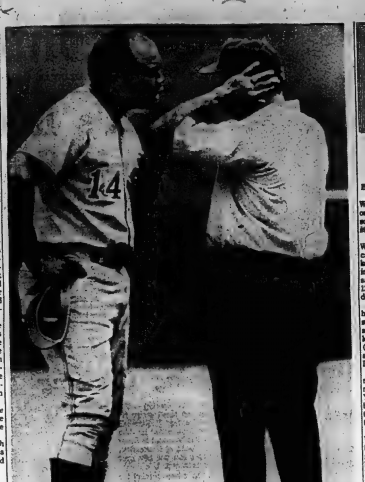

Major League Leaders

National League

	AB	R	H	Pct.
Mota, LA	307	36	73	.349
Watson, Hou	371	69	22	.329
Maddox, SF	333	64	105	.325
Rose, Cin	389	65	126	.324
B. Robinson, Phil	321	52	98	.305
Unser, Phi	330	36	77	.302
Cardenal, Chi	318	53	102	.298
Matthews, SF	301	43	96	.319
Goodson, SF	324	33	102	.318
Cedeno, Hou	307	55	96	.316

Home runs: Stargell, Pittsburgh, 26; H. Aaron, Atlanta, Evans, Atlanta, 20.

Runs batted in: Stargell, Bench, Cincinnati, 70; Evans, 66.

Pitching (8 decisions): Parker, New York, 6-1, .750; Lee, Boston, 12-3, .800.

American League

	AB	R	H	Pct.
Blomberg, NY	199	32	68	.358
W. Horton, Det	318	59	75	.355
Carew, Min	340	58	118	.350
D. May, Mil	277	61	92	.324
T. Davis, Bal	300	58	96	.320
D. Allen, Chi	340	59	99	.291
Murcer, NY	309	55	119	.308
Melton, Chi	329	59	100	.304
Bumbry, Bal	191	38	58	.304
Mayberry, KC	321	61	97	.302

Home runs: R. Jackson, Oakland, 21; Mayberry, 20.

Runs batted in: Mayberry, 80; R. Jackson, 76.

Pitching (8 decisions): Hunter, Oakland, 15-3, .833.

Brett, Philadelphia, 8-3; Twitchell, Philadelphia, 8-5, .727.

Baseball Scoreboard

National League

East	W	L	Pct.	GBL
Chicago	61	44	.527	
St. Louis	59	45	.521	1½
Pittsburgh	44	48	.478	5½
Montreal	41	60	.477	6½
Philadelphia	43	51	.457	7½
New York	34	51	.400	9
West				
Los Angeles	63	35	.643	
Cincinnati	62	37	.626	1½
San Francisco	54	43	.557	8½
Houston	42	58	.420	21
Atlanta	34	65	.356	28½
San Diego	33	63	.344	29

Results Friday
San Francisco 5 Chicago 4
Pittsburgh 5-7 San Diego 4-0
Philadelphia 6 Atlanta 4
Cincinnati 4 Montreal 0
Houston 6 New York 2
Los Angeles 4 St. Louis 3

Probable Pitchers Today
San Diego (Kirby 6-6) at Pittsburgh (Briles 8-8) 1:35 p.m.
San Francisco (Barr 7-9) at Chicago (Pappas 5-8) 2:15 p.m.
Philadelphia (Brett 8-3) at Atlanta (Schueler 6-9) 8 p.m.
Montreal (Renko 9-5) at Cincinnati (Nelson 2-2) 8:05 p.m.
New York (Koosman 7-9) at Houston (Forsch 8-8) 8:30 p.m.
Los Angeles (Sutton 12-5) at St. Louis (Gibson 9-9) 9 p.m.

Games Sunday
San Diego at Pittsburgh 2
Philadelphia at Atlanta 2
San Francisco at Chicago
Los Angeles at St. Louis
Montreal at Cincinnati
New York at Houston

American League

East	W	L	Pct.	GBL
New York	65	43	.602	
Baltimore	60	41	.594	2½
Boston	51	43	.542	7½
Detroit	46	46	.500	11½
Milwaukee	47	47	.500	11½
Cleveland	35	57	.381	22½
West				
Oakland	54	42	.563	
Kansas City	53	44	.546	1½
California	48	46	.511	5
Minnesota	46	48	.489	7
Chicago	45	48	.484	8
Texas	22	61	.348	27½

Results Friday
New York 12-7 Chicago 2-0
Boston 5 Minnesota 0
Texas 8 Detroit 6
Kansas City 6 Milwaukee 1
Oakland 3 Cleveland 5
California 8 Baltimore 3

Probable Pitchers Today
Chicago (Bahnsen 12-9) at New York (Peterson 7-10) 2 p.m.
Minnesota (Woodson 9-4) at Boston (Paltin 9-12) 2 p.m.
Cleveland (Wilcox 8-5) at Oakland (Blue 7-5) 4:30 p.m.
Detroit (Lolich 9-9) at Texas (Clyde 13) 8:30 p.m.
Milwaukee (Slaton 7-7) at California (Wright 5-4) 10:30 p.m.
Baltimore (McNally 8-11) at California (Wright 8-12) 10 p.m.

Hear No Evil

Umpires won't listen when they can hear. So it's doubtful if Montreal Expos coach Larry Doby was making any headway in this discussion with umpire Augie Donatelli. The first base umpire adopts a "hear no evil" stance to combat Doby's argument. (AP Photo)

Gene Littler Battles Back

ST. LOUIS (AP) — When Gene Littler bogeyed the 11th hole to go two over par for the day, his reaction to adversity was typical of the plucky little man.

"All you can do in that situation is grit your teeth and keep going," Littler said.

And Littler, a wiry, 42-year-old veteran who's on the comeback from cancer, did just that.

The result was five birdies in a row—matching the best on the pro golf tour this year—and sub-par figures on six of his last seven holes.

It was good for a 66 and gave Littler a 132 total, eight under par on the 6,544-yard Norwood Hills Country Club course, and a one-stroke lead going into today's third round in the $210,000 St. Louis Children's-Hospital golf classic.

His lead was far from secure, however, with defending champion Lee Trevino, veteran Bob Goalby and John Schroeder threatening just one stroke behind at 133.

Trevino, the defending champion in this tournament that offers $42,000 to the winner, charged into position with a sparkling, six-under-par 64 that included two bogeys, while Goalby had a 68 and Schroeder 67.

Tied at 134, just two behind, were Rik Massengale, 68, and Jim Ferriell, 67. Tom Shaw, who had a 63, headed a large group at 136 while South Africa's Gary Player and leading money winner Bruce Crampton of Australia improved to 137. Crampton had a 68, Player 67.

Transfer is Blocked

SAN FRANCISCO (AP) — The California Supreme Court late Friday blocked any transfer of San Diego Padres National League baseball team to Washington, D.C., pending its decision on whether it will hear the case later.

The city of San Diego had asked a writ to suspend a July 10 order by San Diego Superior Court Judge Eli Levenson which denied a request for preliminary injunction. The city's petition said if Levenson's order stands, the city will be denied maintenance of the status quo until the case can be determined on its merits.

There was no indication when the Supreme Court would decide whether to hear the case.

The city has an agreement with the Padres that the baseball franchise would be retained in San Diego through the 1988 season. But, the court was told, San Diego Padres' president E. J. Bavasi and club stockholder C. Arnholt Smith indicated May 28 they intended to transfer all Padre assets to Joseph Danzansky of Washington, D.C. The 12 National League clubs must approve the transfer, a $12 million deal.

Argos Cut And Trade

TORONTO (CP) — Toronto Argonauts trimmed their roster Friday by releasing five players and trading two.

The Canadian Football League club cut Canadians Ed Marra Sprogis, a defensive halfback, kicker Ivan MacMillan and lineman Doug Dersch. Import tackles Bob Houmard and Jim Talbot also were released.

The Argos traded linebacker Pete Wysocki to Edmonton Eskimos and defensive back Jimmy Dye to Winnipeg Blue Bombers, both for "future considerations."

FOOT BONE BROKEN

ARLINGTON, Tex. (AP) — Rico Carty of Texas Rangers of the American League will be out for approximately one week with a small broken bone in his right foot. Carty, Rangers' left fielder, suffered the injury Thursday night while sliding into second base against Milwaukee Brewers. The extent of the injury was not determined until Friday.

QUALIFIED 24 HR.
BURNER SERVICE
CALL
DON MITCHELL
SP OIL LTD.
968-6004

MOTOR MISFIRING?
Go to
Belleville Auto Electric Ltd.
84 Order St. 968-6668

NEW ULTRA MODERN
BOARDING KENNELS
NOW OPEN
Highest in Pet Care—Lowest Rates
DOGS $1.50 PER DAY
CATS $1.00 PER DAY
CALL DESERONTO
396-2136 — 396-5122

WINNEBAGO
MOTOR HOMES
Sales & Rentals
Book Your Summer Holidays Now...
Trudeau MOTORS LIMITED
31-45 STATION ST.
BELLEVILLE
968-6767

To beautify your home at night - illuminate with
EXTERIOR ACCENT LIGHTING
Onkle ELECTRIC LIMITED
— FREE PARKING —
334 Pinnacle St. 962-3251

Intelligencer Sports

Yankees Chase Wood

By THE ASSOCIATED PRESS

Chuck Tanner didn't want Wilbur Wood to pitch with only one day's rest between starts, so he gave him 364 hours to stead.

The manager of Chicago White Sox donned his thinking cap when New York Yankees lavyed his knuckleballing ace on an eight-run first inning assault that highlighted a 20-hit, 12-3 romp in the opener of Friday's twi-night doubleheader.

"As soon as I took him out, he asked me if I wanted him to start the second game," Tanner said. "I told him I'd decide later. Then I talked to Johnny (pitching coach Johnny Sain) and he said it's a good idea and I agreed."

Roy White's grand slam home run chased Wood in the fifth inning of the nightcap as the Yanks completed a 7-0 sweep behind Sam McDowell's two-hit-ter in a game that was rained in the bottom of the sixth.

The double-dose lowered Wood's once-glamorous record to 18-14 and made him the big gest loser in the major leagues—he's tied with Cleveland Indians' Gaylord Perry, who lost to Oakland his 6-5 Friday night—as well as the big gest winner.

Elsewhere in the American League, California Angels whipped Baltimore Orioles 8-3, Boston Red Sox blanked Minnesota Twins 5-0, Kansas City Royals trimmed Milwaukee Brewers 6-1 and Texas Rangers held off Detroit Tigers 8-6.

Cleveland is at Oakland, Chicago at New York, Minnesota at Boston, Baltimore at California, Detroit at Texas and Milwaukee at Kansas City in today's action.

A full slate of single games is set for Sunday with Cleveland and Oakland, Milwaukee at Kansas City, Chicago at New York, Boston entertaining Minnesota, Baltimore at California and Detroit at Texas.

Tanner had to make a decision when Wood was routed in the opener before he could re-tire a batter.

"I didn't want him to come back Sunday with only one day's rest," Tanner explained. "We had a chance to go with our best, and if you don't use that, you're crazy. We gave the Yankees extra opportunities.

"He could have won the second game. He was pitching real well. In the first game he just didn't have it.

"Wood who had beaten the Yankees eight straight times since July 18, 1971, struck out leadoff man Horace Clarke in the first inning of the opener, then a passed ball followed Clarke to reach base. After a steal and a walk, White hit a two-run—double, Bobby Murcer added an RBI single, Thurman Munson doubled and Craig Nettles' two-run single closed Clarke opened the fourth inning of the second game with a single and third baseman Bill Melton threw White's one-out double play grounder into right field. One out later, right fielder John Jeter dropped Celerino Sanchez' liner as two runs scored.

Stephenson's two-run single and a two-run double by Alan Gallagher highlighted a six-run third inning that powered the Angels and Bill Singer past the Orioles.

Home runs by Tommy Harper in the first inning and Carlton Fisk and Jim Rice in the seventh helped the five-hit pitching of John Curtis and led the Red Sox over the Twins.

Ray Fosse singled home Joe Rudi with the tie-breaking run in the sixth inning and then scored what proved to be the winning run on a double by Bert Campaneris as the A's nipped the Royals. The r aight was Catfish Hunter's 10th in a row and gave him a 15-3 mark.

Panasiuk Leads Field

Assault is Launched

KINGSTON (CP) — A host of the sub-par effort. "Al spent course records were shot down in the first round of the $10,000 Kingston Invitational golf tournament Friday, but tour co-ordinator George Clifton promised a tougher layout for the next two rounds today and Sunday.

Leader Bob Panasiuk's 64 shattered by one the 15-year-old competitive standard at Cataraqui's 6,144-yard par-70 course. Two others equalled the mark set by Kitchener's Gerry Kesseiring in the 1958 Ontario Open.

Winnipeg's Will Homemuk and John Kindree of Sarasota, Fla., were a shot off the leader's while veteran Moe Norman of Gilford, Ont., and Bob Breen of Oakville posted 66s.

"Now we started early (a day," Clifton admitted after 22 in the field of 123 of Canada's top pros and a handfull of challengers from the United States, Ireland and the Bahamas had teered par.

"Now we start to separate the men from the boys," Clifton added.

For Saturday's round, the tees will all go back and we'll change the pin placements.

"We'll add 20 yards to every hole. A good score Saturday will probably be 67 and Sunday a 69 and there'll be a lot more 72s Sunday."

Panasiuk, the 1972 Canadian Professional Golfers' Association champion from Windsor, Ont., credited several hours on the practice tee with veteran Al Balding earlier in the week with straightening out his game.

"It was all a matter of clearing my left side," Panasiuk said of the tutoring after he had loose with his irons down the treed fairways that challenge the pros at Cataraqui.

"I haven't shot a round in the 60s this year," Panasiuk said of that became available for Canadians when Ron Wilkey and Vaughan Trapp, both of Vancouver, elected not to play.

Kindree had brought four players with me. I haven't got a big enough wardrobe to play in Montreal," Norman said while rejecting the offer from Dave Zink, CPGA executive director.

It will mark the first time in 21 years that Norman has passed up the Canadian Open.

The winner here Sunday will not only pocket the $2,000 first prize in his national, but will take Lakatt's Cup, he will be one of two exemptions given tournament entries who have not previously qualified for the Open.

The runner-up will also earn an exemption. A third exemption for the Kingston Invitational has been given to Montreal's Phil Giroux, a member of the Canadian Curtis Cup team at the World Cup.

TOOL AND EQUIPMENT RENTALS
QUINTE RENT-ALLS
17 S. Pinnacle St. 962-9454

Butler is looking for a new kind of builder.

We have a franchise available in THE QUINTE AREA

Butler offers a sales territory with a measured volume potential for Canada's top line of pre-engineered buildings.

To qualify, you need construction knowledge, a financial investment, and a supporting organization.

Why not build your future around Butler. It has the strongest manufacturing and marketing system in the industry.

BUTLER

Contact: .... W. N. EVOY

BUTLER MANUFACTURING CO. (Canada) LTD.
9 Shamrock Road Belleville 966-3981

YOU HAVE TO SEE IT TO BELIEVE IT
With over 150 room settings of BIG Name home furnishings without Big Name Prices.
It's almost as big as a football field!
Over $4,000 in grand opening prizes.
Cherney's FURNITURE WORLD
North Front St., Belleville 968-3514

Doug Walsh

Sports Editor

Short Summer ....Wasn't It?

You say your son is bugging you to extricate his hockey equipment from its summer place . . . somewhere. It's only a few short weeks ago that you stored those skates, pants, pads, gloves and all the rest. And already, it's registering that perhaps a full scale search may be in order to turn up the gear.

Well, for many of you in the Quinte area, the chore can't be put off any longer. It may be 80 in the shade but once again, it's hockey time in this part of the land.

Quinte youngsters will be joining hundreds of other hockey buffs from as far away as Fairbanks, Alaska at the annual Tam O'Shanter Hockey School. And, believe it or not, the boys will be hitting the ice of Trenton's Community Gardens as early as this Sunday night.

The school's on ice sessions won't start officially until Monday. The Sunday preview is "to let the boys get the feel of their equipment again," explained school director Larry Hughes from his office at Albert College.

This is Tam O'Shanter's second year with us. The boys are housed and fed at Albert College where much of their off ice activity is scheduled. The practical portion of their hockey training is carried out at the Gardens in Trenton.

Hughes emphasizes that the stress is on instruction. He points out that no big league hockey stars are among the instructors. And that's the way it has always been during the school's long, successful history.

Before the operation moved to our neck of the woods, the school was held annually in Toronto. A disastrous fire in 1971 destroyed the Tam O'Shanter complex in the big city. Officials are satisfied they made an excellent choice when they decided on Belleville - Trenton for their new headquarters.

Last year, the school ran four weeks and attracted a registration of 700, according to Hughes. The director reports registration for this year's six week program has jumped to 1,100.

Boys in the Quinte area who do not need to take up residence at the college while participating in the hockey instruction get a reduced rate of $45 per week.

Says Hughes: "The last two weeks are filled up and we can consider the first week closed, too. But there are still a few openings for the second, third and fourth weeks."

It's a cinch this school for hockey players has something. How else does one explain registrations from Alaska, Miami, Denver, British Columbia and so on.

"While some of the other hockey camps are suffering from a lack of registrations, ours has grown by 400," Hughes points out.

And check this for a spread in ages. The youngest to register are a pair of five - year-olds. The oldest is a 25-year-old from Pittsburgh.

"We discouraged a fellow in his 30's who wanted to attend. We felt he might feel out of place," Hughes confided.

Because school officials refuse to hire pro players as instructors does not mean the big leaguers are not welcome to come and meet the boys and have a look at how things are run. Special visitors, on dates yet to be announced, will be Frank Mahovlich, Marcel Dionne and Dale Tallon, all members of the CCM sports advisory board.

These fellows will find much of their time taken up signing autographs. They might also pick up some tips. After all, one of the school's prize pupils is Wayne Gretzky from Brantford. You remember him. He's the young progidy who scored 700 goals before he moved from novice to peewee ranks. And the 12-year-old is back for another go.

How's the ice Just fine declares Trenton parks and recreation director Deno Gettas.

Ice making operations began about one week ago and the Gardens has a solid sheet ready and waiting for the eager puck chasers.

Says Gettas, "Everything's going very well. Our plant is holding its own and believe it or not, the compressors are cutting out, even in this heat, and that is a very good sign.

"We'll see what happens when we get a few bodies out there," he added.

One body who may be tough to get off the ice once he's out there is a 21-year-old from Boston. He must be serious about the game. A goalie, he's registered for the full six weeks.

Was the ice really ever out Yes it was, but not for long. Short summer, wasn't it?

Peacock Wins Twice At Quinte Raceway

George Peacock was the only driver at the Quinte Exhibition Raceway circuit last night to record more than a single win. The local driver picked up a pair of wins with Burnt Sugar in the first and Tamalac in the fifth.

Chris Storms, who had five drives in the nine race card, managed one win and a second. The Picton driver came in with a victory riding on Arias E. Junkin in the seventh and trailed Tamalac with Kiwi Blondie.

The featured eighth race saw Dorothy Rick pick up her second win in a row as she edged out Dominion Lad and Hallie Purdue in a 2:10:1 clocking on the slow track.

RACE NO. 1 — Purse $300.00 — Burnt Sugar, G. Peacock, 2560, 1060, 480; Super Indian, S. Wemp, 490, 340; Wee Rhythm, W. Demille, 440. Also: Melissa Happy, Galashiels Anne, Marge's Speed, Simon Said. Time: 216:1. Quinella 1 and 4 paid $30.60.

RACE No. 2 — Purse $310.00 — Rob Ron Betsy, L. Zebedee, 510, 330, 270; Kendal Brook, G. Walsh, 430, 300; Northwood Grant, W. Demille 270. Also: Pinedale Johnny, Ty Venture, Margaret Way, Canadian Way. Time: 214:3.

RACE No 3 — Purse $210.00 — True Lird, G. Stratton, 1130, 480, 320, 470; Carman Chuck, G. Peacock, 330; Dusty MacDale, J. Warner, 330. Also: Peggy The Third, Arden Jack, Richard Scott, sc Shamrock Hill Ace. Time: 216. Quinella 2 and 3 paid $130.30.

RACE No. 4 — Purse $220.00 — Lenore Grattan, P. Hamilton, 1310, 700, 300; Little Jenny, M. Simmons, 420, 300; Grattonworthy, G. Walsh, 330. Also: Ben Time Jo, Helen G. Vonian, Wee Sister, Debbie Jan Scott. Time: 212:4.

RACE NO. 5 — Purse $230.00 — Tamalac, G. Peacock, 730, 270, 340; Kiwi Blonde, C. Storms, 300, 300; Doc Herbert, G. Walker, 420. Also: dead heat for 4th Henrietta Sue, and Pembertree, Blue Jay Margaret, Sir Robert. Time: 213:1. Exacta 1 and 3 paid $18.40.

RACE No. 6 — Purse $225.00. — Stardale Flashy, J. Vance, 1820, 880, 320; Call Me Bill, A. McDonald, 310, 320; Preston Star, E. Willard, 380. Also: Brian Wann, Wil Lor Corky, Chestnut Beckey, Culpeper County. Time: 212:1.

RACE No. 7 — Purse $725.00 — Arias E Junkin, C. Storms, 300, 270, 210; Gypsy Hill Jenny, S. Mulholland (3), 300, 210; Blue Gusto, S. Mulholland (2), 220. Also: Don Ray Charlie, Shadydale Rejoice, sc Monaco, Single de Best. Time: 212:4. Exactor 3 and 7 paid $3.80.

RACE NO. 8 — Purse $330.00 — Dorothy Rick, H. emp, 310, 310, 220; Dominion Lad, G. Walsh, 340, 350; Hallie Purdue, C. Carr, 340. Also: Philaurie, Ruth's Daisy, sc Sandy's Caper, Rosie's Sister. Time: 210:2.

RACE No. 9 — Purse $250.00 — Charity Mc, A. McDonald, 1030, 380, 400; King Lester, E. Weeks, 330, 280; Bay State Judi, R. Carey, 380. Also: Tackmaster, Angus Wann, Midnite Sam, Tender Gender. Time: 211:1. Exactor 2 and 3 paid $38.60.

Mutuel — $36,973.
Attendance — 860.

15 Off the Mark

Atlanta Braves super star Hank Aaron sits alone in thought in the dugout as he weighs the chances of overtaking Babe Ruth's home run total of 714. Aaron hit No. 699 last night and is just 15 away from the mark.

Women Come Through

Belleville began their tune-up for the Eastern Lakeshore Tennis League play-offs later this month by finishing their regular season on a winning note Friday night.

The Belleville team edged Trenton 3-2 in total points to finish the season with 23½ points out of a possible 40.

Belleville needed the ladies' touch to record the win over Trenton, picking up their three points in the ladies' doubles and mixed doubles.

The men's doubles teams of Casey Soden and Dr. Miranda were stopped by Gary Adams and Bill Templeton 6-2, 6-2 and Garry Greatrix and Rick Donovan dropped 6-1, 6-3 decisions to Gerry Ireland and Will Mohr.

Tom and Marjorie Finlay started Belleville on the winning track with a straight set 6-4, 6-2 victory over Vince Steiner and Doris O'Dell.

John Wigget and Eve Lucy lost the opening set but came back for a 1-6, 6-3, 6-1 victory over Sandy McDonald and Paula Cervinka.

Joan Williams and Ann Finlay gave Belleville the winning point by taking the Ladies' Doubles 2-6, 6-3, 6-4 over Gert Gainforth and Gwen Flynn.

WHITE SENT DOWN

KANSAS CITY (AP) — Kansas City Royals of the American League announced Friday night they have optioned infielder Frank White to their Omaha farm club in the American Association. A team spokesman said the move was made to make room on the roster for left-handed reliever Joe Hoerner, who was purchased from the Atlanta Braves Wednesday.

Williams To Manage All-stars

BOSTON (AP) — The American League said Friday that manager Dick Williams of Oakland Athletics will be sufficiently recovered from surgery to manage the league team in the all-star baseball game next Tuesday in Kansas City.

Williams underwent an emergency appendectomy Thursday night at Merritt Hospital in Oakland.

A spokesman for the league said American League president Joe Cronin had spoken to Williams Friday and had assurances from him and from his doctors that Williams would be ready for the game.

"We don't expect him to be very mobile," the spokesman said, "but he will be there. He'll have Chuck Tanner serving as his chief lieutenant."

BRITISH STAR UPSET

HOLYAKE, England (AP) — Patti Hogan of LaJolla, Calif., upset British star Virginia Wade 9-7, 6-2 Friday and gained the women's single final of the Holyake Tennis Tournament, where she will meet Sharon Walsh of San Rafael, Calif. Miss Walsh beat Karen Krantzcke of Australia 6-2, 6-2 in the other semi-final.

The Original Knight SOLUNAR TABLES When To Fish Or Hunt

By Mrs. Richard Alden Knight

The schedule of Solunar Periods, as printed below, has been taken from Mrs. Richard Alden Knight's Solunar Tables. Plan your days so that you will be fishing in good territory or hunting in good cover during these times, if you wish to find the best sport that each day has to offer.

The Major Periods are shown in boldface type. These begin at the times shown and last for an hour and a half or two hours thereafter. The Minor Periods, shown in regular type, are of somewhat shorter duration.

Use Eastern Daylight Saving Time.

July 21 - 29.

	A.M.		P.M.	
Day	Minor	Major	Minor	Major
Saturday	9.50	4.00	10.10	4.25
Sunday	10.40	4.50	11.00	5.13
Monday	11.30	5.45	11.55	6.10
Tuesday	——	6.35	12.25	7.05
Wednes.	12.45	7.30	1.20	8.00
Thursday	1.40	8.25	2.15	8.53
Friday	2.35	9.25	3.10	10.00
Saturday	3.35	10.20	4.15	10.50
Sunday	4.30	11.15	5.05	11.45

Medal Winner

Corbyville's Jack Butterfield will be wearing a medal when he returns from the National Rifle Association shooting wars in Bisley England and Canada will be carrying the silverware after Friday's continuation of competition.

Butterfield scored a 581 out of a possible 605 points in Friday's individual competition, good enough for 38th spot. His shooting placed him well among the top 50 shooters of the 900 that took part and earned him a bronze medal.

Butterfield's finish was also part of a trophy winning effort by the Dominion of Canada Rifle Association who set a meet record in winning the Kolapore Challenge Cup.

The 12 member Canadian team totalled 1,163 points out of a possible 1,200 to break their own record of 1,141 set last year. The Kolapore Cup is the premier team event of the Bisley meet.

TUNEUP FOR FOREMAN

SAN DIEGO (AP) — A six-round exhibition Aug. 3 in the San Diego Coliseum between world heavyweight champion George Foreman and Young Billy Ryan of Fresno was announced by boxing promoter Mickey Davies Friday. Foreman is preparing for a title fight Sept. 1 against Joe Roman in Japan.

Strong Team Effort Gives Whitley's Win

TRENTON (Special)—Whitley Travelers weren't long taking charge of their Belleville Charity Cup soccer contest with Bata Braves at Centennial Park here Thursday.

The home team took control of the game from the opening kickoff and except for a momentary lapse near the six-minute mark of the second half when Brave counted their lone goal, were well worth the 4-1 win.

Clever combination play by Whitley forwards shot the club into a 1-0 lead just three minutes into the game. Fiddell Banjo set up Chauncey Soderberg on the left wing after taking a pass from Henry Sonnerveld who made it 2 - 0. nerveld.

Soderberg returned the favor with eight minutes gone, drifting a pass across to Sonnerveld.

There was no more scoring in the first half but with six minutes played in the second half, Travelers relaxed and Bata forward Hans Ssen took advantage of the opportunity to close the score to 2-1

Sonnerveld reactivated the Trenton scoring machine four minutes later when he slipped a neat heel pass to Banjo who made it 3-1. Banjo had about 10 feet of open net to shoot at from eight yards out.

Dennis Woodcock made the play for the winners' final goal. He pushed the ball across to Sonnerveld after evading a charging Bata defender. Sonnerveld scored easily to make it a two-goal evening.

Whitley's got solid efforts from a pair of minor leaguers brought up to fill a vacancy at outside right. Fourteen-year-old Bucky Bryer, a bantam, and Peter Wilkinson, 16, a junior, alternated at the forward position.

Meads Open Up A 3 Point Lead

The space is opening up between Mead Johnson and their closest competitors for top spot in the Industrial Softball League western division but things are closing in on AOCO in their hopes for the final playoff berth in the east.

Meads doubled the score on AOCO 10-5 Friday night to open a three point lead over UIC but the Opticals' loss coupled with a 15-5 Stewart Warner victory over the Independents left AOCO precariously perched in fourth spot, two points ahead of the Warnermen and three up on The Intelligencer.

Sonny Holoway fired the win for Meads hurling a four hitter. He struck out seven and walked only one.

Meads erupted for six runs in the fifth inning to give Holoway some pitching room. Tim O'Connell had a triple, double and single and Blaine Young a double and single for the winners.

Wally Hull started for AOCO lasting four innings and nine runs. Ron Waite finished up for the Opticals giving up one hit over the final two frames.

Waite and Garry Sero had home runs in a losing effort.

Stewart Warner were outhit 10-7 by the Independents but jumped on 11 errors to pul laway for the victory.

Fred Davis went the distance for the winners striking out four and walking one. Jim Henn pulled a home run, Deonis Ray a triple and Ken Tracze a triple and single for the Warnermen who are making a determined drive for that final playoff spot.

Paul Trumpour and Jim Northy shared the loss for the Independents. Bob Craig had a triple and single for the western division fourth place Independents.

6 pt. standings to follow

INDUSTRIAL SOFTBALL LEAGUE STANDINGS

Eastern Division	W	L	T	Pts.
CNR	17	2	1	35
Brooke Bond	13	5	1	27
Lenders	13	6	1	27
AOCO	8	10	2	18
Stewart Warner	8	12	0	16
Intelligencer	7	12	1	15
Post Office	6	13	0	12
Western Division				
Mead Johnson	11	3	4	26
UIC	11	8	1	23
PUC	8	10	2	18
Independents	8	10	1	17
Canadian Tire	7	12	1	15
Constellation	5	15	1	11

"I didn't say I could pick the winner. I just said I'd go get you a winner!"

96 Will Compete For Ladies' Title

The scenic Belvedere Golf and Winter Club in Charlottetown, Prince Edward Island will be the site of the 1973 Canadian Ladies' Amateur, Interprovincial, and International Teams Championships, to take place from August 5 through 10, as part of Prince Edward Island's Centennial celebrations.

In releasing details of the event at a press reception held at Belvedere recently, National Championships Chairman Mrs. A. G. (Connie) MacMillan said that 96 golfers will be in contention when the tournament begins August 5. The field will be cut to the low 60 and ties on Thursday of tournament week, and on Friday, the cut will leave only the low 36 and tie golfers to play for the championship. Practice rounds will be played Sunday and Monday, and team competitions will take place on Tuesday and Wednesday, running concurrently with qualifying rounds.

Included in the already-impressive entry list is Marlene Stewart Streit, 1972 defending champion. The field will be a truly international one, too, including one team comprised of four of Great Britain's best amateur golfers.

Over the years, Belvedere (meaning "beautiful to see") has hosted many major golf tournaments including the Canadian Junior Golf Championship in 1964 and the Peter Jackson Atlantic Open in 1972.

Belvedere is not a particularly long and arduous golf course, but fairways lined with trees and criss-crossed by streams provide golfers with challenging play. Par for the ladies' tournament is 73 (36 - 39).

Danny Vance In Command

The SACO peewees bulldozed their way to a Belleville Minor Softball Association bantam division win Thursday night and Danny Vance was at the controls.

Vance hammered two home runs and struck out 16 on the peewees' rubber as the Kinsmen Phillies fell 14-11 to the SACO.

Rick Patterson pulled a home run, double and two singles for the bantams.

Sports Calendar

EXHIBITION SOFTBALL

SUNDAY — Industrial League All-Stars vs Rollins Construction, doubleheader at Alemite, 7.00 p.m.

COMMERCIAL SOFTBALL

MONDAY — Rollins' Const. vs Auger's Mens Wear; Ellis Jrs. vs Devolin, doubleheader at Alemite starts at 7 p.m.

TUESDAY — Ellis Jrs. vs Howard and Robert; Bardon Supply vs Rollins' Const., doubleheader at Alemite starts at 7 p.m.

THURSDAY — Devolin vs Bardon Supply; Howard and Robert vs Auger's Mens Wear, doubleheader at Alemite starts at 7 p.m.

INDUSTRIAL SOFTBALL

MONDAY — UIC vs Mead's, PC; Intelligencer vs Brooke Bond, Sir Mack Bowell; Lenders vs CNR, Prince of Wales, 6.30 p.m.

TUESDAY — Independents vs Constellation, PC; AOCO vs PUC, Sir Mack Bowell; CTC vs Stewart Warner, CNRA, 6.30 p.m.

SIDNEY-THURLOW SOFTBALL

TUESDAY — Franklin Coach Lines vs Glen Miller, Holloway vs Springbrook, doubleheader at Stirling starts at 7 p.m.

THURSDAY — Glen Miller vs Crookston, Rankin Haulage vs Springbrook, doubleheader at Stirling starts at 7 p.m.

LADIES' SOFTBALL

SUNDAY — BYBP vs Smiths Falls, second game, at Alemite, 3 p.m.

SUNDAY — BYBP vs Smiths Falls, third game if necessary, 5 p.m., at Alemite.

MONDAY — Belleville Broadloom vs BYBP, Cheese Producers Field, 6.30.

TUESDAY — Bob Blaind-Red Barn vs Cozy Grill, Cheese Producers Field, 6.30.

WEDNESDAY — T. Bailey Roofing vs Belleville Broadloom; BYBP vs Bob Blaind-Red Barn, doubleheader starts at Alemite at 7 p.m.

PRINCE EDWARD NORTH SHORE SOFTBALL

MONDAY — Belleville vs Palmer Fuels; W and B Stables vs O'Brien's Tree Service, Ameliasburg, first game at 7 p.m.

WEDNESDAY — Belleville Gems vs O'Brien's Tree Service; Bayview Orchards vs Consecon, at Ameliasburg, first game at 7 p.m.

LOYALIST SOFTBALL

MONDAY — Accounting vs Ohm's Law, Prince Charles, 4.45 p.m.

WEDNESDAY — Loyalist Staff vs Ohm's Law, Prince Charles, 4.45 p.m.

SOUTH HASTINGS BASEBALL

TONIGHT — Read at Shannonville, 6.45 p.m.

SUNDAY — Plane's Concrete vs Melrose, 2.00 p.m.

TUESDAY — Reserve at Latta, 6.45 p.m.

WEDNESDAY — Plane's Concrete at Shannonville; Latta at Read; Melrose at Reserve, 6.45.

BAY OF QUINTE SOCCER

SUNDAY — Belleville Parsons vs Tony's Soccer Club, 4.00 p.m., O.S.D. Field

WEDNESDAY — Belleville United vs Quinte Transport, OSD, 6.30 p.m.; Tony's SC vs Whitley Travellers, Cobourg, 7 p.m.

MINOR SOCCER

Belleville Atom All-Stars vs Trenton All-Stars, 1 p.m., Belleville Mosquito All-Stars vs Trenton All-Stars, 2.15 p.m., Belleville Golden Mile vs Trenton Peewee All-Stars, at OSD Field, Saturday, July 21, 3.30 p.m.

BELLEVILLE AND DISTRICT SOCCER

TONIGHT — Atom All - Stars vs Trenton Atoms, 1 p.m., Mosquito All-Stars vs Trenton Mosquitos, 2.15; Belleville Golden Mile vs Trenton Peewee All-Stars, 3.30, all games at OSD Field.

KINGSTON AND DISTRICT SOCCER

TONIGHT — Belleville vs Italo Canadian, 6.00, Kingston.

BCLA LACROSSE EXHIBITION

TODAY — NOVICE — Port Hope vs Belleville MacDonalds, 1 p.m., Peewee — Orillia vs Belleville Lions, 2 p.m., Midget — Orillia vs Belleville Midgets, 3 p.m. Girl's Exhibition — Toronto vs Belleville Bob's Sports, 4 p.m.

TOP WAGES
CLASS "A" MECHANIC REQUIRED

We are one of the highest paying per hour auto servicing garages in the Quinte area.

As a Ford of Canada Mercury franchised dealer we can afford the opportunity to a top calibre auto mechanic, to earn the higher income he desires. We are only interested in a person of good character and one who is interested in earning a better than average income.

FOR AN INTERVIEW APPOINTMENT TELEPHONE — AL WATERSON
962-9276

TIRES! TIRES!
NEW MICHELIN NOW IN STOCK
USED TIRES
● All Sizes - Many Like New
● Check Our Prices
Trudeau MOTORS LIMITED
PHONE 968-6767
31-45 Station St. Belleville

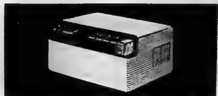

Phonesitter.
"The Better Way"
When you can't answer your business phone, Dictophone Answering Systems can . . . at a fraction of the cost of a telephone answering service.
Quickly installed Dictophone Answering Systems fit every need, whether it's to broadcast your repeated message to callers, record and replay their message to you, or deliver their calls to you while you're "on the move."
See the complete Dictophone Answering Systems line, before you miss another call or lose another sale.
For a free demonstration, call today. 962-1551
HASTINGS BUSINESS MACHINES
IN THE WESTGATE PLAZA
On No. 2 Hwy. (Just East of Towers and Food City)

INSURANCE REQUIREMENTS

MABEL RICKARD
● COMMERCIAL
● PERSONAL
● MORTGAGE
● LIFE
For Complete Coverage CALL:
MABEL RICKARD
D. J. WHALEN
General Insurance
231 Front St. - Belleville
Business 962-4523 Residence 396-5863

WRESTLING
BELLEVILLE ARENA
FRI. JULY 27 8:30 p.m.
10 Man "Battle Royal"
The Last One Left In The Ring Is The Winner
ERIC The Animal, WILDMAN, ANGELO MOSCA, WOLFMAN, CARLOS BELAFONTE, THE KELLY TWINS, NICK DICARLO, Beautiful BRUCE SWAYZE, BULLDOG BROWER.
LADY WRESTLERS
NEW MIDGETS

10 Man Battle Royal
$1000.00 Cash To Winner

INSURANCE PROBLEMS?
REMEMBER McDOUGALL'S!

Some of the Unusual Risks we place are Rain Insurance for outdoor events; Mortality Insurance on expensive animals; Accident Insurance for baseball and hockey teams; Ammonia Contamination for food storage plants and many, many other types of insurance coverages.

Anything Special You Need Insured?
CALL
LORNE McDOUGALL INSURANCE AGENCIES LTD.
150 FRONT ST. DIAL 968-5728 BELLEVILLE, ONT.
"The Largest Insurance Agency In The Quinte Area"

PHONE 962-9171

CLASSIFIED ADS
THE PLACE TO LOOK

PHONE 962-9171

REAL ESTATE FOR SALE

REAL ESTATE FOR SALE

REAL ESTATE FOR SALE

REAL ESTATE FOR SALE

REAL ESTATE FOR SALE

Low Cost CLASSIFIED ADVERTISING RATES

SELL, BUY, RENT, HIRE

The fast, easy, low cost classified way to get action for you.

LOW WEEKLY RATE
Maximum 25 Words

	Total
6 Day Rate	$3.50
3 Day Rate	1.95
1 Day Rate	.75

Three months cost in before 9:30 day of publication and you will see the ad the days you've run.

All prepayment charges & not be refunded.

Ads are non-commissionable and non-cancelable non-trans.

CLASSIFIED WORD ADS

Cash Rates: Minimum no. of words 20. 40¢ each per word. For lower rate than for one or two days, see the next. Repetitive insertions at very low rate. Minimum no. of consecutive insertions per items, 20¢ each per word.

CLASSIFIED LINE ADS

1 count 6mo daily / 6 months - $18.50
2 count 6mo daily / 6 months - 14.00
3 count 6mo daily / 1 years - 11.00
Add $2.00 for each additional line.

DISPLAY HEADERS

One line of 18 point 30c
Three lines of 18 point or caps 75c
These rates will be counted

SPECIAL NOTICES - 1st 10 count: Lost, Found, Weddings, Engagements, At Homes, Cards of Thanks, In Memoriams

Services — 1st 10 count: Lines (60 words) - $3.50 each - 20¢ per line over ten count. Three consecutive insertions - Third price.

COMING EVENTS
Lines (60 words) - $3.50 each - 20¢ per line over ten count. Three consecutive insertions - Third price.

Classified Semi-Display Style Coverage — 1st 10 count: Lines (60 words) - $3.50 each - 20¢ per line over ten count. Three consecutive insertion rates (minimum 3 lines).

All Advertising must be in before 4 p.m. for the next day. 2 column Ads 3 days/week - 3 days/week - $3.50 per line.

CANCELLATION
Must be made by 10:00 a.m. day of publication. Ads placed and cancelled before publication will be charged one insertion.

CORRECTIONS — Advertisers are asked to check their ad on the first insertion. The Intelligencer will be responsible for only one incorrect insertion. Notice must be given for the FIRST NIGHT ONLY.

Guaranty Trust Realtor

968-3324
32 Bridge Street East

- EAST HILL
- Well landscaped
- "L" shaped living-dining room
- Recreation room
- Concrete Patio
- Three bedroom bungalow
- Near YMCA and schools
- Family kitchen
- with Powder room
- Workshop

For further information contact D. L. Watson Office or residence 962-9967

GUARANTY TRUST REAL ESTATE

Jy30-31

FRANK REALTOR (REAL ESTATE LIMITED)

Belleville, Ontario
243 North Front Street.

LIVING PLUS INVESTMENT

Spacious 3-bedroom bungalow, custom-built with large fireplace on 2¼ acres almost bordering on city limits. Excellent building location. Could be subdivided into 8 parcels including road allowance requirements.

COLONIAL HOME PLUS COTTAGE

All for the low price of only $33,900.00. 1 acre treed site on main paved highway overlooking East Lake. House only 2 years old and a beauty. House and cottage separate, ½ acre deeds. Possibilities! Cottage equipped for year round living. Excellent investment here.

SUPERIOR COTTAGE ON WEST LAKE

All good furnishings included in low price of $22,800.00. Large living room, kitchen, 3 bedrooms. Could be year round home. Beautifully landscaped with 50-ft. on the water. Well shaded site on good Township road. Just listed so see it before it is too late!

LUXURY WITH A VIEW

Gorgeous 1 year old home decorated to perfection and overlooks the Bay of Quinte. Perfect retirement or family home. New colored appliances included. — Brick high ranch with garage, 3 bedrooms, 1½ baths, kitchen with breakfast bar, rec room and large lot, $49,500.00. See it!

Call CHUCK SLIK,
Picton 393-2044 or
Belleville 962-9248

Jy21-22

FRASER & O'NEILL REALTOR

NEW CONSTRUCTION
Enquire this weekend. 3-bedroom brick bungalows now under construction. These homes offer 1,142 square feet of living area beautifully landscaped with shrubs and trees. Located near scenic Moira Park. Your choice of 12 homes completely decorated, with living room 18 x 11 and dining room 11 x 9.

COUNTRY HOME
Location — Wallbridge Road, pleasant morning drive to work in Belleville. 3 bedrooms. L-shape living and dining room in a beautiful side-split home. This is a custom built home.

DUPLEX — $23,900.
This property has just been renovated — ground floor providing 2 bedroom, large kitchen and living room. Two-storey building with new aluminum siding. Top floor requires construction to complete the duplex.

PRINCE EDWARD COUNTY
3-bedroom house to be sold with 75 acres.

MISCELLANEOUS
— 10 & 12 West Moira Street
— Ameliasburgh Township — Residential
— 41 Scott Street — Investment
— Oak Lake — Commercial
— 76 South John Street — Commercial
— Egg Grading Station
— Vacant Land
— Crookston
— Marmora
— Ameliasburgh
— Sidney
— Belleville
— Big Island — Summer or year round home
— Trenton — Apts. & Commercial
— North Front — Commercial
— Barber Shop

Bill Downing 962-6488
Don Dafoe 962-5443
Ted Cairns 968-8488
Dorothy Rashleigh 962-5792
Stan Albert 962-6537
Ralph Brazeau 968-8695
Fred Nelles ..... Manager 967-1724

BELLEVILLE
TRENTON
962-3418
392-9224

STANLEY PARK DRIVE

Spacious Split Level on a large treed lot in this prime East end location. There are 3 bedrooms, 1½ baths, finished rec room with wet bar, large den and built-in garage. Immediate possession.

RAVINE LOT

Beautiful high ranch bungalow located at 22 Parkview Heights in Trenton. Only 2 years old but all finishing touches have been completed for you. Picture a large living room, dining room with patio doors to wooden deck overlooking a ravine. On lower level is finished rec room and fourth bedroom or den. Call for an appointment to inspect.

SMITH CRESCENT

You must see this sparking clean bungalow located close to shopping, schools and YMCA. Three bedrooms, spacious living room with fireplace, family sized kitchen, 1½ baths and finished rec room and many more fine features in this family home. See this one today!

BUILDING LOTS

- 7½ acres on Highway 62, 10 miles north of Belleville.
- 10 acres on the 4th Concession of Thurlow.
- Lot overlooking the Bay of Quinte, measuring 193' frontage and 432' deep.
- Fantastic view from hill top lot on Wallbridge Road. Let's take a drive and choose the spot for your new Home.

JOYCE
GERALD JOYCE REALTY LTD. REALTOR

374 Front Street
962-3355
Open Evenings Until 9:00 P.M.

Sheila Lazier	967-1133	Harry Taras	968-3153
Vi Lindgren	962-2673	Rudi Flinterman	475-4493
Lionel Boily	968-7486	Albert VanHeevalk	962-3634
Moe Hunter	968-8232	Gerald W. Joyce	962-2922

BOWES & COCKS LIMITED REALTOR

968-4571
175 North Front St. — Open Today Until 8 p.m.

MAKE YOUR NEW ADDRESS — 307 Albert Street. Easy to care for ceramic tiled kitchen, separate dining room, main floor TV room, 3 bedrooms plus winterized sunroom. Exceptionally well maintained and spotless throughout. The price is right too, at $30,900.00. Call Cec. Ruzan for appointment, 968-4571.

FOUR SEASONS RETREAT — Situated at Actinolite, just off No. 7 Highway. 80 acres of uncut bush with many trails for snowmobiling, hiking, etc. Also included log cabin divided into 2 rooms. Just the location for the person who wants to get away from it all. Contact Bob Howe for further particulars at 968-4571 or home 968-5620.

OLD COUNTRY STORE — And living area with 3 bedrooms. Would make an ideal property for antique dealer. Storage barn 24' x 30'. All for $16,500.00. Call Don MacDermaid, 968-4571 or 476-4004 Collect.

OFFICE SPACE AVAILABLE — New office building to be erected by March 1974 on North Front Street. Ideal location to open your dentist, lawyer or doctor's office. Will complete to your specifications. Air conditioned, ample parking available. Contact Bob Howe at 968-4571 or home 968-5620.

OUR QUALIFIED SALES STAFF

Mary Colling	962-3271	Marilyn Rollins	962-3719
George Crawford	968-5480	Dave Rutan	967-1342
Bob Hough	395-2251	Marion Smith	968-9525
Joe Lee	968-9230	Edythe Therrien	476-4004
Don MacDermaid	476-4004	Bruce Zinck	968-4118
		Robert Howe	968-5620

968-4571

Gallery of Homes

COUNTRY QUIET

Just a few miles from the city you can enjoy the openness of the country and every modern advance too in this 3-bedroom bungalow with full basement, cold room, and walkout to a large landscaped lot. 20' living room, bright Hollywood kitchen, loads of cupboards and closet space, and care-free aluminum siding. Call and make your appointment today. Price $26,800.

CHOICE RESIDENTIAL AREA

Immaculate 3-bedroom bungalow close to public and separate schools in the East End. Bright kitchen with large dinette, range and refrigerator. Fully landscaped, paved drive, tool shed. Price $27,900.

FAMILY HOME

All the features you have been asking for are in this 3 year-old, 2-storey home within minutes of Quinte Mall. Main floor family room with fireplace, 4 good-sized bedrooms, 1½ baths and a 100' lot are a few. See for yourself today. Call

968-5757

KINNEY REALTY LTD.

Anita O'Hara	968-8533	Vic Kiby	962-8456
Russ Brady	967-1277	Patricia Porter	968-8511
Bob Wannamaker	968-5147	Patricia Ross	968-3102
Gene DeMarsh	968-5633	George Taylor	967-1355
Dennis Dorrington	962-7623		

MAURICE H. **ROLLINS** CONSTRUCTION LIMITED

NO STAIRS TO CLIMB

We have a moderately priced 3 bedroom bungalow complete with attached garage. Convenient location near public transportation, schools and parks. Still time to select some of your colors.

SOUTHERN PLANTATION

Styled home with four large pillars in front is now nearing completion in Belleville's East End. Three extremely large bedrooms with bath and walk-in closet off master bedroom, patio doors and wood deck off dining area, fireplace and double car garage. Let us show you this home today.

NEVER NEVER AGAIN

Will you be able to purchase a new three bedroom Townhouse in Belleville's favourite total price of $16,280.00 with a down payment of only $806.00 and a maximum monthly payment of $172.00. For less than rental as apartment you can own your own home and start building an equity for your future.

MAURICE H. **ROLLINS** CONSTRUCTION LIMITED

Nature's Gas — Nature's Wonderful Fuel — Use It In Your Home

11 Victoria Avenue
Belleville — 968-5385

Jy21-tf

BUILDING SITES

2 acres, choice location, fenced, in quiet village, not too far from Belleville. $3,500.00.

6 acres, not too far from city. $8,500.00.

EAST HILL

Six room, frame home; fireplace in living room; renovated inside. A low down payment will take this. Price: $17,500.

962-8649
FOSTER REALTOR
247½ Front Street

Ken Murrell	962-7825
Marion Jordan	396-5218
Bev Foster	477-2113

GORDON WOODS REALTOR

296 COLEMAN ST.
Member Of The Belleville Real Estate Board

SOLD

the first house in this new fully serviced housing development. Ideally located at 2, All brick bungalow with fully divided basement. Extra large kitchen. 3 good sized bedrooms. The down payment is less than $3,000.00 with over 9% mortgage for the balance.

OFFICE: 968-6471
OPEN 'TIL 8 P.M.
IF NO ANSWER CALL:
KAY CLARKE 968-4716
GORDON DEITLOR 962-4174
GORDON WOODS 962-8217

HOUSE

Reduced For Quick Sale
On Quiet Crescent
Near Hawthmer
and Bridge

Newly Painted
Available Immediately

Phone
Between 4 and 8 p.m.
Shown By Appointment Only

PHONE 962-4676

Jy7-tf

Excellent Starter Home Or Retirement Home
TWO BEDROOM BUNGALOW

Living room, kitchen, bathroom. Wall to wall broadloom in living room. Insulated bathroom. Living room and kitchen new panelling and ceilings. New roof, complete new heating system, new aluminum doors and screens. Freshly painted inside and outside. Taxes $220.00 per year. Immediate possession.

$16,7000.00

PHONE 966-2500

Jy19-3s

FURNISHED cottage, Mariboro Shrevill Lake, 3 bedrooms, living room, kitchen, dining area, 3-piece bath, electric fireplace. Phone 613-962-8843 for further information.

My19-tf

---

15 ACRES for sale or rent overlooking Bay of Quinte. Suitable for horse boarding. Write to Box A-81, The Intelligencer.

Jy20-tf

A. E. LePAGE
LIMITED • REALTOR

$17,900.00

Getting married or just married. This small home on the West Hill is an ideal start. Two bedrooms, kitchen, dining room, large living room. Also large enclosed sunporch and a double garage. Property well fenced and well looked after.

$27,900.00

Excellent well-kept family home. 2-storey red brick with enclosed sunporch. Large family room, living room, modern kitchen.

$30,900.00

Live upstairs and let the rent downstairs pay the mortgage, or just have a steady monthly income property. 2-storey red brick home with garage. 2 bedrooms in each apartment. Excellent rents.

$26,500.00

This new 3-bedroom bungalow can be completed by school time. Located in Mall area. 9% mortgage. Less than $190.00 monthly payments.

NEW HOMES FOR CHRISTMAS

On Catalina Drive in our Country Club Village. Buy the wife a new home for completion by Christmas. Prices start at $27,000.

For further details on these, and other listings, please call the following salesmen:

Ken Thompson	968-7270	Charles Cooke	968-7233
Nan Barnett	967-1230	Lome Hoare	962-3945
June Weeks	962-0663	Don Thompson	968-7160
Elizabeth Schanks	968-5119	Anna Koekman	962-4407
Rosa Drexler	473-2514	Wayne Budd	478-3127
Janet Dignam	962-9985	Ken Leavens	477-2152
E. M. Cooke	Manager	.....	968-7333

962-9154 - 392-9278

D. J. WHALEN REAL ESTATE LIMITED REALTOR

Cottage Time

Cottage properties are becoming harder to find all the time. We have a very good assortment on various local lakes. Give us a call and have a happy vacation.

Country Building Lot

11 miles north of city on paved road. Large lot with basement partly finished. Price is right.

Latest Listing

3-bedroom, split-level home with large modern kitchen, finished rec. room. Lot is a roomy 68' x 196'. The price is right.

Condominiums

Today's best value dollar for dollar are condominiums on O'Hare Street. Have all the advantages of owning your own home but no grass to cut or snow to shovel.

231 FRONT STREET
962-4528
OPEN EVENINGS 'TIL 9 P.M.

Call:

Jack Jeffrey	962-5648	James Millar	478-5533
Don Sibbett	968-1302	Alec Fletcher	966-1598
Jim Bowerman	962-1216	Margaret Romero	968-7206
Cathy Whalen	967-1261	John Deacon	962-2939
Jack Diamond	968-6201	Douglas Boulton	968-3947

D. J. Whalen 962-4528

BARRY-FORCHUK REAL ESTATE LIMITED REALTORS

COTTAGE LOTS

Within 25 miles of Belleville, ranging in price from $3,900.00 and up. Call tonight for more information.

BUILDING LOT

100 x 150, 15 minutes from downtown Belleville, asking price $2,900.00.

BRICK BUNGALOW

3-bedroom electrical heated home with carport, located in West Park Village. Spacious kitchen with loads of cupboards with built-in oven and counter-top range. Full price $27,000.00.

ON DUTY : — W. DON ALEXANDER 968-6438
or 962-3835

OPEN SATURDAYS UNTIL 5 P.M.
MEMBER M.L.S.

Dorothy Paus ..... 392-6430 Lorne Richards 392-2782
279 North Front St., Belleville ..... 962-6438 23 Division St., Trenton 392-2229

PRIVATE SALE

Well located on East Hill, 1½ storey brick house, 3 bedroom, basement playroom, bathroom, gas furnace and patio, 7% mortgage (set), separate garage. Reasonable.

TELEPHONE 962-0815

Jy20-3t

INVESTORS

PRIVATE

12 UNIT APT. BLDG. FOR SALE IN BELLEVILLE
Serious Inquiries Only

WRITE BOX A-84
THE INTELLIGENCER

Jy19-tf

FOR RENT OR SALE
BAYSIDE HOME IN REDNERSVILLE
Lovely Garden and View

Call —
THE BEAVER DEN
962-7860

Jy20-6t

WATERFRONT 50 X 100

19 miles from Trenton, small house, kitchen, living room, 2 bedrooms, colored bathroom.

$14,000.

Telephone 392-8494

Jy20-3t

REAL ESTATE FOR SALE

LOTS FOR SALE

MORTGAGES

MORTGAGE MONEY
Funds for 1st and 2nd Mortgages. Conveniently arranged in your own home, arranged, bought, sold.
D. T. STORK,
MORTGAGE BROKER
967-1977
Jy19-21-24-26-28-31-Ag2-4-7-9-11-14-16-18-21-23-25-28-30-81

HOMEPLAN REALTY LTD.
373 Front Street, Belleville
HAS FUNDS AVAILABLE FOR 1ST and 2ND MORTGAGES
Telephone 968-5584
Jy20-6m

HAVE YOU A MORTGAGE TO SELL
Telephone Collect
Picton 476-4933
S26-tf

COMMERCIAL TRAVELLER
For Mass Market. Multi-Outlet Product Commission
Box 8453, Ottawa, Ontario
Jy21-6t

MOBILE HOMES

WHY RENT — BUY TODAY. Now Available Up To 17 Foot Living Rooms, 6 Different 12 Wide Mobile Homes
Also — New Double Wide Mobile Homes And Used Units For Cottages
RELOCATABLE HOMES LTD.
Mobile Village, White's Road, R. R. 2, Trenton — 392-8407
Jy6-tf

FOR rent mobile home lots, fully serviced, new park, 17 miles north of Belleville, at Thomasburg, close to shopping and recreational facilities. $60.00 per month. Telephone Tweed 478-3040. Jy19-3t

12 X 60 FOOT 3 bedroom mobile home. Refrigerator, stove, carpet, drapes, porch, metal shed. Large lot. Tip-out in living room, 392-3462. Jy17-6t

1971 WINDSOR Pyramid 53 x 12 mobile home $8,800, stove, frig, drapes and broadloom in living room and master bedroom. Lot 34, Bayview Trailer Park, 962-1307 for appointment. Jy9-tf

1972 MOBILE HOME, 8 months old, 52' x 12', includes stove, fridge, living room furniture, broadloom and drapes, located in Bayview Trailer Park. Owners transferred. Asking $7,402.36. Contact The Fletchers at 962-1368 after 5 p.m. Jy21-3t

10' X 42' GLENDALE mobile home, 2 bedroom, excellent condition, TV, washer, two fridges stove fully furnished, skirted set-up. Parkway Trailer Court, Belleville with 5½' x 30' enclosed porch. Immediate possession, $4,500, or best offer. Telephone 962-3136. Je30-tf

HELP WANTED

FOUR SEASONS HOTEL
Requires Full and Spare Time
COCKTAIL WAITRESSES and WAITERS
Please Apply To
MR. FERREIRA
Jy21-3t

SALES PERSON
Experienced Sales Person For Ladies' Ready-to-Wear Store
Apply In Person To
PULVER'S
Quinte Mall
Jy21-3t

A Director for The CHESHIRE HOME
Hastings and Prince Edward For Physically Handicapped Adults
Person applying should be capable of motivating and organizing, and at times supervising residents. He or she will provide liaison between residents and Board of Directors and other community resources. Some administrative tasks to be performed. Academic qualifications not as important as experience and personal qualities. Interviewing to commence Aug. 13
All applications held in strictest confidence, to be sent with 3 letters of references to
"INTERVIEWER FOR CHESHIRE HOME DIRECTOR"
c/o BOX A-19
THE INTELLIGENCER
Jy21-28-Ag4-11

REAL ESTATE SALESPERSON
Major real estate company has an opening for a keen, energetic salesperson. Excellent working conditions with unlimited earnings — For confidential interview, contact Douglas A. Boulton, Manager — 231
WHALEN
Front St., Belleville — 962-4528.
Jy21-3t

ELECTRICIANS
LICENSED ELECTRICIANS REQUIRED
Capable of Industrial and Commercial wiring, knowledge of control and mechanical repair a definite asset, reply giving personal resume and work history to
BOX A-40
THE INTELLIGENCER
Jy19-3t

HELP WANTED

DAVIDSON BUICK, PONTIAC LTD.
Has Immediate Opening For A AGGRESSIVE SELF-STARTING INDIVIDUAL
Interested in an stimulating and rewarding sales career, with a well established G.M. Dealership. Excellent facilities, training and experience management, top commission, incentive program and company car provided. Sales experience an asset, but not required.
Apply Today In Person To
BERT ADAMS
General Salesmanager
DAVIDSON BUICK, PONTIAC LTD.
Jy19-tf

BELLEVILLE GENERAL HOSPITAL
Has Openings for Full and Part-Time Personnel
In Several Areas
Minimum of Grade 10 education, on the job training would be provided to successful applicants. These positions are on a rotating shift basis with excellent working conditions.
Please Apply To Employment Supervisor Between The Hours of 9:30 a.m. and 11 a.m., 2 p.m. and 3:30 p.m.
Jy21-3t

There Is An Opening In The Night Shift Of A Small RESIDENCE FOR RETARDED CHILDREN
Only applicants with recent references will be considered. You must be mature and dependable. This is a permanent position, standard wages and hours.
WRITE BOX A-33
THE INTELLIGENCER
Giving Details, Phone Number Etc.
Jy17-tf

WE ARE ACCEPTING APPLICATIONS FOR EMPLOYMENT FOR A CHILD CARE WORKER WITH AN EARLY CHILDHOOD EDUCATION DEGREE.
This is a permanent position and will pay regular wages with increases as warranted.
WRITE BOX A-2,
THE INTELLIGENCER,
giving details
Jy21-tf

BECOME AN INDEPENDENT SALESPERSON
Unlimited earning potential. Ambition only requirement. Reply giving telephone number to BOX A-27,
THE INTELLIGENCER
Jy19-3t

ARE YOU EARNING $100.00 A WEEK AS A HAIRDRESSER, IF NOT, we suggest you give us a try, excellent working conditions plus substantial salary.
Apply In Person To
CARMEN'S BEAUTY SALON
Or Call 962-7421 or 968-7757
Jy19-3t

FORD MOTOR CREDIT COMPANY OF CANADA LIMITED
needs
A GIRL FRIDAY
To handle cash, discounting, correspondence etc. We require 3-4 years minimum experience in the finance business. This position is for our new Belleville branch, which opens Sept. 1st, excellent salary and fringe benefits. Please call
MR. MIKE WAMBOLDT
AT 1-800-261-6076
Jy19-3t

BRICK LAYER
To Work Year Round
962-4129 or 968-7453
Jy19-3t

LICENSED BODY REPAIR PERSON
Full Benefits
Good Working Condition
Reply In Writing To
BOX A-72
THE INTELLIGENCER
Ap6-tf

LIVE-IN HOUSEKEEPER
New modern split-level house located just outside city. — To care for 2 girls ages 6 and 8 years in motherless home.
BOX A-30
THE INTELLIGENCER
Jy18-6t

Carries To Deliver Papers for the GLOBE AND MAIL
In the following areas
PICTON — WELLINGTON and BRIGHTON
Call Collect 962-0402
Jy18-6t

EXPERIENCED LEGAL SECRETARY
Experience Essential
Telephone 966-2022
Jy18-6t

CLASS A MECHANIC
Apply: 130 Front St.
Belleville
Jy19-3t

HELP WANTED

Leading Manufacturer and Exporter of Electronic Magnetic Interference Filters Has an Opening for
SALES ENGINEERING TECHNICIAN
Responsibilities include: Specification review — quotation activities and customer engineering contact.
The successful applicant will have an electronic technician's certificate. Sales background helpful.
Send resume and salary requirement in confidence to
MR. L. R. NORTON,
Personnel Manager,
ERIE TECHNOLOGICAL PRODUCTS OF CANADA LIMITED,
5 Fraser Street, Trenton, Ontario
Interviews to be Arranged
Jy18-6t

ACCOUNTING OPPORTUNITY
An opportunity exists in our accounting department for a third or fourth year R.I.A. or C.G.A. student with a minimum of three to four years of cost accounting background.
The position offers challenge and excellent promotional prospects to the hard working self-starter.
Please send resume detailing experience, salary requirement and academic standing, etc. to:
MANAGER-CORPORATE ACCOUNTING
CORBY DISTILLERIES LIMITED
P.O. BOX 10
CORBYVILLE, ONTARIO
Replies will be held in confidence.
Jy19-3t

ELECTRICIANS
Licensed electricians required, capable of Industrial and Commercial wiring, knowledge of control wiring and mechanical repair a definite asset.
Reply, Giving Personal Resume and Work History, to:
BOX A-40,
THE INTELLIGENCER
Jy21-4t

ELECTRICIAN
For Industrial Plant Maintenance
Must Be Licensed
Please Telephone For Appoint.
MRS. E. MOORE,
392-1291
FABRICON MANUFACTURING LTD., and
ALCO STANDARD COMPANY
107 Crestwell Drive
Trenton
Jy20-3t

BECOME AN INDEPENDENT SALESPERSON
Unlimited earning potential.
Ambition Only Requirment.
Reply giving telephone number
BOX A-27
THE INTELLIGENCER
Jy19-3t

You're Needed in Business
If you've had previous office experience, particularly as a typist, dictatypist, or stenographer, and want to get back into the mainstream of business now is the time to call Man Power. There's a demand for people like you, you work your own schedule, and sharpen your business skills, on a variety of interesting temporary assignments. And at the same time earn a tidy income.
Call Us Today
MAN POWER TEMPORARY SERVICES
266 ADAM ST.
Telephone 968-5221
Jy21-14t

TAXI DRIVERS
APPLY
130 FRONT STREET
BELLEVILLE
Jy17-6t

FULL TIME SALESPERSON
For Permanent Position
Experience Preferred
Apply In Person Only
MILADY SHOP
287 Front Street
Jy19-tf

R.N.A.
For Nursing Home
Days 962-7333
After 5 968-3215
Or Apply In Person To
MAPLE HAVEN NURSING HOME
Jy20-tf

HERDSMAN wanted. Experienced. Complete responsibility for purebred Dual Purpose Shorthorn herd. 35 head. Interest in showing desirable. Agricultural College training desirable but not essential. Reply to P.O. Box 1213, Campbellford. Jy17-1m

AVON can help make ends meet. Earn the money you need for your family selling Avon's famous products. Call: 968-3600 or write Mrs. M. Stary, 131 Cairo Grove, Kingston Ont. Je1-1m

BUDGET won't budge? Ease the strain with extra cash you can earn as an Avon representative. Make money for new clothes, new furniture, color TV. Call: 968-3600 or write Mrs. M. Stary, 131 Cairo Grove, Kingston, Ont., K7M-4C1. Jy16-1m

YOUNG student 17 years of age willing to do any type of work. Telephone 962-1108. Jy21-3t

MECHANIC wanted. Quinte Sanitation Services Ltd., 48 Dundas Street West, Belleville. Jy21-3t

SUB TRADES for residential housing, plumbing, heating, concrete work, painting, insulating and gyproc, shingling, eavestroughing. Write particulars to Box A-50, The Intelligencer. Jy21-3t

WANTED, middle age housekeeper for gentleman with no children, but women with children welcome. Apply Box 97, Marlbank, Ont. Jy17-12t

REQUIRED for evenings, part time persons for office dusting. Phone 968-3744 for further details. Jy19-4t

BABYSITTING

MIDDLE-AGE person to come into my home to care for two children, 2 evenings a week, 4 p.m. - 7 p.m., plus a ½ a day. Wages $13.00 a week. Must supply own transportation. Telephone 968-8158 between 11 a.m. and 2 p.m. Jy21-3t

WANTED

WANTED
Furniture, appliances, glassware, antiques, consignment auction sales. We will pick up your articles — Consult.
McGRATH AUCTION SERVICE
Belleville 968-9663 — 962-1770
Je5-ev-tu-th-s-1m

THE Intelligencer will buy used Intelligencer carrier bags in good condition from former carriers. Telephone 962-9171. Ask for Mr. LaVoie. Je7-tf

WANTED — used farm tractor, small model. Must be reasonable to operate. Phone 967-1249. Jy21-3t

WANTED to buy, copy of City of Belleville history, by Mikel. Please telephone 968-1379 for further details. Jy21-3t

4. TO 3,600 SQ. FT. retail space, with parking, preferably in the Belleville area. Reply to Box A-6, The Intelligencer. Jy21-4t

LARGE quantity of good quality carpet and under cushion 12' x 13' or larger, in solid color of blue, red or rose. Telephone 962-7817.

TRAILER for construction use. Approximately 18 x 8. Telephone 966-2273. Jy20-tf

WISH to rent garage. Anything, anywhere, considered but prefer hydro and good floor. Write T. Hebden, 48 Yeomans, or telephone 968-8738 evenings, weekend. Jy18-tf

OLD wooden chairs, brass beds, iron beds, pictures, tinware, clocks, trunks, cupboards, small or round tables, dining tables, Telephone 962-5001. Jy4-1m

INSTANT cash paid for good used refrigerators, electric ranges, round tables, furniture, etc. 968-8600. Je19-1m

TENT trailer, sleeps 4. Phone 962-9079. Jy18-6t

WANTED — old violins any condition, write giving particulars and price expected to Box A-77 The Intelligencer. Je20-tf

REAL ESTATE WANTED

FARM WANTED TO RENT
Need a house and large insulated barn with hydro and lots of water. Acreage not needed. Will lease for 2 years.
Telephone Peterboro 705-743-2393
After 6 p.m.
Jy19-12t

A FAST Cash Deal for cut-over land, scrub bush, surface rights, abandoned farms and inaccessible waterfront. Send location, price to Orville Morley, Norval, Ontario. Ja6-ev-s-Je30

EMPLOYMENT WANTED

CARPENTRY
Work Of All Types
Reasonable Rate
Reference
962-3293
Je15-1m

A & K PAINTING
Decorating and Wallpapering
— Fully Insured —
25 LYNNDALE CRESCENT
Belleville — Dial 968-5359
Jy6-tf

CARPENTRY DONE
REC. ROOMS
BASEMENT FINISHING
RENOVATIONS
FREE ESTIMATES
392-2231 after 6:30 p.m.
Jy21-6t

CARPENTRY work. New construction, renovations, block work, footings, shingling, siding, framing. Telephone 962-4338 or 962-6772 after 5 p.m. Jy20-21

WILL do carpentry work, new construction renovations, block work, footings, shingling, siding framing. Telephone 962-4338 or 962-6772 after 5 p.m. Je20-1m

LAWN cutting hedge trimming, gardening, property maintenance. Telephone 967-1484. Je27-1m

RELIABLE women seeking housekeeping or housecleaning job. Telephone 962-8343. Jy19-3t

EMPLOYMENT WANTED

ROOFING
Installed and Repaired
EAVESTROUGH
Installed and Repaired
CHIMNEYS
Repaired and Rebuilt
Quality Workmanship
FREE ESTIMATES
962-0290
Jy18-6t

WEED CONTROL
Are weeds crowding out the grass in your lawn?
We can spray away your weeds so that you too can have an attractive lawn.
Telephone
GREEN THUMB ENTERPRISES
398-6647
Jy19-23-30,Jy7-14-21-28

CARPENTRY work new construction, renovations, block work, footings, shingling, siding, framing. Telephone 962-4338 or 962-6772 after 5 p.m. Je26-1m

EXPERT bookkeeper. Available all evenings, clients who want their bookkeeping done for them including financial statements at reasonable rates. Telephone 962-0970. Jy20-6t

FOR RENT

CANOES FOR RENT
By The Day, Week or Longer
Phone
968-4770
Jy19-21-24-26-28-30

AVAILABLE AUG. 1ST
2 bedroom apts., College St. East, at Prince of Wales Drive, heated, hydro and water, cable TV included, colored appliances and carpet throughout, laundry facilities, balcony, janitor, $165. to $170. monthly.
Phone After 6.30 968-7172
Jy19-6t

THREE-BEDROOM bungalow, in Bayside. Very large lot and garage. Being decorated. Telephone 962-8142 from 11 a.m. - 9 p.m. Ask for Manager. Jy20-tf

SELF contained upper duplex, newly decorated, large one-bedroom apartment, East Hill, Hastings Drive area, near hospital, hydro, and U.I.C. Available immediately. Telephone 968-2329. Jy20-3t

ON JANLYN Cres. Two-bedroom basement apartment, fully carpeted, all services paid, $180.00, adults only. Telephone before 5 968-2579, if busy telephone 962-0480. Jy21-tf

NEAR hospital, self contained 1-bedroom apartment, heated, fridge, stove provided, $105 monthly. Lease only. 962-8972. Jy20-3t

TWO-BEDROOM apartment, all conveniences paid, $140 monthly. Available August 1st, Responsible persons only. Telephone 968-8136. Jy19-3t

THREE upper apartments, also one basement unit, also 2 bedrooms, services included. Available July 1st. Please telephone 968-2233. Je5-tf

LARGE unfurnished three room apartment, heated, across from Towers, $125. monthly, no appliances, newly decorated. Telephone 968-6310. Je6-tf

PARKING space downtown by month or yearly, behind old Intell Building, 188 Front St. Contact 962-9171, local 30. Mr6-tf

SPACIOUS 2 bedroom apartment. Heat, hydro, cable TV, fridge and stove, $165, monthly, Phone 968-3008 after five. Je14-tf

BACHELOR apts., furnished and unfurnished. Telephone 968-5757. J. E. McKinney Realty Limited, 194 Front St., Belleville, Ont. Jy16-tf

ATTRACTIVE 4-bedroom brick home in Trenton. Excellent location. Large living room with fireplace. Rent $225 monthly, available August 1st. 475-0880 (Brighton). Jy17-6t

COMPLETELY modern two-bedroom apartments. Fully broadloomed, colored appliances, utilities, cable TV included. West end location. Telephone 968-3080. Jy4-tf

TWO bedroom apartment, stove and refrigerator, heat, hydro, cable TV included, carpeted, parking janitor service $180, per month. Available immediately, 968-3430 or 962-3094. Jy3-tf

NEWLY furnished one room apartment with parking and laundry facilities. Close to downtown. Adults only. Telephone 962-1167. Jy11-tf

HEATED modern self-contained one bedroom apartment, 80 Bridge Street West, $85 per month. Telephone Mrs. Gruntz, 962-9211 between 10 a.m. and 4 p.m. Jy18-tf

AVAILABLE September 1st, 1 and 2 bedroom spacious apartments, William and Bridge Streets., quiet exclusive building. Adults only. Ideal for retired or older couple. $143.00 and $160.00. Telephone 968-5480. Jy18-tf

DUPLEX at Rednersville. Two bedrooms, kitchen, dining room, living room, bathroom. Available August 1, $125. per month. Telephone 962-8362. Jy18-tf

2 BEDROOM, living room, kitchen and bath, heated, cable TV, broadloom, utilities paid, balcony laundry facilities, $165.00 monthly. August 1st occupancy. Telephone 968-4795. Jy21-3t

3 BEDROOM brick duplex, Trenton area, 3 years old, full basement, large yard, possession flexible, $150. monthly. Telephone 962-4186. Jy20-3t

AVAILABLE immediately, large 1 bedroom apartment, heated, appliances supplied, minimum 1 year lease, adults only, no pets, $120. monthly, near downtown. Call 962-7366 before 3. Jy18-4t

FURNISHED one bedroom apt., heated, private bath, quiet neighborhood, dead end street, cable TV, carport adults abstainers, available Aug. 1st, $125. monthly. Telephone 477-2597. Jy16-tf

TWO bedroom apartment. Good location. Heat, hydro, cable TV, refrigerator and stove. Spacious master bedroom. Telephone 968-6291 after 3 p.m. Jy16-tf

ONE bedroom apartment. Refrigerator, stove, parking and laundry facilities. Adults only. Close to downtown. Telephone 962-1167 for further information. Jy10-tf

NEWLY furnished bedsitting room. Close to downtown. Adults only. Telephone 962-1167 for further information. Jy10-tf

MODERN apartments, Louis Yanover Realtor. Telephone 962-4346 for further information. Jy13-1m

TWO bedroom modern heated furnished apartment in quiet building. Adults only. Available immediately. Telephone 968-6106 after 6 p.m. Jy13-tf

3 BEDROOM house located, 38 Gilbert St., cablevue supplied, $150. monthly. Please telephone 968-3626 for further information. Jy19-tf

1 BEDROOM upper apartment, East Hill, stove, refrigerator, cable TV, laundry facilities, pay your own hydro, Adult building. Available Aug. 15th, $110. Telephone 968-7479. Jy19-tf

2 BEDROOM apt., West Park Village, frig and stove, broadloom, balcony. Available Aug. 1, $165, includes utilities. Phone 968-5432. Jy12-tf

LARGE 1 and 2 bedroom apartments $130. and $143, heated, cable and appliances supplied. Adults only. No pets. Phone 962-6468 for details. Jy11-tf

EAST HILL. One bedroom apartment refrigerator and stove, $110, a month. Telephone 968-2727 or 968-1636 after 5 p.m. or 968-2972. Jy11-tf

FOR RENT

JULY POSSESSION
2 bedroom townhouse $143.00 per month.
3 bedroom townhouse $152.00 per month.
2 bedroom apartments, close to downtown. Fully broadloomed. Rent includes stove, fridge and all utilities.
To inspect call Pete Petio 968-5595 — 9 a.m. - 9 p.m.

MAURICE H. ROLLINS CONSTRUCTION LIMITED
BELLEVILLE, ONTARIO
11 VICTORIA AVENUE
Je27-tf

- Broadloomed Living-Dining Room
- 2 Bedrooms
- Double Width Closets
- Modern Supervised Building
- Fridge
- Stove
- Cable TV

$150. MONTHLY
962-4076
Jy13-tf

BUILDING ON NO. 2 HWY, EAST END
Ideal for small business or storage. — $100.00 per month.
D. J. WHALEN
Real Estate Limited
962-4528
Jy18-3t

AVAILABLE AUGUST 1st
1 BEDROOM APT.,
$145. Per Month — Fridge, Stove, Cablevue, Carpeting, all utilities. Telephone superintendent.
39 YEOMANS ST.
Telephone 962-5862
Jy18-tf

TWO BEDROOM BUNGALOW
Belleville — $130. A Month
Utilities Extra
Suitable For Couple
Telephone 962-5701
Jy19-3t

SPACIOUS 3 bedroom house, split level close to schools in Belleville. Available August 1st, $210. monthly. Telephone Ottawa 1-746-2071. Jy20-3t

3 BEDROOM home, living room, dining room, kitchen, large yard, nice work shop, excellent locality near hospital. Telephone 968-5318. Available Aug. 1st. Jy20-3t

THREE bedroom house, newly decorated inside, carpeted throughout, 32 Cedar Street, $$130. monthly, 962-4296 anytime. Jy20-3t

3 BEDROOM apartment with large kitchen, large dining room, large living room, $123.00 a month. Telephone 962-6033. Possession immediately. Jy10-tf

THREE bedroom house at 7 Benjamin. Apply at 8 Benjamin Street for further information. Jy20-3t

STORE for rent. 66 Bridge Street East. $125. per month. Telephone 962-3639 for further details. Jy19-6t

FOUR bedroom home, central East Hill, fireplace, separate dining room. Screened porch, large lot. $235.00 a month, heated. Telephone 962-8307. Jy19-4t

2 BEDROOM apartment, Station St., refrigerator and stove, balcony, broadloom, $165. monthly. All utilities paid. Available Aug. 13. Call 968-6012. Jy21-tf

2 BEDROOM furnished apartment, heat, hydro, cable TV, Central East Hill location, $130. month. Phone 962-8083. Jy20-3t

IMEDIATELY, newly built private, 2-bedroom apartment, East Hill. Heat, hydro, cable TV, stove. $150.00 monthly. Adults. Please telephone 962-1627.

MOIRA River, opposite Foxboro, half house, 2-bedroom, large kitchen, $143.00 a month, heat and hydro paid. Adults only. Telephone 966-2363. Jy21-3t

FURNISHED bachelor apartment, suitable for two working girls, air conditioned, carpeted, new furniture. Available immediately. Telephone 962-8536. Jy21-tf

LARGE 2-bedroom apartment. Broadloom, cable, balcony, colored appliances. Available immediately. Phone 962-6846 or 968-3278. Jy21-6t

ROOM AND BOARD

THE PRICE IS RIGHT
AT
LA BELLE FONTAINE MANOR
251 Sidney St., Belleville
DAY WEEK MONTH
—40 furnished modern rooms
—Some with enclosed kitchens
—Others shared kitchens
—Sink and cable in every room
—Some air conditioned with TV
—Paved parking, coin laundry
—Fountain, Screened Patio
—New Building
968-8673 — 962-8803
Jy10-1m

ROOMS for rent. Centrally located, near Quinte Mall, No board. For further information, telephone 962-8034. Jy21-3t

BEDSITTING room for rent, private entrance. Share kitchen. Central bus stop at door. Telephone 968-4060 for further information. Jy20-3t

BRIGHT and spacious housekeeping room. Separate kitchen. Close to downtown. Parking available. East Hill, $20. weekly. Telephone 962-0062. Jy18-tf

BACHELOR apartment. Private bedroom. Share kitchen and living room. Newly furnished and broadloom. Close to downtown. Dial 962-3719 for further details. Je29-tf

ROOM in boarding house with kitchen privileges. East Hill vicinity. Near bus route. Telephone 962-6008 or 968-8981 after 6 p.m. Jy14-tf

NICELY furnished bedsitting-housekeeping room, fridge, linen, dishes, etc, private entrance, $30 weekly. 967-1361. Jy18-tf

ROOM and board for 3 men or 2 ladies. Lunches packed. For further details, call 962-5087. Jy13-tf

BEDROOM kitchenette, fully decorated, fully equipped, close to downtown. 967-1670. Ladies only. Apply 20 Albion Street. Jy10-tf

FURNISHED room, suitable for girl, kitchen privileges. Telephone 962-3787. F1-tf

COTTAGES FOR RENT

TWO bedroom housekeeping cottages on quiet bay nine miles south of Belleville. Good fishing. Telephone 968-8002. Je29-tf

2 BEDROOM cottage, hot water shower, located West Lake, $65. weekly includes boat, Also 2 bedroom cottage $65. weekly, 399-3046 (Wellington). Jy10-tf

CLEAN comfortable heated, lakefront cottages, 1 and 2 bedrooms $45. and $60. weekly, boats and motors, West Lake, 399-3048. Jy3-tf

COTTAGES FOR RENT

FURNISHED cottage close to Belleville, 3 large bedrooms, 26' x 19' living room, kitchen on beautiful treed lot. Hydro, use of boat by week or month. Telephone 962-8067 or 962-3627. Jy18-4t

FURNISHED insulated one bedroom cottage. All conveniences. Available now, by month on Bay of Quinte at Rednersville. Telephone 962-2931. Jy14-tf

TRAILERS FOR RENT

TWO motor homes for rent. Coachman, air-conditioned, weekly rates. Telephone Truck and Farm, Church and Dundas Streets. Telephone 968-3613. My21-tf

TENT trailer, with add-a-room and other camping equipment, ready to go. $50. per week. Available immediately. Telephone 968-9074. Jy20-3t

TENT trailer for rent. Sleeps four. With or without camping equipment. Telephone 962-1071 for further information. Jy17-7t

FOR SALE

Suedes A Speciality
at
One HOUR "MARTINIZING."
THE MOST IN DRY CLEANING
322 PINNACLE ST.
962-4700
Mr13-ev-m-th-s-tf

NEW & USED STEEL
Beams, Angles, Plates, Sheets, Channels, Bars, Flats, Rounds, Ovals, Reinforcing Rods and Mesh, Round and Square Tubing, Culvert, Casing.
CRAWFORD METAL CORPORATION LIMITED
110 Byron Street, Belleville, Ontario
966-3473
Ap7-ev-s-w-tf

WHY NOT OWN YOUR OWN CABLE TV SYSTEM?
TV Towers, Rotors and Crossfires, Etc.
Chain Link Fencing
Sales and Service
QUINTE ANTENA SERVICE
R. R. 1, Foxboro
Call Anytime 962-8500
Je7-ev-th-s-tu-tf

14-FT. FIBREGLASS BOAT
30 H.P. Evinrude Lark
Electric Start Motor and Boat Trailer
1967 HONDA 50
2 — 15" G.M. TRUCK WHEELS
968-8790 After 5 p.m.
Jy17-6t

ADMIRAL 8-CYCLE DISHWASHER
With Hardwood Top
$299.99
(Floor Model)
CORBYVILLE TV and APPLIANCES
968-3341
Jy19-6t

QUANTITY of standing mixed hay, will sell reasonably for quick sale. Contact Bert Maines, Thomasburg, 478-5530. Je29-tf

SMALL ads are read. You're reading this one aren't you? Je27-tf

GOOD oats and barley, $85.00 ton. International baler with wagon hitch, 962-4734. Jy19-3t

ELECTRIC range. Suitable for cottage $15. Telephone 968-5365 after 5 p.m. Jy17-6t

CHOICE top soil and fill 968-6302. Je4-6m

WATER WELL drilling. For estimates and reasonable rates. Dial Manse Donaldson 968-6421 Foxboro. My4-tf

ONE white refrigerator, $60.00, good working condition. Telephone 962-3080 for further details. Jy19-3t

1968 FORD Cortina, 4-speed transmission, 1600 c.c. Red. In good condition. Telephone 392-8417 after 5 p.m. for further information. Jy18-6t

ONE Massey Harris 133 tractor in good shape, one Case tractor in good shape. Telephone 392-3894 for further details. Jy18-12t

INTERNATIONAL combine. Late model 82. Pull type, 7-foot cut. Hydraulic cutter head $2,000. Telephone 473-2273 for further information. Jy19-6t

BEATTY wringer washer, good condition, also aluminum twin tubes, $30. for both. Telephone 968-3462 after 6 p.m. Jy19-3t

SECRETARY style book case and desk, 7-pc. bronze dinette suite, beige and brown, mirror, all new condition. Telephone 968-7104 for details. Jy19-3t

WASHER dryer, dish washer, electric roller ironer, assorted windows and frames suitable for cottage. Apply Box A-73 The Intelligencer. Jy17-6t

YOU CAN sell an item fast and for little cost with a Classified ad. Dial now 962-9171. Je27-tf

VARITYPERS, Headliners, Free catalog. Crown Equipment Ltd. 5340 Ferrier, Montreal.
Je27-30-Jy4-6-7-11-13-14-18-20-21

BRIDESMAID dresses, 1 blue, size 7, one pink, size 9, worn once. — Telephone 968-8336 for further details. Jy20-3t

DELUXE mini-bike 3.5 horse power, like new condition. Telephone 962-3080 for further details. Jy20-3t

GENDRON carriage, high chair, jolly jumper, maturnity clothes, size 12, baby clothes and fur jacket, telephone 962-8197 for further details. Jy20-3t

TIRES, 2 Kelly Springfield Celebrity, summer, 2 winter Canadian Tire, mileage below 2,000, size 4.78 x 14, Price $30. Phone 962-3670. Jy20-3t

2 BLACK bucket seats out of 1970 Camaro, $40.00, Telephone 967-1132 for further details. Jy20-3t

AIR conditioner, Coldspot, large 6,900 B.T.U. capacity, $75. Also 1963 Simca automobile, front wheel drive wagon, 38,300 miles, $330, 968-7... Jy20-3t

COMBINE MF80SP 10 foot cut. Doug Ketcheson, Foxboro, Frankford Road. Jy20-3t

GENDRON carriage, table tennis and large rocking horse. After 6 p.m. telephone 968-3206 for further details. Jy20-3t

BOY'S bicycle, duomatic, C.C.M. Mupstang, 2-speed, good condition, new tires. Phone 968-3703. Jy20-3t

AMPEX tape recorder, Model 901. Deck track manual, 3 heads, 3 speeds, very good condition, $125. Phone 968-6060. Jy20-3t

2 GOOD sized Jersey cows, freshening in August, 6 years. Telephone 398-3729. Jy20-3t

1967 OLDS. F85, 4-door. Asking $800. Telephone 392-7633 for further details. Jy21-6t

HURRY! Just arrived. Admiral 1974 Model 26" colored televisions. Lowest prices ever at Corbyville TV & Appliances. Phone 968-3341. Jy18-6t

FOR SALE

FRESH CORN
Now Ready
ORVILLE LANDRY
Rednersville Rd. 968-9856
Jy20-6t

Holiday Perm Special
Reg. $20.00
NOW
$8.50
Carmen's BEAUTY SALON
269 FRONT ST.
962-7421
Jy19-3t

—Valley Arms 44 Cal. Kentucky Rifle.
—Cap and Ball, 1851 Model, Colt Navy 36 Cal.
—H and R Break Open Muzzle Loading Shotgun.
—Fernwood Derringer — 44 cal. Muzzle Loader.
—1963 Volvo — 544 Model.
—Mon-ark 12-foot aluminum flat bottom boat. Inc. carriers and oars.
—2 Life Jackets.
—18 Canada Goose Silouettes
—New Trolling Pole and Reel.
PHONE AFTER 5 p.m.
962-6991
Jy21-3t

MOVING
—Baby Crib and Mattress, Like new .... $15.
—Baby's Safety Gate .... $2.
—Small Wooden Rocking Horse $3.
—Chrome Kitchen Table, 3 Chairs .... $12.
—Steel Frame Work Bench .... $20.
—Pair Orange Bamboo Drapes 8' x 5' .... $2.
—Large Number of LPs .... 50c ea.
Apply 33 JANLYN CRES.
Jy21-4t

FOR SALE
HANDICRAFT FROM ECUADOR
AT 60% RETAIL PRICES
While It Lasts
WOOL AND ORLON PONCHOS
FINE PANAMA HATS
AND OTHER ITEMS
153 STATION STREET
SATURDAY TO MONDAY ONLY
Jy21-3t

We Specialize In Freezer Orders
DEAN & McCAMON ABATTOIR
BEEF & PORK FOR FREEZERS
Custom Slaughtering, Cutting Wrapping and Quick Freeze
Sides & Hams — Cured & Smoked
R.R. 5, BELLEVILLE — 962-7020
Glen McCamon & Sam Dean
Mr23-ev-w-th-s-tf

FURNITURE FINISHED CABINETS
Made To Specifications With Exclusive Style And Design
Specializing In Kitchen and Bathroom Cabinets
Please call
LAMWOOD CABINETS LTD.
968-1396
PHONE NIGHTLY AFTER 5, 968-2730
Je4-12m

WEDDING gown and veil, size 9, less than 1 year old. Telephone 962-9819 for further details. Jy18-6t

GOOD quality hay, conditioned and baled, 3 miles west of Belleville on No. 2 Highway, Eldon Robinson R. R. 1, Plainfield 477-2740. Jy17-6t

NICELY furnished bedsitting housekeeping room, refrigerator, linen dishes, etc. private entrance, $30.00 weekly, 967-1361. Jy7-tf

NEARLY new, 2 dressers, coffee table, movie camera. Phone 967-1738 anytime fo rdetails. Je30-tf

RENEGADE on Highway No. 2 between Trenton and Brighton for discounted new and used items. Open 7 days a week. Phone 392-8535. Je30-1m

GUNS, scopes, boats, canoes, motors, bought, traded. Live bait tackle, boots, clothing, reloading supplies, licences. Kelly's Sport Shop, 962-0560. My29-tf

FOR SALE, 1950 Chev. half-ton truck with livestock racks. Telephone Tweed 478-2732 after 5 p.m. Jy19-3t

BEAUTIFUL CCM "Silver Ghost", 10-speed bicycle, used 2 months, $100. Phone 962-3204 after 5 for further details.

BABY carriage, steel frame, in very good condition. Telephone 962-0328 for further information.

OFFICE furniture, 9 pcs. $600. Can be seen at 179 Pinnacle Street, Belleville, Monday through Friday, 9 a.m. to 5 p.m. Jy21-28-29

KELVINATOR deep freeze in good condition, medium size, no reasonable offer refused. Telephone 962-4078 for further details. Jy21-tf

PETS FOR SALE

HAVELBERG DOG MOTEL and TRAINING ACADEMY
One of Canada's largest and most modern Professional Kennel Operation — invites you for a visit. — Please make your boarding reservation now — ($2.50 a day)
Ask For Our Combined Boarding and Training Plan. — (Guard and Protection Training Available).
Quality German Shepherd puppies from Show and Obedience Lines — CKC Registered.
Fresh Frozen Ground Dog Food — (Beef) — 30c a pound.
LOCATION:
Take 401 West to Hwy. 35-115, 7 miles north to 6th Line — South East corner of Dutch Oven Restaurant.
WOLFRAM KLOSE,
R. R. 1, Orono
Tel. (416) 983-5016
Jy13-14-16-19-20-21-26-27-28Ag2-3-4

RABBITS, small ones, big ones, black ones, white ones. Phone 962-3841 for more details. Jy21-3t

3 FEMALE puppies to be given away. Mother Wire Haired Terrier. Telephone 967-1996 for further details. Jy21-6t

MINIATURE Silver grey poodle puppy, 6 weeks old. Ready for adoption. Telephone 968-2973 for further details. Jy21-6t

6-WEEK old white Samoyed thoroughbred pup, female, very good with children. Phone 653-3613 (Campbellford) for further details. Jy19-3t

SIAMESE kittens, registered English stock, immunized, housebroken. Mrs. A. H. Carman, RR1, Picton, 393-2213. Je30-ev-s-tf

PETS FOR SALE

ONE purebred female Labrador, not registered. Nine months old. Has all shots. Telephone 968-1018 for further information. Jy20-6t

PUREBRED poodle pups. Light apricot color. 1 male, 1 female. $85.00. Telephone 968-7811 for further details. Jy20-2t

PUREBRED German Shepherd pups, two males and two females, black and tan, 8 weeks old. Telephone 968-7983 after 5 p.m. Jy16-6t

PUREBRED apricot poodle puppies, eight weeks old, first shots, no worms. Ready to go, paper trained. Telephone 968-3082 for further details. Jy20-3t

BOATS AND MOTORS

Baycrest Marina

—15' Glatron runabout convertible top, 55 h.p. motor and all equipment A-1. $1895.

—New Model 600 tilt Wiscot trailer, fully equipped, including winch, etc. .... $229.

—New Model 500 Wiscot Trailer .... $199.

—New 12-foot sail boat, gib and main sail and oars. Can also be used as row boat or motor boat .... $695.

—New 11-foot Spring-bok aluminum canoes .... $199.

—New 15-Foot Spring-bok Aluminum canoes .... $225.

—New 17-foot Springbok Aluminum canoes .... $245.

—New 12-foot Spring-bok aluminum car top .... $199.

—used 17-Foot Spring-bok Satelite convertible top and all equipment, 85 h.p. Chrysler and heavy duty trailer. Like new A-1 condition .... $2995.

—Used 200 h.p. Deluxe 21-foot inboard runabout. Perfect condition .... $3700.

—Used 20-foot, 200 h.p. inboard runabout. Good condition .... $1000.

—24-Foot Cabin Cruiser, A-1 condition .... $3800.

—16-Foot [illegible] less motor As is ..... $495. Sold

Baycrest Marina

BIG ISLAND
DEMORESTVILLE
Sales and Service
476-5357 or
Residence 968-5872
July11-13-16-18-20-21

$595.

Fully Equipped Top Quality 14' Deluxe Fibreglass Runabouts
COMPARE AT $895.
OR MORE
Special Prices Also On All Our Present Stock Of Boats, motors, Starcraft campers, etc.
ROLLIES
3 Miles West Of Towers On Hwy. 2
At The Mercury Sign
Daily 9-9 Saturday Till 4
Jy19-tf

BOAT, CANOE and TENT
Sales and Rentals
BAY BRIDGE SPORTS
962-9656
Je23-tf

Red-white fibreglass, 20 h.p., speedometer, electric start, and 1971 Bel-Air Chev. Best offer. Phone 962-4920 for details. Jy20-tf

14' PACIFIC class sailboat for sale, plywood hull, fibreglass bottom. Dacron sails, excellent condition, $295 Phone 966-3163. Jy13-14-20-21-27-28-Ag3-4

17-FOOT cedar strip fibreglass bottomed boat, trailer, 27 h.p. Evinrude motor, boat cover, electric start. All in good condition. 966-7815 after 5 p.m. Jy19-6t

18' CABIN Cruiser with 75 h.p. Johnson motor, reasonable. Telephone Bloomfield 393-3185 for further details. Jy19-3t

13-FOOT M.F.G. fibreglass runabout, with windshield, steering and bow light, takes motors to 40 horse power, licensed Tee-nee trailer included, $450. 968-9641. Jy18-6t

LIVESTOCK FOR SALE

HEREFORD bull yearling registered. Telephone 398-7955 for details. Jy17-6t

DURHAM (Short Horn) females with calves at foot. Bred and open heifers. Telephone 962-3667 for further information. Jy19-3t

AUTO

1967 METEOR
Power steering, power brakes, radio, in excellent condition.
ASKING $600.00
Has Safety Check
Telephone 968-4297
Between 4-6 p.m. or days
Jy20-2t

1961 CORVET, 1972 Astra, both in good condition. Telephone 962-1134 for further information. Jy19-3t

'69 FORD 3-ton 360, 4-speed, dual tanks, and Pausestrack camper shell, $1,800 or best offer. Telephone 967-1708. Jy20-3t

1965 FORD Country Squire V-8, p.s., and p.b., radio, good condition, safety checked. Telephone 968-7567 for further details. Jy17-5t

1965 OLDS 442 convertible, in good condition $480. May be seen at 485 Dundas Street West for further information. Jy16-6t

1970 VOLKSWAGEN in excellent condition. Make an offer. Telephone 962-9944. Jy19-3t

SELF-CONTAINED spacious 2 bedroom upper duplex, located Belleville East Hill. This apt. has been completely redecorated throughout $165. month includes heat, hydro, cable TV. Available immediately 968-8470. Jy20-tf

AUTO

LLOYD COONEY MOTORS

BETWEEN FRANKFORD AND STIRLING
COMPACTS TO LUXURY MODELS
COMPARE PRICES AND THEN SEE THESE CARS
$200. to $300 LOWER

Because of low overhead and no salesmen to pay, these cars are priced much lower than most, can be arranged with no money down if desired.

ALL CARS CARRY A CERTIFICATE OF FITNESS
GREASED, OIL CHANGED & FILTER
PHONE (Long Distance) STIRLING
1-395-3777
F26-ev-a-tf

1971 VEGA 2-door, automatic transmission, custom radio, finished in Grey. Original miles 24,000. Lic. EDE840. .... $1795

1969 ACADIAN 4-door sedan, V-8 engine, automatic transmission, radio, finished in Dark Blue with black interior. Lic. CBL410. .... $1595.

1969 BUICK Skylark, 8 cylinder, automatic, power steering and brakes, dark blue .... $2395.

1971 CHEVROLET Impala 4-dr. hard top, V-8, automatic, p.s., and p.b., radio, p.w., power door locks. Lic. AMY903 .... $2995.

1967 RAMBLER Rebel, 2-door H.T., 6 cyl., automatic, Turquoise with matching trim, safety checked. Lic. DL084. .... $595.

1972 PINTO, automatic, red, Lic. EFY783 .... $1895.

1971 CHEV. Impala convertible, air conditioning, power windows, power steering and power brakes. White. Lic. DXE438 .... $3495.

1969 PONTIAC Parisienne 4-dr. hardtop, 8 cylinder, automatic, power steering and power brakes, blue. Lic. EEE015 .... $1795.

Ainsworth Motors — SUNOCO

MAZDA Sales and Service
336 N. Front Street
968-3441
Jy19-3t

THE LITTLE PROFIT DEALER
You're Right —
The Price Is Right!
AT HANK'S SUNOCO
A-1 USED CARS
BLOOMFIELD
No Reasonable Offer Refused
Financing Can Be Arranged
No Down Payment
OPEN SUNDAY
Bloomfield 393-3436
Corner Hwys. 14 & 33

—1971 VEGA Express Wagon, EUS518.
—1970 DODGE, Lic. FAN587.
—1969 PLYMOUTH Fury I. Lic. EDE645.
—1968 CHEV. Lic. ECO879.
—1968 METEOR EDX864.
—1968 FORD Custom, Lic. ECO-127
—1966 FORD Fairlane Station Wagon. Lic. HBS-795.

1964 MERCURY PARKLANE
V-8, Fully Powered
Nice Clean Car
$225.
966-1557
Jy19-6t

1971 VEGA, 2-door, 3-speed, brand new tires, excellent condition, 4 cylinder, $1400. or best offer. Telephone 962-3563. Jy20-3t

1972 CHEVELLE Malibu, hardtop, V-8, 13,000 miles or 1971 Barracuda convertible V-8, must sell. Telephone 966-2761 for further details. Jy18-tf

1969 VOLVO GT, overdrive, radials, tachometer. Can be seen at B and G Motors, Trenton. Telephone 392-4040. Jy18-4t

1971 CORVETTE convertible, 18,000 miles, 454 motor, 465 h.p. Brand new Mechelin radial tires. Asking $6800 After 3 p.m. call 962-9480. Jy17-4t

1965 CHEVELLE, 6 cylinder with headers, 3-speed syncro mesh on floor, new tires, radio, custom steering wheel, body perfect. $850. 966-3667. Jy19-tf

1970 INTERNATIONAL tandem dump truck, in A-1 condition. Please telephone 392-3371 day or night for further information. Jy19-tf

1967 VOLVO 1345 A-1 condition with radio, tape deck. Telephone 966-3064. Jy21-3t

1961 PONTIAC, 283 automatic, power brakes, power steering. New body and paint job. Can be seen at James and Dundas Streets, Belleville. Jy21-3t

1963 PONTIAC six cylinder, automatic, power steering and power brakes. $175. Telephone Stirling 395-3790.

1970 SWINGER 340, automatic, bucket seats, console, Sure-Grip mag wheels, 60 series tires. Telephone 968-4457 for further information. Jy19-3t

1964 FORD Custom truck, platform, dump racks. Air brakes, power steering, 5,000 lbs., new tires, A-1 shape. Telephone 393-1745. Jy20-3t

1972 DEMON 340, 4-speed racing stripes, good tires, radio. For further details. Telephone Trenton 392-6337. Jy20-6t

1971 TOYOTA Corona Mark II, 1900 cc station wagon, in excellent condition. Bought April for $2,300, will sell for $1,900 or best offer. 968-8214 between 3 and 6 p.m. Jy20-tf

1969 SIMCA (Chrysler parts and service, 38,300 miles, converts to wagon, front wheel drive, reclining seats. As is $350. 966-7863. Jy20-3t

1968 METEOR Montcalm, in perfect condition. Best offer. Safety certificate. Best offer. Telephone 968-8648 for further details. Jy20-3t

1963 ENVOY. Apply 66 Frank Street or phone 967-1310 for further information. Jy19-3t

ECONOMY MINDED?
1965 FORD FALCON
Automatic, Excellent Condition
Ideal Second Car
CALL 968-7318
Jy21-3t

SPORT car, Austin Sprite, 1966 in good working condition. Well sell for $400. as is. Telephone 962-3068 for further details. Jy19-3t

1968 CHEVELLE 330 ci. engine, new tires and brakes, mechanical fitness paper supplied. Phone 968-4710 after 6. Jy19-6t

1968 AUSTIN, one owner, bought new 34,811 miles, 4 nearly new tires 30 to 35 miles per gallon, 962-0482. Jy10-tf

1967 MUSTANG convertible, automatic transmission. Blue with black top. Safety certificate. $1,000 firm. Phone 962-3094 evenings. Jy17-6t

1973 PLYMOUTH Fury I. Will take older car in trade. Telephone 968-3610 or 962-3042 for further details. Jy17-tf

1967 MUSTANG convertible, V-8, 289 automatic, three-speed on console. $1,100. or best reasonable offer. Telephone between 3-6 p.m. 968-6342. Jy18-6t

1966 CADILLAC four-door hard top, black with white vinyl roof. Privately owned. In excellent condition. Equipment includes sun roof AM-FM stereo radio power seats, power windows power steering power brakes, power aerial. No longer have use for car as company car supplied. Herman Groh 968-2473. Jy18-3t

PRIVATE, 1973 Duster 340, only 15,000 miles. Buckets, console, automatic, power steering, power brakes. Fold down seats radio. Wide ovals. Racing stripes. Rally wheels. Owner changing jobs. 968-5358 after 3 p.m. Jy17-6t

GOLFERS ONLY

MURRAY HILLS
PAR 3 GOLF
9 Holes — $1.00
18 Holes — $1.75
Wooler 397-3037
Je20-tf

18 HOLE GREEN FEES

WEEKDAYS		After 2.00 p.m.	Evenings Af. 6 p.m.
Adults	2.50	2.00	1.50
Students (under 20)	2.00	1.50	1.25
Par 3 Course	1.50	1.50	1.00

(15 mins. from Belleville)
BARCOVAN GOLF
Phone Carrying Place 475-2133
My23-tf

HOLE-IN-ONE
DRIVING RANGE, MINIATURE GOLF and SHUFFLE BOARD
Hwy. 14 — 10 Miles South Of Belleville
OPEN
DAILY 10 a.m. to 10 p.m.
962-3763
Je21-tf

PRICES ARE RIGHT FOR GOLF EQUIPMENT
at
DON BELL'S SPORT SHOP
16 King Street, Trenton
392-2132
Jy7-1m

CAMPING

COVE BEACH PARK
Cherry Valley, Ontario
Camping and Trailer Park Area
Sand Beach, Picnic Grounds, Showers, Etc.
Restaurant, Groceries Etc.
Ideal Fishing
Lots Of Vancancies
476-4808 Picton
Jy21-2t

GLEN ALLEN PARK RESORT
Beautiful Place On North Shore Of Crow Lake, Marmora, Ont.
Cottages — Tenting-Trailer Sites With Electric and Water,
Boats, Motors, Gas, Oil, Ice, Wood, Showers, Flush Toilets Dumping Station. — Ideal swimming for children. — No dogs.
472-2418
Je26-1m

YONDER Stream Tourist Park Open. Telephone 968-6608 for details. My13-tf

AUCTION SALE

WEDNESDAY, JULY 25, 1 P.M.
GRADE HOLSTEINS
BULK TANK

Complete Holstein Dispersal owned by MURRAY HOOPER, Lot 16, Conc. 14 Reach Twp. 5 miles south of Sunderland and 1 mile east on 1st line of Brock, or 4 miles north of Greenbank on Hwy. 12 and 1 mile east.

75 head, 36 cows, 17 bred heifers 22 open heifers. The entire herd from unit sires. This is a high testing herd with a dairy test of 4 percent. Heifers are large and in beautiful condition. Several fresh and springing, also selling 70 can Mueller milk tank with automatic washer (2 years).

SALE AT 1 P.M.
Lloyd [illegible]
Sale Managers and Auctioneers
Jy21-2t

"The Step Saver"

FIND THE SERVICE YOU NEED IN THIS
— DIRECTORY —
● SPECIALISTS ● SERVICES ● MISCELLANEOUS

APPLIANCES

HOOVER
VACUUMS, POLISHERS
SPIN-DRYERS
● REPAIRS — SALES RENTALS
● HOSES — BAGS — FILTERS
● BELTS — GENUINE PARTS
Repairs On All Makes Of Sewing Machines — Industrial-Domestic
GIBBS and SON
113 HUMEWOOD DRIVE
Belleville, Ont.
962-5204
N21-tf

Canadian Admiral Corporation and Canadian General Electric
in and out of warranty repairs for your refrigerator and appliances
Call Our Authorized Factory Service Depot
WEBSTER'S REFRIGERATION & APPLIANCE SERVICE
962-1208
F26-tf

ACCOUNTANTS

JOHN D. LEWARS
Chartered Accountant
217 Pinnacle Street
Belleville, Ontario
Phone 962-4623
O1-tf

SODEN & CO.
26 Campbell St.
Belleville — 968-3400
LARRY SODEN, B. COM.
Chartered Accountant
KEN SODEN, F.A.E.
Accredited Public Accountant
KERRY SODEN B.A.,
Chartered Accountant
Ja30-tf

GEO. A. WELCH & COMPANY
Chartered Accountants
173 Church Street — Belleville
968-3844
R. IRVINE, C.A.,
M. J. STOTESBURY, C.A.,
J. M. CANNING, C.A.
Ottawa- Cornwall - Picton
Pembroke - Hull
Gatineau
O1-tf

ACCOUNTANTS
JOHN G. TRUMPOUR
PUBLIC ACCOUNTANT
138 FRONT STREET
968-3877
Ap18-tf

ANTIQUES

LEEMAN'S ANTIQUES
CHINA — GLASS
CANADIAN and ENGLISH FURNITURE
½ Mile Up Rednersville Road
R. R. 1, Belleville
962-8184
Jy26-tf

ARCHITECTS

M. PAUL WIEGAND
ARCHITECT
318 FRONT STREET
Belleville
962-9639
F1-tf

AIR CONDITIONING

AIR CONDITIONING
AND DEHUMIDIFIERS
FANS, Etc.
Complete Selection of Stock to Choose From
FINKLE ELECTRIC LTD.
334 Pinnacle St. — 962-5331
— Free Parking —
My30-tf

BUSES

BUS SERVICE TO TRENTON AND AIR STATION
LEAVE BELLEVILLE
Daily Exc. Sundays & Holidays
8.25 a.m.
11.00 a.m.
2.00 p.m.
4.10 p.m.
5.35 p.m.
7.50 p.m. Friday only.
9.45 p.m. Friday only.
BUSES LEAVE BUS TERMINAL
45 DUNDAS ST E. — 962-3193
Chartered Coaches
RATHBUN BUS SERVICE LTD.
Trenton, Ont. — Phone 392-2633
O1-tf

CARPENTER CONTRACTOR

Remodelling — Cottages
Renovations — Kitchens
Rec Rooms — Tile Floors and Terazzo Bathrooms
L. D. MYERS AND SON
R.R. 2, Roslin,
477-2180 (Thurlow)
O1-tf

CUSTOM HOME BUILDER
RENOVATIONS SPECIALISTS
Your Home Repairs — Our Business
TRUMPOUR-CONLEY CONSTRUCTION LTD.
T. C.
48 PARKER STREET
BELLEVILLE — 962-8143
Ap6-tf

DRAPERY SERVICE

DOROTHY WICKETT
DRAPERY SERVICE
Drapes Styled To Customers Specifications
All Workmanship Guaranteed
Alterations A Specialty
207 CANNIFTON ROAD
968-6268
Je30-6m

DONUTS

TIM HORTON DONUTS
OPEN 24 HOURS A DAY
— WE NEVER CLOSE —
100 N. Front Street
Belleville
N23-tf

EAVESTROUGHING

NEW TYPE SEAMLESS EAVESTROUGHING
BAKED ENAMEL FINISH
GUARANTEED
Call Us For Inspection And Estimates
ALL-WAY BUILDING IMPROVERS
BELLEVILLE
PHONE 962-6802
Ap12-tf

FENCING

FENCING
CHAIN LINK OR WOOD
BEAUTIFY YOUR PROPERTY
ABOVE GROUND POOLS
ALSO INSTALLED
FOR FREE ESTIMATE CALL
968-1870
Jy3-1m

FENCING YOUR LOT?
LET US FENCE YOU IN
WITH WOOD OR WIRE
CALL FOR ESTIMATES
962-6295 OR 962-0421
Jy4-tf

HANDYMAN

YOU GOT TROUBLES
Cleanup Jobs, Disposals, Wrecking, Houses, Garages and Verandas
And We Are All Around Home Repairer's — Cottager's Work
Welcome
392-1768
Jy4-1m

HOME IMPROVEMENTS
Floors — Ceilings and Wall Tiled
Roofing — Porches — Attics
Kitchen — Family Room — Etc.
Siding Specialists — Solid Vinyl Aluminum — Color Lok
Aluminum Windows — Doors
Shutters — Awnings
HIGHLAND CONSTRUCTION
962-3184
O6-tf

HOME REPAIRS
(One Call Does It All)
Complete Construction
Roofing, Painting
Concrete Work
And All General Renovating
ESTIMATES FREE
BLOOMFIELD 393-2097
Jy30-1m

INSURANCE

CLARENCE D. FUZZEN
Complete General Line Insurance
962-0339
196 BRIDGE ST. E.
Insure With Confidence
Convenience, Economy
F26-tf

LANDSCAPING

"SPRING THRU FALL"
LANDSCAPING AND GARDENING
Complete Or Partial Grounds Maintenance Services
NO JOB TOO SMALL
TELEPHONE 962-7982
Je29-1m

MEAT

FROM THE PRODUCER TO THE CONSUMER
BEEF FRONT QUARTERS
HIND QUARTERS
BY TAKING SIDES OF BEEF
SIDES OF PORK
Smoked Processing — All Meats Cut Wrapped and Frozen
Meat Government Inspected
CLIFFORD HEATH
Stirling 395-2002 - Deseronto 396-3334
Phone Noon or Evening
D21-tf

MOBILE HOMES

NOW AVAILABLE
With Up To 17' Living Room
12' WIDE MOBILE HOMES
Also —
NEW DOUBLE WIDE MOBILE HOMES
And USED UNITS FOR COTTAGES
RELOCATABLE HOMES
Mobile Village, White's Road
R. R. 2, Trenton
392-8407
Ja7-tf

MOVING AND STORAGE

BRIDGE MOVING AND STORAGE
LOCAL AND LONG DISTANCE
41 DUSSEK STREET,
BELLEVILLE
TELEPHONE 968-8711
My16-tf

PAINTING

FOR YOUR INTERIOR-EXTERIOR DECORATING NEEDS
CALL
TOM BRENNAN
968-1363
Jy11-1m

PAINTING AND DECORATING

PAINTING AND DECORATING
GENERAL EXTERIOR PAINTING
SPECIAL LOW PRICES ON COTTAGES & BRICK BUNGALOW TRIM JOB
A Clean Cut Professional Service
ESTIMATES FREE
TELEPHONE 966-7834
Jy5-1m

ROOFING

ALL-WAY
BUILDING IMPROVERS
Seamless Eavestroughing
Siding
Roofing — Shingling
BELLEVILLE
Waterproofing
962-6802
Ap4-tf

COUNTRY ROOFING COMPANY
ROOFING AND EAVESTROUGHING
FREE ESTIMATES
GUARANTEED
966-3030
BELLEVILLE
F30-tf

MacDONALD ROOFING AND EAVESTROUGHING
All Types Of Roofing
Galvanized Or Aluminum Troughing
Chimney Repairs and Flashings
962-3133 — 962-1636
My3-tf

FLATS AND SHINGLES, EAVESTROUGHS, CHIMNEYS
New and Repaired
Work Guaranteed
Free Estimates
Call Anytime
968-8233 or 962-8447
Fully Covered with Compensation and Insurance
T. BAILEY
Shannonville
Ap21-tf

RUSTPROOFING

ZIEBART RUSTPROOFING
REMEMBER —
IF IT ISN'T ZIEBART,
IT'S NOT THE SAME
FOR INFORMATION CALL
962-0408
Je28-1m

SAIL AND CANVAS PRODUCTS

NEW AND REPAIRS TO:
Sails — Tents — Awnings
Tarpaulins — Boat Covers
Boat Convertible Tops
Lawn Furniture
Special Industrial Items
Aluminum Tube Bending
Fire Retardent Canvas Screens
C. KEEBLE
Sailmaker and Marine Hardware
11 Water St., Belleville, Ontario
PHONE 416-968-0733
O1-tf

SANDBLASTING

AUTO PARTS — TRAILERS
TRUCKS — ETC.
Also
● General Machine Shop Work
● Electric Hand Tool Repair
● Industrial Repair
BRUCE GELSTHORPE
R. R. 6, Belleville
962-2796
Jy3-1m

SERVICES

MALCOLM BROS. LTD.
FLOOR AND WINDOW
UPHOLSTERY FURNITURE
CLEANING and RUG CLEANING
WALL CLEANING
STORM WINDOW
AIRKEM DEODORIZING SERVICE
COMPLETE HOUSECLEANING
968-8286 or 968-8274
O13-tf

SEPTIC TANK SERVICES

ACE PUMPING COMPANY
Septic Tanks, Basements
Toilet Renting For Construction and Sporting Events
Best Equipment in the Quinte District
Customer Satisfaction Guaranteed
966-1080
O1-tf

SPRINGS

NEW AND USED TRUCK SPRINGS
ALSO TANDEM WALKING BEAMS REBUSHED
BAYVIEW TIRE & TRUCK SERVICE
183 CANNIFTON ROAD
968-3802
Jy16-1m

TRAILER HITCHES

TRAILER & TRAILER HITCHES
CUSTOM MADE
5th WHEEL TRAILERS
UTILITY TRAILERS
TAG-ALONG TRAILERS
Reese Trailer Hitches Installed
LEEMAN'S ORNAMENTAL IRON
962-8184
REDNERSVILLE ROAD
1 Mile from Bay Bridge
My11-tf

TYPEWRITERS

THE JAMES TEXTS LIMITED
Prompt And Efficient Repairs On Typewriters And Adding Machines
All Makes Of Machines
For Rent
183-185 Front St. — Phone 968-6773
Jy18-1m

WATER SERVICES

1,000 GALLONS CITY WATER
Delivered in Sanitary Stainless Steel Tanker
Call DAVE ROBLIN Anytime
BELLEVILLE MILK TRANSPORT LTD.
962-5363
O1-tf

WATER SERVICES

DOXTATOR'S WATER SERVICE
— Swimming Pools,
— Cisterns, Etc.
PROMPT DELIVERY
REASONABLE RATES
R. R. 4, BELLEVILLE
962-0371
Ja1-tf

WELL DRILLING

Before You "DRILL"
Call "Bill" TAYLOR at
Madoc, Ont Phone 473-2871
For The "BEST" In Rotary and CABLE
"WATER" — WELLS
At Reasonable Depths
Ap13-tf

MOTORCYCLES

1966 HONDA 150 cc. good running condition, best offer. Telephone 392-2741 afternoons or weekends, for further details. Jy19-3t

1972 HONDA 500. Low mileage. $1,100. Telephone after 4, 968-4467 for further details. Jy20-6t

1 350 cc, 1970 Yamaha, enduro, red, new tires, tubes, sprockets, chain and paint. Magura levers in good condition $410.00 or best offer. Telephone 393-1447. Jy19-3t

1968 450 HONDA C.B., complete engine, job overhaul, best offer, one owner. Telephone 962-6974. Jy18-6t

1971 HARLEY Davidson 350 sprint. Excellent condition. Low mileage. Asking $325.00. Phone Madoc 473-2031. Jy18-6t

1970 TRIUMPH Bonneville, 650 engine rebuilt high bars, 8,000 miles, excellent condition. After 5 telephone 967-1871. Jy18-6t

1972 YAMAHA 350, 2,800 miles, blueprinted and ported; also Bell Star; all for $630. Phone 967-1804. Jy18-4t

1972 650 Triumph Tiger 2200 miles, $1000. Must sell. Call 967-1051, preferably days. Je27-tf

1972 YAMAHA 350 cc $500. Phone 962-0603 anytime. Jy10-tf

1972 750 HONDA for sale in good condition. Telephone 962-1302 for further details. Jy11-12t

HORSES FOR SALE

Enjoy Summer Riding
At The—
SILVER SPUR RIDING STABLE
526 Front St. N. Trenton
392-3609
Jy16-12t

BAY MARE, 4 YEARS OLD 15.2 hands. Good ladies or child's hunter: Hunted one season with recognized hunt. Guaranteed sound. Telephone 392-1537. Jy20-3t

SPRINGWATER Appaloosa's and Arabian stud service. Rimax purebred Arabian, also horses boarded, 300 acres of trail and feeding program, 395-2736. Je23-1m

PINTO pony, good with children. Saddle and bridal included. $125. — Telephone 962-1070 anytime. Jy20-3t

SMALL Shetland pony, $50. Phone 967-1210 for details. Jy19-3t

AMERICAN saddle bred mare, 2 years old. Chestnut with white blaze, 2 white hind legs. Telephone 478-5530 for further details. Jy21-3t

FIVE year old bay mare. Fifteen hands, one inch. With saddle, $400. Telephone Stirling 395-2780.

FOUR year old green broke mare excellent show prospect, $330. Telephone between 3 and 6 p.m. Ask for Joan 399-5080. Jy19-6t

7-YEAR-OLD Pinto. Good buggy or saddle horse. Telephone 967-1028. Jy16-4t

PALOMINO pony, good with children. Saddle and bridle to Telephone 962-1070 anytime. Jy20-3t

TRAILERS FOR SALE

IDLEWOOD TRAILER SALES

[illegible]
SPECIAL MID-SUMMER SALE
New and Used Campers and Trailers
Big Savings
2 Used Travel Trailers Reduced To
$935. — $1125.
Both Sleep Six
For a Limited Time Only Ending July 18th
See Us Or Call
393-2044
Jy16-3t

HOLIDAY TRAVEL TRAILERS
13' to 25 Feet
ALL REDUCED
17 F.D. Reg. $2895.
SALE — $2595.
22' Side Dinette
Reg. $5395. — Sale 499[illegible]
25' Rear Bedroom
Reg. $5795. — Sale $5295.
Holiday and Transcontinental 5th Wheels In Stock
QUINTE SPORT CENTRE
LAKE ST., PICTON
Open 7 Days A Week And Evenings
Jy5-7-11-14-18-21

Jayco Hardtop Campers
Sun-Camper Motorhome 20-Ft.
Curtiss Mini Motorhome
Tillium Travel Trailer 13-Ft.
R. J. ENTERPRISES
R. R. 5, Belleville
Wallbridge Ro[illegible]
Just North of 401 On
966-2288
Je23-ev-th-f-s-tf

ROSSMORE TRAILER SALES
TRAVELAIR
The Largest Manufacturer In Canada
See The
ROYALE & HOLIDAIR MODELS
Also
TRAVELINERS and TRUCK CAPS
LIONEL & TRAVELMATE HARDTOP CAMPERS
Hitches — Mirrors and Accessories
½ Mile South Of Belleville On Highway No. 14
Turn Left On County Road No. 28
968-8332
Jy14-tf

BRAND new Crown tent trailer. Sleeps eight. Coleman stove, lantern, stand, camping toilet, table chairs, fully insured, 398-6362 or 392-0101. Jy20-10t

VAN converted into camper, $900. Good condition. Phone 962-0438 for further details. Jy20-3t

TRUCK camper, 1962 G.M.C. equipped with bunk beds, pull out couch, gas stove, built-in cupboards and table. Good for summer camping or deer hunting, 962-6200. Jy21

MIDSUMMER SALES

IDLEWOODE TRAILER SALES

On West Lake Near Sandbanks
Only One Used Travel Trailer Left
15-Foot With Frig and Stove, Sleeps 6 In Good Condition
ALSO
1 NEW 22-FT.
Beautiful Interior
Excellent Design
6 HARD TOP CAMPERS
Frig and stove, rubber ride, suspension and electric brakes. Easy to pull.
See For Yourself Or Call
393-2044 (Picton)
Jy21-3t

1973 RAMBLER trailer, 18-foot. Gas and electric refrigerator, furnace, toilet. Sleeps six. Used only few times. Like new. 399-3317. Jy18-6t

TENT trailer, sleeps 4, new tires in good condition $175. Telephone 962-4365 for further information.

BUSINESS OPPORTUNITIES

You Can Cash In On The Computer Boom!

In a few years computers will become the largest industry — responsible for more sales, services, and employment than any other industry. All this from a machine which was supposed to eliminate jobs — strange isn't it?

So rather than worry about being replaced by a computer, why not learn how to make them perform.

You can get started on a career in computer operations, programming or systems through training with

HERZING INSTITUTES OF CANADA
291 King Street — Suite 302
London 14, Ontario N6B 1R9
Dept. No. B-IN

Respected throughout Canada for computer training.
Mail coupon for complete information or CALL
1-519-434-2193

Please send me your free brochure on a
CAREER IN COMPUTERS

Name .... Age ....

Address .... City ....

Phone .... Education ....

UNIQUE OFFER!

PLUMBING, HEATING, BUILDERS SUPPLIES WHOLESALE

LIMITED NUMBER OF FRANCHISES AVAILABLE TO DISTRIBUTE LEADING CANADIAN MANUFACTURERS PRODUCTS.

ASSISTANCE GIVEN TO FINANCIALLY RESPONSIBLE PERSONS TO LOCATE STAFF AND BUILD THEIR OWN FUTURE.

WRITE BOX NO. A-1,
THE INTELLIGENCER
Jy18-4t

Spare Time Money Maker
ROUTE of cigarette machines, established for you in the area of your choice. Capital investment of $100. balance can be financed, good credit and references necessary. No selling, 4-6 hours weekly.
WE GIVE THE BEST DEAL
Reply In Writing To
BOX A-71 THE INTELLIGENCER
Jy20-6t

PERSONAL

TELECARE is ready to help you anytime. The number is 962-4111. Chase the blues—receive a brighter outlook on life. Jy11-tf

PERSONAL

ELECTROLYSIS — Medically approved hair removal treatment available locally. Anne White; A.E.A., 21 years experience. For appointment please telephone 392-8734 (Trenton). Jy3-1m

PREGNANT . . . Need Help? Call Birthright 968-4411, 10 a.m. to 10 p.m. Napanee 354-2145. We care. All calls strictly confidential. Ap6-tf

ADULT, Party games, books, Novelties, etc. For your free catalogue, write to: Noelties, P.O. Box 710, Station "A" Scarborough, Ontario M1K 5B9. Jy17-6t

What the Stars Say

By JEAN DIXON
Sunday, July 23

Aries (March 21-April 19): Group activities are up for review. Everybody has a different theory as to what is to be done and how.

Taurus (April 20-May 20): Take your share of your community's Sunday activities. A minimum of responsibility for anything else.

Gemini (May 21-June 20): Get to the point simply so the message sinks in from one clear statement. Let people be on their own—if they fret, let them.

Cancer (June 21-July 22): Bright ideas are done a dozen. few are useful. Avoid overplanning, as interruptions are common today.

Leo (July 23-Aug. 22): Passing incidents act as irritants, may provide impetus for something to be done about an old nuisance.

Virgo (Aug. 23-Sept. 22): Your figures may look great on paper, but in reality there are factors working the other way. Take conservative approaches.

Libra (Sept. 23-Oct. 22): Today brings an abrupt end to something old and irksome, leaving light and fresh air in. You move upward.

Scorpio (Oct. 23-Nov. 21): Prudence is insurance against present and future troubles; hold your temper no matter what.

Sagittaries (Nov. 22-Dec. 21): Restless talkative types annoy. Be reluctant to contribute to tall tales; pay no attention to teasing.

Capricorn (Dec. 22-Jan. 19): You may find those who feel the most over your schedules are the least punctual. Forgive vexing behavior.

Aquarius (Jan. 20-Feb. 18): Expect no special favors or advantage. The simplest, most direct course of action is preferable.

Pisces (Feb. 19-March 20): Now you are tested for adaptability, willingness to readjust, and your ability to withstand appeals for unnecessary involvements.

By JEANE DIXON
Monday, July 23

Aries (March 21-April 19): Money escapes all too readily, but for little gain or for less quality than expected. Wait, and till you are getting what is needed.

Taurus (April 20-May 21): Luxury items are tempting but miss the mark by enough to mar your enjoyment. Romantic appeal surrounds you, could get serious.

Gemini (May 21-June 20): Stick to the sensible way of organizing things. There are resources available you have scarcely touched.

Cancer (June 21-July 22): Review your possessions, wardrobe; plan replacement of those items which have had their use or appeal. Avoid financial deals not cash.

Leo (July 23-Aug. 22): This should be a sustained period of investment, with a challenge: is your judgment keen enough to keep you from overdoing?

Virgo (Aug. 23-Sept. 22): Pay more attention to doing the job right than making a fuss; you're having to do it. Wait out misunderstandings—others will come around.

Libra (Sept. 23-Oct. 22): Use great care in any action on behalf of others: better still, mind your own business for the coming week.

Scorpio (Oct. 23-Nov. 21): The practical approach attracts support from those who have had experience with similar problems.

Sagittaries (Nov. 22-Dec. 21): Keep purchases tentative. Social competition escalates—there's no real need to keep up with a neighbor.

Capricorn (Dec. 22-Jan. 19): Old times remembered, familiar haunts revisited can offer fresh understanding, better perspective.

Aquarius (Jan. 20-Feb. 18): Rearrangement of home and family affairs comes naturally, almost easily. Put work arrangements. Illowrite.

Pisces (Feb. 19-March 20): Big ideas for future shouldn't be allowed to get in the way of today's proficient handling of routine. Be ready to help older relatives.

SOGGY AFFAIR

TORONTO (CP) — The nine participants in what was called the Great Balloon Race found the event to be a rather soggy affair. Most of the balloonists, who lifted off into the clear blue skies above Toronto's High Park, drifted down ignominiously into the 50-degree waters of Lake Ontario.

MIXED CELEBRATION

STRATFORD, Ont. (CP) — This southwestern Ontario town, famous for its Shakespearean festival, missed Canada Week. Someone forgot to inform city official Stratford Mayor Cullton said he didn't know anything about it. "I was not contacted," he said.

TV ENTERTAINMENT

SATURDAY

- Baseball — Minnesota Twins vs. the Red Sox at Boston. — Channel 2 — 2:00 p.m.
- Baseball — New York Yankees vs. the Chicago White Sox. — Channel 7 — 2:00 p.m.
- Canadian Gymnastics Championships: Special. — This program was taped June 30 - July 2 at Toronto's York University. — Channels 11 and 12 — 3:30 p.m.
- Miss Universe Pageant — Special — The new Miss Universe will be crowned in Athens, Greece. Bob Barker and Helen O'Connell are hosts. — Channels 4, 7 and 10 — 10: p.m.

2.00—Yankee Baseball (7)
Baseball (2)
Baseball: The Abominable Snowman of Himalayas (11)
MOVIE: Kisses For My President (12)
Zodiac Party (3)
Canadian Gymnastics Championships (11) (12)
3.00—MOVIE: Mystery Island (4)
Golf Championship Tennis (6)
Hockey (8)
MOVIE: Ride the High Wind (10)
International Tennis Doubles (11)
Bowling (12)
Wide World of Sports (4) (8)
Baseball (7) (10)
Roger Rumley (11) (12)
Party Mixers (11)
What World of Sports (11)
Wide World of Sports (12)
Baseball: Yankees vs. Chicago (7)
3.30—News (4) (6) (8)
Jackanory Playhouse (11) (12)
4.00—Funshine (11)
Wide World of Sports (6)
Bowling (8)
Mod Squad (10)
Cricket (11) (12)
4.30—Mystery Theatre (11)
Golf (12)
5.00—Mod Squad (4)
Wide World of Sports (6)
Bowling (8)
Dear Oliver (11)
Bridget Loves Bernie (8) (9)
Mystery Theatre (11)
Golf (12)
5.30—Dance to the Music (4)

SUNDAY

- Payday — Discussion Debut — Problems concerning Canada's labor force and management are examined. This week's program concerns unions. — Channel 12 — 2:00 p.m.
- Cities at War — Special — London, 1940 - 1945. Testimonies of survivors and recovered footage chronicle the horrors of bombardment. — Channels 6 and 5 — 10:00 (Repeat).

7.00—Beachcomber (11) (12)
Sunday Funnies (4)
Pop Eye (6) (8)
From A Boy's Eye View (9)
Mandrill Commandos (10)
National Geographic (12)
7.30—Bugs Bunny (4)
Black Beauty (11) (12)
Here Was Dyna (6) (7) (8)
Mandrill Commandos (10)
Better Sunday (11) (12)
8.00—Lassie (4)
Fall Guy (6)
Mr. Rooney (8) (9) (9)
Mandrill Commandos (10)
Sunday Night Movie (11) (12)
8.30—MOVIE: Red Line 7000 (4)
MOVIE: Bus Stop (6) (7) (8)
Flight Outlaw (8)
Mandrill Commandos (10)
9.00—Cities at War (4) (9)
Ed Sullivan Show (11) (12)
By The People (6)
Sunday Night (7)
Mandrill Commandos (10)
9.30—News (6) (8) (7) (8) (9) (10) (11) (12)
News (10)
Sports Screen (4) (9) (11)
MOVIE: Man on a String (6)
University of the Air (6)
Sunday Night (7)
Mandrill Comics (10)
MOVIE: Tomorrow is Forever (11) (12)
10.00—MOVIE: Queen of Broadway (4)

MONDAY

6.00—News (4) (6) (7) (8) (10) (12)
Farm Forum (11)
Sesame Street (11)
News (11) (12)
Bob and Ray (4) (9)
Sunrise (12)
Dick Van Dyke (6) (8)
Dream of Jeannie (10)
Mission Impossible (11)
Truth or Consequences (12)
7.00—Today Across Canada (4)
Inside Canada (11) (12)
Notin' (6) (8)
Mission Impossible (11)
Funny Squad (12)
7.30—Bugs Bunny (4)
Bugs Bunny (10)
Partridge Family (11) (12)
Dunedin (11) (7) (10)
Going Places (8)
Notin' (10)
Sesame Street (12)
8.30—Dance (11) (12)

Educational TV

Cable Channel 2

SATURDAY

10.00—All About You
World On Three
People and You
11.00—Mythology
Let's Act It Out
Look and Read
Flower Drum Song
11.30—Inner Space/ Neighborhood
Science Probe
12.00—Environmental Studies
Theatre Arts
2.00—The French Chef

SUNDAY

10.00—Sounds and Music
Urban Geography
11.00—Arts Now
Parliament Today
Anti-Drugs
12.00—Communities Mosaic
Let's Speak French
Gardens Through the Ages
New Canadian Golf
Pandemic
12.30—Science Not Theirs
Polka Dot Door

MONDAY

10.00—Look and Learn
Science Probe
Dancing Lesson
11.00—Le Monde Des Petits
Let's Speak Business
Trouse-Mouffle
11.30—Inner Space/ Neighborhood
12.00—The French Revolution
For New Canadians Only
Through the Ages
Making Things Grow
Parliament
Debate
2.30—Patterns in Language

TUESDAY

10.00—Sounds and Music
Urban Geography
11.00—Arts Now
Parliament Today
Anti-Drugs
12.00—Communities Mosaic
Let's Speak French
Gardens Through the Ages
New Canadian Golf
Pandemic
12.30—Science Not Theirs
Polka Dot Door

WEDNESDAY

10.00—Look and Learn
Science Probe
Dancing Lesson
11.00—Le Monde Des Petits
Let's Speak Business
Trouse-Mouffle
11.30—Inner Space/ Neighborhood
12.00—The French Revolution
For New Canadians Only
Through the Ages
Making Things Grow
Parliament
Debate
2.30—Patterns in Language

THURSDAY

10.00—Sounds and Music
Urban Geography
11.00—Arts Now
Parliament Today
Anti-Drugs
12.00—Communities Mosaic
Let's Speak French
Gardens Through the Ages
New Canadian Golf
Pandemic
12.30—Science Not Theirs
Polka Dot Door

FRIDAY

10.00—Look and Learn
Science Probe
Dancing Lesson
11.00—Le Monde Des Petits
Let's Speak Business
Trouse-Mouffle
11.30—Inner Space/ Neighborhood
12.00—The French Revolution
For New Canadians Only
Through the Ages
Making Things Grow
Parliament
Debate
2.30—Patterns in Language

SATURDAY

1.30—Art and Method of the Artist
Fire in Academe
2.00—Aspects of British Theatre
2.30—Aspects of Chinese Theatre
3.00—The Trans Am Monde
3.30—Seraphic
Self Defence for Women
4.00—Shorts
4.30—The Zoos of the World
5.00—Genesis
A Place to Be

SUNDAY

1.30—Folk Guitar
2.00—Soccer Tennis
2.30—Sunday Night Concert
Chinese Vis1
7.00—Genesis

MONDAY

3.00—Guten Tag
Genesis
Sesame Street
3.30—Electronic Wheelborhood
3.55—The Electric Company
4.30—Mr. Dressup
Zoom for the Deaf
5.00—Zoom

Cross What?
Polka Dot Door
4.55—Seraphic Avec L'Ecrivain
Suivre La Piste
5.00—Genesis Avec Lucille
Leonardo Da Vinci
Basic Sports Skills: Golf
Chinese Growing Up
6.00—Art
Indian Geography
7.00—Biology
Rediscovery: Art Media
Extension: Collection at the National Gallery

CABLE CHANNEL 3

— WXXI - CH. 21 - ROCHESTER —

SATURDAY

6.30—Happy Birthday
7.00—Electric Theatre
8.00—Our Street
Dividends

SUNDAY

1.00—Folk Guitar
2.00—Soccer Tennis
2.30—Sunday Night Concert
Chinese Vis1
7.00—Genesis

MONDAY

3.00—Guten Tag
Genesis
Sesame Street
3.30—Electronic Wheelborhood
3.55—The Electric Company
4.30—Mr. Dressup
Zoom for the Deaf
5.00—Zoom

Catch 21
5.30—Special of the Week: The Leonardo: To Know How We Live
6.00—Special of the Week: The Donald Rose
6.30—Special of the Week: Main Chavisions
How It Works
7.00—Evening Edition

Police Surgeon (6)
Police Surgeon (10)
Mission Impossible (11)
Emergency! (8)
Adventures of the Circle (11) (12)
Hi Jo, The Family (6) (7) (10)
Partridge Family (8)
Partridge Family (12)
Mission Impossible (11)
Funny Face (11) (12)
Mod Squad: Barrie (6) (7) (10)
Peyton Place (8)
Paul Lynde (12)
Mod Squad: Greenwich (6) (7) (10)
Mod Squad: Julie (8)
Mod Squad: Pete (12)
MOVIE: Miss Universe Pageant (4) (7)
Saturday Night Movie (6)
Saturday Night Movie (8)
Saturday Night Movie (10)
Movie (11) (12)
MOVIE: Miss Universe Pageant (4) (7)
News (6)
Saturday Night Movie (8)
MOVIE: The Portrait (10)
MOVIE: The Portrait (11) (12)
MOVIE: How Two Can It, How You Can't (12)
How (11) (12)
Dear Oliver (11)
Bridget Loves Bernie (8) (9)
Mystery Theatre (11)
Golf (12)
MOVIE: Shell Have To Go (12)

To Your Good Health

Pitcher's Tendon Requires Rest

By GEORGE C. THOSTESON, M.D.

Dear Doctor: In the last year and a half I have had five or six cortisone injections for tendonitis in my right elbow. Being a pitcher on a ball club, when my arm, bothers me when I pitch.

Are these injections harmful to my arm if, taken every two weeks over a period of two or three months? If so, is there any other pain remedy that would be sufficient to ease the pain? My physician seems hesitant to give me any more information.—R.S.

Small correction—it's "tendinitis," with an "I" after the "D."A inflammation of a tendon.

Doctors like the injections as a hydrocortisone, but the harm would not come from the injections so much as from the lack of the rest of the treatment that is essential.

Inflamed tendons can be helped with rest, heat and perhaps rest and heat for proper healing. If you've been having pitching trouble for a year and a half, I would have to suspect that something along the line has given you that arm the rest it needed.

Yes, there are other medications that will lessen pain—aspirin and aspirin substitutes, phenylbutazone, etc. How much relief is gained as strenuous as pitching is problematical, though.

While professional athletes, usually under orders about carrying on for such injuries between games, sometimes get through relatively brief stages of such troubles, in a case like yours, I'd be concerned over some permanent injury. Tendinitis can lapse into a chronic stage; repairing more radical treatment.

So my advice is not to take chances. If your doctor thinks it is safe for you to go on pitching, that's one thing. If he thinks you ought to rest that arm until it is properly recovered, then do it.

Dear Dr. Thostleson: I am 5 and five feet four. Between the ages of 10 and 15 I weighed 110 pounds. However, since the age of 18 I have maintained 135 pounds.

My problem is my breasts which, although very small, are extremely stretched and wrinkled. I would like to know the feasibility of correcting it through plastic surgery.

But no implants, please, even though they might take up the slack. Would the results be relatively permanent or would the skin stretch again in a few years even though I gained no weight?—P.M.F.

Congratulations, not only for taking off the weight but keeping it off, a secret that too many dieters haven't learned.

Undoubtedly your breasts could be helped by plastic surgery. Have your doctor refer you to a reliable plastic surgeon, who would know implants is the most promising method though.

If you maintain your present weight I see no reason why the skin should stretch any more.

Dear Dr. Thostleson: Is there any danger to the baby if I become pregnant a shot from the doctor to start her menstruation? I don't know how much she is already a month or two pregnant.—M.C.

It would depend on the "shot" that was used. Certain hormones can affect the fetus, some may cause masculinization of a female fetus.

Since a missed menstrual cycle is the first sign of pregnancy, I don't know any kind of "shot" is given—hormones, vaccines or whatever—that should be determined whether the patient is pregnant.

Dear Dr. Thostleson: Will removal of the prostate gland in a 60-year-old man cause sterility?—M.S.

Not necessarily.

RADIO

CJBQ — BELLEVILLE

AM - 800

SATURDAY

6.00—Up With The Sun.
7.00—Don Messer Show live from the Downtown Sidewalk Cafe.
8.00—Ron Phillips reporting from the Sidewalk Sale.
8.30—Cliff Jones Show.
9.00—Cape Breton — Montreal at Home.
10.00—Country Corner with Al Thom, a diary by Austin Hatch.
11.00—Music Hall.

SUNDAY

7.30—News and Weather.
7.35—Sunday Morning Melodies.
8.00—Church Service.
9.00—News and Weather.
11.00—Church Service from Victoria United Church.
12.00—Sitting in Black and White.
1.00—Gilmore's Allstar Jamboree broadcast from Cincinnati.
3.15—Country Switchboard.
7.00—Rebound — A program about Canada's Olympic Team.
8.00—Gilmore's Allstar Jamboree.
8.55—The National Hockeyers Quiz.
11.00—CBC National News.
11.10—Music Of Your Land of Parts.
12.30—Canadian Catalogue.

MONDAY

6.00—Up With The Sun with Tom Kelly and Jeff.
10.00—Sing In The Morning.
12.00—Luncheon Interlude.
12.05—Luncheon Date with Phil Regan.
1.00—Tops and Country Music with Pat and Co.
2.00—Off the Record.
3.00—Music At Tea Time.
4.00—Off the Record.
5.00—Music As You Like It.

FM - 97.1 m/c

SATURDAY

10.00—Noticed Calling.
11.00—CFB Trenton Radio Crew Show.
12.00—Luncheon Interlude.
1.30—News Cafe.
2.00—News and Weather.
3.00—Music At Tea Time.

SUNDAY

11.05—Gilmore's Allstar Jamboree at and cross Chris Gilmore and Ron Hynes broadcast from his own collection.
6.00—News, Weather and Sports.
8.00—Music As You Like It.

MONDAY

8.00—The World at Noon.
9.00—Coffee Break in the Morning with Ottawa Elizabeth Crew vacationing Peter Gzowski.
12.00—Luncheon Interlude.
12.05—Luncheon Date.
1.00—Off the Record.
2.00—News, Weather and Sports.
3.00—Music At Tea Time.
4.00—Off the Record.
5.00—Music As You Like It.

Smash Hit

SANDY, England (CP) — Cricket batsman Richard Banks smacked a solid hit — and watched the ball sail beyond the playing field and smash the rear window of his own car.

Mistaken Identity

KNARESBOROUGH, England (CP) — Police chased a post office van after a caller reported that it was being driven by a masked man. When the squad car forced the truck to a stop and stepped gunman Vic Knables wearing a white hat arrested to fight off an attack by fever.

Money

EDINBURGH (CP) — Dr. Collins appealed to a judge for higher maintenance payments from her estranged husband. Dr. Collins got $30 a week she was receiving was enough to maintain her standard of living, which includes cars, the hiring of a garden and $13-a-week clothing allowance.

AUCTION SALE

Sunday, July 22 at one at Bunnett's, No. 2 Highway, 2 miles west of Belleville.

Frost-free refrigerator; auto. el. range; 3-pce. chesterfield; 9 x 12 rug and pad; maple chest of drawers; single cont. bed; 1 base and 1 mobile 6 channel CB radios and 30-ft. aerial; 5-pce. kitchen set; 3-pce. sectional chesterfield; lazy boy; upright deep freeze; 8x8 tent; swimming pool; portable TV; girl's bike; pole lamp; vacuum; beds; small tables and shelves; al. step ladder; 36-ft. ex. ladder; mangle; lamps; dishes; etc.

Terms — Cash.

BUNNETT'S AUCTION SERVICE
962-1981 — 962-8231

Jy19-21

AUCTION SALE

AUCTION SALE
10 A.M. — SATURDAY, JULY 28
28 ISOBEL STREET

Frost free refrigerator; el. range; 3-pc. chesterfield; 10 x 14 rug and pad; dining suite with china cabinet; chrome suite; 3-pc. studio suite; 4-pc. twin bedroom suite; platform rockers; wicker ferneries; television; vanity and chair; chest of drawers; bed; vacuum; coffee table; furnacette; cook stove; ex. ladder; crocks; pine box; el. appliances; garden tools; sealers; dishes; etc.

Terms: Cash.

Wm. Hopping: Owner.
BUNNETT'S AUCTION SERVICE
962-1981 — 962-8231

Plan to attend at 10 A.M. as this is a morning sale. Jy21-26-27

AUCTION SALE

AUCTION SALE

Regular consignment auction will be held Wednesday, July 25 at one at Bunnett's, No. 2 Highway, 2 miles West of Belleville.

BUNNETT'S AUCTION SERVICE
962-1981 — 962-8231

Jy21-21

GOOD BUILDERS

TEESDALE, England (CP) — Town councillor H. Brentnall said Asian immigrants should be invited to the area to help alleviate a shortage of construction workers. "There are some very good builders among them," he said. "They built the Taj Mahal when all is said and done."

TENDERS

CORPORATION OF THE CITY OF BELLEVILLE TENDER CALL

Sealed tenders clearly marked as to contents and submitted in the special envelope provided for the purpose will be received by the undersigned until 2:00 p.m., E.D.S.T., on Tuesday, August 28, 1973 for the:

1973 TREE TRIMMING AND REMOVAL CONTRACT

in accordance with the specifications available at the office of the undersigned.

The lowest or any tender not necessarily accepted.

D. H. Wright,
PURCHASING AGENT.
City Hall,
Belleville, Ontario.

Jy20-21-27

TENDERS

CORPORATION OF THE CITY OF BELLEVILLE TENDER CALL

Sealed tenders clearly marked as to contents and submitted in the special envelope provided for the purpose will be received by the undersigned until 3:00 p.m., E.D.S.T. on Tuesday, August 7, 1973 for the:

EXTERIOR PAINTING OF MEMORIAL ARENA

in accordance with specifications, conditions and tender forms available at the office of the undersigned.

The lowest or any tender not necessarily accepted.

D. H. Wright,
PURCHASING AGENT,
City Hall, Belleville.

Jy21-24

TENDERS

CORPORATION OF THE CITY OF BELLEVILLE TENDER CALL

Sealed tenders submitted in the special envelope provided for the purpose and clearly marked as to contents will be received by the undersigned until 2:00 p.m., E.D.S.T., on Tuesday, August 7, 1973 for the supply of:

NO 1 and NO. 2 GASOLINES

for various Departments of City Administration for the period of August 8th, 1973 to March 31st, 1974.

Specifications and forms of tender are available at the office of the undersigned.

The lowest or any tender not necessarily accepted.

D. H. Wright,
PURCHASING AGENT,
City Hall, Belleville.

Jy21-24

TENDERS

THE HASTINGS COUNTY BOARD OF EDUCATION QUOTATION

Quotations will be received up to 3:00 P.M., Thursday, July 26, 1973 for Electric Typewriters for Centennial Secondary School, Belleville.

For further information please contact the Purchasing Department, 20 College St. W., Belleville. Telephone 962-6666.

Lowest or any quotation not necessarily accepted.
Quotation No. 39-1.

CANADIAN HELP

Canada provided 241 advisers and 855 educators to developing countries in 1971.

TENDERS

CORPORATION OF THE CITY OF BELLEVILLE TRANSIT COMMISSION TENDER CALL

Sealed tenders clearly marked as to contents and submitted in the envelope provided for the purpose will be received by the undersigned until 2:00 p.m., E.D.S.T., on Thursday, August 9th, 1973 for:

Sale & Removal of Three (3) Residential Dwellings on Block 3, Coleman Street.

in accordance with specifications, tender form, and special envelope available at the office of the undersigned.

The lowest or any tender not necessarily accepted.

D. H. Wright,
PURCHASING AGENT.
City Hall,
Belleville, Ontario.

Jy20-21-24

Plaster Saints

ELY, England (CP) — Workmen renovating the cathedral here have been asked to refrain from swearing or singing dirty songs as they go about their jobs within echo range of visiting tourists.

WILL ATTRACT TOURISTS

ALBUQUERQUE, N.M. (AP) Rp. Harold Runnels, Dem. N.M., thinks Watergate will affect the tourist trade in Washington. He said press speculation has it that the millions of visitors to Washington will be interested in three monuments: "the Lincoln Memorial, the Washington Monument and the Tomb of the Unknown Burglar."

TENDERS

Ministry Of Natural Resources
SALE AND REMOVAL OF THIRTEEN BUILDINGS
By SEALED TENDER
OUTLET BEACH — SANDBANKS PROVINCIAL PARKS

Sealed tenders will be received by the District Manager, Ministry of Natural Resources, Napanee, up to twelve o'clock noon on Monday, August 20th, 1973, for the purchase and removal of thirteen frame structures presently situated adjacent to Outlet Beach and Sandbanks Provincial Parks.

Inspection and descriptions of buildings may be arranged by contacting the Park Superintendent, at Outlet Beach Provincial Park, R. R. 1, Picton, Ont. (Telephone 613-393-3314).

Tenders may be obtained at the Outlet Beach park office and must be returned to the Napanee office in the envelopes provided and marked specifically for the purpose of this tender.

No particular building shall be sold individually and all buildings shall be removed within 30 days of written notice of acceptance of quotation and shall include cleaning and levelling of building sites to the satisfaction of the Ministry of Natural Resources.

Tenders must be accompanied by a certified cheque in the amount of $100.00 as a performance bond made payable to the Treasurer of Ontario.

The highest or any tender is not necessarily accepted and cheques from unsuccessful tenderers will be returned following the closing date noted above.

R. G. Bailey,
District Manager,
Napanee, District.

T. E. M. LAST & SON
CUSTOM PICTURE FRAMING
CORNER OF SIDNEY ST. & CLOVERLEAF DRIVE
PHONE 962-1835

NOTICE

TREASURER'S SALE OF LANDS IN ARREARS OF TAXES CORPORATION OF THE COUNTY OF HASTINGS

TO WIT:

BY VIRTUE OF A WARRANT issued by the Warden under the Seal of the Corporation of the County of Hastings, to me directed, having date the 12th day of June, 1973, commanding me to levy upon said sell the land mentioned in the following list for arrears of taxes and costs due thereon. I hereby give notice that unless such arrears of taxes and costs are sooner paid I shall, pursuant to the Provisions of the Municipal Act proceed to sell by public auction the said lands for the payment of the taxes and costs, at the County Administration Building, in the City of Belleville on Wednesday, the 10th day of October, 1973, beginning at 10.00 o'clock in the forenoon.

NOTICE IS HEREBY FURTHER GIVEN that if any of the said lands remain unsold an adjourned sale will be held on Wednesday, the 24th day of October, 1973, at the same time and place at which the municipality may reserve the right to purchase any of the said lands.

Dated at Belleville, Ontario this 12th day of June, 1973.

CARL E. BATEMAN,
Treasurer, County of Hastings
Jy21-28-Ag4-11-18-25-S1-8-15-22-29-O6

BIG SPENDERS

United States residents spent $1,147 million in Canada in 1971, and $1,082 million in 1970.

In co-operation with THE MUSIC PERFORMANCE TRUST FUND

CONTINUES THE SERIES OF

FREE CONCERTS

This Sunday, July 22nd

The Balladeers

Leader: Brenda Wilson

MUSIC FOR THE WHOLE FAMILY

2:00 p.m. sharp

ZWICK'S ISLAND BAND SHELL

EVERY SUNDAY AFTERNOON HEAR THE

FINE MUSIC AND ENTERTAINMENT!

CLIP THIS SCHEDULE
FOR YOUR CONVENIENCE

JULY 1st.
TED REID COMBO
Leader — Ted Reid

JULY 8th.
SINGING POST FAMILY
Leader — Norm Post

JULY 15th.
MAITRED'S
Leader — John Van Liempt

JULY 22nd.
THE BALLADEERS
Leader — Brenda Wilson

JULY 29th.
DIXIE FIVE PLUS ONE
Leader — Vic Fothergill

CONCERTS WILL BE FROM JUNE 3RD TO SEPTEMBER 23RD AT ZWICK'S ISLAND BAND SHELL

WATCH YOUR DAILY PAPER THE INTELLIGENCER

RE: Program each Saturday

"The Music for this occasion is provided from the MUSIC PERFORMANCE TRUST FUND (Kenneth E. RAINE, Trustee) a public service organization created and financed by the recording industries under agreement with the American Federation of Musicians. The grant was obtained with the co-operation of Belleville Federation of Musicians, local 357.

We're betting you'll be the winner!...

You'll always be a winner when you use Intelligencer Action Classified ads. But, right now, you win both ways.

Ask for our low weekly rate by ordering your ad for SIX CONSECUTIVE DAYS — and even though you get results and cancel before the week is up, we will only bill you for the day or days you need. Just call us any morning before 9:30 a.m. and tell us you got results and we'll cancel your ad that day.

Sorry! Personals, wanted to rent, sublets, legal or employment wanted ads have to be paid in advance. The same offer applies and we'll rebate you if you don't need the full week.

Regular Rate Per Day	Low Weekly Rate Per Day
1.30	1.10

YOU SAVE ..... 20¢ Per Day

Print your ad below. One word in each space. Be sure to include your phone number. Mail this ad to us — or give us a call. Start winning today.

Fill In the Spaces! You Get 20 Words For the Same Low Price

Your name ....
Address ....
City .... Phone ....

THIS PART WON'T APPEAR IN YOUR AD

The Intelligencer action CLASSIFIED ADS

45 BRIDGE ST. EAST PHONE 962-9171

THE INTELLIGENCER
Founded in 1834
Merged in 1950 with
The Ontario, founded 1870

The Intelligencer

BELLEVILLE, ONTARIO, MONDAY, JULY 23, 1973

THE WEATHER
TUESDAY
Sunny
Low Tonight 55
High Tomorrow 85

15c Per Copy
Carrier Delivered 70c Per Week

Karachi Expects Jet

Hijackers in Dubai Get Coded Message

DUBAI (AP) — A coded message originating in West Germany told the hijackers of Japan Air Lines jumbo jet today to kill the passengers immediately or let them go without delay.

In Karachi, airport authorities said they had "positive indications" the hijacked jet was to come to the Pakistani capital. Security arrangements were made at the Karachi airport, which was cordoned off by police.

The message was relayed to the hijackers by the control tower after the hijackers warned the tower not to "miss one word."

The message, signed off in code numbers, apparently was a cable sent from West Germany.

The message said: "If you intend to kill the passengers on board Jumbo 444 do it at once, otherwise be human enough to release them.

"It sounds ridiculous if you persist those whom you obviously want to kill to receive refreshments and meals.

"Please give up your intentions. There are other means of unbloody possibilities to reach your political aims."

The message was signed off "17069, inhabitants of Federal Republic of Germany."

Palestinian guerrilla organizations frequently send coded messages including long series of numbers on radio broadcasts in the Mideast.

The coded signoff could mean the message was transmitted by sympathizers or allies in West Germany.

Four hijackers are holding 139 passengers in 100-degree-plus heat here, and the air pirates announced earlier that they had expected instructions soon from their headquarters.

"We are soldiers and we have to wait for orders," said a radio message from the terrorists aboard the plane.

Early reports said the terrorists who took over the big plane Friday shortly after it left Amsterdam were demanding that Israel free Kozo Okamoto, the Japanese terrorist serving a life sentence for the Tel Aviv airport massacre in 1972. But today an official of Japan Air Lines said, "We still don't know what they want; in fact, some of us are beginning to think the hijackers themselves don't know what they want."

The Israeli government so far had made no response to the reported demand for Okamoto's freedom. The Israelis have refused all such demands in the past and were expected to reject this one.

In Tokyo, the Japanese government was discussing the possibility of offering some of its officials as hostages in place of the passengers aboard the plane. Meanwhile, it sent Vice-Transport Minister Bunsei Sato to Dubai to do what he could.

The hijackers identified themselves as members of the Sons of Occupied Territory of Jerusalem, an organization not heard of previously.

The hijackers were told by the Dubai government that all known Palestinian organizations have denied links with their operation.

Lenny Wilkinson

Trio of Beauties

Miss Alice Dykstra, centre, was crowned Miss Downtown Belleville and won a clutch of prizes Saturday afternoon, in the bathing beauty contest sponsored by the Downtown Association in connection with its annual sidewalk sale. With her are the second runnerup, Miss Beverley Penn, left, and the first runnerup, Miss Averil Linstrom, right. For story, see Page 3.

Balloon Carries Atomic Bomb

The atomic bomb was suspended from a balloon during a French test above the Pangataufa Atoll in the South Pacific in July 1968 in this picture released Friday by the French defence ministry. Saturday the French exploded an atomic device on Mururoa Atoll. (AP Photo)

French Explode A-bomb

PAPEETE, Tahiti (Reuter) — A senior French government official confirmed Sunday that France exploded a nuclear device Saturday at its testing site on Mururoa Atoll.

Speaking at a news conference here, Aymard Achille-Fould, secretary of state for the armed forces, gave the first official indication by France that the blast took place.

The explosion was witnessed by the crew of the New Zealand protest frigate Otago off Mururoa Atoll, but French officials had refused comment.

Fould told the news conference that "the experiment was satisfactorily carried out and may be even better than expected."

Meanwhile, the Otago reported that bad weather prevented a second blast.

The 2,450-ton frigate moved in close to the atoll early today for the second expected explosion following Saturday's detonation of a small nuclear device, believed to have involved a trigger for a hydrogen bomb.

The ship has been at sea on a protest mission with a cabinet ministers aboard for 25 days in an attempt to get France to call off the tests.

The Otago swung her bows west later today and sailed from the atoll, to rendezvous with her sister ship, the frigate Canterbury which is awaiting final orders to take over the New Zealand navy's nuclear vigil.

The two frigates met 120 miles from Mururoa Atoll.

The Weather

Synopsis: Mainly sunny skies are expected over all regions except the northwest, where afternoon showers are possible.

TEMPERATURES

	Max.	Min.
Today	87	57
One Year Ago	83	70

Airliner Crashes

PAPEETE, Tahiti (Reuter) — A Pan American Airway Boeing 707 airliner carrying 79 persons crashed into the sea soon after taking off from here Sunday night.

First reports said six bodies and one survivor were found after the crash, which occurred at 10:10 p.m. local time Sunday (4:10 a.m. EDT today).

The fate of the others on board was not immediately known.

The airliner was flying from Auckland, New Zealand, via Papeete to Los Angeles.

A Pan American spokesman in Paris said the plane was forced to try an emergency landing after developing windscreen trouble. It hit the sea about one mile offshore.

At the crash scene, bodies floated on the sea among debris and empty liferafts.

Police, sailors and local inhabitants rushed out to the scene and pulled bodies from the water under the glare of spotlights.

Today's Chuckle

The person who cries for a return of "the good old days" is often the same guy who yells the loudest when his TV suddenly goes dead.

News Briefs

Big Blast

UPPSALA, Sweden (AP) — The Soviet Union apparently has set off one of the largest underground blasts in its history. The Uppsala Seismological Institute said the underground explosion had a magnitude of 7.1 on the open-ended Richter Scale. The director of the institute, Prof. Marcus Bath, said there have been only five explosions in the last 10 years with a Richter magnitude of seven or more.

Prisoners Freed

SAIGON (AP) — The South Vietnamese government and the Viet Cong resumed the exchange of civilian prisoners today after a two-month delay. The first 197 men, women and children released by the government were flown from the Bien Hoa Air Base to Viet Cong headquarters at Loc Ninh, 75 miles northwest of Saigon.

Dollar Weakens Again

LONDON (AP) — The United States dollar and the British pound weakened again in European money markets today, and gold inched upward in early trading.

Five Die in Ulster

BELFAST (CP) — Five persons died in Northern Ireland during the weekend, but largescale attacks expected from Protestant and Roman Catholic extremists did not take place. The weekend was the first anniversary of "Bloody Friday," when the IRA set off 19 bombs in Belfast and killed nine persons.

Inside Your Intelligencer

Last inning homer wins Trenton Midget Softball Tournament for Scarborough team. First page, second section.

- Missionary prisoners of war will return to Laos. Page 2.
- Bulldozer runs wild near Brooke Bond plant. Page 3.
- Toronto team wins canoe race. Page 5.

Alone in Yukon Wilderness

YELLOWKNIFE, N.W.T. (CP) — A 14-year-old Minnesota boy survived by "staying cool and using his head" after his 34-hear-old father collapsed and died, apparently of a heart attack, during a Yukon fishing trip, an RCMP constable says.

Guy Michael Newman of Eveleth, Minn., was rescued on Thursday from an isolated island in the middle of a Yukon lake by Constable Scott Wentzell. He had been alone for almost 32 hours after his father, Kenneth, died on the island 75 miles south of Whitehorse.

RCMP said Guy and his father set out Wednesday morning in an outboard motor-driven aluminum dinghy, leaving Mrs. Newman at a campsite.

About an hour later, Mr. Newman decided to climb a hill to survey the terrain. He collapsed on the way down.

'No Tapes' Nixon Word To Probers

WASHINGTON (AP) — Word has been sent to the Senate Watergate committee that President Nixon will not permit the committee access to White House documents and tapes of presidential conversations, The Associated Press has learned.

Details of the president's position were not revealed, but all indications are that the seven-man committee will meet in executive session today and, will unanimously to issue a subpoena for the White House-related materials.

A subpoena could, but probably would not, name the president, one source close to White House and Senate negotiators said.

Davis Denies Any Plea By Him Favoring Moog

TORONTO (CP) — Premier William Davis said that Gerhard Moog, head of the company building the new $44-million headquarters for Ontario Hydro, mentioned the subject to him during a social occasion in 1971.

Testifying under oath before the select legislature committee investigating the Hydro contract, the premier said he did not issue instructions to anyone at Hydro that could be construed as favoritism to any one person.

However, Mr. Davis said he has learned by talking to committee counsel Richard Shibley, that when Mr. Davis and Mr. Moog vacationed together in Europe in 1971, Mr. Moog had occasion to make an enquiry in connection with some potential financing for a new Ontario Hydro headquarters.

In a prepared statement read to the committee, Mr. Davis said: "This happened during the course of a conversation which did not take place in my immediate presence and I was not aware that Mr. Moog had made this inquiry until the information was given to me by committee counsel last week."

"Later that summer on a social occasion and in casual conversation, Mr. Moog referred to the fact that he had been approached by Ontario Hydro in connection with their new headquarters building.

"I declined to discuss the matter with him and at no time from that day until after the signing of the contract on Nov. 1, 1972, did Mr. Moog ever speak to me about his dealings with Ontario Hydro," said the premier.

Premier Davis told the committee that he has never sought to diminish or deny the fact that Mr. Moog is his friend.

He explained that the friendship began before he entered public life.

In concluding his brief opening statement, the premier said:

"I want to say . . . categorically that at no time have I, nor to my knowledge has anyone on my behalf, made any representation, issued any instruction, or given any direction to Mr. Galbercik, Mr. Candy, anyone at Ontario Hydro or anyone else that could in any way be construed to favor any person in their dealings with Ontario Hydro in connection with this matter."

George Gathercole is chairman of Ontario Hydro and Kenneth Candy is Hydro's chief architect.

Ben Wicks

"... and I thought they were all starving!"

Radicals Rebuffed

NDP Favors Public 'Control', Not Ownership, of Resources

VANCOUVER (CP) — David Lewis's hand remained firmly on the helm Sunday as the New Democratic Party ended its four-day national convention.

He and other members of the NDP parliamentary caucus successfully rebuffed several scattered attempts to radicalize NDP policy and—perhaps more important—they overwhelmed critics of their support of the minority Liberal government.

"There is no change in direction," Lewis said as the convention ended.

He took pains, however, to declare that his party's backing of the Liberals in most Commons votes is not permanent: "There is a limit to our support of the federal government."

The biggest weekend debates were on resolutions dealing with energy and the cost of living.

In the energy debate Sunday, top policymakers successfully fought against a motion that would have committed the party to complete public ownership of all resource industries.

The convention overwhelmingly passed a resolution in favor of public control—as opposed to ownership—of resource industries.

The resolution also recommended a government-owned Canadian Petroleum Corp. to compete with the privately-owned oil and natural gas industry.

The cost-of-living debate Saturday ended with approval of a resolution which stated that "the answer to rising food prices lies primarily in increasing food production in Canada."

That statement—virtually identical to ones made by the Liberal government—was absorbed by several delegates who wanted to blame corporate profiteering for high food prices.

There was little opposition, however, to the resolution's call for a prices review board with power to roll back selected price increases.

Before the debate, some party officials had nervously anticipated a strong campaign to commit the party to a general freeze on prices.

That would have run counter to Mr. Lewis's position and his view of Conservative calls for a temporary price and wage freeze might have resulted in the Liberal government's overthrow if Mr. Lewis had felt constrained to accept such a policy.

David Lewis

PoWs Recount Ordeals

By BRIAN AMARON
Staff Reporter

Forty days on the Ho Chi Minh trail, and four more months in Hanoi prisons are bound to make you appreciate the small comforts of life.

But it was with amusement that a Belleville audience listened to Lloyd Oppel and Sam Mattix, two of the young missionaries captured by the North Vietnamese, as they joked about Communist capitalism and other uplifting distractions of Salvation Army Bethel Chapel.

Not that either men could diminish his ordeal. The smiles with which they punctuated their story were filled with allusions to malaria, sleepless nights, interrogation and that long walk north.

What emerged, however, was not bitterness or vengeance. Instead, Oppel and Mattix betrayed a love for their captors - a love that seemed to divert them from the brink of despair and turned the memory into an emotional reacquaintance with life's earthly essentials.

Oppel, 21, is from Courtenay, B.C., the only Canadian PoW still in captivity when the Vietnam war reached its informal conclusion last winter. His friend, a year younger, hails from Port Washington, Wisc.

Both were captured last October, shortly after arriving in the west Laotian village of Kengkok to join a Christian mission. They were not released until March 28 of this year. With eight Americans, the last PoWs to reach freedom.

Singing Laotian songs along the trail, taking time to preach among persons they met, Oppel and Mattix brought what little joy they could into their hostile surroundings. In fact, how they kept up their spirits was a testimony to their faith and new-found maturity.

An example was when the head guard on their march, as status-motivated as any western, took the men's watches off their wrists and placed them on his arm for all to see as he swaggered by jungle peasants, glistening under the steamy sun.

Or there was the time when Oppel, his nine nine feet battered from walking, was handcuffed since too small. Just ed a pair of sneakers ervone relief appeared to be fleeing, a North Vietnamese soldier whipped out his machete and cut off the toes, creating a truncated barrier between the sharp rocks and Oppel's throbbing feet.

Even the journey's end had its hope as Mattix recalled, looking back to their first impression of Hanoi.

"It was nice to be there with a roof over our heads," he said in sincerity.

The men told their audience they would be disappointed if they had come to the chapel for a sensational tale of eastern torture. Their mission, and the reason for the current three-week tour across Canada and the United States, was to illustrate how their captivity reaffirmed Christian ideals at a time when heaven seemed to be hidden by the war-torn hell all around.

Even when the opportunity for escape presented itself, the men looked elsewhere for help.

"Several times," said Oppel, "we were left alone with high powered rifles while the guards were outside eating. I certainly thought about liquidating them. But I couldn't take their lives."

Politics, too, could not bring them to fight their assailants.

"Both sides are doing bad things," was Mattix' comment.

The reality of southeast Asia was brought home to the men n the day of their release. That was when they learned that two American girls with whom they had been working in Kenkok were shot and their bodies burned two days after North Vietnamese soldiers overran the village.

"I think at that time my perspectives were re-aligned," Mattix said.

Coming Events

G.B.P.S. SOCIAL EVENING, EVERY Monday, 8 p.m. Games, Bingo, Dancing, Refreshments. Admission 50c. Everybody welcome. All ages welcome. Kids are welcome.

LIVING WITH A PROBLEM Student would like Typ Assign On Tuesday 8:30 p.m. Thomas Parish Hall with Rose Mae Delong will.

TRAVEL REPORTER
By John Rawson

QUESTION:
Exactly what can you do for me that no other travel agency can?

ANSWER:
One answer is our enthusiasm and willingness to serve you, no matter how small you want to spend on a trip.

RAWSON TRAVEL SERVICE
138 BLEECKER AVE.
968-5538

Woman Killed As Car Flips

An Ottawa woman was killed instantly Saturday when her imported sports car flipped in the median of Highway 401 and pinned her underneath.

Marilyn Mohns, 22, was driving the vehicle. The accident took place at 5:30 p.m. between Deseronto and Marysville Roads.

Another driver who witnessed the accident told Belleville Provincial Police her car appeared to go out of control after he passed it. However, he could not pinpoint the cause.

Passenger in the Mohns' vehicle was Gib Hagerman of Ottawa, also told police he did not know what led to the accident. Mr. Hagerman was treated for cuts and bruises at Lennox and Addington County General Hospital and released.

Police said Miss Mohns was not wearing a seat belt.

Obituary

MRS. HARRY R. "Barney" PARSONS
Carbyville

Mrs. Anna Beatrice Parsons, wife of Harry R. "Barney" Parsons, 5th concession Tyrone, died Saturday as the result of a drowning accident. She was in her 54th year.

Daughter of the late Mr. and Mrs. James Phillip Ray, she was born in Thurlow and was a member of Bridge Street United Church.

A hairdresser by trade Mrs. Parsons was a member of the Sales and Ad Club, was a past president of the Downtown Business Association and a member of the Ontario Hairdressers' Association.

Aside from her husband, she is survived by a son Barry W. Parsons of Belleville, a daughter Mrs. Donald (Mary Ann) Webb of Pickering and Ann) Webb of Pickering and four grandchildren. A brother, Phillip Ray, lives in the 9th of Thurlow while a sister, Mrs. Eidwood (Helen) Free, lives at Cameron, Ont.

Dr. Harry M. Davis will conduct the funeral on Wednesday with service at 11 am. at the John R. Bush Funeral Home. Interment Elmwood Cemetery.

Fashion - - PoW Style

Lloyd Oppel, left, and Sam Mattix, young missionaries who spent five months as prisoners of the North Vietnamese, show some of the clothing and utensils they were allowed to bring home from Hanoi. Simple, Vietnamese pants and shirt are made of cotton while the sandals, Oppel found, have rubber-tire soles and inner-tube straps. Bowl and spoon are made of aluminium. Both men plan to return in October to Laos, country in which they were captured last October.

Missionaries Will Return

The tortured land of Laos is "like a powerful magnet to Lloyd Oppel and Sam Mattix.

The two young missionaries plan to return there in October despite five months imprisonment following their arrest by North Vietnamese soldiers last fall and the violent death of two female colleagues shortly after the men's capture.

"The people out there are just as needy of physical and spiritual help," says Oppel. "You don't stick your head in the sand because something happened once."

The country to which they'll be renewing their dedication was vividly depicted in a slide show Oppel presented Saturday at Bethel Chapel.

Called Time for Laos, the 20-minute feature contained both the beauty and the sorrow of this country of contrasts.

On one hand were peasant fishermen knee-deep in streams while rainbow-hued sunsets cast magical shadows over their homeland.

In the next scene was Oppel's home for half a year, barely above flood waters of its stilts as rice crops rested submerged and ruined for the second time in a row.

Oppel related the telling statistics. Infant mortalities total 70 per cent of the new-born and two-thirds of the population suffers some form of tuberculosis.

He and Mattix were helping construct a school - first in the village — when they were halted by a gunshot while attempting to escape their North Vietnamese captors.

Date of the men's return ill depend, to a large extent, on the political situation in southeast Asia. Both are watching developments of the Canadian delegation in the International Commission for Control and Supervision in Vietnam.

Oppel said he has gained 50 pounds since Christmas, putting on weight lost while fighting an attack of malaria that left him near death in a Hanoi prison.

The men's command of the language, which both said was improving, was demonstrated when they ran a boo hymn to the accompaniment of guitars.

Neither man knew how long he would stay in Laos. But both vowed to continue the work that each claimed made their last visit "the happiest days of my life".

Dry Grass In Flames

PICTON — Picton firefighters this weekend were called to three grass fires that burned an approximate total of six acres of land in Prince Edward County.

Saturday evening a blaze broke out at a former army gunnery range at Point Petre, burning about four acres of grass. Firemen remained on the scene for almost two hours.

Sunday morning 1½ acres of land burned at Cherry Valley and on Sunday afternoon a grass fire on East Lake burned an acre of land owned by Athol reeve Keith Perry. A spokesman for the Picton fire department said it is believed the grass fires were caused by cigarette butts tossed from passing cars.

Car, Truck Collide

TWEED (Special) — Damage totalling $600 resulted from a truck - car collision on the Stirling - Campbellford county road a half mile from Stirling at 12:53 a.m. today.

A half ton pick-up truck driven by Danny Reid, 24, Campbellford, was pulling a trailer with a dock car when it came into collision on a sharp curve with a car driven by Doreen Maybee, 21, of RR 2, Stirling. The truck and trailer received $400 damage and the Maybee car $200. Miss Maybee and a passenger were treated for cuts and bruises at Belleville General Hospital and released.

Hay Burned

TWEED (Special) — A fire that destroyed a farm wagon and load of bailed hay on the farm of Don Carpenter, RR1, Tweed, Saturday afternoon.

Tweed volunteer firefighters were called to extinguish the blaze that was spreading to nearby bush. A tractor was hauling the wagon when it ignited. The tractor was unhitched and saved, but the large load of hay and the wagon were a total loss.

IN MEMORIAM VERSES

Select your Memorial Verse from our Memorial Booklet which can be seen at our Classified Advertising Counter at The Intelligencer.

BIRTH

TRUEAU — Jamie and Marilyn (nee McCarty) proud to announce the birth of their first child, a son, James Derek, 7 lb. 7 ozs., at 7:30 p.m. Sat. Jul 30, 1973 at Belleville General Hospital. Thanks to Dr. Hagerman and the nursing staff. Grandchild for Mr. and Mrs. J. J. Trueau, Belleville and Mr. Dr. Mrs. and Mrs. Dr. McCarty, Picton.

DEATHS

LONDON — Passed away at Belleville General Hospital, Sunday, July 22, 1973, Mrs. Anna Beatrice Hastings, dear wife of Harry R. "Barney" Parsons, of 5th Concession Tyrone, in her 54th year. Daughter of the late Mr. and Mrs. James Phillip Ray. Beloved wife of Barney. Dear mother of Barry, Port Hope, Mrs. Donald (Mary Ann) Webb, Pickering and Mrs. Donald (Mary Ann) Webb, Pickering and dear grandmother of Phillip, Jeffrey, Jennifer and Jason. Dear sister of Phillip Ray, Thurlow, Mrs. Eidwood (Helen) Free, Cameron, also survived by 4 grandchildren.

Mrs. Parsons is resting at the John R. Bush Funeral Home, 20 Richland Ave. Service will be held in the funeral home chapel on Wednesday, July 25 at 11 a.m. Rev. Dr. Harry Davis officiating.

Interment Elmwood Cemetery.

In lieu of flowers, donations to the Children's Aid Society would be appreciated by the family.

2725-30

WINDSOR, Ella May — Suddenly at Belleville General Hospital on Monday morning July 23, 1973, Ella May, beloved wife of Ernest Windsor, in her 70th year. Resident in Stirling. Formerly of Frankford. Dear mother of William Windsor, Ontario, Dorothy Jeanette Windsor, Belleville and Mrs. Ernest (Marion) Rose, Belleville. Dear sister of Mrs. R. Johnston, Belleville.

Resting at the Rose-Rowe Funeral Home, Frankford after 7 p.m. Wednesday. Funeral service will be held in the Frankford United Church on Wednesday, July 25 at 2 p.m.

Interment Victoria Cemetery, Township of Thurlow. 2725-30

CARDS OF THANKS

We would like to thank all our relatives, friends and neighbours for cards, flowers, gifts and kind wishes on the occasion of our 50th wedding anniversary. Special thanks to those who went to make the day as memorable one for us.

Mr. and Mrs. Fred Lashford.

I wish to express my sincere thanks to all my friends, neighbours and relatives for cards, cards, flowers, Special thanks to Dr. Lovering and Dr. Kidwell and nurses of the Belleville General Hospital for their kind care during my stay in Belleville Hospital. Also thanks to the Volunteer Benefit Fund.

Albert Vona.

IN MEMORIAM

HOLLEY — In loving memory of a dear daughter Marie who passed away July 23, 1972.

As loved you, so true, you were,
As fair as the flowers in spring,
Loved, lamented, longed for always.
—Lovingly remembered by mother.

CHILD PHOTOS
WM. E. RILEY
PHOTOGRAPHER LTD.

We have calls for houses, apartments, businesses, income properties, summer properties, farms.

LET US LIST YOURS TODAY
PHONE 962-3418
FRASER & O'NEIL REALTORS

Helena Rubinstein
PRESENTS...
MOISTURE-RESPONSE

MOISTURE - RESPONSE
Has a unique porous structure which allows skin to "breathe" normally while it helps provide the skin with the moisture it needs. When it needs it. Where it needs it most. It is the perfect 1-step, round-the-clock, moisturizing skincare for all but problem skins . . . with particular appeal for today's active, involved young woman. Dermatologist tested and approved.

MOISTURE - RESPONSE
Is so sheer and light it can be worn all day, under make-up or alone . . . so effective, it should be worn all night to continue efficient moisture replacement for 24 hours.

MOISTURE - RESPONSE
30 ML $2.50
60 ML $4.50
NOW AVAILABLE AT
Geen's Prescription Pharmacy
OVER 135 YEARS OF FRIENDLY SERVICE
Open 7 Days a Week
PHONE 962-4551 - WE DELIVER

PINKSTON and LUSCOMBE
FUNERAL DIRECTORS
80 VICTORIA AVENUE . . AT CHURCH ST.
DIAL 968-5735

MOIRA '73
Children's Program
AUGUST REGISTRATION
MONDAY, JULY 23rd and 24th, 9 a.m. to 4 p.m.
MOIRA SECONDARY SCHOOL
For The Kids: Arts, Home Economics, (Cooking - Sewing) Drama, Science Fun, Music and Gym Action.
REGISTRATION FEES $1.00 per course
$1.50 for 2 or more courses
50c for Gym Tag
CO-SPONSORED BY ONTARIO MINISTRY OF COMMERCE AND SOCIAL SERVICES and HASTINGS COUNTY BOARD OF EDUCATION.

SUN VALLEY SPECIAL!
ONE WEEK ONLY...
"NIGHT GALLERY"
7 PERFORMING ARTISTS
FROM THE U.S.A.
Fabulous Entertainment Dining, Dancing Nightly
962-9211
Sun Valley
LAKESIDE INN

Trudeau MOTORS LIMITED
ARRIVAL NOTICE

ATTENTION PARENTS, GRAND PARENTS
The Perfect "Gift" For A Special Person
The All New General Motors INFANT AND CHILD LOVE SEATS
NOW IN STOCK
The Newest Safety Seats For Travelling Tots
Call Us Today
Trudeau Motors
PARTS DEPT.
968-6767

FIGURMAGIC OFFERS YOU AN ADDITIONAL REDUCTION ON OUR ALREADY LOW MINI-PRICES

FIGURMAGIC OFFERS A $48.00 DISCOUNT
OFFER EXPIRES SAT. AUGUST 4 AT 9 P.M.
Call Now for Appointment

Guaranteed results in 31 days or 6 months free if you fail.

'FIGURMAGIC'S SIZE SOLUTION'

VAL TRUFYN

	BEFORE	AFTER
Bust	38½	36"
Waist	28½	26"
Abdomen	38½	36
Hips	40	38½
Thighs	27½	25½
Calves	16	14½
Arms	13½	12½
WEIGHT	204	141½
DRESS SIZE	18	11-12

LOST 62½ lbs. and 53 in.

Exclusively For Women
UNLIMITED VISITS
OPEN 5 DAYS A WEEK
Mon. - Fri. 9 A.M. to 9 P.M.
Saturday 9 A.M. to 5 P.M.

FIGURMAGIC
A DIVISION OF DR. HOGAN INDUSTRIES, INC.
Dedicated to Proper & Healthy Weight Loss

110 SALONS OPEN
681,432½ POUNDS LOST
694,822½ INCHES LOST

143 NORTH FRONT STREET
BELLEVILLE
962-9548

Alice Dykstra Wins Miss Downtown Title

Miss Downtown Belleville 1973 is a tall blue-eyed blonde who wants to be a social worker with handicapped children.

Alice Catherine Dykstra was chosen best among a field of eight in the Downtown Association's first bathing beauty contest. Miss Dykstra, 17, is entering grade 13 at Quinte Secondary School in September and is working this summer at W. T. Hawkins Ltd.

Averil Linstrom, 20, an employee of the Unemployment Insurance Commission was first runner-up and Beverly Pen, 21, a Trent University student, was second runner-up.

The contest was staged in the commercial parking lot entrance beside White's Hardware on Saturday afternoon. Judges were Mayor Robin Jeffrey, Mrs. Joy Wannacott, Mrs. Carol Emerson, Robert Temple and David Harris, manager of the Bahamian Tourist Bureau in Toronto.

Prizes were donated by downtown businesses and the winner was crowned with a tiara donated by Joel H. Mazer Jewellery Ltd.

European Cadets Here Next Week

By HOWARD KOKESH

The members of the Duke of Edinburgh Unit ANAF and their ladies auxiliary will be hosts for 22 European Air Cadets Aug.2 to 5 in conjunction with the international air cadet exchange visits. The program started in 1947 with an exchange of 46 cadets between Canada and the United Kingdom, it has grown steadily and now includes countries in all parts of the free world.

In 1973, Canada will send 63 cadets on visits to 13 countries and return parties from each of these countries will be entertained in Canada. The program promotes international good will and provides a means of rewarding Air Cadets who have rendered outstanding service to their squadron over a period of years.

The party of 22 cadets from the United Kingdom, 4 cadets from Germany, 3 cadets from Israel and 2 cadets from Austria with their accompanying officials arrived in Ottawa July 16 and are now visiting eastern Canada.

Arriving by air at CFB Trenton on July 17 they will spend a day in Toronto as guests of the Provincial Commander, Air Cadet League of Canada and arrive in Belleville on August 2.

The unit youth development chairman, Stan McBourne, and the ladies auxiliary president Alice Storms Jr. and their committees have spent many hours arranging billets and entertainment for the cadets during their 4 day visit to the friendly city.

A civic reception at noon Thursday will be a highlight of the visit to be followed by tours of the Quinte District, a boat trip on the Bay of Quinte and a tour of the Hastings County Museum.

On Friday, ANAF Unit Padre, Rev. Cyril J. Betts, has arranged a tour of the Tyendinaga Indian Reserve museum and a visit to the council house Indian dances as performed for the Queen on her recent visit.

Saturday evening a giant barbecue at the 418 Wing RCAF Association c.o. will bring their visit to a climax with a departure scheduled on Sunday from CFB Trenton for Gatwick, England.

On the ANAF unit sport scene: due to popular demand an open golf tournament has been arranged for July 28 at Marysville with tee-off time 8-9 a.m. Members are asked to enter their names on the list attached to the sports bulletin board or contact Dave Feeney, prior to the tournament.

Sick comrades in Belleville General Hospital are: Sandy Blackburn, room 638; J. B. Boyle room 702, and Dave Kyd in room 726.

Sam's Sermon: It used to be that a fool and his money were soon parted. Now it happens to everybody.

Ambulance Cutback Is Likely

Implementation date for a cut-back in ambulance service in the Quinte region has been pushed back one week following a meeting Saturday between Alderman Stu Meeks and a representative of the ministry of health.

It appears, however, that a new plan will go into effect Aug. 7 reducing the number of ambulances on active duty to two between 4 p.m. and midnight, and one between midnight and 8 a.m. At present, four ambulances are available during those hours.

The number in service between 8 a.m. and 4 p.m. will remain the same, at four.

Ald. Meeks said the cutback would not mean a difference in service. The reason is an expanded call-back system whereby attendants are notified by phone in the event of emergencies, rather than having them at the depot.

The alderman said he was told by D. L. Brubacher of the ministry's emergency health services branch that the new system would cut 16 man-hours a day in Belleville alone.

The changes will not affect the size of his staff, said Ald. Meeks, who owns LeSalle Ambulance.

Final Acre Completes Property

The Moira River Conservation Authority has purchased a one - acre plot of riverfront property in the Plainfield area to round out the 230-acre H. R. Frisk Conservation area in Thurlow township.

When the authority purchased the property it was found that the previous owner a number of years ago had sold a one-acre riverfront lot situated in the middle of the property.

However, there was no access to the property except up the river and the Toronto owners has now sold the lot to the authority.

"We were happy to get the lot — it rounds out our property," said the authority official in charge of the 230-acre property.

Bullfighting in la Belleville

Red cape swirling matador Luis Rafe guides a charging bull by him in a perfect pass while an audience of international onlookers watches intently. The Spaniard and his fiancee duelled for 20 minutes Saturday in Belleville's first bull ring, the Duke of Edinburgh Unit of the Army, Navy and Air Force Luis, who hails from Barcelona, was host at a citizenship party for 100 friends and acquaintances of various nationalities. The "bull" is being steered by Bill Sills.

Bulldozer Leaves Trail of Damage

A runaway bulldozer uprooted 40 trees, damaged a long strip of asphalt and ruined a lawn this weekend near the Brooke Bond factory on University Avenue.

Police say the machine, owned by Mel Barrigar Landscaping Ltd., ended up in a ditch at the west side of the plant, following its 2,500-foot overland journey from city-owned land on the other side.

Along the way, 20 trees belonging to the city and 20 of Brooke B nd's were pulled out of the ground by a combination of the bulldozer's rear hook and front blade.

In addition, the machine's steel cleats left deep gouges in pavement and lawn along the way.

The incident was reported to city police this morning. An investigation is under way.

Examination Passed

Belleville candidates were successful in the recent examinations of the Canadian Accordion Teachers' Association held in Kitchener.

Those who passed were: Grade II, Rick Folwarczny, Janis Chisholm, Doug Vader; grade III, Joyce Kugel, Bruce Wright, Esther Schad, Paul Somers; grade IV, Carl Huffman, Louise Beninger, Nancy Post, Valerie Sprachuck, Tom Forester, Mark Grieve, Hugh Sully; Grade VI, Lee Prentice; Grade VII, Grant Elliott, Jim D'Amico and Grade VIII Dale Elliott.

CATHERINE WHALEN

Donald J. Whalen, President, D. J. Whalen Real Estate Limited, takes pleasure in announcing the appointment of Miss Catherine Whalen to his staff. Catherine would be pleased to assist anyone in all matters of real estate and may be reached at the Belleville office of D. J. Whalen Real Estate 962-4528 or her residence 967-1261.

WHALEN

Office 962-4528
Residence 967-1261

NIGHT SERVICE
IS OUR MOTTO!

We are pleased to announce to all the motoring public and Trent owners that our parts department is open until 9 p.m. Monday through Friday for your convenience.

962-4584
—24-HOUR TOWING SERVICE—
ELLIOTT MOTORS (70) LTD.
280 N. FRONT ST. BELLEVILLE

Kelly's
REMEMBER!
IS AS NEAR
AS YOUR
TELEPHONE
CALL 962-5388
KELLY'S DRUG STORE
"YOUR PARCOST DRUG STORE"
● Open 7 Days a Week to 9 p.m.
● Free Delivery on Orders Over $2.00
● Plenty of Free Parking
● Use Your Charge
411 BRIDGE ST. EAST DIAL 962-5388

Can IDB help you?
H. A. Sheldon
One of our representatives will be at Belleville Four Seasons Hotel
Tel.: 968-3411
On Thursday, July 26th 1973
idb INDUSTRIAL DEVELOPMENT BANK
Kingston, Ont. 797 Princess Street Tel.: 549-1531

SPRING CLEANING
BY
MALCOLM BROS. LTD.
COMPLETE HOUSECLEANING HOME or OFFICE
● Walls ● Windows
● Upholstered Furniture
● Eavestroughs
● Floors ● Rugs
AIR CLEAN DEODORIZERS
Relieves odors from attics, basements and any area
61 Murney St. 965-8286
If busy call 968-5341

FOREIGN OFFICES
Canadian immigration offices are maintained in 31 countries.

Driver Under Observation
A Belleville man suffered head injuries in a one-car accident on Highway 2 two miles west of Shannonville Friday.
Gerald Finkle of 186 Bleecker Ave. is in Belleville General Hospital for observation.
Provincial Police said he was alone in the car. The accident took place at about 5 p.m.

8 1/8 % FOR 1 YEAR
Guaranty Trust is now paying 8⅛% interest on one year Guaranteed Investment Certificates. You can buy a one year Guaranteed Investment Certificate in any amount over $500.
Guaranty Trust
Member Canada Deposit Insurance Corporation
Branches across Canada.
199 Front Street, 968-6711

TAPE MEASURE
Available at
Whites
Dominion Hardware
230 FRONT ST.
962-4555

MULTIPLE LISTING SERVICE
IF YOU'RE . . . BUYING OR SELLING . . . LET M.L.S. GO TO WORK FOR YOU!
GET FAST RESULTS FROM THIS M.L.S. SYSTEM . . .
FIRST . . . You list your property with the M.L.S. members of your choice. SECOND . . . A photograph of your property is taken for the listing card. THIRD . . . Information data and photo of your property are printed on cards in the M.L.S. office. FOURTH . . . This information is distributed immediately to all 24 member offices and over 100 Sales Agents go to work for you!
BELLEVILLE AND DISTRICT REAL ESTATE BOARD MEMBERS:
BARRY & PORCHUK Real Estate Ltd.
PHILIP BENNETT Real Estate
BOWES & COCKS LTD.
C.D. CROOT INC. & Real Estate Ltd.
FRANK FOLLWELL Real Estate
S. G. FOSTER Real Estate
FOX & FOX Real Estate
W. FRANK Real Estate
FRASER & O'NEIL LTD.
ROGER GIBSON Real Estate
DOUGLAS GRANT Real Estate
GUARANTY TRUST Co. of Canada
GERALD JOYCE Realty Ltd.
H. KEITH LTD.
A. E. LEPAGE LTD.
McKINNEY REALTY LTD.
H. MORRISON Real Estate
LYLE NICKASON Real Estate
UNITED TRUST CO.
D. M. W. WILSON Real Estate
D. J. WHALEN Real Estate Ltd.
GORDON WOODS Real Estate
LOUIS YANOVER Real Estate
RON WALMSLEY Real Estate

The Intelligencer

Published Daily
Intelligencer Established 1834 — Ontario 1870
A Division of Canadian Newspapers Company Limited
45 Bridge St. East
Belleville, Ontario, Canada
Gerald A. Morton: Publisher
R. Myles Morton: General Manager

Civilian Role

Now that the United States has largely shed itself of an active military role overseas the future role of the army is being questioned. Just as schools increasingly are being regarded as something more than just educational emporiums, so too it is felt that the army, while maintaining its military readiness, should serve society in peaceful and constructive roles as well.

A U.S. Army officer, Major Don Gordon, discusses this theme in an article in The Christian Science Monitor. Suggesting the idea is gaining army acceptance, he goes on to say that the integration of military skills with public service in time of peace may develop a better - trained, more proficient army sensitive to its citizenry.

Fundamentally is has to do with the military playing a larger role in community life.

Says Major Gordon: "It may be, in its simplest form, a soldier teaching topographic map reading to disadvantaged youngsters. It may be the construction of a small rural bridge in an isolated area as a subject for a training requirement on a military reservation . . ."

A wide range of constructive community and rehabilitation activity by the military in a civilian setting is cited. Since their return from Vietnam the Special Forces (Green Berets), for instance, have been very active — including their establishment of an "outward bound" program among young inmates of a correctional centre and among retarded youngsters in Morganton, N.C.

In poor and isolated areas of the Carolinas and Kentucky they have provided medical services, while in Montana they provided engineering, teaching and medical skills to residents of an Indian reservation. Surplus army buildings at Fort Devens, Mass., are used in a recreation program for urban youngsters while army training teams have been bringing youngsters at an elementary school in Barnstead, N.H. up to date on a variety of skills, from map reading to winter survival.

The U.S. army may not exactly be turning its swords into plowshares — a nation which still bears the main defence burden of the free world must keep up its guard — but it is doing a lot to help out in areas where there is need.

Indian Lands

The situation in which the Mohawk Indians of Tyendinaga and other bands find themselves as the result of a Supreme Court decision ruling in effect that Indian reserves are not reserves is a complex one. The Mohawks do not accept the ruling and Chief Hill says it will be appealed. From the Indians' standpoint the decision is clearly unsatisfactory and we may expect further litigation and negotiation between Indians, the judiciary and government before this difficult problem is resolved.

Med' Polluted

An indication of how widespread and international is the problem of pollution has been described by a young Trenton physiotherapist, Maureen Coker, who is home again after working for a year in Beirut. Miss Coker swam at a private beach of the American university hospital where she worked rather than in the Mediterranean which in that area is locally polluted. Visions of a sparkling or blue Mediterranean somehow fade in the face of information such as this!

Weaker Sex?

Maurice Bailey, a 41-year-old Briton who with his 32-year-old wife Marilyn spent 117 days in a rubber raft in the Pacific attributed their survival to Mrs. Bailey. "I think my wife and I drew closer because of this experience," he said. "Her spirit shamed me into trying to stay alive. I think she was fitter than me and certainly very strong." The Baileys took to the raft after their sloop was hit and sunk by a whale and in the months following they killed sharks, turtles and seagulls and caught rainwater to stay alive. Finally they were picked up by a Korean trawler.

SUBSCRIPTION RATES

By carrier 70c weekly.
By mail in Canada $30.00 per year; 6 months $16.00; 3 months $8.50, 1 monthly $3.25 except where carrier delivery available. These rates the mail rate is $32.80.
By mail U.S.A. and other foreign countries one year $42.00; one month $4.50
Single copy rate 10c.
Back copy rate 15c each.
Authorized 2d Second Class Mail by the Post Office Dept., Ottawa, Que., No. 1714.
Member: Canadian Daily Newspaper Association; Canadian Press and The Audit Bureau of Circulation.

Ottawa Parley Commences Shortly

The Commonwealth: A Unique Association of States

John W. Harbron
Foreign Affairs Analyst

Ottawa is preparing to be the next host for the Commonwealth heads of government conference and the onslaught of an expected 94 prime ministers and their staffs between July 31 and August 8.

Glamor may be downgraded against this year's meeting. Prime Minister Gandhi of India will not be there and that General Idi Amin of Uganda might not come.

The department of external affairs in charge of the massive arrangements, would never say so, but in terms of sobriety, sanity and a consistent press, the absence of Mr. Gandhi and Amin might be an unexpectedly blessed relief.

Ottawa is undoubtedly in for a heavy bout of conference and the onslaught of an expected 94 prime ministers and their staffs between July 31 and August 8.

Glamor may be downgraded against this year's meeting. Prime Minister Gandhi of India will not be there and that General Idi Amin of Uganda might not come.

The department of external affairs in charge of the massive arrangements, would never say so, but in terms of sobriety, sanity and a consistent press, the absence of Mr. Gandhi and Amin might be an unexpectedly blessed relief.

There are finding firm ground for their principle of agricultural exports, curbing the population explosion, modernizing their countries, educating their peoples.

Now a single developing country has yet solved any one of these on its own. Nor has any single developed country in the Commonwealth found a solution which works for their emerging fellow nations.

This is why Canada will be able to talk rationally, say to Gambia or Zambia, Australia in the same way to say, Western Samoa or Kenya, New Zealand in exactly the same way with Malaysia or Singapore or Sri Lanka (Ceylon).

If so, this would fit nicely into the declaration of principles from the 1971 Commonwealth heads of government conference issued at Singapore and which describes this unique structure as follows:

"A voluntary association of independent sovereign states, each responsible for its own policies, consulting and co-operating in the common interests of their peoples and in the promotion of international understanding and world peace."

The present Commonwealth took shape after Britain's withdrawal from the empire of India broke into two new sovereign states, Pakistan and India. As the pre-1939 British Empire dissolved further with large and small former British colonies seeking independence, the present association of nations evolved.

It has been written explaining why such diverse nations continue to meet under the Commonwealth umbrella. The constitutional relationship of the monarchy has been given as a main factor, inspite of the several Commonwealth nations, India, Pakistan, Guyana have chosen to become republics within the Commonwealth and Burma and South Africa also became republics, but left it.

More realistic it would seem, are such common legacies as the British systems of public administration, economic planning, police and law which are still shared to more or lesser degrees by the various nations members, but above all, the use of English in common.

"Hey, Guard! There's another one trying to break in!"

Quebec Bankruptcies Increase Alarmingly

Quebec Le Soleil: Since the beginning of the year, Quebec bankruptcies have increased at an alarming rate. . . In Montreal, there are an average of 38 a day. In Quebec City, 166 bankruptcies have been registered in five months.

Fraudulent bankruptcies still play a large part in the increase of this plague which has considerable social effects on Quebec life.

The discovery in 1964 of a series of illegal practices involving deliberately-set fires contributed to lowering the total of Quebec bankruptcies from 1111 million in 1964 to 1109 million in 1965.

But in the following years, bankruptcies in the province reached the $200 million mark in 1969 and $267 million in 1971. And nobody denies that organized crime is still very much involved.

The proof of this is that the Inquiry commission into crime created six months ago in collaboration with the Quebec Provincial Police has been carrying out a considerable amount of work involving searches, seizures and investigations, not to mention the considerable number of pending cases which have to be untangled and taken care of.

However, this preventive action cannot, in itself, be sufficient. Changes are necessary in the law of bankruptcies and its administration.

For example, distinction must be drawn between federal and provincial matters so that the provincial police forces can concern themselves primarily with what happened before the bankruptcy and the federal forces with events following it.

On the administration level of the bankruptcy law, there must be more personnel to serve judicial districts and legal formulas should be applied more rigorously concerning, for example, the questioning of the person who has declared bankruptcy.

To this must be added increased surveillance, stricter control of the incorporation of companies, more rigid requirements for annual company statements and drastic modifications of the tax laws to prevent tax evasion. . . .

Investment Clubs' Popularity Declines

By VINCENT EGAN
Business and Consumer Affairs Analyst
Thomson News Service

Remember when investment clubs were flourishing, as a sort of popular movement in the investment community?

They began to take off about 15 years ago. Groups of 10 or 12 persons would get together once a month, throw in perhaps $20 each, and dream of stock-market killings to come.

Something seems to have happened to the dream. At first, some stockbrokers encouraged the investment clubs with a missionary zeal. Now, one of the brokerage houses can't be bothered with small - time investors and prefer to concentrate their sales efforts on insurance companies, a pension fund or other big spenders.

National Revenue will consider the club, to be a partnership that owns its assets in its own right.

For tax purposes, each member will own an interest in the partnership, rather than an individual interest in each individual asset of the club.

That means that "capital gains and losses (and ordinary income) will be computed at the partnership level, and the members will be taxed only upon their share of such gains and income as is allocated to them at the end of the year," says Donald R. Haggett, C. A., editor of Carswell Canadian Tax News.

All taxpayers—investment clubs, mutual fund partnerships, individuals—must choose whether the capital assets they hold at Dec. 31, 1971, will be valued on the simple Valuation Day basis or the much more complicated "tax-free zone" basis.

The circular recommends the Valuation Day basis, because of its simplicity. But whatever the "modified partnership" clubs may choose, individual members are still free to make their own choice in establishing the value of their other assets.

Almost all investment clubs will find it worthwhile to become modified partnerships. But a few types of clubs don't qualify for this special treatment—if, for example, one or more members are corporations, trusts or partnerships, or if more than half the units are owned by members of the same family.

U.S. Church Schools in Bind

By GEORGE KITCHEN

NEW YORK (CP) — For years, Americans have tried to find some way to provide public help for financially pressed church schools without running afoul of the constitutional requirement that church and state be separate.

Nine states have laws that either provide tax relief for the parents of non-public school children or permit the parents to receive from the state reimbursement for school tuition. The states include New York, Pennsylvania, Illinois, Connecticut, Minnesota, Ohio, California, Louisiana and Hawaii.

Over the years, similar state laws have faced a variety of challenges in various courts. This week the U.S. Supreme Court struck a telling blow when it declared that the New York State law violated the strict constitutional requirement for separation of church and state.

Constitutional authorities said the ruling also voided the other state laws.

The court struck down four New York State statutes, passed last year, to provide public grants to such schools for repair and maintenance, for testing programs and to allow tax relief or tuition reimbursement to parents of children attending the schools.

The private schools involved—known in the U.S. as parochial schools—are principally those of the Roman Catholic church which educates about one pupil in 12,000 schools in New York State. That total makes up about 70 per cent of the children attending grade schools in the state.

The constitutional barrier involved is a section of the U.S. constitution which says simply that the Congress "shall make no law respecting an establishment of religion . . . This section was inserted in the constitution in 1791 to prohibit the setting up of an official or "established" church. Such church structures were deeply rooted in European life and the newly-independent American state wanted no part of them.

Through the years, the constitutional prohibition has been stretched to bar public financial help for church schools.

The court's ruling killed any hopes for enactment of proposed federal legislation to provide federal tax credits to parents of separate school children. A bill to provide such credits has been before Congress with the support of many in both the Democratic and Republican parties and President Nixon has declared himself in favor of tax relief.

The court acted at a time when Roman Catholic schools, which educate about 90 per cent of the non-public pupils in the country, face a continued decline in both enrolment and the number of schools operating. Rising costs and changing family attitudes on—church school attendance have forced many to close.

Some 2,300 separate schools have been closed in the last five years, dropping the total in the country to 10,514 in the school year that ended June 30, 1972, 1907-08. Enrolment has fallen to 3.3 million from 5.5 million in 1965.

Today In History

By THE CANADIAN PRESS

The Egyptian military zone to operate under Maj.-Gen. Mohammed Naguib 21 years ago today—in 1951—and forced the abdication of King Farouk three days later. The following year, Naguib became the first president and premier boy of the new republic. The constitution had been cancelled and when Naguib attempted to restore a parliamentary system of government, Lt.-Col. Gamel Abdel Nasser removed him from power. Nasser, the late president of the United Arab Republic, had been the principal influence behind the revolt against Farouk.

1882—An agreement was signed settling the Medical Care Insurance Act dispute between the Saskatchewan government and the provincial doctors.

1945—Marshal Petain, France's hero of the First World War, was tried as a traitor to France in the Second World War.

1946—The 1st Canadian Army went into action for the first time as a separate unit in Normandy.

1952—Empress Halle Selassie of Ethiopia was born.

1958—Britain repealed legal restrictions on Jews.

Bible Digest

by H. B. DEAN

"How God anointed Jesus of Nazareth with the Holy Ghost and with power: who went about doing good, and healing all that were oppressed of the devil; for God was with him." — Acts 10: 38

This was what Jesus did, this is what He is still doing for "He is the same yesterday, today and forever." If you have a need, just now in Jesus name and for God's glory, I pray for your deliverance. Amen. "Why faith hath made thee whole."

Tourist Pitch By Minister

By DON O'HEARN
Queen's Park Bureau

TORONTO — What reporters have called Bob Welch's Caravan or the Bennett House Buggy is on the road.

Industry and Tourism Minister Claude Bennett announced a while ago that he was going on a seven-week trip through the province this summer on which he intended to visit more than 100 municipalities.

Late last week he showed off the travelling publicity show in which he will greet the natives. And now he is wending his way through the hinterlands.

For his tour the minister has leased a specially-prepared bus (ready for delivery) which he has named OMNIBUS Presumably for some association with ombudsmanship and not a pre-Nimrod ministerial omnibus.

The 22-foot vehicle is equipped with a lounge, a panty and a bar, sound system and colored television.

It will lead the way, followed by the minister in his limousine.

It will arrive in a town, park in front of city hall, and the minister will greet the locals, spread the gospel and presumably pour a drink. (Bennett himself doesn't drink).

This is a new approach to politics which at first invites laughs.

However Bennett is not all that dumb.

Juvenile as it might seem, this is an exercise in grass roots politics.

And though the caravan approach may seem flamboyant and grass roots politics in itself perhaps old-fashioned, it quite probably will pay off.

And both for Bennett and for the government.

Out-moded as it may seem in this electronic age personal contact is still good politics.

Bennett will get plenty of publicity while meeting a lot of people, and by the end of his caravan swing he will have established his name throughout the province.

And in visiting many communities which practically never see a cabinet member he won't do the government any harm.

The adventure is another episode in the colorful political career of young Claude Bennett. It portends to be eventually perhaps a long saga.

Though in the government for less than a year we know by now that he is a man of some flair and considerable ambition.

As yet he hasn't shown too much in the thinking league.

If he develops that he does have mental capacity he could have quite a future.

LOOKING BACKWARD

GLEANINGS FROM OUR FILES OF BYGONE YEARS

20 YEARS AGO

July 23, 1953

Many cheese factory salesmen in the Bay of Quinte district are showing preference for the 30 cent end price for cheese guaranteed next October through the cheesemarketing board, rather than accept the current price offered by cheese buyers.

The record number of candidates for a Canadian general election was set in 1945 with 854. The hot weather campaign of 1953 likely will not produce that many aspirants for a seat in the House of Commons but 1949's total is almost certain to be exceeded.

30 YEARS AGO

July 23, 1943

W.E. Powell of Deseronto was among the list of men who graduated last week from the Canadian Army Officers' Training Centre at Brockville.

Mr. and Mrs. Arthur Rawson and family also Mr. and Mrs. Silvena visited the former's daughter, Margaret Rawson, who is stationed at the Galt Women's Naval School.

Mrs. T. Isaacs with her daughter Josephine, has accompanied her mother, Mrs. Merrifees, to Almonte to spend a few days.

Mr. and Mrs. Dan McHenry of Lonsdale, received a cable announcing the safe arrival overseas of their son, Pilot Officer J. Justin McHenry.

40 YEARS AGO

July 23, 1933

Mark Dulmage, managing editor of the Green Sound Times and formerly of Belleville, was in town today.

Catherine Whalen, Reg. N. of Toronto, is spending her vacation here with her parents, Mr. and Mrs. D. Whalen. Teresa Harrison, Reg. N. of Toronto was her guest over the weekend.

Mr. and Mrs. John McNeill, son Ted, and Mrs. Gerald B. Ian Cann and daughter Ruth, of Hammond, Ind., also Mrs. James Soldier of Brighton were recent guests at the home of Mayor George D. Ponton.

The new dormitory building at the Ontario School for the Deaf is now in course of construction.

50 YEARS AGO

July 23, 1923

A softball league has been organized here and a schedule of games has been arranged. The following have been appointed umpires: Stan Nurse will work with "Bun" Frechette, "Stub" Barrett and Archie Leslie will Colling and Art Donahue will work together.

Ken Colling of Belleville and Dick Butler of Lindsay, were umpires at the OSBL game in Kingston when Kingston defeated Peterborough, 16-11.

Notice To Readers

The Intelligencer welcomes letters on current topics. Letters should be as brief as possible and preferably no more than 300 words. While for publication purposes a pseudonym may be used, letters must also bear the handwritten signature and address of the sender. Letters are subject to editing.

Driver Hurt In Collision

Wesley Griffith of 234 Coleman St. was taken to Belleville General Hospital Sunday night with cuts and bruises after his car collided with another vehicle at the intersection of North Front and College Streets.

Mr. Griffith, 58, was treated and released. Damage to his car totalled $800.

He was southbound on North Front when a car driven by Richard Wong, Hamilton, pulled onto the road from College Street. Damage to the Wong vehicle was $300.

Mr. Wong was charged with failing to yield.

HIGH PEAKS

Numerous peaks in the Rocky Mountains exceed 10,000 feet.

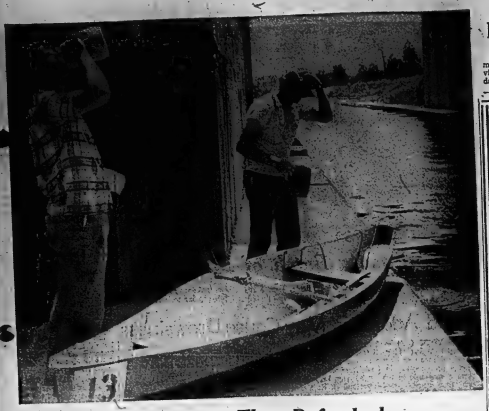

The Pause That Refreshed

Before making final dash in Trent canoe race during weekend, two paddlers pause for cooling drinks of water as they portage at canal lock at Trenton. Main race, 60 miles down the Trent waterway, was won by a Toronto team. Event this year drew biggest number of participants.

Trent Dash

Toronto Canoe Race Winners

TRENTON — Paddlers came from all over southern Ontario this weekend to compete in the annual dash down the Trent River.

The competition, a gruelling one, courses over 60 miles of unfamiliar water for outsiders, who dominated the year's event.

Organizers were pleased with the race, saying its popularity was growing and this year had drawn more than twice the number of paddlers who competed last year.

In the professional category the West Hill (Toronto) team of Fred Heese and Stan Mackacek topped the field with a total time paddled of 10 hours and 49 minutes.

The professional category races were from Serpent Mounds near Peterborough to Cambellford in the first day - Saturday - and down to Trenton on the second day.

The Lindsay team of Ken Reeves and Ray Healey placed second followed by Bob Vincent and Rick Evans of Thamesford.

In the nonprofessional or pleasure class the Belleville crew of Terry Ireland and Dave Rhode won the event in a time of 11 hours, 57 minutes. Pleasure paddlers followed the same course.

The Carrying Place team of Christopher and Phillip Spencer placed second followed by another Belleville team of Malcolm Howie and Charles Rowbotham.

A third class, paddling one day only, was won by Peter Evegren and Alvin Fetherick of Campbellford.

This third class paddled the second, 30-mile leg from Campbellford to Trenton.

John Hallett and James Steevie of Trenton placed second followed by J. Hobbs and Stanley Smug.

Following the race, paddlers were entertained at Trenton's Community Gardens at a meal followed by presentation of trophies.

"We might make a few changes for next year's race," said David Camp, chairman of the event.

Mr. Camp declined to specify what these changes might be but said there would be a meeting soon to formaly discuss the race and make any necessary modification.

More than 30 paddlers competed this year and the committee is hopeful for a similar doubling increase next year.

One of the committe's priorities is to involve more young people in the future. A junior category for this year had to be canceled through lack of registration.

Charges Follow Accidents

TWEED (Special) — A Union, Ont., man injured in an accident on Highway 7, July 21, has been charged with careless driving in connection with the incident.

Charles Roy Johnston, 47, of RR 1, Union, was in collision with a car driven by Miss Lucy Anne James, 18, of RR3, Tweed, three miles east of the junction of Highways 37 and 7. Miss James was stopped, preparing to make a left hand turn into the Flinton Rd. Her car received $700 damage to the rear, but Miss James was uninjured.

Mr. Johnston's 1973 station wagon received $1,000 damage to the front. He was taken to Belleville General Hospital and admitted for treatment of a compound fracture of the left arm.

A Marmora youth was charged with careless driving and driving under the age of 16 following an accident at 8:20 a.m. July 22 on the Cordova Road, three miles north of Marmora.

Carey James Johnson, 15, was driving his father's half ton pick-up truck when he lost control, struck a tree and rolled the truck. The 1973 truck, valued at $3,600, received $3,500 damage. The Johnson youth was taken to Belleville General Hospital with a broken right shoulder and head injuries.

A rear-end collision with a parked car damaged the car driven by Mrs. Rose Marie Garvey of RR4, Campbellford to the extent of $250. Mrs. Garvey was driving in Marmora when she swerved to avoid an oncoming vehicle and hit a parked car belonging to Allan Carl Fluke of Marmora. The Fluke car received $200 damage. The accident occurred late Sunday night.

OPP Press Search For Hit-run Driver

BANCROFT — Provincial Police are searching for the driver of a car that struck and killed a Maple Leaf man sometime Saturday morning.

The body of Emerson Dorval Kellar, 21, was found at 5 a.m. beside Highway 62 on the outskirts of the town, 20 miles north of Bancroft. A post mortem was conducted Sunday at Belleville General Hospital.

An OPP spokesman said it appeared Mr. Kellar was walking in the westbound lane and was struck from behind. His body was spotted by a passing motorist at sunrise.

The spokesman did not speculate as to how long the body might have been lying beside the road. However, he said the highway was fairly busy with a stream of cottage traffic passing all night, indicating the collision may have taken place only a short time before the body was discovered.

A search is now under way for a dark-colored Ford, believed to be a 1967 or 1968 model, with damage to the radiator. Fluid and a clean wheel disc were found near the scene of the accident.

Quick Transformation

Paul Clare of Paul's Place practised his hair styling tricks at the curbside on Front S., Saturday to invent instant hair on the top of Walker Yaterman's head. The wig-fitting session was part of the Downtown Association's Fiesta Days.

Fashionable Cut

NORWICH, England (CP) — Surgeons here are refusing to perform vasectomies except for sound medical reasons. Explained consultant Michael Ashley: "It has become fashionable now to have the operation."

TRENTON READERS MISSED YOUR PAPER?

If your Intelligencer is not delivered in Trenton by 7:00 p.m. (1:30 on Fridays)

CALL 392-3929

Our branch office will try to take care of your problem.

The Intelligencer provides...

A COMPLETE PRINTING SERVICE

We can look after all your printing requirements in our new modern plant

RECIPE BOOKS RECEIPTS
ENVELOPES
ADDRESS LABELS ACCOUNT FORMS
TOURIST BROCHURES
INVITATIONS
VACATION FOLDERS
EMBOSSING

CODED CHEQUES CARBONIZED FORMS
QUADRUPLE FORMS QUOTATIONS SOLICITED
UNIVERSAL FORMS
ADVERTISING FOLDERS
LEGAL FORMS LETTERHEADS
INVENTORY FORMS
TICKETS TAGS
YEAR BOOKS

PROGRAMMES POSTERS
RESTAURANT MENUS REAL ESTATE FORMS
INVOICES
NUMBERED FORMS C.R. FORMS
TRIPLICATE FORMS THERMO ENGRAVING
INDEX CARDS
NOTHEADS
GARAGE FORMS GUMMED LABELS

WEDDING AND SOCIAL STATIONERY — LEGAL AND MEDICAL FORMS

The Ontario Intelligencer
Commercial Printing Department
PHONE 962-9171 LOCAL 47 - 46
EXPERIENCED CRAFTSMEN - OFFSET OR LETTERPRESS

What d'ya know!

TRUDEAU MOTORS . . . "THE LEADERS" HAVE

47 ECONOMY NEW CARS

— VEGAS — NOVAS — CHEVELLES

NEW '73 VEGAS $2490.

"THE TOUGH LITTLE CAR BUILT IN NORTH AMERICA"

NEW '73 NOVAS $2862.

"COSTS ONLY A LITTLE MORE THAN AN IMPORT"

TIME TIME MAGAZINE QUALITY DEALER 1973

NEW '73 CHEVELLES $3167.

"GM'S BEST SELLING INTERMEDIATE"

TIME TIME MAGAZINE QUALITY DEALER 1973

Just the Car You're Looking For . . . Come In For a Test Drive!

COURTEOUS SALESMEN TO SERVE YOU AT ALL TIMES

BUY AT TRUDEAU'S LOW ONE PRICE

Trudeau MOTORS LIMITED

31 - 45 STATION ST. BELLEVILLE PHONE 968-6767

31 - 45 STATION ST. BELLEVILLE PHONE 968-6767

Beer--You Can Make Your Own

Beer may not be the quick-and-summer drink to make but it reaches its popularity peak during the hot months and may be worth the effort.

A Belleville breweries spokesman said there are no statistics on how much beer sales go up during summer but, there is a definite increase in popularity. If you're one of the summer beer buyers, why not make your own?

Beer making takes about two weeks Gert Richards, Wedge and Bottle Shop, Quinte Mall, says.

There he sells canned malts ranging in price from $1.89 to $3.39. These pure malt mixtures yield five, four and one-half gallons of brew.

Making beer involves cleaning barley, then grading, soaking and roasting it. This is then mashed to extract a liquid called "wort".

Wort is filtered, then hops are added and removed. Special yeasts are added according to the type of beer you wish. This mixture "ferments" for several days, the time depending on the recipe you use.

For beermakers wanting an easier way out, buy malt extract or even buy a starter kit where all ingredients and instructions are included and make enough beer to fill one ordinary kitchen pail.

There are sophisticated ways of making beer.

But basic equipment required for anyone making five gallons or 60 bottles would be:

—a boiler in which to prepare wort.

—primary fermenting vessel (can be stone crock, small plastic tub, plastic garbage can, or large heavy-duty plastic bag).

—cheesecloth for straining.

—wooden spoon for stirring.

—five or six feet of rubber hose for siphoning.

—funnel.

—capping machine.

—sterilants for cleaning bottles.

Following are Reese homemade brew has successfully been made without: but you may still use them:

—narrow necked carboys for use as secondary fermentor.

—thermometer.

—hydrometer (alcohol content of your beer may be calculated before you use yeast).

—fermentation lock

—campden tablets for fermentation locks

This equipment, bought new costs less than $20.

Ingredients:

Yeast is the most delicate and important ingredient in homemade brews. Two kinds are sold: liquid in a vial or dry in a package. Both kinds keep in good condition for 6 months - years, if kept at 40 degrees in a refrigerator.

This used as a yeast starter which is added to the wort mixture during fermentation. Don't skimp on yeast.

Another important ingredient in making good beer is licorice. One third a stick of licorice in a six-gallon batch will help give your produce a good "head". Special brewing ingredients may be bought that do the same thing.

If by chance, you follow your beer recipe exactly and your beer doesn't turn out, it could be either wrong yeast used or you may have opened your beer too soon.

Hops shouldn't be neglected. They help beer keep longer, give the beery aroma and ensure a good "head".

Only fresh hops produce these characteristics.

Alcoholic content of beer is derived from malt. Sometimes for very pale lagers, sugar can better achieve this. Corn sugar is used.

But one important ingredient necessary for all good beer is "cleanliness".

Every piece of equipment including bottles should be sterilized.

If you have tasted European beers, you may want to expand your homebrewing hobby. These beers will cost a small fraction of the imported cost and taste just as good.

Following is a European beer recipe:

Suggestion: One homebrewer keeps notes of each of his batches. This made it easier for him to duplicate a good batch.

Dark English Type Ale

4 lbs. Edme S.F.K.

½ lb. Crystal Malt

3 tsp. or 6 U.S. gals. water

2 oz. Boiling Hops

½ oz. Kent Finishing Hops

1 lbs. Corn Sugar

1 teaspoon Wine-Vin or 2 teaspoons Brewing Salts

½ teaspoon Gelatin Finings

1 teaspoon Heading Liquid

1 teaspoon Ascorbic Acid

Ale Yeast

WINE-ART chlorine detergent for sterilizing bottles and equipment.

NOTE: If water is soft, add 1 tsp. Gypsum when boiling water. Starting S.G. 1035-40 — Terminal S.G.1009

Method:

Crystal Malt should be crushed with a rolling pin, but not to a fine powder, tie malt in a fine nylon bag. In a saucepan bring to the boil about ½ gallon of water, stir in Malt Extract, plus 2 oz. Boiling Hops (tied in nylon bag) and Crystal Malt Simmer 30 minutes.

Put corn sugar (5 cups) in primary fermenter.

Remove Malt and Hops from hot wort, and pour over sugar stirring to dissolve. Add balance of water; Kent finishing hops (tied in nylon bag). When temperature is 65 degrees F., add active yeast and cover with plastic sheet. Fermentation should start in 12-24 hours.

Skim foam off every other 24 hours.

In 5 days, or when S.G. is 1.010, syphon beer into a second fermenting vessel, leaving behind sediment. Dissolve 1½ cups of corn sugar into pint of wort of the Ale and stir syrup into Ale thoroughly. Syphon into clean beer bottles and screw on caps. Age two to four weeks before serving.

Brew a Batch of Beer

Carl Richards, proprietor of the Wedge and Bottle, Quinte Mall, with beer-making ingredients. With a little equipment, a few ingredients and some patience you can make your own batch of this popular summer drink.

Booth Young

A wedding took place at St. James' Anglican Church, when Miss Joyce Young, daughter of Mr. and Mrs. Ross Young of Corbyville, married William Gerald Booth, son of Mr. and Mrs. William Booth, of Frankford, Tweed, Ontario.

Given in marriage by her father, the bride chose a white floor-length gown with white daisy trim at the neck, bell-line and bodice. A long flowing train and a white daisy crown headdress with shoulder length veil completed her ensemble. She carried a bouquet of red carnations.

The maid-of-honour was Diane Young, sister of the bride. She selected a pink floor-length gown and a pink satin pillbox headdress. She carried a bouquet of pink carnations and white daisies.

The groomsman was Leonard Kehoe, a friend of the groom. The ushers were Tom Young, brother of the bride and Dennis Holmes a friend of the bridegroom.

The reception was followed by a dance also held in the Shoco Parish Hall. Music was provided by the Western Hayriders Orchestra.

Following their return from a wedding trip to Wasaga Canada and parts of the United States, the young couple took up residence at RR 2, Tweed.

Quinte Cuisine

Dorothy Sloan is one of these intuitive cooks who prepares a variety of dishes with a little of this and a drop of that. She's standardized one favorite — Curried Fruit — for our readers so they can enjoy it as do her husband and three children. Dorothy, known around here as Dot, is the "right-hand-man" of the editorial department.

Curried Fruit

peach halves
pear halves
pineapple slices
maraschino cherries
Drain canned fruit well and arrange in a shallow baking dish, placing a cherry in the middle of each piece of fruit. Heat together, until melted, one cup brown sugar, ½ cup butter, and curry powder to taste. Spoon evenly over fruit. Bake at 200 degrees for 20 minutes.

Know a good cook? The Intelligencer is looking for women in the area who are willing to share their favorite recipes with the community. Write The Women's Department, The Intelligencer.

May-December Romances Can't Woman Be Older?

LOS ANGELES (AP) — Why can't a mature woman have a romance with a younger man and have it accepted for what it should be: a natural experience? Actress Merle Oberon has brought such a film to the screen as producer of Interval, in which she plays the leading role.

"As the woman says in the picture—we are all born and we all will die—we live in between."

In a real-life parable to the movie Miss Oberon, who says she is 56, has been romantically linked with the leading man, Robert Wolders, 37. Now that she is separated from her husband of 16 years, Bruno Paglia of Mexico City, she has confirmed the rumors: She and Wolders intend to marry.

Her age invites speculation everywhere, she says.

"People make me feel like I am 100 years old because they are talking and writing about my age all the time. I think it could be aging to talk about age. I never do on my own.

It is silly to concentrate on age that way, she says. She doesn't consider 56 old. Her mother, for instance, proved that she was born Estelle Merle O'Brien-Thompson, 1876, on the Island of Tasmania.

It isn't necessary "to show ugly and private things on the screen," she insists. "It is hard too, that the world of America is filmed and sent to other countries and naturally they are pleased to show that kind of thing. Producers are scared. Nothing is making money and they are going further out in trying to disheading a committee to get the uniform restyled along curvy, feminine lines. And to emphasize the point, and keep down the cussing, she had a tieback made bearing the word "Girl."

came from Noel Coward advising her not to change a word of the script, which he had read.

After two years in production she plans to take a long rest—a three-month cruise maybe.

"If the film makes money—how much money does one need to be happy—I'd like to use it to do something for older people, to take away from their loneliness."

In Acapulco she built a five-acre park for underprivileged children with pool, rink, theatre, library, but many children have too much in her opinion.

"There is the instant car, the instant anything—children should need to forage for their food."

She hopes to put her own children—Bruno, 13, and Francesca, 14—in schools in the United States.

"With 14 servants around how can you bring up children for the kind of world we live in?" she remarked.

Her house on the beach in Malibu will provide her with opportunities for interests she has developed heavily swimming.

One must care for one's body as one would care for a favorite plant. I feel sorry for people who cannot get outdoors and who have never enjoyed the pleasures of working in a garden and the exhaustion that can make going to bed so marvelous. If more people could do that there would be less meanness in the world, I am convinced."

Food Additives May Cause Drowsiness

NEW YORK (CP) — Three scientists report they have found evidence that nitrate and nitrite preservatives in food can form a substance in the stomach that causes convulsions when mixed into rats.

Dr. Adam W. Lis of the University of Rochester Medical School's nucleic acid laboratory says in a report to the American Chemical Society that under conditions found in the stomach, nitrites react with a natural component of meat, creatinine, to form n-nitrosamine that causes neuromuscular disorders if rats.

Creatinine has been described as a natural chemical associated with the onset of sleep.

Drs. Lis and D. I. McLaughlin and R. E. McLaughlin say the the disorders in rats are caused by the compound creatinine-3-nitrosamine, and range from loss of alertness, muscular weakness and pelvic droop to twitches, tremors and convulsions.

The amount needed to cause these disorders was not specified in the summary of Dr. Lis' work.

"Due to the abundance of nitrate and nitrite in the food and water supplies of man, the possible formation of reaction products with creatinine is an important consideration in the effort to determine the clinical significance of their increasing role in our environment," Dr. Lis says.

Pastoral Scenes in Mink

ROME (Reuter) — The "picture mink" made wide war debuted to be its first appearance on an Italian high fashion catwalk recently.

Furrier Nicholas "painted" a flight of seagulls against a turquoise sky and amber fields, all in painstakingly sewn fur skins, on a blouson (short smock) worn atop trousers.

In a showing by half a dozen high-fashion fur designers, the only thing missing was the classic fur coat.

There were fur sweaters, fur blousons, fur shirts under fur capes, hats with fur brims and, for the models in walk down the runway on, a striped fur carpet.

"The Italian fashion industry appears to be counting heavily on such flashy tricks with furs to keep up the prestige of the made-in-Italy label.

Almost a third of the high-fashion designers presented collections in Rome this week use furriers.

"The reason is the changing couture market. As private customers of the high-fashion designers grow increasingly scarce, the traditional market, the mink's made with war debuted to be its first appearance on an Italian high fashion catwalk recently.

Furrier Nicholas "painted" a flight of seagulls against a turquoise sky and amber fields, all in painstakingly sewn fur skins, on a blouson (short smock) worn atop trousers.

In a showing by half a dozen high-fashion fur designers, the only thing missing was the classic fur coat.

There were fur sweaters, fur blousons, fur shirts under fur capes, hats with fur brims and, for the models in walk down the runway on, a striped fur carpet.

"The Italian fashion industry appears to be counting heavily on such flashy tricks with furs to keep up the prestige of the made-in-Italy label.

Almost a third of the high-fashion designers presented collections in Rome this week use furriers.

"The reason is the changing couture market. As private customers of the high-fashion designers grow increasingly scarce, the traditional market, the mink's made wide

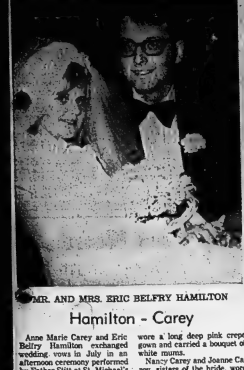

MR. AND MRS. ERIC BELFRY HAMILTON

Hamilton - Carey

Anne Marie Carey and Eric Belfry Hamilton exchanged wedding vows in July in an afternoon ceremony performed by Father Stitt at St. Michael's Church.

The bride is the daughter of Mr. and Mrs. Robert Carey, of Belleville.

The bridegroom is the son of Mr. and Mrs. Belfry Hamilton, of Stouffville.

Given in marriage by her father, the bride wore a chiffon over taffeta gown with floor length veil caught in a tiara headpiece. She carried white carnations and red roses.

Maid of honor Betty Foulton wore a long deep pink crepe gown and carried a bouquet of white mums.

Nancy Carey and Joanne Carey, sisters of the bride, wore long deep blue gowns and carried bouquets of white mums.

Peter Turner of Sioufville was groomsman, assisted by ushers Wayne Hamilton, the bridegroom's brother; and David Carey, the bride's brother.

A wedding reception was held at Knights of Columbus Hall.

After a wedding trip to Niagara Falls, the couple will reside in Belleville.

Doris Clark

Grimsby Youth Chosen For World Project

One teen-ager who considers himself to be extremely lucky is 19-year-old Brian Prince of Grimsby. Brian is one of 15 Canadian young people chosen to go to Columbia, South America this summer with World Vision's "Operation Impact".

With his earnings from a part-time job, Brian has been sponsoring a six-year-old girl, and has encouraged many of his friends to sponsor destitute children overseas.

For three weeks in August Brian will be working in La Mesa, Columbia, helping to renovate an old farm house as a home for 25 street children.

He says, "We'll also be working as short-term missionaries, teaching the basics of Christianity to these children. We'll be acting as sort of big brothers, trying to motivate them to go to school; to become better people."

Information about World Vision Childcare is available from Box 7815, Willowdale, Ontario, or Box 5940 Vancouver 14, B.C. — Dorothy Turcotte.

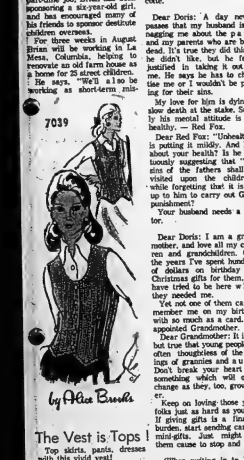

The Vest is Tops !

Top skirts, pants, dresses with this vivid vest!

Beginners' pride! Crochet fashionable vest easily all in single and double crochet. Choose a bright or basic color in knitting worsted. Pattern 7039: Misses' Sizes 10-18 incl.

Seventy five cents for each pattern — cash, cheque or money order. Add 15 cents for each pattern for first-class mailing and special handling — to Alice Brooks, care of The Intelligencer, Needlecraft Dept., 60 Progress Ave., Scarborough, Ontario. M1T 4P7. Ontario residents add 5c sales tax. Print plainly Pattern Number, Name, Address.

HELP BELLEVILLE MEET ITS SHARE

Your Blood is Always Needed

BE A BLOOD DONOR

Ann Landers

Talks to Himself, Ann Says He's OK

Dear Ann Landers: I have always heard that the person who is sick in the head is the last to recognize it. He thinks everyone else is crazy. Please tell me if I'm getting a little cuckoo.

Last week I started to introduce my sister-in-law (whom I have known for 30 years) to a neighbor. Suddenly I forgot her name. I was horrified and embarrassed.

This morning I was rushing to make an early-morning appointment and I began to talk to myself. I spoke in full sentences, as if I were addressing a second person. I said, "Don't rush. Take your time. A few minutes won't make that much difference. Haste makes waste . . ." and on like that.

My wife heard me in the next room and shouted, "Who in the world are you talking to?" I was ashamed to tell her the truth so I replied, "It's the radio." She yelled back, "I know your voice—and you're talking to yourself. First sign of insanity."

How about this, Ann? Level with me, please.—Topeka

Dear Top: Don't worry about it. Breathes there a man with soul so dead, who hasn't at some time or another said, "I never forgot a good of What's-his-name!" As for the soliloquy, that's normal, too, as long as you don't address yourself as "Your Majesty" or "Your Holiness."

Dear Ann Landers: I am a 16-year-old girl who doesn't know whether shh has a problem or just a complex. I'm sure you can help.

Lately a lot of people have said to me, "You are getting more like your mother every day." When my boyfriend made the remark last night P. bobbed me. I don't know whether it was supposed to be an insult or a compliment.

Please give me your opinion. I need to get this settled in my mind.—American Reader in Bangkok

Dear Reader: What's your mother like? Do you want to be like her? Do people feel warmly about her? Does your boyfriend admire her?

I don't know the answers to these questions, but you do. Think them over and you'll come up with the answer to the question you asked me.

Dear Ann Landers: I'm a hard-working girl with an interesting job for an investment firm. I live in a luxury high-rise and know very few neighbors.

The woman next door is an attractive redhead but we'd never said more than "good morning," until two months ago when her husband was sent to Iran for an oil company. I saw them say goodbye and I nearly wept.

A week after the farewell scene I was invited to a party. The host asked me if I knew of an interesting date for his friend. On an impulse I asked the redhead if she'd like an evening out. She replied, "You're a life-saver. I'm dying of loneliness!"

To make a long story short, the redhead and her blind date got along so well that he has been over there every night since.

Am I to blame? I feel guilty. Or would a married gal who plays around have found a playmate on her own? Absolve me, please.—Gitiel

Dear Gil: Sorry, you're guilty. She might have found a playmate on her own, but the fact remains that you found this one for her. What's the matter with you? Don't you know any single girls?

Paris: Still the Centre of Fashion

PARIS (AP) — "Paris is still the centre of fashion. Greenwich Village shops may look exciting, but if Paris doesn't crystallize the look, it's nipped in the bud. Paris says 'out' or 'non.'"

The speaker was Angelo Tarlazzis 32-year-old Italian who is finishing up his first couture collection for the venerable French house of Jean Patou.

The designer came to Paris in 1966. After three years as assistant to Michael Goma, then Patou's designer, he went to New York. Since then he has designed American ready-to-wear, Italian couture, furs and a ready-to-wear collection for Patou that was greeted last April with a storm of applause mixed with some criticism.

"Couture and ready-to-wear are the same," said Tarlazzi. "I don't see any difference. What is the haute couture? Only made-to-order clothes."

His new collection is sporty the hat, but the intelligent ones with what some people refer to as class.

His raincoats are huge, long and belted, with deep cuffs and collars. In the same rubberized cotton as a riding raincoat, they come with long mufflers. little velvet men's hats perched over the back of the head and high-heeled boots piped in gold.

Other evening coats are in knitted mohair or lined with fur. Sometimes they come with a bell.

"I believe in classic and precious fabrics like tweed and cashmere," he said. "They are real to the touch."

Another of his favorites is the "real suit," with short jackets and slightly flaring skirts that cover the knee.

With flat pumps and high heels and little straps.

"Shoes should never be seen," Tarlazzi says.

For women addicted to gallery openings, he has created the Vernissage Dress, mid-calf length and appropriate neither for cocktails nor for dinner.

One black dress comes with a demure white collar and cuffs, a gold chain belt and a tiny fedora that the designer also likes with sequinned dresses.

"Our clients may not wear the hat, but on intelligent ones it will be charming."

Formal dresses are in chiffon or soft crepe georgette, polka-dotted or embroidered all over in steel and copper. They exist only in such difficult colors as grey, mauve or beige.

"Who needs a more embroidered dress than dress?" Tarlazzi asks.

Aside from the odd mauve feather boa or green cog-feather collar, the Patou look is gag-less.

"The couture cannot permit itself to show straight skirts, face veils and wasp waists," the designer said.

"Fashion revivals are only for young girls who have never worn the clothes. I like a straight skirt. A woman who already has walks in it just as she did in her Dior 20 years ago."

Window Shopping on Paris Street

By MARGARET NESS

PARIS (CP) — Shopping here is two-fold—window and boutique—along the Rue du Faubourg St. Honore is probably mostly window shopping except for those with unlimited money or those wanting to splurge, say on name scarves as special gifts. Surely his mental attitude is not healthy. — Red Fox.

Dear Red Fox: "Unhealthy" is putting it mildly. And how about your health? It is unseemly suggesting that "The sins of the fathers shall be visited upon the children", while forgetting that it is not up to him to carry out God's punishment?

Your husband needs a doctor.

Dear Doris: I am a grandmother, and love all my children and grandchildren. Over the years I've spent hundreds of dollars on birthday and Christmas gifts for them, and have tried to be here when they needed me.

Yet not one of them can remember me on my birthday with so much as a card. Disappointed Grandmother.

Dear Grandmother: It is sad but true that young people are often thoughtless of the feelings of grandmothers and aunts. Don't break your heart over something which will only change as they, too, grow older.

Keep on loving those young folks just as hard as you can. If giving gifts is a financial burden, start sending cards or mini-gifts. Just might give them cause to stop and think.

(When writing in to Doris, in care of this newspaper, allow four weeks for private reply, which will be sent if an eight - cent - stamped, self-addressed envelope is enclosed.)

recognizable with the large portrait stamp of Saint Laurent that dominates his boutiques in several Canadian and European cities. Inside has a circular stairwell to a fashion floor known as Rive Gauche where cotton skirt and big-sleeved top was priced at about $38. Silk printed scarves are about $28. Further along the street Yves Saint Laurent has a shoe boutique for both men and women. Interesting footwear-rounded-straw espadrilles were priced about $30.

The Lanvin shop for men was featuring gay patterned ties, as contrast to blue or brown ground. There were also sets of ties and breast handkerchiefs. One set at about $32 combined black, red and white in varied width stripes on a grey ground. Hats were also prominently displayed. The Lanvin women's boutique is carpeted in red with the letter L of Lanvin arranged hack to back as the carpet pattern. New were the semi-circular shawls in fuzzy chenille with patterned border and twisted fringe.

Guy Laroche's windows were featuring the butterfly bows for men, with colorful shirts in stripes of yellow and grey on a pink ground. Hermes had most interesting All the print scarves, the turbaned men on horseback, priced about $30. Another design, called Jardin de route, featured old carriage lamps, gold on a white ground with navy border. Here, too, were signature handbags, with an H-clasp for Hermes. The other famous designers and their salons and boutiques are scattered around the district.

For shoppers looking for cheaper clothes and souvenirs to take home, there are a number of discount stores nearby. Nearest to Laroche, along the Avenue de l'Opera, running down from the opera house to the corner with the Rue Faubourg St. Honore, into which it runs at the Place de la Concorde. The Rue de Rivoli, that arcaded street stretch facing the Tuileries gardens and buildings, is also a favorite shopping centre but inclined to be a bit more expensive since it is haunted by the tourists.

Then, too, there are two large department stores with everything you could need, at a wide range of prices, both are on Boulevard Haussman. Printemps is especially good with a wide choice of dresses and coats at reasonable prices. Head for the new boutique section where clothes for 12 designers are grouped together. Galeries Lafayette's balconied interior is interesting in itself. The store carries good quality merchandise.

Carpentry Contractor
Custom Kitchens, Cupboards, Garages, Bathrooms, Recreation Rooms, Remodelling, Bathrooms, Kitchens.
FREE APPRAISALS
WM. F. SOBLE
DIAL 962-5086

BELLEVILLE GENERAL HOSPITAL
BEAUTY SALON
OPEN
TUESDAY THROUGH SATURDAY
968-5511 Ext. 337
—Gift Certificates Available—
Senior Citizens (In Hospital)
TUESDAY, THURSDAY
$2.50 Wash and Set

Princess
BEAUTY SALON
SUMMER PERM SPECIAL
PERMS
REG. $25.00
NOW $15.00
CALL FOR YOUR APPOINTMENT
180 NORTH FRONT STREET - 962-4645

A&P
WEO
WHERE ECONOMY ORIGINATES
Action Priced!
KLEENEX FACIAL TISSUE
3 Boxes of 200s $1.00
ACTION PRICED!
VANILLA, CHOCOLATE, BUTTERSCOTCH
JELL-O MINI PUDDINGS
pkg of 4 5-oz 49¢
YUKON CLUB GINGER ALE
6 30 fl-oz bottles 99¢
GRAPE, CREAM SODA, COLA, LEMON-LIME, LIME RICKEY, ORANGE, ROOT BEER, TOM COLLINS, CLUB SODA, STRAWBERRY SODA, ROYAL CHARGER GINGER BEER
Action Priced!
DELSEY TISSUE
3 pkgs of 2 rolls $1.00
Delsey
CARNATION, FROZEN
HASH BROWN POTATOES
3 2-lb pkgs 89¢
MIX AND MATCH
ACTION PRICED!
YORK VEGETABLES
6 10-fl-oz tins $1.00
FANCY PEAS, CUT GREEN BEANS, FRENCH STYLE GREEN BEANS, CUT WAX BEANS, FRENCH STYLE WAX BEANS, MIXED VEGETABLES
Action Priced!
PEPSI-COLA
Case of 24 10-FL-OZ ZIP TOP TINS $2.39
ALL PRICES SHOWN IN THIS AD GUARANTEED EFFECTIVE THROUGH SATURDAY, JULY 28th, 1973.

Premiers Forget June Bitterness

CALGARY (CP) — Federal and provincial government leaders appear to have forgotten the bitterness of June—at least publicly—as they arrive for a conference designed to change the West.

A month ago, politicians preparing for the conference on western economic opportunities adopted the sort of adversary position familiar at previous federal-provincial meetings.

But with the three-day conference opening Tuesday, statements from both sides have become friendlier.

Premier Peter Lougheed of Alberta says he detects an "encouraging" tone from Prime Minister Trudeau towards the conference, which both sides regard as historic for the West.

Prime Minister Trudeau says the federal government is "determined to find answers to the legitimate grievances" of the West.

Justice Minister Otto Lang—who had been regarded by the western premiers as the villain of the June bitterness—has also dropped his criticism of the conference places by British Columbia, Alberta, Saskatchewan and Manitoba.

"I can assure you no effort is being spared to make this conference produce constructive results in terms of a new set of policies and programs for the West that in a very practical, immediate and fundamental way will satisfy the aspirations of our region," the minister said.

Mr. Lang, chief western spokesman in the cabinet, and Finance Minister John Turner travelled across the West in June with the message that the provinces should forget specific proposals and concentrate on general solutions for the future.

Mr. Turner had warned the West not to expect instant handouts.

Mr. Lang had complained about Western politicians' "instant vision" in seeking quick solutions to major, long-standing problems.

The four Western provinces, who are approaching the conference with a united front, replied that if the federal government arrived in Calgary unprepared to act, "it would be a very sorry thing for Canada and for the federal party in the West."

The four premiers have called for the establishment of a federal-provincial authority on western transportation and another authority to evaluate freight rates, which they regard as "discriminatory," holding back development of the West.

They seek authority to set up their own banks to encourage regional development, and want a greater share in the federal government's $1 billion annual purchasing. They also seek tariff changes that would assist industrial development of the West.

The premiers' basic criticism of federal policies is that Ottawa has increased the economic gap between East and West through an overwhelming concentration of spending in central Canada.

Ten to 12 federal cabinet ministers are expected to accompany Prime Minister Trudeau to the conference.

Observers from every provincial government are expected to attend by invitation although they will not be allowed to participate in the direct discussions.

The conference will be held in southwest Calgary at the new Mount Royal College, several miles from downtown.

Two sessions of 2½ hours each are planned each day with the opening Tuesday scheduled for preliminary statements and discussion of conference objectives.

The afternoon session is devoted to what the West considers to be its prime topic—transportation.

Wednesday, the government leaders are to discuss industrial and commercial development and capital financing and financial institutions.

The final day's agenda tentatively calls for discussions on agriculture followed by the concluding session.

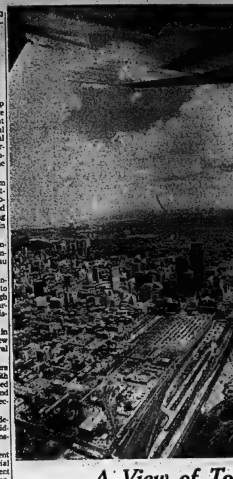

A View of Toronto

When the 1805 foot CN Tower in Toronto is completed in 1967 vi itors will get a view of the city much like this. The tower will have extensive communications, as well as observation and dining facilities.

Capital Punishment Bill Before MPs

OTTAWA (CP) — Parliament begins its fourth week of the summer today with the government determined, outwardly at least, to resolve the long-debated question of capital punishment.

"We either pass it or hang in for a time deal," one government spokesman said Friday as MPs returned to the issue for yet another round of debate.

The government offered once already to put the issue off until fall if the three opposition parties would agree to a time limit on the two remaining stages of passage. But neither the Conservatives or Social Credit MPs would consent.

"So they either change their mind or we stay here until it is settled," the spokesman said.

The legislation, which would restore the five-year partial ban that expired last December, is at report stage—the last step before third and final reading, and the last stage where amendments can be attempted.

Two proposed amendments have been ruled in order by Speaker Lucien Lamoureux. The bill now calls for the Criminal Code penalty only for murderers of policemen or prison guards.

One amendment would extend capital punishment to those who commit rape and kill their victims in the process. The second would apply the death penalty to second-time murderers and those convicted of aircraft hijacking causing death.

Without a time limit, predicts Conservative House Leader Gerald Baldwin, it could take up to 12 sitting days to complete work on the bill and bring it to a final vote.

But this doesn't necessarily mean the House will sit far into August, he says. Everything is subject to change, including the government's mind, if the debate gets too protracted, it might give up and leave the issue to fall without a time limit.

Beside capital punishment, there is one other priority bill—a stamp-and-coin legislation to help finance the 1976 Montreal Olympics.

Indians Celebrate Treaty

NIAGARA FALLS, Ont. (CP) — About 5,000 Indians from Canada and the United States met Saturday in a small park to sing, dance and celebrate the 179th signing of the Jay Treaty between Britain and the U.S.

Upstate New York tribes paraded across the Whirlpool Rapids Bridge to meet fellow tribes from Canada.

The celebration commemorates the treaty which allows free border crossing for native peoples of both countries.

Tolls on the four international bridges along the Niagara River range from 25 cents to 40 cents.

Canadians Begin Closing Their Bases in Vietnam

CAMAU, South Vietnam (CP) — Maj. Ed Lewis and Capt. Joe Paton turned out the lights and locked the door today and shut down the Canadian section of the two-member teamsite of the International Commission of Control and Supervision in South Vietnam.

On Tuesday, Capts. Duncan Wain and Guy Leprohon were to do the same thing at Quang Tri, the northernmost site for the international commission that Canada is leaving at the end of the month.

"All four men are joining other men throughout Vietnam as Canada slowly withdraws from the ICCS. All four will stop at the headquarters of their respective ICCS regions and then move to Saigon for the final days before departure on two armed forces Boeing 707s July 31.

Men will drift in from bases few in Canada have heard of: Kontum, for instance, where one captain described the nightly artillery barrages in the surrounding area as "sounds of peace" as well as Xuan Loc, well known as the site from where two officers drove into Viet Cong captivity.

By midweek there will be no Canadians in the 26 team sites and 14 ports of entry throughout the country and Canadians in regional headquarters will be preparing to pull back into Saigon.

The withdrawal started last week when Canadians pulled out of potentially dangerous areas: Ben Het in Viet Kong territory in the central highlands and An Loc, a South Vietnamese provincial capital 80 miles north of Saigon surrounded by the Viet Cong.

In teamsites from north to south fires have been burning as every evidence of the Canadian presence is burned or shipped away.

"We burned everything that moved," said Capt. Wain, from Victoria, talking of the fires he and Capt. Leprohon, of Montreal, had at Quang Tri.

"We burned everything," said Maj. Lewis, of Base Borden, Ont., as he walked over to tap pictures on the wall of room he and Capt. Paton, from Cold Lake, Alta., shared at Camau for 5½ months.

"I guess it is time to take this down," he said, ripping the picture from the wall.

The fires that burned and will be burning throughout the country will destroy the last trace of Canadian participation in the ICCS. The name Canada will disappear completely July 31.

BELLEVILLE FILTRON

The Personal Service Company from simple filtering to treating infected wells and water supplies — If you don't like the taste and odor of your water now, you don't take 2 minutes to call you can only yourself to blame. —Low cost efficient water filtering for everyone — For water conditioning second to none

DIAL 962-5151

CONSUMER FINANCING AVAILABLE

COMPLETE COTTAGE SYSTEMS OUR SPECIALTY.

Do You Need...

AN ACCOUNTANT
A CARPENTER
A PLUMBER
A SAILMAKER
A TYPIST
ETC.
ETC.
ETC.

FIND AN EXPERT TO SOLVE NOW!

YOUR PROBLEM IN

"THE STEP SAVER"

ON THE LAST PAGE OF CLASSIFIED

PLACE YOUR STEP SAVER AD

DIAL: 962-9171 and

ASK FOR CLASSIFIED

Tuesday Night you can't afford to eat at home.

Every Tuesday Night at Ponderosa you get a delicious Family Steak Dinner, complete with baked Idaho potato, crispy fresh salad and a hot buttered roll for just $1.19.

That's a big 50¢ saving on the regular price. Figure it out for yourself.

Order Family Steak Dinners for a family of four and you still get change from a $5 bill.

Our people know it takes a lot more than low prices to make a good steak dinner value.

It takes flavor, quality and nutrition.

So, we're as fussy as you are about the steak dinners we serve your family.

You just can't find better value for the money.

We also offer a lot of friendly, family-style extras, that you won't find at other places.

Like free seconds on coffee and soft drinks. Free Western-style favors for the kids.

Fast, smiling service that lets you know nothing is ever too much trouble for you and your family. AND—NO TIPPING—EVER!

That's why we say, "Tuesday Night you can't afford to eat at home".

Every Tuesday Night is Family Night at Ponderosa Steak Dinner $1.19

PONDEROSA STEAK HOUSE

You don't know how good it is until you eat someplace else

Open daily from 11:00 a.m.

265 NORTH FRONT ST. BELLEVILLE

ARE YOU WASTING TIME AND MONEY?

Rollins Lumber Can Put You In Your Own Home Right Now . . No Down Payment Necessary

Build it the "Self-Help" way — the easiest, most inexpensive way for the family on a budget to have the home they want.

If paying rent, month after month, seems to be a waste of time and money to you, Rollins Lumber has an attractive alternative. Get something for your money by putting it into a quality-constructed Self-Help Home. As a bonus you get the privacy, freedom and satisfaction that comes from living in your own place.

Rollins Lumber will erect the basic shell on your lot, then provide the materials necessary to finish the interior. You take over and do the inside work, saving several thousand dollars in labor costs. Just think — this 3 bedroom home "The Fontaberry" could be the place where you live.

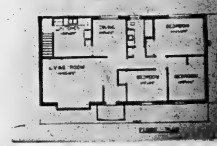

Contact George Mills Or Dave Marvin

"the self-help people" for all the details and a look at our selection of ready-to-build designs.

No Down Payment
- Mortgages Arranged
- No Red Tape

ROLLINS LUMBER LIMITED

FOXBORO

DIAL 962-9184

AFTER 6 — CALL 968-5188

Intelligencer Sports

BELLEVILLE, ONTARIO, MONDAY, JULY 23, 1973

Jim Farwell's Homer Wins It

TRENTON — Scarborough Pillington Glass catcher Jim Farwell lived up to his name at Bayshore Park here last night. First man to the plate in the bottom of the 10th frame of the regulation seven inning contest, he hit the ball far and well e n o u g h for a home run to the left f i e l d trees.

It was the only run of the Trenton Midget Softball Tournament's grand championship game and made a winner out of Scarborough lefty. S t e v e Crummey who scattered five base hits.

Before Farwell connected, Scarborough was having very little luck against Willowdale Jim Cowdrey. Author of a no-hitter during his team's 3-0 opening game win over Stirling Saturday, Cowdrey had allowed only two bunt singles until serving up the home run ball to Farwell.

Sixteen teams saw action in the fifth annual tournament. Willowdale surprised everyone but themselves by getting by Golden B e a r s' right-hander favored North York Nationals 4-3 in the A final. That game went two extra innings before Golden Bears pulled it out.

To accomplish the feat, Bears had to do what no other team had managed in earlier tournament games. They shelled six-foot-four Barry Crawford from the mound early.

All Crawford had done in two previous starts was record a pair of no-hitters. And both came Saturday. He slammed the door on Grimsby 8-4 in his team's first start and t h e n held Cannibelford hitless in a 3-0 win in the A semi-final.

Willowdale's other wins came over Cobourg, 4-3 and West Hill, 10-3.

After dropping their first start to Sarnia 6 - 3, Scarborough fought back to chalk up wins over Grimsby 11-4, Trenton 10-0 and Kitchener 7-6. The defeat of Kitchener came in the B final.

Kitchener advanced to the B title game by logging Don Victoria 10-3 and Richmond Hill 2-2 after an opening game 8-4 by North Bendale.

Prior to the Trenton tournament, North York had been unbeatable in tourney action. It was the first time this season the Nationals had not gone all the way.

Some excellent softball action was served up for the fans during the two day event. Unfortunately, only a handful of spectators bothered to take in the entertaining show.

Willowdale won home the Ethier's Billiards Trophy, while Scarborough was presented with the grand championship Quaite Machine Trophy after receiving the Trenton Sports Development Trophy for their B section win.

. . . . And the Loser

Willowdale's Jim Cowdrey allowed only three base hits in championship game but one of those was the home run that decided things.

The Winner . . . .

Scarborough left-hander Steve Crummey posted his most important tournament win Sunday in grand championship match with Willowdale.

Endurance Race Speedway Feature

By CECIL S. PAUL

BRIGHTON — Ron Herrington of Brighton, the first man to break the old track record of 1972, took the 30 lap 5 cylinder run-off after tossing Bob Gibson for 15 gruelling laps at Brighton Speedway Saturday.

Ron took over on the half-way mark to come in for the win for the Speedway Annual Award and was totalling nearly $100. He also was the recipient of a Hooker Auto Jacket compliments of Charlie Saylor who is the area representative for the Hooker tires. Ron turned one lap in 19.6 seconds while he was running in front. Sam Dingman of Warkworth ran a close second but it was Herrington all the way for the last half with no real threat from any of the field.

Sam Dingman, the driver who looked like he would walk away with the top points was allowed in a crowd on Saturday night when he failed to qualify for the feature after two chances. Bob looked like the man from Warkworth had had Shedd in the working order after his troubles of a week ago he he demonstrated out of the qualifier with problems. He came back for the consolation race, took over the lead, was running well in front and then dropped out and handed the win pits. Bob Allen of Warkworth was the man in the right spot at the right time and he came in for he checkered flag.

Max Fleming of Trenton gave the crowd its money's worth in the feature trying to be the cement wall during the first heat for sixes and came back in the consolation heat and had the misfortune to roll over up the back stretch. Both Max and his car escaped unhurt, showing the importance of holding them down to size with. Max, a rookie driver, is always in it and shouldn't be a rookie and seems to be having a bit of bad luck these last couple of weeks but with half the season still to go, maybe Max will get in the groove and catch that other flying rookie, Ross O'Hara of Trenton.

Ross earned another win in Saturday night to give him a total of four for the season and 195 points, to put him in 6th place in the air of close point standing, not bad for his first season. It looks like Ross is going to try and keep all four of those Hoosiers on the track from now on.

Bob Gibson, l a s t year's rookie driver is not offering like me this season, as he picked up his first win of the season. Bob managed a fifth place finish in his qualifier but took over the lead in the 7th lap of the game and he is in with the big one of the night.

Bob also led the Super for 10 laps when he spun out and lost to the big eight of Earl Gregory but managed to come back in and finish in second place, a good night for the man at the wheel of ICL.

Bob has only missed one night in getting points but it took him 10 race meets to be in the winner's circle.

Dale Marois, the fastest man at Brighton Speedway, the holder of the track record of 19.5 seconds for the one-third mile oval, took three-quarters of a second off his own speed during his qualifier to the main and showed it in the 2 second. It was a good thing that he did for he lost Gregory's oval in 19.4 during the running of the Super.

Carl Kleinstuber of Picton and Isaac Oosting of Cobourg took the other two qualifying events. A mistake in the points in the program l a s t week showed Carl in 3rd place. He was down for 270 but it should have been 320 and with last week's win he now has a total of 345 points. Carl apparently has been sitting back not going too much the last couple of weeks but he came through like a rocket on the weekend to get a second in his qualifier. Behind Carl Kleinstuber. Earl had the eight Fenders all to himself as he came in for a total of 70 points and $150 in cash, missing a triple in the 3 races.

Bob Gibson led the Super for 10 laps, with Earl playing "follow the leader". Gibson was leading in the third turn wide and it was Gregory all the way for his third Super-Win of the season and the leader in this category for the season award sponsored by the Brighton Fire Department. Earl now has a total of five checkered flags as well, and 300 points, only 85 in back of Norm Moore, the leader.

Howard lost a wheel during the running of the eight Feature, robbing him of a possible second place finish.

6 CYLINDER
1st Qualifying Heat
1. Bruce Kennedy, 2. Brian Pollard, 3. Ron Herrington.

2nd Qualifying Heat
1. Harvey Cornish, 2. Larry Beatty, 3. Bob Gibson.

3rd Qualifying Heat
1. Dale Marois, 2. Bob Allen, 3. Ross O'Hara.

Consolation Heat
1. Bob Gibson, 2. Walter Cormier, 3. Bob Allen.

8 CYLINDER FEATURE
1. Earl Gregory, 2. Howard Lloyd, 3. Ron Herrington.

5 CYLINDER FEATURE
1st Qualifying Heat
1. Isaac Oosting, 2. Danny Dafoe, 3. Jim Hall.

2nd Qualifying Heat Dwight Reid, 2. Dale Marois, 3. Bob Gibson.

Consolation Heat
1. Carl Kleinstuber, 2. Earl Gregory, 3. Ken Downey.

5 CYLINDER FEATURE
1. Carl Kleinstuber, 2. Isaac Oosting, 3. Ken Downey.

Time Trials
1. Dale Marois, 19.4, 2. Bob Gibson, 20.3, 3. Carl Kleinstuber, 20.4, 4. Bruce Kennedy, 20.5, 5. Harvey Cornish, 20.6, 6. Ron Herrington, 20.7, 7. Bob Allen, 20.8, 8. Earl Gregory, 20.9, 9. Howard Lloyd, 21.0, 10. Ross O'Hara, 21.1, 11. Brian Pollard, 21.2, 12. Walter Cormier, 21.3, 13. Larry Beatty, 21.4, 14. Dwight Reid, 21.5, 15. Danny Dafoe, 21.6, 16. Jim Hall, 21.7, 17. Isaac Oosting, 21.8, 18. Ken Downey, 21.9, 19. Carl Kleinstuber, 22.0.

Heat Results
1. Dale Marois, 2. Bruce Kennedy, 3. Harvey Cornish, 4. Larry Beatty, 5. Dwight Reid.

2. Bob Gibson, 2. Brian Pollard, 3. Ron Herrington, 4. Bob Allen, 5. Ross O'Hara.

Consolation Heat
1. Walter Cormier, 2. Jim Hall, 3. Danny Dafoe, 4. Howard Lloyd, 5. Ken Downey.

Feature
1. Earl Gregory, 2. Bob Gibson, 3. Ron Herrington, 4. Dale Marois, 5. Bruce Kennedy, 6. Harvey Cornish.

Parsons Upset Cobourg

Bellesville Parsons pulled off an upset as they defeated Troy's Soccer Club 4-1 Saturday night. Troy's, previously unbiaten in regular season and cup play, were simply outplayed by the Parsons Club to go down to defeat in the Bay of Quinte Soccer Association match.

Troy's opened the scoring when they went ahead on a penalty shot by John Van Bierzen. Parsons took the lead before the end of the half as Peter Hillier scored on a direct kick, and Jeff Hockley scored on a combination with Phil McSherry and Nick Del Grosso.

The third Parson goal came when Nick Del Grosso led to Hillier a shot which deflected into the visitors' net.

Continuing mid field pressure led to the fourth Parsons goal. Brian Preston beat two defenders before passing off to Nick Del Grosso who beat yet another defenceman and banged in his second goal of the game. The win moved Parsons into the first position with 14 points.

Belleville Golfers At Napanee

Eleven members from Bay of Quinte Country Club Ladies' Section played in the Napanee Ladies' Invitational on Saturday. The results were as follows:

First Flight; second low gross, Betty Ingram, third low net, Rosa Corkin; low low net Betty Ingram.

Second Flight; second low gross, Fran Bannon, third low gross, Betty Weymark; low's low gross Betty Kelsey.

Third Flight; second low gross, Hettie Dybble, fourth low net Loyola Rorebeck.

Fourth Flight; low putts, Marylea Burt.

Hidden Holes were won in the second flight by Jean Sheppard and Audrey Moorman.

BYBF Bows Out To Teddy Bears

The Belleville Yardmen Benefit Fund forced a third and decisive game in their first round Ladies Provincial playdowns with Smith's Falls Sunday afternoon but in doing so they spent too much of their strength.

The Belleville girls stormed back after a Friday night 5-3 loss in Smith's Falls to hammer the Teddy Bears 13-3 at the Alemite Sunday afternoon to tie the wind drained game for the second half of the doubleheader and they led 5 to 4-1 for defeat, knocking them out of the Intermediate B playdowns.

The Belleville girls now outhit Smith Falls 9-8 in the decided game of the best of three series but couldn't score a run until the ninth inning.

Donna Preston, Joyce McFarlane, J u d y Rappel, and Wendy Corbay had two hits apiece for BYBF but couldn't put them together for a big inning. Sue Morton pitched her third game of the series and second of the day in taking the loss.

Deb. Matheson stroked four hits for the Teddy Bears.

The Yardmen girls came out running in the second game of the series and sprang to a 7-0 lead before the visitors tallied.

Sheila Smith had a triple and two singles, and Donna Preston a double and two singles in the BYBF's 14 hit production.

Sue Morton fired the win burning a six hitter and striking out seven.

Diane Duffy connected for a triple and two singles in defeat for the Teddy Bears.

The Yardmen had outhit the Teddy Bears in the first game but. still wound up on the short end of the score.

Sheila Smith punched a triple and single and Joyce McFarlane a double and single. Morton allowed nine hits and fanned six in taking the loss. Mara Tyler had a homer and two singles for the winners.

Belleville now enters the Provincial Intermediate C playdowns with first, round opposition yet to be named.

B Title for Bantams In Scarborough Event

The Belleville Bantam All-Stars captured the first large crosse trophy ever won in a tournament by a local team as they seen the Consolation Trophy Saturday at the Scarborough tourney. The Belleville entry defeated O r i l l i a and Scarboro 3-1 to c a p t u r e the trophy. They had been r e g a t e d to be consolation entrants by virtue of their first game loss to the Scarborough A team.

In the first game Scarb rough jumped on the Belleville squad for four goals in the first 15 minutes. Settling down to play solid lacrosse for the rest of the game, the l o c a l s outscored the home team 4-2 during the next two periods, but fell short as they lost 6-4.

In their second game, Belleville came up with a better performance, scoring after only three seconds of play and going on to defeat Orillia 21-1. Wally Howard had five goals for the winners with hat tricks by Andy Hackett, Danny Duffy, and Jeff Gow. Goalie Joey Bourette had two assists.

In the final game, the Belleville entry played their strongest game of the day. They came up with a 10-4 victory over a strong Scarborough B entry. Leading by one goal after one period and three after the second, Belleville outscored the losers 4-1 in the third period to gain the 10-4 win. Wally Howard and Doug Rainbolt came up with hat tricks for Belleville.

First Loss For Rovers

The Quinte Help Fund Rovers lost their first game of the season Saturday as they went down to defeat at the hands of the Italo Canadians in Kingston and District Soccer action by a 2-0 score.

Brian Berg and Ten Harmsen scored for the winners. Gary Donovan played very well in the nets for Belleville, stopping many shots, including one penalty kick.

The loss put the Rovers into second place in the league standings.

Read Still Driving

The South Hastings Baseball League has been known as a hitters' league on occasion and one of those occasions was at Shannonville Saturday afternoon.

Shannonville and Read combined for 27 hits a Read continued to drive for a playoff berth with a 16-8 win over the Hawks.

Pete Enright led the winners' 17 hit attack with two doubles and a pair of singles. Carm Milligan added three singles and Larry Coffey a pair of doubles.

Bill Barberstock contested for Shannonville with a triple and two singles and Jason Moore added a double and single.

Harold Pascoe picked up the win allowing seven runs and 10 hits in his four innings of pitching duty. Larry Coffey relieved in the fifth.

The Barberstock boys g a together on the Shannonville mound but couldn't cool the Read rally. Glenn Bill and Ron Barberstock all saw action for the Hawks, who held third spot in the league standings.

Kinsmen Golf

The Kinsmen Club of Belleville will hold a Kin Kup Golf Challenge this Saturday.

The day-long event will take place at CFB Trenton starting at 11:30 a.m. Following the day on the course will be a swim at the Kinsmen Pool and a steak barbecue.

Paul Lebeau will be defending his title this year.

Waite's Effort Stops ISL Stars

Rollins Construction could muster only four players for Sunday night's double header with the Industrial Softball League All-stars but one of those players proved to be more than the all-stars could handle.

Relying on players f r o m other Commercial League teams, Rollins fielded a team but with their own Ted Waite on the rubber. The All-stars met more than their match.

Waite pitched both halves of the double header and won both by blanking the first all-star team 1-0 and shutting out the second team 9-0.

Waite blazed strikes past 25 batters in the two games including 13 in the first. He allowed four hits in the opener and stopped the All-stars second team on three hits in the nightcap.

Rollins' Dave Akey scored the only run in the opening game reaching base on a fielder and scoring on Ellis Junior Ron Hill's fielder's choice.

The Lender's Mark Sheridan held the Commercial League scorekeen the rest of the game limiting them to only five hits over the seven innings. He struck out six and walked three.

The Civ's Barry Tamlin missed the opportunity to tie the score when he failed to get third base on a sure bouse run forcing the Trailmen third sacker to return to third and settle for a triple. Bob Lloyd had two singles and Garnet Bird one to round out the Industrial hitters.

Scorer Campbell, Larry Potter, Ken Genereaux and Waite singled for the winners.

The Commercial League found the going easier against the second team jamming on the Lenders Terry Murphy for nine runs in the first five innings. The Civs' Wayne Lamson threw shutout relief over the final two innings.

The winners pounded 13 hits off the Industrial pitchers to walk away with the victory.

Deane's Six Goals Lead Belleville Club

The Port Hope novice lacrosse team didn't know when they were well off in Saturday's Ontario Minor Lacrosse Association game with the Belleville MacDonalds, or they would have called it quits after one period.

Playground Track Meet

OSD will entertain the track stars of the city Saturday morning in the annual Belleville Recreation Department Playground track and field meet.

Over 300 participants from 21 playgrounds are expected at the festivities at the OSD oval beginning Tuesday morning at 10 o'clock.

Ribbons will be awaiting the winners of the scheduled events in the boys' and girls' division for the eight to 12 years old and for the field day events for the five to seven year olds.

Frontenac Down Results

RACE RESULTS
First Race Results — Mini Stock Class (8 laps)
Heat 1 — 1. Tuck, 2. Cole, 3.00; Cruiser, Kelley 1.70, 2.60, 3.00; Cruiser, Ashe (C. Stanley) 4.70, Cruiser, Ashe (C. Stanley) 4.70, Cruiser, Ashe (C. Stanley) 4.70,

43-year-old Littler In Great Comeback

ST.LOUI (AP) — Gene Littler looked as if he didn't know whether to laugh or cry. He settled for a big sigh of relief as a broad smile spread across his pals, usually expression i e a face.

"When you do something you believed you could never do again, it's got to be a great thrill," the 43-year-old veteran said after his one-stroke victory in the St. Louis Children's Hospital Golf Classic Sunday.

His final-round 68, two under par on the 6,544-yard Norwood Hills Country Club course, nailed down his first triumph since cancer threatened a career only he cancer but his life 16 months ago.

"A year ago I didn't know if I'd ever again be a tour player, let alone win a tournament," Littler said.

Sets Record

LONDON (AP) — Sweden's Inger Knutsson set a world junior indoor mark of nine minutes, eight seconds for the 3,000-metre race Saturday at the British National Championships at the Crystal Palace.

He had to make an eight-foot par putt on the final hole to edge Australian Graham Crampton, the season's leading money-winner who boosted his total to more than $240,000 with a second-place finish.

Crampton had a final 67 for 269, one back of Littler's total.

Bert Yancey, Bob Goalby and Lee Trevino were next at 271. Yancey had a 66, Goalby a 71 and Trevino blew in a fifth after running afoul of a photographer.

Goalby, a former Masters champion, crept to within a couple strokes before making what he called "a couple of stupid bogeys" on the 16th and 17th holes.

Trevino had a one-stroke lead when the day's play started but bogeyed the third while Littler birdied the hole with a 15-foot putt. It was a two-stroke swing in Littler's favor and put him in the lead to stay.

Trevino, declining to discuss the incident with newsmen, obviously was bothered by a photographer who surried across the fairway in front of him after dressing the ball on the tee. He missed the ball by his drive on the next 3 tee to the right, had to play the next one lefthanded and put it in a trap.

He also bogeyed he seventh and Littler birdied it, hitting an iron within two yards of the cup. It was another two-stroke swing and Trevino was out of it.

The highly popular Littler, now 43, scored his best previous tour victory in the 1971 Colonial National Invitation. That was the 20th of a career that also includes a U.S. Open triumph.

But many thought it was his last when he was diagnosed as having cancer of the lymph nodes last year. He underwent surgery under his left arm, the operation damaging muscles and nerves needed in his swing.

But Littler started on a grueling swing-training, weightlifting and exercises, eventually swinging a club.

He rejoined the tour late last year and got into full stride again this season. He's played a full schedule of 16 tournaments. He missed the cut twice, had some low finishes, but has a played well in recent events with a fourth in Memphis and seventh at Akron.

"I'd got a big ambition to win a couple of times, which made me think I could do it, but you never know until you win," Littler said.

Wins Battle Against Cancer

Riva Ridge Is Withdrawn Key to the Mint First

By THE ASSOCIATED PRESS

Key To The Mint led all the way Saturday and won the $3,500 Suburban Handicap as rival Riva Ridge remained in his barn because of a midafternoon shower that turned New York's Aqueduct track sloppy.

Key To The Mint, which became the odds-on favorite after Riva Ridge's withdrawal, covered the 1¼ miles in 2:00 4-5 for the 1¼-length victory over True Knight. Cloudy Dawn was third, at 12-1.

Key To The Mint, carrying weight of 126 pounds including Braulio Baeza paid $2.40, 2.40 and 2.10. True Knight, 118, returned $2.60 and $2.20 and Cloudy Dawn, 112, paid $2.40 to show.

Trainer Lucien Laurin had said Riva Ridge would not run unless the track was fast.

The victory for Key To The Mint was his third in five 1974 races and his 14th in 27 career starts. First money of $85,700 boosted the lifetime earnings of the son of Greustark to $576,616. Owned by Inglewood, Calif., under Century's banner, the colt smashed the record for the Hollywood Park course Saturday in addition to his two-year-old record at Hollywood Park in one mile and nine seconds.

Ridden by Jerry Lambert, the odds-on favorite in the field of eight led most of the way and from the turn for home was pulling away from Such a Rush, his closest rival.

Winning the $136,050 Juvenile made Ft five in a row for Century's Envoy, which returned $3.60, $2.80 and $2.10. Such a Rush paid $4.00 and $2.40 with Dooley's Image returning $3.00.

It was a stiff, overnight trouble on the last turn, charged on the outside to win the $117,759 Arlington Handicap at Arlington Park, Chicago.

Phillip Wise's Jogging tried to match strides with the winner in the final furlong, but had to settle for second, 1½ lengths behind in the 13-16 miles feet race. Craigwood Stable's Red Reality finished third in the field of 14.

Dubassoff, weighted at 117 pounds including Jacinto Vasquez, was timed in 1:38 3-5 over the soft course. He earned $72,750 while scoring his fourth victory in nine starts and his first in a stakes race this season.

In Philadelphia Annihilate 'em did just that to 10 rivals in the $58,750 Mitateman Handicap, winning the feature at Keystone Race Track by 5¼ lengths.

The three-year-old son of Hempen-Spots to Sapre, ridden by veteran jockey Jimmy Combest, paid $5.20, $3.80 and $3.20. Jaggy 1 1-16th mile in 1:41 to easily outdistance Josie Ekage to the wire. Royal Glint was third, 6½ lengths off the pace.

Newmarket On Top Both of Leaders

Divisional leaders met in Ontario Fastball League action Sunday, and it was Newmarket that emerged with its position unchanged.

Tornos ran into Bill Lunney's hot pitching and dropped a 4-2 victory to Newmarket Sunday after losing to Burlington 5-3 the previous night.

The double loss, combined with Oshawa's 4-3 victory over London, dropped Toronto a full game behind Oshawa in the league's west division. Newmarket's win maintained its 3½ game margin over Burlington in the east division. In the only other game Sunday, St. Catharines blasted London 9-0.

Lunney recorded 15 strikeouts in notching his 10th victory of the season against seven losers. Les Downing and Newmarket offensively with two home runs. Gary Weston also homered for the winners, who collected eight hits off loser Pete Landers and reliever Dwight Vandervoort.

Third baseman Jim Rokeden led Oshawa with a home run, double and single. Pat Wilkinson, the starter and winner for Oshawa, was relieved in the ninth by Barry Tibbets and the two allowed only three hits. Dave Cox struck out seven and walked two in taking the loss, his second in seven decisions.

Catcher Gary Bick Balint hurled a two-hitter at London, striking out seven and walking three. London starter Ivan Herrington took the loss.

Al Beckman led the 11-hit attack for St. Catharines with a

Homenuik Put Advice to Good Use

KINGSTON, Ont. (CP) — Bob Panasiuk has only his father to blame for winding up an also-ran in the annual $10,000 Labatt's Invitational golf tournament here during the weekend.

While the 30-year-old from Windsor, Ont., was away playing host to Terrible Will Homenuik invited on Panasiuk's Hydes-way club with a number up some crucial putting strategy from Nick Panasiuk, Bob's father.

As a result of the lessons, Homenuik put together three sub-par rounds for a winning 54-hole 4,206-yard layout, including a one-under par 69 Sunday, to capture the 54-hole tournament with a total of 210.

Two shots back was Panasiuk who ripped the course apart Friday with a competitive course record 64 that had stood since Kitchener's Gerry Kesslering fired a 65 in the 1968 Ontario Open.

"I stopped in Windsor on my way to Kingston and got a putting lesson from Bob's father and believe me that one shot I'll be receiving winning and losing," said Homenuik.

"He showed me the ball path well this year but haven't been putting worth a darn." Another veteran of the United States PGA tour, Homenuik, 37, of Toronto, blew into a tie for the lead) marked the first time since the 1972 Dallas Open the Winnipeg veteran had been able to put together four scores on three successive days.

The victory was worth $2,000 to Homenuik and Panasiuk, who took some lessons earlier in the week from veteran Al Balding picked up $1,500. It pushed Homenuik's earnings for the year to $4,700 and marked the fourth time this year Panasiuk, the 1973 Canadian Professional Golfers' Association champion, has fallen just short of winning.

Russ Fisher of Mexico City finished third at 212 with a 70-71-71 effort while Ken Venning of Toronto was another stroke back, followed by Ben Kern of London, Ont., at 213, Ken Fulton, Toronto, and John -Kindred of Sarasota, Fla., at 216.

Rounding out the top 10 and ties were Frank Whibley, Toronto, with 211 followed by three players—John Elliot, Fort Lauderdale, Fla.; Gary Hamilton, Toronto and Bill Tape, Kitchener.

Mike Norman of Gilford, Ont., who turned down an exemption the $175,000 Canadian Open at Montreal next week, faded to a 77 Sunday and finished at 213 with Dan Cameron, Detroit, and two Toronto golfers—Trowbridge and Garry Prichford.

Fulton's closing 69 earned him an exemption into the Canadian championship. Venning won the other exemption. The Canadians who finished ahead of them had already earned exemptions.

The blistering sun Sunday dried the course and three-putt greens were the rule rather than the exception as tour co-r d i s tor George Clifton stretched the tee shots and tucked the pins into some early spots on the greens.

Homenuik "lost my concentration" on the back nine and made three straight bogeys, knocking him back into a tie with Panasiuk, but "those two 70-footers on 16 and 17 came in real handy."

He birdied the 16th and 17th holes to restore his two-stroke margin on Panasiuk.

The key hole for Panasiuk in the final round was No. 2, a 210-yard par three, where he cracked his tee shot into a man-made hazard high and to the right of the hole.

He got his free lift, but wound up with a double-bogey five.

"I had too much club off the tee, a four wood, and I got in trouble right off the bat. After that, I was scrambling all day," he said after winding up with a 71.

How did he feel about coming so close without leaving with the winner's share?

"I don't feel badly this time — I didn't really lose it. Wife beat me," Panasiuk said.

Junior Tennis Title for Genois

WINNIPEG (CP) — "With my serve working so well today, I could have defeated almost anybody," said top-seeded Rejean Genois of Lorettville, Que., moments after capturing the Canadian Junior Davis Cup tennis championships Sunday.

Genois downed fourth-seeded Louis Deamerteau of Toronto 6-2, 6-3 in the championship final of the three-day double-knockout tournament with his boom-ing serve and savage baseline pressure shots.

"I've been playing on hard surface all the time except for the last month," said Genois, "and on this type of surface, the big serve is the winning edge."

Barb Brankovsky of Toronto downed fourth - seeded Vera Kolodzie of Kitchener, Ont., 6-2, 6-2 to take the Canadian Junior Federation Cup title but said later she didn't like the hard courts of the Winnipeg Lawn Tennis Club.

Just back from touring Europe, Brankovsky said she preferred to play on clay and the hard surface played her confidence in flushing the net.

"I'm a natural on clay while," she said. "I went from clay to grass in Europe and now to the hard courts. It's a big change."

Both Genois and Brankovsky received $500 travel grants.

In the consolation finals, Deamarteau played to flawless first set, faded slightly, then pulled out the match in third-set. Dave Johnstone of Vancouver 6-3, 7-6 in a 12-point tie-breaker, while Guy Savard of Nelson couver downed Komar 6-4, 7-5.

Deamarteau and Savard received $250 travel grants.

The big match of the day, and the tournament, was Deamarteau's encounter with Genois.

Deamarteau earned his spot in the final, upsetting defending champion Richard Legendre of Quebec City 6-4, 6-2 Saturday in a semi-final round. Deamarteau showed control from the positional play.

With Genois, Deamarteau was unable to set himself for the powerful strokes of his opponent.

"He's so hard, I was a little over-anxious before I got into it and Genois' pressure playing was all it took," said Deamarteau. "I was too busy trying to handle his hard shots to do anything."

In the women's championship final, Brankovsky played consistently, almost effortlessly, and forced Komar into mistakes.

"I had trouble with my serve and let up," said Komar. "When I got my first and second service, I had trouble moving and was caught up behind the court often."

Brankovsky, playing her last year in Junior 21-and-under Federation Cup ranks, said she was pleased with her play so far this year and did not have to work hard to take the title.

Ranked fourth in Canada over-all, Brankovsky has yet to lose this year to a Canadian Junior.

Savard, seeded second for the tournament, played below form and said she was not mentally prepared.

"Maybe I'm keying too much on the Canadian closed championships which begin here Monday," she added. "But I'm more erratic and just not playing well."

Most of the participants in the junior trials are entered in the national closed.

Savard said she was lucky to win the last consolation final set from Komar. Savard was tired to play a third set. I probably would have passed out."

Jim Elder Continues Victory Sweep

QUEBEC (CP) — Jim Elder of Aurora, Ont., was the winner Sunday of the Grand Prix of Quebec, continuing his victory sweep in the Canadian equestrian jumping series.

Riding Silver Dollar, Elder finished in 1 minute with two Quebec girls, producing a perfect round in 43.4 seconds.

Mrs. Johanned Hathers, 18, of Ste. Adele, was second and Moira McCaffery, 20, of Brossard was third.

The victory was Elder's third Grand Prix this summer.

CAR HARD TO START?
SEE
Belleville Auto Electric
Ltd.
24 Crier St. 968-5644

WRESTLING
BELLEVILLE ARENA
FRI. JULY 27 8:30 P.M.
10 Man "Battle Royal"
The Last One Left In The Ring Is The Winner
ERIC The Animal, WILDMAN, ANGELO MOSCA, WOLFMAN, CARLOS BELAFONTE, THE KELLY TWINS, NICK DICARLO Boxerine BRUCE SWAYZE, BULLDOG BROWER.
LADY WRESTLERS
NEW MIDGETS
10 Man Battle Royal
$1000.00 Cash To Winner

Truckers . . Car Owners
On The Move?
WHEN YOU CAN'T SPARE YOUR TRUCK OR CAR DURING THE DAY, USE OUR 24-HR. SERVICE DEPARTMENT.
Can extract Breathalyzer Location
NIGHT SERVICE
OPEN....
T.U.2 a.m. Monday to Friday
24-HOUR TOWING
JUST CALL
968-6767
31-45 Station St. Belleville
Trudeau MOTORS LIMITED
31-45 Station St. Belleville

Brave your own full-bodied, refreshing beer with Dorie Heap-Flavoured Malt Extract! It takes just a few minutes with Dorie Heap-Flavoured Malt Extract. In a few days you'll have over 50 bottles of bottles of beer ripe to refresh you.
Beer as good as any you buy. Better, because you brew it yourself.
And the cost? Only about 5¢ a bottle.
Available now at better stores or through this special mail order offer. Just fill in the coupon!
Mail to: Lallemand Inc., 1625 Prefontaine, Montreal, Quebec.
Cheque or money order enclosed for the total amount of $.
Name
Address
City
Province
Postal code
Quantity
Price
Total amount
Dorie Heap-Flavoured Malt Extract
Lallemand Inc.
Montreal

TOP WAGES
CLASS "A" MECHANIC REQUIRED
We are one of the highest paying per hour auto servicing garages in the Quinte area.
As a Ford of Canada Mercury franchised dealer we can afford the opportunity to a top calibre auto mechanic, to earn the higher income he desires. We are only interested in a person of good character and one who is interested in earning a better than average income.
FOR AN INTERVIEW APPOINTMENT TELEPHONE — AL WATERSON
962-9276

YOU HAVE TO SEE IT TO BELIEVE IT
With over 150 room settings of BIG Name home furnishings without Big Name Prices.
It's almost as big as a football field!
Over $4,000 in grand opening prizes.
Cherney's FURNITURE WORLD
North Front St., Belleville 968-3514

Come in and see Walt and drive this Polara Custom 2-door hardtop Demonstrator.
WALT WICKETT
motorland chrysler
BELLEVILLE
1974
A beautiful car with white bucket seats, centre arm rest, white exterior, white vinyl top, light package, 360 cu. in. engine, remote control mirror, radio, side mouldings, cast styled road wheels, white walls and rear window defogger. Stock No. 3-35.
CONVENIENT FINANCING
290 North Front St. — Dial 962-3484
Dodge CHRYSLER

Vancouver Dominates Championships

ST. CATHARINES, Ont. (CP) — Vancouver players dominated the final day of the Ontario Open tennis championships here Sunday.

Vicki Berner of Vancouver won the ladies' singles 6-2, 6-1 over Inge Weber of Toronto and then combined with Miss Weber to take the doubles 6-2, 6-2 against Stephanie Bardaley and Ilona Jones, both of Vancouver.

Don McCormick, who also plays out of Vancouver, won the men's singles 6-2, 3-6, 6-2 over Toronto's Butch Seewagen of Bayside, N. Y. Seewagen joined with Keith Carpenter of Toronto to win the men's doubles 6-2, 6-3 against the team of Peter Burwash of Toronto and Rudy Hernando of Detroit.

Only 47 Will Make It

MONTREAL (CP) — About 186 golfers were entered for the day's qualifying round, but only 47 will make it to the $175,000 Canadian Open golf classic Thursday at nearby Richelieu Valley.

Another 106 top-rated players such as Lee Trevino and Arnold Palmer are exempt from the qualifying round.

Among the better-known names reduced to qualifying are Pete Brown, R. H. Sikes, Bob Shaw, Allan Wilcox, Marty Fleckman, Cesar Sauzdo and Steve Melnyk.

Melnyk almost didn't make it to the preliminaries after being knocked unconscious for a half-hour Saturday in a two-car collision downtown. After an examination in hospital he was declared fit to play and re-

Sport Briefs

STEELERS GET KEATING

PITTSBURGH (AP) — Pittsburgh Steelers of the National Football League acquired former All Pro defensive tackle Tom Keating from Oakland Raiders Sunday for an undisclosed 1974 draft pick. The 6-foot-2, 250-pound Keating, who saw only spot duty last season, played eight seasons with Oakland after spending his rookie year with the Buffalo Bills.

MOTORCYCLE CHAMP

ANDERSTORP, Sweden (AP) — Kent Andersson of Sweden, racing with a broken right foot, finished second Sunday in the Swedish Motorcycling Grand Prix and clinched the world 125 cc class championship. Andersson, the first Swede to win a motorcycling world title, finished second to the Grand Prix to Borje Jansson, also of Sweden. Jansson rode a Maico and Andersson a Yamaha.

O.J. IN HOSPITAL

BUFFALO (AP) — Buffalo Bills of the National Football League disclosed that their star running back, O.J. Simpson, entered a hospital Sunday for treatment of a suspected viral infection. It was learned that Simpson would remain in Buffalo General Hospital for about two days, a club spokesman

Jewelry Advertisement

Beautiful Jewelry
$3.60, $2.80 and $2.10. Such a Rush paid $4.00 and $2.40 with Dooley's Image returning $3.00.

It was a stiff, overnight trouble on the last turn, charged on the outside to win the $117,759 Arlington Handicap at Arlington Park, Chicago.

Phillip Wise's Jogging tried to match strides with the winner in the final furlong, but had to settle for second, 1½ lengths behind in the 13-16 miles feet race. Craigwood Stable's Red Reality finished third in the field of 14.

Dubassoff, weighted at 117 pounds including Jacinto Vasquez, was timed in 1:38 3-5 over the soft course. He earned $72,750 while scoring his fourth victory in nine starts and his first in a stakes race this season.

In Philadelphia Annihilate 'em did just that to 10 rivals in the $58,750 Mitateman Handicap, winning the feature at Keystone Race Track by 5¼ lengths.

The three-year-old son of Hempen-Spots to Sapre, ridden by veteran jockey Jimmy Combest, paid $5.20, $3.80 and $3.20. Jaggy 1 1-16th mile in 1:41 to easily outdistance Josie Ekage to the wire. Royal Glint was third, 6½ lengths off the pace.

Baseball Scoreboard

American League East	W	L	Pct.	GBL
New York	57	44	.564	—
Baltimore	53	43	.552	1½
Boston	53	44	.542	2½
Detroit	49	47	.510	5½
Milwaukee	47	49	.490	7½
Cleveland	45	51	.469	9½
West				
Oakland	56	45	.571	—
Kansas City	55	46	.545	1½
Minnesota	47	47	.500	6
California	46	48	.489	7
Chicago	46	49	.484	7½
Texas	34	61	.358	19½

Results Sunday
Chicago 4-0 New York 2-3
Minnesota 10 Boston 7
Kansas City 7 Milwaukee 5
Oakland 5 Cleveland 2
Texas 4 Detroit 3
Baltimore 5 California 2

Results Saturday
Chicago at New York, ppd.
Boston 3 Minnesota 2
Oakland 5 Cleveland 3
Kansas City 3 Milwaukee 4
Texas 4 Detroit 3
Baltimore 5 California 3

Games Tuesday

All-Star Game

Games Thursday
Oakland at Minnesota 2 TN
Chicago at Kansas City 2 TN
California at Texas 2 TN
Boston at Detroit N
Cleveland at Baltimore 2 TN
Milwaukee at New York N

National League East	W	L	Pct.	GBL
St. Louis	64	38	.627	—
Chicago	51	48	.515	12½
Pittsburgh	48	48	.500	14
Philadelphia	47	51	.480	16½
Montreal	44	51	.463	18½
New York	41	53	.436	20½
West				
Los Angeles	58	37	.630	—
Cincinnati	57	42	.576	3½
San Francisco	56	43	.566	4½
Houston	53	39	.576	12
Atlanta	45	57	.441	19
San Diego	33	65	.337	29

Results Sunday
Pittsburgh 3-13 San Diego 1-7
Philadelphia 6-5 Atlanta 5-1
San Francisco 4 Chicago 1
St. Louis 5 Los Angeles 4
Cincinnati 6 Montreal 0
New York 3 Houston 2

Results Saturday
San Diego at Pittsburgh, ppd., rain
San Francisco 3 Chicago 1
Philadelphia 8 Atlanta 4
St. Louis 3 Los Angeles 1
Cincinnati 6 Montreal 4
New York 3 Houston 2

Games Tuesday
Montreal at Philadelphia 2 TN
Pittsburgh at San Diego N
New York at St. Louis 2 TN
Atlanta at Cincinnati 2 TN
Houston at Los Angeles N
San Diego at San Francisco 2

All-star Players Produce in AL

BY THE ASSOCIATED PRESS

Kansas City, site of Tuesday's All-star game, had its 23-million scoreboard out of whack during the weekend, as a trio of American League all-stars took dramatic cuts to bring attention to themselves Sunday.

—Aston Oda belted a two-out, three-run homer in the bottom of the ninth inning, rallying Kansas City Royals to a 7-5 victory over Milwaukee Brewers.

—Reggie Jackson slugged two homers in Oakland A's 5-3 triumph over Cleveland Indians.

—Brooks Robinson drove in five runs with a homer and two singles in Baltimore Orioles 8-3 victory over California Angels.

Elsewhere, Minnesota Twins battered Boston Red Sox 10-7, Texas Rangers edged Detroit Tigers 4-3 and New York Yankees and Chicago White Sox split a pair of games, Chicago taking the first 4-3 and New York the second 3-0.

In Saturday's action, Oakland beat Cleveland 5-2, Boston edged Minnesota 3-2, Texas nipped Detroit 4-3, Kansas City downed Milwaukee 5-4, Baltimore defeated California 5-3, and the Chicago-New York game was rained out.

The teams are idle until Thursday with the exception of the all-star game at Kansas City.

"I got a good pitch and I hit it," said Oda. "It was a high fastball. It wasn't a strike."

But there's more to Oda's increased home run production. A look at the Kansas City lineup reveals that John Mayberry, who also has 19 homers, bats fourth, one spot behind Oda.

"They want to get Aston out so they pitch to him," said manager Jack McKeon. "They don't want to pitch to May berry."

The only American Leaguer with more homers than Oda and Mayberry is Jackson.

Jackson lost out on a chance for a three-day vacation because he has 23 homers and 81 RBI.

"I could use the rest, but I want to play in the game," said Jackson, whose two homers and four RBI provided Ken Holtzman with his 11th victory.

For most of this season, Baltimore's Robinson has been a walking advertisement for pleasant baseball. But the no-hit part of the formula good-old no-hit-combination may no longer apply to Robinson.

He hammered a two-run homer, his seventh, in the second inning, later added a two-run single in the fourth that chased Angel's starter Rudy May, and an RBI single in the fifth.

Tony Oliva, who has made the all-star team six times, is playing exclusively as a designated hitter this year.

Against the Red Sox, he drove in four runs in the Twins' 10-7 win.

Southpaw Jim Kaat, backed by a 15-hit attack featuring George Mitterwald's three-run homer, earned his 16th victory in 20 decisions.

Stan Bahnsen beat the Sox, his former team-mates, for the fourth time this year in the opener. Then Boston came back to take the second game behind Fritz Peterson's pitching and Ron Blomberg's two-run double in the first.

In Texas, Bill Sudakis hit a two-out single in the bottom of the 10th to score Jim Fregosi with the winning run.

Aaron at No. 700

ATLANTA (AP) — With career home run No. 700 tucked safely away in the record books, Atlanta Braves slugger Henry Aaron now begins the countdown "toward that other magic number—714.

"I think maybe I can do it this year," the 39-year-old Aaron said when asked if he could break Babe Ruth's all-time record of 714.

"I wanted to have 700 before the all-star break. I feel that 14 more this season isn't impossible."

Aaron connected for No. 700 Saturday night against Philadelphia Phillies left-hander Ken Brett, depositing a 400-foot drive 10 rows deep into the left-centre field stands at Atlanta Stadium.

"You can tell the commissioner that he didn't groove it," said a smiling Aaron.

"That's the first one he hit off me and it'll be the last," said the 24-year-old Brett, who captured his ninth victory of the season in the Phillies' 6-4 comeback behind victory.

"I wouldn't care if he hit four more runs off me," said Brett. "As long as I go in the record book as winning."

Mark Donohue Wins Easily

WATKINS GLEN, N.Y. (AP) — Mark Donohue, mostly and apparently uptight from numerous frustrations this year, overwhelmed a select field Sunday to win the $75,000 Can-Am 200-miler at Watkins Glen.

The 36-year-old Donohue, showing only one major triumph on his record after putting together a $200,000 season last year, so dominated the third outing of the rich road racing series that he led flag-to-flag in both 100-mile segments of the race.

Setting speed mark as he stormed around the tough 6.6-turn circuit in a Sunoco turbo-charged Porsche, Donohue broke in front of the other starters in he firs 10-mile segment and won it with ease. His 30-plus speed was 119.095 miles an hour.

GOLF TOURNAMENT

Barcovan Open For Tournament Saturday

Swept In

BARCOVAN GOLF AND COUNTRY CLUB
CARRYING PLACE 613-394

CROSSPIRE
TV AERIALS & TOWERS
Have your aerial installed system for colour viewing. Also amplifiers and TV aerial antenna across the city.
Phone Trenton for Free Estimates
— FREE PARKING —

Winkle ELECTRIC LIMITED

Cardinals Take Over From Slumping Cubs

BY THE ASSOCIATED PRESS

That thing about the leader at the all-star break? Forget it.

The whole National League East Division is one big mess of teams to beat, and no two teams know it better than the high-flying St. Louis Cardinals and unsettling Chicago Cubs.

New York Mets are dead last, but just 7½ games out of first.

The Cards, who started the season at though they'd spend it in the be earest, have won seven of their last 10 games. And the Cubs, who a few weeks ago seemed to have the flag wrapped up, have dropped nine of their last 10.

St. Louis took possession of first place Sunday with a three run rally in an eighth inning victory over the West Division leader, Los Angeles Dodgers, while the Cubs fell victim to a three-run rally in the 13th inning that gave San Francisco Giants a 4-1 triumph in the rest of the National League Sunday. Pittsburgh Pirates swept a doubleheader from San Diego Padres 3-1 and 13-7, Philadelphia Phillies took two from Atlanta Braves, 6-5 and 5-1, Cincinnati Reds blanked Montreal Expos 6-0 and the Mets downed Houston Astros 3-2.

The Cards ran up an 8-5 score over Los Angeles Saturday while the Cubs were dropping a 4-1 game to the Giants. Elsewhere, Philadelphia overpowered Atlanta 8-4 despite the Braves' longest home run by Braves slugger Hank Aaron, New York downed Houston 3-2, Cincinnati stopped Montreal 6-4 and the San Diego-Pittsburgh game was rained out.

With the teams taking a break for Tuesday night's all-star game at Kansas City, the schedule doesn't resume until Thursday.

"The axiom says the team in front at the all-star break is the one to beat, but that hardly means anything where there are 86 games left to play," said Cardinals' general manager Bing Devine. Field manager Red Schoendienst added: "When you get 36 games over .500 that's when you start thinking pennant."

The Dodgers scored twice in the top of the eighth inning. But Ted Simmons singled for two runs in the bottom of the eighth, then scored on Bernie Carbo's double that provided the margin of victory.

Like Devine and Schoendienst, Chicago Manager Whitey Lockman and pitching ace Ferguson Jenkins were cool to the whole "all-star break leader" business.

"Losing that game and dropping out of first place won't make or break us, in my opinion," said Lockman. And Jenkins, of Chatham, Ont., added: "There are a lot of games left to play. The season runs 162 games, not 81."

Jenkins pitched 10 innings of four-hit ball, one of which Dave Dowling homer that tied the game in the eighth inning.

Then Bob Lodger took over, the Giants loaded the bases and Gary Thomasson singled for a pair of runs.

Willie Stargell and Dave Parker keyed Pittsburgh's 2-1, 13-7 sweep of the Padres. Stargell decided the opener with a two-run double, then belted his 20th and 30th homers of the season, tops in the majors, in the nightcap. Parker slammed a solo homer in the opener and kicked in with two doubles and a single in the finale.

The Phillies took advantage of Atlanta's club-record seven errors to down the Braves 5-1 after unleashing a 6-run assault headed by Bill Robinson and Willie Montanez to take the first game 6-5.

Jack Billingham's 8-0 six-hit victory over the Expos, his sixth shutout, was dimmed by the loss of the Reds' all-star shortstop, Dave Concepcion, who suffered a dislocated ankle in the seventh inning. Concepcion Bench hit a home run to start a four-run fourth inning.

Tom Seaver dumped a perfect suicide squeeze bunt that gave New York the winning run in the 3-2 squeaker over the As-

Major League Leaders

National League

	AB	R	H	Pct.
Watson, Hou	279	70	123	.325
Rose, Cin	368	65	120	.326
Maddox, SF	322	45	107	.332
Cardenal, Chi	326	54	104	.319
Cedeno, Hou	306	57	97	.316
Goodson, SF	311	39	102	.328
Matthews, SF	310	45	98	.316
Grubb, SD	316	39	99	.313
Unser, Phi	291	41	78	.311
W.Crawford, LA	297	50	91	.306

Home Runs: Stargell, Pittsburgh, 30; H.Aaron, Atlanta; Evans, Atlanta, 22.

Runs Batted In: Stargell, 75; Bench, Cincinnati, 71.

American League

	AB	R	H	Pct.
Carew, Min	340	59	119	.350
D.May, Mil	326	61	127	.330
T.Davis, Bal	307	59	98	.319
D.Allen, Chi	346	59	76	.310
Murcer, NY	306	56	121	.306
Melton, Chi	355	50	100	.299
Kirkpatrick, KC	279	48	83	.297
Manson, NY	313	52	93	.297
R.Smith, Bos	296	49	79	.267
Mayberry, KC	327	51	97	.297

Home runs: R. Jackson, Oakland, 22; Hendrick, Cleveland; Mayberry; Otis, Kansas City, 20.

Runs batted in: R. Jackson, 81; Mayberry, 80.

COMMERCIAL SOFTBALL LEAGUE
GAMES OF THE WEEK
ALEMITE PARK—7:00 P.M.
MONDAY, JULY 23
ROLLINS CONST. vs. AUGER MEN'S WEAR
ELLIS JRS. vs. DEVOLIN MOTORS
TUESDAY, JULY 24
ELLIS JRS. vs. HOWARD & ROBERT
BARDON SUPPLY vs. ROLLINS CONST.
THURSDAY, JULY 26
DEVOLIN MOTORS vs. BARDON SUPPLY
HOWARD & ROBERT vs. AUGER MEN'S WEAR
McINTOSH BROS. STORES
227 FRONT STREET BELLEVILLE

Remember . . .
For All Your Insurance Needs
CALL
LORNE McDOUGALL INSURANCE AGENCIES LTD.
150 FRONT ST. DIAL 968-5728 BELLEVILLE, ONT.
"Our Only Business Is Insurance"

UNIROYAL CENTRES THIS WEEK ONLY
4-WHEEL WHEEL BALANCE
BALANCE . . .
The KEY to safe driving. Proper wheel balance will keep your car steady.

DON'T DELAY
BALANCE 4 WHEELS
ON CAR 11.95
OFF CAR 8.95
(WHEELS INCLUDED)
Free Professional Tire Inspection
CHARGEX OR UNIROYAL BUDGET PLAN
UNIROYAL UNIROYAL CENTRES
14 BRIDGE ST. WEST 962-5575

See the men who can save you the most -the men from ELLIOTT'S!

That's the beauty of buying Canada's most popular make of car — especially right now when summer savings are extra tempting. It just makes sense that you're going to save in a big way. So come see what the men at Elliott's can save you right now on a luxurious new Buick, racy LeMans, thrifty Ventura, sporty Firebird, action-packed Pontiac or G.M.'s new little car Astre. This years cars by Pontiac are the most! And right now — so are the savings! Great savings on Goodwill Used Cars too. See the men who can save you the most . . . the men at Elliott's.

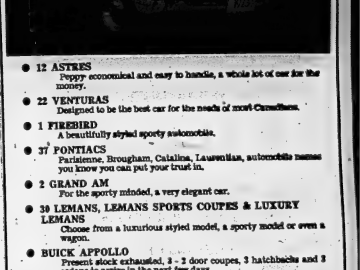

- 12 ASTRES
  Poppy economical and easy to handle, a whole lot of car for the money.
- 22 VENTURAS
  Designed to be the best car for the needs of most Canadians.
- 1 FIREBIRD
  A beautifully styled sporty automobile.
- 37 PONTIACS
  Parisienne, Brougham, Catalina, Laurentian, automobile names you know you can put your trust in.
- 2 GRAND AM
  For the sporty minded, a very elegant car.
- 30 LEMANS, LEMANS SPORTS COUPES & LUXURY LEMANS
  Choose from a luxurious styled model, a sporty model or even a wagon.
- BUICK APPOLLO
  Present stock exhausted, 3 - 2 door coupes, 3 hatchbacks and 3 sedans to arrive in the next few days.
- 49 BUICK INTERMEDIATES
  Century, Century Luxus, and Buick Regal, carries its passengers in elegance and silence.
- 19 FULL SIZE BUICKS
  Leasbre, Leasbre Custom, Centurian, a whole lot of luxury in one of the nicest styled automobiles of the year.
- 3 BUICK ELECTRA 225
  The world's most elegant personal car.
- 20 TRUCKS WITH MORE COMING
  GM tough trucks last longer.

Also: MEET ASTRE AT ELLIOTT'S
12 Are Ready for Immediate Delivery

ASTRE
The Economical 4-cylinder car — many people who have come into Elliott's showroom mildly interested in Astre because of economy or style have turned into enthusiastic Astre Believers after a brief test drive.

SAVE NOW ON BRAND NEW 1973 AUTOMOBILES
Over 150 are ready for your inspection — and your immediate delivery.

TAKE A TEST DRIVE—WE'LL PROVE WHAT WE SAY!
HERE'S WHAT YOU GET:
- GM Parts and Warranty
- Front disc brakes standard
- Service backed by 1500 dealers
- Full depth foam bucket seats
- Power flow through ventilation
- 15 m.p.g. economy
- Safety guard beam side construction
- Full coil suspension
- Variable ratio steering
- Just a few of the many features that Astre has to offer

CHOOSE FROM SAFARI WAGONS, HATCHBACK AND NOTCHBACK MODELS.

BUY IT NOW! WHY WAIT!

OPEN EVENINGS 'TIL 9 — SAT. 'TIL 4

ELLIOTT MOTORS 70 Ltd
366 NORTH FRONT ST. 962-4554

Provincial Auditor Killed

BARRIE, Ont. (CP) — Police have identified the third victim of a two-car crash that killed a provincial auditor, William Stewart Cressey, 41, and his wife Mary Lee, 36, Friday.

Rene Grandmont, 22, of Kitchener, Ont., was identified Sunday through fingerprints, police said.

His car was destroyed by an explosion following the collision on Highway 400, about six miles south of here.

Police said Mr. Grandmont's car was travelling north when it crashed head-on into the Groom car in a southbound lane.

A third car, also travelling south, crashed into the wreckage. The driver, Harry Douglas Randle, of Toronto, and his daughter, Joanne, 8, were taken to hospital where Mr. Randle was in satisfactory condition late Sunday. Joanne was released Saturday without treatment.

POSTAL WORKERS

The Canada post office employs about 48,000 people.

Reward for Killer Raised

TORONTO (CP) — Rewards for information leading to the capture of the killer of former fashion model Christina Demeter, 33, have been increased to $13,000.

Peter Demeter, her husband, said Sunday he would pay $5,000 for information leading to the arrest of the person or persons responsible for the beating death of his wife. She was struck several times on the head with a blunt instrument.

The Mississauga Police Commission Friday offered an initial $3,000 reward.

Superintendent William Taggart, head of the murder investigation team, said police have been given a plenty of information in the investigation but denied earlier reports of an imminent arrest and said a lengthy investigation is expected.

Mrs. Demeter's body was found by her husband in the garage of their suburban Mississauga home Wednesday night.

Ten Pickets Arrested

TORONTO (CP) — Ten pickets were arrested during the weekend following clashes with police at Scarborough Consumers Glass Co.

The strike by the 600 glass workers, members of Local 200, United Glass and Ceramic Workers of North America, enters its fourth week today.

Trouble occurred late Friday night and Saturday when the men tried to prevent trucks from entering the gates at the glass company.

Renovate NOW with a thrifty 'Package Deal'...

3-Piece BATH ENSEMBLE

CANADIAN TIRE

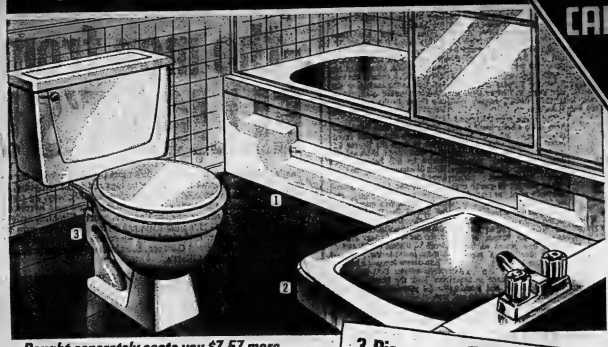

Bought separately costs you $7.57 more...

1. **WHITE BATHTUB:** Left or right hand, seamless 5-ft. tub in porcelained steel, abt. 60 x 32 x 16". Less fittings. **64.95**
2. **WHITE WALL-HUNG BASIN:** 19 x 17" ledge-back style in vitreous china with anti-splash rim. Less fittings. **12.49**
3. **WHITE TOILET COMBINATION:** Close-coupled reverse trap. Smoothly contoured bowl. (Less seat and lid.) **29.88**

3-Piece Ensemble Combined Value $107.52 — **99.95** TOILET COMBO BATHTUB and BASIN

Also Shown: 4. Composition Toilet Seat . . . $3.79 — 5. 4" Centre Basin Faucet $11.88

Sterasyl Water Purifier

Neat under-counter section provides safe water from lake or well without boiling or chlorinating. 'Hi-Flo' cleanable filter (60 g.p.h.) with activated carbon removes bacteria, odors, etc. Complete with faucet, housing, fittings. **48.88**

Play safe! 'Aqua-Pure' Dirt and Rust Filter

Removes particles from drinking water, protects plumbing. See-thru unit, with 1 cartridge (replaceable). **37.95**

'Aqua-Pure' Taste and Odor Filter, $32.95

Look what's 'on tap' for you...

1. **'JAMECO' SWING SPOUT** Crown-handled faucet; 8½" non-splash spout; pull-out spray attachment **22.95** Without spray attachment...$14.98
2. **4" VANITY FAUCET** Handsome chunky deck-mount style; crown handles. Chrome plated brass, **11.88** With pop-up drain.....$18.95

Bathroom Buys in the modern manner

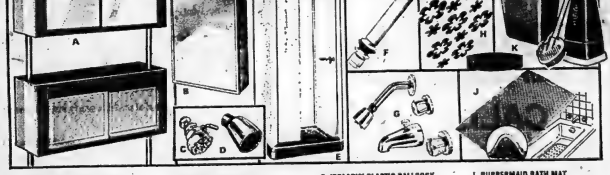

A. HIS 'N HER' DUAL CABINET Sleek pole-style space-saver. Each cabinet measures about 25 x 8 x 11", adjustable height. Upper mirrored. In Lilac, White, Gold. **24.88**

B. MIRRORED CABINET White-enamelled steel neatly-styled; 2 roomy shelves; 14 x 20 mirror; stainless steel trim. **8.49**

Similar to above With round top door..... $4.88

C. CHROMED SHOWER-HEAD Ball-swivels for best angle. Lever control for fine or coarse spray. **3.79**

D. PLASTIC SHOWER-HEAD Black with chrome. plastic finish. **2.45**

E. QUICK-FIT SHOWER CABINET White enamelled tough steel. Anti-slip base. Shower head; faucet; soap-tray; drain; vinyl curtain. 32 x 76" **53.95**

F. 'POLARIS' PLASTIC BALLCOCK For standard tank. Easy to install. **2.49**

G. TUB-FILLER/SHOWER ASSEMBLY Chromed brass castings. Pop-up diverter on filler. Complete assembly. Tub-Filler Assembly only..... $18.95 **26.50**

H. SAFE-FOOT TUB APPLIQUES Rubbermaid set, 8 large, 8 small. Avocado, Blue, Pink, or White. Set of 16, **2.98**

J. RUBBERMAID BATH MAT Suction cups grip beneath. Textured top. Avocado, Blue, Pink, White. **3.98**

K. RUBBERMAID WASTE BASKET Shatterproof satin-finished plastic in Avocado, Pink, Blue or White. Dainty! **1.59**

L. TOILET-BOWL BRUSH SET Caddy 4½" sq. base x 18½" high; Plastic-handle rubber brush. Colors as (K) **3.98**

Water Heater

56.95

For cottage or trailer. Glass-lined 12-imp. gal. tank; thermostat; 1300-w. element. 20" diameter x 21" high; ¾" connection.

'Flush-O-Matic' Toilet Flushes on only 1-qt. water. Creates 95% less sewage effluent. White vitreous china bowl unit, takes 20 x 20" floor space. CSA approved. With flanges, and valve. **79.95**

Recirculating Chemical Toilet 5-gal. capacity 'Potpourri' in easy-clean ABS plastic. Up to 50 flushings. Portable or permanent. Gold-tone Fleway Valve Kit.....$15.95 Marine Conversion Kit..$27.95 **69.95**

M. SEWER/DRAIN CLEANER Cleans, sanitizes, deodorizes. 5-lbs. **4.49**

SEPTIC TANK CLEANER (Not shown). For cesspools. 5-lbs. **3.75**

N. 'SANICLEAN' For septic tanks, cesspools. 3-lbs. **2.79**

O. OUTHOUSE CLEANER Cleans and conditions. 5-lb. tin **3.75**

P. 'SAN-O-VAN' CLEANER Sanitizes most systems. Qt. can **1.49**

Q. 'SEPTONIC' ACTIVATOR 2½-oz. package; (4 treatments). **.97**

Mastercraft Propane Torch Kit

Instant-lighting brass pencil-flame burner. Flame-spreader, flint lighter, soldering tip and utility nozzle; 14-oz. propane cylinder; case. **8.69**

Flexible Dryer-Vent Kit

5.19

White non-rust 5-ft. x 4-in. vinyl duct. Non-flammable, non-corrosive. Adjustable 12" aluminum vent; 2 clamps.

Canadian Tire has 'the works' for Plumbing

Shop from a wide range of CSA approved ABS Drain, Waste and Vent pipes; copper tubes and fittings for indoor plumbing; Heavy-duty flexible poly plastic pipe (for cold-water installations). These and many others available. Advice, quotations, at Canadian Tire.

Extra! Cash and Carry **BONUS COUPONS**

CANADIAN TIRE

DON JONES LIMITED
348 COLEMAN STREET 968-6701

Use your Canadian Tire CREDIT CARD

OPEN ALL DAY WEDNESDAY - THURSDAY & FRIDAY NIGHTS UNTIL 9.00 P.M.

PHONE 962-9171

CLASSIFIED ADS
THE PLACE TO LOOK

PHONE 962-9171

Low Cost CLASSIFIED ADVERTISING RATES
SELL, BUY, FIND, HIRE
The fast, easy, low cost classified way. Order your ad on the
LOW WEEKLY RATE
Minimum 20 Words
Daily Total
6 Day Rate $4.80
5 Day Rate $4.00
4 Day Rate $3.20
Open counts call in before 12 noon of publication and pay only for the days you run.
Extra words 10¢ each.
Blind box charge $ as well.
CLASSIFIED WORD ADS
Rate - Minimum no. of words 20. 6 days - $4.80, 5 days - $4.00, 4 days - $3.20. Rate for one or two days, three or more consecutive insertions. Extra words 10¢ each. Blind box charge $1 as well.
CLASSIFIED LINE ADS
1 count line daily - 1 month - $15.00
1 count line daily - 6 months - $75.00
1 count line daily - 1 year - $140.00
Extra lines $2.50 each month.
DISPLAY MESSAGES FOR WORD ADS
Rate - $1.50 per col. inch — Min. space up to 2 inches.
Rate - $1.25 per col. inch — Min. space 3 inches or more.
Extra charge for centre heads, Bold Type, Capitals, Underlining or Boxing.
Rate - $1.50 per col. inch — Min. space up to 2 inches.
Spot Color Lines (40 words) - $2.50 each - $50 per line over ten count lines - 50¢ per line each insertion thereafter.
BOXING EVENTS
Boxed Ads - min. 30 words - $3.00 each plus 4¢ per word over 30 words.
Boxed Ads Count Same Rate As Boxed Ads Qualify for 15% commercial discount. Agency discount 15%.
All Advertising must be in before 4 p.m. to be published the next day. Ads taken before day of publication.
CANCELLATION
Must be received by 4 p.m. day of publication before publication will be stopped.
CORRECTIONS - Advertiser is responsible for only the first incorrect insertion. Notice must be given in the event of an error please call 962-9171 before 12 noon the next morning. A charge will be made for the FIRST NIGHT ONLY.

REAL ESTATE FOR SALE

CROSBY
BROKERS
48 BRIDGE ST. EAST
BELLEVILLE, ONTARIO
968-6411
ON THE BAY
200 foot frontage with a two year old bungalow, two car garage, 400 foot deep, level plot of fers. Please call for more information.

WANTED
Have cash buyer for a small house in the $20,000 and — 1 or 2 bedrooms. Near Bayside Park Street, Church or vicinity. Call 968-4789.

On Duty PHIL RAY
Office 968-6411 — Home 968-4789
If no answer, please call :
Ted Saunders 962-1126
Kay Thomas 968-4090
Les Lennox 962-1840

WOODS REALTOR
288 COLEMAN ST.
Member Of The Belleville Real Estate Board
VACANT LOTS
We have fully serviced lots in the city with all services paid. Have you a home plan? we can build the home of your choice, we can arrange financing.

9 SUITE APARTMENT
Fully rented brick building just 2 years old. Eight, two bedroom units and one bachelor suite. Stoves, refrigerators, laundry balconies, etc. Showing excellent return.

Office — 968-6411
After 5:00 PM & p.m.
IF NO ANSWER CALL:
KAY CLARKE 968-8716
GORDON DETLOR .. 962-4174
GORDON WOODS ... 962-8217

FRANK REALTOR
YOUR OWN PRIVATE LAKE
400 acres surrounding your own Lake. Three bedroom cottage with hydro. This is a lovely piece of property in the Barry's Bay area. Timber, pulp wood, mineral rights. Try your offer, asking $59,900.
Call MAC BARRETT,
Belleville 962-9248
"LAKE FRONT ESTATE"
Kaminiskeg Lake, 5 acre, 1300 feet of water frontage, lovely 3 bedroom home, fully furnished, plus guest cottage, garage and boat house. Tastefully decorated, beautiful furniture throughout, $25,000, down or $85,000, cash. Excellent corporate retreat.
Contact MAC BARRETT,
Belleville 962-9248

REAL ESTATE FOR SALE

BOWES & COCKS LIMITED REALTOR
968-4571
175 North Front Street — Open Until 9 p.m.

IF YOUR EYE IS ON SIZE — Be sure to see this beautiful brick rancher with 1,688 square feet of main level living area, 3 large bedrooms, large kitchen with breakfast nook overlooking the rear garden. Equipped with dishwasher, garburetor and lots of cupboards. Main floor family room 13' x 19', plus a basement recreation room 20' x 14', 1½ baths. Situated on a 112' x 119' lot. For further details, call Cec. Rutan, 968-4571.
VACATION ALL SUMMER — In your own back yard. Enjoy your own 16' x 32' swimming pool or just sit and relax on the sundeck. This lovely Hilton has every feature a family could wish for. To see, phone Irene Zinck, 968-4571.
ENJOY THE SUNSETS — from the picture window with a captivating view of the Bay. Large living room features exposed beam ceiling, log-burning fireplace. Spacious formal dining room and three bright bedrooms. 1½ baths, "rec." room with bar, built-in garage. Minutes from Belleville. Call Edythe Therrien, 968-4571.
AN EXTRAORDINARY BRICK 3-BEDROOM BUNGALOW — Complete with nicely landscaped lot 50' x 150', carport and paved drive. Located at 533 Bridge Street East. Immaculate condition throughout. 26' x 13' finished rec. room, 2 baths, quality broadloom. Call Joe Lee, 968-4571.
NEWLY-WEDS OR RETIRING ? Either one would find this 2-bedroom bungalow at Carrying Place just the right size. Large lot with beautiful mature trees. Economical living for couple just starting out or starting retirement at $13,500.00. Call Marilyn Matthews Rollins at 968-4571.

Bowes & Cocks The Gallery of Homes
968-4571

A.E. LePAGE
$35,900.00 — DOUBLE GARAGE
Stone front enhances the entrance to this large split level home. Living room has fireplace with raised hearter, family sized kitchen, two-piece washroom off master bedroom, fully finished rec room, two-piece washroom off master bedroom, fully finished and carpeted recreation room, deluxe landscaping. A pleasure to show at this price!
GORDON STREET — $20,700.00
Ideal retirement or starter home. only steps to shopping and transportation. Solid brick three-bedroom, with large room under the eaves for your hobbies.
HEAR THIS!! $28,000.00
Sparkling new home with attached garage, bay window in living room, sliding doors leading to stained deck, extra two-piece washroom. Lot is 166 feet deep with oodles of room for your own garden. Let me show you the plans. October possession.
VIEW THE BAY!
Oaks and maples surround this spacious lot. Over 400 feet on Demorestville Road with water access. Only 14 miles to Belleville.
INCOME PROPERTY
Triplex, close to Front Street. One 3-piece bedroom and one 2-bedroom unit, and a third.
REAL ESTATE PROFESSIONALS SINCE 1913
962-9154 – 392-9278

SPOTLESS
Warm, comfortable brick bungalow, in good condition. Within walking distance to Public School and Separate School and High School. Situated on o quiet crescent. 6% mortgage — $116.52 includes taxes. 10% down is qualified Purchaser.
SPACIOUS
And only 6½ years old. 4-bedroom home, 2 bathrooms, large living room, dining room. Convenient to schools and shopping. 7% — $161.00 Includes Taxes. Your downpayment may do.
IMMEDIATE POSSESSION
Of this well constructed brick home situated on one of Belleville's finest streets. Bright and spacious with large master bedroom. Huge living room, treed lot. Call for further details.
BUILDING LOTS
• 7½ acres on Highway 62, 15 miles north of Belleville.
• 10 acres on the 9th Concession of Thurlow.
• Lot overlooking the Bay of Quinte, measuring 193' frontage by 450' deep.
Fantastic view from hill top lot on Wallbridge Road.
Let's take a drive and choose the spot for your new Home.

JOYCE
GERALD JOYCE REALTY LTD. REALTOR
374 Front Street
962-5326
Open Evenings Until 9:00 P.M.

REAL ESTATE FOR SALE

FRASER & O'NEIL LIMITED REALTOR

124 Chatham Street, Belleville
This elegant home has been completely restored and features large kitchen and living room, formal dining room with chandelier, two baths, four bedrooms and new family room addition. Plush carpet throughout and new furnace, roof, eaves and aluminum soffits. You must see it to believe it.
EAST BELLEVILLE
A back split just 4 years old. Brick fireplace in the living room. The rec room is panelled. Mortgage of 6¼% on at present. Asking under $34,000.
HUNTINGWOOD HILLS
Brand new 6-roomed brick bungalow on a lot 90 x 175. Front sodded and back seeded. Sixteen feet of sundecking off the kitchen — Asking $29,200.
FERMANAGH PARK
Brick-side split, beautifully treed lot. You may still choose colors on this house. — Asking $28,500.
CATALINA DRIVE
A brick bungalow, carport, taxes are low and the lot measures 109 x 150. Early possession if required. Listed at $26,500.
ON DUTY : TED CAIRNS — DOROTHY KARKHECK
BELLEVILLE 962-3418
TRENTON 392-9224

D.I. WHALEN REAL ESTATE LIMITED REALTOR
How About 200 Acres in Prince Edward County ?
Modern home with all conveniences, excellent hay and pasture, some grain sown, paved highway. Ideal for beef cattle or farming. Close to Picton.
Roslin — 200 Acre Farm
A good farm home with 3 pc. bath, barn, drive shed. Ideal as a hobby or beef farm. Plenty of Hay, pasture and bush. Asking $27,000.00.
Cottages
OAK LAKE — Modern cottage with all conveniences. Priced to sell — $11,900.00.
STOCO LAKE — 2 cottages — One is a year round home.
BAY OF QUINTE — Cottage with Guest House — Asking only $25,000.00.
231 Front Street
962-4528
OPEN EVENINGS TIL 9 P.M.
AFTER HOURS CALL : MARGARET ROMERO — 968-7306
COUNTRY LIVING
But just minutes from the Quinte Mall! This spacious three-year old home has 4 good size bedrooms, large living room, kitchen with separate dining room, ground floor family room with natural fireplace, two-car garage, and selling at only $35,900.00.
CHOICE WEST SIDE
Wonderful family area — Close to schools, churches and down town shopping. This attractive four-bedroom home offers formal living and dining room, plenty of eating area in the kitchen, full basement, detached garage and a real nice 153-foot lot. Priced at only $24,900.
CLOSE-TO-DOWN TOWN
Well-kept older 3-bedroom home in a quiet location. Has a main floor family room, separate dining room, step-saver kitchen with adjoining utility room, and a lovely sunporch. Taxes under $300. Only and priced at just $19,500. Call tonight?
968-5757

MACKENZIE REALTY LTD.

— PRIVATE SALE —
TWO BEDROOM BRICK BUNGALOW
Newly painted, new roof, garage, excellent condition. Convenient to all services.
Telephone After 6.30 p.m. 968-2077
Jy23-20-1

— PRIVATE SALE —
Well Maintained And Landscaped Three Bedroom 1½ Storey House, East Hill Area
4th Bedroom Or Den In Basement — August Occupancy
$25,900. Principals Only
Telephone 968-6035
For Appointment
Jy23-20

15 ACRES frontage on hard surface road. Creek on property. Ideal building section, suitable for hobby farm. Write to Box A-91, The Intelligencer.
Jy23-20-1

REAL ESTATE FOR SALE

MAURICE H. ROLLINS CONSTRUCTION LIMITED
NO STAIRS TO CLIMB
We have a moderately priced 3 bedroom bungalow complete with attached garage. Conveniently located near public transportation, schools and parks. Still time to select some of your colors.
SOUTHERN PLANTATION
Styled home with four large pillars in front is now nearing completion in Belleville's East End. Three exceptionally large bedrooms with both and walk-in closet, master bedroom, patio doors and wood deck off dining area, fireplace and double car garage. Let us show you this lovely home.
NEVER NEVER AGAIN
Will you be able to purchase a new three bedroom Townhouse at the unbelievable total price of $20,000.00 with a down payment of only $800.00 and a maximum monthly payment of only $172.00. For less than renting an apartment you can own your own home and start building an equity for your future.

MAURICE H. ROLLINS CONSTRUCTION LIMITED
Natural Gas — Hedges's Wonderland Acreages
11 Victoria Avenue
Belleville — 968-5595
Jy22-14

FOLLWELL
DUPLEX — JOHN ST.
Live in one side, let other side pay for it or buy for income property. Brick construction, one side has kitchen, living room, dining room, 3 bedrooms, bath, sunroom, garage. Other side, kitchen, living room, 2 bedrooms, store room, bath. Excellent premier location. Call Action Deal for full particulars today.
MOVE IN TODAY — WE HAVE KEY
How about this lovely home set in Wicks on Point near Bay of Quinte in beautiful Prince Edward area? Living room 12 x 18, kitchen 9 x 12, utility room 7 x 9, 3 bedrooms, 10 x 12, bath 6 x 8, storage room, TV tower, copper plumbing, drilled well. Taxes $130. Garden plot, fruit trees you pick. Real buy. Asking $18,500.00. Good financing available, let's talk on this one.
FRANK S. FOLLWELL
REALTOR
400 Front Street
BELLEVILLE, ONT.
Telephone
962-6795

Guaranty Trust Realtor
17 SYMINGTON DRIVE
No through traffic. 2 bedroom bungalow with 2 extra, nicely finished bedrooms in basement, also finished family room. This home could have a large family unit they grow up, then to Retirement Level in two small families, glad to show. Call Patrick F. Hanlon, 962-3341 or 962-5078.
GUARANTY TRUST REAL ESTATE
32 Bridge St. East
HOUSE
Reduced For Quick Sale
Quiet Country Setting
Near Herchimer and Bridge
Newly Painted
Available Immediately
Phone
Between 4 and 8 p.m.
Shown By Appointment Only
PHONE 962-4676
Jy17-tf
INVESTORS
— PRIVATE —
12 UNIT APT. BUILDING FOR SALE IN BELLEVILLE
Serious Inquiries Only
WRITE BOX A-94
THE INTELLIGENCER
Jy19-tf
FOR RENT OR SALE
BAYSIDE HOME IN REDNERSVILLE
Lovely Garden and View
Call —
THE BEAVER DEN
962-7860
Jy20-tf
FURNISHED cottage, Meyhew (Cove) Lake, 3 bedrooms, living room, dining room, kitchen, bathroom, fireplace. Phone 962-1842 after 5 p.m.
Jy20-tf

REAL ESTATE FOR SALE

LEWIS REAL ESTATE BROKER
CONSECON VILLAGE
44 x 238 ft. lot, white frame two-storey home. Nine rooms plus two sunporches, large frame garage across road. On a quiet street, sheltered by mature trees. $15,600.
BAYSIDE HIGH SCHOOL
Is within walking distance of this well maintained, very clean 1½-storey stucco home with heated sunporch, garage. Three bedrooms, living room, dining room, 4-pc. bath, large kitchen. Asking $20,500.00.
WANT YOUR FARM SOLD ?
Our Sales Sheets are "proof positive" that we're a thriving young business, but success has left us with only a limited number of beef and dairy farms and small holdings. If you require assistance to price your farm at correct market value and are looking for someone with the ability to show results and create a desire for ownership . . . CALL TODAY !
Enquire : ROCKY VAN VLIET
OFFICE 966-2731
230 Coleman Street, Belleville

QUIET LOCATION
28 HUNGERFORD DRIVE,
1½ storey brick home, 3 bedrooms, 1½ baths, living room, 15x20, dining room, 11x11, kitchen, 11x11, family room, 11x20, fireplace, attached garage, 12x20. Priced at $29,900. Available for inspection Sunday, July 28th, 2 to 5 p.m. Open For Inspection Sunday
Jy20-3x

MORTGAGES
UP TO $10,000.00
HOMEOWNER'S LOAN
Immediate cash available for second mortgages. Borrow up to $10,000 on the equity in your home. No bonus. No prepayment penalties.
HOUSEHOLD REALTY
CORPORATION LIMITED
HOUSEHOLD FINANCE Corporation of Canada
Your friendly place for an HFC office near you
962-2255 — 968-2030
Jy20-3x

HOMEPLAN REALTY LTD.
273 Front Street, Belleville
HAS FUNDS AVAILABLE FOR 1ST and 2ND MORTGAGES
Telephone 968-5654
Jy20-3x

HAVE YOU A MORTGAGE TO SELL
Telephone Collect
Picton 476-4933
Jy20-3x

COMMERCIAL TRAVELLER
For Mass Market. Multi-Quality Product Commission
Box 8633, Ottawa, Ontario
Jy20-4x

MOBILE HOMES
WHY RENT — BUY TODAY.
Now Available Up To 17 Foot Living Rooms. 6 Different 12 Wide Mobile Homes
Also — New Double Wide Mobile Homes And Used Units For Cottages
RELOCATABLE HOMES LTD.
Mobile Village, White's Road, R. R. 2, Trenton — 392-6607
Jy6-tf

1971 WOODSON Pyramid 55 x 13 mobile home, 3 bedrooms, 4 piece bath and broadloom in living & bedroom throughout. Set up in Bayview Trailer Park, Belleville. Phone 962-2255 after 5 p.m.
Jy20-3x

1973 — 12 x 68 Lancaster mobile home, 2 bedrooms, 4 piece bath, electric heat, skirted set-up. Parkway Trailer Park, Belleville. Phone 962-2255 after 5 p.m.
Jy20-3x

1972 — 12' x 60' Glendale mobile home, in excellent condition, TV, washer, fridge, Parkway Trailer Park, Belleville. Phone 962-2255 after 5 p.m.
Jy20-3x

1971 — 12' x 60' Glendale mobile home, in excellent condition, TV, washer, fridge, Parkway Trailer Park, Belleville. Phone 962-2255 after 5 p.m.
Jy20-3x

HELP WANTED
FOUR SEASONS HOTEL
Requires Full and Spare Time
COCKTAIL WAITRESSES/ and WAITERS.
Please Apply To
MR. FERREIRA
Jy20-3x

SALES PERSON
Experienced Sales Person For Ladies' Ready-to-Wear Store
Apply In Person To
PULVER'S
Quinte Mall
Jy20-3x

WANTED, middle age housekeeper companion with no children for retirement home with children. Contact Mrs. Ross, 962-2255 after 5 p.m.
Jy20-3x

REQUIRED for evenings, part time work, 5 days per week. Apply 962-9154 for further details.
Jy19-tf

HELP WANTED
REAL ESTATE SALESPERSON
Major real estate company has an opening for a keen, energetic salesperson. Hours and working conditions with unlimited earnings. For confidential interview, contact Douglas A. Boulton, Manager — 231
WHALEN REAL ESTATE LIMITED REALTOR
Front St., Belleville — 962-4528.
Jy20-3x
DAVIDSON BUICK, PONTIAC LTD.
Has Immediate Opening For A AGGRESSIVE SELF-STARTING INDIVIDUAL
Interested in an stimulating and rewarding sales career, with a well established G.M. Dealership. Excellent facilities, training and experience management, top commission, incentive program and company car provided. Sales experience an asset, but not required.
Apply Today in Person To
BERT ADAMS
General Salesmanager
DAVIDSON BUICK, PONTIAC LTD.
Jy19-tf

The Corporation of the VILLAGE OF FRANKFORD requires a DEPUTY CLERK TREASURER On A Part-Time Basis
Applications will be received by the undersigned until 5.00 P.M., Friday, August 3rd, 1973.
Applicants are required to reply in writing stating qualifications and previous experience.
Salary will be in accordance with qualifications and experience.
Mrs. Carol Smith,
Clerk-Treasurer,
P.O. Box 598,
Frankford, Ontario
K0K 2C0

BELLEVILLE GENERAL HOSPITAL
Has Openings for Full and Part-Time Personnel
In Several Areas
Minimum of Grade 10 education, on the job training would be provided to successful applicants. These positions are on a rotating shift basis with excellent working conditions.
Please Apply To Employment Supervisor Between The Hours of 9:30 a.m. and 11 a.m., 2 p.m. and 3:30 p.m.
Jy21-21

There Is An Opening In The Night Shift Of A Small RESIDENCE FOR RETARDED CHILDREN.
Only applicants with recent references will be considered. You must be mature and dependable. This is a permanent position, standard wages and hours.
WRITE BOX A-33
THE INTELLIGENCER
Giving Details, Phone Number Etc.
Jy17-tf

HELP WANTED

ELECTRICIANS

Licensed electricians required, capable of Industrial and Commercial wiring, knowledge of control wiring and mechanical repair is desired.

Reply, Giving Personal Resume and Work History, to:

BOX A-40,
THE INTELLIGENCER

ELECTRICIAN

For Industrial Plant Maintenance
Must Be Licensed
Please Telephone For Appoint.
MRS. E. MOORE,
962-1281.
FABRICON MANUFACTURING LTD., and
ALCO STANDARD COMPANY
107 Crestwell Drive
Trenton
2y30-28

You're Needed in Business

If you're had previous office experience, particularly as a typist, shorthand, accounting, etc., and want to get back into the mainstream of business, now is the time to call Man Power. There's a demand for people like you, you work your own schedule, and sharpen your business skills on a variety of interesting temporary assignments. And at the same time earn a tidy income.

Call Us Today

MAN POWER
TEMPORARY SERVICES
286 ADAM ST.
Telephone 968-3221
2y27-144

FULL TIME SALESPERSON

For Permanent Position
Experience Preferred

Apply In Person Only
MILADY SHOP
267 Front Street
2y19-47

EXPERIENCED
WAITRESS

Apply :
GEORGE'S RESTAURANT
Belleville Plaza
2y30-28

R.N.A.
For Nursing Home
Days 962-7331
After 4 962-2215
Or Apply In Person To
MAPLE HAVEN NURSING HOME
2y29-47

WE ARE ACCEPTING APPLICATIONS FROM PERSONS FOR A CHILD CARE WORKER WITH AT-TENDANT DUTIES.

This is a permanent position and will be of interest to those who:

WRITE BOX A-4,
THE INTELLIGENCER,
giving details
2y21-47

LICENSED BODY REPAIR PERSON

For Busy Shop
Good Working Condition
Reply In Writing To
BOX A-72
THE INTELLIGENCER
2y45-47

LIVE-IN HOUSEKEEPER
New modern split-level house located just south of Picton. Age 2 to 3 girls 6 and 8 years in motherless home.

BOX A-39
THE INTELLIGENCER
2y29-28

Carries To Deliver Papers for the GLOBE AND MAIL in the following areas PICTON — WELLINGTON and BRIGHTON

Call Collect 962-0402
2y19-28

EXPERIENCED
LEGAL SECRETARY

Experience Essential
Telephone 966-2022
2y19-47

WANTED, ASPHALT FOREMAN
IN TRENTON AREA
Reply In Writing To
Box A 62 The Intelligencer
Stating age, experience and wages expected.
Duties To Begin At Once
2y30-28-30

AVON can help make ends meet. Have 3a dozen orders waiting. Call family calling Avon's dreams perfect. Call 962-2346 or write Box 1, St. Mary, Ist Cairn Crove, Ont. 2y21-28

WANTED — Experienced waitress to start with extra cash you can save to go on a trip. Apply in person. Money for new clothes, new furniture, etc. Apply in person to Mrs. Lynch, Lynch's Restaurant, Crow, Kingston, Ont., K7M-4C7.
2y21-28

MECHANIC wanted. Quinte Sanitation Service Ltd., 64 Dundas Street West, Belleville. 2y22-28

SUB TRADES for residential home reg. plumbing, heating, concrete work, electrical, carpentry, painting, roofing, insulation. Apply to the partners to Box A-61 The Intelligencer. 2y32-28

MIDDLE-AGE person to serve invalid in home in two shifts of approx. 9 evenings 1 week, 2 p.m. - 7 p.m., 11 p.m. - 7 a.m., 2 evenings 1 week, 2 p.m. - 7 p.m., 11 p.m. - 7 a.m. Phone 962-2346 2y3-28

WANTED — ASPHALT PLANT OPERATOR
In Trenton area. Must be willing to
Box A-32 The Intelligencer
Stating Age, Experience, Salary expected.
Duties To Begin At Once
2y29-28

RELIABLE PERSON FOR OFFICE CLEANING
Steady part time work in evenings. Two hours per night, five nights per week.
Must have own transportation
968-3675
2y29-28

BRAKEMAN wanted. Experienced preferred. Responsibility for two-man crew. Telephone 962-2201 for appointment. Apply in person to Canadian National Railways, 30 Bell Street, Belleville, Ont. Applications must be received before 31 July 1973. Box 700, Campbellford, Ont. 2y27-28

WANTED

THE Intelligencer will buy used newspaper bundles for use in packaging. Telephone 962-2201.

WANTED — used farm tractor, small size, 20 to 30 horsepower range. Telephone 962-1200. 2y26-28

WANTED — one or two cars of Canadian Tire money, by Mrs. Thomas Hall, Box 1, Wellington, Ont. 2y26-28

WANTED — 10 x 12 SQ. FT. retail store with parking, preferably in the Belleville area. Reply Box A-70 The Intelligencer. 2y30-28

TRAILER for construction use, approximately 25 x 8. Telephone 962-2273. 2y29-28

WANTED to purchase Antique Furniture, condemned but prefer hydro and good floors within 5 miles of Tweed or Madoc. Telephone 968-3726, evenings 968-3722. 2y29-28

OLD wooden chairs, brass beds, iron beds, dressers, mirrors, old dishes, trunks, implements, small or large quantities. Telephone 962-2346. 2y29-28

INSTANT cash paid for good used refrigerators, stoves, washers, chesterfields, furniture, etc. 2y18-28

TENT trailer, sleeps 4. Phone 962-2346. 2y29-28

WANTED — old violins any condition. Will pay cash. Telephone or write enquiries to Box A-71 The Intelligencer. 2y30-28

REAL ESTATE WANTED

FARM WANTED TO RENT

Need a house and large inside oil heat with hydro and city water. Acreage not needed. Will lease for 2 years.

Telephone Peterboro 705-743-2293 After 6 p.m.
2y19-28

EMPLOYMENT WANTED

ROOFING
Installed and Repaired
EAVESTROUGH
Installed And Repaired
CHIMNEYS
Repairs and Rebuilt
Quality Workmanship
FREE ESTIMATES 962-9290
962-6290
2y19-47

WEED CONTROL

Are weeds crowding out the grass in your lawn ?
We can spray away your weeds so that you too can have an attractive lawn.

Telephone
GREEN CLIMB
ENTERPRISES
398-6647
2y29-28-30-1y27-1-31

CARPENTRY
Work Of All Types
Reasonable Rate
Reference
962-3293
2y13-28

A & K
PAINTING
Decorating and Wallpapering
— Fully Insured —
25 LYONDALE CRESCENT
Belleville — Dial 968-3359
2y29-47

CARPENTRY DONE
REC. ROOMS
BASEMENT FINISHING
RENOVATIONS
FREE ESTIMATES
302-2231 after 6:30 p.m.
2y29-28

WILL do carpentry work, new construction, alterations, roofing, siding, flooring, shingling, siding framing, etc. Telephone 962-2346. 2y29-28

LAWN cutting hedge trimming, reasonable rates, reliable service. Telephone 967-4244. 2y27-28

WILL do ploughing and spring tooth work, 10 acres or more. Telephone 962-2346. 2y29-28

CARPENTRY work new construction, alterations, roofing, siding, framing, etc. Telephone 962-2346. 2y29-28

EXPERT bookkeeper, Available for evenings, clients in their own home or office. Reasonable rates. Telephone 962-9670. 2y30-28

FOR RENT

2 BEDROOM heated apartment, 3rd floor, Front Street, Belleville. Available August 1st. Telephone 962-2201 or 968-3042. 2y29-28

TWO BEDROOM apartment, stove, fridge, heat and hydro, upstairs. Telephone 968-3042. 2y29-28

SELF-CONTAINED one and 2 bedroom apartments, Available August 1st. Telephone 962-2201. Available August 15th. 2y29-28

FOR RENT

JULY POSSESSION

3 bedroom townhouse $143.00 per month.

3 bedroom townhouse $132.00 per month.

2 bedroom apartments, close to downtown. Fully broadloomed. Real location stove, fridge and all utilities.

To Inspect call Pete Fetto 968-3385 — 9 a.m. - 5 p.m.

MAURICE N. ROLLINS CONSTRUCTION LIMITED
BELLEVILLE ONTARIO
11 VICTORIA AVENUE
2y46-47

GRACIOUS
4 BEDROOM MODERN
BRICK HOME

Quiet residential area on West Hill, hard wood floors, home is in immaculate condition.

RENT $225.00 per month

BOWES & COCKS
LTD. REALTOR
968-4571

MODERN
● 2 Bedroom Apt.
● Carpeted Living and Dining Room
● Stove & Fridge
● Heated
● Laundry Facilities
● Supervised Building
Available Now
$155. MONTHLY
962-4076
2y26-47

BUILDING ON NO. 2 HWY. EAST END

Ideal for small business or storage. — $100.00 per month.

D. J. WHALEN
Real Estate Limited
962-4528
2y19-28

AVAILABLE AUG. 1ST
2 bedroom apts., College St. East, at Prince of Wales Drive, heated, hydro and water, cable TV included, colored appliances and carpet throughout, laundry facilities, balcony, janitor, $185. to $170. monthly.
Phone After 4.30 968-7172
2y45-47

THREE room apartment, also one bedroom apartment. Telephone 962-2346 after 5 p.m. 2y29-28

LARGE unfurnished three room apartment, heated, hydro, stove, fridge, $135. monthly, no children, newly decorated. Telephone 962-2346. 2y29-28

PARKING space available, 50 month in Bayly, Bell and Bridge area. Telephone 962-2346 after 5 p.m. 2y29-28

SPACIOUS 3 bedroom apartment, heat, hydro, stove, fridge, $160. monthly. Phone 962-2346 after five. 2y29-28

BACHELOR apts. furnished and unfurnished. Telephone 962-2346 or 962-2201. McCamus Realty Limited, 194 Front Street, Belleville, Ont. 2y29-28

ATTRACTIVE 4-bedroom brick home in Frankford, 1½ baths, recreation room, fireplace, garage, on large treed 200 monthly, available August 1st. 675-4866 after 5 p.m. 2y29-28

COMPLETELY modern two-bedroom apartment, heat, hydro, stove, fridge, carpeted throughout, utilities, cable TV, $170. monthly. Telephone 962-2201 or 962-2346. 2y29-28

TWO bedroom apartment, stove and refrigerator, heat, hydro and water included, carpeted, parking included $160. monthly. Apply 10 Bridge West immediately. 968-3429 or 962-2346. 2y29-28

HEATED modern self-contained one bedroom apartment, stove, fridge, hydro and water supplied, $130. monthly. Mrs. Crooks, 968-6211, between 9 a.m. and 5 p.m. 2y29-28

AVAILABLE September 1st, 1 and 2 bedroom apts. in Bridge Street, William and Bridge Streets, quiet residential area, close to schools, shopping and downtown, heat and hydro supplied, $145.00 and $180.00. Telephone 962-2346. 2y29-28

DUPLEX at Sodeerville. Two bedrooms, heated, hydro supplied, living room, bathroom. Available August 1st. Telephone 962-2346. 2y29-28

3 BEDROOM, living room, dining room, kitchen and bath, heated, hydro supplied, basement, garage, large yard, immediate occupancy. Telephone 962-2346. 2y29-28

AVAILABLE immediately, large 3 bedroom apartment, heated, hydro, spacious carpeted, balconies, 1 year lease, $200. monthly, new downtown, monthly, new downtown. Call 962-2346 before 5. 2y29-28

FURNISHED one bedroom apt., heated, hydro supplied, living room, dining room, kitchen and bath, wall to wall carpet adults preferred, available Aug. 1st, $150. monthly. Telephone 962-2346. 2y29-28

FURNISHED bachelor apartment, heated, hydro supplied, $100. monthly. Telephone 962-2346. 2y29-28

FURNISHED bachelor apartment, suitable for one or working girl, all utilities supplied. Available Aug. 15. Call 962-2346. 2y29-28

LARGE 3 bedroom apartment, heated, hydro supplied, available August 1st, $200. monthly. Telephone 962-2346. 2y29-28

ROOM AND BOARD

THE PRICE IS RIGHT
LA BELLE FONTAINE MANOR
DAY CARE CENTRE
Has Furnished Rooms with Board
Available for Girls or Women
Others Guest Kitchen
Rooms and Board in new home for working girl or lady. Telephone 962-2346 after 5 p.m. 2y29-28

ROOMS for rent Centrally located, near Quinte Mall. No board for the present. Telephone 962-2346. 2y29-28

RESORT and spacious housekeeping cottages, Bonnie Beach, Stella, Ont. Reservations. Parking available. Tent and trailer sites. Telephone 967-3222. 2y29-28

BACHELOR apartment. Private kitchen, share bathroom and living room. Suitable for working girl or lady. Available August 1st. Telephone 962-2346 after 5 p.m. 2y29-28

ROOM in boarding house with kitchen privileges, Call 962-2346 after 5 p.m. 2y29-28

ROOMS and board for 2 men or 2 working girls, Available August 1st. Telephone 962-2346. 2y29-28

ROOM and board for 2 men or 2 working girls, Available August 1st. Telephone 962-2346. 2y29-28

COTTAGES FOR RENT

FRASERS'
On the Bay at Quinte at North Beach, Sandbanks. Modern housekeeping cottages, 2 and 3 bedrooms, sleeps 6 to 8, fully equipped, close to shopping, golf, beach, boating, fishing. Rates per night or week. Telephone 968-6046.

BOB & DOROTHY JOHNSTON
2y29-28

FURNISHED cottage close to Belleville, on Bay of Quinte, fireplace, fridge, stove, beach, boat, motor, $100. per week. Telephone 968-3607 or 962-2346. 2y29-28

FURNISHED bungalow on waterfront, Prince Edward County, 2 bedrooms, fireplace, $100. per week. Telephone 962-2346 or 968-3607. 2y29-28

TWO bedroom housekeeping cottage, Sandbanks, Good fishing. Telephone 962-2346. 2y29-28

BEDROOM cottage, hot water heating, fridge, stove, boat, motor, $100. per week. Telephone 962-2346. 2y29-28

CLEAN comfortable heated, lakefront cottage, sleeps 6, $100. weekly, $60. and $80. weekly. Bath and showers. Telephone 962-2346. 2y29-28

OFFICE SPACE FOR RENT

PRIME
OFFICE SPACE
700 Sq. Feet
New Building
for Details Call:
Mark Wright — 968-3683 —
or
Kingston Carriers,
549-2122

TRAILERS FOR RENT

TWO motor homes for rent, Coachman, Telephone 962-2346 or 968-3607. Telephone Trent and Port, 705-653-1234 or 705-653-1235. 2y29-28

TENT trailer for rent. Sleeps four adults, $30. weekly. Telephone 962-2346. Telephone 962-1971 for further details. 2y29-28

FOR SALE

Suedes A Speciality at

ONE HOUR MARTINIZING.
THE MOST IN DRY CLEANING
325 PINNACLE ST.
962-4700
M219-y-or-11-3-n-17

16-FT. FIBREGLASS BOAT
30 H.P. Evinrude Lark
Electric Start Motor and
Boat Trailer
1967 HONDA 50
2 — 15" G.M. TRUCK WHEELS
968-8790 After 5 p.m.
2y31-28

ADMIRAL 8-CYCLE
DISHWASHER
With Hardwood Top
$299.95
Clearly Modern
CORBYVILLE TV
and APPLIANCES
968-3341
2y19-28

1967 OLDS 78, 4-door, Automatic, Telephone 962-7435 for further details. 2y31-28

FOR SALE

FRESH CORN
Now Ready
ORVILLE LANDRY
Rednersville Rd. 968-8856
2y30-28

Valley Arms 44 Cal. Kentucky Rifle.
Cap and Ball - 1861 Model. Colt Navy 36 Cal.
H and R Break Open Muzzle Loading Shotgun.
Harvard Derringer — 44 cal. Muzzle Loader.
1962 Volvo 544 Model. Mon-set 13-foot aluminum flat bottom boat, inc. carriers and oars.
4 Life Jackets.
18 Canada Goose Silouettes
New Trolling Pole and Reel.

PHONE AFTER 5 p.m.
962-0881
2y31-28

MEAT

WE SPECIALIZE IN FREEZER ORDERING and CUSTOM CUTTING.
SPENCER'S LOCKERS
968-7740
Global Harbour, Picton
F30-y-o-o-2-n-tf

MOVING
Baby Crib and Mattress ..... $15.
Baby's Rocker Chair ..... $5.
Baby's Walker Chair ..... $5.
Chrome Kitchen Table ..... $15.
Chrome Kitchen Chairs ..... $15.
Fisher Price Work Bench ..... $5.
Fisher Price Rescue Helicopter ..... $5.
Large Number of Toys ..... No. 01.

Apply 35 JARLYN CRES.
2y31-28

FURNITURE FINISHED CABINETS

Made To Customers Own Specifications
Complete Style and Design
Specializing in Kitchens and Bathroom Cabinets
Phone call
LAKEWOOD CABINETS LTD.
Consecon
PHONE NIGHTLY AFTER 5, 966-3700
2y30-28

OVEN exhaust fan in 13" round chimney, prime Kenmore washer or dryer, 2 pr. 7.75 x 14 tires and rims, 2 pr. 6.70 x 15 tires and rims, 2 pr. 8.25 x 15 tires and rims. Good for mowing cottage or camp. Telephone 968-7380 after 6 p.m. 2y30-28

MOTOR-CRAFT 10 h.p. outboard motor, excellent condition, $85. Telephone 962-2346. 2y29-28

8-INCH electric range $35. Kitchen cabinet, white with chrome trim $15. Telephone 968-3607. 2y29-28

TRICYCLE, chrome rails, red, white, toilet and gas hot water tank. Telephone 962-2346 after 5 p.m. 2y29-28

LARGE office desk, Singer treadle sewing machine, Ruby Hercth cast iron coal and wood stove, 2 pr. 6.70 x 15 tires and rims, 2 pr. 8.25 x 15 tires and rims. Telephone 962-2346 after 5 p.m. 2y29-28

RENDEZVOUS on Highway No. 2 between Belleville and Trenton. Just received new and used items. Open 10 a.m. to 10 p.m. 2y29-28

QUIN, spices, herbs, roasts, chops, steaks, ground beef, sausages, bacon, wieners, cooked meats, fish, poultry, cheese, eggs, fruit, vegetables, honey, maple syrup, jams, jellies, pickles, relishes, sauces, etc. Telephone 962-2346. 2y29-28

MICKEY Permabord bedsitting boxes, 4 drawers, 2 compartments, 2 doors, 2 shelves, for delivery Monday. 968-3661. 2y31-28

TWO bedroom suite, chesterfield and chair, $100. Telephone 962-2346 after 5 p.m. 2y29-28

1966 FORD Cortina, 4-speed standard transmission, 1600 c.c. Red, in good condition, $1,000. Telephone 962-2346 after 5 p.m. for further information. 2y29-28

WARDEN'S Fur, dish washer, electric roller trower, assorted windows and doors. Telephone 962-2346 after 5 p.m. 2y29-28

YOU CAN sell an item fast and for cash in the Classified Section. Call 962-2201 and place your ad today.

GENERATOR surplus, high charge, 24 volt, 1000 watt, $100. Also 24 volt baby stabber and for jacket, telephone 962-2346 after 5 p.m. 2y29-28

TIRES, 2 Kelly Springfield H78-15 Royal, summer, 2 winter Canadian Tire, H78-15, 1 spare, $100. for all. Telephone 962-2346 after 5 p.m. 2y29-28

2 BLACK basket seats set of 1972 Camaro, $40.00. Telephone 967-1123 after 6 p.m. Ask for Jim. 2y30-28

COMBINE MYSTIC 19 foot cut, 1960. Complete with motor. Telephone Trent Road 653-2201. 2y30-28

GOOD used Jersey cows, due freshening in August, 4 years. Telephone 962-2346. 2y29-28

HURRY! Just arrived. Admiral 1974 model 20" color TV console, without picture even at Corbyville TV & Appliances, 968-3341. 2y19-28

MOTORCYCLES

1966 HONDA 150 cc, good running condition, best offer. Telephone 962-2346 after 5 p.m. Ask for Jim. 2y29-28

1972 HONDA 305, low mileage, excellent condition, $700. or best offer. Telephone 968-1547. 2y29-28

1972 HONDA 350, low mileage, excellent condition, $650.00 or best offer. Telephone 968-1547. 2y29-28

1968 650 HONDA C.B., complete overhaul, excellent condition, must be seen. Telephone 962-4975. 2y29-28

1971 HARLEY 125 Sprint, 2,000 miles, excellent condition, $450. Telephone 962-2346 after 5 p.m. 2y29-28

1973 TRIUMPH Bonneville, 650 cc, engine rebuilt high bars, 8,000 miles, excellent condition, $1,600. Telephone 962-2346 after 5 p.m. 2y29-28

1973 TRIUMPH 500, 3,000 miles, immaculate and perfect, best offer. Telephone 962-2346 after 5 p.m. 2y29-28

1973 650 Triumph Tiger 3200 miles, like new. Call 967-4244 after 6 p.m. Ask for Jerry. 2y27-28

1973 HONDA for sale 175 CL, low mileage. Telephone 962-1282 for further details. 2y31-28

FETS FOR SALE

HAVELBERG DOG MOTEL and TRAINING ACADEMY

One of Canada's largest dog complexes now open for business. Boarding and training for pet & show dogs. Telephone 968-3186 for reservations now.

Ask For Our Christmas Grooming Special. Telephone 968-3186.

Quality German Shepherd Puppies CKC Registered.
Telephone 968-3186.
2y30-28

Take an Hour to Dry; 30-12, 3 Speed Hair Dryer. Like new condition. Telephone 962-2346 after 5 p.m. 2y29-28

WOLFRAM KLOSE,
R. R. 1, Orono
Tel. (416) 983-9016
2y13-14-15-16-17-18-20-21-22-tf

RABBITS, small cages, hay mangers, feeders, $10. Telephone 962-2346 after 5 p.m. 2y29-28

Registered Boxer puppies, 6 weeks old, 1 female and 1 male, ready to go. Telephone 962-2346 after 5 p.m. 2y29-28

Registered Persian Female puppies, 6 weeks old, ready to go. Telephone 962-2346 after 5 p.m. 2y29-28

CKC registered Beagle Laboratory, not registered. Nine months old. Has all shots. Telephone 962-2346 after 5 p.m. 2y29-28

REGISTERED German Shepherd Stud Service. Also puppies for sale. Telephone 962-2346 after 5 p.m. 2y29-28

TRAILERS FOR SALE

MIDSUMMER SALES
IDLEWOODE
TRAILER SALES
On West Lake Near Sandbanks
Only One Used Travel Trailer Left
15-Foot With Frig and Stove, Sleeps 4 In Good Condition
ALSO
1 NEW 22-FT.
Travel Trailer Interior
Excellent Design
4 HARD TOP CAMPERS
Frig stove, rubber ride, suspension and electric brakes.
See For Yourself Or Call
393-2044 (Picton)
2y26-28

BIG SAVINGS!!
TRAVEL TRAILER
and MOBILE HOME
Corsair — Glendett
Certie Park Homes
Sea Kamper
COMPLETE STOCK
ALL READY FOR
IMMEDIATE DELIVERY
Up To 60 Months Financing
ELLIOTT MOTORS
(70) LIMITED
306 North Front Street
Belleville — 962-4581
2y30-28

ROSSMORE
TRAILER SALES
TRAVELAIR
The Largest Manufacturer in Canada
See The
ROYALE & HOLIDAIR MODELS
Also
TRAVELINERS and TRUCK CAPS
LIONEL & TRAVELMATE HARDTOP CAMPERS
Hitches — Mirrors and Accessories
¼ Mile South Of Belleville On Highway No. 14
Turn Left On County Road No. 28
968-8332
2y16-47

To Keep Your Car In Peak Running Condition
Contact One of These Dependable Service Firms

Hanthorn Motors, Ltd.,
Carrying Place, Ont.

Your American Motor Dealer
Class "A" Mechanics on duty.
Tune-up Equipment.
Call Bob Hanthorn for appointment.

392-3581
Hwy. 33 at Carrying Place
2y26-28-n-tf

ELLIOTT MOTORS
306 NORTH FRONT STREET
BELLEVILLE
OPEN 24 HOURS
Fast 24-Hour Service
Emergency Calls 'til 3 a.m.
CALL 962-4584
2y26-28-n-tf

AUTO

JENNY'S
JULY SALE

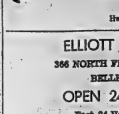

AT YOUR
'Country Cousins'

1971 FORD Custom 500 4-dr. sedan, automatic transmission, radio, power steering and brakes, 302 V-8 engine, 2 tone paint, wheel discs. A good clean car. Telephone 962-2346. 2y29-28

1970 BUICK LeSabre 3-dr. hard top, power steering and brakes, 350 V-8 engine, air conditioned. Telephone 962-2346. 2y29-28

1970 CHEVROLET Impala 4-dr. sedan, power steering and brakes, 350 V-8 engine, automatic transmission, air conditioned. Telephone 962-2346. 2y29-28

1970 CHEV. Malibu convertible, 54,000 miles, V-8 engine, automatic transmission. Power steering and brakes, air conditioned, bucket seats, console, radio, tinted glass, mint condition. Telephone 962-2346. 2y29-28

1970 FORD Custom 500, 4-speed, standard transmission, 302 V-8 engine, with white convertible top and interior. Telephone 962-2346. 2y29-28

1969 CHEVY, Caprice, 4-door hardtop, power steering and brakes, air conditioned, radio, tinted glass, 350 V-8 engine, automatic transmission. Telephone 962-2346. 2y29-28

1969 OLDS Delta, 4-door hard top, power equipped. Radio. Air conditioned. Telephone 962-2346. 2y29-28

1969 BUICK LeSabre, 4-dr. sedan, power steering and brakes, 350 V-8 engine, automatic transmission, air conditioned. Telephone 962-2346. 2y29-28

1969 FALCON, very good transportation car. Telephone 962-2346. 2y29-28

1968 ACADIAN 1350 commercial delivery, 6-cylinder engine, 3-speed standard transmission. Telephone 962-2346. 2y29-28

1968 VOLKSWAGEN Fastback, standard transmission, radio, 1600 cc engine. Telephone 962-2346. 2y29-28

1971 CORVETTE convertible, 18,000 miles, 350 V-8 engine, automatic transmission, power steering and brakes, air conditioned, bucket seats, console, radio, tinted glass. Telephone 962-2346. 2y29-28

1968 CHEVY, Bel-Air 4-dr. V-8 engine, automatic transmission, power steering and brakes, radio, tinted glass. Telephone 962-2346. 2y29-28

1968 CHEVELLE, 6 cylinder engine, standard transmission. Telephone 962-2346. 2y29-28

1968 FORD Torino 2-dr. hardtop, 302 V-8 engine, automatic transmission, power steering and brakes, air conditioned, tinted glass, power sunroof, mint condition. Telephone 962-2346. 2y29-28

1968 INTERNATIONAL Travelall, 6-cylinder engine, 3-speed standard transmission, 4-wheel drive, 8-passenger, 2 tone paint, roof rack. Telephone 962-2346. 2y29-28

1968 VOLVO 1342 A-2 commercial, with radio, 4-speed standard transmission. Telephone 962-2346. 2y29-28

1967 PONTIAC, 327 engine, automatic transmission, power steering and brakes, air conditioned, bucket seats, console, radio, tinted glass. Telephone 962-2346. 2y29-28

1971 TOYOTA Crown Mark II, 4-door sedan, automatic transmission, 6-cylinder engine, power steering and brakes, air conditioned, radio, tinted glass, mint condition. Telephone 962-2346. 2y29-28

1968 FORD Torino 500, 4-door sedan, automatic transmission, power steering and brakes, air conditioned, radio, tinted glass. Telephone 962-2346. 2y29-28

1968 FORD Custom 500, 4-door sedan, automatic transmission, power steering and brakes, air conditioned, radio, tinted glass. Telephone 962-2346. 2y29-28

1968 CHEVROLET Biscayne, 6-cylinder engine, automatic transmission, power steering and brakes, radio. Telephone 962-2346. 2y29-28

1968 CHEVELLE, 6-cylinder engine, automatic transmission, power steering and brakes, radio. Telephone 962-2346. 2y29-28

1967 CHEVROLET Biscayne

BUSINESS OPPORTUNITIES

UNIQUE OFFER!

PLUMBING, HEATING, BUILDERS SUPPLIES WHOLESALE

LIMITED NUMBER OF FRANCHISES AVAILABLE TO DISTRIBUTE LEADING CANADIAN MANUFACTURERS PRODUCTS.

ASSISTANCE GIVEN TO FINANCIALLY RESPONSIBLE PERSONS TO LOCATE STAFF AND BUILD THEIR OWN FUTURE.

WRITE BOX NO. A-1, THE INTELLIGENCER

Jy28-tf

Spare Time Money Maker
WORTH of classified ads, solicited for you in the town of your choice. Experience unnecessary. Easy to do. Commission and bonus. Only 4-6 hours weekly.

WE GIVE THE BEST DEAL

Reply In Writing To
BOX 247, THE INTELLIGENCER

Jy28-tf

GOLFERS ONLY

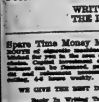

MURRAY HILLS
PAR 3 GOLF

9 Holes — $1.00
18 Holes — $1.75

Wooler 397-3037

Jy28-tf

18 HOLE GREEN FEES
WEEKDAYS All Day $2.00
Adults 2.50 3.00 Jr. 1.00
Students
Weekends 2.00 2.50 1.50
For 2 1.50 1.50 1.00
US 401 near Belleville
Phone Country Place 962-3188

HOLE-IN-ONE
DRIVING RANGE, PUTTING GOLF and SNOWPLE
Hwy. 14 — 19 Miles South Of Belleville
OPEN
DAILY 10 a.m. to 10 p.m.
962-2763 Jy31-s2

PRICES ARE RIGHT
FOR GOLF EQUIPMENT
at
DON BELL'S
SPORT SHOP
16 King Street, Trenton
392-3130 Jy7-tfn

CAMPING

GLEN ALLEN PARK RESORT
Beautiful Place On North Shore of Cow Lake, Stanhope, Ont.
Tenting Trailer Sites
With hook ups
Store, Modern, Hot, Cold, Showers, Flushing Toilets, Swimming for Children, No dogs.
705-652-8219 Jy28-tf

TENDERS Frozen Towels Park Queen Campground 966-5363 for Reservations Jy28-tf

"The Step Saver"

FIND THE SERVICE YOU NEED IN THIS

- DIRECTORY -

● SPECIALISTS ● SERVICES ● MISCELLANEOUS

APPLIANCES

VACUUM CLEANERS
SALES — SERVICE
● REPAIRS ● PARTS ● ACCESSORIES
Authorized Dealer for Eureka, Electrolux
Hoover, Canister and Upright Models
Repairs On All Makes Of Sewing Machines
Kenmore and Viking
115 Bridge St. E. Belleville
968-3266

H35-tf

Canadian Admiral Corporation
and
Canadian General Electric
to end out of warranty repairs for your satisfaction and responsibility
Call Our Authorized Factory Service
WESTERN REFRIGERATION & APPLIANCE SERVICE
962-1288 F39-tf

ACCOUNTANTS

JOHN D. LEWARS
Chartered Accountant
91 Pinnacle Street
Belleville, Ontario
Phone 962-2992 O1-tf

SOMME & CO.
39 Cherrydale Rd.
Belleville — 968-5000
GARY HOLLAND, C.A.
Chartered Accountant
KIM SOMME, B.A.Sc.
Accredited Tax Consultant
KERRY SOMME B.Sc.
Chartered Accountant
Jy28-tf

GEO. A. WELCH & COMPANY
Chartered Accountants
172 Church St. Belleville
968-5564
A. DEVEN, C.A.
M. J. FITZSIMMONS, C.A.
G. A. WELCH, C.A.
Consultants in Taxation
Practitioners — Hall Conference

O1-tf

ACCOUNTANTS

JOHN G. THOMPSON
PUBLIC ACCOUNTANT
128 FRONT STREET
968-3977 Ja13-tf

ANTIQUES

LEEMAN'S
ANTIQUES
CHINA — GLASS
CANADIAN and ENGLISH FURNITURE
½ Mile Up Bridgewelle Road
R. R. 2, Belleville
962-2142 F1-tf

ARCHITECTS

M. PAUL WIGHAND
ARCHITECT
125 FRONT STREET
Belleville
962-3629 F1-tf

AIR CONDITIONING

AIR CONDITIONING
AND REFRIGERATION
PARTS, Inc.
Complete Line of Stock to Choose From
FOXELL ELECTRIC LTD.
304 Pinnacle St. — 962-9181
— Free Parking —
My30-tf

BUSES

BUS SERVICE TO TRENTON AND
BELLEVILLE
LEAVE BELLEVILLE
Daily Incl. Sundays & Holidays
8.30 a.m.
11.30 a.m.
2.30 p.m.
5.30 p.m.
10.30 p.m.
LEAVE TRENTON
12.30 a.m. Friday only.
8.30 a.m. Daily
BUSES LEAVE BUS TERMINAL
Front & Bridge Sts. — 962-2242
SAMPSON BUS SERVICE LTD.
Trenton, Ont. — Phone 392-3511
O1-tf

CARPENTER CONTRACTOR

Remodelling — Repairs
Additions — Kitchens
Rec Rooms — Tile Floors and Ceramic Bathrooms
L. D. MYERS AND SON
R.R. 2, Stella,
967-3188 (Thurlow)
O1-tf

CUSTOM HOME BUILDER
RENOVATIONS SPECIALISTS
Your Home Master —
— THOMPSON-COMLEY CONSTRUCTION LTD.
62 PARKER STREET
BELLEVILLE — 962-6112
Ap28-tf

DRAPERY SERVICE

DOROTHY WICKETT
DRAPERY SERVICE
Drapes Styled To Customers'
Individuality
All Workmanship Guaranteed
Alterations a Specialty
197 CANNIFTON ROAD
968-8866 Jy28-6m

DONUTS

THE HORTON
DONUTS
— OPEN 24 HOURS A DAY —
— WE NEVER CLOSE —
128 N. Front Street
Belleville H12-tf

EAVESTROUGHING

NEW TYPE SEAMLESS
EAVESTROUGHING
BAKED ENAMEL FINISH
GUARANTEED
Call Jim Simpson And
ALL-WAY BUILDING IMPROVERS
Limited
PHONE 962-9502 Ap13-tf

FENCING

FENCING
CHAIN LINK OR WOOD
BEAUTIFY YOUR PROPERTY
ABOVE GROUND POOLS
ALSO DRIVEWAYS
FOR FREE ESTIMATES
CALL
968-3291 Jy3-1m

FENCING YOUR LOT?
LET US FENCE YOU IN
WITH WOOD OR WIRE
CALL FOR ESTIMATES
962-6366 OR 968-8622 Jy6-tf

HANDYMAN

YOU GOT TROUBLES
Washing Machines, Garbage Disposals, Plumbing
And We Are All Covered Under Registered's Guarantee's Work
Welcome
968-8622 Jy6-1m

HOME IMPROVEMENTS

Finest — Most Complete Line of Vinyl Siding — Soffit — Fascia — Eavestroughing — Color Link Aluminum — Color Link Accessories
Free Estimates
ENGLAND CONSTRUCTION
968-1186 O5-tf

HOME REPAIRS
(One Call Does It All)
Complete Construction
Interior Painting
Concrete Work
And All Miscellaneous
ESTIMATES FREE
BLOOMFIELD 968-6647 Jy30-1m

INSURANCE

CLARENCE B.
PETERS
Complete General Line
Insurance
962-6667
139 BRIDGE ST. E.
Insure With Confidence
Convenience F26-tf

LANDSCAPING

"SPRING THAW FALL"
LANDSCAPING and GARDENING
Complete Or Partial Grounds
Maintenance Service
NO JOB TOO SMALL
TELEPHONE 968-3992 Jy28-1m

MOBILE HOMES

NOW AVAILABLE
With 10 Yr. Yr. Liv'ng Room
IN WIDE MOBILE HOMES
Also
NEW DOUBLE WIDE MOBILES
And USED MOBILE COACHES
RELOCATABLE HOMES
Mobile Village, Wheeler Road
R. R. 2, Trenton
392-6677 Jy7-tf

MOVING AND STORAGE

MOVING AND STORAGE
LOCAL AND LONG DISTANCE
61 DUNDAS STREET,
BELLEVILLE
TELEPHONE 962-2711 My14-tf

PAINTING

FOR YOUR INTERIOR-EXTERIOR
DECORATING
NEEDS
CALL
TOM BRENNAN
968-1385 Jy11-1m

PAINTING AND DECORATING

PAINTING AND DECORATING
GENERAL EXPERT
PAINTING
SPECIAL RATES PRICES ON COTTAGES AND TOWN BUNGALOWS
TRIM JOB
A Specialty
Professional Service
ESTIMATES FREE
TELEPHONE 968-7227 Jy3-1m

ROOFING

ALL-WAY
BUILDING IMPROVERS
Seamless Eavestroughing
Siding
Roofing — Shingling
BELLEVILLE
— Waterproofing
968-9502 Ap4-tf

COUNTRY ROOFING
COMPANY
ROOFING AND EAVESTROUGHING
FREE ESTIMATES
GUARANTEED
R.R. 2
BELLEVILLE F34-tf

MacDONALD ROOFING
AND EAVESTROUGHING
All Types Of Roofing
Galvanized Or Aluminum Troughing
Chimney Repairs and
Flashings
968-2132 — 968-4402 My3-tf

FLATS AND SHINGLES,
EAVESTROUGH, CHIMNEYS
New and Repaired
Work Guaranteed
Free Estimates
Call Anytime
968-2222 or 968-6647
Fully Covered with Compensation and Liability Insurance
Ja28-tf

RUSTPROOFING

RUSTPROOFING
KILGART
RUSTPROOFING
REMEMBER —
IF IT ISN'T KILGART,
IT'S NOT THE SAME
FOR INFORMATION CALL
962-9466 Jy31-1m

SAIL AND CANVAS PRODUCTS

SEW AND REPAIRS TO
CANVAS GOODS
Tarpaulins — Awnings — Boat Covers
Boat Convertible Tops
Dodger Enclosures
Sail Repairs
Sail Making
Upholstery
Mattresses Made to Measure
C. KEEBLE
Sailmaker and Marine Hardware
11 Water St., Belleville — 962-2523 O1-tf

SANDBLASTING

AUTO PARTS — TRAILERS
FARM EQUIPMENT
Custom Sandblasting
& General Machine Shop Work
& Industrial Repairs
SHOOK SKELETONS'S
R. R. 4, Belleville
968-2926 Jy3-1m

SERVICES

MALCOLM SHOOK, LTD.
FLOOR AND WINDOW
UPHOLSTERY FURNITURE
CUSTOM CARPET CLEANING
WALL PAPERING
PAINTING AND DECORATING
SERVICE
COMPLETE RUG CLEANING
962-2696 or 962-2242 O12-tf

SEPTIC TANK SERVICES

ACE PUMPING COMPANY
Septic Tanks, Basements
Toilet Seating For
Construction and Private Needs
Best Equipment in the Quinte Area
Customer Satisfaction Guaranteed
968-1899 O5-tf

SPRINGS

NEW AND USED
TRUCK SPRINGS
ALSO TANDEM WALKING BEAMS RESPRUNG.
BATYSHU
TIRE & TRUCK SERVICE
168 CANNIFTON ROAD
968-3888 Jy28-1m

TRAILER HITCHES

TRAILERS & TRAILER HITCHES
CUSTOM MADE
BY WHITE, STRONG
UTILITY TRAILERS
TAG-ALONG TRAILERS
Reese Trailer Hitches Installed
LEEMAN'S COMMERCIAL IRON
968-6262
BELLEVILLE ROAD
1 Mile from Bay Road My31-tf

TIPEWRITERS

THE JAMES TEXTS LIMITED
Prompt And Efficient Repairs On Typewriters And Adding Machines
All Makes Of Machines
For Rent
193-195 Front St. — Phone 968-6781
Jy28-1m

WATER SERVICES

LOW GALLONS CITY WATER
Delivered In Sanitary Stainless Steel Tanks
Call DAVE SOMLEN Agent
BELLEVILLE 962-6626
TRANSPORT LTD.
968-6626 O1-tf

WATER SERVICES

DOCTATOR'S
WATER SERVICE
— Swimming Pools,
— Cisterns, Wells
PROMPT DELIVERY
REASONABLE RATES
R. R. 4, BELLEVILLE
968-2971 Jy7-tf

WELL DRILLING

Before You
Build
Call
Us
TAYLOR
Bros.
Madoc — Phone 473-2671
For The "Right" To Rotary
and Cable
"WATER" — WELLS
At Reasonable Depths Ap21-tf

TORONTO STOCKS

TORONTO (CP) — All sectors of the Toronto stock market were higher in moderate mid-morning trading today.

The industrial index, considered the major indicator of market trend, rose .51 to 217.63, golds .42 to 207.16, base metals .19 to 140.31.

Volume by 11 a.m. was 501,000 shares compared with 538,000 at the same time Friday.

Advances were well ahead of declines, 205 to 58, with 169 issues unchanged.

Industrial mining, bank, oil refining and paper and forest stocks were among gaining market sectors while steel, food processing, general manufacturing and chemical issues were lower.

Trading in shares of Quinte Canada common and class A shares remained at the opening. The common was off 75 cents to 75 cents and class A 70 cents to 75 cents.

Toronto Livestock

TORONTO (CP) — Prices were steady for light receipts on all classes and grades of slaughter cattle at the Ontario public stockyards today.

Regular veal calf prices were barely steady, however, fancy while veal calf prices were higher. Hog prices were higher and there were no sales on sheep and lambs due to the special sale today.

Slaughter cattle 686: Steers A1, A2 and A3 $48-$49, common 40-47; heifers A1, A2 and A3 45-46, common 39-44; cows D1-D2 36-37, D3 34-35, canners 32-34, good heavy bologna bulls 38-41 with sales to 43, common and medium bulls 33-38.

Replacement cattle 286: Good light stockers and feeders $49-50, good heavy short-keep feeders 44-48, good stock steer calves 53-58, good stock heifer calves 48-53, common and medium stockers and feeders 38-43.

Most-Active Stocks

TORONTO

At 11.30 a.m. report from the Belleville office of Walwyn, Stodgell and Co. Ltd., 121 Pinnacle St.

Closing stock, number of sales, last sale price and change.

INDUSTRIALS

Abitibi Paper 30246, 12, up ¼
Union Gas 19400, 14¾, NC
Kaiser Resources 9200, 3.45, NC
Alta. G. T. Line 8325, 13½, up ¼.

MINES

Acme Gas 31000, .18, up .03½
Brenda Mines 15150, 7.90, up .20
Jorex 13100, 1.17, up .02
Woodkirwel 9600, .44, NC
Consolidated Vegus 8500, .03, NC

OILS

United Canso 9600, 9.05, up .05
Decca Resources 8900, 7.10, up .25
Northland Oils 5000, .25, NC
Oakland Oils Can. 5000, 2.25, NC
Trans-Canada Resources 4000, 1.53, down .02.

Microsystems rose ½ to $10½, Occidental Pete ¼ to $11, Bank of Nova Scotia ⅛ to $39¾, Imperial Oil ½ to $49⅜ and Rapid Data to $7½.

Noranda fell ⅛ to $53¾, Kaps Transporte ⅝ to $7, Beli Canada ⅛ to $48¾ and Husky ⅛ to $7.

Rio Algom was up ¼ to $39⅛, Ironbar 16 cents to $2.25 and Bankeno 25 cents to $7.40. Quebec Sturgeon was off five cents to $3.20.

Decca gained 25 cents to $7.10 and Wesdeck Decalta 15 cents to $5.40. Pan Ocean lost ¼ to

EARLY and LATE

A Classified ACTION AD in The Intelligencer

is a salesman that works

DAY and NIGHT

Thousands of people shop The Intelligencer classified ads daily, over 54,000 readers daily. An Intelligencer Action Ad can work for you for as little as $1.30 a day (20 words) . . . $3.60 for three days and $6.60 for six days, householder rate.

10% Additional charge if not paid within 7 days.

TRY IT!

An Intelligencer classified adviser will assist you

Dial 962-9171

OPEN TO SERVE YOU

Monday - Friday 8:30 - 5:00 Saturday 9:00 - 12:00

TENDERS

CORPORATION OF THE CITY OF BELLEVILLE
TENDER CALL

Sealed tenders addressed to the undersigned will be received by the Purchasing Agent, City Hall, Belleville, Ont., up to and including 4:00 p.m. E.D.S.T. on Thursday, August 3, 1972 for the following:

EXTENSION PAINTING OF WATER TOWER

In accordance with specifications prepared by Consulting Engineers, Proctor & Redfern Limited, Toronto, Ontario.

The lowest or any tender not necessarily accepted.

D. M. Wright,
PURCHASING AGENT,
City Hall, Belleville.

Jy28-tf

TENDERS

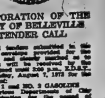

CORPORATION OF THE CITY OF BELLEVILLE
TENDER CALL

Sealed tenders addressed to the undersigned will be received by the Purchasing Agent, City Hall, Belleville, Ont., up to and including 4:00 p.m. E.D.S.T. on Thursday, August 3, 1972 for the following:

No. 1, 2 and NO. 3 GARDNER for various Departments of the City of Belleville for the year ending December 31, 1972 as required by the Purchasing Agent. Specifications may be obtained at the office of the undersigned.

The lowest or any tender not necessarily accepted.

D. M. Wright,
PURCHASING AGENT,
City Hall, Belleville.

Jy28-tf

NOTICE

NOTICE
COUNTY ROADS SUPERINTENDENTS GRAVEL AND DIRT ROAD BINDER MATERIAL

ROAD BINDER CAN BE DELIVERED AND SPREAD AT COSTS WHICH ARE AS LOW AS 2.6 CENTS A GALLON AT A DISTANCE OF 38 MILES FROM TRENTON

RATES VARY BELOW AND ABOVE THIS PRICE DEPENDING ON MILEAGE.

FOR FURTHER INFORMATION CONTACT
DOMTAR PACKAGING,
TRENTON, ONTARIO,
TELEPHONE 613-392-6505

Jy28-s2-28-tf-30-Au1

Toronto Stock Exchange

11 a.m. stock prices provided by
Walwyn Stodgell & Co. Ltd., 121 Pinnacle Street

INDUSTRIALS			
Amthil 11½		Husky Oil 36½	
Acres Ltd. 51½		Hud 11½	
Alcan 30½		Hiram 20	
Abitibi 30¼		Imp. Oil 49¾	
Bell Tel. 43¾		Inco 37¼	
Bk. of Mont 74¾		Kaiser 9¼	
Bk. of N.S. 39¾		Loblaw A 24¾	
Bow Valley 19¾		Mac. Mindel 20¾	
Can. Cement 20¾		Massey 10¾	
Can. Cem. Pfd. 20¾		Moore Corp. 37¾	
Can. Pac. 17¾		Mitchell 4¾	
Can. Pac. Inv. 20¾		Mitchell A 4¾	
Can. Pac. Pfd. 20¾		Mitchell Pfd. 20¾	
Can. Pac. Inv

THEATRE AUGUST
PRESENTS
An Evening of Comedy
3 1-ACT PLAYS
● PARTED ON HER WEDDING MORN
● THEN ● THE 101'ST
PINNACLE PLAYHOUSE
JULY 25, 26, 27, & 28 — 8:00 P.M. SHARP
TICKETS AT DOOR:
$1.00 STUDENTS — $1.50 ADULTS
RESERVE TICKETS 967-1442 AFTER 7:00 P.M.

Midnight Specials Draw Big Audience

LOS ANGELES (AP) — Today, Tonight and Tomorrow, in almost sounds like the title of a movie on the late, late show.

It's NBC's new lineup of odd-hour information and entertainment shows, "Tomorrow?" Because by the time it comes on after the "Tonight" show it will be tomorrow. It will be on from 1-2 a.m. Monday through Thursday.

I think it's going to lead to all-night television," said Tom Snyder, who will be in t.

"Let's face it. If we're successful at 1 a.m. everybody will be doing it. To imitate what we're doing or to improve upon it a whole new area of revenue for the network and there just aren't that many left."

Unless you're a confirmed insomniac, the thought of all-night network television does stagger the mind and send you reeling for the cot. But NBC's all-night Midnight Special—which will remain—has been attracting bags audiences of young people.

Snyder figures that a lot of college-age viewers will tune in. Maybe he's right.

"Tomorrow" is billed as a one-hour discussion program with overtones of entertainment. But what direction it will take may have to wait for the shakedown cruise.

Snyder, 37, who is anchorman of the evening news program on KNBC-TV, said the show would stick closely to the current news.

"But we won't have any politicians on," he said. "They never say anything they haven't said before."

Who will the show have on?

"You people always ask that," he said. "I don't know who's going to be in the news three months from now."

Snyder said: "We're not going to have any mock trials of the president. We're not going to touch on those things. Why don't people get alarmed when they're lied to by the government? Just because the Pentagon says something doesn't make it true. Why were we lied to about the bombing in Cambodia? Why are we told that the Vietnam War is over?"

If Snyder is awed by the task ahead he did not show it during an interview. He is one of the leading practitioners of the so-called "happy news" concept, which he calls a refreshing change.

"I think the days of anchormen acting as though they received the news carved on tablets of stone are over."

Feature Times
AT THE PARK — In Color — For an adventure in erotica come and see Liz Renay in "Tonite... I Love You." Also showing is "Love in Waves" in Color. Both films have that real cute sexy touch. Starting Thursday program can be seen at 8:30. Restricted to persons 18 years of age and over.

BELLEVILLE FOOD SERVICE
Under New Ownership
91 Catarafton Rd.
962-3533

QUINTE Drive-In
TRENTON at BAYSIDE
SHOW STARTS AT DUSK
Presented Feature Presents
A DINO DE LAURENTIIS
PRODUCTION
the deserter
SCHOLEY-MANGANO

An ALBERTO GRIMALDI Production
"ADIOS, SABATA"
COLOR Unrated Artists
(Adult Entertainment)

First in Entertainment
FAMOUS PLAYERS
air conditioned theatres
DOUBLE YOUR MONEY'S WORTH! 2 GREAT HITS! ENTERTAINMENT FOR ALL!
PAUL NEWMAN
JOANNE WOODWARD
ROBERT MITCHUM
WINNING
Everybody belongs to somebody, except women in Limbo
Limbo
BELLE
347 FRONT ST., 968-6686
Winning shown at 7:00 only
Limbo shown at 9:10 p.m. only
Final 2 Evenings

AN ADVENTURE IN EROTICA!
LIZ RENAY
Tonite... I Love You
Love in Waves
COLOR
PARK
139 FRONT ST. 968-7771
Show Time 7:00
Last Complete Program Can Be Seen At 8:20

MONDAY & TUESDAY
BEWARE! THE CREEPING FLESH
ON THE SAME PROGRAM
ADULT
"DIRTY LITTLE BILLY"
MICHAEL J. POLLARD
BOX OFFICE OPENS AT 8.00 P.M.
SHOW STARTS AT DUSK
BELLEVILLE DRIVE-IN

Successful Groups Big Money Makers

NEW YORK (AP) — From the stagy glitter of Alice Cooper to the down-home grits-and-gravel of the Allman Brothers, the groups of big-time rock music have at least one thing in common: profits.

The Alice Cooper band dropped in on more than 20 American cities this spring. The band grossed approximately $4.7 million, said manager Shep Gordon.

Not bad for a group unheard of three years ago, for a bunch that chose a woman's name and began an assault on young audiences with fake bangings, live boa constrictors and seemingly endless supply of gimmicks.

Alice Cooper probably spends more on eye-liner than Gregg Allman spends on clothes, but the boys from Macon, Ga., are doing too badly either.

In 1971, the Allman Brothers took in $900,000. This year, says manager Phil Walden, they'll make $2.5 million.

"It's more or less the decade of the star again," says Alice Cooper. "The old Hollywood stunts work."

Away from the lights, however, is another Alice. An Alice who drinks beer, watches old movies on the late, warm hours of ball jackets and has gone with the same girl for five years.

Offstage, he is, by his own description, more Fred MacMurray than satanic superstar.

The Allman boys, too, despite their earlier motorcycle-gang image and brushes with the law, have settled down.

Band members and their entourage recently bought 450 acres of land outside Macon and plan to build homes there. They have 10 horses among them.

The path has been rocky for both the Allmans and Alice.

The first Allman concert took in $3l. They trekked to Florida, doing $130-a-night gigs, and finally were invited to play in San Francisco at Fillmore West.

Then in 1971, Duane Allman was killed in a motorcycle accident in Macon. He was 25. Barely a year later, bass player Berry Oakley, 24, was fatally injured in a motorcycle accident three blocks from where Duane died.

Now they're back on the road and can get $500,000 for a single concert, Walden says.

Alice Cooper's low point came in 1969 as the group headed for Los Angeles and the big time. Their van, packed with eight people and all their equipment, was in a bad accident.

Today it takes two trucks to haul the stage, sets and 45 tons of equipment for an Alice Cooper performance. The baggage includes four whips, six hatchets, 25,000 sparklers, 24 mannequins, 14 bubble machines and 36 gallons of bubble juice. The plane that carried the band across the country also carried a blackjack table, several hundred comic books, huge amounts of beer, 14 cases of whisky and 3,000 pounds of cold cereal.

LONDON (Reuter) — London's Shaftesbury Theatre was closed Friday night due to the 2,00 0performance there of the hit musical Hair—after part of the ceiling collapsed.

The theatre was empty when plaster crashed onto the stage and the first rows of seats.

A building inspector ordered it closed indefinitely.

The Shaftesbury, built in 1911 with 1,300 seats, was to have been demolished in September to any event.

The show's executive producer, Bob Walsh, decided Friday night that Hair will not reopen.

BEAR SPOT

Polar bears in Canada are found mainly in the Hudson Bay and James Bay areas.

WHY PAY MORE?
WE SELL CHICKEN DINNERS FOR ONLY 99¢
Every Monday, Tuesday, Wednesday and Thursday
ALL YEAR LONG
Between 4 p.m. and 8 p.m.
A COMPLETE DINNER
● 2 PIECES A & W CRUSSY CHICKEN
● GOLDEN FRENCH FRIES
● DELICIOUS BUTTERED BUN
● TANGY COLE SLAW
A DELICIOUS DINNER
173 Dundas E. Belleville 962-8212
A&W
89 Dundas E. Trenton 392-5151

Quinte Mall Cinemas
ENTER FROM QUINTE MALL SHOPPING CENTRE
— Now 6th Week —
ASK THOSE WHO HAVE SEEN IT.
20,000 PATRONS CAN'T BE WRONG!
ROBERT ALDRICH production of THE POSEIDON ADVENTURE
TWENTIETH CENTURY-FOX
Adult Entertainment
Shows At 7:00 - 9:05
Cinema 1

It's the year 2022. The year of
SOYLENT GREEN
People need it... in the year 2022.
Adult Entertainment
TODAY
Shows At 7:00 - 9:10
Cinema 2
NIGHTLY FROM 7PM, including SUNDAYS
PHONE 968-7236 FOR INFO. FREE PARKING

SERVING SINCE 1911 IN WATERLOO
—ONTARIO'S SECOND LARGEST UNIVERSITY CITY
...with our limited enrolment you are important
We've changed our name, but we haven't changed the quality of our education. We're small enough (1,800 in the Arts division) so that you are important, and you count. At compact, friendly WLU you get to know your fellow students and the faculty.
Waterloo Lutheran University
announces that it will become a provincially assisted university on November 1, 1973, and will be known as
wilfrid laurier university
FACULTY OF ARTS & SCIENCE
SCHOOL OF BUSINESS & ECONOMICS
COUNCIL OF GRADUATE STUDIES
GRADUATE SCHOOL OF SOCIAL WORK
WATERLOO LUTHERAN SEMINARY
Federated with the University
Admission is open to qualified Grade 13 students, a limited number of high-achieving Grade 12 students and to adults who may not have completed high school.
Full and part-time studies available
We are still accepting students for Fall.
For information write to
THE REGISTRAR (519) 884-1970
WILFRID LAURIER UNIVERSITY, 75 UNIVERSITY AVENUE WEST, WATERLOO, ONTARIO N2L 3C5

FULL CARD WINS
$400.00
(Divided Equally)
KINGO
– SERIES 24 –
TODAY'S NUMBERS
46 - 32
50 NUMBERS HAVE BEEN CALLED TO DATE
45, 9, 51, 52, 23, 2, 16, 65, 69, 50, 26, 41, 44, 67, 35, 75, 55, 27, 10, 1, 49, 36, 4, 72, 22, 38, 39, 13, 7, 43, 66, 21, 18, 37, 12, 19, 11, 71, 56, 68, 53, 33, 61, 54, 15, 20, 24, 74, 46, 32.
SPONSORED BY THE BELLEVILLE KINSMEN CLUB INC.
SERVING THE COMMUNITY'S GREATEST NEEDS
MASTER CARD ON DISPLAY - 321 FRONT STREET
PROVINCIAL LICENCE No. 11188

FOR LAMPS AND SHADES
Visit
LIGHTING UNLIMITED
2nd Floor
SMITH DOMINION HARDWARE
214 FRONT STREET DOWNTOWN BELLEVILLE
Free Parking Stamps with any purchase. Park in the New Upper Front Street Attendant Operated Municipal Parking Lot and Use Our New Rear Entrance.

LEGION
Royal Canadian Legion
Branch 99
Licence No. 111413
BINGO BINGO BINGO
7:30 P.M.
AT
LEGION HALL PINNACLE STREET
WEDNESDAY, JULY 25th
Everyone Welcome — Admission Card 25c
JACKPOT $150.—55 numbers—$35. Ball-out
Earlybird Game — Regular Games
Special Games — (Share the Wealth)
Jackpot — Door Prizes
LEGION

KINSMEN
KINSMEN SPECIAL
SOCIAL EVENING
EVERY TUESDAY
TOBE'S COUNTY GARDENS
(ROSEMORE)
Sponsored by Kinsmen Club of Belleville, Inc.
● Early Bird Special 7:30 p.m.
● Special Ball Out 7 Games, No. 1 - $25. No. 2 - $20
● Share The Wealth Games
Admission 25c - Regular Games 15 for $1.00
Free Transportation from Central Taxi
Snowballs No. 1 - 55 nos. $55. — No. 2 - 50 nos. $125.
KINSMEN

What the Stars Say

By JEANE DIXON

Tuesday, July 24

Aries (March 21-April 19): Pitch in to bring plans into reality. Try—just be sure you keep your lines of personal communication open.

Taurus (April 20-May 20): Avoid rush, even though everything seems behind schedule. You tend to be overly cautious; strive for deeper understanding.

Gemini (May 21-June 20): Endless conversation rounds diminish allowing an opportunity for sentimental catch-ups. Share something of beauty.

Cancer (June 21-July 22): Be willing to let go. What is lasting, find deeper freedom. Old friends offer pleasant surprises in subtle ways.

Leo (July 23-Aug. 22): Forcing issues creates confusion, may keep a friendship from developing. You expect too much of people.

Virgo (Aug. 23-Sept. 22): The pursuit of wisdom comes on strongly, is affected by local circumstances. Consider others' feelings.

Libra (Sept. 23-Oct. 22): Ordinary diligence produces a surprising result as most matters tend to right themselves. Be a generous winner.

Scorpio (Oct. 23-Nov. 21): Although this is the bottom of your earning cycle, things really come to hand if you're on the right track.

Sagittarius (Nov. 22-Dec. 21): Improve your dietary habits without fuss. Cheerful company solves some awkward problem or long-term inconvenience.

Capricorn (Dec. 23-Jan. 19): The lighter side of living should prevail today. Go along with good friends and neighbors enjoying available leisure.

Aquarius (Jan. 20-Feb. 18): New ideas become routine or more serious—think before you plunge into experiment.

Pisces (Feb. 19-March 20): Concentrate on projects that are most important to you, follow up on useful contacts, recent turns of circumstances.

MANY BIKES

CALGARY (CP) — The Calgary Safety Council says the awakened interest in ecology has contributed to the increase in the number of bicycles in the city. In Calgary 27,000 multi-speed bicycles were purchased in 1970 and the bicycle population of the city now is estimated at more than 100,000.

TV ENTERTAINMENT

MONDAY

6.00—News (1) (6) (7) (8) (10) (13)
Party Game (11)
Meet the Press (12)
Meet the Chiefs (4)
Meet the Clown (5)
Bookies (13)
Pro Bowl Story (9)
Tell It to Frank Gifford (9)
Mission Impossible (11)
Truth or Consequences (12)
Hollywood Squares (13)
Patsy Bound (8)
Dick Van Dyke Show (10)
Hullabaloo (6)
Parvides Pranky (11) (12)
Scramble (4) (7) (10)
Gong Show (6)
Dating Game (8)
Get Smart (9)
Cannon (11) (13)

6.30—News (1) (6) (7) (8) (10) (13)
Party Game (11)
Meet the Chiefs (5)
News (4) (11) (12)
Meet the Clown (10)
Sportsworld (13)
North Country Sportsman (13)
Truth or Consequences (12)
Lawrence Welk (11)
To Tell the Truth (4)
Pro Bowl (7) (9)
Search of Jessica (10)
Truth or Consequences (4)
Truth or Consequences (6)
Mission Impossible (8) (9)
Penny Squad (8)

6.45—Meeting Centre (7) (10)
7.00—Meeting Centre (1) (6) (8) (13)
Party Game (11)
MOVIE: Mandingo (12)
MOVIE: The Last Hurrah (4)
Pro Bowl (5) (7) (9)
Bookies (10)
Medical Centre (4) (7) (10)
Medical Centre (6) (8) (13)
Truth or Consequences (11)
Lawrence Welk (12)
MOVIE: Cheaper by the Dozen (5)
Monty Python's Flying Circus (8)
Hockey Night in America (11)
Wonderful World of Joe Cocker (12)
Hawaii Five-O (4) (10)
Mannix (6) (13)
Sportsworld (7) (9)
8.15—All Star Baseball (7) (10) (11) (12)
Hawaii Five-O (4) (13)
Mannix (6)
Sportsworld (9)
8.30—Truth or Consequences (4)
Truth or Consequences (6)
Truth or Consequences (11)
Hamilton Tiger Cats (5) (12)
Penny Squad (8)

8.45—Meeting Centre (1) (6) (8) (13)
Party Game (11)
MOVIE: Mandingo (12)
MOVIE: The Last Hurrah (4)
Pro Bowl (5) (7) (9)
Bookies (10)
Medical Centre (4) (7) (10)
Medical Centre (6) (8) (13)
Truth or Consequences (11)
Lawrence Welk (12)
MOVIE: Cheaper by the Dozen (5)
Monty Python's Flying Circus (8)
Hockey Night in America (11)
Wonderful World of Joe Cocker (12)
Hawaii Five-O (4) (10)
Mannix (6) (13)
Sportsworld (7) (9)
9.30—Truth or Consequences (4)
Truth or Consequences (6)
Truth or Consequences (11)
Hamilton Tiger Cats (5) (12)
Penny Squad (8)

10.00—News (1) (6) (7) (8) (10) (13)
Party Game (11)
Meet the Press (12)
Meet the Chiefs (4)
Meet the Clown (5)
Bookies (13)
Pro Bowl Story (9)
Tell It to Frank Gifford (9)
Mission Impossible (11)
Truth or Consequences (12)
Hollywood Squares (13)
Patsy Bound (8)
Dick Van Dyke Show (10)
Hullabaloo (6)
Parvides Pranky (11) (12)
Scramble (4) (7) (10)
Gong Show (6)
Dating Game (8)
Get Smart (9)
Cannon (11) (13)

10.30—Truth or Consequences (4)
Truth or Consequences (6)
Truth or Consequences (11)
Hamilton Tiger Cats (5) (12)
Penny Squad (8)

10.45—Meeting Centre (1) (6) (8) (13)
Party Game (11)
MOVIE: Mandingo (12)
MOVIE: The Last Hurrah (4)
Pro Bowl (5) (7) (9)
Bookies (10)
Medical Centre (4) (7) (10)
Medical Centre (6) (8) (13)
Truth or Consequences (11)
Lawrence Welk (12)
MOVIE: Cheaper by the Dozen (5)
Monty Python's Flying Circus (8)
Hockey Night in America (11)
Wonderful World of Joe Cocker (12)
Hawaii Five-O (4) (10)
Mannix (6) (13)
Sportsworld (7) (9)

11.00—Truth or Consequences (4)
Truth or Consequences (6)
Truth or Consequences (11)
Hamilton Tiger Cats (5) (12)
Penny Squad (8)

11.30—Truth or Consequences (4)
Truth or Consequences (6)
Truth or Consequences (11)
Hamilton Tiger Cats (5) (12)
Penny Squad (8)

TUESDAY

■ All Star Baseball — Special — 6th All-Star Classic — Announcers Curt Gowdy and Tony Kubec. —Channels 7, 8, 11 and 12 — 8:15 p.m.

9.00—News (1) (6) (7) (8) (10) (13)
Party Game (11)
Meet the Press (12)
Meet the Chiefs (4)
Meet the Clown (5)
Sportsworld (13)
North Country Sportsman (13)
Truth or Consequences (12)
Lawrence Welk (11)
To Tell the Truth (4)
Pro Bowl (7) (9)
Search of Jessica (10)
Truth or Consequences (4)
Truth or Consequences (6)
Mission Impossible (8) (9)
Penny Squad (8)

9.30—Truth or Consequences (4)
Truth or Consequences (6)
Truth or Consequences (11)
Hamilton Tiger Cats (5) (12)
Penny Squad (8)

9.45—Meeting Centre (1) (6) (8) (13)
Party Game (11)
MOVIE: Mandingo (12)
MOVIE: The Last Hurrah (4)
Pro Bowl (5) (7) (9)
Bookies (10)
Medical Centre (4) (7) (10)
Medical Centre (6) (8) (13)
Truth or Consequences (11)
Lawrence Welk (12)
MOVIE: Cheaper by the Dozen (5)
Monty Python's Flying Circus (8)
Hockey Night in America (11)
Wonderful World of Joe Cocker (12)
Hawaii Five-O (4) (10)
Mannix (6) (13)
Sportsworld (7) (9)

10.00—Truth or Consequences (4)
Truth or Consequences (6)
Truth or Consequences (11)
Hamilton Tiger Cats (5) (12)
Penny Squad (8)

10.30—Truth or Consequences (4)
Truth or Consequences (6)
Truth or Consequences (11)
Hamilton Tiger Cats (5) (12)
Penny Squad (8)

10.45—Meeting Centre (1) (6) (8) (13)
Party Game (11)
MOVIE: Mandingo (12)
MOVIE: The Last Hurrah (4)
Pro Bowl (5) (7) (9)
Bookies (10)
Medical Centre (4) (7) (10)
Medical Centre (6) (8) (13)
Truth or Consequences (11)
Lawrence Welk (12)
MOVIE: Cheaper by the Dozen (5)
Monty Python's Flying Circus (8)
Hockey Night in America (11)
Wonderful World of Joe Cocker (12)
Hawaii Five-O (4) (10)
Mannix (6) (13)
Sportsworld (7) (9)

11.00—Truth or Consequences (4)
Truth or Consequences (6)
Truth or Consequences (11)
Hamilton Tiger Cats (5) (12)
Penny Squad (8)

11.30—Truth or Consequences (4)
Truth or Consequences (6)
Truth or Consequences (11)
Hamilton Tiger Cats (5) (12)
Penny Squad (8)

Educational TV

Cable Channel 2

MONDAY

10.00—Look and Learn
Love to Grow
Camping Women
Le Jardin Des Poupees
La Jardin Du Roi
Le Voisinage/Neighborhood
Le French Cook
For Pre-Schoolers Only
Journey Through the Ages
Science Is Fun
Music (6)
Math (6)
Carrousel
Carrousel
Carrousel

CP News Roundup

Women's Rights Split NDP

VANCOUVER (CP) — The issue of women's rights generated lively debate and revealed a split of sorts among delegates to the national convention of the New Democratic Party Saturday.

The meeting approved a resolution calling for a party-organized and financed conference on women within a year and another telling the NDP executive to uphold a 1971 resolution which instructed it to hire a full-time women's organizer.

But bogged down on a third, apparently uncontentious, resolution recommending that the organizer give top priority to preparing a policy paper on the federal government's royal commission report on the status of women.

It also demanded that the 1975 party convention—the next full meeting of the party—devote at least half a day to discussion of women's issues.

The resolution was on three votes—a show of hands that was too close to tell, a standing vote which convention chairman Gordon Wright said defeated the motion and a formal count which passed the resolution by a margin of 466 to 345.

Loud boos and hisses from opponents of the resolution—a large number of trade unionists among them—greeted the announcement of the tally.

Toll Heavy

WINDSOR, Ont. (CP) — Five Detroit men were killed in a two-car crash just south of here early Saturday, and two other men remained in hospital Sunday.

Mr. Justice Donald Keith said in his judgment that Gordon Duncan Wallace, 62, was either dead or near death from a heart attack when his car struck a woman in a crosswalk May 9, 1969.

He awarded Patricia Gordon, 30, a total of $6,500 and her husband Robert $3,102 in their suit against June Wallace, executrix of the Wallace estate.

Miss Universe

ATHENS (AP) — Margarita Moran, grand-daughter of a Philippine president and "pushed" into a beauty contest by her friends, began reigning Sunday as Miss Universe 1973.

The 19-year-old Philippine beauty was crowned Saturday in an ancient open-air theatre at the foot of the Acropolis.

Miss Moran edged out contestants from 69 other countries.

"I really did not want to enter any beauty competition," said Miss Universe, whose grandfather was Manuel Roxas, the first president of the Philippines. "My friends pushed me into it and here I am."

Beating Fatal

BUFFALO (AP) — A four-year-old girl police said was beaten by her stepfather a week ago died Saturday in hospital.

Homicide detectives said Paul Aula Jr., 24, beat Sophie Green-shaw in their Buffalo home because he "didn't like the way she looked at him."

Aula was charged with first-degree assault, but investigators said other charges will be filed now the child has died.

Two Killed

MONTREAL (CP) — Two men were killed and a woman injured early Sunday in a cafe shooting. The two dead men are Richard Desormiers, 26, of suburban Longueuil and Jacques Andre Bourassa, 23, of Montreal. Police said the shooting appeared to be the "settling of an account" and Mr. Bourassa apparently was an innocent bystander.

Dies in Arizona

MESA, Ariz. (AP) — Emerson Reid, former vice-chairman of the Canadian Board of Immigration Appeals, died Sunday in a Mesa hospital after undergoing surgery. He was 71.

Reid, of Toronto and Ottawa, had been public relations director for the department of veterans affairs and helped draft veterans legislation that was the model for the so-called GI bill in the United States.

Reid was a former city editor of the Toronto Star and once served as business manager for the Dionne Quintuplets.

RICHARD NIXON

At Low Ebb

PRINCETON, N.J. (AP) — President Nixon's popularity with the American public has fallen to the lowest point in his presidency, according to the latest Gallup Poll.

In a study published Sunday, 49 per cent of those polled expressed disapproval with Nixon's handling of the job, while only 40 per cent said they approved.

This represents a 28-point drop from his high ranking of 68 per cent approval in January. The sharpest decline ever recorded for a six-month period in Gallup polls on presidential popularity since the mid-1930s.

Five Killed

WAINWRIGHT, Alta. (CP) — Five members of a Lloydminster, Alta., family were among six persons who died Saturday in a head-on collision 36 miles east of here.

Dead are John Gerling, 43, his wife Margaret, 41, and their daughters Karen, 21, Carol, 20 and Brenda, 15.

Albert Smith, 69, of Edmonton, an occupant of the second vehicle also was killed in the accident.

Wainwright is about 120 miles east of Edmonton.

46 Ill

HAMILTON (CP) — Forty-six players of the 180-member Pembroke Imperials drum corps from Pembroke, Mass., were treated in hospital for possible food poisoning Saturday, but later all were released.

They were taken to Hamilton General Hospital when they complained of nausea and stomach pains.

The corps was competing in a Canada-United States international drum championship. It played at Toronto Friday and went from here to Brantford, Ont., for another segment of the competition today.

Dr. E. S. Pentland, chief medical officer for this area, said samples of food eaten by the corps were taken for analysis by the Ontario provincial laboratory here.

Heart Problem

BUENOS AIRES (Reuter) — Former Argentine president Juan Peron, who is expected to return to the presidency in September's elections, is suffering from a heart and circulatory problem, it was reported Sunday.

A specialist who has been attending the 77-year-old ex-president disclosed his condition, but said he could live for many more years, the Peronist newspaper Mayoria reported.

Miss Nude

LONDON, Ont. (CP) — Wearing nothing but a smile, a pair of shoes and a gorgeous tan all over her body, Nadia Bottai, a 25-year-old Collingwood, Ont., hair dresser was chosen the first-ever Miss Nude Ontario.

She won out over six other contestants at the Sommerset Nature Park near here.

Beulah Hermann of Melville, Sask., was second and Sylvia Bouchard of Montreal was third.

The winner receives a trip to the Bahamas for her victory. But before she can collect the prize, she will compete at the Miss Nude World (Canada) pageant to be held near Hamilton in about two weeks.

Some 1,500 spectators gathered to watch the outdoor event.

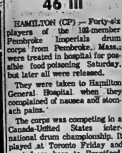

MITCHELL SHARP

Sharp Critical

OTTAWA (CP) — External Affairs Minister Mitchell Sharp has strongly reproached the French government for setting off a nuclear bomb in the south-ern Pacific.

He told reporters he was not surprised the French went ahead with the blast; but that the Canadian government regrets this very much indeed.

"We don't think it is of any benefit to France and certainly it's of no benefit to the rest of the world," he said Saturday.

Car Bombed

SUDBURY (CP) — A bomb exploded early Saturday on a car lot damaging a vehicle slated to become a police cruiser, gasoline pumps and breaking several windows. No one was injured.

It was planted under the new car which bore the insignia of Sudbury Regional Police.

The blast smashed windows in adjacent cars and knocked over ceiling tiles and windows in the garage.

20 Homeless

OTTAWA (CP) — Three city businesses were destroyed by fire Sunday that also left about 20 persons homeless and four firemen in hospital.

The Bank Street fire broke out in Electronic Wholesalers Co. of Canada Ltd. and spread to an adjacent restaurant and a second electronics firm, Arcnel Electronics Services Ltd.

Nixon May Seek to Continue As Ontario's Liberal Leader

FLORENCE, Ont. (CP) — Ontario Liberal Leader Robert Nixon in Belleville Saturday said he may seek to continue as party leader through another provincial election.

Attending a party dinner in this small Lambton County community, Mr. Nixon told reporters he has been giving the party leadership a lot of thought.

He said he would "not commit himself other than to say that there would be a contest for the leadership in October, and that he might possibly be one of the candidates.

He said he would really like the challenge of going into the next provincial election against Premier William Davis.

Mr. Nixon questioned the return of Chatham MPP Darcy McKeough to the provincial cabinet.

"I respect Darcy's abilities. He was a tough cabinet minister and is a tough politician.

"However, . . . a cabinet minister that has resigned under conflict-of-interest charges as Mr. McKeough did usually would not return to the cabinet unless either a by-election or a general election had been held and the candidate had been returned to office by the constituents of his riding," Mr. Nixon said.

"But that's a matter between McKeough and Davis. It does indicate though, that Davis doesn't have much talent on his backbench," Mr. Nixon charged.

"We're long overdue for a far-reaching cabinet shake-up.

Ace Dies

MIAMI, Fla. (AP) — Capt. Eddie Rickenbacker, a grade-school dropout who survived dogfights with the Red Baron to become a First World War flying ace and the guiding genius behind Eastern Airlines, died today in Zurich, Switzerland, Eastern officials said. He was 83.

In my 11 years in the legislature I haven't seen a more incompetent group of cabinet ministers. I'd have to think of it as a falling away of competence and confidence. This should be an important election issue two years from now.

"We feel that the people want and need smaller units and a local government that is truly local. This is where we think the election can be won."

The Liberal leader called on the provincial government to step in and halt the announced increase in automobile insurance rates scheduled to take effect Aug. 1.

"They shouldn't have the right to increase rates from three to 15 per cent across the province without some prior consultation with the government."

Mr. Nixon suggested the government should establish a review committee to hear all sides of the issue and that the increase should be held up for three months to allow the review committee to hear the proposals by the industry and report back to the legislature.

Mr. Nixon said he would be in the audience today when Premier Davis appears before the select committee studying the awarding of a $46 million contract to Canada Square, headed by Gerhardt Moog, a personal friend of Mr. Davis's.

"After 20 years in power, this government is faced daily with the problem of having to deal with the threats of undue corporate influence.

"They've got commitments to party members in every community and can't make proper, objective, tough decisions themselves. They have to respond too much to the political pressures of being in office over a 30-year span."

Mr. Nixon suggested that agencies of the government should be required as the government is to use the tendering system and not be allowed to continue with the proposal system as was used in the case of the awarding of the Hydro head office contract.

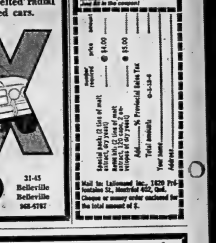

QUINTE HOMEBUILDERS' ASSOCIATION OF BELLEVILLE

PROVIDING A HIGH STANDARD OF EXCELLENCE IN BUILDING TECHNIQUES . . .

Comprised of some 50 companies whose aim it is to provide an educational forum to keep Quinte Builders up to date on the latest developments in building techniques and legislation concerning Canada's housing industry. Together, the Association strives to reach a standard of high ethical and building competence.

MEMBERS OF THE QUINTE HOMEBUILDERS' ASSOCIATION

SUPPLIERS

Northern & Central Gas Corp. Ltd.
Permanent Concrete Ltd.
Domlar Construction Materials Ltd.
Wilson Concrete Products Ltd.
Belleville Utilities Commission
The Canadian Coleman Co. Ltd.
Canadian Pittsburgh Industries Ltd.
Plane's Concrete Ltd.
Ontario Hydro Commission
Western Supplies Ltd.
Stradwricks (Kingston) Ltd.
Angelstone Ltd.
Lake Ontario Cement Co.
Oliphant Electric Co.
Moirs Schuster Ltd.
Ruddy Electric Wholesale Ltd.
A. A. Sills & Son Ltd.
Beaver Lumber Co. Ltd.
Robert Michaud Ltd.
Stirling (P.L.) Lumber Ltd.,
Tip Top Rug Sales & Cleaning
Southern Heating Supplies
Belleville Broadloom
H.J. McFarland Construction Co. Ltd.
Lambert Enterprizes
Rollins Lumber Co.
Donald Keller Ltd.

BUILDERS

Maurice H. Rollins Construction
Stanley Park Ltd.
Stan Klemencic Builder Ltd.
Chas. W. Lambert Ltd.
Sidor Construction Ltd.
R.H. Breault Construction
Mike DeMark Construction
Suburban Homes

SUB-TRADE

Horlock Electric Co. Ltd.
Jan TerHaar Painting
Loewen Htg. & Air Conditioning
Complete Rent-Alls
Bob Peake Wood Products
Peacock Plastering Service Ltd.
L. G. Byrd & Son
Roy Solmes Masonry Contractor
Browns Ornamental Iron Works
G & B Plastering
Raico Electric Ltd.
Wainfleet Plumbing Ltd.
Muttart Kitchen Centre
Percy Simpson

PROFESSIONALS

Gerald Joyce Realty Ltd.
Fraser & O'Neil Ltd.
J. E. McKinney Real Estate Ltd.
A. E. LePage Ltd.
Fraser & O'Neil Ltd.
Walter Watson Surveyor
Barry & Forchuk Real Estate Ltd.

ASSOCIATE MEMBERS

Central Mortgage & Housing Corp.
Housing and Urban Development
Wilson Concrete Products Ltd.
The Intelligencer
CIBC
City of Belleville
Chas. W. Lambert Ltd.
Jan TerHaar Painting
J. A. Logue, Building Inspector
The Belleville Advertiser
Geo. Carew, Building Inspector
Horlock Electric

Nixon Gets Two Subpoenas

Senate Watergate Probers and Prosecutor Both Want Tapes

WASHINGTON (AP) — President Nixon battled today in a legal no-man's-land to withhold Watergate evidence he admits can't prove his innocence.

He refused Monday to produce the Watergate-related tape recordings and documents voluntarily, and was served with subpoenas from the Senate Watergate committee and special prosecutor Archibald Cox.

The next step in the unfolding constitutional confrontation was scheduled for today, when Cox has promised to make public the wording of his subpoena by filing it in court.

Nixon has until Thursday to respond to the subpoenas, which he appears determined not to answer. Deputy press secretary Gerald Warren said the president has taken "a very firm position" against release of the material, either publicly or to a grand jury.

Nixon might ignore the subpoenas, risking moves that could find him in contempt of Congress or the courts. Or he might file them directly with legal motions asking a judge to quash them. Either way, the fight appears destined for ultimate resolution in the Supreme Court, which has never ruled clearly on whether a president may withhold evidence in a criminal case.

The White House refused to give the material either to the committee or to Cox, who are seeking it for different purposes.

Nixon wrote a personal letter to committee chairman Sam Ervin (Dem., N.C.), Consulting White House lawyer Charles Alan Wright wrote Cox.

Both letters said the constitutional separation of powers would be violated unless the tapes and documents were kept secret.

Nixon said he has listened to some of the tapes, and stated that they would not settle whether ousted White House counsel John Dean was telling the truth when he accused Nixon of participating in the Watergate cover-up plot. Nixon said Nixon discussed hush money and clemency offers in the Oval Office.

"The tapes are entirely consistent with what I know to be the truth and what I have stated to be the truth," Nixon said.

"However, as in any verbatim recording of informal conversations, they contain comments that persons with different perspectives would inevitably interpret in different ways."

Ervin scoffed at Nixon's claim that the doctrine of separation of powers gives him power to withhold the material.

"I am certain that the doctrine of separation of powers does not impose upon any president either the duty or the power to undertake to separate a congressional committee from access to the truth," he said.

Ervin accused Nixon of failing in his duty to provide "a high standard of moral leadership," and said he believes the scandal has surpassed the

NIXON
(Continued on Page 2)

THE INTELLIGENCER
Founded in 1834
Merged in 1930 with
The Ontario, founded 1870

Second Class Mail
Registration Number 1214

The Intelligencer

BELLEVILLE, ONTARIO, TUESDAY, JULY 24, 1973

THE WEATHER
WEDNESDAY
Some clouds.
Low Tonight 65
High Tomorrow 85

10c Per Copy
Carrier Delivered 70c Per Week

Jet Blasted
All Safe In Libya

BENGHAZI, Libya (AP) — The hijackers of a Japanese jumbo jetliner blew up the Boeing 747 today at the Benghazi airport a few minutes after they and their 157 hostages slid down an emergency chute. The hijackers were arrested.

Passengers and crew members who had been held hostage since Friday had run about a quarter of a mile from the plane when explosive charges set by the four hijackers went off in the cockpit.

Libyan troops armed with sub-machine-guns arrested the four hijackers.

The hijackers, who seized the plane shortly after it took off from Amsterdam Friday, kept it on the ground with 130 other persons aboard for nearly three days at Dubai, a Persian Gulf sheikdom.

Monday, they released an elderly Japanese couple from among the passengers, had the plane flown to Damascus and, after three hours there, ordered it on to Libya.

Everybody aboard slid down the emergency chute after the plane came to a stop at Benghazi, on the Mediterranean coast.

Members of the crew said no one was hurt during the evacuation, but blood was spurting from a cut above the eye of one old Japanese woman and her glasses were broken.

All the hostages looked worn out by their 30-day ordeal, and some appeared on the verge of collapse.

One young Japanese hostess kept telling Libyans trying to help her: "I'm all right, I'm all right." Then her knees buckled and a policeman carried her away.

Security men kept reporters and photographers away from the wreckage of the plane while the passengers were loaded into small buses and taken to the terminal.

Benghazi airport was closed to civilian traffic after the blast.

While in Dubai, the hijackers identified themselves variously as Sons of the Occupied Territory, Mount Carmel Martyrs Sada and the Japanese Red Army but never made clear whether they were affiliated with any known Arab guerrilla group.

Nor were their demands ever made public. There were unconfirmed reports that they demanded freedom for a Japanese terrorist serving a life term in Israel for the Tel Aviv airport massacre and that they also were seeking $5-million ransom.

36 Killed
Tornado Blamed For Ozark Crash

ST. LOUIS (AP) — The pilot of an Ozark Air Lines plane that crashed in a St. Louis suburb thinks he flew through a tornado and is sure the plane was hit by lightning. Authorities say at least 36 persons died.

Authorities said today they had reports of eight survivors in several area hospitals.

Ozark Flight 809, which originated in Nashville, Tenn., and was carrying 41 passengers and a crew of three, crashed into a wooded ravine Monday night during a violent thunderstorm.

The Federal Aviation Administration (FAA) said Arvid Linke, pilot of the turbo-prop Fairchild 227, radioed shortly before the crash that he believed he was in a tornado and that he had been hit by lightning.

Authorities recovered tapes of conversations between Linke and the control tower at Lambert Airport and began today to attempt to determine the cause of the crash that "lit up the sky."

Back Home

Ambassador Michel Gauvin chats with External Affairs Minister Mitchell Sharp (right) following return from Vietnam. Gauvin, ambassador to Greece, served for nearly six months as head of Canadian contingent on International Commission for Control and Supervision. (CP Photo)

Step Into Space

Dave Miller, 19, of Portland, Oregon, steps off Crown Point, east of Portland, to sail over trees and freeways to Rooster Rock State Park in a little less than two minutes. Miller built his glider himself. The Oregon State University pre-med student says his parents are cool to his hobby. "Around the house, the less said about it the better," he said. The drop from the top of the cliff is about 900 feet. (AP Photo)

The Weather

Southern portions of the province will continue to enjoy sunny skies today and Wednesday except for the extreme southwest, where cloud and thunderstorms will begin to build in tonight and Wednesday.

TEMPERATURES

	Max.	Min.
Today	83	59
One Year Ago	81	65

U.S. Official Says Canada Shunned Talks

WASHINGTON (CP) — Julius Katz, a deputy assistant state secretary, said Monday Canada had repeatedly rebuffed United States efforts to negotiate a joint pipeline policy.

The official made the statement under questioning before the Senate foreign relations committee, a one-day session called to investigate charges that his department had misled Congress on issues swirling around the $3.5-billion trans-Alaska pipeline.

Specifically, the state department was accused of disliking the Canadian government's stand on a proposed alternate route for the Alaska oil, south through Canada.

Canada Stepping Out
Prisoner Exchange May Be Affected

SAIGON (CP) — Canada's withdrawal from the International Commission of Control and Supervision (ICCS) in South Vietnam at the end of this month has thrown the commission's role in the release program involving Vietnamese prisoners into question.

It is understood that the three other (ICCS) members — Indonesia, Hungary and Poland — have been told privately that Canadians are committed to the exchange program only until Wednesday.

Vernon Turner, top-ranking Canadian in the ICCS Hanoi Ambassador Michel Gauvin returned to Canada Saturday, told the commission Canada has an interest in continuing the release program.

Release Halted

SAIGON ((Reuter) — Large-scale releases of Communist civilian prisoners were halted today when Communists personnel at Communist-controlled Loc Ninh tried forcefully to deter prisoners from asking to stay with the Saigon government side.

South Vietnamese officers supervising the release protested to the Viet Cong and to the International Commission of Control and Supervision (ICCS).

But he gave no undertaking of continued Canadian participation.

Meanwhile, a scheduled return of 537 prisoners by South Vietnam to the Viet Cong was carried out Monday. The release of the prisoners, about 40 of them disabled, was carried out at Loc Ninh, the Viet Cong headquarters town 75 miles north of Saigon, with the four ICCS countries supervising.

This was only a small part of a swap in which Saigon is to free 4,391 civilians and 32 military men in exchange for 252 civilians and 418 Saigon government soldiers held by the Viet Cong.

Hydro Facts Sought
Moog May Refuse File

TORONTO (CP) — Developer Gerhard Moog and the legislative committee investigating his $66 million deal to build a new Hydro headquarters may be on a collision course today.

Despite a speaker's warrant demanding the release of a file concerning discussions about financing for the Hydro building with a Swiss bank, Mr. Moog's lawyer indicated the file would not be made available to the committee.

Lawyer G. D. Finlayson said the file would be withheld after testimony Monday by Premier William Davis that he and Mr. Moog visited a Swiss bank while on a European holiday in August, 1971.

The warrant was served outside the committee room while Premier William Davis was still testifying in an unprecedented appearance before a select legislative committee. He said the friendship with Moog went back almost 15 years.

Committee counsel Richard Shibley, Chairman John MacBeth and Opposition Leader Robert Nixon, an interested spectator during Monday's hearings, said if the file is not produced, the legislature may have to be recalled to deal with the matter. It adjourned in June and was not scheduled to sit again until October 2.

Moog Denies Saying He Was Advising Davis

TORONTO (CP) — Developer Gerhard Moog denied today telling an Ontario Hydro official that he would be acting as a financial adviser to Premier William Davis when the two took a European holiday in 1971.

Mr. Moog took the witness stand today before the government's select committee that is investigating allegations of patronage in the Moog company.

Mr. Moog opened his testimony by reading a lengthy prepared statement detailing his business history and outlining the proposed Hydro project.

Later, under questioning by committee counsel, Mr. Moog said he didn't tell Hydro architect Kenneth Candy that he would be an adviser to the premier.

He said he just told the Hydro official that he would be going to Europe with the premier.

The furore was caused when Mr. Davis testified of a meeting he and Mr. Moog had with Swiss financial experts in Zurich in August, 1971.

Mr. Davis testified that at his request, Mr. Moog set up a meeting with Swiss financial experts in Zurich because the premier was concerned with backgrounding himself on the international monetary situation.

But, he said, the meeting was

MOOG
(Continued on Page 2)

Ehrlichman Says John Dean Lied

WASHINGTON (AP) — John D. Ehrlichman today told the Senate Watergate committee that John W. Dean lied.

Ehrlichman, once the chief domestic adviser to President Nixon, said he and others in the White House relied on Dean for information about the Watergate wiretapping affair.

Ehrlichman said in prepared testimony that ousted White House counsel Dean's story that the Watergate affair was the centre of attention at the White House is "false; that all the facts falsehoods" Dean gave the Senate committee.

"I do not suggest that we were all just too busy to have noticed," Ehrlichman said. "We did notice, and we kept informed through John Dean on the assumption that he was giving us complete and accurate information."

For Earlier Story See Page 5

For his own part, Ehrlichman said, "I sincerely do not believe I am guilty of any wrongdoing."

In a 30-page statement prepared for his appearance as 3 witness before the committee, Ehrlichman defended the Nixon administration against Dean. He accused Dean of a "gallery-pleasing repetition of the old story about fear and paranoia in the White House."

Ehrlichman's opening statement continued no response to the specific allegations against him. Dean says Ehrlichman ordered him to destroy material from wiretapper E. Howard Hunt's White House safe shortly after the Watergate break-in June 17, 1972, and said Ehrlichman authorized use of hush money to buy silence from the original Watergate defendants, among other things.

Ehrlichman insisted that Dean rarely informed him about Watergate despite Dean's testimony that the cover-up was a major concern of Ehrlichman and White House staff chief H. R. Haldeman. Ehrlichman said his log shows 32 meetings with Dean, eight of them on non-Watergate subjects.

Ben Wicks

Handcuffed Boy Killed

DALLAS, Tex. (Reuter) — A 13-year-old burglary suspect handcuffed and sitting in the front seat of a police patrol car was shot through the head and killed by a police officer early today. The boy, a Mexican American, had been taken from his home by officers along with his 13-year-old brother only minutes earlier as suspects in a service station burglary. The officer, Darryl Cain, 36, a five-year veteran of the force, has been charged with murder.

Still in Control

PORT AU PRINCE (AP) — President Jean-Claude Duvalier of Haiti assured his countrymen Monday that he remains in "full command" following a series of explosions that damaged the presidential palace here. In a taped broadcast repeated every half-hour, Duvalier said the explosions originated in a munitions depot near the palace.

Inside Your Intelligencer

Candidate for Ontario Liberal leadership blasts PCs' centralization policies. First page, second section.

- **Queen Alexandra School to become board of education offices. Page 2.**
- **Air Cadets learn gliding at Mountain View. Page 3.**
- **Need for rain becoming desperate in Quinte. First page, second section.**

Today's Chuckle

There seem to be three kinds of movies nowadays: the drive-in the walk-in and the look-around-and-side-in.

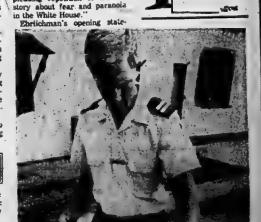

Ready to Leave

Capt. Joel Paton of Cold Lake, Alta., burns papers at the International Commission of Control and Supervision camp at Camau in the Mekong Delta, Canada quits the ICCS and Vietnam at the end of July. (CP Photo)

Queen Alex to Become Hastings Board Offices

Queen Alexandra School on the corner of Ann and Dundas St. East will become the administrative centre of education in Hastings county.

The school, closed in June because of decreasing enrolments in the east Belleville area, will be renovated at a cost of almost a half million dollars, the board decided last night.

Money for the renovations will not come in the regular board budget. It will be obtained from last year's surplus and the sale of the present buildings used for administrative purposes.

Administrative staff, now accommodated in four buildings, will be consolidated under one roof by Christmas.

Basic renovations, costing $11.87 a square foot for the 42,000 - square - foot building, will include replacement of the heating, plumbing and electrical systems, replacement of some flooring and construction to two stairwells required under fire marshall's regulations.

Further work may be undertaken later under winter works and similar programs.

The board expects to save $42,600 a year by consolidating its four offices. It will realize that number of employees by six and release three rented portables at the Bridge St. East and College St. offices.

The office at 208 Bridge St. East will be sold. The fate of the College St. office beside Quinte Secondary School is uncertain. The Avondale office of the plant department will be kept for warehouse purposes and the Trenton instructional media centre will also be kept and used for other purposes.

The important thing for people of the area is that we have retained the school and site for the future," director of education Eric Runacres said of Queen Alex.

Industrial arts and home economics will be taught in the basement until new facilities are incorporated into Queen Elizabeth School. The school grounds will continue to be used as park and playground.

Nixon

(Continued from Page 1)

Civil War as the worst tragedy in the U.S.

At least there were heroes and a spirit of sacrifice in the Civil War, he said. "I see no redeeming features in Watergate."

Each of the three subpoenaed seek not testimony, but evidence in the possession of someone, in this case the president. However, the similarities end there.

The papers served on Nixon by the prosecutor and the committee are different in what they seek, the authority on which they are based, and the ends to which the subpoenaed material is to be put.

As a result, the fights over them might well take divergent courses in the courts.

The Committee's chief counsel Samuel Dash said only four tapes are being sought in the four conversations Nixon was on and Dean.

The second committee subpoena seeks a number of White House documents bearing on the case.

By contrast, Cox has been seeking tapes of eight conversations involving not only Nixon and Dean but former White House aides Ehrlichman and H. R. Haldeman and former attorney-general John Mitchell.

The Senate committee seeks the tapes to settle publicly whether Nixon was involved in the Watergate cover - up. Cox wants the tapes to use in court while evidence in secret grand jury proceedings.

Ervin has said repeatedly the president invites the public to conclude he is guilty if he declines to furnish evidence that could shed light on the accusations against him. Cox said the public should make no assumptions about what is on the tapes.

"They may tend to show a there was criminal activity, or that there was none," he said.

Property Owner May Get A Break

West Moira Street property owner Frank W. Bedell may after all be saved the investigative expense of paying local improvement charges for a new water main across the rear of his property.

The city intends to construct a water main on Pepper Ave. on which Mr. Bedell has close to 500 feet frontage, but he is being advised that to help develop the land because of local improvement charges lack of a sanitary sewer.

And the city engineering department says because of the necessity of a pumping station, sewers are not likely to be installed in the manner of years.

In view of this, Mr. Bedell is objecting to payment of unless he can develop his land.

Mr. Bedell has been offered on several occasions seeking a solution to the problem and at the last meeting, Mayor Robin Jeffrey said there might be a way to help him.

The suggestion was that a one - foot reserve be established along Mr. Bedell's frontage with the city paying for the water main installation and then recovering frontage costs when the land was sold.

Council moved that an agreement be negotiated between Mr. Bedell and the city.

Renovations Cost More

Proposed additions and renovations to Moira Secondary School, originally estimated at about $3 million, have climbed by another $200,000.

Architect Thomas Hovitch explained the increased cost Monday night for trustees of the Hastings county board of education.

Because of "very poor soil" in the area, special footings are required. The $30,000 are required. The irregular design of the school dictates another $26,000 for additions.

Extra parking spaces will cost another $10,000 and furniture and equipment, will cost an additional $29,250.

Inflation, contingencies and professional fees account for the rest.

Final approval for the additions will not be requested by the board until about November, 1974, Monday night's agenda says, but another $10,000 and costs a detailed engineering study had revealed.

Board Approves BCI Renovations

Belleville's oldest high school, BCI, is good for another five to 10 years.

Despite lowered enrolments, the school built in the late 1920s, will maintain its student population at about 950. Students will be kept in the area necessary to keep the school alive.

Director of education Eric Runacres made the decision as trustees at Monday night's board meeting, when they approved renovations to the school costing about $45,000.

Chambers Hold Joint Meeting

TWEED (Special) — Tweed and Madoc Chambers of Commerce held a joint meeting at the Tweedsmuir Hotel Aug. 13 to discuss projects of interest to the two communities.

Also in attendance was Don Sutton, manager of the Belleville Chamber of Commerce.

Increasing numbers of tourists are registering at the Tweed information booth, reported Clyde Hall and the number of American cars parked on Tweed streets were larger than usual for this time of year. The number of requests for information about camp sites and land for sale has increased this year.

The Tweed brochure is completed and ready for distribution and a new brochure showing maps of the Trent-Rideau Trail is being printed. Two signs will be erected advertising the Trent-Rideau Trail. One at the brochure and signs will be met from the donation of the Highlands of Hastings and the Land O' Lakes Tourist Associations. The annual grant was unanimously applied to the cost of operating the Tweed information booth. It is self-supporting this year because of a special grant received by the booth.

The girls, Cheryl Rashotte, Sally Courneya and Margaret Woodfrey will conduct the annual Chamber of Commerce membership campaign.

Bahamian Holiday Coming Up

Milford Walker, owner of Radio Shack on the Front of St. and trustee with the Hastings county board of education; was the winner of the draw for a holiday in the Bahamas, drawn by Mayor Robin Jeffrey Saturday afternoon. The screwdriver - a night vacation on Paradise Island was the grand prize in Fiesta Days, sponsored by the Downtown Association. Association president Al Trotter assists Mayor Jeffrey with the draw.

Obituaries and Funerals

ARTHUR PERCY ABRAMS
Marysville

The funeral for Arthur Percy Abrams of RR 1, Marysville was held at the Wartman Funeral home, Musgrave with interment in Riverside Cemetery, Napanee.

Rev. Thomas Page officiated and bearers were Gerald Symons, Fred Lafferty, George Marshall, Jack Bennett, Harold Brand and Clarency McTaggart.

Mr. Abrams died in Lennox and Addington County Hospital July 13, 1973. He was born at Sillsville in North Fredericksburgh township, the son of the late George and Grace Abrams. They later moved to the Newburgh district, where he lived for several years before moving to Kingsford.

He is survived by his wife, the former Bernice Pybus, three daughters, Mrs. Dennis (Marion) Baker, Mrs. Garfield (Pat) Wilson and Carolyne, at home and a son, Timothy, also at home.

He was the brother of Joseph of Odessa, Harold of Varney, Charlie of Roblin, Fred of Sillsville and Mrs. Herbert (Ida) Brooks. There are four grandchildren, Irvine and Alan Baker and Jeanne and Tony Mr. Abrams was predeceased by a brother, Ernest.

MRS. HARRY R. "Barney" PARSONS
Carbyrille

Mrs. Anna Beatrice Parsons, wife of Harry R. "Barney" Parsons, 5th concession Thurlow, died Saturday as a result of a drowning accident. She was in her 54th year.

Daughter of the late Mr. and Mrs. James Phillip Ray, she was born in Thurlow and was a member of Bridge Street United Church.

A hairdresser by trade Mrs. Parsons was a member of the Sales and Ad Club, was a past president of the Downtown Business Association and a member of the Ontario Hairdressers' Association.

Aside from her husband, she is survived by a son Harry W. Parsons of Belleville, a daughter Mrs. Donald (Kerry) Webb of Pickering and four grandchildren. A brother, Phillip Ray, lives in Southern California while a sister, Mrs. Eldwood (Helen) Free, lives at Lemoore, Ont.

Dr. Harry M. Davis will conduct the funeral on Wednesday with service at 11 a.m. at the John R. Bush Funeral Home. Interment Elmwood, Cemetery.

MISS MARY FAHEY

Funeral service was celebrated yesterday at St. Mary's Church in Marysville for Miss Mary Fahey who died Friday at the age of 79.

Fort Henry Guard To Honor Founder

The founder of the Fort Henry Guard, Donald Way, will be honored this Friday at the second reunion of the guard.

Besides honoring Mr. Way, the Fort Henry Guard Association at Old Fort Henry in Kingston, formed in 1966 will see the reunion of almost 200 of the 800 membership, some coming from as far away as California and Southern.

During the afternoon ceremonies at Fort Henry, which include a parade of the Fort Henry Drums and a display of 1867 drill and arms movement and a bar-b sequence, Mr. Way will be presented with an honorary guardsman plaque and a tooled leather folder of photographs.

During the banquet association with Fort Henry which be lived for several years before moving to Kingsford.

He is survived by his wife, the former Bernice Pybus, three daughters, Mrs. Dennis (Marion) Baker, Mrs. Garfield (Pat) Wilson and Carolyne, at home and a son, Timothy, also at home.

He was the brother of Joseph of Odessa, Harold of Varney, Charlie of Roblin, Fred of Sillsville and Mrs. Herbert (Ida) Brooks. There are four grandchildren, Irvine and Alan Baker and Jeanne and Tony Mr. Abrams was predeceased by a brother, Ernest.

SARAH ANN HILL

A funeral service for Mrs. Sarah Ann Hill was held Friday at the Thompson Funeral Chapel.

Rev. Peter Tell conducted the service and interment was in Belleville Cemetery.

Bearers were William Potts, Calvin Robertson, Gordon Robertson, Wilfred Johnston, Frank Benson, Kenneth Baker.

GARDINER DUFF

The funeral of Gardiner Duff, former Front Street druggist, was held Monday morning from the Finnston and Luscombe Funeral Home where service was conducted by Rev. Leslie Dean. Interment was in Belleville Cemetery.

The bearers were Keith McCoy, Ross Schryver, Court Miller, Stan Reston, Ray Lockyer and J. Young.

Business Sold

TRAVEL, indeed on ma

Davison and Davison, Front Street insurance brokers and travel agency, are bowing out of the travel agency business after 22 years.

The travel business of the above firm has been sold to A. D. (Tony) Warren, who has been employed there in the same location under the trade name Davison and Davison.

Mr. Warren has been associated with Davison and Davison for the past seven years and is well versed in the travel business.

The Davison and Davison insurance business will continue to be conducted by Mr. Davison at a new location to be announced.

Witnesses To Montreal

Jehovah's Witnesses from the Belleville area will join the 25,000 delegates expected at Montreal's Expo 67 from Aug. 24-29.

For the families who will attend, the assembly will be an advanced course in Bible study. Those from this area will be led by Thor Jensen, presiding minister of the local congregation.

Alarm Box

Belleville firefighters responded to the following call Monday.

11:46 a.m. . . Harris Cres. and Tracey St., small grass fire.

Moog

(Continued from Page 1)

only to background himself, not to discuss provincial government financing.

Mr. Davis told Mr. Shirley the meeting was attended by himself, Mr. Moog and two financiers. At the end of the half hour meeting Mr. Davis said Mr. Moog advised him the financiers in a language other than English, but he didn't know what the discussion was about.

The premier told the committee, investigating allegations of political patronage and favoritism to the Moog company, that he did not know if the developer was discussing possible financing of the Hydro project with Swiss bankers.

When brought up about the confrontation with the committee was the counsel of Mr. Moog's lawyer, G. D. Finlayson, to produce the file of correspondence on possible financing between Mr. Moog's company and Swiss bankers after the Davis and Moog families returned from their vacation.

Mr. Finlayson said publication of the file would be "ruinous" as the Swiss banking since Swiss - banks are notoriously sensitive about correspondence that they have with regard to loans, and if the bank's name is identified or the name identified with whom he spoke are identified, then there is very little likelihood at all that Mr. Moog will get any source of funds available in the future, and Mr. Moog is unlikely to receive any comfort from any Swiss source."

The lawyer for Canada Square remained adamant despite assurances from committee chairman John MacBeth that the committee would blank out the names of the banks and individuals before tabling the document.

Premier Davis sat quietly in the witness chair while the legal discussions were going on.

Under questioning from James Renwick, Mr. Davis said he is financing a new Hydro building.

He also told Mr. Shirley that he had no knowledge of what campaign contributions, if any, Mr. Moog had made to the Tories and emphasized his friendship with Mr. Moog had absolutely no bearing on the awarding of the Hydro contract from his department.

"I assure you that whatever contribution, if any, (Mr. Moog) may have made has no relevance to the awarding of the contract," the premier testified.

Industry Refuses

It could cost the town's Public Utilities Commission $50,000 if it had to install a services main across land owned by Belleville Industries.

Town council recently granted Belleville Industries Ltd. permission for service at a cost of nearly $100,000 to be borne by the latter.

The PUC asked the company to be examined the land granted across the property to house water mains to service the industry.

The company said no, and this would force the PUC to skirt the property with an additional 1,700 feet of line, Dana Hooker PUC manager said.

The refusal was a verbal one and the PUC was decided to wait until the decision comes in writing. A company official said his firm did not want the land split.

Charles Hilton, a commissioner and the strongest opponent of the free service policy in the first place, said "we're doing all these nice things for nothing."

BIRTH

CLARKE — Carroll and Evelyn wish to announce the arrival of their daughter Elizabeth Christine on the Belleville General Hospital on July 21st, 1973 at 7:30 p.m. 11½

DEATHS

BRYCE, Andrew — (Organist and choir master, Forest United Church) — Suddenly at Belleville General Hospital on Saturday, July 21st, 1973, Andrew Bryce, beloved husband of Jean Bryce, dear father of Mrs. Ronald (Mrs. Catherine) Bryce, Mrs. George Sawyer, Mrs. Gordon (Mrs. Jean) Bryce, Mrs. Robert (Mrs. Ruth) Hunting and the late Mrs. Ernest (Mrs. Mary) Whitehead. Resting at the Thompson Funeral Chapel, 24 Bridge St. East, Belleville, where funeral service will be held on Tuesday, July 24th, at 2 p.m. Interment Belleville Cemetery.

MUIR (Child) Irene — Of 302 Pinnacle St., Belleville, at Belleville General Hospital Tuesday, July 24, 1973, in her 71th year, daughter of the late Sir and Mrs. W. Tyndale. Beloved wife of the late Rev. Alexander Prentice, dear mother of Wallace Muir, Calif.; Janet (Mrs. Reg) Donovan, Belleville; Dorothy (Mrs. Frank McGillivray), Toronto, also survived by 5 grandchildren.

Mrs. Muir was a member of the Thompson Funeral Chapel, 24 Bridge St. East, Belleville, where service will be held on Thursday, July 26th, at 2 p.m. Interment Belleville Cemetery.

PARSONS, Mrs. Anna Beatrice — Of R.R. 1, Corbyville as a result of drowning accident on Saturday, July 21, 1973, in her 54th year. Beloved wife of Harry R. "Barney" Parsons, dear mother of Harry W. Parsons, Belleville and Mrs. Donald (Mary Kerry) Webb, Pickering, dear sister of Phillip Ray, Mt. Pleasant and Mrs. Thurlow, Mrs. Elwood (Helen) Free, Lemoore, Calif., also survived by 4 grandchildren.

Funeral service is resting at the Thompson Funeral Chapel, 24 Bridge St. East, Belleville, where service will be held on Tuesday, July 24th, at 2 p.m. Rev. Dr. Harry Davis officiating.

Interment Belleville Cemetery.

Memorial donations to Belleville General Hospital would be appreciated.

PARSONS, Mrs. Anna Beatrice — Of R.R. 1, Corbyville as a result of drowning accident on Saturday, July 21, 1973, in her 54th year. Beloved wife of Harry R. "Barney" Parsons, dear mother of Harry W. Parsons, Belleville and Mrs. Donald (Mary Kerry) Webb, Pickering, dear sister of Phillip Ray, Mt. Pleasant and Mrs. Thurlow, Mrs. Elwood (Helen) Free, Lemoore, Calif., also survived by 4 grandchildren.

Funeral service is resting at the Thompson Funeral Chapel, 24 Bridge St. East, Belleville, where service will be held on Tuesday, July 24th, at 2 p.m. Rev. Dr. Harry Davis officiating.

Interment Belleville Cemetery.

Memorial donations to Belleville General Hospital would be appreciated.

O'BRIEN, Lynne; Dudbury, Robert G. Stevens and Toronto Survived by 12 grandchildren and 2 great grandchildren.

Resting at Thompson Funeral Chapel, 24 Bridge St. East, Belleville, where funeral service will be held on Thursday, July 26, at 2 p.m. Rev. Dr. Harry Davis officiating.

Interment Evergreen Cemetery, Toronto.

SHOEMAKER, Mrs. May — Suddenly at Belleville General Hospital on Saturday, July 21st, 1973, Mrs. May Shoemaker, 23 Dundas St. East, in her 84th year. Beloved wife of William Roy Woodrow, Ottawa, Mrs. Shoemaker was also survived by 2 daughters, Jo-Anne (Mrs. Donald Hall), Belleville and Mrs. Gordon (Mrs. Margaret) Bowerman, Ottawa and 4 grandchildren Kathy Anne and Peter Hall, Belleville and Mrs. Bowerman's grandchildren, Belleville.

Resting at the Thompson-Howe Funeral Chapel, 208 Bridge St. East, Belleville until 12 noon Monday, July 23, 1973 when funeral service will be held in Bethel United Church on Wednesday, July 25 at 2 p.m.

Interment Belleville Cemetery, Township of Thurlow. 7y23-24

IN MEMORIAM

REID — In loving memory of my dear husband Ernest Reid who passed away on July 24th, 1972.
1966

Our hearts your memory treasure,
Always tender, fond and true,
Always sweet and dear to memory,
Always in our thoughts you are.
—Sadly missed and always remembered by wife Ethel, dad and children and sisters.

CARDS OF THANKS

I wish to express my sincere thanks to relatives, friends, neighbours and nurses, from North and South and East and West of Canada and those who sent me cards and to thank you all for being so kind to me while I was in hospital and since I came home and am in bed. — Mrs. Apt. 306. Thank you once again. — Mrs. Ivan Joe and Martha Reid.

T. E. M. LAST & SON
CUSTOM
PICTURE FRAMING
CUSTOM OR ASSIST 57.
4 CLOVERLEAF DRIVE
PHONE 962-4213

SUPER SPECIAL!
NOXZEMA
DEODORANT
Super Dry - Scented and Unscented - 10 oz.
Sugg. List 1.59
1.09
THIS WEEK ONLY!
OPEN
ALL DAY
WEDNESDAY
EVENINGS INCLUDED
Geen's
Prescription Pharmacy
OVER 135 YEARS OF FRIENDLY SERVICE
Open 7 Days a Week
PHONE 962-4551 - WE DELIVER
SMALL DELIVERY CHARGE ON DISCOUNT SPECIALS

TENDERS
TENDERS REQUESTED FOR THE DEMOLITION OF BUILDINGS AT 288 CANNIFTON ROAD, LOWEST OR ANY TENDER NOT NECESSARILY ACCEPTED. TENDERS MUST BE IN BY JULY 27TH.
ARTHUR KEEGAN
ON BEHALF OF BELLEVILLE YARDMEN BENEFIT FUND INCORPORATED.
Replies to be addressed c/o Arthur Keegan, 81 Homewood Dr.

THE ADVANTAGES OF ONTARIO BUSINESS COLLEGE
You get individual attention.
ONTARIO BUSINESS COLLEGE
25 VICTORIA AVE.
BELLEVILLE
PHONE 962-6871

THE CORPORATION OF THE CITY OF BELLEVILLE

PROCLAMATION

CIVIC HOLIDAY

Monday, August 6, 1973

I hereby proclaim Monday, August 6th, 1973, as a Civic Holiday in the City of Belleville and respectfully request that it be observed as such.

DATED AT THE MAYOR'S OFFICE this 1st day of August

ROBIN JEFFREY, MAYOR.

Andrew Bennie

Leading Community Musician Is Dead

PICTON — Funeral services will be held here on Wednesday afternoon for Andrew A. Bennie, organist and choirmaster for 25 years at Picton United Church.

Mr. Bennie died at Prince Edward County Memorial Hospital on Sunday following a brief illness. He had been active until shortly before his death and conducted the United Church choir last month during the annual service at the Old White Chapel.

Mr. Bennie, who was 62, first mastered the organ as a youth of 18 in Winnipeg. In 1942 he moved to Arnprior and in 1947 settled with his family in Picton.

His knowledge of music spread through the community when he became music supervisor of Picton, Wellington and Bloomfield public schools as well as St. Barbara's school at Camp Picton. Mr. Bennie held this job until 1958 when his work load was cut to lessons at Queen Elizabeth school in Picton. He organized a school band and choirs and introduced a handbell choir.

The handbell choir included 10 musicians and it performed at Belleville Collegiate and many local churches.

In 1962 Mr. Bennie grouped 14 choirs from community churches to present the Kiwanis Carol Festival that became an annual event in Prince Edward.

Last October the congregation of Picton United Church organized "Andy Bennie Sunday" to honor its organist of 25 years.

Mr. Bennie was president of the Canadian College of organists (Bay of Quinte Centre) an organization for musicians wishing to improve their professional standings. He was also a member of the Ontario Registered Music Teachers and the Ontario Music Educators (school music) and the Canadian Handbell Association.

Funeral service will be held at 2 p.m. Wednesday at Picton United Church with Rev. Robert Sherwin and Rev. Stephen Spurrell officiating. Prince Edward Lodge AF and AM no. 18 will hold services tonight at 7.30 at the Whattam Funeral Home.

Mr. Bennie is survived by his wife, the former Julia Pitt, son, James, of Picton, a sister Mrs. E. (Nancy) Fawcett and a brother Robert, both of Winnipeg. He was predeceased by his parents the late Mr. and Mrs. George Bennie and by brothers Wallace and James.

Ready to Go Soaring

Air cadets watch glider being towed down runway at Mountain View Monday.

When aloft, light aircraft towline is release permitting glider crew to go soaring over Bay of Quinte countryside. Stationed at Canadian Forces Base Trenton, for six weeks of summer vacation, 30 Ontario cadets are learning to fly gliders out of airfield south of Belleville.

Storm Relief Fund Opens in Brighton

BRIGHTON — Reeve Dorothy Brintnell has donated a years' municipal salary of $1,-000 to start a relief fund in this storm-struck community.

The fund opened Monday through a local bank.

The provincial government declared this village of 3,000 a disaster area following the July 13 storm which uprooted trees, damaged homes and property and wrecked the 90-year-old town hall. A church was also badly damaged.

The government will match every private dollar donated to the relief fund for rebuilding houses and public buildings.

A special committee has been set up to organize a fund drive. Municipal councils and industry in the area will be asked for donations.

Contributions can be sent to Village of Brighton Disaster Relief at the Canadian Imperial Bank of Commerce here.

Two Escape Injuries

QUEENSBORO — Two young women escaped injury when their car rolled on the Queensboro Road, north of Highway 7, Monday night.

Provincial police said Katherine Villneff, Spring St., Tweed, lost control of her car as an oncoming vehicle approached. Miss Villneff and a passenger, Connie Gordon, RR3, Madoc, escaped with a shaking up.

Damage to the 1971 car was estimated at $1,500.

High Water Cleans Beach

PRESQU'ILE — This year's high water in Lake Ontario has had its benefits at Presqu'ile Provincial park.

The park's beaches — some of the widest, longest stretches of white sand on Lake Ontario — have always been plagued with dead alewives.

The small fish become trapped in pools when the high waters of spring recede. The result, in places, has been to tinge the air with distinct aromas.

This year's high water may have flooded campsites and beaches. But alewives, for once, escaped being trapped, and the flooding left a clean, dry beach about 50 feet wide in spots, reports the ministry of Natural Resources.

Although the beach is narrower than in other years, parks workers have been grooming it since the park opened for another season.

The park — a 2,000-acre isthmus jutting into Lake Ontario — has 520 sites for campers.

Airmen Home After Sahara Relief Missions

TRENTON — The first of Canada's air relief personnel returns from Ghana today after nearly three weeks flying supplies to drought-stricken sub-Saharan countries.

The 31 airmen are expected at Canadian Forces Base Trenton, aboard a Hercules aircraft which was scheduled to touch down at 4.40 p.m. at the base.

A total of 26 are based at Trenton and the remainder at Ottawa and Edmonton.

Over Quinte Country

Aloft over Bay of Quinte countryside, glider is hauled through air before release of aircraft towline. After that, there's only the sound of the wind rushing by as aircadets manipulate gliders on air currents.

Union Officers Suspended at Distillery

WINDSOR, Ont. (CP) — The international headquarters of the Distillery Workers Union has suspended the entire executive of Local 81 employed at Hiram Walker and Sons here, it was learned today.

Local 81 has been feuding with the international for some time, saying it is not giving Canadian locals enough autonomy or properly representing them in labor disputes.

At Mountain View

They're Gliding Through the Air

MOUNTAIN VIEW — Only the whisper of wind betrays motion in the tranquility of gliding for air cadets training at the airport here.

For a select group of air cadets from across the province this summer means a once-in-a-lifetime experience of flying.

The 30 cadets, chosen on a scholarship basis and screened by provincial cadet organization, began solo flights Monday and will continue for the next four weeks developing skills which will hopefully be rewarded by the Department of Transportation. The end of the summer could mean permanent licences for pilots.

The gliding school has been held at Mountainview for the past two years and recipients of the glider scholarship held high in esteem by cadets attending two-week camp at CFB Trenton.

"It's special to be a part of the program and a lot of personal discipline must be learned," said one cadet.

Instructors here agree. They say that the atmosphere is relaxed in comparison to other training courses. "We expect 100 percent from cadets when they are in the plane. They work very hard for the relaxation on the ground."

Because of the increased use of Mountainview as a glider training station, more equipment is on hand plus two Cessna aircraft for power towing.

In the past gliders were catapulted into the air using winches.

Cadets during their first flights are accompanied by instructors. The Cessna pulls the craft to about 1,200 feet and from then on the glider pilot searches for the air currents that will take it up.

Gliding is the sport that can make five minutes feel interminable when nothing keeps the craft aloft but the elements and the skill with which air currents are sought out by the pilot.

More than 50 flights a day lift off the runways. Many of these flights are familiarization runs to give all the cadets a chance to see what flying is all about.

All cadets from CFB Trenton have the opportunity to glide, though only the selected 30 can work towards obtaining licences.

Apart from extensive practical training in the glider, cadets attend intensive courses in all areas related to flying. These include the study of thermals (air currents which keep gliders aloft).

The program, instructed by men who give their holidays to come to the airport, is completely subsidized with no cost to students. All costs are absorbed by the Air Cadet League and the Ministry of National Defence.

Most of the cadets, in describing the flights, talk of the silence and the feeling of motionless.

I wanted the course because it is a challenge," is another popular respond.

Hydro Meetings Begin

HAMPTON — The first of a series of public meetings to discuss the route of a proposed Ontario Hydro power line from the new Lennox generating station, was held in this Ontario-area community Monday night.

Similar meetings are scheduled this week and next week in the Quinte area, as Hydro officials discuss three alternative routes for the 100-mile, 500,000-volt power grid between Bath and Oshawa.

More than 300 rural residents attended the meeting here and came up with another alternative.

Hydro officers said they have data about the fourth alternative favored by local residents.

"We will take a look at their proposals," said Art Maser, senior planning engineer for Hydro.

Meetings will be held for residents of Brighton, Cramahe and Seymour townships July 27 and July 30 at Northumberland Secondary School in Brighton.

Thurlow, Tyendinaga, Huntingdon, Hungerford and Richmond townships will meet Aug. 2 and 3 at Holy Name of Mary School, Marysville. All meetings begin at 8 p.m.

Motorcyclist Is Charged

PICTON (Special) — a young Milford area motorcyclist, Danny Webster Greene, has been charged with careless driving and driving without a licence as the result of a rear-end crash involving two motorcycles in Picton Sunday night.

Police said the motorcycle being ridden by Mr. Green struck another ridden by Ron Klaver, 18, of RR8, Picton as the Klaver machine slowed to make a turn at the corner of Paul and Main Streets.

Both riders were taken to Prince Edward county hospital. Damage to the Green machine totalled $700 and to the Klaver motorcycle $300.

In another accident on the Black Creek Road Monday afternoon, eight-year-old William Nye, RR 6, Picton, sustained cuts and bruises when the bicycle he was riding was in collision with a small truck driven by Ray Cutler, 45, of Picton.

The young cyclist was treated at Prince Edward Hospital and released.

SPECIAL BUS SERVICE TO ZWICK'S SLAND AND RIVERSIDE PARK

Wednesday only during August
For Zwick's Island:
Leave Front Street 1:30 p.m.

For Riverside Park:
Leave Front Street 1:50 p.m.
Return from Zwick's Island 4:00 p.m.
Return from Riverside Park 4:20 p.m.

Service Starts July 4, 1973
Phone 962-1925
BELLEVILLE TRANSIT COMMISSION

BELLEVILLE DENTURE CLINIC*
COMPLETE AND PARTIAL REMOVABLE DENTURES DIRECT TO THE PUBLIC — REPAIRS AND RELINES

90 Day Unconditional Money Back Guarantee On All New Dentures Provided. One Year Warranty as to Adjustments On All New Dentures.

NO CHARGE FOR CONSULTATIONS
*MEMBER OF THE DENTURIST SOCIETY OF ONTARIO. AS ACCREDITED MEMBERS OUR FEES CONFORM WITH THE ETHICAL PRICE RANGE ESTABLISHED BY THE SOCIETY.
487 DUNDAS ST. W. — WESTGATE PLAZA
Business Hours: 9 a.m. to 5 p.m. Monday to Friday
Telephone 968-1793

MONEY TALK
$10,000 $5,000 $1,000 $500
With us, it's not the size of the loan that counts
We make sizeable loans — involving millions of dollars — to Canadian industry. We make modest loans — also involving millions of dollars — to thousands of people like you. Whatever the size of the loan — whether it's thousands of people like you. Whatever the size of the loan — whether it's thousands of people like you. Whatever the size of the loan — whether it's

The Intelligencer

Published Daily
Intelligencer Established 1834 — Ontario 1870
A Division of Canadian Newspapers Company Limited
85 Bridge St. East
Belleville, Ontario, Canada
Gerald A. Morton: Publisher
H. Hyles Morton: General Manager

A Modern Classic

One of the most talked about pieces of contemporary fiction is Jonathon Livingston Seagull, a bird in search of perfection, in whose primitive endeavors a host of readers see themselves and in the writing of which creator Richard Bach has made himself a fortune.

A recent article from The National Observer reprinted on this page, described the making of the film of this latter-day fable, with a similar striving for perfection of the artist, in this case producer Hall Bartlett. Filmed off the California coast, some of the scenes, in the words of the chief photographer, "are so beautiful . . . they almost blow your mind."

The same article mentioned that the music and dialogue, if any, would be dubbed in later, after filming. Now we see that Neil Diamond, one of the most sensitive of the modern crop of young singer-composers, is Bartlett's choice to write the music.

Diamond's own life story is a familiar one — the search for identity in the big city (New York), failure as a writer of songs for other performers and, ultimately, success and fame doing his own thing.

In an article in the youth magazine, Seventeen, Diamond comes through as a man of many parts — a former biology major at New York University and something of an introvert who subsequently found himself in music.

He says: "I love the sensuality of Latin music. I love gospel music, and rhythm and blues because of its primitive quality . . ."

Diamond, whose name belies his eastern European — Scottish and Russian background — speaks of his preparation for the legendary seagull work: "I'm starting from zero, studying film scoring, rereading Gibran's The Prophet and books on philosophy to build up my vocabulary. I'm trying to formulate my approach, decide on the best lyrical approach . . ." And so on.

Jonathan Livingston Seagull is due for release in October. By all accounts it is a film for all ages. The Rev. Horatio Todd, the Ulster-born former naval chaplain, mentioned the book in his address at the Mariners' service in South Bay recently. "He was put into the world to learn to fly . . . as with the sea, first it tries you, then it gives you some pleasant experiences and it invites you to behave like a man."

New Quarters

Remember the National Arts Centre in Ottawa, which started out as an approximately $9 million concept and ended up as something much more extravagant. Now we have another elaborate establishment in the Lester B. Pearson building on Sussex Drive, the new home of the External Affairs department.

According to The Ottawa Journal there had been rumors of the building's "magnificence and grandeur," so on inspection even External Affairs Minister Sharp's office, while comfortable, was found to be "starkly furnished," with no hint of its reputed luxury.

For all that, the L. B. Pearson building — and admittedly it is named after a man who served Canada and the international diplomatic scene well — is costing $30 million. It will house 3,000 civil servants.

From whatever angle—and incidentally the minister's picture-window provides a sweeping view of the Ottawa River and the Gatineau Hills—the atmosphere is not unelegant and there comes to mind the stark picture Ottawa correspondent Richard Jackson painted recently of Canada House in London. Grubby by comparison to say the least. But then we cannot win them all as they say, although we would hope that something in fact will be done to upgrade our image in London and anywhere else that our representation overseas is less than adequate.

Those Rebates

It is a month or so now since we read that citizens still due income-tax rebates would receive them within a couple of weeks. So what is a couple of weeks? Well, we slave to get the accursed form up to Ottawa by the end of April each year, on pain of some penalty or other if we fail to do so — but there we are almost into August and the computers have not completed the job yet. There seems to be some kind of double-standard at work in this matter.

SUBSCRIPTION RATES

By carrier weekly.
By mail in Canada $30.00 per year; 6 months $16.00; 3 months $8.50; monthly $3.25 except where carrier delivery available. These areas the mail rate is $33.80.
By mail in U.S.A. and other foreign countries one year $42.00; one month $4.50
Single copy rate 15c.
Back copy rate 20c.
Authorized as Second Class Mail by the Post Office Dept., Ottawa, Ont. Reg. No. 1714.
Member: Canadian Daily Newspaper Association; Canadian Press and The Audit Bureau of Circulation.

With Watergate Et Al in Mind

Politics: Who or What Can We Believe in the Seventies?

By JOHN HARBRON
Foreign Affairs Analyst
Thomson News Service

Who are we to believe? Diplomacy has always been a game of perpetuating half truths or no truth at all, a holding operation against press and politicians until a government could privately resolve an issue, a crisis or its future policy.

There is nothing new in this. And there are occasions in diplomacy, especially where lives are at stake, or a nation's security, when silence is essential.

But Watergate, the Pentagon Papers, planned leaks by government in democratic societies all have raised the question as never before— who are we to believe.

Currently, Watergate has reached the public ear through the Senate Committee on Presidential Campaign Activities has openly requested documents from the White House to corroborate or not the explosive testimony of John Dean. He is President Nixon's former special counsel whom the president fired last May and who made the cool, week-long presentation to the Senate Committee two weeks ago.

Constitutionally, it would appear such internal documentation in White House properties and cannot properly be used by such a committee of Congress. It could be a violation of the separation of powers in the American scheme of things between the legislative branch (Congress) and the executive branch (the White House).

But even after Dean and former attorney-general John Mitchell had been on the stand, the full truth about Watergate is far from revealed. Senator Ervin of the Senate Committee's chairman, admits he is treading on unknown waters— in making what is now an essential request.

Then there are the motives of Dr. Daniel Ellsberg who went to the incredible degree of copying the secret Pentagon Papers for government papers, but 47 of them!

With the general assumption around that Dr. Ellesberg was guiltless and the White House all wrong in raiding his psychiatrist's office, how in mind the intent and amount of personal subterfuge it must have taken to reproduce such a vast bulk of state papers?

Now are we in Canada removed from a now - global concern about where truth lies. The interesting statements by our elected leaders in the early 1960s supporting a Canadian advisory role for the U.S. in the Vietnam war.

Their publication has brought detailed and sharp response from Paul Martin, external affairs minister and now senator, that they do not tell the whole story.

Senator Martin has been planning to write his memoirs for some years. This is no secret. He now has indicated he will be able to say things which will deny Pentagon Papers allegations in part because these documents were not written by Canadians, and he will in turn reveal new information.

How can he do this while still a member of a federal cabinet and when many of the personal papers have gone into the Public Archives of Canada, some of them no doubt closed for 30 years, government ban of no disclosure? How much "truth" can the well - meaning senator tell us?

Finally, there is the curious capture of the two ICCS Canadian army captains who now are released. The mystery surrounding their original intrusion into Viet Cong territory deep in when we learn they had been issued with ICCS identity cards and the suspicious Viet Cong alleged they appeared to be U.S. intelligence officers.

Will anyone in Ottawa tell us what really happened to them?

In these games of hide and seek, Prime Minister Edward Heath wins all the prizes because he neither hid the facts in the cabinet sex scandal or resought out subterfuges.

He admitted to all, quickly called an investigating commission, cleared his government's name, got rid of the offending aristocrats. And that was only about ten!

Is French in Decline?

Sherbrooke La Tribune: There is no need for a long speech to prove that there is native tongue, although not a dead language, is in an advanced state of decomposition among the majority of students in primary and secondary schools.

Reading texts written by students who have finished their secondary schooling is enough to discourage the most optimistic.

Is this the fault of a banal and mediocre teaching system, is it attributable to laziness on the part of the students or to this progressive poisoning by Jouai which it rapidly reaching all levels of society?

It doesn't matter who is really responsible, one thing is certain and that is that: children do not know how to speak or write French which means that they also read with great difficulty.

We are astonished that parents should still be hesitant about the priority of French in the curriculum and that, while recognizing that French is becoming decrepit, they have the nerve to oppose improvement of the teaching of French instruction in English-language schools.

This does not mean that English, mathematics, physical education or arts should be ignored. All these subjects have their place but we feel French must have priority if we hope to prevent Quebec from becoming just another English province within a few years, having lost its own identity and allowed its culture and heritage to decline.

A dead language never comes to life again. Once a culture has disappeared from the daily life of a people, it only exists in museums.

If we hesitate too long about what emphasis to place on the teaching of our own language, we will condemn it to a death anticipated by the scribblings of our students. French must have priority and nothing less.

Rationing Could Be One Answer to Inflation!

VINCENT EGAN
Business and Consumer Affairs Analyst
Thomson News Service

Today's inflation, our prime minister recently told us, is largely the result of world shortages of food.

Therefore, price controls — which the two biggest opposition parties are demanding — won't help, Mr. Trudeau contends. They won't put groceries on the shelf.

Is the government's case valid, or is it just an excuse for doing nothing? And if there is a genuine food shortage, why?

All indications are that the supply of farm commodities in the world marketplace is wet; below the demand. Soil prices have been rising sharply, in response to the most elementary principle of economics.

Why is the supply of agricultural products falling short of demand? Largely because of one of the most elementary factors in farming — the weather. Droughts have seriously reduced farm output in a significant number of overseas producing areas.

All of this led to some big-league wheeling and dealing in international commodity markets. The biggest such transaction was the mid-1972 sale by the United States of nearly 12 million tons of grains to the Soviet Union, to offset a crop failure there.

To meet the commitment for deliveries to the Soviets last year and this, many U.S. farmers cleaned out the grain supplies that they had placed in their government's loan program.

There's another elementary principle in economics—whenever commodity prices jump and shortages develop, then speculators and hoarders become active. Many overseas countries have substantially increased their forward sales commitments to buy from North American suppliers. Buyers in Italy are said to be acquiring much larger tonnages this year than in the past.

As a direct result of the giant U.S.-Soviet sale and the ensuing speculation, the grain trade in world markets has doubled and the price of soybeans has quadrupled. In turn, this has made sharply increased the costs of meat, poultry and other products that depend on feed grains in the production process.

Subject to no time, the price hikes filtered down to your neighborhood food market, and shoppers demanded that somebody do something.

All of this led to some big-league wheeling and dealing in international commodity markets. The biggest such transaction was the mid-1972 sale by the United States of nearly 12 million tons of grains to the Soviet Union, to offset a crop failure there.

Japanese diet is heavily dependent on the various derivatives of soybeans—and about nine-tenths of the country's requirements come from the United States. Japan is scrambling to find substitute supplies where ever it can, including in Canada.

Prime Minister Trudeau has shown no apparent interest in stopping Nixon-type price ceilings on selected items. Instead, he casually tossed out the suggestion that food rationing may be a more suitable answer to the problem of food prices.

Most Canadians probably rejected in horror to the thought of the bureaucracy that would be required to enforce it. But rationing may, after all, be one of the very few ways in which our government can respond to public demands to "do something" about worldwide shortages and inflation.

A Peaceful Visit to Ulster

Letter to Globe and Mail article columns:

Dear Mrs. Thompson:

If any of your readers are hesitant to visit Ireland because of the war going on there, they should banish their fears and go ahead. I wrote to you a few weeks ago full of anxiety about my journey going there and I must tell you, you were right. They were met at Aldergrove Airport outside of Belfast by relatives who wished them safely to their town in County Tyrone and they saw nary a bomb nor a bullet the whole time they were in Ireland.

Atmosphere in the small towns and villages is serene, although they did mention that cars are not allowed into the main streets of the larger cities to avoid bomb planting.

The people were marvellous to my parents, desperately eager to talk with them about Canada and deeply touched that they felt safe to visit their native land.

The Northern Irish are inclined to run down their country as do a lot of Canadians, and they are so pleased to hear a good word about things there.

Still, they say the farmers in Ireland are prospering and growing rich with the help of fat government subsidies for growing grain, farming cattle and building large structures like silos. My father, who was a retired farmer, says his brothers are living as well or better than a comparable farmer in Canada.

The relatives took my parents on lovely drives without incident and, apart from the general feeling that the thing is insoluble, no one seemed to be worrying about the political situation in the least. The weather could not even laugh about it, although some travel was interfered with.

I just wanted to let your readers know how it all turned out. The Emerald Isle is still green and beautiful, and the people full of good humor, though somewhat concerned about what people think of them.

Paddy's Daughter

Those visiting kin in Belfast are not as happy about their stay as your parents. Thanks for letting us know what happened.

McKeough Back in Cabinet

By DON O'HEARN
Queen's Park Bureau

As of now, Ontario has a stronger government than a few weeks ago.

Darcy McKeough is back in the administration with full cabinet rank.

And while there are those who will take issue, from a strictly objective viewpoint this has to mean a better cabinet.

McKeough probably will always be controversial. He has been since the day he entered politics in 1963. And from what one knows of him, there is little chance this will change.

He has been controversial because he has been the little rich boy.

Because he has had strong opinions on many things, and at times has presented them in a lets not suffer fools attitude.

And also because he has a minister before he had some of the dirtiest jobs in government to do and he tackled them forthrightly.

Politically this perhaps can mean he is a somewhat doubtful asset.

But from the executive end he has much to contribute to a government.

First of all there is his past record.

He is one of the few elected people around here who are more than just good looking boys.

He is one of the few elected people around here who are capable of handling intricate questions and go to the root of them.

This is particularly important in a cabinet that has been not only in the basic background complex but where also there are many economic and political shadings.

Then there is his extraordinary capacity for work.

This allowed up even as a private member, when he was one of the few back-benchers at that time (this has since changed) who did solid home-work.

Then finally, there is that same quality of forthrightness which, though it can mean political liabilities, also is assured in an administration if it is to be effective.

Today In History

By THE CANADIAN PRESS

1812—The bloodiest battle of the War of 1812 was fought, 100 years ago today—in 1814—at Lundy's Lane, Ont. Although neither side was able to claim victory, the battle clouded the advance of the invading American forces into Canada and forced their withdrawal to Fort Erie. Out of fewer than 3,000 men, the defenders suffered 878 casualties with 84 killed, while the American loss was 853 with 171 killed.

1936—The OCF national convention in Montreal accepted a Canadian Labor Congress proposal for the development of a people's political movement.

1936—Floods killed 300 in Iran.

1925—The League of Nations approved the British mandate for Palestine.

1915—The excursion steamship Eastland sank in the Chicago River, with 812 dead.

1534—Jacques Cartier landed at the site of Gaspe, Que., and took possession of Canada for France.

LOOKING BACKWARD

GLEANINGS FROM OUR FILES OF BYGONE YEARS

20 YEARS AGO

July 24, 1953

The present boom on piano sales now being enjoyed by piano merchants in the U.S. has reached out across the border to Canada and right into Belleville. An Associated Press story from New York appearing in the Ottawa Intelligencer quoted a piano manufacturer of the instruments as saying sales had not been so good in 30 years.

Michael and Stephen Kimball, sons of Mr. and Mrs. George Kimball, of Oakville, are guests of Mr. and Mrs. Ralph Kimball at their summer home at Lake Consecon.

Rev. Sister Mary Imelda, BA, Sacred Heart Convent, Kingston, is visiting with her parents, Mr. and Mrs. B. J. Black, Alexander St.

30 YEARS AGO

July 24, 1943

When the public citizen thinks of the Canadian Red Cross Society he envisions nurses, ambulances and stretcher bearers carrying on with their merciful work under a barrage of heavy gun fire and aerial bombardment. But there is another aspect; one which is often overlooked. From the borders of Quebec to Alberta and the cities of the province of Manitoba, 28 Red Cross Hospitals are placed wherever the need is felt to be greatest. They range from the impressive Military Convalescent Hospital at Kirkland Lake to the small one-room hospital at Cabbagetown Falls. A completely equipped Red Cross Hospital car, donated by the Canadian National Railways travels up and down the province carrying such medical attention is needed for those Ontarians who live beyond the reach of the city hospital. "Outposts of Mercy" is a fitting name for these isolated hospitals.

40 YEARS AGO

July 24, 1933

Mrs. Eva Doolittle and Evelyn Tilley are spending a vacation at Wasaga Beach.

Sergeant Archie Arthur Booth is spending a vacation with his family camping at Consecon.

Violet Rigby and Irene Hallman spent the weekend in Toronto.

Katherine Winter, Murney St.

Notice To Readers

The Intelligencer welcomes readers' views letters. Letters should be as brief as possible and preferably no more than 300 words. While for publication purposes a pseudonym may be used, letters must also bear the correct name and address of the sender. Letters are subject to editing.

Bible Digest

by H. B. DEAN

"Then he said unto them, Go and they brought Daniel, and cast him into the den of lions. Now the king spake and said unto Daniel, Thy God whom thou servest continually, he will deliver thee." — Daniel 6:16

Our job is dedication - His is fulfillment. If we give attention to doing His will the Lord is good enough to give us even beyond what we ask.

Women Smokers Increase

Vancouver Province

Women's liberationists would know what to make of reports that more women than men are smoking cigarets at a time when awareness of the habit's hazards is growing rapidly.

The rate for Canadian tobacco industry found 45 per cent of girls in the 15-19 age bracket smoked, compared with 28 per cent in 1968.

Does this mean the demands of being liberated have made some girls as nervous they're using cigarettes to calm themselves and provide that veneer of sophistication that confers solecism of conventional pauses filled with smoke?

Is that what it's all about girls? Sure, everyone want you to be recognized as equal. But aren't there already enough equal people who smoke?

CP News Roundup

Western Summit Talks Open

CALGARY (CP) — The western summit began today with Prime Minister Trudeau and the four regional premiers sitting around a horseshoe-shaped table to swap ideas and prospects on how to end the area's alienation from the rest of Canada.

There could be some tough talk over the next three days as the four premiers, none of them Liberals, confront Mr. Trudeau with challenges to put an end to long-standing western grievances.

They have all said they want action, not merely general solutions for the distant future. There will be concrete proposals, replied Mr. Trudeau, but the conference should not become bogged down in a series of unrelated complaints.

"We're not there to solve everything with one meeting," he has said. "It's going to involve moving in new directions, creating new long-term policies, and gradually eliminating the psychological aspects of this alienation."

If the federal government enters the conference unprepared to act, said the four premiers in a united statement, "it would be a very sorry thing for Canada."

Ottawa has given every indication it is prepared to act. Mr. Trudeau has said that not since wartime has the federal government devoted so much of its energies to a single problem.

Maritime Code To Be Set Up

OTTAWA (CP) — A government bill designed to bring more coherence out of this country's shipping laws would extend federal power over marine pollution problems to the high seas.

The bill, introduced in the Commons Monday, would set up a maritime code aimed eventually at replacing the Canada Shipping Act and related navigation and shipping laws.

The transport department announced that the 97-page bill is only the first step in tightening federal shipping legislation.

It includes the first two books of what is intended to be a five-book maritime code. The remaining sections will be introduced later.

The first book deals with the application of Canadian law to Canadian and foreign ships and will enable better federal control over pollution problems, a government source said.

The bill would allow the federal government to extend its authority to shipping accidents on the high seas where such accident may lead to damage of the environment within Canadian waters.

Safer Ports

WASHINGTON (AP) — The Nixon administration proposed supertports would be less of an environmental hazard than conventional harbors, the chairman of the council on environmental quality says.

Russell Train told a special Senate subcommittee Monday that oil spills around an offshore platform would not have nearly as disastrous an effect as an oil spill inside a conventional harbor.

Drury Prepared To Change

OTTAWA (CP) — The present system of grading federal government secretaries will be changed "if it is unfair and discriminatory" the treasury board president, C. M. Drury, said Monday.

Flora MacDonald (PC—Kingston and the Islands) had asked in the Commons if the existing system does not "treat secretaries as clerks" and "provide them with office equipment when they are assigned new jobs.

Secretaries, by treasury board directive, are tied to the job classification of their immediate superior. Hence, the higher their boss is, the lower the pay that goes with the job.

Their pay scales now range from less than $6,000, a year to more than $12,000, depending which of nine secretarial classes they belong.

Pipeline Meet

OTTAWA (CP) — Did the federal energy department bungle its job of telling the United States about this country's opposition to the Alaska oil pipeline route or were its efforts thwarted by Interior Secretary Rogers Morton and other U.S. supporters of the Alaska line?

That's one of the mysteries that may be cleared up today at a special meeting of the Canada-U.S. interparliamentary group in Washington.

Opposition parties in the Commons sought the meeting, saying the U.S. Senate was not fully aware of Canada's fears about oil spills from resulting tanker traffic along the Pacific Coast, nor of Canada's willingness, if not eagerness, to entertain an application for an alternate oil pipeline through the Mackenzie district of the Northwest Territories.

Union Must Pay

VANCOUVER (CP) — The International Woodworkers of America local at Port Alberni, on Vancouver Island, was ordered in B.C. Supreme Court Monday to pay $7,000 damages to six independent logging contractors as a result of illegal walkout at MacMillan Bloedel operations in February aimed at forcing independents to sign up with the union.

Deplore Tests

OTTAWA (CP) — Unanimous approval was given Monday in the House of Commons to a resolution deploring the French atmospheric nuclear tests in the South Pacific.

Proposed by Stanley Knowles, New Democratic Party House leader, the motion was approved by all parties without debate after receiving necessary unanimous consent to come to a vote.

Canadian Lives

PAPEETE, Tahiti (CP-Reuter) — A 29-year-old Canadian who was the sole survivor of a Pan American Airways jet which crashed into the sea near here with 79 persons aboard was reported to be in good condition today and recovering from his ordeal.

The survivor was identified as James Neil Campbell of Amprior, Ont., 45 miles northwest of Ottawa.

Meanwhile, rescue workers, who have so far found 16 bodies, continued their search today. There was little hope for finding more survivors.

ROBERT STANFIELD

Concrete Plans Seen Essential

REGINA (CP) — The western economic opportunities conference will be a "sheer d.t.s appointment" unless it leads to some concrete proposals, Progressive Conservative Leader Robert Stanfield said Monday.

Mr. Stanfield said that if the three-day meeting between Prime Minister Trudeau and the four western premiers that begins today in Calgary is not productive "in terms of Canadian unity, it would have been better if the conference was never called."

Ready to Mint

OTTAWA (CP) — Parliamentary approval has not yet been given, but the mint already is preparing to manufacture Canada's coins to commemorate the 1976 Summer Olympics in Montreal, Secretary of State (PC—York-Simcoe) said Monday.

Preparations started as early as March, he told the Commons, and coin dies have been made or designs for the commemorative coins.

Air Fare Cut

LONDON (Reuter) — A British charter company opened up the 1974 Atlantic air-fares war Monday with an offer of a round-trip ticket between London and Los Angeles for less than $150.

The price list from a company called CPS Travel was one of the first entries in the scramble to get customers for the newly devised concept of advanced booking charters (ABC).

Child Burned

WATERLOO, Ont. (CP) — An 18-year-old youth and the woman with whom he has been living have been charged in an incident in which the woman's two-year-old son suffered second-degree burns to about 15 per cent of his body.

James Warner of Waterloo was charged with assault causing bodily harm and Alvira Spackman, also of Waterloo, was charged with child neglect.

The boy was reported in satisfactory condition in hospital.

Released

CALGARY (CP) — A Calgary man and his four American friends were released by the Cuban government Monday, his mother reported.

Betty Chappell of Calgary said she received a telephone call from her son, Michael, 21, Monday morning, informing her of their release.

Michael and his friends had been held in Havana since June when his boat struck a reef off the Cuban coast.

ALASTAIR GILLESPIE

Raw Materials Will Be Needed

OTTAWA (CP) — A national policy embracing agriculture, fisheries, forestry and mineral resources development could be the key to more employment and higher wages in this country, Industry Ministry Alastair Gillespie said Monday.

He announced that a year-long interdepartmental study has shown major industrial nations will require larger quantities of raw materials and Canada's exports of these will double during the 1980s.

Canada should also increase the extent to which these raw materials are processed before export.

Mr. Gillespie said processing facilities for exports should be an important, perhaps essential issue between labor, government and industrial structure.

Government Files Appeal

EDMONTON (CP) — The federal government has filed an appeal against the judgment of Mr. Justice William Morrow of the Supreme Court of the Northwest Territories in a case involving Indian land claims.

The federal government, specifically the minister responsible, appealing Mr. Justice Morrow's June 22 ruling that he must hear arguments in a land application by 7,000 treaty Indians to file a caveat on 400,000 square miles of the north.

The caveat, a declaration and legal warning of an interest in the lands, is a major step in the Indians' claim that the land actually belongs to them.

In the appeal, Ottawa says Mr. Justice Morrow did not have jurisdiction in the case, and the federal Land Titles Act does not apply in the case because the lands in question are Crown lands.

Healing Substance... Shrinks Piles, Checks Itch

Exclusive healing substance proven to shrink hemorrhoids... and repair damaged tissue.

A remarkable healing substance has been found in a unique healing substance with the ability to shrink hemorrhoids painlessly. It relieves itching and discomfort in minutes and speeds up healing of the injured, inflamed tissues.

One hemorrhoidal case history after another reported very striking improvement. Pain was promptly and gently relieved . . . actual reduction or retraction of bulging took place.

And most important—this improvement was maintained in cases where clinical observations were continued over periods of many months. Furthermore, these tests and observations were made on patients with a wide variety of hemorrhoidal conditions. All this was accomplished

"Magruder has told various versions of the Watergate story, many of them believed, to the FBI, three grand juries, the original trial jury, the original prosecutors, attorneys and other officials," Strachan said.

"Apparently the story he told was false all along, yet they believed it."

In his testimony to the committee Magruder confessed he committed perjury before the grand jury and at the Watergate trial.

Strachan confirmed Dean's testimony that the president wanted the Internal Revenue Service made more responsive to the political needs of his administration.

He said the name of former defence secretary Clark Clifford, a Democrat, "was mentioned to me as a person who, when a more politically responsive commissioner had been placed in the Internal Revenue Service, would be subject to a full field audit."

Strachan testified he had passed to Haldeman, in a memo, word from Magruder that Attorney-General John Mitchell, the Nixon campaign director, and budgeted at $300,000.

When the burglars were arrested in the Democratic party headquarters in the Watergate, Strachan said, Haldeman ordered him to clean that memo from Haldeman's files.

Strachan said a number of White House aides had the capability of recording conversations on their office telephones.

He said these phones were in his office and in those of Charles Colson and Lawrence Higby. Haldeman's administrative assistant, and possibly in other offices.

Late last month, Ehrlichman, who was the president's chief domestic advisor and the No. 2 White House staff member, gave his own estimate of Dean's credibility.

He told reporters he believes the former White House counsel was attempting to implicate the president to save himself from criminal prosecution.

"Dean will be tripped up by the logs I kept of all meetings," Ehrlichman said. "Literally months went by during the time Dean was taking about that I had no contact with him at all. "To hear his testimony he was in and out of me and out every 10 minutes."

He said the White House had no interest in covering up Watergate because, "it had no exposure."

Watergate Probe to Hear Ehrlichman

WASHINGTON (AP) — Secrete Watergate investigators had their chance today to test John Ehrlichman's statement he can "rip up" sworn testimony implicating himself and President Nixon in the Watergate cover-up.

Today, former White House aide testified he believes H. R. Haldeman, former chief of staff, knew last year that secret, intelligence was being gathered on Democratic candidates.

Gordon Strachan, Haldeman's liaison with the Committee for the Re-election of the President, told the Senate committee he placed greater weight on the testimony of former White House counsel John Dean than that of campaign aide Jeb Stuart Magruder because Magruder has proven himself a liar.

The credibility of Dean, the admissions of involvement by Nixon, Ehrlichman and others in the cover-up has become a central issue in the hearings.

However, Ehrlichman told Dean "never lied to me."

Strachan said he refused to brief Magruder with a false story and Magruder lied to the committee about Strachan's role in the cover-up because of this.

Sessions Secret

KINGSTON, Ont. (CP) — Fifty per cent of Kingston township council meetings, at which major issues were decided, were secret because of a motion neither the public nor the news media were invited, a provincial inquiry was told Monday.

Fred Hewitt, one of four persons who asked for the inquiry into alleged breaches of the Municipal Act and the Municipal Conflict of Interest Act, testified that half the meetings excluded reporters and media.

He said he could not find a single vote recorded against any issue dealt with by council. He said he found it odd that there was never in constant agreement and questioned the necessity for such a large proportion of special meetings not generally known to the public.

Nine Die

OBAN, Scotland (Reuter) — Nine persons died and 40 were injured when fire swept through a packed hotel in this western Highlands town early today, police said.

Socreds Plan Stiff Fight To Retain Death Penalties

OTTAWA (CP) — Words flowed in the Commons like water over a falls Monday as a new channel for debate was opened on the capital punishment issue.

Washed away were predictions on when the summer recess, three weeks overdue, will be called.

Centre of the debate now is a suggestion to hang rapists and kidnappers who murder their victims. Still to come is a proposal to apply the rope to second-time murderers and aircraft hijackers who kill.

These have been proposed as amendments to the government's hanging bill—before the House for final approval—which proposes another five-year ban on capital punishment, except in the cases of killers of on-duty policemen and prison guards. The first five-year moratorium expired at the end of 1972.

One indication of how long the debate could continue was delivered to the House Monday by Social Credit Leader Real Caouette. He promised to do everything in his power to delay passage of the bill.

A referendum, Mr. Caouette said he and his 14 fellow Social Creditors will speak "as long as possible" every amendment proposed by other parties and will attempt a series of their own amendments as delaying tactics.

The government had asked members to set a time limit on the debate in exchange for putting off the final decision until fall. However, there has been no agreement on this and Mr. Caouette said the party "won't agree . . . under any circumstances."

Besides the capital punishment bill, the government wants passage before the House adjourns for the summer of a bill to help finance the 1976 Summer Olympics in Montreal. The bill, to authorize sale of commemorative stamps and coins as a national lottery, saw long, hot debate during committee study.

Before you use your back, use your head.

Throwing your back into something means that maybe you might just throw your back out. That's painful and no way to enjoy the nice things in life.

When you've got to move or lift something, first test the weight. If you can't lift it easily, get some help. That's self-defence.

And it works, for you and your family.

The sure way to safety is Self-Defence.

Your Workmen's Compensation Board and The Safety Associations, Ontario

GUARDIAN DRUGS

GREAT 8 SPECIALS

PRICES EFFECTIVE UNTIL AUGUST 4.

INDIVIDUALLY WE'LL GIVE YOU GREAT SERVICE - TOGETHER WE'LL GIVE YOU GREAT PRICES

VISINE EYE DROPS ½ oz. SUGG. LIST 1.49 — 94¢

GILLETTE RIGHT GUARD DEODORANT - 5 oz. BRONZE SUGG. LIST 1.39 — 77¢

JOHNSON'S BABY SHAMPOO 8 oz. SUGG. LIST 1.09 — 93¢

PEPSODENT TOOTHPASTE 100 ml. — 79¢

SECRET ANTI-PERSPIRANT 9 oz. — 1.22

PENATEN CREAM 2 oz. SUGG. LIST 1.69 — 99¢

Q-TIPS COTTON SWABS 180's SUGG. LIST 1.19 — 63¢

BUFFERIN TABLETS 48's SUGG. LIST 99¢ — 53¢

KELLY'S DRUG STORE 961-5353 | BARTON'S PHARMACY 181 NORTH FRONT ST. 962-6256

This house will build your future

If you act now.

Find out how you can turn a modest investment into a highly profitable dealership with tremendous growth potential. We've developed an outstanding new concept in the construction and sale of high quality, low-cost pre-cut component homes, featuring the unique Colorfit® System. DOMFAB packaged homes are the ideal answer for builders who want to increase sales, efficiency and profits as well as for do-it-yourselfers who want to build a home of their own at a price they can live with. The demand for high-quality, low-cost homes in Canada is great and growing. Now you can help satisfy that demand and build a beautiful future for yourself in the bargain. Act now. Dealerships are going fast.

FILL IN and mail for more information.

Name ..... Telephone .....

Address .....

City or Town ..... Prov. .....

I am presently building home ☐ Yes ☐ No

I own ☐ Yes ☐ No

Or call Charles Cowkar, Executive Director, at (514) 683-5455

DOMFAB, 2305 Monterey St., Chomedey, Laval, Quebec

DOMFAB

Healing Substance... Shrinks Piles, Checks Itch

Exclusive healing substance proven to shrink hemorrhoids... and repair damaged tissue.

A remarkable healing substance has been found in a unique healing substance with the ability to shrink hemorrhoids painlessly. It relieves itching and discomfort in minutes and speeds up healing of the injured, inflamed tissues.

One hemorrhoidal case history after another reported very striking improvement. Pain was promptly and gently relieved . . . actual reduction or retraction of bulging took place.

And most important—this improvement was maintained in cases where clinical observations were continued over periods of many months. Furthermore, these tests and observations were made on patients with a wide variety of hemorrhoidal conditions. All this was accomplished with a healing substance (Bio-Dyne) which quickly helps heal injured cells and stimulates growth of new tissue. Bio-Dyne is the ingredient used in suppository form called Preparation H.

In addition to actually shrinking hemorrhoids, Preparation H lubricates and makes eliminating easier. It also relieves pain and infection which is a stated cause of hemorrhoid attacks.

Just ask your druggist for Preparation H Suppositories or Preparation H Ointment (with a special applicator).

Satisfaction or your money refunded.

Preparation H

8¼% FOR 1 YEAR

Guaranty Trust is now paying 8¼% interest on one year Guaranteed Investment Certificates. You can buy a one year Guaranteed Investment Certificate in any amount over $500.

Guaranty Trust

Member Canada Deposit Insurance Corporation

Branches across Canada.

199 Front Street, 968-6711

Do Your Own

Economy, Enjoyment A Bonus When You Sew

Enjoyment and economy. They're the reasons Elaine Struthers sews most of her own wardrobe and the rest, she thinks, more women are sewing every day.

"You're not lied to the whims of clothing manufacturers and designers if you sew," she says.

Elaine, former Hastings County Home Economist and currently with Consumer Education, Citizens Bureau, estimates that the material cost of a home-sewn garment can be multiplied by three to get the ready-made cost.

"If I make a dress for $20, what I have is a $60 dress," she says.

Elaine, who made her wedding gown, bridesmaids' dresses and flower girl's dress all for about $125, says that more formal wear is an even greater bargain for the home sewer.

Ambitious home sewers are beginning to make men's clothes, too, and Elaine made a shirt, pants and vest for her husband for $14.

There are, she points out, however, exceptions to the home-sewing-is-cheaper rule. For her own wardrobe of shorts and tank-tops, Elaine finds it just as cheap to buy inexpensive sports wear.

"Where you really save is on dressy things - the more complex the article, the more you save."

A tailored suit, for example, may cost $60 to make and be worth from $300 to $700 she says.

For the beginner, though, Elaine recommends a pattern be selected with few and simple lines and few details.

Then you must choose fabric and color.

"You've got to be able to visualize the ensemble," she says. "You must be more analytical when you sew than when you buy clothes. When you go to a dress-shop, you can try on a dress and look in the mirror."

In fact Elaine says, the three - way combination of style, fabric and color is most often the cause for unsuitable home-sewn garments.

"If there's something wrong with the way a dress looks it's usually the wrong fabric with the wrong pattern."

Elaine recommends the beginner choose fabrics that are easy to work with like polyester knits or "crimplene".

"You can't beat good old crimplene for easy sewing," she says.

Equipment for sewing can run from relatively inexpensive to very expensive for a fancy sewing machine. But Elaine believes all you need to begin sewing is a zig-zag model machine, retailing from $79 to $100, a good pair of scissors, sewing machine needles, good dressmakers pins, a seam gauge, pressing mitt, tape measure, tracing wheel and paper and a yardstick for hems.

"You don't need all the extras," she says.

The whole investment would be under $125.

"It doesn't take very long for it to pay for itself, if you make five dresses, it paid for itself," Elaine says.

A bonus is that home-sewn clothes are more likely to hold up than ready-made dresses.

"There's just not the quality in ready-made unless you can afford to really pay for it."

Inexperienced sewers make a few common errors in their sewing, Elaine says.

They use inappropriate trims on their garments, they don't mark them carefully, and they don't understand facings to make them lie flat.

"You want people to say 'where did you get it' not 'oh, did you make it'," she says.

At Her Machine

Elaine Strothers at her sewing machine where she constructs fashions not only for herself but for her husband. Currently she's making a uniform for her transport-driving spouse at just a small percentage of its retail cost. She says sewing at home is economy and lets you choose style and color.

Some Sewing Tips

Some sewing tips from Elaine Struthers:

—Beginners should stay away from difficult-to-work-with fabrics like acrylics and cotton knits - not to mention sheers.

—Use polyester thread, ball point needles and ball point pins with polyester knits and crimplene.

—Throw out your sewing machine needle quite frequently (Elaine changes needles with every other garment) if you're sewing a lot of polyesters. The fabric is hard on needles.

—Use a single hole throat plate and a narrow pressure foot with polyesters.

—Keep good sharp shears and don't let anybody cut paper with them.

—Press as you sew (Elaine says this is the big difference between a well-made and badly-made looking garment.)

—Always use a piece of cloth between polyesters and your iron. It's a warm setting.

—Don't turn hems under on polyesters - it's unnecessary and makes for unattractive bulk.

—Be sure your trims and lining require the same care as your fabric.

—Build in stretch when you sew by using a smaller stitch length, by using a very "straight" zig - zag and by stretching the fabric very slightly as you sew.

—Have your machine cleaned yearly; oil it according to your manual between cleanings.

Successful Living

Helen Keller 'Sees' by Touch

By DORIS CLARK

There are red letter days in our lives when we meet people who thrill us like a fine path, people whose handshake is brimful of unspoken sympathy, and whose sweet, rich natures impart to our eager, impatient spirits a wonderful restfulness which, in its essence, is divine.

Perhaps we never saw them before, and they may never cross our life's path again; but the influence of their calm, mellow natures is a libation poured upon our discontent, and we feel its healing touch, as the sea feels the mountain stream freshening its brine. — from "The Faith of Helen Keller".

Note how Helen Keller, deaf and blind, uses the word "saw"; shows appreciation of a fine poem; speaks of messages received through touch - "handshake", "healing touch". And also senses "unspoken sympathy".

Dear Doris: This year, we purchased a portable swimming pool, and although it isn't even up yet, we're already bothered by neighbors who seem to feel they'll be getting in their fair share of swimming in it!

We value some privacy, and we've never even suggested it! How do you stay on good terms with neighbors while retaining a private backyard for our personal use? — Pool Blues.

Dear Pool Blues: It isn't easy, but would you share your pool at certain times? Once neighbors discover that swimming is "by invitation only", the situation eases off.

One family solved it with flags on the gate keyed to indicate that the pool was for family use only, blue to show that neighborhood children were welcome to come in for a dip.

The pool is your investment, yours to enjoy. You have the right to make the rules in your "outdoor living-room".

(Has Doris helped you with a problem? Write and tell her so! Address your letter in care of this newspaper.)

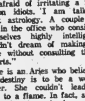

Ann Landers

Nuts About Astrology

Dear Ann Landers: There's one subject never mentioned in your column. I suspect you are afraid of irritating a few million idiots. I am talking about astrology. A couple of nuts in the office who consider themselves highly intelligent wouldn't dream of making a move without consulting their "charts."

One is an Aries who believes her destiny is to be a world leader. She couldn't be more moth to a flame. In fact, she's a troublemaker who has managed to make life so miserable for three good employees here that they quit. I might be next.

The other is a Libra who insists that her sign has placed her on a higher moral plane than anyone in the office. I've watched her operate and she could engrave her code of ethics on the knee of a bee and still have room for the Gettysburg Address.

I hope you will put the knock on these Phony Baloneys and express your views on astrology.—Sick Of Them

Dear S.O.T.: I know very little about astrology but I do know several people who are far cry from Phony Baloneys and horoscope-hooked. My personal inclination as far as astrology is concerned parallels that of Shakespeare's Cassius, who said, "The fault, dear Brutus, is not in our stars, but in ourselves, that we are underlings."

Dear Ann Landers: My dear brother Kenny was a factory representative. He knew all kinds of people. A few weeks ago Kenny dropped dead of a heart attack.

After the services, a couple of people came to my sister-in-law's house. She took Kenny's death very hard and was under the impression that a well-dressed man sought me out when he couldn't find her. He told me that Kenny owed him $900 from two poker games. The message was clear—he expects the family to pay the money. When I asked if he had anything in writing he said, "The Guy's word was good as gold. He always paid me before." The man left his card and said he'd be in touch in two weeks.

A few days later I told my sister-in-law about it. She said she never knew Kenny played poker for such high stakes but if he owes the money she'll manage to pay it somehow. My husband told her, "It's a racket. Forget it." I said I would write to Ann Landers. Answer, please.—Talsa

Dear T.: Since the man had nothing in writing and your sister-in-law never saw him before, I'd say your husband gave her the right advice.

Dear Ann Landers: I have a friend friend who has a habit that drives me nuts. Nell is a darling person and knows everything that goes on in town. We talk on the phone every day. My complaint is this: "I can't recall a single conversation when she didn't say, "Hold on a minute—" then she leaves the phone. Her "minute" can be anything from 30 seconds to 20 minutes.

One day I timed it. When I called her back, half an hour later, her line was busy. The next morning she phoned to apologize. She went to answer the doorbell and forgot I was waiting.

This morning Nell gave me the "hold on a minute" routine again and I waited seven minutes by the clock. (Her dog had to go out.) Any suggestions?—Slow Burn

Dear Slow: The next time Nell says, "Hold on a minute," hang up. When she calls back tell her exactly what you told me.

MR. AND MRS. LEONARD RUNHAM

Runham — Mandley

Kathleen Lenore Mandley became the bride of Mr. Leonard Runham on the Hill Church on the arm of her mother to wed Leonard Patrick Runham early in July.

Kathleen is the daughter of Mrs. Mildred Mandley, Belleville, and the late William D. Mandley. The bridegroom is the son of Mr. and Mrs. Joan H. Runham, of Athens, Ontario.

The Rev. J. Arnold Dunlop officiated at the ceremony.

The bride wore a gown of imported French lace fashioned in Dresden styling with a v-neckline and long sleeves. A headpiece of French lace motifs and satin loops held the tiered silk illusion veil. She carried red roses and white carnations.

Donna Whitehorne, of Smiths Falls, Ontario, attended the bride.

She wore a gown of pink and yellow voile with an empire waist and short ruffled sleeves. She wore white mums in her hair and carried a colonial bouquet of white mums and pink sweetheart roses.

John C. Runham, the brother of the bridegroom, attended the bridegroom.

After a wedding trip to Washington, D.C., and points south, the couple took up residence in Athens, Ontario.

Mini-skirts Banned, Hot Pants Debated African Women Called Fashion Crazy

LUSAKA, Zambia (Reuter) — Like their sisters elsewhere in black Africa, Zambia's housewives are in trouble for spending too much time and money on fashionable clothes and not enough on the family.

Leaders in other parts of Africa have brought in legislation intended to uphold the dignity of African womanhood.

Uganda's President Idi Amin, a staunch Moslem, has banned miniskirts. Similar prohibitions are in force in Malawi and Zanzibar.

In Kenya, some male members of Parliament recently called on President Jomo Kenyatta's government to follow suit and were told by Attorney General Charles Njonjo that if bared female thighs offend them they need only look the other way.

Here in Lusaka, perhaps black Africa's most fashion-conscious capital city, the miniskirt is regarded as almost square.

In Zambia, sartorial dispute on the women's pages centres upon such topics as whether or not pant suits and hotpants ought to be worn to the office.

"Zambian girls are only a step behind swinging London in taking up trends," says Clava Sikanetta, a columnist in the Zambia Daily Mail.

There are, however signs that concern is now growing here at the craze for Western-inspired fashions and the attitudes it both reflects and encourages.

Recently, Zambia's fashionable young women were rapped on the knuckles by no less a dignitary than Mrs. Chibesa Kankasa, director of the women's brigade of the governing United National Independence Party (UNIP).

On an official tour of the copper belt, Mrs. Kankasa warned: "Our ambitions have been misplaced. We always want to look like white women. This is a shame."

It was time, Mrs. Kankasa said, for Zambian housewives to stop nagging their menfolk for more money to spend on new dresses and instead to pay more heed to the family.

The women's leader said: "The Western type of clothing has taken so much of our time that we do not have a moment to prepare well-cooked meals for the family but depend on canned foodstuffs."

"Our society is sick with many cases of broken marriages, runaways, daughters dagga (hashish) smoking teenagers and prostitution in schoolgirls. Where are we going and what, as mothers, are we doing about these problems?"

Mrs. Kankasa said most Zambian women had not failed in their loyalty to their nation. She could not understand why they had not been faithful "to their traditions and culture."

If you are considering the purchase of a used car, be sure to check the brake pedal, advises Consumers' Association of Canada. If the rubber of the pedal is worn thin or worn off at the corner, the car has probably been driven many thousands of miles. CAC national headquarters is located at 100 Gloucester Street, Ottawa.

LOCKHART'S
Decorating Centre
Belle Paint
IN THE BELLEVILLE PLAZA
Tel. 962-7661 Open Mon. thru Sat.
Towers and Food City
PHONE 962-6551
OPEN 5 DAYS A WEEK
Mon., Tues., Wed., Sat. 9 a.m. to 5:30 p.m.
Fri., Sat. — 9 to 9 p.m.

GREAT DRAPERY CLEANING
Commercial
Residential
Fast Service
FREE Estimates.
Taken down and rehung by our own experts. No shrinkage. Color Bright & Pressed Right.
Alterations & Bed Installation Free Carpet & Upholstery Cleaning.
Spotless
Rug and Drapery Cleaners
Dry Cleaning, Tailoring & Storage
76 Elgin St. — Trenton
PHONE 392-3556
Serving The Quinte Area Since 1952

HOLIDAY PERM SPECIAL
PERMS Reg. 20 50 $8.50
Carmen's BEAUTY SALON
239 FRONT ST. 962-7421

"SHOP AT HOME"
Decorator Service
968-8574
CALL DOUG HEYWORTH
FOR PERSONAL CONSULTATIONS

Belleville Broadloom
"FOR ALL YOUR FLOORING REQUIREMENTS"
PARK PLAZA 180 N. FRONT ST.
(ONE BLOCK NORTH OF COLLEGE ST.)
CROSSLEY KARASTAN HARDING ARMSTRONG BIGELOW KRAUS BURLINGTON
OPEN: Mon., Tues., Sat., 9:00 a.m. to 5:30 p.m. Thurs., Fri. 9:00 a.m. to 9:00 p.m. CLOSED ALL DAY WEDNESDAY.

Picture Your Child in Living Color . . .
8" x 10" LIVING COLOR PORTRAIT
$1.99
Try special arrangement with Quinte Mall and Allied Portrait Studio.
A COMPLETE PORTRAIT SITTING WILL BE TAKEN, WITH 6 - 8 DIFFERENT POSES TO SELECT FROM.
Now - Portrait quality studio prints at low family prices.
Group portraits at only 1.00 extra
Special offer limited to 1 portrait per family.
No appointment necessary - simply drop down to the Quinte Mall where the portrait will be taken.
PORTRAITS TAKEN FROM MONDAY, JULY 22nd to SATURDAY, JULY 27th. During Regular Quinte Mall Hours
QUINTE MALL
HWY. 14.AT 401

Jeans!

TORONTO (CP) — Once the uniform of the working man and the youngster's favorite knockabout gear, jeans are a smash hit with every member of the family today.

Every day you see jeans on the street but on the weekends even grownups wear them to browse around stores and boutiques, shop at the supermarkets and go to the cottage.

Even models and socialites are wearing jeans for radical chic or that non-fashion look which is supposed to prove they are not competing when it comes to clothes.

Prince Andrew, youngest son of the Queen, wore jeans during a photo session with Canadian photographers at Windsor Castle, England.

The more bruised and faded the jeans, the better young people like them. Manufacturers have been quick to meet the need so there are lots of faded denims around.

They've even come up with faded jeans bearing silver studs or fancy embroidery for the more sophisticated.

"We've been selling jeans for 20 years but they took off as leisure wear five years ago," says Irving Lerman, owner of a chain of stores in Toronto.

"People have more leisure today," he says. "Jeans are comfortable to wear and there's a big demand for them today."

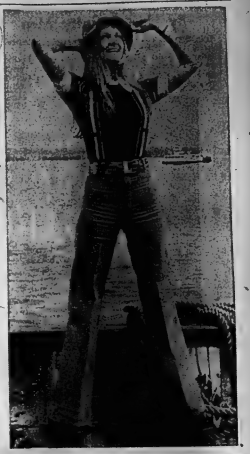

Jeans are popular with every member of the family today and are worn with everything from shrinks, shirts and sweaters to battle jackets and all-weather coats. Junior (left) wears faded blue jeans to match mother's denim baggies. Daughter wears white baggy denims while dad chooses navy corduroy jeans.

At right, top, powder blue corduroy jeans are teamed with sweater, braces and jazzy bell for the look of today.

Below right, skinny jeans in navy corduroy are worn with matching jacket. Gingham skirt finishes off this smart casual look. (CP Photo)

And Jewels

PARIS (AP) — The fall couture collections went on display at showings here Monday, and the outfits of Jean-Louis Scherrer drew much attention.

"That's just the thing to wear in Carlo Ponti's Rolls Royce," said one observer on seeing a huge, Scherrer-designed bottle-green cape with a bottle-green fox collar over a bare chiffon dress.

The collection of Scherrer, whose society clientele seems always to be growing, is on the conservative side, but flattering and pretty.

The consensus seemed to be that the clothes are very feminine.

What Scherrer likes is tweeds, his exclusive designs, with fur. The suits have straight skirts covering the knee and long skinny cardigans. The muffler, in tweed, is trimmed in fox at both ends.

Tweed-belted coats, in the tone tones of ochre, rust and bottle green, have huge fox collars and cuffs. They go over tweed suits or a skirt and knitted "tweed" turtleneck.

As an alternative, Scherrer likes classic camel's hair for coats and skirts.

For evening, it's chiffon in dull colors—purple, bottle green, black and gray—embroidered in rhinestone stripes. Often the party dresses come with mesh face veils spattered with diamond sequins.

The long dresses are dramatic. One comes with a long feather cape, like some enormous fowl.

The grey mohair cape goes over a long mohair skirt. The top is in chiffon embroidered in silver flowers, as in the helmet.

Louis Feraud, who also presented his offering today, had an unhappy idea: black. Almost everything in his collection is black, with an occasional white.

"Was there a sale of black fabric?" inquired one observer with tongue in cheek.

Radical chic or casual non-fashion look, whatever you want to call it, is achieved by blue jeans worn with matching battlejacket. Tank top is emblazoned with stars and stripes.

SERVING SINCE 1911 IN WATERLOO
—ONTARIO'S SECOND LARGEST
UNIVERSITY CITY

...with our limited enrolment *you* are important

We've changed our name, but we haven't changed the quality of our education. We're small enough (1,800 in the Arts division) so that you are important, and you count. At compact, friendly WLU you get to know your fellow students and the faculty.

Waterloo Lutheran University

announces that it will become a provincially assisted university on November 1, 1973, and will be known as

wilfrid laurier university

FACULTY OF ARTS & SCIENCE
SCHOOL OF BUSINESS & ECONOMICS
COUNCIL OF GRADUATE STUDIES
GRADUATE SCHOOL OF SOCIAL WORK
WATERLOO LUTHERAN SEMINARY
Federated with the University of Waterloo

Admission is open to qualified Grade 13 students, a limited number of high-achieving Grade 12 students and to adults who may not have completed high school.

Full and part-time studies available

We are still accepting students for Fall. For information write or call:
THE REGISTRAR (519) 884-1970

WILFRID LAURIER UNIVERSITY, 75 UNIVERSITY AVENUE WEST, WATERLOO, ONTARIO N2L 3C5

FOR
RUBBERMAID PRODUCTS
VISIT
SMITH DOMINION HARDWARE
314 FRONT STREET DOWNTOWN BELLEVILLE
Free Parking Stamps with any purchase. Park in the New Upper Front Street Attendant Operated Municipal Parking Lot and Use Our New Rear Entrance.

ELECTROHOME
DEHUMIDIFIERS
14 PINT CAPACITY
AT
Bud Gill
APPLIANCES
COLOR TV – STEREO
● Closed Wednesday Afternoons
● Open Thursday & Friday Nights Until 9 p.m.
260 COLEMAN STREET BELLEVILLE
FREE PARKING AT REAR OF STORE
DIAL 962-8377

IT'S ALMOST AS BIG AS A FOOTBALL FIELD

With over 150 room settings of BIG Name home furnishings without Big Name Prices.

You have to see it to believe it!

Over $4,000-in grand opening prizes.

Cherney's FURNITURE WORLD

North Front St., Belleville 968-3514

Police to Be Replaced By New Security Men

TORONTO (CP) — Solicitor-General John Yarenko said last Monday provincial police officers will be replaced as members of a Legislature security like" duties at the legislature to force by 80 government services participate in "the pursuit of the criminal element".

Mr. Yarenko said the provincial police also would be replaced at Osgoode Hall and Ontario Place although they would supplement the new security corps in special circumstances.

Previously, security duties were shared by the provincial police, privately-contracted agencies and personnel from the ministry of government services.

However, exports for the first half of this year climbed 22 per cent from the first six months of last year to a total of $11.8 billion, including a 31 per-cent rise to the United States, it said.

Exports to Japan soared 76 per cent, or $284 million, to a total of $752.7 million to make that country Canada's second best customer after the U.S. it said.

Sales to U.S. Dip

OTTAWA (CP) — Total Canadian exports dipped last month because of a drop in sales to the United States, but exports for the first half of 1973 were still up substantially to America and the rest of the world, Statistics Canada reported Monday.

Exports in June totalled $1.06 billion on a seasonally-adjusted basis, down $61 million from May, the report said.

"A rise of $21 million in shipments to the United Kingdom was more than offset by declines to the United States of $64 million and $18 million to other countries", the report said.

Murder Charge Laid

THUNDER BAY, Ont. (CP) — A 26-year-old student counsellor at Confederation College here has been charged with non-capital murder in connection with the death of an archaeology instructor at nearby Lakehead University.

James George Morris, originally from Big Trough Lake, Ont., was arrested early Sunday. He appeared in provincial magistrates' court Monday and was remanded in custody for one week.

City police found the body of Richard Martin, 40, on the sidewalk early Sunday in front of a men's residence at Lakehead University.

Perfect for Picnic or Patio—Double-Grill

HIBACHI

Adjusts to 4 Heights

4.97

Enjoy the charcoal cooking method used in the Orient. This double-grill Hibachi has 2 draft doors for fast, even heat control. Grills individually adjust to 4 heights. Black cast-iron firebox with wooden handles. About 9½ x 20" grill (overall).

CANADIAN TIRE

Ball-B-Q for Big Appetites!

2-grill system stacks cooking for maximum efficiency. Uses less fuel! Domed aluminum lid spreads heat evenly, allows just the right draft to reach the fuel. Grills and firepan remove instantly for cleaning. Easy to carry; leg removes to fit in car trunk. 320-sq. inch grill.

27.95 Model 200

Model 380, 400-sq. inch grill..... 35.95

STOW-A-WAY
Barbecue
5.39

Inexpensive cook-outs for the family! Budget barbecue with fold-up legs for picnics or backyard. Ratchet controlled. 18" diameter grill; steel firebowl.

MOTORIZED
24" Bar-B-Q
28.99

Comes with adjustable spit and grill *plus* warming oven, with built-in thermometer. 60-cycle motor. All metal in baked enamel finish. With accessory shelf.

CORDLESS WAGON
Barbecue
22.77

3-height motorized spit runs on 'D' battery (extra). Has hood, bottom shelf; side tray. 24 x 16" adjustable grill. All-steel with red enamel finish.

24" KETTLE
Barbecue
39.95

Big 24" diameter grill. Unique damper system lets you control heat by even air flow. All-metal with hinged hood and a long-life enamelled firebowl.

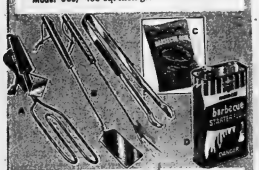

A. BAR-B-Q STARTER
Electric; 110-v. element. 6-ft. cord; 3-prong plug. **4.97**

B. UTENSIL SET
Barbecue fork, turner and tongs. Chrome plated. **1.97**

C. BAR-B-Q BASE
For use under charcoal to protect firebowl. 2-lb. **.77**

D. STARTER FLUID
For charcoal. 16-oz. can, just **.33**
32 oz. can, .49 48 oz. .65

E. WOODGRAIN FINISH PICNIC TABLE
Fold-up table allows you to eat comfortably anywhere. Metal top, tubular steel legs, luggage-style handles. 24x60". **10.44**

F. PICNIC TABLE CLOTH Vinyl in a bold floral print. Elastic loops. 'Abt. 32½ x 74". **1.98**

'Cool-it' the Canadian Tire Way...

1. LIGHTWEIGHT COOLER
Styrofoam chest with molded handles. Abt. 23 x 15 x 14" high. **2.77**

2. THERMOS COOLER
Insulated with liner. Molded handles. 19½ x 13 x 13½". **8.95**
With tray and drain **10.95**

3. COOLER WITH DRAIN
Styrofoam; king-size, 25½ x 16 x 14½". Holds ice for days. Molded grips. **4.97**

4. RE-USABLE 'FRIG-PAD'
Keeps foods and liquids cold or hot! 1-lb. pad, just **.29**
2-lb. pad, .45 3-lb. pad, .59

5. 'THERMOS' DUAL-TYPE JUG
Two 64-oz. sections let you keep soup hot in one, beverage cold in the other. Separate screw-on caps. Easy pouring. **4.45**

6. 'COMBO' JUG and COOLER
V-shaped top tray holds food—ice pads and beverages contained on bottom. Holds 348-fl. oz. Push-button spout. Made by 'Coleman.' **11.49**

7. 'MASTER-CHEF' 128-oz. JUG
Liner won't crack or mark. Foam insulated; pouring spout. **3.49**

8. 'IGLOO' BEVERAGE COOLER
1.6 gal. capacity; close-fit lid. Handle; non-rust spigot. **7.99**

9. WIDE MOUTH SNAK JAR
Insulated, keeps foods/liquids hot or cold. Holds 1 serving. **.88**

Enjoy the outdoors with your
Canadian Tire
CREDIT CARD

CANADIAN TIRE
ASSOCIATE STORE
DON JONES LIMITED
348 COLEMAN STREET 968-6701

EXTRA!
Cash Bonus
COUPONS

OPEN ALL DAY WEDNESDAY - THURSDAY & FRIDAY NIGHTS UNTIL 9.00 P.M.

The Intelligencer

BELLEVILLE, ONTARIO, TUESDAY, JULY 30, 1973

Leadership - - and Lunch

Donald Deacon, MPP York Centre, explains political opinions and reasons he is seeking Ontario Liberal leadership, during Belleville lunch with party organizers in Quinte ridings Monday. Among leading Liberals were George Cunningham (left) Ameliasburgh township, and Charles Bates, Melrose, president Hastings provincial riding association.

Donald Deacon

Centralization Target Of Liberal Contender

More local autonomy must be injected into decisions involving Ontario's development, Donald Deacon, MPP York Centre and candidate for the Liberal leadership in the province, said Monday.

Local participation in solving local problems must replace the centralist "needs-ing" of the Davis government, Mr. Deacon told Quinte-area Liberal organizers.

To stimulate local decision-making, all provincial grants to local governments should be made unconditional.

Grassroots autonomy dominated discussions as Mr. Deacon, the only candidate so far to confirm his leadership candidacy - even if party leader Robert Nixon steps down - introduced himself to executive spokesmen of district Liberal riding associations.

The Four Seasons Hotel luncheon was a prelude to a day-long tour the 52-year-old Mr. Deacon planned through Hastings County and adjoining municipalities.

The Davis government had been guilty of only token attention to local community attitudes throughout the province, Mr. Deacon claimed.

Decisions are taken by the provincial government involving communities whose citizens don't have the opportunity to list local priorities and aspirations.

Some 80 per cent of all provincial funds given municipalities are in conditional grants - which tie spending to centralized direction from Queen's Park.

This "ignores the intelligence and the common sense that we can harness in local communities to look after the needs as the people in those communities see them," said Mr. Deacon.

The active involvement should be reflected in the approach to regional government, the leadership candidate declared.

As a basic step a cost-value evaluation should be carried out to define what benefits are offered by regionalization.

But regionalization must be "based on actual community need." Its size "should not be designed by Queen's Park for convenience of Queen's Park administration."

Opportunity must be more evenly dispersed throughout Ontario, said Mr. Deacon.

The concentration of government in agencies and decision-making together with economic opportunity in Toronto is now resented throughout the rest of the province. Any city of over a million population "is actually a drain" on the state, Mr. Deacon said.

Lack of Candidates Surprises Hopeful Successor to Nixon

Liberal party organizers in the Quinte ridings Monday were introduced to the man who — so far — is the only candidate for the party's Ontario leadership.

And Donald Deacon can't understand why he's still running a one-man race.

The MPP for York Centre declared his intentions May 14 and has been campaigning ever since.

Seeking the leadership also means all the work of building the party and finding the right people to run a successful election campaign, he says.

"For that reason I don't understand others who are interested in the leadership not having declared themselves at this time," Mr. Deacon added in an interview.

It was the second time in two months local Liberal organizers had discussed the Ontario leadership at the Four Seasons Hotel.

On May 14, they met with party leader Robert Nixon, who earlier had announced his intention of resigning his post.

A leadership convention has been called for Oct. 27-28.

But during his Belleville visit, Mr. Nixon also said he was reserving the right to decide if he should run again.

Mr. Deacon says the fact no one else has showed up for the leadership race so far is no sign of a weak party spirit.

Since Mr. Nixon has indicated he might seek to remain leader, there may be reluctance to run against him.

The 53-year-old Mr. Deacon, a successful businessman, resigned his financial interests in 1967 to enter the legislature for York Centre.

His trip to Belleville yesterday is one in a series through local ridings in which he aims at making himself known to Liberal organizers — who will be among delegates to the leadership convention.

He also wants to speak the community feeling of Ontario's constituencies, something which he views as politically significant.

Local autonomy was one of the issues he stressed during lunch Monday with local party organizers. Communities must be involved in decisions affecting their needs, insisted Mr. Deacon.

Houses Will Move Again

Three local brick houses located on the site of the new Belleville Transit Commission garage to be constructed on Coleman Street are to see still another move.

The three houses, at 388- 393-396 Coleman Street were moved to their present location from South Coleman Street a number of years ago when the addition to the International Hardware Company (Corbin Lock) plant was constructed.

Now they are again in the path of construction and city council has authorized the transit commission to call tenders for their sale and removal. Tenants of the three houses are being given notice to vacate.

With removal of the houses, the transit commission will build a new half-million-dollar garage and commission headquarters.

Heart Attack Preceded Fire

Damage to the apartment of Gardiner Duff, the retired Belleville pharmacist whose body was found by firemen last Friday night, is estimated at $5,000, Deputy Fire Chief Robert Emerson said today.

He arrived at the figure after joining Belleville Fire Department inspectors in an investigation of the 166 George St. apartment Monday.

Deputy Emerson placed a value of $2,000 on furniture destroyed by heat and flames. Repairs will cost an additional $3,000, he said.

An autopsy Saturday revealed Mr. Duff suffered a fatal heart attack prior to the fire. Coroner Dr. J. Russell Scott said flames probably erupted when Mr. Duff dropped a cigarette after being overcome by the coronary.

Inspectors' evidence supported Dr. Scott's assumption. They reported finding cigarettes and packages on a coffee table in front of the chesterfield on which Mr. Duff's body was discovered.

No inquest has been called.

Mayor Seeks Services Study

TRENTON — Mayor Duncan MacDonald has asked for complete services cost study of town-owned industrial land.

With this information he said the Public Utilities Commission and the town could come to some decision in the negotiating of land sales.

This is one of several moves by the PUC to put a stop to problems concerning rec-upping costs of services from benefitting companies.

The mayor on several occasions has urged that a standing policy be created to do away with alleged service give aways.

Grant Made To Authority

Hastings MPP Clarke T. Rollins has announced that the Moira River Conservation Authority has received a provincial grant of $750 for development work at the Thurlow Conservation area. The grant was made under the Conservation Authorities Act.

An authority official said today that the grant would be used for a road extension in the property, for planting trees and a general cleanup to encourage wild life.

Back to the Drawing Board

Teachers from around Ontario are taking part in a fine-arts summer course at Centennial Secondary School to assist them with techniques of teaching art to their students. Various subjects are studied including paper cutting, shown by the sculptured head, poster design, crafts and paper mache. Teachers are holding an Open House Wednesday between 7-9:30 p.m. at the school. Classes wind up August 3.

Farmers Need Rain - - Badly Milk, Field Crops Hard Hit

Where's all that rain that people were complaining about last spring?

That is the question that Quinte district farmers and dairymen are asking today as lack of moisture is drying out field crops and cutting milk production.

Ted Foley, Foxboro Cheese Factory, north of the city, says that since the end of June milk receipts at the factory have dropped off about 20%.

And the milk volume is still going down," he said.

Mr. Foley said that as a result of drying pastures, milk receipts at his factory were down about 34,000 pounds daily from peak flow earlier in the year.

D. H. Miles, an official of the provincial ministry of agriculture food farm management division said that drying pastures will result in a scarcity or shortage of industrial milk which is used for cheese and other manufactured milk products.

And some farmers are saying that shortages resulting from drought could cause still higher food prices later this year.

Many dairymen in the Quinte district have already commenced supplementary feeding of cattle to offset drying pastures.

And the dry weather of the past few weeks is taking its toll of field and forage crops.

One Thurlow farmer said he was turning his cattle into a field of oats which was dry-ing up because of rain lack.

Douglas Tipper, county agricultural representative at Stirling, said that high land pastures were being particularly hard hit by the drought.

They are drying out fast, the milk flow is going down and young cattle out to pasture are not doing nearly as well as expected," he said.

And the dry weather has struck hard at this year's pea crop.

Mr. Tiper quoted a Quinte area canning factory fieldman as saying that the pea crop was drastically down, in some cases as much as 50 per cent of that of last year.

Even this year's potato crop is feeling the lack of moisture.

Above normal rain during the early growing season urpl potato roots near the surface. Now with the dry weather, the roots are feeling the moisture pinch and the percentage of small potatoes is greatly increased.

The dry weather is speeding up the ripening of fall wheat which is said to be about 10 days earlier than expected. Oat fields in some cases are heading out with only a few inches of stalk.

The immediate effects of the dry weather insofar as city dwellers are concerned is parched lawns.

Urban dwellers generally are revelling in the "fine" weather for their holiday period.

But the Stirling agricultural representative is wondering what these same people will be saying next winter when food prices go up another 10 per cent or so.

Because of the lack of rain and parched crops "we are coming to that" he suggests.

Abduction Charged

PICTON (Staff) — Picton Police Chief George Pitt said today that two young men charged in connection with the abduction of a 19-year-old Picton girl Saturday night have been released on bail. Investigation of the incident is being continued through the Picton Provincial Police.

Looking for Bugs

Inspectors from the ministry of transportation and communication search high and low for problems that might create a safety hazard on this car. Among details checked on the ministry's safety lane at Belleville Fairgrounds are lights, accessories, suspension, brakes and steering. The lane will be in operation until Friday for Quinte-area drivers. From left are Bill Kemp, A. C. Uprichard and Doug Turner.

Bleecker Bus Bay In Time for Fair

It's on the wrong side of the street for normal route operation, but thanks to a new bus bay on Yeomans Street, city transit riders will no longer have to cross the street to attend special events at the Belleville fairgrounds.

The new bus bay is on the west side of Yeomans Street, opposite the Ben Bleecker Auditorium where a new pedestrian entrance to the grounds has been provided.

City parks board employees installed the new bay and have poured a sidewalk extension from the Bleecker Auditorium to Yeomans Street.

Lewis McMullen, manager of the Belleville Transit Commission, said today the bus bay would give buses stopping at the fairgrounds some place to get on and off the street to load and unload.

Also, he said it would make it unnecessary for riders going to the fairgrounds to cross the street after getting on or off the bus.

Classrooms to Become Public School Libraries

Nineteen Hastings county elementary schools will have new library resource centres by September.

The board of education for the district at its summer meeting, approved plans to spend $63,300 to renovate, former classrooms to serve as libraries. The classrooms became available for other uses because of declining enrolments.

Schools that will get the renovated rooms are: Maynooth, Bancroft, Batawa, Coe Hill, Madoc Township, Collège Street, Queen Mary, Victor Carswell, North Trenton, H. J. Clarke, Bayside, Bayview, Harmony, King George, Prince Charles, Queen Victoria and Hillcrest, Faudash and Roslin's Creek.

Along with the renovation proceeds came a master-plan to be used in all Hastings county schools in the future.

It starts with a basic off-white paint for all walls. Corridors and other common areas will have accents of various shades and tints of yellow and green, with co-ordinated curtains and carpet colors.

For south and west rooms, accent colors of blue; green and gold have been chosen. Rooms facing east and north will have orange and yellow color schemes.

Several choices in each material and color are available, so that staffs at different schools can choose individual color schemes within the broad boundaries dictated by the plant department's recommendations.

Stanfield Coming For Corn Roast

Hon. Robert Stanfield, leader of the Progressive Conservative opposition party in Ottawa will visit Hastings riding on August 9.

The announcement of Mr. Stanfield's visit to the riding was made today by Hastings MP Jack Ellis, who said that although full details have not yet been worked out, the highlight will be a corn roast on the grounds of Mother's Restaurant north of Highway 7 between Madoc and Actinolite.

Hot buttered corn on the cob from local growers, hot dogs and soft drinks, will be on the menu. The east will all be there with Mr. Ellis and members of the PC party acting as hosts. The event gets under way at 4:30 p.m.

Buses are being arranged for senior citizens from all parts of the riding while young party officials will be on hand to help control traffic.

Mr. Ellis noted that this will be the first opportunity for riding members to visit informally with Mr. Stanfield His last stop here was a hurried visit during the 1972 election campaign.

Speeches will be at an absolute minimum during the Aug. 9 visit with only the party leader himself slated to talk.

This, Mr. Ellis said, would allow more time for direct personal contact between Mr. Stanfield and those attending.

Starting Lineups

KANSAS CITY (AP) — The starting lineups for baseball's 44th annual All-Star Game:

AMERICAN	Avg.
Campaneris ss	.279
Carew 2b	.350
Mayberry lb	.297
Jackson rf	.292
Otis cf	.291
Murcer lf	.305
Fisk c	.272
Robinson 3b	.298
Hunter p	15-5
NATIONAL	Avg.
Rose lf	.324
Morgan 2b	.296
Cedeno cf	.318
Aaron lb	.255
Williams rf	.279
Bench c	.348
Santo 3b	.296
Speier ss	.259
Wise p	11-5

Knudson Back Just in Time

TORONTO (CP) — Tour veteran George Knudson, who had the cast removed from his leg Friday, said Monday he has sufficiently recovered from a broken bone in his right fo·k to play in this week's $175,000 Canadian Open golf tournament at Montreal.

Knudson fired a two over par, 74 at Mississauga Monday, walking most of the way.

"It's coming along fine. I'm quite pleased. I'm not worried at long as it keeps improving as it has been," Knudson said. The bone was broken two weeks ago in an accident at the Knudson home.

"It's aware, but I walked better than half the course today," he said. "If it doesn't get any worse, I should have no problems."

The Canadian Open, a 72-hole test of the Richelieu Valley course, gets under way Thursday.

Also playing the invitational at Mississauga Monday were U.S. tour veterans Lee Trevino, winner of the Canadian Open two years ago at Richelieu, with a 68, and golfing millionaire Arnold Palmer with a 71.

Gray to Meet Jose Napoles

TORONTO (CP) — Clyde Gray of Toronto will go after the world welterweight boxing championship in a bout here with Jose Napoles of Mexico Sept. 22, a New York promoter said Monday.

Mike Malitz, vice-president of Top Rank Inc. of New York, said in a telephone interview that both parties have agreed on the 5-round championship bout although no contracts have been signed.

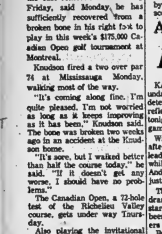

YOU HAVE TO SEE IT TO BELIEVE IT

With over 150 room settings of BIG Name home furnishings without Big Name Prices.

It's almost as big as a football field!

Over $4,000 in grand opening prizes.

Cherney's FURNITURE WORLD

North Front St., Belleville 968-3514

The Ball That Got Away

New York Yankees' Bobby Murcer slides home to score a run in recent American Baseball League game with Chicago White Sox in New York. White Sox catcher Ed Herrmann looks for the ball that is at his feet. The play started with a Craig Nettles single that also scored Thurman Munson.

Annual All-star Game at Kansas City

Rival Managers Want This One

KANSAS CITY (AP) — An undaunted Dick Williams and a determined Sparky Anderson reflect the intensive mood of tonight's 44th all-star baseball game at posh Royals Stadium.

Williams left a hospital bed after a recent appendectomy to lead the American League team while National League Manager Anderson vows: "I'm here for just one thing—to win."

The setting is particularly dramatic, considering that all-star games in the past have been brushed off by some players as insignificant exhibitions.

But Anderson has expressed a fierce desire to beat the American League in the mid-summer classic.

"I'll try to figure out what moves Williams will be making, and everybody on my staff will be ready to help out," says the Cincinnati Reds' manager.

A sellout crowd of more than 40,000 will be on hand at baseball's newest park while millions more watch the star-studded affair on television, including CBC viewers in Canada. Game time is 8:30 p.m. EDT.

Anderson isn't taking this game lightly for a reason. He feels he has something to prove.

"I'd like to be on the winning side for a change," says Anderson, who has lost two World Series and was the losing manager in the 1971 all-star game at Detroit.

"That's why I picked some of the ballplayers I picked. I wanted guys who could come off the bench and help me win.

"I'm not here to get players into the game. I'm not here to make everybody happy. I'm not here to change the players in my lineup. I'm here to win. That's the only thing I have in mind."

"He's the kind of manager who wants to be in there all the time," said Oakland's Jim (Catfish) Hunter, the American League's starting pitcher.

"I wouldn't be surprised if he called the shots over the telephone from his hospital bed last week when coach (Irv) Noren managed the team."

Along with the managers, the players have shown an uncommon competitive desire.

Both third baseman Ron Santo of Chicago Cubs and shortstop Chris Speier of San Francisco Giants were injured last week, but will be in the National League's starting lineup. And Atlanta Braves' star Hank Aaron expressed professional pride when he said:

"I would like to play as long as Sparky will let me. I'll play and will do anything that will help us win."

Hunter, a 16-game winner, faces Rick Wise of St. Louis Cardinals in an attempt to cut into the National League's 24-18 lead in the series which started back in 1933. There has been one tie in all-star competition.

Wise said he'd pitch the American League hitters "with an old philosophy—high and tight and low and away."

"I try to hit spots no matter whether the batter is left handed or right-handed," said he Cardinal right-hander.

'Designated Hitter The Kiss of Death'

The designated hitter (DH) is only 3½ months old and relatively pleased with himself. But pitchers who like to hit and baseball glove manufacturers are among those who probably wish the DH was never introduced in American League baseball.

But enemy No. 1 has got to be the growing number of players the DH has relegated to the bench and kept there—the designated sitters.

"The DH has been the kiss of death for me," says New York Yankees' Ron Swoboda.

"Now I play so infrequently. The rule's hurt me cause ·I haven't had as much of a chance to prove what I've got to prove, that maybe I'm coming out of a slump. It's hurt because there's not that much pinch-hitting."

Swoboda, a part-time player with the Yankees last year when the designated hitter was only a twinkle in the eye of American League President Joe Cronin, went to bat 113 times. This year, however, Swoboda has left the bench to hit just 28 times and the Yankees have reached the 100 mark in games played.

Swoboda's inactivity can be attributed partially to New York's 1973 squabbles. Matty Alou and Jim Ray Hart, but let's not forget the newest kid on the block—the designated hitter.

There's no doubt the DH removes one weak spot from the lineup, formerly occupied by the pitcher. There's also no doubt that starting pitchers stay in the game longer, especially in tie or one-run games, necessitating fewer lefty-righty batting switches.

And there's also no doubt that the effect of all this has been to make the 25th player's play even spottier.

Tennis Championships

No Issues Settled In Opening Action

WINNIPEG (CP) — Pressure, the self-built and sometimes self-destroying kind, will probably play the most important role in determining the singles winners at the Canadian closed tennis championships.

The opening-day play failed to settle any issues, although one seed in the women's section, Barb Breakenridge of Toronto, No. 4, was upset.

"With the men's section so wide open, there will be a tremendous amount of pressure on a lot of individuals," Peter Burwash, the 1971 champion, said after his victory Monday. "You'll see a few guys fall through the week because of the pressure."

It's the lack of pressure, however, that Burwash is hoping will guide him back into the victor's circle' worth $1,000 to the top man and $750 to the woman champion.

"Not being seeded . . . there's not much pressure," Burwash said. "It's actually a bonus.

"But with the Davis Cup thing past . . . that's considerable pressure off me."

Burwash, of Toronto, came into the, week-long competition better prepared physically and mentally than last year, when the pressure, of defending champ title, quitting the Davis Cup team and a tough draw combined to bring him down.

But it still won't be easy, he says.

"This is the best draw Winnipeg has ever had, by far. There are a few older guys that can play well, as well as a real tough depth of younger players who can play. In 1971 no one really pushed me until the semi-finals. Here, there are five kinds of guys.

"The guy who wins this will be a good representation of No. 1."

Pierre Lamarche, the happy hard-hitter from Montreal, had some kind of weird-looking first-round match but included himself among the five players he says have a good chance to win.

"I won't give you any names, but I'll say there are five guys who can win (I don't see a n) other winning s."

Lamarche, the sixth seed, started badly against Lindsay Bellamy of Calgary and trailed 2-0 and 4-2 before he finally got his game under control.

"I had trouble serving because whenever I looked up my glasses would get all wet. It was the same thing with lobs . . . and he played a lot of them today."

Lamarche beat Struzey 6-4, 7-5 in a game which saw 13 service breaks.

Light rain dampened things throughout the day but affected only the first matches, delaying them about 20 minutes.

Play in most of the matches was generally slow and uninspiring as players found themselves adjusting to the slow, Winnipeg Canoe Club clay courts while trying to shake the effects and dampness of the air.

Stephanie Bardsley of Vancouver achieved the only upset of the day by beating Brzakovsky 6-2, 6-4 in a game dominated by lengthy baseline-to-baseline rallies.

"I was content to sit back and play the baseline game and wait for her to make the mistakes," Bardsley said after she had Brzakovsky at her own game.

Third-seeded Don McCormick of Victoria had no problem winning his opening-round match, beating Paul Krause of Winnipeg 6-1, 6-0. Other seeded men winning their opening matches were Dave Brown of Wexiga, Ont., No. 5, Ken Blema of Toronto, No. 7, and Jim Boyland, Toronto, No. 8.

In the women's section, defending champion Janice Thom of Vancouver breezed to a 6-3, 6-1 triumph over Pia-Ann Mushian of Burlington, Ont., and Andrene Martin of Montreal, seeded No. 3, downed Jane Gardner of Dartmouth, N.S., 6-2, 6-0.

The second-seeded woman, Vicki Berner of Vancouver, the 1971 champion, needed her first-round match against Benita Sawyer of Toronto but officials allowed the match to be postponed until today.

WINDSHIELD WIPER TROUBLE?

SEE

Belleville Auto Electric Ltd.

26 Cedar St. 962-5545

NIGHT SERVICE

IS OUR MOTTO!

We are pleased to announce to all the motoring public and their owners that our service department is open until 10 p.m. every night through Friday for your service needs.

962-4584

—24-HOUR TOWING SERVICE—

ELLIOTT MOTORS (70) LTD.

306 N. FRONT ST. BELLEVILLE

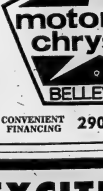

ROY WILSON

Roy invites you to come in and drive this 1973 Chrysler Demonstrator.

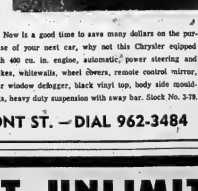

motorland chrysler

BELLEVILLE

CONVENIENT FINANCING

Now is a good time to save many dollars on the purchase of your next car, why not this Chrysler equipped with 400 cu. in. engine, automatic power steering and brakes, whitewalls, wheel covers, remote control mirror, rear window defogger, black vinyl top, body side moulings, heavy duty suspension with sway bar. Stock No. 3-79.

Dodge CHRYSLER IMPERIAL

290 NORTH FRONT ST. —DIAL 962-3484

TOP WAGES

CLASS "A" MECHANIC REQUIRED

We are one of the highest paying per hour auto servicing garages in the Quinte area.

As a Ford of Canada Mercury franchised dealer we can afford the opportunity to a top calibre auto mechanic, to earn the higher income he desires. We are only interested in a person of good character and one who is interested in earning a better than average income.

FOR AN INTERVIEW APPOINTMENT TELEPHONE — AL WATERSON

962-9276

EXCITEMENT UNLIMITED!

1973 QUINTE EXHIBITION

GATES OPEN TO THE PUBLIC TUESDAY AUGUST 7th 5 P.M. SPECIAL PRE-OPENING EVENTS

Bring Your Family And Friends To The QUINTE EXHIBITION IT'LL BE A DAY TO REMEMBER —A DAY FULL OF FUN AND EXCITEMENT!

Wednesday - Thursday - Friday Saturday - August 8 - 9 - 10 - 11

YES, FOLKS! THERE'S SOMETHING FOR EVERYONE TO SEE AND DO AT THE QUINTE EXHIBITION — 4 BIG DAYS AND NIGHTS OF SPECTACULAR EVENTS! HORSE SHOWS AND HUNDREDS OF EXHIBITS AND CATTLE SHOWS AND FUN AND GAMES .....

Junior Sailors At Trenton Meet

TRENTON — Junior sailors from eastern Ontario competed here all weekend, hoping to be included in Canada's national team.

Though the meet at Canadian Forces Base Trenton was an important one, a small turnout washed out one category for the three-day regatta.

Trenton sailors showed strongly in the events challenged by sailors from six other clubs.

Ken Colton and Martha Cofton of Trenton placed first and third in 19 years and under Laser category with Ottawa competitor Al Meller coming second.

The Laser, little more than a stream - lined platform on which to mount a mast and tiller, was the fastest class to be raced over the three days.

In the 13 years and under Nordberg class Kingston crew Tony Wing and Susan Dolton won, followed by Brockville's Ben Panter and Hunter Shannon. In third was Trenton team Mardy Fraser and Patti Gower.

The Kingston crew of David Boyd and Cindy Grabo won the 16 years and under Albacore competition with a Deep River crew in second followed by Trenton's David Trettman and Andrew Tipper. This was the most sought after win with all seven clubs fielding entrants.

In the 19 years and under Albacores with spinnaker top places were taken by Kingston, Brockville and Deep River. No Trenton boats competed in this category.

Bay of Quinte sailors did little during the events with Robbie Boyle and Peter Chave placing fifth in the 13 and under Nacklegra and the team of Michael Chave and Martin Semeniuk placing sixth in 16 and under Albacores.

Winners from each of the competitions will be going on to provincial regattas during the summer for further eliminations to finally decide the national team.

The final cache will be made towards the end of the season at a final meet in Ottawa.

This marked the second year running for Trenton to act as host for the regional meet.

Some 28 sailors attended, coming from Brockville, Belleville, Cornwall, Deep River, Ottawa, Belleville and Trenton.

12 Team Operation For Metro League

TORONTO — The Metro Jr. B hockey League will operate on a one division for another year, it was decided at a meeting here last night. The decision came on a motion by Belleville's Jim "Snipe" Matthews, after a move to have the league formed into two divisions was defeated.

The OHA had laid out the two divisions, to be called groups one and two, for the playoffs. They will consider the Metro Finals as the All-Ontario playoff round.

The teams will play a balanced 48 game schedule with eight teams making the playoffs and four teams out. The East-West divisions will be used for the All-Star game only.

Other motions passed at the meeting included the use of the three men officiating system once again this season. The determining of the final playoff spot should there be a tie will be done with a sudden death game on control ice the night following the completion of the regular schedule.

Bill McCreedie was returned as league treasurer and Jack Minaker was elected to the post of secretary.

The two divisions for the all-star game will be as follows: East: Belleville, Oshawa, Markham, Pickering, Peterborough, and Oak Ridges. West: St. Michael's, Wexford, Bramalea, Etobicoke, Toronto Red Wings, and Toronto Nationals.

It was also announced that season tickets for the Belleville Bobcats will go on sale on Friday Oct. 5, with a road game and open their home schedule on Sunday, Oct. 7.

Auger's in Squeaker Over Rollins Crew

By AL TEEWORTH

Auger Men's Wear beat first place Rollins Construction last night in Commercial Softball League action, but it took them a while to do it. The Trenton team downed the Construction men 4-3 in 12 innings to record their 10th win of the season. In the other game at the Alemite, the Elks Jrs., decidedsted at one point after eight innings of play when the curfew was reached, that game will be replayed in its entirety at a later date.

Auger's got their run in the bottom of the 12th after Jim Clement singled. He was safe at second when Theriault's fielder's choice and was driven home on Al Ferguson's base hit.

Larry Mavety had opened the scoring in the game in the second with a solo home run. Rollins tied it up with Carl Boomhower's triple and Glen Carleton's single in the third, and had gone two runs up by the sixth.

Auger's replied with two runs in the bottom of the sixth after consecutive singles by Al Ferguson and Scott Reid. Larry Mavety moved the runners around with a fly ball and an error on Steve Barker's ball to Rollins' second baseman Dave Akey scored the runs.

Both pitchers went the route with Scott Reid coming up victorious over Ken DeMille. Reid allowed 11 hits on the Auger mound while fanning seven and walking the same number. DeMille had a bit more control, allowing only seven hits, while striking out 13 and issuing only three free passes.

Mavety had his home run for Auger's and Al Ferguson had two key wing Dutton to had a double while Jim Clement, Jack Jury, and Scott Reid had base hits to round out the hitting for the winners.

For Rollins it was DeMille with two doubles and Carl Boomhower, a triple and single to lead the attack. Glen Carleton had a double and single Five other players had singles to their credit.

The second game was strictly a pitching duel as it ran for as long as it lasted. The only run came in the top of the fourth on a base hit by Bill Motormen.

In the third, Terry Meagher drew a walk from Devolin pitcher Don Holloway. Everett Hall, after Dale Akey was hit for the second time in the game, and scored on a base hit by Ron Hill, the only one allowed by Holloway.

Holloway got their run after Tom MacDonald was hit by a Ron Hill pitch. Clayton Woods cashed the run with a double. Woods also collected the only other hit off Hill with a bunt single in the bottom of the seventh.

Holloway gave up only the hit to Hill, and fanned 13 while giving up four walks. Hill allowed the two hits to Woods, while striking eight batters, and walking three batters.

Realtors Hang On

Fraser and O'Neil picked up some valuable property in Monday night's Commercial Major Softball squirt action but the Kinsmen Hawks had to be the prize.

The Realtors grabbed a share of fifth spot and kept in contention for the playoffs by Hawks 18-8.

Dave Moher led the winners with a home run, double and single and Jeff Pease added a triple and single.

Ron Gee tripled for the Hawks with four runs batted in behind the league leading Stirling Sheet Metal if the totalization was a protested game last night.

The Metalmen unofficially recorded a 9-0 forfeit game after the Ernie Tuck Appliance team walked off the field.

Sun Luck Gardens secured their bold on third place in the standings by outscoring Richard Ellis Printing 27-8.

Ken O'Hara pounded a grand slam homer, Jerome McQuaid and Todd Guest a homer and Pete Wood a triple for the Gardens.

In the final game of the night Claude Lucas Spur jumped into fourth spot with a 20-19 victory over Dalton Beverages.

Stephan Gough punched a home run and triple and David Hedge five singles for the winners.

BYBF Rolling Along

Like old man river, BYBF just keeps rolling along.

The Yardmen girls continued to sweep aside all opposition by trouncing the Bell Broadroom 13-6 in Monday night league action and District Ladies Softball League game.

BYBF raced to the lead with seven runs in the first inning but stalwart Wendy Corbay ran into difficulties in the second inning as the Bell Broadroom jumped on her for six runs and four hits. Dependable Sue Morton took over in the third and fired three innings of shutout relief. She allowed five hits and struck out five.

Judy Woodley and Morton hammered home runs and singles and Donna Pyatt on punched a double to add two safeties for the pennant leading Yardmen.

Mary Anne Sills gave the Bell Broadroom their second while whiffing seven and walking four. Fredrie Eaton had a double for the losers only extra base hit.

Albacore Sailors at Work

Putting everything they have into it, two young sailing enthusiasts compete in Albacore event during week-end event held at the CFB Trenton club.

Palmer Fuels Rally Erases 7-0 Deficit

grip of defeat but the Belleville Gems let a win slip through their fingers in a pair of Prince Edward North Shore Softball League games Monday night.

The Gemlets came from 2 - 0 and 4 - 2 deficits to edge O'Brien's Tyres in seven and eight innings and the cellardwelling Gems blew a 7-0 lead and fell to Stirling 8-7 in nine.

The Stables pushed across two runs in the sixth inning to frames and Harold Werkhoven came through with the game winning RBI single.

Earl Colton buried the win for the Stables giving up nine hits and striking out 13. Werkhoven, Dave Findlay and Jack Crozier each had two hits in the come-from-behind victory.

Bruce Sutherland hurled six innings for O'Brien's allowing four runs on seven hits. He struck out 10 before Pat Macacie came in for the last two innings. Macacie took the loss allowing the winning run in the eighth.

Greg Burkitt, Brian Reikie and Bill Buchanan had a pair of baseihits each for the losers.

The Gems had seven runs after three innings but could not hold the lead and remained mired in last place.

Tom Lickers led the Palmer rally with two hits including a home run. Paul Petingill stroked three hits for the Fuelmen with Hugh Holmes and Paul Lavender adding two hits each.

Dennis Snell and Bill Hobbs combined for the win with Hobbs throwing three innings of shutout relief.

Ken Kerrick took the loss for the Gems.

Sports Calendar

COMMERCIAL SOFTBALL
tonight — Fraser vs. Hoggard and Robert; Barden Supply vs. Kinsmen Comet; cancellation; Alemite game 7:30 p.m.
WEDNESDAY — Fraser vs Barden Supply; Kinsmen Comet vs. Auger's Mens Wear; Rollins vs. Auger at Alemite at 7:30 p.m.
INDUSTRIAL SOFTBALL
TONIGHT — Bell Broadroom vs Ontario Hydro; BCC vs. AOCO; Stirling Sheet Metal vs. Howard Warner; Ellis vs. Ellis Jrs.
WEDNESDAY — Bell Broadroom vs. Bell Telephone; Pest Office vs. Intalsimco; Ellis vs. Ellis Jrs. at Alemite at 7:30.
THURSDAY — CNE vs AOCO, Ontario Hydro vs. Howard Warner; Stirling Sheet Metal vs. BYBF; Bell Broadroom vs. Intalsimco; Ellis vs. Ellis Jrs.
FRIDAY — Intalsimco vs. Post Office; Howard Warner vs. London, Ontario; Ellis vs. Ellis Jrs. at Alemite at 7:30 p.m.
SUNDAY-THURSDAY SOFTBALL
TONIGHT — Frankie Couch Lions vs Glen Miller, Consumers at Springhurst; Ramblin Mariages vs Bellville Rockets at 6:30 p.m.
THURSDAY — Glen Miller vs Crookston; Ramblin Mariages vs Springhurst; Rockets at Springhurst at 6:30.
MINOR SOFTBALL
TONIGHT — Bob Shield-Red Barn vs Cozy Grill, Cheese Province; Bellville Rockets vs Bellville Roadrunners; Trenton Legion vs Bellville Roadrunners; Trenton Legion vs Bob Shield-Red Barn; doubleheader starts at Alemite at 6:30 p.m.
THURSDAY — Cozy Grill vs Red Barn; Rocking, Cheese Province's Field, 6:30.
PRINCE EDWARD JUNIOR SENIOR SOCCER
WEDNESDAY — Belleville Gems vs O'Brien's Tyre Service; Bayview Cement vs Consumers Gas; Alemite grounds game at 7 p.m.
LOYALIST SOFTBALL
WEDNESDAY — Loyalist Staff vs Ohm's Law, Prince Charles, 4:45 p.m.
SOUTH HASTINGS BASEBALL
TONIGHT — Sharpe vs Latta, 6:45 p.m.
WEDNESDAY — Plaza's Gunners at Shannonville; Sharpe vs Madoc, 6:45 p.m.
BAYSHORE SOCCER
TONIGHT — Belleville Unlisted vs Quinte Soccer.
WEDNESDAY — Belleville Unlisted vs Quinte Trenton's 2ND, 5:30 p.m.; Quinte 2ND vs Trenton's 1ST, 7:30 p.m.
ECA LACROSSE
MONDAY — MIDDOT — Whitby vs Belleville, Dow Rink, 8:30
SATURDAY — Belleville at Ajax.
BELLEVILLE AND DISTRICT MINOR SOCCER
TONIGHT — Belleville Intermediate All-Stars vs Peterborough All-Stars at Peterborough; Kiwanis vs Downtown Printing vs Trudeur, Ewings, 6 p.m.
WEDNESDAY — Midget Intermediate All-Star Wing vs Belleville Junior All-Stars at Quinte Christian; Trenton Provincials Coach, vs Parks Canada, Trenton Legion vs Belleville Unlisted, Centennial Fields, at Trenton High School, all games 6:30 p.m.
THURSDAY — BANTAM
Belleville Golden Arrows vs Belleville Chrysler, 31 Ewings, 6 p.m.

Coach Switches Jobs

LOUISVILLE (AP) — Joe Mullaney, coach of Kentucky Colonels of the American Basketball Association has accepted a similar position with Utah Stars of the same league. The Associated Press learned Monday night. Mullaney had coached the Colonels, who went to the final game of championship playoffs before losing this spring, since 1971.

Script Means Nothing

There were a lot of heads shaking after Monday night's Industrial Softball League action because there were a lot of unbelievable results.

The Lenders' Mark Sheridan is shaking his head because he can't believe he struck out 14 and gave up only six hits and still lost 4-3 to the CN: Mead Johnson are shaking their heads because they can't believe they had such an easy time in demolishing UIC 16-1: and the Brooke Bond are shaking their heads because they can't believe they blew a 6-3 lead in the seventh inning and lost to the Intelligencer 7-6.

Sheridan was mowing down the Trainmen but the run away pennant winners kept plugging away and grouped two runs together in each of the first and fifth innings to record their 18th win of the season against only two losses.

Wayne Casselman did not have the strikeout total of Sheridan but he did fire a four hitter for the win. He whiffed five and didn't walk a man.

Rob McMurter and Mike Fahey each had two hits for the Trainmen with Herm Van Daalen homered for the Lenders who remained with Brooke Bond in second place behind the CN.

Mead Johnson stretched their western division lead to five points over UIC by whelming the Unemployment men 16-4.

Sonny Holoway went the distance for the winners giving up seven hits and striking out 10. He outlasted Ron Embury, Pete Hamilton and Joe Scanlan who each tried to stuff out the Meads hitting.

Blaine Young led the winners 15 hit surge with a home run and two singles. Gary Genereaux had a homer and single and Mark Reid three singles.

Scanlan had a triple and Bill Healy a double and single for the losers.

The Intelligencer kept their playoff hopes alive by nipping Brooke Bond 7-6 and they did it on only two hits.

Trailing 6-3 going into the bottom of the seventh the In-

"I didn't say I could pick the winner. I just said I'd go get you a winner."

Melrose Gets Win In Ninth

Carnilton Plane's Congrete were half an inning away from a win over South Hastings Baseball League leading Melrose but it proved to be half an inning too long.

Melrose scored two runs in the bottom of the ninth to give the Concreteers 6-5 and add to their lead over the second place Carnilton club.

Ted Abrams opened the Melrose rally with a hit and he then raced to third on Glen McEachern's hit. McEachern moved to second on a passed ball and Bruce Pascoe delivered a two run single to dash Carnilton's upset hopes.

Ron McTaggart lasted seven and a half innings for Melrose giving up eight hits. He struck out eight before giving way to Ted Abrams who shut out Carnilton over the final two innings.

Rick Meagher tripled and singled and McEachern had a double and two singles for the winners. Pascoe added three singles and Randy Pascoe two in Melrose's 12 hit output.

Bob Robb took the loss for Carnilton going the distance. He also connected for four singles in his own behalf. Bruce Clapp punched a trio of safeties in a losing effort.

The Poolside Gang ...Join Them!

The fun is just the price of a day room at The Four Seasons. We have the pool ... cool and sparkling clean, places to lounge, places to sun.

We also provide a play area for the kids as well as tennis courts and other games. We give you a bright and happy room (decor or what-have-you. If peace and quiet are your wish, there's plenty available around our grassy lawns and flower beds.

Join the Poolside Gang any day of the week from mid-morning to 6.00 p.m. Day room charge is $10.00 (based on four adults). Extra adults $2.50 each. Maximum of six persons to a room — children under 14 are free. Call 968-3411 in plenty of time to reserve your room.

The Four Seasons Belleville

TRUDEAU SALESMAN WINS HIGHEST SALES AWARD

Lou Williams, Trudeau Motors Ltd. salesman is shown in centre of picture receiving the Grand Sales Master Award from General Motors of Canada. Mr. Williams has been a Grand Sales Master Award winner for the past 7 years. He has attained the highest sales award from General Motors and is one of the top General Motors Salesman in Canada. Lou is active in minor sports, sponsoring two hockey teams and a ball team. Mr. Williams is a board member of Thurlow Township Recreation Sports. He is also a member of the Belleville Masonic Lodge and also a member of the I.O.O.F. Lodge.

Shown in the above picture are left to right, Mr. Glen Cowieson, Sales Manager, Mr. Fred Endley, District Sales Manager for General Motors. Mr. Lou Williams, Mr. J. J. Trudeau, President and John B. Trudeau, Vice-President of Trudeau Motors Ltd.

Mr. J. J. Trudeau is pleased to have had Mr. Williams associated with Trudeau Motors Ltd. for the past 23 years.

Records Fall To Dolphins

QUEBEC (CP) — The Canadian Dolphin Swimming Club from Vancouver has added a dominant force in Canadian swimming circles for several years. It continued its domination at the Canadian swimming championships Monday as swimmers from the West Coast group took all eight events, smashing five records.

The Dolphin women grabbed four of the records while the men smashed the existing mark in the 200-metre freestyle relay.

The women also set a record in the 200-metre relay and had three individual marks as Leslie Cliff cabbed the 200-metre freestyle, Wendy Cook won the 200-metre backstroke and Jennifer McHugh captured the 200-metre butterfly.

Ian MacKenzie of Ocean Falls, B.C., won the men's 200-metre freestyle and butterfly and finished second in the 100-metre backstroke.

Stephen Pickell, a 15-year-old high school student, upset the favored MacKenzie in the backstroke event, marking the first time he has ever beaten the team-mate in a race.

Pickell was clocked in 59.3 seconds, while MacKenzie's mark was 1:00.07.

But it was the times registered by the Dolphin girls that drew the raves from the crowd.

Miss Cook, who established a Canadian record of 1:06.1 in the morning preliminaries in the 100-metre backstroke, splashed to the new mark of 1:06.8. It was the fastest time registered this season by a swimmer in the event and was only two-tenths of a second off the existing world mark set by Maren Hole of South Africa in 1968.

Cook, Donna - Marie Gurr, who set the previous Canadian record for the event, 1:08.4 in 1972, finished second with a time of 1:07.10 in Monday's final.

Miss Cliff's record time in the 200-metre freestyle was 2:16.3, eclipsing the old mark of 2:16.1 set by Mary Beth Rondeau of Vancouver in 1972.

Miss McHugh broke both the Canadian open and closed mark as she splashed to victory in 2:34.8 in the 200-metre butterfly. The previous Canadian closed mark was held by Miss Cliff, who swam the distance in 2:36 last year while the open record was 2:4.9, established by Debbie Hardwick of the United States last year.

The women's records t nite in the 200-metre freestyle relay was 1:53.4 compared with the old mark of 1:54.5 set by the Dolphins in 1971 in Edmonton.

The men's record in the 200-metre freestyle relay of 1:37.1 bettered the old record set last year by the Dolphins at 1:38.3.

The Dolphin swimmers and the other competitors will show their wares today as the four-day meet, which is also serving as a trial for the world championship team, continues.

It's A Family Affair

WINONA, Ont. (CP) — The Ontario shooting championships are becoming a family affair for the Ron family of St. Catharines.

Gilmour Ron, 52, and his children, Sandy, 16, and Vicki, 18, won a total of 18 awards at the shoot which ended Monday.

Winning shooting championships is becoming commonplace to Gil, a consulting engineer for a St. Catharines firm. He's competed in five Olympic games, won the King's prize at the Bisley shoot in England, captured a gold medal at British Empire games and won numerous Ontario and Canadian championships.

During the weekend he took the $200 free prize and the Lieutenant-governor's medal, walked off with the president's match and finished second in the Mercer Memorial Aggregate, for which he won the Governor-General's bronze medal. He won the R. S. Mercer Memorial Award as winner of the Ottawa Aggregate, and was master category aggregate winner on both Saturday and Monday.

Vicki, competing in the marksman (beginner or novice) category won the Gibson match—a 200-yard shoot—and the City of Toronto match—shot at 300, 500 and 600 yards.

Sandy Ron, competing in the sharpshooter class, took top honors in the president's match, the City of Toronto match, won the sharpshooter division of the daily aggregate both Saturday and Sunday and took the Capt. Guy F. McKenzie Memorial Trophy as the top sharpshooter in the competition.

Larry Fish of Oakville won the Mercer Memorial Aggregate title.

A. J. Tetlow of Kingston was the master category winner of the Gibson Match—a 200-yard shoot. The Bankers Match—a 200-and 300-yard shoot, was won by Fish. Harry Axam of Toronto took the master class of the Tail-Brassey Match which is shot at 200, 300 and 500 yards. Norm Beckett of Ancaster was the master class of the 600-yard event.

One hundred and sixty-five competitors took part in the 93nd annual event.

Stapleton To Cougars

CHICAGO (CP) — Defenceman Pat Stapleton's wife confirmed reports Monday night that her husband is moving to Chicago Cougars of the World Hockey Association from Chicago Black Hawks of the National Hockey League.

In a telephone interview, Mrs. Stapleton said details of her husband's contract terms would be released this morning at a news conference called by the Cougars.

The Cougars have called a news conference for 10:30 a.m., CDT.

The 30-year-old Stapleton, Sarnia native, has been with the Black Hawks since 1965-66.

SETS LIFT RECORD

MOSCOW (Reuter) — Twenty-year-old Mikhail Maksimov of the Soviet Union set a world junior light heavyweight weight-lifting record Monday when he snatched 314.16 pounds at the Moscow regional championships. He beat by 2.20 pounds the record set a week ago by his compatriot Anatoly Selyanov.

Pearce Potent

REGINA (CP) — Bob Pearce scored as a quarterback, wide receiver and punter to the Saskatchewan Roughriders to a 22-12 victory Monday night over Winnipeg Blue Bombers in the final Western Football Conference exhibition game for both teams.

Pearce caught a 10-yard pass from quarterback Ron Lancaster for a second-quarter touchdown and scrambled for a 19-yard score when he was shifted to quarterback in the third quarter. He also punted a 51-yard single.

The other Saskatchewan touchdown was scored by rookie Canadian defensive back Dave Richardson on a 46-yard return of an intercepted pass in the opening minutes of the game. Jack Abendschan converted all the touchdowns.

Pearce almost scored again on the last play of the game as he ran from his quarterback position for 36 yards before being stopped short of the Winnipeg goal.

All Winnipeg's scoring came in the first half, with Don Jonas connecting on field goals from the 27 and 15 and throwing a 35-yard touchdown pass to Pete Ribbins.

Four in the Fold

DETROIT (AP) — Detroit Red Wings of the National Hockey League announced Monday the signing of defencemen Glen Cickello, Brian Middleton and Jerry Ribeau and goalie Kevin Neville.

All four players were picked by the Red Wings in this year's NHL draft of amateur juniors.

Cickello and Neville, a Newfoundland native, played last season in the Ontario Hockey Association Major Junior A series. Cickello was with Hamilton Red Wings and while Neville played with the national junior champion Toronto Marlboros.

Middleton comes from the University of Alberta while Ribeau played last season with Montreal in the Quebec Junior Hockey League.

The four are to report to the Port Huron Wings Sept. 9 for a training camp for amateurs and minor-league professionals.

Winnipeg Signs Spring

WINNIPEG (CP) — Centre Dan Spring, who has played the last two seasons with Dallas Black Hawks of the Central Hockey League, has signed a contract with Winnipeg Jets of the World Hockey Association.

Spring, 21, six-foot, 183-pound native of Roseland, B.C., played junior hockey with Edmonton Oil Kings and Oshawa Generals. In 1971 Chicago Black Hawks of the NHL sent him to their Dallas farm team.

ADVANCE—7 a.m. EDT TODAY, July 24

Largest Entry Ever For Canadian Henley

ST. CATHARINES, Ont. (CP) — The Royal Canadian Henley regatta which gets under way Thursday on the Henley course here will be the biggest in its 91-year history.

More than 1,100 competitors from 54 rowing clubs in three countries will take the starter's gun in 120 races spread over four days of rowing.

"Without a doubt, it's the largest entry in history," said Claude Lemieux of Hamilton, regatta chairman for the Canadian Association of Amateur Oarsmen. "In fact, it could well be the biggest regatta in the world."

Racing starts at 8.30 a.m. Thursday with heats for the afternoon's four finals. It continues to 7.45 p.m., with more heats for Friday's marathon 11-hour program.

Friday's opening event gets under way at 9 a.m., the first time finals have banked up into the morning. With 87 events, the races go every 15 minutes without stop.

Saturday, it's a 1.30 p.m. start, all leading up to Sunday's 17 senior finals which get underway at 2 p.m.

Perhaps it's about time we considered going to a five-day regatta, suggested Saunders as he went over the official draw Monday night. "Certainly, we're going to have to do something if the regatta keeps on growing like this."

St. Catharines has 58 individual entries in the four-day Henley, 27 more than Toronto Argonauts. Hamilton Leanders have 36 and the Quebec Rowing Federation 22 while the New York Athletic Club and Buffalo West Sides are scheduled to send 12 each.

There are three Mexican rowing clubs entered — Club Espana, Club Astarca and the Mexican national team, all from Mexico City, are back for another crack at the Henley.

New faces include the Florida Crew Boosters, Radcliff College of Boston, Newpiett Beach of California, and Peterborough Rowing Club. Lincoln Park of Chicago and L o n g Beach, Calif., are back after an absence of several years.

The women's entry is away up, too," Saunders noted. "Last year, we had only 12 heats in our three women's events. This year, we've got heats with more than 100 girls rowing."

An added attraction this year is a lightweight eight-oared trial to determine North America's entry in a special 150-pound eight race to be held in conjunction with the European men's rowing championships at Moscow next month.

Quebec Team Members Injured in Accident

OSHAWA, Ont. (CP) — An accident which caused injuries to 11 members of the Quebec province rowing team today may force the team out of this month's Canadian rowing championships.

The van carrying the team went out of control on Highway 401 near Bowmanville, 10 miles east of here and rolled over.

Ontario Provincial Police said 10 team members were treated in hospital for minor injuries. One member, Michel Blandeau of Boucherville, Que., was admitted for multiple fractures, including a possible skull fracture. His condition was reported as serious.

The team's boats, carried on a trailer, also were damaged in the accident.

The team was en route to St. Catharines, Ont., for the July 26-29 championships.

"Bob, Hodgkins, you should've had better luck than to try to bring your boat vaulting pole to the meet a mile boat!"

QUALIFIED 24 HR. BURNER SERVICE
CALL
DON MITCHELL
BP OIL LTD.
968-6004

DEHUMIDIFIERS
Avoid damage in damp basements and crawl spaces. Make one - pre-season disposal price.
Finkle ELECTRIC
LIMITED
134 Pinnacle St. 962-5371
— FREE PARKING —

TIRES! TIRES!
NEW
MICHELIN
NOW IN STOCK
USED TIRES
All Sizes - Many Like New
Check Our Prices
Trudeau MOTORS LIMITED
PHONE 968-6767
21-41 Station St. Belleville

ZENITH
T.V.
SERVICE
SALES
BLACK & WHITE
AND
COLOR
HITCHON'S
340 FRONT ST.
DIAL 962-5349

WESTERN
WESTERN TIRE & AUTO CENTRE
CHRISTMAS IN JULY
All Stock Must Be Reduced ... SAVINGS GALORE!
8 TRACK TAPES Reg. $7.98 .. SALE $6.66
GOLF BAGS Reg. $11.95 ..... SALE $9.59
GOLF BAGS Reg. $15.98 ..... SALE $12.89
GOLF BAGS Reg. $21.99 ..... SALE $17.98
GOLF BAGS Reg. $24.95 ..... SALE $19.95
GOLF CLUBS Reg. $56.95 ..... SALE $46.95
GARBAGE BAGS Pkg. of 25 SALE 77c
ONE GALLON PICNIC JUGS Reg. $2.19 SALE 1.88
PLASTIC GARBAGE CANS Reg. $1.99 SALE 1.33
JR. Sleeping Bags Reg. $7.49 Sale $6.88
3 CU. FT. Wheel Barrows Reg. $13.99 Sale $11.99
FONDUES Reg. $6.99 SALE $5.49
FONDUE PLATES Reg. $3.33 . SALE $2.69
ALL FISHING TACKLE ... 20% Off
WESTERN TIRE & AUTO
BELLEVILLE PLAZA DIAL 962-8609
OPEN THURS. & FRI. TIL 9 P.M.
USE YOUR GULF OR CHARGEX CREDIT CARDS

Make the Most Out of Your Home With Low Cost Improvements From Rollins Lumber!
Call MEL ABEL
. . . for Free Estimates and expert advice in all phases of home improvement.
You probably paid a lot for your home, which is a good reason to get the most out of it. Make use of waste space or add a room to provide "living room" for your family.
When you invest a little in your home, you get a lot in return. Rollins Lumber's low-cost improvements add beauty and value to your property, while making it a more comfortable place to live. With summer just around the corner, make the most out of your home — improve now.
FINANCING AVAILABLE
NO DOWN PAYMENT
LIFE INSURED LOANS
NO RED TAPE
ROLLINS LUMBER LIMITED
FOXBORO
DIAL 962-9184

Want-Ads Results Get
Thousands of people every day turn to Intelligencer Want Ads to find just the right party.
The want to buy or rent or sell.
They want to hire a helper, or find a job.
And they turn to the classification that advertises their wants.
FOR QUICK ECONOMICAL RESULTS PHONE 962-9171
Ask For Our Special Low Weekly Rate and SAVE 24c per day
Reg. Rate Per Day $1.30
Weekly Rate Per Day $1.10
Once you've got results give us a call up to 9:30 a.m. day of publication. We'll gladly cancel your ad and charge you for the ads that appeared.
Open Monday to Friday 8:30 a.m. to 5 p.m.
Saturdays 8:30 a.m. to 12:00 noon

PHONE 962-9171

CLASSIFIED ADS
THE PLACE TO LOOK

PHONE 962-9171

Low Cost CLASSIFIED ADVERTISING RATES

SELL, BUY, RENT, HIRE

The best, easiest, and most classified way. Order, write, and run classified ads.

ONE WEEKLY RATE
Intelligencer 28 Words

	Daily	Total
6 Day Rate	$1.12	$6.72
3 Day Rate	1.12	3.36
Love	1.12	1.12

Open rounds call in before 2:30 day of insertion and pay only for the days you've run.

10 percent additional charge if ads paid within ten days.

CLASSIFIED WORD ADS

Cash rate 2 cents per word, 10 words minimum. Count your name and address for one or two words. Three consecutive insertions for price of two insertions. Six consecutive insertions for price of four insertions.

Count Every Word in Classified Ads.

2 cents per word - 1 month - $12.00
2 cents per word - 6 months - $60.00
2 cents per word - 1 year - $120.00

BOXED, DISPLAY CLASSIFIED ADS

Agate 14 Lines to Inch
Minimum Space — 4 Lines — $5.60
Three times rate of one time for consecutive insertions.
Copy must be typed or printed carefully.

CLOSING HOURS

Word Ads — 5 p.m. to noon - $2.80 per day for 3 word over 28 words
Boxed Ads — 5 p.m. to noon - $3.92 per day for 3 word over 28 words
Classified Semi-Display Style Consecutive Insertion Rate $1.40 per inch.
ALL NOTICES MUST BE PAID IN ADVANCE.
All advertising must be in before 4 p.m. the previous day. 2 columns by 2 inch maximum size per insertion.

CANCELLATION

Must be made by 2:30 p.m., day of publication. Ads placed and cancelled before first insertion will be charged for at rate run.

CORRECTIONS - Advertisers are asked to check their ads on the FIRST DAY of insertion. The Intelligencer can be responsible for only one incorrect or omitted insertion. A make-good will be given for the FIRST RIGHT ONLY.

REAL ESTATE FOR SALE

Gord Roblin
REAL ESTATE BROKER
968-6475
CANNIFTON

If carpentry is your hobby, then this handy man's special is for you. A two bedroom bungalow, with a large living room, kitchen and sunroom. A two car garage that would make an excellent workshop, this is located on a quiet back street in the Village. Asking price only $12,900.00 with a reasonable down payment.

AMELIASBURG

If you need extra room for a small business, then we have the spot for you. Located in the Village, a two storey brick home with garage, four bedrooms, living room, dining room, kitchen and four-piece bath. Asking price only $18,500.

OFFICE 968-6475
Yvonne McGhee 392-8762
Gord Roblin 962-5263
117 NORTH FRONT ST.
BELLEVILLE

PRICED TO SELL

And waiting for your inspection is this three bedroom storey home. Close to downtown Belleville. Low taxes. Full price $18,500.

FEEL FENCED IN

Then your answer may be obtaining this country home with 2 acres of good garden soil. Renovated nine room house with new furnace and only $21,900.

962-8649
FOSTER
REALTOR
24 7½ Front Street

Ken Murrell 962-7829
Marion Jordan 396-5010
Bev Foster 477-2115

REALTOR
NICKASON
N. FRONT STREET
(Across From Quinte Mall)

$5,900. — 30 acres partly wooded. Good road frontage.

$23,500. — Spotless as new 3 bdrm. bungalow, 15 minutes from the Mall.

PHONE 966-2815

— PRIVATE SALE —
Well Maintained And Landscaped Three Bedroom 2½ Storey Home. East Hill Area 4th Bedroom Or Den in Basement — Assign Occupancy $23,900. Principals Only

Telephone 968-6055
For Appointment
2-52-ad

FARMLAND — FOR SALE

120 acres excellent farmland with barn, hydro and water on Highway within ten miles of Belleville. Fifty acres of choice soil, balance in pasture land and wood-lot. Apply to

Box A-9 The Intelligencer

No Realtor's Please
J-34-tf

REAL ESTATE FOR SALE

38 EDGEHILL

Spacious 4 bedroom family home in quiet residential area, six years new, 7% mortgage. Close to schools, shopping and transportation. Immediate possession. For further details call Lionel Botly.

STANLEY PARK DRIVE

Spacious split level on a large treed lot in this prime east end location. There are 3 bedrooms, 1½ baths, finished rec room with wet bar, large den and built in garage. Immediate possession.

$10,900

Is the full asking price of a semi-detached 2 storey, two bedroom home located on South John Street. Low down payment.

OVERLOOKING THE BAY

1¼ acre lot, high on a hill overlooking the Bay of Quinte. Frontage on both Old Orchard Road and Redeerville Road, $9,900.00.

JOYCE
GERALD JOYCE REALTY LTD. REALTOR
374 Front Street
962-3226
Open Evenings Until 9:00 P.M.

Guaranty Trust Realtor
966-3324
32 Bridge Street East

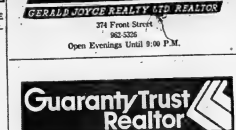

- EAST HILL
- Well landscaped
- "L" shaped living-dining room
- Recreation room
- Concrete Patio
- Three bedroom bungalow
- Near YMCA and schools
- Family kitchen
- with Powder room
- Workshop

For further information contact D. L' Watson Office or residence 962-9967

GUARANTY TRUST REAL ESTATE

FRANK
REAL ESTATE LIMITED
REALTOR
Belleville, Ontario
243 North Front Street,

Retire And Fish

Located on the north shore of Hay Bay. Plenty of room, well built, and decorated on beautifully landscaped lot complete with thriving garden. Must be seen! If you are interested call us!

Vacant Acres

33 acres just secluded enough to be private and close enough for easy commuting to Belleville or Trenton. What isn't growing trees is growing grass. Let's have a look — you'll like it.

Rural Living

City home in rural setting 3 bedroom bungalow with car-port, bright livingroom with dining area, well planned kitchen with counter top range and refrigerator, family room back half. 4 piece bath, full twin bed block basement and beautiful view any direction.

Call RAY JENSEN, Frankford 396-7401 or Belleville 962-9248

Attractive 3 bedroom home and detached garage. Master bedroom and bathroom on first floor. Finished basement — formers. Treed garden lot. Price $23,500. Terms.

Four bedroom house and garage. Interior attractively panelled throughout. Huge family kitchen, master bedroom and bathroom on first floor. Immediate occupancy. Well built. Price $21,900. Terms.

Luxury ranch bungalow and attached garage. Three bedrooms, 1½ bathrooms throughout. Large kitchen, breakfast nook. Dining room. Family room. Fireplace. Beautifully treed sloped living room — Driveway. Attached 2 car garage. Special feature: modern apartment with separate entrance over garage. — Vacant lot — town.

LOUIS Yanover
Realtor — 962-4246

REAL ESTATE FOR SALE

HOUSE
Reduced For Quick Sale On Quiet Crescent Near Herchimer and Bridge

Newly Painted
Available Immediately

Phone
Between 4 and 8 p.m.
Shown By Appointment Only

PHONE 962-4676
2-tf

FOR RENT OR SALE
BAYSIDE HOME IN REDNERSVILLE
Lovely Garden and View
Call —
THE BEAVER DEN
962-7800
J-30-tf

REAL ESTATE FOR SALE

BOWES & COCKS
LIMITED
REALTOR
968-4571
175 North Front Street — Open Today Until 9 p.m.

RESTORATION BUFFS!!! We have just what you're looking for in this large 2 storey brick residence, only 5 miles north of Belleville in this large 2 storey brick residence, only 5 miles north of Belleville. Six bedrooms, double living room, centre hall plan with one wide flight of curved stairs leading to the second floor. Asking $31,900.00. Call Don MacDermaid 968-4571 or 476-4004 Collect.

INCOME PROPERTY — Large 2 storey brick home located in Central East Belleville. Building contains 3 apartment units and is leased until end of 1974 producing excellent income. One of the finest older homes in the city. Call Joe Lee, 968-4571.

PRIDE OF OWNERSHIP — is reflected throughout this spacious elevating ranch style brick bungalow. A superb view of the Bay makes dining a pleasure. 3 bedrooms up - 2 down - 2 baths. For party times, there is a large "rec" room with wood burning fireplace and "walk-out" to "terrace" grade level. Cedar plank sundeck for outdoor leisure enjoyment. 100'x265' WATERFRONT lot. An immaculate home for the "recreation minded" family. Priced right at $48,900.00. Call Edythe Therrien, 968-4571.

IMAGINE — We have a two-bedroom brick, newly carpeted throughout, new roof, immaculate condition. Close to downtown on a small lot. Instead of a patio, this home has an excellent verandah for leisure outdoor use. Reduced to 14,500.00, for quick sale. Call Cec. Rutan, 968-4571.

968-4571

Gallery of Homes
REALTY INC.

J. D. LEWIS
REAL ESTATE BROKER

OPEN THE DOOR

To quality and beauty in this enchanting brick home containing three bedrooms, kitchen with eating area, L-shaped living room, glassed in sunporch with fireplace, paved drive, single attached garage. East end location. All for $32,500.00.

NEW LISTING — FOXBORO

8 room two storey frame home on Main Street. Large kitchen, living room and dining room, beautiful fieldstone room divider between living room and foyer. Huge family room of unique design. Lovely landscaped yard. If you would like to get away from the city give a call this evening.

SOMEBODY LUCKY

Will enjoy living in this very comfortable easy to maintain brick home with three bedrooms, kitchen, living room and dining room. The large basement is ready for your recreation room plans. See this charmer tonight.

Enquire : JOAN REID
966-2731
230 Coleman Street, Belleville

D.I. WHALEN
REAL ESTATE LIMITED
REALTOR
Immediate Possession

3 bedroom, brick home - large lot - Good size living room, kitchen with eating area - Close to all schools and swimming area. Call today. This one is priced to sell fast.

Minutes From Belleville

200 acres with good house and barn and drive shed. Bush plus plenty of pasture. Asking only $27,000.00. This one you should see.

East End

We have 3 and 4 bedroom homes located on nice quiet streets. Some duplexed and some triplexed for the man who would like to invest. Why not call us today, we could have just what you are looking for.

231 FRONT STREET
962-4528
OPEN EVENINGS 'TIL 9 P.M.
After Hours Call : Don Sherbert
966-1302

PRIVATE SALE
THIS HOME
2 — 3 BEDROOM
1 — 1 BEDROOM
On KING GEORGE SQUARE
967-1081
2-tf

— PRIVATE SALE —
TWO BEDROOM
BRICK BUNGALOW
Newly painted, new roof, garage, excellent condition. Convenient to all services.
Telephone After 6.30 p.m.
966-2077
2-tf

QUIET LOCATION
19 HUMEWOOD DRIVE.
1½ storey brick home, 3 bedrooms, 1½ baths, for 24 years, $125. per month P.I.T. Basement rec room, separate garage, outdoor swimming pool. Call 962-2880 or 962-2626
PHONE FOR APPOINTMENT
SALE FOR INSPECTION
JULY 25th and 26th
Open For Reasonable Offer
J-23-tf

FURNISHED cottage, Hepburn Island, Lake 3 bedrooms, living room, kitchen, dining area, 3-piece bathroom, fireplace. Phone 962-1343 for further information.
M-30-tf

REAL ESTATE FOR SALE

MAURICE N. ROLLINS
CONSTRUCTION LIMITED

NO STAIRS TO CLIMB

We have a moderately priced 2 bedroom bungalow complete with attached garage. Conveniently located near public transportation, schools and parks. Still time to select some of your colors.

SOUTHERN PLANTATION

Styled home with four large pillars in front of new soaring completion in Belleville's East End. Three exceptionally large bedrooms with bath and walk-in closet off master bedroom, patio doors and wood deck off dining area. Carport and double car garage. Let us show you this home today.

NEVER NEVER AGAIN

Will you be able to purchase a new home bedroom Townhouse at the unbelievable total price of $16,500.00 with a down payment of only $800.00 and a maximum monthly payment of $172.00. For less than renting an apartment you can own your own home and start building an equity for your future.

MAURICE N. ROLLINS
CONSTRUCTION LIMITED
Natural Gas — Hanser's Woodcraft Cabinets — Color Rooms
11 Victoria Avenue
Belleville — 968-5595
J-31-tf

A Special Property (Properties?)

Two houses and three garages on one long lot, conveniently located close to downtown. Most appealing 1½ storey brick, in top condition, with entrance hall separating large living and dining rooms. Modern kitchen, 2 bedrooms and bath on main floor, upstairs 3rd bedroom and panelled family room. Full basement, verandah and fireplace complete the picture. Next door (around the corner) is older brick 2-storey home, which, when renovated, could bring in good rent. A wonderful opportunity for the right person — Why not call?

968-5757

McKINNEY
REALTY LTD.

BARRY-FORCHUK
REAL ESTATE LTD.
REALTOR

BRICK BUNGALOW
WEST PARK VILLAGE

Spacious dining room with picture window overlooking rear area. Two finished rooms on yard. Family kitchen with eating area. Two finished rooms on lower level and 2-pc. bathroom. Call tonight for more information and an opportunity to see this lovely home.

COTTAGE

New 3 bedroom cottage situated on a treed lot 100 x 150, only 22 miles from Belleville on the Moira River with water access to Stoco Lake. Call Barry and Forchuk Real Estate Ltd. We have the key.

OPEN EVENINGS - UNTIL 9 P.M.
Member M.L.S.
On Duty — Don Alexander
Evenings
279 N. Front St., Belleville
968 6438
82 Division St., Trenton
392-9228

J. R. Walmsley
REAL ESTATE 968-4584

GARDEN LOT

There's more than 1/3rd acre in this handy Bleecker Avenue location, and a good opportunity for the person who likes to garden. Well maintained two storey brick home with new furnace and aluminum windows. Let's talk trade on your present home.

J. R. WALMSLEY
Real Estate — 968-4584

A.E. LePAGE
LIMITED • REALTOR
VLA

Brick and aluminum bungalow with broadloom and cushion floors on 100x176 lot on Catalina Drive in Country Club Village $26,900.00.

Stinson Built

Is a good recommendation. Have a guided tour of several models under construction in Country Club Village, then let us make arrangements for your new home.

Central East Hill

Four bedrooms and bath up, double livingroom, dining room, kitchen down. $25,900.00. Want to inspect it yourself? Give us a call.

$3,400.00 Down Payment

Is required for this 3-bedroom bungalow. It will carry for $181.00 per month, principal and interest. Lot 100x150 on Jeffrey Drive.

REAL ESTATE PROFESSIONALS SINCE 1913

962-9154 — 392-9278

FRASER & O'NEIL LIMITED
REALTOR

COUNTRY HOMES

Just a few minutes drive to see this 3 bedroom brick bungalow located on large lot 80x175. Sundeck 6x16 off kitchen entrance, also dining room 10x10 and living room 20x13. Size 1344 sq. ft.

Also just few minutes N.W. of Belleville is the sight of this Keller home with 3 bedrooms, L-shape living and dining room with the design of a side-split. Rec. room 20x17.

ST. CHARLES STREET $21,900

Brick home with 3 bedrooms and beautifully decorated close to 2 schools. Included - price - stove, fridge, and automatic washer, a real starter for a young couple.

1½ STOREY

Neat 3 bedroom 1½ storey with broadloom throughout and parking for 2 cars. Priced right at $18,500 located o/look Belleville.

ON DUTY: BILL DOWNING - BRAD TAYLOR

180 NORTH FRONT STREET 962-3418

TRENTON 392-9224

WOODS REALTOR
296 COLEMAN ST.
Member Of The Belleville Real Estate Board

GRAND AND GRACIOUS

Central east hill. Truly a large bungalow with all the added features you may think of. Air conditioned, finished family room, billiard room, spiral wash-room in the full basement. Large kitchen, laundry room and cosy separate living room and dining room. Attached garage. Over 30 feet with waterfountain, patio, garden shed, trees. Home is really spacious. All brick.

MULTI-THOUSANDAIRES?

If you have over $2,000.00, you are a multi-thousandaire and you could own a new clay brick bungalow with a full basement in the city. 3 bedroom model almost ready. Let us show you.

OFFICE 968-6471
IF NO ANSWER CALL:
GORDON DESTAIR 962-4174
KAY CLARKE 968-8710
GORDON WOODS 962-8217

— PRIVATE —

Immediate Possession. East end crescent. Ideal for children close to shopping, schools and churches. 4 bedroom, 2 storey, 1¼ baths. 4 years new.
ONLY $29,500.
Telephone 962-5463
52 Joslyn Cres.
J-30-3t

INVESTORS
PRIVATE
12 UNIT APT. BLDG. FOR SALE OR RENT. Principals Serious Inquiries Only
WRITE BOX A-94
THE INTELLIGENCER
J-19-tf

MOBILE HOMES

NEW HOMES

Now Sold For
Second Phase Of
KENTON ESTATES
Mobile Homes and Double Wides
On Display See
MAXFIELD
TRAILER SALES
Highway No. 2
West Of Belleville
Telephone 962-9441
J-25-tf

1971 WINDSOR 12 x 60 12 wide home $6,500. stove, fridge, draperies and carpets. Can be sold separately. Lot 54, Surview Trailer Park. 962-1267 for appointment.

MOBILE HOMES

WHY RENT — BUY TODAY.
New Available Up To 17 Feet Living Rooms, 4 Different 12 Wide Mobile Homes
Also — New Double Wide Mobile Homes And Used Units
For Cottages,
RELOCATABLE HOMES LTD.
Mobile Village, White's Road, R. R. 2, Trenton — 392-8407
J-29-tf

1973 MOBILE HOME 3 months old, 12 x 60, 2 bedrooms, fully carpeted, double sink, broadloom and drapes, located in Sunview Trailer Park. Many extras. Immediate occupancy. Contact The Fletchers at 968-1864 after 5 p.m.
J-26-tf

MORTGAGES

MORTGAGE MONEY
Funds for 1st and 2nd Mortgages. Conveniently arranged in your own home, arranged, bought, sold.

D. T. STORK.
MORTGAGE BROKER
962-2737
7/19-21-24-26-28-31-Aug-2-7-9-11-14-16-18-21-23-25-28-30-Sept-1

HOMEPLAN REALTY LTD.
373 Front Street, Belleville

HAS FUNDS AVAILABLE FOR 1ST and 2ND MORTGAGES
Telephone 968-5584
J-26-tf

HAVE YOU A MORTGAGE TO SELL
Telephone Collect
Picton 476-4933
236-tf

COMMERCIAL TRAVELLER
For Mass Market. Multi-Outlet Product Commission
Box 4453, Ottawa, Ontario
J-19-tf

HELP WANTED

REAL ESTATE SALESPERSON

Major real estate company has an opening for a keen, energetic salesperson. Excellent working conditions with unlimited earnings — For confidential interview, contact Douglas A. Boulton, Manager — 231 Front St., Belleville — 962-4528.

WHALEN
REAL ESTATE LIMITED
REALTOR
J-31-3t

1971 WINDSOR double wide 14 x 70 Prince Edward model. Fridge, stove, washer, dryer, chesterfield and chair, all for one sheild new. Must be moved. Phone 962-1267 for appointment.
J-31-3t

BABYSITTER wanted in Prince Of Wales Drive area for one child age 2½ years. Phone 962-9897 after 5 p.m. weekdays.
J-31-3t

HELP WANTED

ELECTRICIANS

Licensed electricians required, capable of Industrial and Commercial wiring, knowledge of control wiring and mechanical repair a definite asset.

Reply, Giving Personal Resume and Work History, to:

BOX A-40,
THE INTELLIGENCER
3-31-tf

You're Needed in Business

If you've had previous office experience, particularly as a typist, dictaphone or stenographer, and want to get back into the mainstream of business, now is the time to call Manpower. There's a demand for people like you, you work your own schedule, and sharpen your business skills, on a variety of interesting temporary assignments. And at the same time earn a tidy income.

Call Us Today

MANPOWER
TEMPORARY SERVICES
266 ADAM ST.
Telephone 968-3221
3-121-tfn

SECRETARY

Bookkeeping experience a prerequisite, interesting, permanent position. Available in downtown office. Need to be responsible, accept responsibility. Reply in writing stating experience and background. Present employer aware of this advertisement.

Replies Confidential
Reply Box A-41
The Intelligencer
7-31-4t

ACCOUNTS PAYABLE CREDIT CLERK

For Local Manufacturing Firm. Experience Preferred

Telephone 962-9125

Weekdays 8 a.m. — 4.30 p.m.
7-29-3t

TITLE SEARCHER

REQUIRED
By Bellevile Law Firm
Experienced Preferred But Not Necessary
WRITE BOX A-7
THE INTELLIGENCER
Giving Full Details

FULL TIME SALESPERSON

For Permanent Position
Experience Preferred

Apply In Person Only
MILADY SHOP
287 Front Street
7-31-tf

R.N.A.

For Nursing Home
Days 962-7330
After 3 968-3315

Or Apply In Person To
MAPLE HAVEN NURSING HOME
7-29-3t

WE ARE ACCEPTING APPLICATIONS FOR THE POSITION OF FOOD CAKE WORKER WITH AN ESTABLISHED CHILDREN'S TREATMENT CENTRE.

This is a permanent position and will pay negotiable wage with increments.

WRITE BOX A-39
THE INTELLIGENCER,
giving details
3-31-tf

LICENSED BODY REPAIR PERSON

Full Benefits
Good Working Condition
Reply In Writing To
BOX A-77
THE INTELLIGENCER
Apt-4-tf

LIVE-IN HOUSEKEEPER

New modern split-level house located just outside city. — To care for girl ages 6 and 8 years in motherless home.

BOX A-30
THE INTELLIGENCER
7-31-4t

Carries To Deliver Papers for the GLOBE AND MAIL in the following areas PICTON — WELLINGTON and BRIGHTON

Call Collect 962-4042
7-31-4t

EXPERIENCED LEGAL SECRETARY

Experience Essential

Telephone 966-2022
7-31-4t

AVON can help make you money! Start the Christmas season early. Be family! Call 968-6900 or write Mrs. Bertha Hall, 6 Cedar Drive, Belleville, Ont.

BUDGET won't budge? Earn extra cash with ease cash you can earn as an Avon Representative. Call 968-6900 or write Mrs. Bertha Hall, 6 Cedar Drive, Belleville, Ont.

DAVIDSON BUICK, PONTIAC LTD.

Has Immediate Opening For A
AGGRESSIVE
SELF-STARTING INDIVIDUAL

Interested in an stimulating and rewarding sales career, with a well established G.M. Dealership. Excellent facilities, training and experience management, top commission, incentive program and company car provided. Sales experience an asset, but not required.

Apply Today In Person To
BERT ADAMS
General Salesmanager

DAVIDSON BUICK, PONTIAC LTD.

There Is An Opening In The Accounting Department For A Young Lady

Only applicants with recent references will be considered. You must be highly self motivated. This is a permanent position, ideal working conditions and hours.

WRITE BOX A-33
THE INTELLIGENCER
Giving Details, Phone Number Etc.
7-31-tf

HAIRDRESSERS WANTED FOR NEW BEAUTY SHOP

Must have clientele. Top wages and high commission. Prefer to commence with clientele.

Apply Giving Resume
TO BOX A-18
THE INTELLIGENCER

SERVICE STATION MECHANIC

Licence Not Necessary
Must Have Experience

Apply
DUFFY'S SERVICE STATION
130 Front Street
Belleville

RELIABLE PERSON FOR OFFICE CLEANING

Steady part time work in evenings, two hours per night, five nights per week.
Must have own transportation

968-3675
7-31-3t

EXPERIENCED WAITRESS

Apply
BELMONT RESTAURANT
289 Front Street
7-26-3t

Required Immediately
LEGAL SECRETARY
Experience not needed. Will train.

Please Reply To
BOX A-8
THE INTELLIGENCER

SALES PERSON

Experienced Sales Person For Ladies' Ready-to-Wear Store

Apply In Person To
MARY'S
Quinte Mall
7-31-2t

MECHANIC wanted. Quinte Snowmobile Sales & Service, 44 Dundas St., Trenton. 965-7653.

WANTED, middle age housekeeper to go permanently with two children, but women with children encourage. Apply Box 97, Marlbank, Ont.
7-31-12t

REAL ESTATE WANTED

FARM WANTED TO RENT

Need a house and large insulated barn with hydro and lots of room for livestock or needed. Will lease for 2 years.

Telephone Peterboro 705-745-2393
After 6 p.m.
7-31-3t

EMPLOYMENT WANTED

CARPENTRY DONE
REC. ROOMS
BASEMENT FINISHING
RENOVATIONS
FREE ESTIMATES
392-2231 after 6:30 p.m.
7-31-6t

CHIMNEY REPAIRS

Call Now For
Prompt Service

968-9269
7-24-3t

SUB TRADES for residential home building. Framing, roofing, siding, drywall, finishing, painting, excavating, grading, landscaping, sewer/septic. Telephone 962-2136 after 5 p.m.
7-27-10t

HOUSEMAID-AGE person to come part time to our home to care for two children, ages 3 and 5 years. Phone 962-2136 after 5 p.m. 7-27-10t

LAWN cutting hedge trimming. Reasonable rates. Telephone 962-2136 after 5 p.m.
7-27-10t

CARPENTRY work on your cottage or home. Telephone 962-2136 after 5 p.m. 7-27-10t

EXPERT bookkeeper. Available all hours, reasonable rates. Specialize in bookkeeping done for them including payroll, income tax returns, etc. Telephone 962-4326 or 962-9772 after 5 p.m.
7-31-3t

SPRAY painting jobs reviewed. Free quotes. Write Box A-3 The Intelligencer
7-30-3t

EMPLOYMENT WANTED

CARPENTRY
Work Of All Types
Reasonable Rate
Reference
962-8393
Jul13-1m

A & K PAINTING

Decorating and Wallpapering
— Fully Insured —
25 LYNNDALE CRESCENT
Belleville — Dial 968-3355
7-26-tf

WANTED

WANTED

Furniture, appliances, glassware, antiques, consignment auction sales. We will pick up your articles — Consult

McGRATH AUCTION SERVICE
Belleville 968-3355
7-3-4t-tn-th-s-1m

3 BEDROOM apt., newly renovated, only in country, telephone 968-3000 after 5 p.m. or 968-6000 ext. 2 days.
7-31-3t

THE intelligencer will buy used newspapers, bundled and tied in condition from former carriers. Telephone 962-9171 Belleville.
7-31-tf

TO 5,000 SQ. FT. retail space with parking. Yesterday's Restaurant, Highway 62 S. 962-7770
7-31-3t

TRAILERS for construction use. Approximately 10 x 8. Telephone 962-2971.
7-31-3t

WISH to rent garage. Anywhere convenient but prefer higher ground floor. Write Box A-31 The Intelligencer or telephone 968-3000 ext. 2 days.
7-31-3t

OLD wooden chairs, bread bowls, trays, wooden boxes, old dishes, old tools, old lamps, old bottles, old jugs, crocks, churns, dining tables, Telephone 968-3000.
7-31-3t

INFANT'S cash paid for good used baby furniture, clothing, toys. Telephone 968-3000.
7-31-3t

TENT trailer, sleeps 6. Phone 968-3000.
7-31-3t

WANTED — old variety and vaudeville items, write Box A-29 The Intelligencer, giving details and price expected to buy A-29
7-30-3t

ACCOMMODATION WANTED

YOUNG working male would like room or room and board in private home in west vicinity of Belleville. Write Box A-32 The Intelligencer
7-31-3t

BABYSITTING

WOMAN to mind two toddlers in her home, Monday to Friday. Telephone 962-6942 for further details.
7-29-3t

WILL babysit in my home. Monday to Friday. Phone 962-2136 after 5 p.m. No evenings. 18 Johnson Street. 968-3355.
7-31-3t

FOR RENT

JULY POSSESSION

2 bedroom townhouse $143.60 per month.

3 bedroom townhouse $152.00 per month.

2 bedroom apartments, close to downtown. Fully broadloomed, fridge, range, stove, fridge and all utilities.

To inspect call Pete Petts 968-5265 — 9 a.m. to 5 p.m.

MAURICE H. ROLLINS CONSTRUCTION LIMITED
BELLEVILLE ONTARIO
11 VICTORIA AVENUE
Jul27-tf

MODERN
● 2 Bedroom Apt.
● Carpeted Living and Dining Room
● Stove & Fridge
● Heated
● Laundry Facilities
● Supervised Building
Available Now
$155. MONTHLY
962-4076
7-31-tf

AVAILABLE AUG. 1ST
2 bedroom apt., Collver St. East, at Prince of Wales Drive, heated, hydro and water, cable TV included, colored appliances and carpet throughout, laundry facilities, balcony, janitor, $165. to $170. monthly.

Phone After 6.30 968-7172
7-31-3t

$125.00 PER MONTH

1 bedroom apartment. Apt. furnished, fridge, stove, all utilities, use, electric heat, all utilities. Completely self-contained.

11 CHATHAM STREET

Telephone 966-2838 After 5 p.m.
7-31-3t

THREE upper apartments, also one basement apartment, unfurnished, services included. Available July 1st. Phone 968-3355.
7-31-3t

LARGE unfurnished three room apartment, heated, stove and refrigerator supplied, hydro extra, adults only, no pets. Telephone 968-3355.
7-31-3t

PARKING space for rent, Bridge Street, Belleville. Telephone 968-6511.
Mch-12

SPACIOUS 3 bedroom apartment, heat, hydro, cable TV, fridge, stove, laundry facilities, $205 per month. 968-3355 after five.
7-31-3t

COMPLETELY modern two-bedroom apartments. Fully broadloomed, fridge, stove, all utilities, cable TV, laundry facilities, janitor service. Telephone 968-3000.
7-31-3t

TWO bedroom apartment, stove and refrigerator, heat, hydro, cable TV, janitor service $185. per month. 968-3000 after 5 p.m.
7-31-3t

HEATED modern self-contained one bedroom apartment, 80 Bridge Street West, $85 per month. Telephone 968-3000 after 5 p.m. or 962-2838 after 8 a.m. and 4 p.m.
7-31-3t

ONE bedroom apartment 1st. floor, one apartment, Willett St. Telephone 968-3000 after 5 p.m. or 962-2838 after 8 a.m. and 4 p.m.
7-31-3t

FOR RENT

AVAILABLE AUGUST 1st
1 BEDROOM APT.,
$145. Per Month Fridge, Stove, Cablevue, Carpeting, all utilities. Telephone; superintendent,
39 YEOMANS ST.
Telephone 962-3982
7-19-tf

CORNER STORE
FAKE FRONT
Full Basement
180 North Front Street
Also Office Space
MAYER BUILDING
Front Street — 962-2123
7-3-4t-10-13-17-19-24-26-31-tf

CANOES
FOR RENT
By The Day, Week or Longer
Phone
968-4770
7-30-3t-24-26-28-30

ONE bedroom furnished apartment, fridge, stove, heat, hydro, cable TV, all utilities paid $165. a month. Telephone 968-3000.
7-31-3t

HEATED 2 bedroom apt., fridge, stove, laundry facilities, parking for rental. Telephone 968-3000.
7-31-3t

HALF HILL private 3 bedroom, split level apartment with rural, boat, and water view. Available Aug. 1st. Telephone 968-3000 after 5 p.m.
7-31-3t

2 BEDROOM house in Trenton. Apply 9 Dundas St. East, Trenton or telephone 392-6181.
7-31-3t

2 BEDROOM apartment, partially furnished, stove, refrigerator, heat, hydro, cable TV, laundry facilities, parking. Telephone 968-3000.
7-31-3t

TWO BEDROOM apartment, central. No children. Telephone 962-9171.
7-31-tf

TV SHARE — two bedroom furnished apartment, fridge, stove, heat, hydro, cable TV, laundry facilities, parking, $80. per month. Telephone 968-3000.
7-31-3t

SPACIOUS bedroom with two closets, furnished. Kitchenette privileges, if desired. Telephone 962-9171 after 4.30 p.m.
7-31-tf

THREE room apt. on Bridge Street East, $100. per month. Telephone 968-3000 after 5 p.m. or 962-2838 after 8 a.m. and 4 p.m.
7-31-3t

FURNISHED bachelor apartment, heated, hydro, cable TV, laundry facilities, parking, $100. per month. Available immediately. Telephone 968-3000.
7-31-3t

ONE bedroom apartments, refrigerator and stove supplied, $130. per month. Apply 223 Herchimer Avenue or telephone 968-3000 after 5 p.m. or 962-2838 after 8 a.m. and 4 p.m.
7-31-3t

ONE bedroom unfurnished apartment, heated, hydro, refrigerator and stove supplied, $130. per month. Telephone 968-3000 after 5 p.m. or 962-2838 after 8 a.m. and 4 p.m.
7-31-3t

SELF-CONTAINED apartment, 2 bedrooms, heat, hydro, laundry facilities, parking, $150. per month. Telephone 968-3000 after 5 p.m. or 962-2838 after 8 a.m. and 4 p.m.
7-31-3t

ONE bedroom apartment, fridge, stove, heat, hydro, cable TV, laundry facilities, parking, $130. per month. Telephone 968-3000 after 5 p.m. or 962-2838 after 8 a.m. and 4 p.m.
7-31-3t

ONE BEDROOM apartment, fridge, stove, heat, hydro, cable TV, laundry facilities, parking, $130. per month. Telephone 968-3000 after 5 p.m. or 962-2838 after 8 a.m. and 4 p.m.
7-31-3t

AVAILABLE August 1st, new 2 bedroom heated Victoria and Wellington Apartments, fridge, stove, laundry facilities, parking. Telephone 962-1431 after 5.30.
7-31-3t

EAST HILL. One bedroom apartment, fridge, stove, heat, hydro, cable TV. Telephone 968-3727 or 968-3626 after 6 p.m. Jul27-tf

ONE bedroom apartment, Refrigerator, stove, heat, hydro, cable TV included, colored appliances and carpet throughout, laundry facilities, janitor, $160. monthly. Telephone 968-3727 or 968-3626 after 6 p.m. Jul27-tf

2 BEDROOM, living room, kitchen and bathroom, heated, hydro, cable, janitor, utilities paid, balcony laundry facilities, parking, $175. monthly. Limit occupancy. Telephone 968-3727 or 968-3626 after 6 p.m. Jul27-tf

FURNISHED one bedroom apt., heated, hydro, cable TV, laundry facilities, parking, $150. per month. Telephone 968-3727 or 968-3626 after 6 p.m. Jul27-tf

ROOM AND BOARD

THE PEACE IS RIGHT

LA BELLE FONTAINE MANOR
Bed and Breakfast
DAY OR WEEK
50 furnished modern rooms
Color TV and telephone in rooms
Others shared kitchens
Rates from $5. per person
Ideal for tourists or workers
Fenced parking, safe laundry
Dial 968-3000
Ext. 2 days
968-9662
7-31-3t

TWO fully furnished housekeeping rooms, private entrance, heated, hydro and bath. Conveniently located, $15. per week. Telephone 962-2136 after 5 p.m. for information.
7-31-3t

ROTO-FILLER, 3½ h.p. Briggs and Stratton motor, used 3 months. Telephone 962-2971.
7-31-3t

MATTRESSES 36", 39", 54" or 60" wide, $39.95 each. Sale at Bedding Warehouse Store. No fancy showrooms, just down to earth prices at Rook's Furniture Warehouse.
7-31-3t

BEDROOM SUITES. Specially Clearing Out Sale. Prices slashed at Rook's Warehouse Store. No fancy showrooms, just down to earth prices at Rook's Furniture Warehouse.
7-31-3t

A BUDDY SUIT is your best buy! Rook's Warehouse Store. Buddy Travel trailers; Pilons and Detroit Travel trailers; Fleetwood Travel trailers; Lee, Regal, Ski and Sail Travel trailers. Telephone 962-2971.
7-31-3t

ROOM AND BOARD

ROOM in boarding house with kitchen privileges, Bell 632 variety, Front Street, Belleville. Telephone 968-3000 after 5 p.m. or 962-2838 after 8 a.m. and 4 p.m.
7-31-3t

TICELY furnished bedsitting-room, kitchen privileges, fridge, stove, hydro, private entrance, $20 weekly. Telephone 968-3000 after 5 p.m. or 962-2838 after 8 a.m. and 4 p.m.
7-31-3t

ROOM and board for 2 men or 3 ladies, Telephone 968-3000 after 5 p.m. or 962-2838 after 8 a.m. and 4 p.m.
7-31-3t

ROOM and board for 2 men or 3 ladies, Telephone 968-3000 after 5 p.m. or 962-2838 after 8 a.m. and 4 p.m.
7-31-3t

ROOM with kitchen privileges, fridge, stove, hydro, private entrance, $20 weekly. Telephone 968-3000 after 5 p.m. or 962-2838 after 8 a.m. and 4 p.m.
7-31-3t

COTTAGES FOR RENT

FURNISHED cottage close to Belleville, 3 bedrooms, fridge, stove, hydro, cable TV, all utilities paid $200. per month. Telephone 968-3000 after 5 p.m. or 962-2838 after 8 a.m. and 4 p.m.
7-31-3t

3 BEDROOM cottage, bay of quinte shower, located West Lake, $60. per week. Also 2 bedroom cottage $40. week. Telephone 962-9171.
7-31-tf

CLEAN comfortable heated, kitchenette cottages, $50. per week and up. Telephone 962-9171.
7-31-tf

TRAILERS FOR RENT

BRAND new Crown tent trailer, sleeps 6, stove, refrigerator, heater, camping toilet, table chairs, many extras. Telephone 962-9171.
7-31-tf

TWO motor homes for rent. Completely self-contained. Ideal for Camping, Truck and Farm. Contact Bert Manera, Thomasburg, Ontario. 965-7653.
M7-31-tf

TENT trailer for rent. Sleeps 6. Fridge and w/fuel cooking unit. Telephone 962-9171.
7-31-tf

FOR SALE

Lightloot Antenna

SALES & SERVICE

is pleased to announce two new conveniences for their customers a new telephone No.

392-7272
and CHARGEX

So For Top In Performance Reasonable Prices and Professional Installations That Carry Up To A 3 Year Guarantee — Call 392-7272 or Come Out To See Us At 22 MARCH ST. - FRANKFORD (Picton Bay Road) Call 476-7046 After 4 p.m.)

Apr25-tf-19-tf-13-26-26-25

WHY NOT OWN YOUR OWN CABLE TV SYSTEM?

TV Towers, Rotors and Crossfires, Etc.
Chain Link Fencing
Sales and Service

QUINTE ANTENNA SERVICE
R. R. 1, Foxboro
Call Anytime 968-6520
Jly7-wtn-1m-tu-tf

FRESH CORN

Now Ready

ORVILLE LANDRY

Rednersville Rd. 968-9856
7-30-3t

MOVING
—Baby's Safety Crib 12
—Small Wood Horse 15
—Short Frame Work Bench $30.
—7' x 10' Canvas Tarp $10.
—Pair Number of LPs ... 50 c
Apply 33 JARLYN CRES.
7-31-3t

FURNITURE FINISHED CABINETS

Made To Specifications With Formica Tops and Sinks
Specializing in Kitchen and Bathroom Cabinets
Free Estimates
LAWSON CABINETS LTD.
PHONE NIGHTLY AFTER 5. 968-2750
Jn6-12m

CHERRIES

Come And Pick Your Own Suitable For Freezing, Canning and Wine Making

ALLAN HYATT
Beside Outer Provincial Park
PICTON 393-2652
7-31-3t-Aug3

SPECIAL RUG CLEANING

For information
Telephone Collect 476-2833
Between 12 and 1 p.m.
Or
All Work Guaranteed
Jly23-4t

—Valley Arms 44 Cal. Kentucky rifle
—18 Canada Goose Silouettes
—New Trolling Pole and Reel.

PHONE AFTER 5 p.m.
962-6991

1 SOLID STATE DUMONT CABINET MODEL 3757RMS With Gerard Changer and reel to reel tape, excellent condition, WILL SACRIFICE FOR $350. Also STEREO KITCHEN
SET — $30.00
Telephone 962-6297
7-31-3t

SERVICEMASTER. Be sure to ask for Bill Bird. Rook's Warehouse Store. Buy for less at Rook's Warehouse Store, just down to earth great prices at Rook's.
7-31-3t

MARTIN waverly 4 ply Duke linen rug, 9' x 12', $50. Telephone 962-2971.
7-31-3t

SOFA-BED, 2 chairs, coffee table, $150. 6 cu. ft. Kelvinator refrigerator, $150. Telephone 962-2971.
7-31-3t

FOR SALE

ADMIRAL SCYCLE DISHWASHER
With Hardwood Top
Finish
CORBYVILLE TV
and APPLIANCES
968-3341
7-29-tf

WALK-IN MEAT COOLER
Good Condition & Appliances
Complete Plant. 2 to 12 Feet Ammonia plant. Plenty of Extra Cooling Capacity.
LOW PRICE
962-1196
7-29-3t

SAND
GRAVEL
TOP SOIL
DELIVERED
Telephone 968-6225
7-29-4t

HONEY

New Honey Now Ready
MRS. C. SULLIVAN
Corbyville 4
7-29-3t

GUITARS. Fender, Gibson, Yamaha, Ibanez, Hofner. Buy for less at Rook's Warehouse Store. No fancy showrooms, just down to earth great prices at Rook's.
7-31-3t

Household Furnishings & Appliances Sale. Everything must go. Sofa and chair, dining suite table, set chairs, coffee table, end tables, lamps, bed, spring mattress, dresser and mirror, chest of drawers, night table, old wooden kitchen cupboard, fridge, stove, washer, vacuum cleaner, antiques.
TELEPHONE 10 a.m. - 5 p.m.
962-2971 Wed. July 31, 1974 Only
7-29-3t

SEWING machine $2. 95 yard. Buy for less at Rook's Warehouse Store. No fancy showrooms, just down to earth great prices at Rook's Furniture Warehouse.
7-31-3t

1969 FORD Cortina, 4-speed transmission, 4 new tires, radio, good condition. Telephone 962-9171 after 5 p.m.
7-31-tf

ONE Massey Harris 135 tractor in good shape. One Massey Harris 44 Special Super. Telephone 962-3094 after 5 p.m.
7-31-3t

YOU CAN sell an item fast and for more money through Classified. Call now 962-9171.
Jn25-tf

CARPET and broadloom remnants, 50-75% off regular prices. Rook's Warehouse Store. Buy for less at Rook's Warehouse Store, just down to earth great prices at Rook's Furniture Warehouse.
7-31-3t

MASSEY-HARRIS combine, 80 Special, 16-foot cut for sale. Telephone 962-9171 after 5 p.m. for further information.
7-31-tf

AIR-conditioner, 8,000 B.T.U. Good working condition. Telephone 962-9171 after 5 p.m.
7-31-tf

BABY BASSINET BIB, Bassinet Pad and Sz. Articles table, towers and sheets. Telephone 962-9171 after 5 p.m.
7-31-tf

VOUCHER for C.P. air tickets, anywhere in Canada $186. value, best offer. Telephone 962-9171.
7-31-tf

COLOR TV, 1972 clearance of Admiral, Motorola, Zenith, Sylvania. Buy for less at Rook's Warehouse Store. No fancy showrooms, just down to earth great prices at Rook's Furniture Warehouse.
7-31-3t

1 ONE BURNER motor boat, trailer and Land Rover. Telephone 962-9171 for further details.
7-31-tf

TWO bedroom suite, Chesterfield and chair. Piano bench. Telephone 968-3000 after 5 p.m. or 962-2838 after 8 a.m. and 4 p.m.
7-31-3t

LIVING room suites, chesterfield, chairs, coffee tables, end tables, Chesterfield-Lazyboy recliners. Buy for less at Rook's Warehouse Store. No fancy showrooms, just down to earth great prices at Rook's Furniture Warehouse.
7-31-3t

STATION wagon roof rack, fits 1965 to 1970 Ford, Chevrolet, Chrysler, Plymouth, Dodge, Rambler, Meteor, Monarch, Envoy, Comet, Javelin, AMX, Pacer, Gremlin, Hornet, Matador, Ambassador, Rebel, Marlin, Rogue, Ambassador, Telephone 962-9171 after 5 p.m.
7-31-tf

1973 RAMBLER rebel 'SST' station wagon, 360 engine, power steering, power brakes, air conditioning, radio, rear window defogger, 8 passenger, 2 seat, 1 year old, 30,000 miles, Telephone 962-9171 after 5 p.m.
7-31-tf

TRAILERS FOR SALE

MIDSUMMER
SALES
AT
IDLEWOODE
TRAILER SALES

On West Lake Near Sandbanks

Only One Used Travel Trailer Left

15-Foot With Frig and Stove, Sleeps 6 in Good Condition.

ALSO

1 NEW 23-FT. Beautiful Interior Excellent Design

6 HARD TOP CAMPERS
Frig and stove, rubber tires, suspension and electric brakes. Easy to pull.

See Yourself Or Call
392-2044 (Picton)
7-31-2t

ROSSMORE
TRAILER SALES
TRAVELAIR
The Largest Manufacturer in Canada
See The
ROYALE & HOLIDAIR MODELS
Also
TRAVELINERS and TRAILSTAR
LIONEL & TRAVELMATE
HARDTOP CAMPERS
Hitches and Accessories
½ Mile South Of Belleville On Highway No. 14
Turn Left On County Road No. 20
968-8332
7-14-tf

LA SALLE TRUCK CAMPER.

Fully Equipped
$2850.,
MAXFIELD
TRAILER SALES
Highway 62
West Of Belleville
TELEPHONE 392-8441
7-26-4t

SUN CAMPER HARDTOP

TELEPHONE 962-8102
For Further Details

TRUCK camper; 1962 G.M.C. equipped with stove, sink, refrigerator, heater, good condition. Good for summer camping or hunting. Telephone 962-9171.
7-31-tf

SIMPSON'S Model 306 test trailer. Has been used for demonstration. Will be excellent condition. Telephone 962-9171 after 5 p.m. for information.
7-31-tf

17-FOOT Golden Falcon, fully equipped, sleeps six, stove, refrigerator, heater, sink, toilet, hydro hook-up. Telephone 962-9171 after 5 p.m.
7-31-tf

1966 RAMBLER trailer 10', equipped and ready to go with stove, refrigerator, heater, sink, toilet, hydro hook-up. Telephone 962-9171 after 5 p.m.
7-31-tf

CITATION, new 1974 travel trailer, self-contained, sleeps 6, fridge, stove, furnace, toilet, shower, hydro hook-up, especially built TV aerial, one of Canada's finest travel trailers. Telephone 962-9913.
7-30-3t

1973 SCHULT double 8 blade camper $250.00. Telephone 962-4326 for further information after 5 p.m.
7-31-3t

MOTORCYCLES

250 cc KAWASAKI ride-around condition.
condition. $475.
1972 Honda CR or Scrambler, good condition. $300.
250 cc Triumph. Good condition. $275.
966-2671 After 5 p.m.
7-31-3t

1972 YAMAHA 650, low mileage, excellent condition. Telephone 962-6078 after 5 p.m.
7-31-3t

1973 HONDA 70 Trail, low mileage, excellent condition. Telephone 962-6078 after 5 p.m.
7-31-3t

1973 HARLEY Davidson 350 Sprint. Excellent condition. Low mileage. Telephone 962-6078 after 5 p.m.
7-31-3t

1972 TRIUMPH Bonneville, 650 cc, 6,000 miles, new tires, battery, excellent condition. After 5 telephone 962-6078 after 5 p.m.
7-31-3t

1973 650 TRIUMPH Trophy 2000 miles, 10,000. Will sell 962-6078 after 5 p.m. 7-31-3t

AUTO

ECONOMY MINDED?
1965 FORD
FALCON
Automatic. Excellent Condition
Ideal Second Car
CALL 968-7318
7-31-3t

1964 MERCURY
PARKLANE
V-8, Fully Powered
Nice Clean Car
$225.
966-1557
7-29-3t

TOYOTA
IS
THE CAR OF TODAY
BELLEVILLE TOYOTA LTD.
220 N. Front St. — 962-6478
1968 BUICK Wildcat hard top 4door, fully equipped, 61,000 miles, $1,000. Telephone 962-2971.
7-31-3t

1968 BUICK Skylark 2-dr. hard top, V-8, automatic, power steering, power brakes, radio, new tires, new paint, new muffler, $1,000 or best offer. Telephone 962-2971.
7-31-3t

1967 CHEVELLE 2-door hard top, 6 cylinder, automatic, radio, new tires, new paint, $600. Telephone 962-2971.
7-31-3t

1967 VOLKSWAGEN bus, good condition. Telephone 968-6726 Belleville after 5 p.m.
7-31-3t

1968 MERCURY Montego, standard transmission, 6 cylinder. Telephone 962-1892 for further information.
7-29-3t

1968 AUSTIN 1100 automatic transmission, radio, new tires, new paint, $600. Telephone 962-2971.
7-31-3t

1968 VOLKSWAGEN 1600 fastback, new tires, new paint and interior, $1,000. Telephone 962-2971.
7-31-3t

1971 CORVETTE convertible, 350 V-8, automatic, power steering, power brakes, air conditioning, AM-FM stereo radio, tilt steering wheel. Telephone 962-2971.
7-31-3t

1965 CHEVELLE, 6 cylinder with 3 speed transmission, radio, new tires, floor, new lines, radio, clutch, brakes, $600. Telephone 962-2971.
7-31-3t

1970 INTERNATIONAL 4x4 pickup, stump truck, in A-1 condition. $2,000. Telephone 962-2971 after 5 p.m. for further information.
7-31-3t

1967 VOLVO 1800 2+2 convertible, radio, tape deck. Telephone 962-2971.
7-31-3t

1961 PONTIAC, 283 automatic, power brakes, new paint, new tires, radio and paint job. Can be seen at Jay's Service Station, Telephone 962-2971.
7-31-3t

1973 DEMON 340, 4-speed, Hurst/Airgap, good tires, new brakes, $2,500. Telephone 962-9171 after 5 p.m. Will trade for motorcycle.
7-31-tf

1971 TOYOTA Corona Mark II, 1900 cc station wagon. Low mileage, new condition. Roughly April for $2,300, will sell for $1,800 or best offer. Phone between 2 and 6 p.m.
7-30-3t

1970 FORD Galaxie convertible, automatic, fully reconditioned motor, new top, new paint, $1,000. Telephone 962-9171.
7-31-tf

1966 CHEVELLE S.S. 396, 4-speed, good condition. Telephone 962-9171.
7-31-tf

BOATS AND MOTORS

$575.

Fully Equipped Top Quality 16-foot Deluxe Fiberglass Runabout
COMPARE AT $895. OR MORE
Special Prices Also On All Sizes and Models Of Boats, Motors, Starcraft campers, etc.
ROLLIES
3 Miles West Of Belleville On Hwy. 2
At The Mercury Sign
Daily 9-9 Saturday 11-4
7-31-3t

BOAT, CANOE and TENT
Sales and Rentals
BAY BRIDGE
SPORTS
962-9656
Jn13-tf

12' ALUMINUM boat, new oars, 5 h.p. Johnson motor, $350. Will sell as boat other, A 12-gauge single shot shotgun. Telephone 962-9171.
7-31-tf

13-FOOT reder alum fiberglass boat, new, 25 h.p. Mercury motor, $1,000. Telephone 962-9171 after 5 p.m.
7-31-tf

1-FOOT M.F.G. fiberglass runabout, with windshield, steering and controls, 40 h.p. motor, 2 years old, in property, covered. Telephone 962-9171 after 5 p.m.
7-31-tf

1967 OLDS 88, 4-door. Asking $800. Telephone 962-9171 after 5 p.m. or best offer.
7-31-tf

14-FOOT fiberglass runabout, windshield, steering and controls, 40 h.p. motor, 2 years old, in property, covered. Telephone 962-9171 after 5 p.m.
7-31-tf

17' SPRINGBOK aluminum runabout and trailer with 35 h.P. Chrysler motor, excellent condition. Telephone 962-9171 after 5 p.m.
7-31-tf

HORSES FOR SALE

Enjoy Summer Riding At The
SILVER SPUR
RIDING STABLE
526 Front St. N. Trenton
392-3609
7-26-12t

SPRINGWATER Appaloosa and Arabian breeding service. Breed your mare to a proven sire. Telephone 968-3000 after 5 p.m. or 962-2838 after 8 a.m. and 4 p.m.
7-31-3t

AMERICAN saddle bred mare, 3 years old, broke to ride, $350. Also white bird type Cockatoo, $50. Telephone 962-9171.
7-31-3t

FOUR year old green broke mare excellent disposition, $350. Also 2 phone herons, $ and $ p.m. 7-31-3t

6-YEAR-OLD Bay mare, fifteen two hands, $350. Telephone 962-9171 after 5 p.m.
7-31-3t

PERSONAL

TELECARE is ready to help you! Telephone Belleville 968-6868 for confidential help. Anne White, Director.
7-31-3t

BIRTHRIGHT — Monthly supper meeting, Wednesday, August 7th, 6:30 p.m. Belleville location. Anne White, Director. Telephone 968-6868 for confidential help. Please telephone for information.
7-31-3t

PREGNANT, need help? Call Birthright, 968-6868. Anne White, Director. Please telephone for confidential help.
7-31-3t

LOST

LOST, Saturday, July 27, Bay mare, fifteen two hands, $350. Telephone 962-9171 after 5 p.m.
7-31-3t

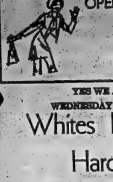

OPEN for BUSINESS
ALL DAY
WEDNESDAY

THE WE ARE OPEN
WEDNESDAY AFTERNOONS
Whites Dominion
Hardware
— FREE DELIVERY —
962-4555

Mr.
McINTOSH BROS.
STORES LTD.
257 FRONT ST.

OPEN EVERY DAY
'TIL 5:30 P.M.
YOUR ONE-STOP
FAMILY DEPARTMENT
STORE
"You Don't Pay Extra
For Quality, Quality Pays
For Itself"
968-5706-7
Syts-or-ss-tf

JAMES TEXTS LTD.
EVERYTHING FOR
THE OFFICE . . .
We are as near as your phone.
968-6775
183 Front Street Belleville
Syts-or-ss-tf

BUSINESS OPPORTUNITIES

Spare Time Money Maker
EIGHT of cigarette machines. Will be installed for you in the area of your choice. Capital investment of $1,195.00 required. Secured, timed, petty cash dispenser system. No selling. Call collect (416) 889-5491

WE GIVE THE BEST DEAL
Ready to Weave ??
BOX A-71 THE INTELLIGENCER
Jy19-tf

COLFERS ONLY

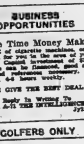

MURRAY HILLS
PAR 3 GOLF
9 Holes — $1.00
18 Holes — $1.75
Wooler 397-3037
Fn80-tf

18 HOLE GREEN FEES
WEEKDAYS After Noonday
2.00 p.m. At 6 p.m.
Adults 3.50 2.50 1.50
Students
under 16 2.50 1.50 1.00
For 2
Couple 1.00 1.50
15 Ride Token Ball Golf
BARCOVAN GOLF
Phone Carrying Place 476-2181
My19-tf

HOLE-IN-ONE
DRIVING RANGE — PRIMATURE GOLF and RECREATION ROAD
Hwy. 14 — 10 Miles South Of Belleville
OPEN
DAILY 10 a.m. to 10 p.m.
962-3763 Jn21-tf

PRICES ARE RIGHT
FOR GOLF EQUIPMENT
at
DON BELL'S
SPORT SHOP
16 King Street, Trenton
392-2125
Jy7-1m

CAMPING

GLEN ALLEN PARK RESORT
Beautiful Place On North Shore Of Over Lake, Marmora, Ont.
Cottages — Tenting-Trailer Sites — Hydro and Water.
Boats, Motors, Gas, Oil, Ice, Wood, Groceries, Tackle, Bait, Propane Gas Station. — Boat launching for customers.
Ph. 472-3110
Jn28-1m

WONDER Resort Park Open
Telephone 968-6886 for details.
My15-tf

LOST AND FOUND

LOST: Lady's brown leather wallet at the Mall, Belleville, 968-6141, 968-6142. Reward. Jy21-3t

LIVESTOCK FOR SALE

HERD of cattle. Cows re-bred. Telephone 968-3280 for further details.
Jy16-3t

AUCTION SALE

Complete contents of 70 room house, including antiques, furniture, etc. Carpenter's Tools and Riding Horses (Jy 27) COURTESY.
TO BE SOLD AT
THE COULAS, Bayfield, Ont. 8 Miles N. East of Thomas and 27 Highway via Belmont Road.
SATURDAY, JULY 28th
See The Intelligencer, Thursday, July 26th for Photos.
Time 10:00 A.M.
Lunch Will Be Available
C. A. "Jay" COURTEAU
Auctioneer
Telephone 678-3111 Tweed
AUCTIONEER'S NOTE — Mr. Coulas has lived in this house for 70 years. He is R.C.M.P. Inspector Retired. He has also served in the R.C.A.F. Jy24-1m

AUCTION SALE

AUCTION SALE
CABINET MAKER'S
RETIRING AUCTION SALE
Of Cabinet Maker's Shop Equipment, Household Furniture, Garden Tools, Camping Equipment, Tools, Car, Canoe, Outboard Motor
At The Home Of
Mr. Ernest Bell
At The West End Main Shop
Foot of Bell Street
In The Town Of Trenton
Commencing At 10 A.M. F.S.T.
Saturday, July 28th
With 2 door Frame Grill; round two step table; 2 wash stands; marble and wood top; stainless steel top one with rolling pin; 2 wash stands; 2 wash stands; 2 wash stands; 2 wash stands; Coleman 6-ft. fry pot; Coleman Coleman 6-ft. fry pot; Coleman Coleman 6-ft. fry pot; Coleman

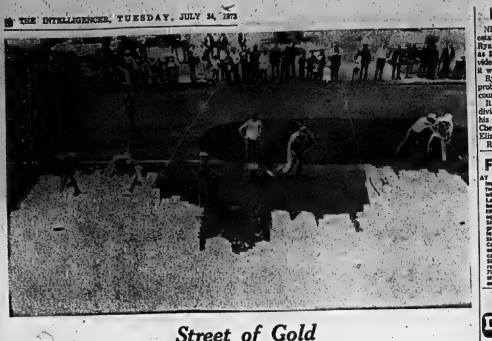

Street of Gold

a street of gold, but really only a reasonable facsimile, appeared in Edmonton as part of the city's Klondike Days celebration. The city was painted gold for the promenade where interested citizens dress in the fashion of the late 1800s and take a stroll. (CP Photo)

Young Players Hard Workers

ORILLIA, Ont. (CP) — The Mariposa Arts Theatre, aided by a contingent of undergraduates from York University working on an Opportunities for Youth grant, won applause for effort Saturday night in a production of Guys and Dolls.

What the production lacked in professional polish a n d, even more sadly, in musical pitch, intonation and attack, it fairly made up in its setting, energy and cast enjoyment. Most of he audience enjoyed it enough, too, to come back for the second act after the intermission.

The Mariposa Arts Theatre is an active amateur group of about 150 actors, singers, musicians and stagehands that for the last two summers has staged the Mariposa Summer Festival of Fine Arts. This year they have been joined by senior students from York University's theatre arts school in Toronto.

Guy and Dolls, the Broadway hit show based on stories of New York's seedier life by Damon Runyon, has a difficult score and lyrics by Frank Loesser which require great professional polish to bring it off.

There was some good singing and acting Saturday night, but the orchestral forces were so thin and uncertain that at times the singers carried the load not only with little from, but in spite of, the accivky in the pit.

Stars of the show were clearly Geraldine Barnard of Orillia playing Miss Adelaide, "the well-known fiancee" of 14 years who "never got near enough to the church to be left at it," and York's Steven Thorne as Nathan Detroit, her dice-loving and procrastinating fiance. As the play progressed, he showed good timing as a comedy actor.

Mary Jo Masterson played Sarah Brown, the mission leader, and Bob Brown played Sky Masterson, who bets $1,000 he can take her to Havana for the night, and does. She sang with a clear, high soprano voice, and he, too, came on stronger as the play progressed. Both are in the Mariposa Arts Theatre group.

The stage direction, design and lighting and the musical preparation were all by York students, though Charles Wood of Orillia took over the conducting chore for performances.

The festival plays in the city hall opera house, a gem of a theatre which was restored in 1815 after a fire, and has remarkable facilities for a community theatre. The local talk is that the city will move out of the old city hall next year and the theatre group will be able to take full command, restoring more of the backstage rooms.

What Saturday's production revealed was the difference between the well-presented amateurs and the fledgling university-trained professionals in the theatre. The former seem never to know what to do with their hands. The latter never let their attention wander from the part they are playing.

York's theatre department is directed by all-round actor-writer-director-producer Mavor Moore, and the experience his students can get here— as well as what the amateurs can learn from the students—should benefit the Mariposa Festival.

Founding director C. Jack on Spear said the festival hopes to expand next year. It now runs four days a week, Wednesday through Saturday, and will repeat Guys and Dolls this week, followed by Agatha Christie's mystery, Ten Little Indians, by Rogers and Hammerstein musical, The King and I, and the French farce with music, An Italian Straw Hat, the latter running two week .

Moscow Awards

Dancers Receive Honors

TORONTO (CP) — The National Ballet's Karen Kain and Frank Augustyn have returned home laden with honors from an international competition in Moscow, and with some regrets.

They worked so hard in the competition they had no time or were too tired to take in many of the sight-seeing attractions in the Russian capital.

Miss Kain, 22, won a silver medal and Mr. Augustyn, 20, placed seventh among male dancers, all of them older and more experienced. But together, they placed first, dancing the Bluebird pas de deux from Tchaikovsky's Sleeping Beauty. The competition drew 73 contestants from around the world.

Miss Kain and Mr. Augustyn will dance together again next week at Ontario Place in the Toronto waterfront, and then with the rest of the ballet company begin intensive work on their fall tour program, which opens in Windsor, Ont., Sept. 26.

"We never had time to do anything we wanted to do in Russia," Miss Kain said in an interview. "I'd look out every day from my hotel room and see tour boats on the Moscow River, but I wasn't able to get time for a cruise."

After the Moscow competition, Miss Kain and Mr. Augustyn played two performances with other contest winners in Leningrad, and then took holidays in Europe before returning to Toronto.

Their biggest problem in the competition was adapting themselves to the raked stage of the Bolshoi Theatre, Mr. Augustyn judged that the back of the stage was about three feet higher than the front, so that they had to dance on a sloped surface.

"It made it very difficult," Miss Kain said. "Some parts of our performance were made more difficult than others.

"The Bolshoi stage is also old and worn, and it has trap doors in it, and we had to be careful that we didn't twist an ankle."

Community Octopus

Residents of Cannon Beach, led by artist Bill Swidel and contractor Ray Watkins, built this used rock pas to call attention to Sand Castle Day, when 4,000 persons built replicas of all sorts of things on the Pacific beach. Like the octopus, their creations lasted only till the next high tide. (AP Photo)

THEATRE AUGUST
PRESENTS
An Evening of Comedy
3 1-ACT PLAYS
● PARTED ON HER WEDDING MORN
● THEN ● THE 101'st
PINNACLE PLAYHOUSE
JULY 25, 26, 27, & 28 — 8:00 P.M. SHARP
TICKETS AT DOOR:
$1.00 STUDENTS — $1.50 ADULTS
RESERVE TICKETS 967-1442 AFTER 7:00 P.M.

LEGION
Royal Canadian Legion
Branch 99
Licence No. 111613
BINGO BINGO BINGO
7:30 P.M.
AT
LEGION HALL PINNACLE STREET
WEDNESDAY, JULY 25th
Everyone Welcome — Admission Card 25c
JACKPOT $150.—55 numbers—$35. Ball-out
Earlybird Games — Regular Games
Special Games — (Share the Wealth)
Jackpot — Door Prizes
LEGION

Large Estate

NEW YORK (Reuter) — The estate of the late actor Robert Ryan, estimated to be as much as $500,000, is to be equally divided among his three children it was disclosed Friday.

Ryan's will was offered for probate in Manhattan surrogate court.

It specifies that his estate be divided in equal trust funds for his two sons, Timothy and Cheyney, and his daughter Elizabeth.

Ryan died July11 at 63.

Feature Times

AT THE PARK — In "Color — Showing for the last times, the two movies that are now playing. Tonight at 8:30 only "Frank's Love Time", starring J.D. Roth. Later in action, the World's most famous lovers, Frank and Jean, in seven scenes of wild, uninhibited sex. Then at 10:30 p.m. complete program can be seen of a film entitled "Sadist" A story's second marriage. Starring Jean Harlow, Clark Gable, Wallace Beery. Next program 9:30. Admission to persons 18 years of age and over.

QUINTE Drive-In

TRENTON at BAYSIDE
SHOW STARTS AT DUSK

Paramount Pictures Presents
A DINO DE LAURENTIIS
PG
the deserter
TECHNICOLOR

Adult Entertainment

SHOWING - JULY 28 ONLY
3 SUPER SHOCK SHOWS!
FIRST TIME HERE!
NOT LIKE OTHER STAGE SHOWS!
ON STAGE IN PERSON
See! Girls Head Chopped Off!
Most Amazing Impersonation!
DR. EVIL AND HIS TERRORS OF THE UNKNOWN
MONSTERS SNAKE GIRLS FROM ANDROMEDA
Free Prize Given Every Show
also IN PERSON
THE MUMMY-KING KONG
Character Performers
Live Snakes Roam Auditorium!
REAL Living Dead Girl Next To You!
We can't advertise what happens when the lights go out but WOW!
SO SORRY YOU'LL HAVE NIGHTMARES FOR A WEEK!
Faint! WIN A Real Dead Body To Take Home with You
PLUS 1 HORROR MOVIE
PARK
139 FRONT ST. 968-7771
Show Times - 2 p.m., 7 p.m., and 9:30 p.m.
Adm. Children $1.00, Adults $2.00
Adult Entertainment

Quinte Mall Cinemas
HIGHWAY 2 SHOPPING CENTRE
— Now 6th Week —
ASK THOSE WHO HAVE SEEN IT.
20,000 PATRONS CAN'T BE WRONG!
THE POSEIDON ADVENTURE
Adult Entertainment
Thursday Last Day 7:00 - 9:05
Cinema 1

It's the year 2022. The year of
SOYLENT GREEN
People need it.... in the year 2022.
Adult Entertainment
Last 3 Days Shows At 7:00 - 9:10
Cinema 2
NIGHTLY FROM 7PM

FAMOUS PLAYERS THEATRES
First in Entertainment
FAMOUS PLAYERS
air conditioned theatres
THE BEST DAWN BANK ROBBER IN THE WORLD!
He was the gangster's gangster.
DILLINGER
Color by MOVIELAB
WARREN OATES • BEN JOHNSON
• MICHELLE PHILLIPS
CLORIS LEACHMAN
ADULT
Open Wednesday at 7:00 - 9:00 p.m.
LAST DAY — "Winning" at 7:00 p.m. "Limbo" at 9:10 p.m.
ADULT
BELLE
347 FRONT ST, 968-6086

NOTICE!

We will be closed Wed. & Sat. at 2:30 p.m. until Sept. 1st inclusive.

We will also be closed July 23rd until Aug. 6th for staff holidays.

RAPINO'S RESTAURANT
361 FRONT ST. — BELLEVILLE

KINSMEN
BINGO
EXTRA SPECIAL
WEDNESDAY NIGHT
AT
TOBE'S (ROSSMORE)
$100.00 PLAY 'TIL IT'S WON
(STARTS 8 P.M.)
ADMISSION STILL 25c (1 CARD)
● JACKPOT No. 1 - $565. IN 53 NOS.
● JACKPOT No. 2 - $185. IN 53 NOS.
● 15 REGULAR GAMES $150.00 IN PRIZES
● $35.00 BAIL-OUT
● SHARE THE WEALTH GAMES
● 3 EARLY BIRD GAMES (7:30 SHARP)
AN ENJOYABLE EVENING WITH
KINSMEN
KINSMEN KINSMEN

FULL CARD WINS
$400.00
(DIVIDED EQUALLY)
KINGO
— SERIES 24 —
TODAY'S NUMBERS
73 - 42
CARDS AVAILABLE FOR 50c AT
● Maddi's Drugs - Frankford
● Mitchell's Grocery - Consumers Glassblower
● Mitchell's Grocery
● Percy's Lunch
● Reading 'N Grinding Shop
● Reid's Dairy
● Tod's Confectionery
● Tom's Variety
● Steve's Handyland, Trenton
● Station Square Food Market
● Mallory's Variety - 7 & 3 Mkt.
● Brownie's
● Empey's Variety Store
● Reid's Groceteria - Hwy. 37
● A. C. Variety
● O'Malley's Confectionary, Trenton
● King St. Store, Trenton
● Bob's Variety
● Colonial Restaurant
● Sidney St. Confections - Trenton
● Wicks's Food Market
● Bob's Variety - Hwy. 14
● Mac's Variety
● Peter's Grocery - College St.
SPONSORED BY THE BELLEVILLE KINSMEN CLUB INC.
SERVING THE COMMUNITY'S GREATEST NEEDS
MASTER CARD ON DISPLAY — 211 FRONT STREET
PROVINCIAL LICENCE NO. 11581

OPENS WEDNESDAY
Walt Disney's
Bedknobs and Broomsticks
TECHNICOLOR
LAST DAY
"Dirty Little Billy"
"Creeping Flesh"
ADULT
Walt Disney's
DUMBO
TECHNICOLOR
BOX OFFICE OPENS AT 8.00 P.M.
SHOW STARTS AT DUSK
BELLEVILLE DRIVE-IN

SUN VALLEY SPECIAL!
ONE WEEK ONLY...
"NIGHT GALLERY"
7 PERFORMING ARTISTS
FROM THE U.S.A.
Fabulous Entertainment Dining, Dancing Nightly
962-9211
Sun Valley

What the Stars Say

By JEANE DIXON

Aries (March 21-April 15): Good news, friendly conversations color the day's varied round. Routines are pleasantly upset, restored quickly.

Taurus (April 20-May 20): Drop the subject of money, and all goes better. Romance and entertainment coons together, even - under quiet circumstances.

Gemini (May 21-June 20): Appearing at your best is appropriate, inspires somebody to help with tedious chores or even to take them off your hands.

Cancer (June 21-July 22): Be open-hearted, willing to accept people as they are, bu be less eager to scatter your material resources among them.

Leo (July 23 — Aug. 22): Imbe recorded as lazy; develop to avoid confusion and possible loss.

Virgo (Aug. 23-Sept. 22): Keep homelife separated from business or commercial activity. Current circumstance is necessary for future benefits.

Libra (Sept. 23-Oct. 22): Social whirls catch you up. Use every chance to find out what makes others tick—you will need the information.

Scorpio (Oct. 23-Nov. 21): Benefits come from cross-currents in today's events, according to what you do to protect your own interests. Express deep feelings.

Sagittarius (Nov. 22-Dec. 21): Do something that your mate enjoys, take times to listen to your people. A career change is at hand.

Capricorn (Dec. 22-Jan. 19): It's your turn to speak up, explain the ideas you've developed, but be sure they're genuinely helpful to those near you.

Aquarius (Jan. 20-Feb. 18): Overcome laziness to get something useful done. Leave no chore out of its proper sequence.

Pisces (Feg. 19-March 20): Your most charming side shines brightly, if you will but let it. Minor conflicts pass rather quickly.

LAND PURCHASE

The United States purchased Alaska from Russia in 1867.

TV ENTERTAINMENT

TUESDAY

● All Star Baseball — Special — 44th All-Star Classic — Announcers Curt Gowdy and Tony Kubec. — Channels 7, 4, 11 and 12 — 8:15 p.m.

6:00—Nowe (4) (7) (11) (12) Party Game (2) Dark Shadows (5) Noon (9) (13) (22) Bewitched (38) Beverly Hillbillies (57) 7:00—North Country Sportsman (1) Truth or Consequences (13) Truth or Consequences (4) Paint Along with Nancy (9) Family Feud (22) Dark Shadows (38) Father Gets Allen (57) 7:30—Mighty Mouse (13) Mighty Python's Flying Circus (22) Great Books of America (12) Truth or Consequences (38) Dick Van Dyke (57) (58)

Movie (4) (7) (11) (38) (57) The Gallant Hours (9) Adam-12 (13) Bewitched (22) Merv Griffin (12) Hogan's Heroes (58) 8:30—Beat the Clock (4) Here's Lucy (7) (11) Password (9) Truth or Consequences (12) Love Might A Deal (13) Mannix (38) To Tell the Truth (57) Hogan's Heroes (58) 9:00—Truth or Consequences (4) Truth or Consequences (12) Norman Corwin Presents (13) (22) Country Way (9)

Movie (4) (7) (38) Search (9) (13) Hollywood Palace (12) 9:15—Hawaii Five-O (11) (57) 9:30—Movie: Mister Buddwing (12) Movie: Nothing But Trouble (57) (58) 10:00—Movie: Crime Club (4) (38) Movie: Lady Ice (7) (11) 10:30—Alistair Cooke, MC (9) (13) (22) 11:30—Movie (4) (9) (7) (38) (11) (12) (13) (57) Movie: Stanley (58) 12:00—Movie: Tonite (13) 12:30—Movie: The Mask (12) Movie: Tonight (57) (58) MOVIE: It's A Treasure (11) (38)

WEDNESDAY

6:00—News (4) (9) (7) (38) (12) Sesame Street (11) 6:30—Beat the Clock (4) Dark Shadows (5) Truth or Consequences (38) Truth or Consequences (4) Truth or Consequences (12) Country Way (9)

Paleng Squad (8) For Pete's Sake (12) Bewitched (22) Adam-12 (9) Here's Lucy (11) (22) Merv Griffin (12) Hogan's Heroes (58) 9:00—Movie: The Letters (12) Movie: Lady Ice (7) (11) (38) Movie: Nanny (9) (13) Movie: Mr. Hobbs (4) 10:30—Movie (4) (7) (38) Owen Marshall (13)

Jack Paar Tonite (12) 11:30—Paul Dixon Show (9) Movie: Seven Cities of Gold (11) (12) (13) 12:00—Johnny Carson (4) Movie: Way of a Gaucho (9) (4) (7) (38) Movie: The Monster (11)

Educational TV

Cable Channel 3

TUESDAY

10:00—Good Building
Count is White
11:00—La Mancha Del Perro
La Lengua Nuestra Amiga
Vivan Mexico
12:00—Neighborhood, Neighborhood
Progress of Cultural Revolution
Diamond and Square in Cuadrado
Quien Es Quien
Quien Es Quien
Action Baseball
2:00—Crown in View Part 1

Variety Fare
3:00—The Fight in Action
Polka Time
4:00—Los Tres Del Grande
Monsters
Science Living
Come to Spain
Science Lab
5:00—Crown in View Part 2

WEDNESDAY

10:00—Crown What?
Come to Crown
Crown Wrong
La Jardin De Pedrito
La Lengua Nuestra
Vivan Mexico
Mister Rogers' Neighborhood
11:00—The Family
Mister Rogers' Neighborhood
12:00—Progress of Cultural Revolution
1:00—Diamond and Square
Family of Man
Mexico: Mosaic
Making Things
2:00—Curriculum - What Is It?

Crown What?
Color Me Green
La Grande Aventura Del Pelicano Amarillo
3:00—Walrus
Communications and Society
4:00—Discussions in Shakespeare
Classes on Germany
Crown
5:00—The Crown Report
Germany: Art Meets Toronto Stock Exchange

CABLE CHANNEL 3

— WXXI - CH. 21 - ROCHESTER —

TUESDAY

2:00—Musical of Adam
Maggie
4:00—Sesame Street
5:00—Mister Rogers Neighborhood
6:00—Electric Company
6:30—Hodgepodge Lodge

News for the Deaf
7:00—Yo Hear and See
7:30—Interface - TBA
8:00—Interface - TBA
8:30—Black Journal: Between the Sun and the Moon

WEDNESDAY

2:00—Guten Tag
Sesame Street
4:00—Sesame Street
5:00—Mister Rogers Neighborhood
6:00—Hodgepodge Lodge

News for the Deaf
7:00—Yo Hear and See
7:30—The Tuesday Film Festival: The Tuning Peach
10:00—The Big Million: Civilization

WIDER STREETS

TEL AVIV (AP) — The city plans to reduce the width of some sidewalks to give more room to the 80,000 vehicles choking Tel Aviv streets. But it's only a temporary solution.

Construction will begin within two years on a subway system.

DDT BANNED

THE HAGUE, Netherlands (AP) — The Netherlands has banned agricultural use of DDT.

To Your Good Health

Surgery Needed To Find Trouble

By GEORGE C. THOSTESON, M.D.

Dear Dr. Thosteson: Recently I was in hospital because of severe aches in the stomach. After x-raying me, the doctor said he was not looking for what's wrong. Well, I'm home again and the pains are back, so he said I'd just have to suffer it. It is something in the colon, he thinks.

So if he x-rays abowel with barium, how can surgery help?

What are the colon do exactly, and will you write something about it? Also, if I just take tranquilizers will that help? I hate to live on pills but they do take away. I'm also afraid that if he cuts me open it could be a cancer of some sort. Does cancer ever start in the colon?—h.v.

Answer: Well, if it's cancer (which it probably isn't) it will be there if he doesn't "cut you open."

Cancer can start in the colon, just as it can start anywhere else your digestive system, but it generally causes symptoms other than pain in its early stages—and when it does reach the painful stage, it isn't a pain that will help when you take tranquilizers.

So there are some reasons why I wouldn't expect your trouble to be cancer.

Now as to surgery. This would be what is known as an exploratory operation, sometimes necessary when other methods of diagnosis do not reveal what you need to know.

X-ray is useful because it indicates density of the tissue through which the rays pass. Bones are dense, so they throw a strong shadow on the x-ray plate. But soft tissues permit the rays to pass through easily and throw little shadow.

If the colon is filled with material (including the colon) does not show up very sharply, being all soft tissue. Therefore, the patient is said to have nothing abnormal—a chalky-looking fluid which does not let the rays pass through so readily. It is also filled with intestine will throw a sharp shadow on the plate and in that way the size and shape of the intestine can be seen clearly. (Other tests, including blood and enzyme levels, also may indicate trouble when x-rays don't.)

Evidently in your case no hard abnormality showed up. All the same, you hurt. Therefore surgery may disclose some other abnormality that the x-ray didn't show. I wouldn't try to guess what—without further information. However, your physician apparently sees some suspicions, since he mentioned the surgery.

What does the colon do? It finishes absorbing nutrients from your food, and secrets excess water from the remaining material making it to be expelled.

The colon can develop various ailments (mucous colitis, spastic colon, nervous colon, and others) and some of them are much intensified by nervous tension—which could explain why tranquilizers help you.

Dear Dr. Thosteson: Are avocados high in cholesterol? I have heard some people say they are, some not.—Mrs. G. L.

No, not high in cholesterol—but some people rightly avoid them just because of the calories involved. They are high in vegetable fats, which, of course, are high in calories.

RADIO

CJBQ — AM - 800

TUESDAY

6:04—Up With The Sun - tune into The Hookings - let's start the day right!
10:00—Lunchbox Interlude.
11:30—Farm Show with Phil Flagler
1:00—Town and Country Show with Harold Tompkins.
2:30—Ted and Co. - listen for the Ted and Co. Quiz at 2:45 p.m. Sound Off at 3:05 p.m. and the Job Directory at 3:55 p.m.
3:30—The Phil Flagler Show
4:00—News - Weather - Sports
5:30—The Bucky Gleason Report
6:00—Supper Club with Ted Cole
7:30—Argonaut Football - Toronto at Calgary
11:10—Country Style

WEDNESDAY

604—Up With The Sun - tune in to Tom Hookings for a bright start.
10:05—Music of the Morning.
12:00—Lunchbox Interlude.
12:30—Farm Show with Phil Flagler
1:00—Town and Country Show with Harold Tompkins.
3:30—The Ted and Co. Show - don't miss the Stork Club at 3:30 p.m.
3:30—The Phil Flagler Show
4:00—News - Weather - Sports
5:30—The Bucky Gleason Show
6:00—The Al Foster Report
6:30—The Allan R. Foster Show
8:05—Country - The Main Road

BELLEVILLE

The Female Role in today's contemporary society and why.
10:00—CBC National News and roundup report on the Western Provincial Premiers' Conference.
11:15—Country Music

FM - 97.1 m/o

TUESDAY

6:05—The World at Nine.
8:25—The Country in the Morning
9:05—Morning Show.
10:00—CBC National News and Provincial Premiers' Conference.
11:15—Country Music
2:05—Off The Record.
3:05—The World at Six.
6:10—CBC Tuesday Night - 9 Sharp - Tonight's Guest is Canada's own, Gordon Lightfoot, recorded at the National Arts Centre, Ottawa.
11:00—CBC National News and Provincial Premiers' Conference.

WEDNESDAY

8:05—The World at Nine.
8:15—The Country in the Morning.
9:05—Morning Show.
10:00—Holiday - from Calgary and Edmonton.
2:05—Off the Record.
3:05—News World at Six.
6:10—Country Style.
9:05—Music As You Like It.

Contract Bridge

By B. Jay Becker

(Top Record-Holder in Masters' Individual Championship Play)

The King Is Wrongly Placed

South dealer.
North-South vulnerable.

NORTH	
♠ Q 9 7	
♥ K 3	
♦ A J 8 10 5	
♣ K J 10 6	
WEST	EAST
♠ K 8 5	♠ 6 4 3 2
♥ A J 7 2	♥ 10 9 8 4
♦ 6 3	♦ 7 2
♣ 9 8 7 3	♣ 4 3
SOUTH	
♠ A 10	
♥ Q 9 5	
♦ K Q 9 8 4	
♣ Q 5 2	

The bidding:

South	West	North	East
1 ♦	Pass	3 ♦	Pass
4 NT	Pass	5 ♦	Pass
6 ♦	Pass		

Opening lead—nine of clubs.

It would seem that declarer requires a successful spade finesse to make the slam, but actually South has a much better chance than that.

A good rule for declarer, to follow — when the outcome of a hand seemingly rests on where a particular card (here, the king of spades) is located — is to start looking for ways and means of making the slam even if the king is wrongly placed.

In line with this, after assessing his prospects, South should realize that the ♦ ace makes the contract regardless of which defender has the ♠ king of spades, if West has the ace of hearts.

So, after taking the ace of clubs, drawing two rounds of trumps and winding up in his hand, South plays a low heart to the king at trick four. If West gets the ace, as he does, South's worries are over, so let's assume he permits dummy to win with the king.

This does not get West off the hook, because declarer pursues his plan by cashing his remaining clubs, discarding the nine of hearts from his hand on dummy's last club.

Declarer then plays a heart to his unrelated queen. West takes the ace but must give up the ghost, whatever he returns. If he plays a spade, declarer's spade finesse succeeds, and if he plays a heart, South discards a spade from dummy as he ruffs the return in his hand, in that way eliminating dummy's spade loser.

So — oddly enough — when dummy comes down, South prays that West was dealt the ace of hearts, and it is only when and if East shows up with that card that South prays nex that East was also dealt the king of spades.

Tomorrow: A Cardinal sin.

MUSIC HAZARD

DORTMUND, Germany (AP) — The Chamber of Medicine doctors in this Ruhr industrial city warned motorists that noisy music played inside automobiles can make a person's blood pressure rise.

STUDY PLANTS

ENUGU, Nigeria (AP) — The East Central State Herbalist Association has asked the $150,000 school to provide better training on the uses of herbal foods. The school will be in nearby Awkunanaw.

STATISTICS INCOMPLETE

CAPE TOWN, South Africa (AP) — Official statistics reveal the average life expectancy in South Africa is 64 years for white men, 72 years for white women, about 50 years for mulatto men and about 56 years for mulatto women. There are 18 million blacks.

Crossword

by THOMAS JOSEPH

ACROSS
1. "Oh, You Beautiful ..."
5. Just about enough
11. Fencing foil
12. Entice
13. Exploit
14. — off (pre-vented)
15. Blunder
16. Cherry name
17. Prior to
18. Texas —
20. Bowling alley
21. Salver
22. Ancient Persian province
23. Small-scaled trout
24. Hide-lander
25. Leak-to
26. Free ticket
27. Lawmaker
28. Zoo-astrian good book
29. Nigerian tribesman
31. Pros-pector's quest
33. Table scrap
34. Plunder
36. In a — (agitated)
37. Cop-shooter's number
38. Spirit
39. Help
40. South African
DOWN
1. Fatigue
2. — bella
3. Master (3 wds.)
4. Allow
5. Lover of company
6. Grafted (her.)
7. Girl's name
8. Clothes (4 wds.)
9. Ever-lasting
10. Take-off of pawn
16. Burn
19. Classi-cation
22. Rant out
23. Psalm-tune
24. Cow
25. Con-tributed
26. Gaudi
27. Pregenitor
28. The Bible
30. Rose essence
32. Heavy whack
35. — Told
Entry Lists
Star
Egyptian port

Yesterday's Answer

MARIA STEAM
ANTI ALARMS
ORE ORE
DIS SOP
CRATE POSER
LEAR BASS
BASS OPT
REGAL SELINE
ADAM ADDS

DAILY CRYPTOQUOTE — Here's how to work it:

A X Y D L B A A X R

is LONGFELLOW

One letter simply stands for another. In this sample A is used for the three L's, X for the two O's, etc. Single letters, apostrophes, the length and formation of the words are all hints. Each day the code letters are different.

CRYPTOQUOTES

QOBLU XOB IUCUU. JUQJNEQ QOUSJ BDSISBIL PBCU QOUWLUPCUL WBJU QONI QOUZ PBCU QJMQO.—LBMJFU MEIBXI

Yesterday's Cryptoquote: ONE KIND WORD WINS MORE WILLING SERVICE THAN A HUNDRED HARSH ORDERS OR STERN REPROOFS.—J. P. CAHUS

(© 1973 King Features Syndicate, Inc.)

Sears

Simpsons-Sears Ltd.

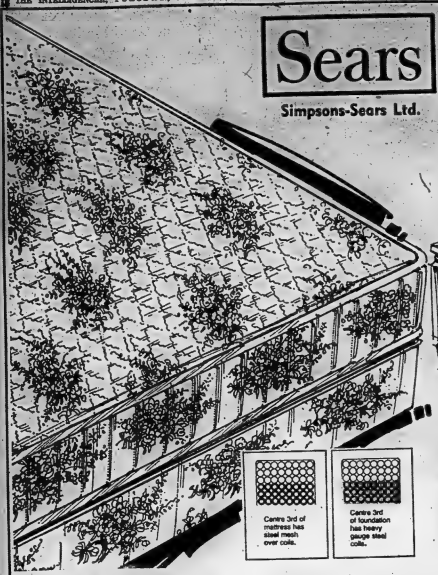

Save $40 Posture-Mate gently-firm sleep set.

You get comfort and gentle, firm support because both the mattress and box springs are scientifically designed with centre third reinforced zones, where your body weight is the greatest. The sturdy interlocking coils are covered with layer on layer of felt. All this is covered in quality rayon print that's quilted to a cloud-soft layer of Sarofoam. And it's sani-gard treated for hygenic freshness. So don't put off a good night's sleep. Get a Posture-Mate sleep set. It's one of the best things you can do for the 'rest' of your life!

1—Furniture

Save $40 2-piece unit Queensize **$159** Reg. $199.98

Save $20 on Mattress or Foundation

Single	Double
Reg. $79.98	Reg. $89.98
59.98 ea.	69.98 ea.

Save $20

Complete ensembles French, Colonial or Spanish

You'll sleep in comfort on the coil-spring mattress that's expertly made to assure you medium firm support. The rayon print cover is deep-quilted and pre-built borders are vertically stitched to stay firm. Ensembles include a mattress and companion box spring. Decorator hardwood headboard and footboard with steel side rails.

Colonial Ensemble

Reg. $119.98 .... **99.98** set

This fashionable Colonial set has a warm, down-to-earth distinctive design and is finished in Salem Maple.

French Ensemble

Reg. $129.98 **$109** set

This ensemble has an elegant, graceful design in a White finish with delicate Gold-color trim.

Spanish Ensemble

Reg. $139.98 **$119** set

A beautifully bold complete ensemble with cut-out motifs and heavy posts in a rich Walnut finish.

1—Furniture

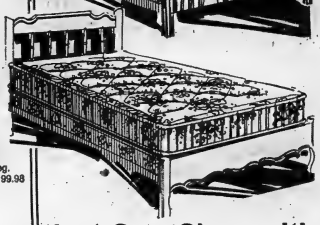

Just Say 'Charge It'

Shop In Air-Conditioned Comfort

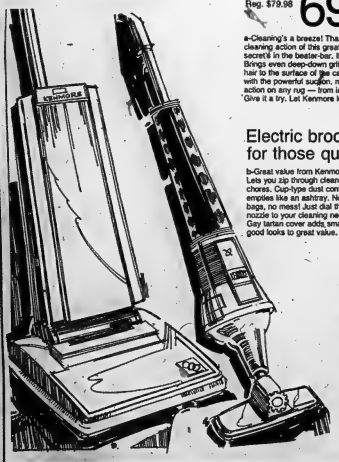

Save $20 Kenmore upright lets you take it easy!

Reg. $79.98 **69.98**

a-Cleaning's a breeze! Thanks to the deep-cleaning action of this great workhorse. The secret's in the beater-bar. It roots out dirt. Brings even deep-down grit, lint, clinging animal hair to the surface of the carpet. This, teamed with the powerful suction, means effective cleaning action on any rug — from indoor/outdoor to shag. Give it a try. Let Kenmore lighten your workload!

Electric broom. Just perfect for those quick clean-ups.

b-Great value from Kenmore! Lets you zip through cleaning chores. Cup-type dust container empties like an ashtray. No bags, no mess! Just dial the nozzle to your cleaning needs. Gay tartan cover adds smart good looks to great value. **39.98**

Satisfaction Guaranteed Or Money Refunded

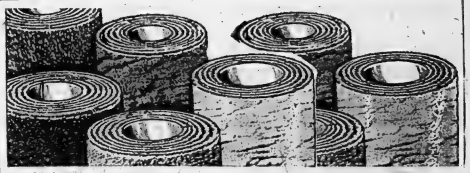

Save $3 sq. yd.

Polypropylene Carpet

Reg. $8.99 sq. yd. **5.99** sq. yd.

'Modern Times' heavy commercial polypropylene carpet with hi-density rubberback. Ideal for any heavy traffic area in the home. 12' width. Available in Inca Gold, Gold/Brown, Two-tone Green. Only 500 sq. yds. available.

Save $5 sq. yd.

Kodel Polyester Carpet

Reg. $12.99 sq. yd. **7.99** sq. yd.

Luxurious level loop easy to care for broadloom. Double juteback for added stability. In 12' width. Available in Moss Green, Fern Green, Spanish Gold and Bronze Gold. Limited quantities.

Room Size Rugs For Your Home

12x6' Indoor-Outdoor. Green	$23
12x7'6 Indoor-Outdoor. Gold	$27
12x9' Indoor-Outdoor. Rust	$35
12x12' Indoor-Outdoor. Red	$47
12x15' Indoor-Outdoor. Green	$58
12x10'6 Indoor-Outdoor. Red	$41
12x21' Indoor-Outdoor. Gold	$82
9x4' Nylon Foamback. Green	$15
12x6' Nylon. Blue	$45
12x5' Nylon Rubberback. Two-tone Green shag	$39
9x6' Nylon Rubberback. Green	$25
12x6' Nylon Rubberback. Burnt Orange	$35
9x5' Nylon Rubberback. Gold	$24
12x5'6 Nylon Rubberback. Green on Green	$40
12x6'9 Nylon Foamback. Lilac	$45
12x5' Nylon Jutebach. Gold	$53
9x6' Nylon Juteback. Green	$35
12x6'8 Nylon Juteback. Red Shag	$95
12x6'3 Nylon Juteback. Green	$46
12x6'4 Nylon Rubberback. Orange/Brown	$50

37—Floor Fashions

SHOP THURSDAY AND FRIDAY 'TIL 9 P.M. | SIMPSONS-SEARS LTD. QUINTE MALL, BELLEVILLE | Retail and Catalogue Orders 966-3211

towers

One of the Chewe group

July 24 to Aug. 4 — 11 Spectacular Days . . . 16 Value Packed Pages

VALUE FINDS SALE

SALE SALE SALE SALE SALE SALE SALE

No Iron! Famous "Marvel Press" Quality All Cotton Cheerfully Patterned Sheets

These are a marvellous buy, and one you really shouldn't miss! Long wearing, crisp cotton that feels so smooth, is so easy to care for. Simply machine wash and dry, no ironing needed. And the patterns are great, too . . . "Panama", a stunning all over floral design, and pretty "Illusion", combination floral and stripe.

Twin Fitted - 39" x 75"
Twin Flat - 72" x 98"
Our Reg. 5.29

3.99 ea.

Pillow Cases 42" x 32"	Double Fitted - 54" x 75" Double Flat - 81" x 96"	Queen Fitted - 60" x 80" Queen Flat - 90" x 104"
Our Reg. 2.99	Our Reg. 5.99	Our Reg. 7.79
2.39 pr.	**4.69 ea.**	**6.99 ea.**

All prices in effect until closing time Saturday, Aug. 4, while quantities last.

We reserve the right to limit quantities.

towers

OPEN MON. TO SAT. UNTIL 10 P.M.

FREE PARKING

BELLEVILLE
DUNDAS STREET WEST

CHARGEX AVCO

LAYAWAY
EASY BONUS CHEQUES CASHED

VALUE FINDS

towers

11 Days of Extra Big Values for Your Home and Family

Use Your Chargex Card, or Our Handy Lay Away Plan.

Save! Comforter with Matching Pillow

Comforter
64" x 70"
Our Reg. 9.99
6.97 ea.

Pillow
17" x 25"
Our Reg. 2.99
2.27 ea.

A perfect decorator accent for your bed! The look of luxury in a beautiful French crepe floral design that will look lovely in any bedroom. Plumply filled with Polyester, completely allergy free. Choose from blue, rose or gold colours.

Panama Printed Blanket

Our Reg. 7.99
5.97 ea.

72" x 84", 55% Polyester/45% Rayon. Florals in blue, green or gold colours with matching satin binding.

Your choice
.44 ea.

Colourful Tea Towels
14¾" x 29" terry or 24" x 36" linen/cotton in assorted patterns and colours.

Our Reg. 3.99
2.88 ea.

Chicken Feather Pillow
15" x 25". A quality pillow at a very low cost. Replace those old ones now and save.

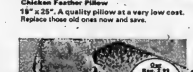

Our Reg. 3.49
1.99 pair

Deep Pile Mat Sets
Glamorize your bathroom with the attractive "Fur Look". Mat: 20" x 31". Matching seat cover.

42" x 61"
1.66 ea.

Vinyl Lace Tablecloths
White, ecru or gold colours. Our Reg. 1.99.
Sizes: 52" x 70" or 60" round. **1.96** ea.
Our Reg. 2.99

Terry Towel Ensemble

Add a fresh 'n lively look to your bathroom with this set. All over gingham check with daisy overlay. Pink, blue, lilac or gold colours. Stock up now while the price is so low.

Hand Towel—15" x 26" .87 ea.
Face Cloth—12" x 12" .37 ea.

Bath Towel
22" x 44"
97 ea.

Shower Curtain Sets

An economical way to spruce up your bathroom! 34" x 54" window curtain with 2 tie backs and 72" x 72" shower curtain. Heavy gauge quality vinyl in an assortment of solids, florals or geometrics.

4 Pce. Set
Our Reg. 3.99
2.99 set

Beautiful Accents for Your Home ... Low Priced Quality Fashions

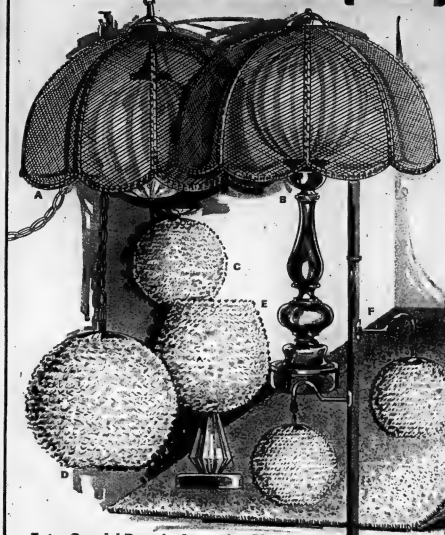

Tiffany, the "Now" Look in Lighting

Our Reg. 29.99

24.88 ea.

There's nothing like a lamp to add the final perfect touch to any room! These fine lamps represent exceptionally big value at these savings, and the smart design is equally at home with modern or traditional decor. 18" Simulated cane mesh shades in walnut colour or white, 8" glass globe.

A. Swag: Switch on line, 13' chain enclosing 15' gold colour cord. Installation hardware included.

B. Table: Walnut colour or white to match shade. (Lamps not available in Brampton)

Carefree

MADE IN CANADA / FABRIQUÉ AU CANADA

Extra Special Buys in Attractive Plastic Lamps

A decorative selection to fill every lighting need in your home. Distinctive, modern design plastic in a choice of 5 smart colours that will complement any decor. Take advantage of the great low prices and "Light up Your Life".

C. Our Reg. 3.99 — **2.27 ea.**

C. Ceiling fixture with 7" globe. Easily screws into light socket.

D. Our Reg. 11.99 — **7.77 ea.**

D. Swag lamp with 15" globe, 15' cord and installation hardware.

E. Our Reg. 8.99 — **5.77 ea.**

E. T.V. Lamp with 9" globe. "Crystal Look" neck on metal base.

F. Our Reg. 19.99 — **14.77 ea.**

F. Pole Lamp with two 9" globes. Vinyl covered or brass coloured pole, 3-way switch.

Room Size Nylon Rugs

8'x8' Our Reg. 22.99 — **18.88 ea.**

8'x12' Our Reg. 44.99 — **38.88 ea.**

A "luxury" look at a very low price! Quality all nylon broadloom in beautiful shades that will do so much for your room! Another great feature . . . they're foam backed, so no under pad is required, and they feel so nice to walk on. All edges serged. (Rugs not available in Brampton; 8'x12' not available in Scarborough.)

All sizes approximate. Lamps not available in Brampton

Ballerina Style Shade

Ever so feminine! Frilly looking 12" boudoir lampshades for maidy's bedroom. In white, pink or blue plastic with delicate laceprint overlay. (Not available in Brampton)

Parchment Type Shade

14" x 15" x 19". A classic, good-looking style, suitable for any room in the house. In white, with coloured decorator trim. (Not available in Brampton)

"Petal Top" Hassock

18½" x 18½" x 11" high. Square shape "Madrid" vinyl in smart modern shades of tangerine, olive, black or gold colour. (Not available in Brampton)

Patterned T.V. Tray

Useful in many different ways. Your choice of assorted patterns. Brass coloured legs with plastic tips to protect floors. (Not available in Brampton)

VALUE FINDS

towers

11 Days of Extra Big Values for Your Home and Family

Always 1st Quality and Satisfaction Guaranteed

100% Polyester Doubleknit

60" Wide 2.44 yd.

One of the most versatile fabrics ever made, this lovely doubleknit is easy to work with, makes up beautifully into a wide range of fashions from casual to dress and it's top quality, 11-12 oz. weight. Completely machine washable, it comes in a wide selection of designs and stitches, including crepe, Ponti Roma, La Costa and fancy Jacquards. Choose from over 19 gorgeous fashion shades and whites.

Very Special Values and Savings for the Seamstress

100% Polyester Printed Crimpknit
Our Reg. 4.99
60", 1st quality, 9-9¾ oz. Pretty fashion prints in florals, paisleys, novelties in a wide colour selection.
3.44 yd.

Pre-Shrunk 45" Brushed Denim
Our Reg. 2.49
Machine washable all cotton in 8 solid colours. Terrific for the teen-age wardrobe . . . jeans, suits, etc.
1.77 yd.

"Fortrel" Polyester Thread
Our Reg. .33 spool
100 yd. spools. For all sewing needs, but especially for crimp and doubleknits. Wide Colour range.
4/1.

Lace Seam Binding—3 yd. pkg.
Our Reg. .33 pkg.
⅝" wide. For smooth seams . . . gives with material. Especially good for crimpknits. Many colours.
4/1.

Acrylic or "Orion" Bonded Turbo
Our Reg. 4.98
58" to 60" wide. Tremendous value. Machine washable mix 'n match solids, plaids, limited fancy designs. (While stocks last)
2.44 yd.

45" 100% Polyester Lining
Our Reg. 1.19
Machine wash/dry taffeta with antistatic finish. (Won't climb) Available in white and Fall colours.
.87 yd.

Dressmaker's Cutting Board
Our Reg. 2.99
Opens to 40" x 72". Marked every inch in every direction. Folds for easy storage.
1.99 ea.

Dressmaker's Tracing Paper
Our Reg. .49 pkg.
Pkg./9sheets—6¾"x19¾" each. For transferring pattern marks to fabric. Marks disappear when washed or dry cleaned.
2 pkgs. .77

60" Jacquard Doubleknits
Our Reg. 4.99
1st quality, 100% Polyester—11-12 oz. Machine washable. Yarn dyed fancies! Ideal for men's wear. Blues, greys, navy, browns.
3.97 yd.

45" Bijou Fishnet Curtain Material
Our Reg. .99
100% Polyester. Machine washable "instant curtain". In white, black, melon, green, blue, purple, red and gold colours.
.77 yd.

Dressmaker's Crimp Scissors
Our Reg. 8.98
8" bent style. Especially for crimp and doubleknits. Cuts clean without snagging.
6.99 pr.

Stitch Witchery—3 yd. pkg.
Our Reg. .49 pkg.
For stitchless sewing. ⅝" wide. The fast way to sew hems and facings. Use warm iron to bond to material.
2/.77

Saysella Yarn—2 oz.
.57 skein
4 ply, double knitting, pull skein. Machine wash and dry. Colourfast solids and multi colours.

Dupont "Orion" Yarn
1.99 ball
4 ply double knitting for knitting or crocheting. Machine washable giant ball.

Decorating Ideas for Bedrooms at Easy on Your Budget Prices

Arena Lined Fashion Drapes

47% Acetate/53% Rayon. Pinch pleated. Quality drapes in the new look circle/block design to give your room the smart effect you've been wanting! Your choice of black/white, or colour combinations in red, gold or lilac.

1¼W x 63"

19.99 pr.

1W x 96"	2W x 96"	3W x 96"
14.99 pr.	31.99 pr. (Not available in Brampton)	45.99 pr.

"Tiffany" Taffeta Bedspread

Allover quilted, throw style spreads in a vibrant colour selection: Green, gold, red, lilac or rose, to add a great deal of glamour to your bedrooms. Long wearing, heavy quality taffeta, backed by cotton and thickly filled.

Twin or Double

Our Reg. 14.99

9.99 ea.

Queen Size: Our Reg. 21.99 **16.99**

"I" Beam Drapery Track

Canadian Steel . . . Cadmium or white enameled finish. W/installation hardware.

4'–Our Reg. 1.19 **.89 ea.**

Save 25% and more on all sizes!

5'–Our Reg. 1.49 **1.09 ea.**

6'–Our Reg. 1.79 **1.29 ea.**

7'–Our Reg. 2.19 **1.49 ea.**

8'–Our Reg. 2.49 **1.69 ea.**

10'–Our Reg. 2.99 **2.09 ea.**

Save! . . . Huge Values in Smart Home Fashions

90" x 70"
Our Reg. 8.99
6.88 ea.

Floral All Cotton Furniture Throws

These handsome throws will bring new life to tired looking furniture, and brighten up the whole room, too! Foam backed to prevent slipping. Window pane fringe. In brown or green.

70" x 90"	70" x 120"	70" x 140"
Our Reg. 11.99	Our Reg. 15.99	Our Reg. 17.99
9.88 ea.	12.88 ea.	15.88 ea.

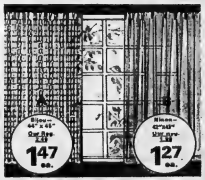

Sheer 45" x 45" Our Reg. 2.49 **1.47 pr.**

Sheer 42"x63" Our Reg. 1.49 **1.27 pr.**

Machine Washable Polyester Panels

Attractive, easy care window fashions with rod pocket heading, finished hems. Colours in the group: white, melon, royal, peach, avocado, hot pink, champagne, green, lilac, blue, gold.

(Not available in Brampton)

A. Bijou Fishnet

44" x 63"	45"x84"
Our Reg. 2.99	Our Reg. 3.99
1.97 pr.	**2.47 pr.**

B. Ninon Sheer

45"x63"	45"x84"
Our Reg. 2.49	Our Reg. 3.49
1.77 pr.	**2.27 pr.**

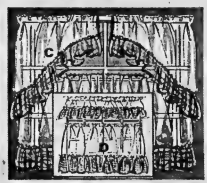

Betty Polyester Voile Sets

Crisp, colourful gingham check in red, blue or green, that looks great in a kitchen!

(Not available in Brampton)

C. Cafe Curtain: Combine with tier set for inner and outer window dress. Top Curtain 60" x 24" Depth: 24" x 30" Our Reg. 7.99 **6.49 set**

D. Tier Set: Valance—60" x 10", Each—24" x 28". Our Reg. 5.99 **4.49 set**

VALUE FINDS

towers

1st. Quality Always, with Satisfaction Guaranteed

11 Days of Extra Big Values for Your Home and Family

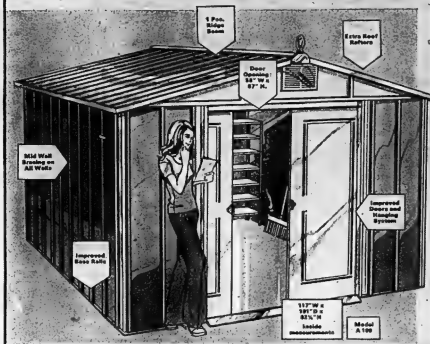

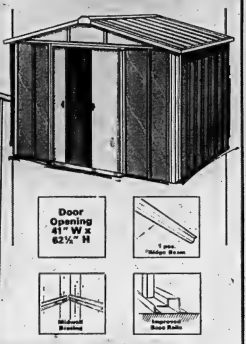

Store It Safely in a Spacemaker

More Features . . . More Room!

This is the "step-up" model, at a special midsummer low price! Not only will it help you to keep your property in ship shape condition, by providing a roomy area for storage, but its appearance is an asset too, with the Prairie Tan colouring and accented shadow line on wall panels, and sleek streamlining around the gutters and roof line.

154.77 ea.

Model G87: 94" W x 78" D x 74" H (inside measurements)

The ideal shed for smaller yards and cottage lots, yet it's roomy enough to easily handle all your lawn furniture, barbecue, garden tools and the lawnmower. Attractively designed with light green wall panels, white trim and roof.

89.88 ea.

All Spacemaker parts are numbered for easy assembling —Shed quantities are limited.

Big Values in Sherwin-Williams Paint and Wood Stain

Tint Them! Exterior Latex or Oil Paints

Your Choice
Our Reg. $7.77

6.99 Imp. Gal.

You'll like the way this quality paint goes on, and the way it will stand up to the weather. Comes in pure white, but can be tinted at no extra charge.

4 lbs. Polyfilla: Filler for wood, concrete, plaster, etc. Won't shrink. 1.09 box.

32 oz. Tirpex: All purpose cleaner and can be used as barbecue lighter. .39 tin.

Masking Tape—½" x 90 yds.: For painting, repairs, wrapping, etc. .49 roll.

Quaker State Motor Oil

Imp. Qt.

.59

10W30. Super Blend. Help your car to better performance with this quality product.

STP Oil Treatment

15 oz.

.99 can

Use for better engine life and performance. Give your car a treat.

2 Imp. Gal. Gas Can

2.77 ea.

"Heavy weil" all purpose container. Rust proof, non corrosive, crush proof. ULC approved.

Rich, Long Lasting Wood Colour Stains

3.99 Imp. Gal.

Warm, deep shades of walnut, redwood or cedar, to use indoors or out. Great for unpainted furniture, fences, siding, etc. The colour lasts and lasts, always looks beautiful.

Big Value Buys... Brand Name Family Health and Beauty Aids

A. 13 oz. Adorn Hair Spray—4 types

1.47 oz.

B. New Dawn Hair Color in 11 Lovely Shades

C. 18 oz. Listerine Antiseptic

Your Choice

.97 ea.

D. 50 ml. Colgate Dental Cream —2 types

2/.83

E. 12 oz. Mr. Bubble Bubble Bath 2/.77

F. 10 oz. Noxzema Spray Deod.—3 types .87 ea.

G. Playtex Hand-Saver Gloves .49 pr.

H. 9 oz. Johnson's Baby Oil .77 ea.

J. 6 oz. Arrid Extra Dry Deod.—3 types .77 ea.

K. 15.8 oz. Johnson's Baby Shampoo 1.17 ea.

L. 24 oz. Johnson's Baby Powder Your Choice .87 ea.

M. 14 oz. VO5 Shampoo—3 types

VALUE FINDS

towers

1st Quality Always! Satisfaction Guaranteed or Money Cheerfully Refunded

11 Days of Extra Big Values for Your Home and Family

Enjoyable Treats for All The Family

A. 9 oz. Humpty Dumpty Potato Chips—
Our Reg. .67 pkg.

B. 9 oz. Humpty Dumpty Chad-a-Corn—
Our Reg. .67 pkg.

C. 10 oz. Y&S Licorice Goodies

D. 24 oz. Ken's Assorted Fruits

E. 24 oz. Ken's Assorted Mint Nougats

F. 24 oz. Ken's Assorted Toffees

G. 5.5 oz. Mackintosh Creamy Toffees—
Our Reg. .47

H. Rowntree Smarties 5.5 oz. Our Reg. .49

J. 12 oz. Moirs Fruit Jellies

Tootsie Pop Family Pac - 9 oz. .49 pkg.

Regal Crystal Clear Wrapped Fruit Bon Bons - 16 oz. Our Reg. .5 **3/1.**

Special Imported Wrapped Candies - 40 oz. Our Reg. .59 .49 pkg.

Elites Imported Fancy English Biscuits - 2 lbs. Our Reg. 1.49 **1.29** pkg.

Save 21%! Quality Swiss Made Watches

Our Reg. 7.99
6.29 ea.

This great collection represents exceptional values for all members of the family! Handsomely styled in appearance, with dependable movements for trouble free performances. The selection is wide, but not all styles are available in all stores.

Glamorous Costume Jewellery

Here's a buy for you! The high fashion look in quality gold coloured jewellery that looks so great, costs so little!
Choose from a terrific collection of ropes and chains, some with a smart tailored look, some elegantly tasseled, or decorated with artificial pearls.
(Not available in Brampton)

Our Reg. .99
.77 ea.

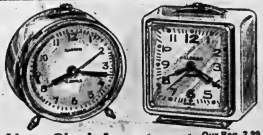

Alarm Clock Assortment

You'll be pleased with the wide selection available in these fine alarm clocks. All popular models in a good variety of colours. Take advantage of the low price, and get one now for yourself, or as a gift.

Our Reg. 2.99
2.49 ea.

Super Buys! Big Quality Fashions in Tops and Pants

Nylon to Top Them All

Your Choice

2.77 ea.

Colourful shirts and body suits with self point collars. Cool and casual for shorts, slacks or skirts. Sizes S.M.L.

Shirts: As shown, with ¼ placket front or zip neck closing. White, navy, powder blue, black, brown or cranberry.

Body Suits: ¼ placket button front. White, navy, red, blue, brown or gold colour.

Check Out Our New Pant Looks

8.77 pr.

Cuffed, Checked Acrylic Bags: Zip fly front, 1 button waistband. Colour choice in sizes 8 to 18.

Checked Polyester Pull-on Bags: Wide waistband. Uncuffed. Black or brown in sizes 10 to 20.

Other pull-ons also available in checks or houndstooth.

Handy Values in Colourful Zippered Vinyl Tote Bags

3.77 ea.

Double handle or shoulder bag styles, all with top zipper. Various sizes, trims, colours and combinations in the group.

One Size, All Sheer Stretch Nylon Pantyhose

2 prs. / 1.55 pr.

Terrific value in a discontinued style! Sheer to the waist, with nude heel, reinforced toe, 4 shades, plus navy and black. Fit 5' to 5'9", 96 to 150 lbs.

Pretty Cream Puff Slippers

Our Reg. 1.98

1.47 pr.

Cosy foot fashions in 2 attractive styles. Both have vinyl uppers, are rubber soled for real comfort. Women's sizes 5 to 10.

VALUE FINDS

towers

11 Days of Extra Big Values for Your Home and Family

Use Your Chargex Card, or Our Handy Lay Away Plan

Clearance! Woven or Knit Shirts for Men

Our Reg. to 3.99

2/5.

This is a great opportunity for you to add to your shirt wardrobe at a very low price!

The Woven shirt selection in Permanent Press 65% Polyester/35% cotton, is wide and varied, with a tremendous assortment of colourful solid shades, prints or dobby patterns to choose from. Modern style banded long point collars, shirt tails, 1 chest pocket. Sizes S, M, L or XL, or 14 to 17½. (Not all sizes in every pattern.)

Knits-Every man needs several of these . . . they're so goodlooking, and so versatile! Choose yours in sizes S, M, L or XL, and take advantage of the very low price!

Coloured Tops or Briefs

A quality blend of Fortrel® Polyester/cotton, in popular colours plus white. At this low price, it's an excellent opportunity for you to stock up for the months ahead. Available in sizes S to L.

Tops: Athletic style, with taped shoulders and neck. Hemmed bottom.

Briefs: Elasticized waist, thighs. Fly front.

Your Choice .99ea.

Trimly Tailored Walking Shorts

Our Reg. 5.99

For all those times during the Summer when you want to keep cool and look good at the same time, these smartly styled walking shorts are the answer!

Polyester doubleknit or cotton seersucker in a wide selection of the latest fashion colours, and well made, with 2 front, 2 back pockets, belt loops and nylon zipper closure. Sizes 30 to 40. 1st Quality.

4.49 pr.

Men's Coloured T-Shirts

Useful additions to any man's casual wardrobe! Your choice of popular colours in a quality blend of Fortrel® Polyester/cotton that washes beautifully! Crewneck, short sleeves, taped shoulders, hemmed at bottom. Sizes S to XL.

1.29 ea.

Pantastic Values for Men...
Here's An Outstanding Selection of Styles, Fabrics and Colours

A. ~~Our Reg. 5.99~~ **4.49 pr.**

B. ~~Our Reg. 7.99~~ **6.66 pr.**

C. ~~Our Reg. 9.99~~ **7.99 pr.**

D. ~~Our Reg. 13.99~~ **11.99 pr.**

A. Sporty Casuals

Regular or flair legs in this great group.

Fabrics include 10 oz.' blue denim, brush sateen, chambray, Bedford cord, and Permanent Press in a blend of 52% Polyester/48% cotton. Patch, curved, ¾ top, or L shape pockets. Wide belt loops. Sizes 28 to 38.

B. Trim Flairs

Take advantage of the low price, and get yourself several pairs of these good/looking pants!

In 10 or 14 oz. denim, chambray, brushed sateen or printed cotton checks with high rise, plain flair bottoms, 2¼" cuffs, or "boot" style. Colour choice. Sizes 28 to 38.

C. Smart Baggies

These pants are a terrific buy, with all the latest fashion features.

Details include 11¼" front rise, 2 front pockets, 2¾" cuffs, wide bottom. Choose from a wide, colourful range of checks and solid shades in gingham, Madras, woven plaids and Koratron.® Sizes 28 to 46.

®Registered trademark of the Koratron Company.

D. Polyester Flairs

Spring and Fall colours in fancies, geometrics, checks, stripes or Jacquards.

With 2 front, 2 back pockets, BAN-ROL double curtain waistband, 7 wide belt loops, nylon zipper fly. Sizes 30 to 40. Also in the group Polyester blends.

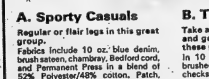

Men's Genuine Leather, Casual Belt Fashions

The smart final touch. All the newest colours, in natural or suede finish and a great assortment of the latest looks in buckles. Sizes to fit 30 to 42. Canadian Made. 1st quality always, with satisfaction guaranteed, or your money cheerfully refunded.

~~Our Reg. 4.99~~

3.69 ea.

VALUE FINDS

towers

"Charge it" with Your Handy Chargex Card

11 Days of Extra Big Values for Your Home and Family

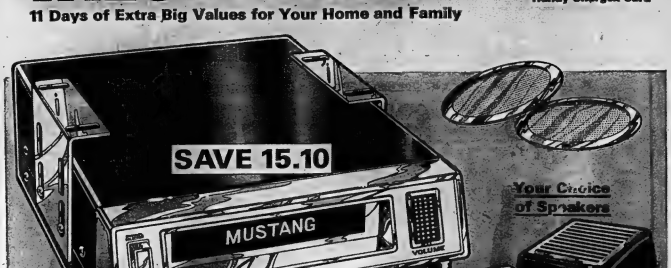

8 Track Car Stereo Player

Now's the time to buy . . . when the saving is so great! Install the player in your car, boat or trailer and have music wherever you travel this summer. And it's packed with quality features to ensure the finest performance possible.

Included in the low price . . . your choice of one of 4 speaker sets.

- Wedge Style
- Plastic or Padded Door Flush Mount.
- Gleaming Chrome Door Speakers

Player features include:

- Side Balance Control
- Tone, Volume Control
- Channel Selector
- Indicator Lights
- 1 Year Over the Counter Warranty

Our Reg. 41.98

26.88 complete with Speakers

Square Shooter 2

26.99 ea.

Snap! . . . and you've caught that marvellous moment forever, with your dependable Polaroid that gives you colour prints in a minute.

- Picture size: 3¼" x 3¼"
- Economical type 88 film
- Easy loading with pack film
- Automatic electric eye exposure
- Built in flash
- Instruction and warranty included.

Colour Film Specials

Kodak KA464P Movie	3.69 ea.
Kodak CX-128-12 Print	.99 ea.
Kodak C110-12 Print	1.99 ea.
Kodak K135-20P Slide film proc. inc.	2.99 ea.
Kodak KX135-20P Slide film proc. inc.	2.99 ea.
Kodak KX126-20P Slide film proc. Inc.	2.99 ea.
Polaroid 100 Colour Pack Film	4.59 ea.
Polaroid 88 Colour Pack Film	3.59 ea.

Quality Photo Albums

Popular size albums that take up to 8" x 10" prints on self adhesive pages. Big selection of styles and colours for an attractive display. Special Low Price!

Our Reg. 2.29

1.99 ea.

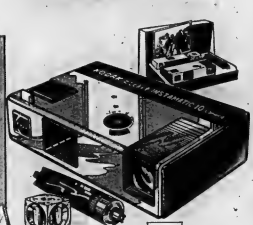

New! Pocket Instamatic

19.99 ea.

A handy palm size camera to fit pocket or purse! Regular picture size—3½" x 4¾" with 110 film. Easy cartridge loading, and simple to use . . . no adjustments. Uses Magicube for flash, with extender to prevent "red eye". Complete with colour film, magicube, 1 year warranty and instructions.

Complete Listening Pleasure with Big Quality Stereo Sets

Component Package

An economically priced unit to bring you the best value possible! It's an investment in sound that will pay rich dividends in enjoyment over the years. Good looking too, with clean, trim lines that will look well in any decor.

99.99 complete

If you've been wanting to get a set, now's your big opportunity . . . don't let it pass . . . at this price, it's a fabulous value!

- Receiver with 8 Track Player and AM/FM Radio
- Slide Controls
- Phone Jacks
- Speakers Included
- Pedestal Stand
- Headphone Hanging Arm

Solid State Stereo by Shelbern

If you're looking for a stereo set that will provide the ultimate in listening enjoyment, and be a handsome addition to your home as well, then look no further, you've found it! It's loaded with quality features that will ensure your satisfaction for many years to come . . .

- AM/FM Radio
- 4 Speed Record Changer
- 8 Track Playback Deck
- Record Storage Area
- Movable Remote Speakers
- Tinted Hinged Dust Cover

199.99 complete

Deluxe Stereo Headphones

Our Reg. 14.99

Featuring comfortable padded ear cups and headband, mono/stereo switch, left/right volume control, coil cord.

11.99 set

Multiband AC/DC Portable Radio

Our Reg. 29.88

24.99 ea.

Operates on 4 "C" cell batteries or built in AC cord. Chrome die-cast molded side panels with walnut grain inserts and matching grained carrying handle, top and back. Black acrylic vernier, tuning dial, telescopic antenna. Complete with batteries, earphone. Approx. 7¾"W x 10⅞"H x 3¾"D.

Audio Cassette Tapes

C-90. Record your favourites! Stock up now at a low sale price.

Our Reg. 1.99 **1.49** pkg. 2

Cassette Storage Boxes

Sturdy plastic with hinged lid. 2 boxes per package.

Our Reg. .67 pkg. **2 pkgs./1.**

8 Track Head Cleaner

A necessity if you want to maintain your tapes in good condition.

Our Reg. 1.99 **.99** ea.

40 Min. 8 Track Blanks

Cartridge with 40 minutes of recording time.

Our Reg. 1.79 **1.49** ea.

All prices in effect until closing time Saturday, Aug. 4. We reserve the right to limit quantities.

VALUE FINDS

towers

11 Days of Extra Big Values for Your Home and Family

Use Your Chargex Card, or Our Handy Lay Away Plan

Live Outdoors for Less

Large 4 Seater Swing

A luxurious addition to your lawn or patio . . . and at a big saving. The mattresses are a comfortable 3" thick and the swing is plenty big enough to seat 4 adults.

- Vinyl canopy and back of swing bed are adjustable
- Heavy duty frame is chip and scratch resistant
- Side stabilizers keep swing motionless if desired
- Side pieces act as windbreakers. Pattern is the Renoir Blue floral, accented with blue and the fringes are white.

Beautiful Matching Redwood Furniture

Clear, kiln dried California Redwood, the most desirable wood for all weather use . . . resistant to insects and bacteria and able to withstand extreme temperature and humidity.
This redwood has been treated with a water repellent chemical preservative. All seat and back slats are screwed, not nailed, for superior holding power. Hardware is rust resistant, zinc chromate plated.

All coverings and umbrella with 2½" fringe are weather resistant vinyl in the gorgeous sapphire floral pattern to match the redwood. Settee and chair pads are a full, 3" thick. Backing is plain vinyl.

Umbrella is 8' push-up model. 2 pce. highly polished drawn aluminum pole; 3 position self-locking tilt mechanism; 8 specially designed spring steel ribs; positive locking device.

Here are Great Buys for Today's Camping Family

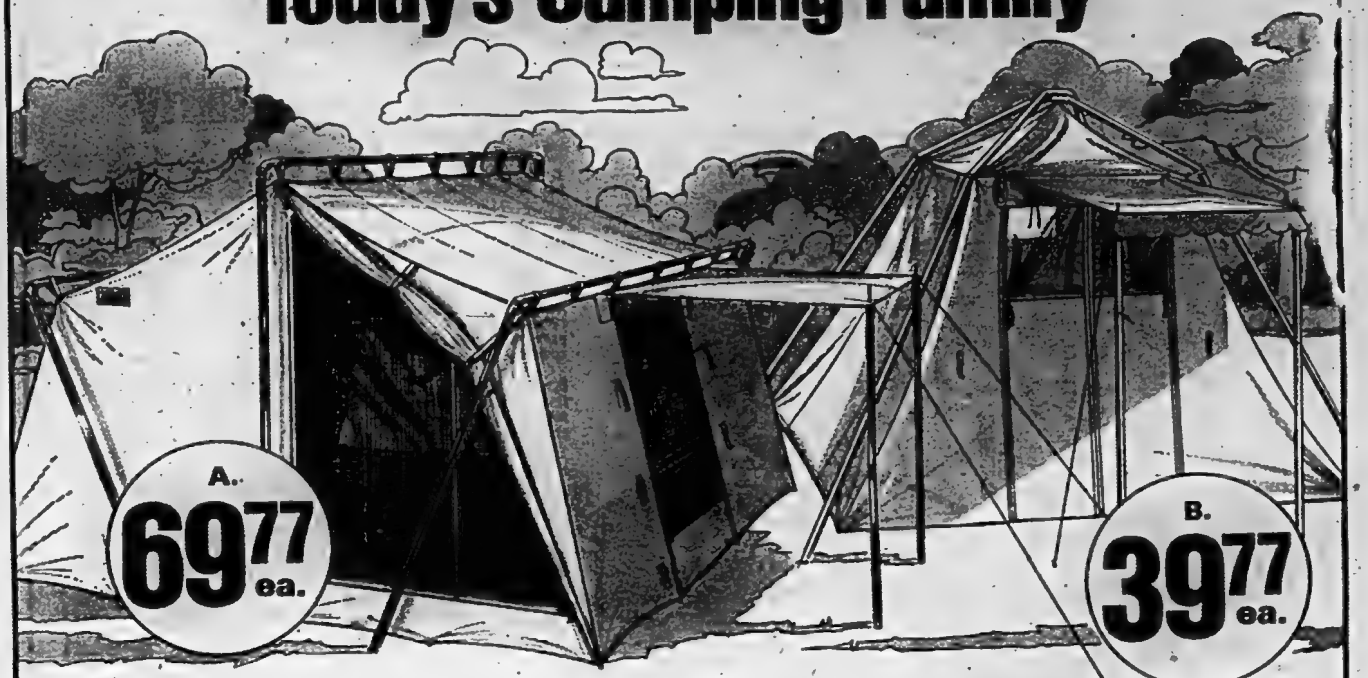

A. 69.77 ea.

B. 39.77 ea.

A. 9′ x 12′ Deluxe Roomaster Tent

An outstanding value in this quality, 1973 model tent. It's the perfect choice for your camping vacation . . . roomy enough to comfortably sleep a family of 6.

- Outside pole assembly
- Large zippered screen door
- 2 large, half plastic side windows
- Outside storm flaps on doors and windows
- 1 pce. polyweave floor
- 1 inside pocket for storage
- Yellow roof, green walls (canopy poles not included)

C. Our Reg. 79.99 69.77 ea.

MADE IN FRANCE

D. Our Reg. 17.99 14.99 ea.

E. 7.99 ea.

Big Value Sleeping Bags

D. 78" x 30" Hooded "Mummy Style": An exceptionally fine bag with nylon cover and nylon knit lining. 2 lbs. Polyester fill. And it's completely washable. Made in France.

E. Cherokee Bag 70" x 34". Poplin cover with racing stripe hunting cotton lining. 2 lb. Acrylic fill. Full zipper.

B. 1973 Deluxe Tourist Tent—9′ x 9′

A great tent for weekend camping trips and it's the ideal one for a camping family of 4.

- Outside pole assembly
- Big screened front door with 3 way zipper
- Separate door flap so the deluxe canopy can remain up at night
- Screened rear window with storm flap
- 1 pce. polyweave floor
- 1 inside pocket
- Yellow roof, green walls

C. 9′ x 9′ European Umbrella Tent

Quality made of Egyptian cotton and double roofed for superior protection from the elements and extra shading from the sun.

- Outside aluminum pole assembly
- Extra high walls and wide eves to allow more stand up room
- Zippered doorway with draw curtain
- Front awning with scalloped edge
- Back window
- Fully rubberized, waterproof floor
- Complete with separate carrying bag

VALUE FINDS

towers

11 Days of Extra Big Values for Your Home and Family

Use Your Chargex Card, or Our Handy Lay Away Plan

Sensational Values in Every Department

Low Priced, Quality Preserving Ware for Your Summer Canning

A. Cold Pack Canner: Blue enamel porcelain. Holds 7 jars for hot or cold pack canning. Also great for quantity cooking.

B. Blancher Steam Cooker: 7 U.S. Qt. capacity. Blue enamel. Prepares foods for quick freezing. Ideal too, for spaghetti, macaroni, etc.

A. or B. Your Choice

3.99 ea.

C. Blue Enamel Preserving Kettle

16 U.S. Qt. capacity **2.99 ea.**

Food prices are high, so take advantage of every opportunity to can your own and help to cut the cost of your family food budget!

Quality Mason Jars

D. 16 oz.	E. 32 oz.	F. 60 oz.
2.37 doz.	2.67 doz.	2.97 doz.

Clear, sparkling glass jars for your own delicious preserves! Decorative lid adds a bright touch, especially if you want to give one as a gift!

Aluminum Stock Pots

G. 10 Pts.	H. 20 Pts.	J. 28 Pts.
2.99 ea.	3.99 ea.	4.99 ea.

3 very handy sizes for so many different things! All have bail handles for easy handling, and snug fitting lids. Buy now at these low prices. Imp. Measure.

Exceptional Buys in Glass and Plasticware

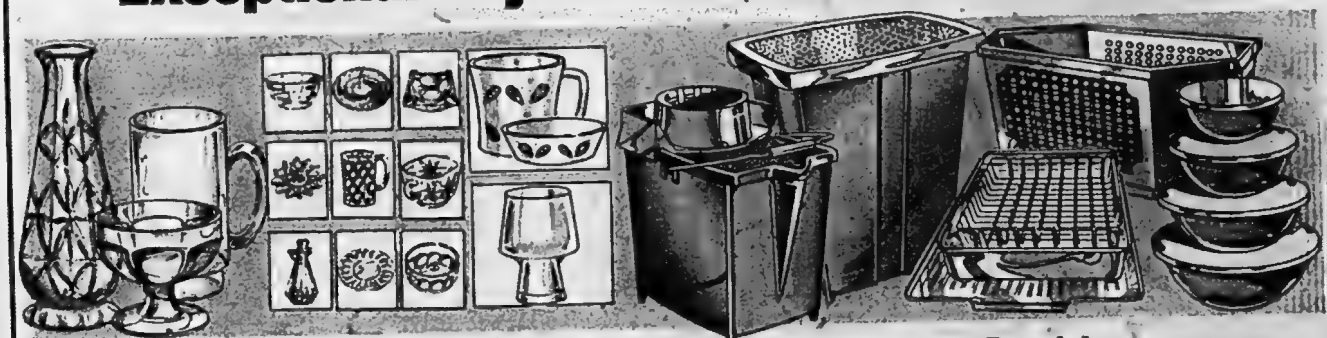

Sparkling Glass Values

When the price is low like this, it's a great chance for you to get some of the pieces you've been wanting, or replace those which are chipped or broken.

Your Choice 4/.99

Practical Plasticware Parade!

Mop Pail and Wringer Set: 14 Qt. spout pail. Detachable mop wringer.
Hinged Lid Hamper: Colourful "See through" basket weave design.
1½ Bushel Laundry Basket: Basketweave design. Assorted colours.
Dishdrainer/Drainboard Set: Large, useful size.
4 Pce. Mixing Bowl Set/Covers: In assorted colours.

1.49 ea.

towers

OPEN MON. TO SAT. UNTIL 10 P.M.

FREE PARKING

BELLEVILLE

DUNDAS STREET WEST

CHARGEX AVCO

LAYAWAY

BABY BONUS CHEQUES CASHED

THE INTELLIGENCER
Founded in 1834
Merged in 1930 with
The Ontario, founded 1870

Second Class Mail
Registration Number 1114

The Intelligencer

BELLEVILLE, ONTARIO, WEDNESDAY, JULY 25, 1973

THE WEATHER
THURSDAY
Cloudy periods
Low Tonight 65
High Tomorrow 85

15c Per Copy
Carrier Delivered 70c Per Week

$290,000,000 Bid

Development Co. After Texasgulf

OTTAWA (CP) — Catching everybody by surprise, the Canada Development Corp. Tuesday announced a move, that if successful, could open its stalled program to the public.

The CDC jumped New York and Toronto stock market prices by almost $5 in offering to purchase 10 million shares of Texasgulf, a multinational natural resource company based in New York.

With about $50 million in its coffers, the CDC would purchase the shares for $290 million or $29 a share.

Closing prices on the New York and Toronto stock markets Tuesday were $24.25 a share for Texasgulf.

If successful in its bid, the CDC would own more than 33 per cent of the approximate 30.4 million shares of Texasgulf's outstanding common stock. The CDC now owns 749,800 shares of common stock.

This coupled with the 20 per cent of common stock now owned by private Canadians, would give Canadians voting control—53 per cent—in a multinational company.

Although CDC officials were unavailable for comment, former CDC president Marshall Crowe said in March that the corporation is waiting for "a major acquisition in the resources field" before offering its shares to the public.

Texasgulf is basically a mining operations with interests in agriculture, chemical, oil and gas development.

It operates Kidd Creek Mines at Timmins, Ont., one of the world's largest single producers of zinc and silver. It has reported that Canadian operations have contributed to approximately 68 per cent of operating income since 1967.

Established in 1971 to develop and maintain a strong domestic control in the Canadian sector of the economy, the CDC was intended to give Canadians a greater opportunity to invest in domestic economic development.

But The CDC has been holding off making shares available to the public in an effort to establish an investment record for potential investors to examine before they decide to buy shares. Eventually, private investors will hold 90 per cent of the 200 million authorized common shares, which are restricted to Canadian citizens and residents.

The government now owns all shares which it purchased for $10 each. In the initial operation of Texasgulf, the corporation opened its 300 million shares to the public for $10 a share, common shares would provide $3 billion in capital. Non-voting preferred shares could add another $1 billion, with still another $1 billion possible for borrowing.

Tuesday's announcement could be the catalyst needed to open CDC's shares to the public.

But the political ire of opposition parties surfaced Tuesday following the announcement.

Conservative House Leader Gerald Baldwin said "it was never the purpose of the CDC to do this sort of thing."

"It reeks of questions that have to be answered."

New Democratic Leader David Lewis said that considering the corporation is operated by businessmen, not the government, he is not too excited by the announcement.

Andrew Brewin (NDP—Toronto Greenwood) said the news "smells of a sell-out to me."

It might be a good investment but the CDC was set up to provide development of domestic interests, Texasgulf, as a multinational corporation, would "have little loyalty to Canada," he said.

David M. Crawford, Texasgulf secretary, said in New York Tuesday night that the CDC offer "comes as a complete surprise." He declined further comment.

Government officials also were unavailable for comment.

Since 1971, the CDC has made a number of major investments operating on money received from shares sold to the government.

Included are the controversial purchasing of Polymer Corp., a petrochemical corporation based in Sarnia, Ont., from the government and Connaught Medical Research Laboratories in Toronto.

Others include: 35-per-cent ownership of Versatetek, a Toronto venture capital company; major ownership of Ventura West Capital Ltd. to be formed in Vancouver; majority ownership in Omnimedic Inc., a Quebec holding company; and a venture capital company being formed in Montreal.

The CDC also has shown an interest in purchasing government interests in Panarctic Oils, Northern Transportation and Eldorado Mining and Refining Co.

Ready Derry

Heads Down

At the Belleville playground track and field meet at O.S.D. Tuesday, Robbie Salter made like Superman to clear the high jump bar, but the landing was a little different from the take-off. A two-foot jump ended in a one-head landing, but the sponge made a good landing pad.

Fight Just Begun Against Tankers

OTTAWA (CP) — Canada has "just begun to fight," the proposed shipment of Alaskan oil through waters bordering the British Columbia coast, Acting Prime Minister Mitchell Sharp told the Commons Tuesday.

The weapons would include representations to the United States government and alerting residents on both sides of the narrow Strait of Juan de Fuca, between Vancouver Island and Washington state, of the danger of oil spills from the giant tankers.

British Columbia would be hardest hit by an oil spill in the strait, but Washington would also be endangered, Mr. Sharp said.

Both in and out of the Commons, Mr. Sharp insisted that the Canadian position was known. He said he himself had made "many representations" on the issue.

However, he wanted to make "a distinct separation between the question of the approval of the Alaska pipeline route and the movement of oil through the Strait of Juan de Fuca."

Whether the U.S. should build a pipeline across Alaska and carry oil down to California was not a question for Canada.

"However, with respect to the visiters of the Strait of Juan de Fuca, I believe we have just as much interest as the United States," he said.

"It is on this point we have centred our objections," added Mr. Sharp. "I say . . . if we could remove that problem, the rest is a matter that does not impinge on directly."

Parliamentary Parley Is Held Behind Doors

WASHINGTON (CP) — Canadian and United States legislators argued about tankers versus pipeline behind closed doors for about five hours Tuesday. One of the American group said later that if the Canadian proposals meant an increase in oil spills, "that's one we couldn't refuse."

Whether this is what the Canadian argument did mean or whether a proposed increase in pipeline flow to the Pacific Northwest of the U.S. would come at the expense of oil deliveries to other U.S. points, was not made clear.

The meeting was between five Canadian senators and 12 members of Parliament with their American counterparts on the Canada-U.S. interparliamentary group.

"They came to talk primarily of Puget Sound traffic," said Senator Ted Stevens (Republican-Alaska) during a break in the talks. Canada fears dangerous oil spills from tankers travelling along the West Coast.

Inside Your Intelligencer

UCS board accepts resignation of executive director Isidore Cooperman. First page, second section.

- A Smithfield institution to close forever. Page 2.
- Trenton flyers get UN praise for mercy mission. Page 3.
- Scrounging is secret behind cheap docks. First page, second section.

Reds Shell Phnom Penh Airport

PHNOM PENH (Reuter) — At least 10 people were killed or wounded in a Communist rocket barrage on Phnom Penh's international airport today.

It was the first time the Cambodian capital had been shelled since early June and forcibly brought home to residents that encircling Communist troops were within striking distance.

The shelling attack sent thousands of people scrambling into the centre of the city and armored cars were called out to patrol the streets.

Several rockets fell within 500 yards of Prime Minister In Tam's residence and just 200 yards away from Vice-President Cheng Heng's house in the western Suburbs. Both men were believed to have been at home at the time.

The rockets were believed to have been launched from the Communist's southern front close to the industrial suburb of Takhmau, only six miles from the city centre.

Bay Bridge Facelift

Rising like a huge metallic monster out of the Bay of Quinte, this crane is being used to rehabilitate the pier and abutment of the Bay Bridge. The work, started in June, involves backfilling the pier and abutment with concrete to reinforce the concrete which has deteriorated. A survey crew is working there at present. The actual bridge work is being done by a Stratford construction company. The project, authorized by the ministry of transport and communications, is expected to be finished this summer, says a ministry official.

Jim Semple

Libya to Try Four Hijackers

CAIRO (AP) — The Libyan government announced today that it will try the four hijackers who took over a Japanese Jumbo jetliner and blew it up on the airfield at Benghazi, Libya, Tass reported.

The Soviet news agency said its information came from Radio Tripoli, the voice of Col. Muammar Khadafy's Libyan regime. Khadafy has been hospitable to Arab hijackers who landed in Libya, but this foursome was disowned by all recognized Palestinian guerrilla groups.

The Weather

Synopsis: Southern Ontario today and Thursday will receive partial relief from dry conditions of the past few weeks. A disturbance in the north will send clouds in most portions of the south, with a few showers and thunderstorms. Temperatures will remain in the high 80s and humidity will increase.

TEMPERATURES

	Max	Min.
Today	85	63
One Year Ago	74	62

Today's Chuckle

Old age is that morning after feeling without the night before.

Transportation Stressed

Concessions Made West Fall Short of Targets

CALGARY (CP) — The four western premiers are gaining concessions from the federal government—but generally are not getting what they asked for.

The premiers ended the first day of a meeting on western economic opportunities disappointed and somewhat confused. Prime Minister Trudeau said he thought the premiers' discussions Tuesday had been "productive".

The premiers, dealing only with topics on which they could agree, had worked the better on their presentation for transportation changes.

This is what they got:

—A federal commitment to provide the provincial governments, on a confidential basis, with all the information available on railway costs.

—A commitment to recognize regional development as an essential part of transportation policy.

—A promise to ask the railways to withhold any across-the-board increases in freight rates for the next 18 months.

—Agreement to ask the Canadian transport commission to review some of the rates which the premiers complained of from the west.

—A proposal to create a federal-provincial transport body to examine transportation problems in the west.

—A $150-million federal commitment to improve primary highways in the west, development of the port at Churchill, Man., and abolition of tolls on licensed commercial carriers passing through national parks.

Virtually all the federal concessions were announced in an opening statement by Transport Minister Jean Marchand. The west gained little in hours of hard negotiations.

They had wanted public disclosure of railway cost information, and a rewriting of the Transportation Act to stress the importance of regional development.

The western provinces had hoped for some federal reaction to their major proposal designed to lower freight rates in relation to actual costs of the railway, with Ottawa taking over the railway road beds as part of the subsidy.

Instead, Prime Minister Trudeau criticized the premiers for not giving him the proposal in advance. He said the federal government will study it. However, neither he nor Mr. Marchand appeared enthusiastic.

The prime minister noted after the conference that both Premier Allan Blakeney of Saskatchewan and Premier Ed Schreyer of Manitoba had said they want to study the proposal further before agreeing.

Mr. Marchand estimated that the proposal for the federal government to take over railway road beds might cost more than $3-billion "for something that will not have been improved by the fact that we own them."

Premier Lougheed disagreed, saying the cost would be more like 25 per cent of the transportation budget. He did not give figures.

The west's proposal was that freight rates could be lowered if the federal government provided as much support for the "lined assets" of railways as it does for other forms of transportation which have federally-financed airports and highways.

The west did gain agreement on some statements of philosophy.

Prime Minister Trudeau agreed that the west no longer should be treated as a "hinterland," designed only to provide raw materials to serve central Canada.

Instead, the federal government is committed to a balanced and diversified western economy, the prime minister said.

Bob Hope's Home Burns

PALM SPRINGS, Calif. (AP) — Comedian Bob Hope's million-dollar desert dream house burned down Tuesday.

The Palm Springs fire department said it had no immediate idea what caused the blaze.

Hope was at his home in Toluca Lake near Hollywood and was not available for comment.

The imposing home overlooked this exclusive resort area, and Hope had claimed the mushroom-shaped roof alone cost $$54,000. The building, located on 2.3 acres, was reported to have contained 20,000 square feet of floor space.

Ben Wicks

News Briefs

Train Delayed

THUNDER BAY, Ont. (CP) — Picket lines were set up by the Brotherhood of Railway and Airline Clerks at a railway station here Tuesday afternoon and a CP Rail spokesman said the transcontinental passenger train, The Canadian, was delayed 20 minutes. Supervisory personnel filled the job gap. The lines went up about 1 p.m. EDA in Chatham Bay South and were removed four hours later.

Will Fight Guerrillas

JERUSALEM (Reuter) — Prime Minister Golda Meir reiterated today that Israel would continue to strike at Arab guerrillas wherever they could be reached, but expressed her continuing willingness to negotiate a peace settlement, including compensation and help for Arab refugees. In a major policy statement to parliament, Mrs. Meir disclosed that there had been a number of futile secret contacts on the peace question.

Talks Broken Off

VANCOUVER (CP) — Negotiations between CP Air and the International Association of Machinists and Aerospace Workers (IAM) broke off Tuesday night. The talks were called to prevent a nationwide strike scheduled for noon today.

"The union demands are far in excess of the recent Air Canada settlement package and the union's last stated position to the membership," said Glen Fenby, the airline's industrial relations director. A CP Air spokesman said no further negotiations were requested by the union.

Two Guards Slain

LUCASVILLE, Ohio (AP) — A former death row prisoner, armed with a pistol, shot and killed two guards at Ohio's new southern correctional facility Tuesday, prison officials said. The 23-year-old convict, identified as Wayne Lester Emery of Dayton, killed one guard and then tied three others into a human shield against the guns of other guards, said Bennett Cooper, director of the state department of correction and rehabilitation. The other guards finally rushed and overpowered Raney who shot and killed one of his three hostages, Cooper said.

Build Glass House

LOS ANGELES (AP) — A house built almost completely of broken bottles processed with cow manure is the goal of a suburban Van Nuys company. "We combine powdered glass, bottles, the labels, tops and everything else with cow manure," said Jerry Johnson, technical manager for Environ Control Products, Inc. "Then we put it in a furnace where it acts as a foaming agent, and the resulting material is 100 per cent glass." Johnson said the material, called Envirite, could be made as porous as a sponge or as smooth as stone.

Anne Gets Permission

LONDON (Reuter) — Princess Anne obtained Tuesday the formal permission of her mother, Queen Elizabeth, to marry navy lieutenant. The Queen signed the constitutional document approving Princess Anne's marriage following a meeting of the Privy Council.

Gandhi Not Coming

NEW DELHI (Reuter) — External Affairs Minister Swaran Sing will represent India at next month's Commonwealth prime ministers' conference in Ottawa, it was announced Tuesday. The announcement gave no reason for Prime Minister Indira Gandhi not undertaking the trip.

Smithfield Store To Close

A community business centre and meeting place dating back beyond the memories of even the oldest residents, is to disappear from the village of Smithfield, west of Trenton.

It is Cole's General Store and post office, Smithfield's only general trading spot, which has served the community since before the turn of the century. The store and post office will close its doors July 31.

Co-owners of the store, Mrs. William McIlveen and Mrs. Al Robbins, want to retire from active business and no one in the village wants to take on the responsibility of the post office.

Accordingly, after the end of the month, Smithfield residents, the majority of them retired people and airforce personnel, will no longer go to the general store to get their mail. Instead the approximately 120 postal patrons will get their mail from four village lock boxes.

And with the closing of the post office, Smithfield will no longer be a postal address. The new address will be RR 2, Brighton.

The present owners have operated the store for 24 years, taking over from their now deceased uncle, Laird Cole, who in turn operated the store for 15 years.

The original owner of the store and Mrs. McIlveen has no idea of the date — was a man named John Rankin. He sold out to Horace Wood who in turn sold to Donald Minaker.

Back in 1935, while Mr. Minaker was the proprietor, the store burned and was rebuilt by E. A. Collins.

After Mr. Collins there were two sets of owners, before Mr. Cole took over.

The store and post office premises will be taken over by the husbands of the two proprietors in an expansion program for their lumber yard. The premises will be renovated for use as a builders' supply showroom.

In preparation for the closeout, the two store proprietors Monday ran a half price sale and although the event was advertised only by a sign in the window, villagers took full advantage of the discount prices.

"We almost sold the whole store," commented Mrs. McIlveen.

As noted above, the Smithfield general store and post office dates back many years and even the oldest residents cannot remember when there was no store or post office in the village.

With the exception of only a few years, the Smithfield post office has always been in the general store.

But with 8 a.m. to 6 p.m. store hours six days a week, Mrs. McIlveen admits the long hours behind the counter are beginning to take their toll.

So the decision was to close the store.

The postal department tried to find someone to take over the Post Office and there were no takers.

So a long-time Smithfield tradition is to pass out of existence.

And Smithfield residents will get their mail from most postal boxes on the corner.

Licences May Change

SAULT STE. MARIE, Ont. (CP) — Chauffeurs' driving licences may become as much a relic of the past in Ontario as the sight of a chauffeur-driven Pierce-Arrow.

A new licensing system for drivers in the province may be introduced as early as spring 1974, says Wally McCabe, manager of the drivers examination division, ministry of transport and communications.

He told a recent safety council meeting here the system probably will involve seven different driver permit categories.

The top permit would be for tractor - trailer drivers. Other driver categories would be:

—For buses with capacity exceeding 24 passengers.

—For vehicles exceeding 24,000 pounds registered gross weight.

—For buses with a capacity not exceeding 24 passengers.

—Standard operator permit.

—Motorcycle permit.

—Instruction permit.

Mr. McCabe said a person would be permitted to drive any vehicle, either privately or commercially, up to the category of the licence he holds.

At present Ontario has only two general driver permit categories: A standard permit restricting a person to non-commercial driving and a chauffeur's licence required by all those who drive for pay.

The multi-category system proposed for Ontario already is being used in New Brunswick, British Columbia and Alberta and is under study by other provinces, said Mr. McCabe.

He said at first the proposed system would affect only the top two categories—transport bus drivers would require certificates of medical fitness and periodic eye examinations.

Fire Rips Restaurant

TRENTON — Fire tore through the Triple R Restaurant Tuesday night.

The volunteer fire department of Sidney Township answered the 11 p.m. alarm.

Describing the scene, deputy chief Steve Watts said: "It was a very bad fire which started in the cooking area of the establishment" located near the junction of Aikens Road and Highway 2.

Seventeen firemen fought the blaze and remained at the scene for more than three hours. A spokesman for the department could give no clue as to the cause of the fire which gutted the cooking area and left the remainder of the shop damaged by smoke and water.

Mr. Watt said the business and building were owned by Robert LaMore. The building was insured.

TRENTON READERS MISSED YOUR PAPER?

If your Intelligencer is not delivered in Trenton by 7:00 p.m. (7:30 on Fridays)

CALL

392-3929

Our branch office will try to take care of your problem.

EVERYTHING YOU NEED FOR

Fun In The Sun

AT SUPER DISCOUNT PRICES

COPPERTONE

LOTION - CREAM - OIL

4-oz. Sugg. List 1.79 ..... 1.08
8-oz. Sugg. List 3.29 ..... 1.98
Tanning Butter, 3-oz. Sugg. List 1.55 ..... 93c
Q.T. By Coppertone, Sugg. List 1.70 ..... 1.02

NOXZEMA

Tropic Tan Lotion, Sugg. List 98c 66c
Sure Tan, Sugg. List 1.18 ..... 77c
Sunburn Relief, 5-oz. Sugg. List 1.99 ..... 1.09

BRONZTAN

Cream Lotion, Sugg. List 2.49 ..... 1.48
Rich Tanning Foam, Sugg. List 2.35 ..... 1.41

TANYA

Tanning Butter, Sugg. List 1.59 ..... 96c
Tanning Lotion or Cream. Sugg. List 1.69 .... 1.01
Cocoanut Oil, Sugg. List 1.69 ..... 1.01

JOHNSON'S BABY OIL

16-oz., Sugg. List 1.95. Special 1.09
4½-oz. Sugg. List 89c. Special 59c

SOLARCAINE

Spray, Sugg. List 2.19 ..... 1.33

Geen's Prescription Pharmacy

OVER 135 YEARS OF FRIENDLY SERVICE

Open 7 Days a Week

PHONE 962-4551-WE DELIVER

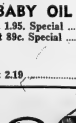

NIVEA CREME

1.45 value for 1.29

41 ounce jar

99¢

How to Beat the Heat

Hot sticky weather has been known to drive even the most mild and meek to desperate measures in an attempt to cool off. This man, spotted walking along Front street, carries two ice cream cones for double relief. Iago the dog, meanwhile, finds it cooler to relax on the sidewalk in the shade of a truck. Warm, humid weather is expected to remain in the Quinte region at least until the weekend, CFB Trenton's duty forecaster says.

District Obituaries and Funerals

ROBERT V. LAWSON
Halifax-Trenton

The funeral of Warrant Officer Robert V. Lawson of Halifax, who died July 15th as result of an accident near Stirling, was held July 19 from the Protestant Chapel, CFB Trenton.

Padre S. Horne of CFB Trenton, and Rev. C. Sapiet of Stirling conducted the funeral held under the direction of the Weaver Funeral Home. Interment was in Stirling cemetery.

Sergeants of the Canadian Forces Base, Trenton, acted as bearers.

Born at Trenton 40 years ago, the deceased was the son of Mrs. Harry (Lawson) Conlon, RR 3 Trenton and the late F. Lawson. Educated in Trenton schools, he was a Canadian Forces warrant officer and had been stationed in Halifax for the past five years. He was a member of the station sergeant's mess and the Royal Canadian Legion.

He is survived by his wife, the former Evelyn Dalton, a son Larry and a daughter Debra, both at home, and brothers and sisters Allan, RR 3 Trenton, Russell, James, and Ronald, all of Trenton, Alfred of RR 1 Campbellford, Clarence of Frankford, Reginald, RR 1 Trenton, and Raymond of Belleville, Mrs. Ana Stewart of Schomberg, Mrs. Dorothy Crawford, Trenton and Mrs. June Crouch, Trenton.

RICHARD BAILEY
RR 2 Trenton

The funeral of Richard Bailey, RR 2 Trenton, was held July 21 from the Weaver Funeral Home, Trenton, where service was conducted by Rev. D. Wilson St. Andrew's Presbyterian Church. Interment was in White's Cemetery.

The bearers were Earl Kennedy, L. Davis, C. Fobert, J. Emond, Dean Loucks and George Whitman.

Mr. Bailey died at his home on July 18 following a 12-month illness. He was in his 77th year.

Born in Liskeard, England, he was the son of Mr. and Mrs. John Bailey and had lived in Bragsford for 30 years before moving to the Trenton area eight years ago.

He was a former employee of Canadian Celanese Ltd.; was a member of the Presbyterian Church and belonged to Dorie Manners Lodge, AF and AM No. 121 of Brantford, and the Royal Canadian Legion Branch 110, Trenton.

Predeceased by his wife, Zeliah, he is survived by a daughter, Barbara Bailey, RR 2 Trenton. Also surviving are granddaughters, Mrs. Brenda Siddall, Toronto and Mrs. Vicki Cooper of Newtonville, and a great-granddaughter, Sean Siddall, Toronto.

MISS MARGARET McCAREY
Madoc

The funeral for Miss Margaret McCarey was held July 19, 1973, in the MacKenzie Funeral Home, Madoc. Rev. E. R. Hawkes officiated and interment was in Hazzard's Cemetery.

Bearers were James Miller, Gordon McCoy, Kenneth Weal, George Devolin, Jesse Reid and James Burns.

JOHN C. (JACK) CHIDDLE
Madoc

The funeral for John C. (Jack) Chiddle was held July 18, 1973, at the MacKenzie Funeral Home, Madoc. Rev. J. H. Thompson officiated and interment was in White Cemetery.

Bearers were William Derry, Lorne Fleming, Carl Derry, Sheldon Marr, James Gordon and Kenneth Clark.

CHARLES W. E. LONDON
Belleville — Trenton

Rev. M. Caswell of St. George's Church, Trenton, conducted the funeral July 24 for Charles W. E. London, formerly of 164 West Street, Trenton, who died Sunday in Belleville General Hospital.

The funeral was held from the Weaver Funeral Home with interment in Mount Evergreen Cemetery.

The bearers were Cecil Corbett, Cecil Weatherall, Eric Mantle, Roy Frost, Jack Phillips and Harry Mawson.

Born in London, England, 91 years ago, the deceased was the son of Mr. and Mrs. Charles W. London. He was a retired Canadian Pacific Railway employee and following retirement from the railway had worked 16 years as caretaker of the Trenton Dominion Bank at Trenton.

He was a member of St. George's Church and also belonged to the Trenton IOOF.

Predeceased by his wife, the former Ethel L. Woodcock, he is survived only by three sisters, Mrs. Ruby Houston of Goderich, Mrs. John M. (Ada) Hawkins of Cornwall, and Miss Rhoda London of Trenton. One brother, Mr. Olive Smith predeceased him.

MRS. MERLIN G. WRIGHT
Trenton

Rev. F. Hobbs of Grace United Church, Trenton, conducted the funeral Tuesday, July 24 for Mrs. Ada May Wright, 34 Wragg Street, who died Sunday in Trenton Memorial Hospital. Interment was in Victoria Cemetery, Pisinfield.

The funeral was held from the Weaver Funeral Home.

Born in Campbellford, Mrs. Wright was the daughter of the late Mr. and Mrs. William Peake and had lived for the past 15 years in Trenton. She was a member of the United Church.

Predeceased by her husband, she is survived by a son, Lloyd of Trenton, and granddaughter Mrs. D. (Sherry) LeBlanc of Belleville.

MRS. WILFRED MUIR

Mrs. Ethel Irene Muir, 302 Foster Ave., died Tuesday, July 24, at the Belleville General Hospital. She was in her 77th year.

A lifetime resident of the city, she was the daughter of Mr. and Mrs. W. Williams and was a member of St. Andrew's Presbyterian Church.

Aside from her husband, she is survived by a son, Wallace of San Francisco, and two daughters, Mrs. Ray (Jean) Donovan of Kingston, and Mrs. Frank (Dorothy) McGillivray, Toronto. There are six grandchildren.

Mrs. Muir was the last of her family.

Resting at the Thompson Funeral Chapel, the funeral will be held Thursday with Rev. Laurie Sutherland officiating at the 2 p.m. service. Interment, Belleville Cemetery.

Epilepsy: Possible Factor in Shooting

TORONTO (CP) — John Fedgar McRae, 60, shot and killed by a policeman on the doorstep of his Toronto home June 8 after ignoring orders to drop a rifle, was an epileptic who could have reacted irrationally under stress, a coroner's jury was told Tuesday.

Dr. John Edmeads, a neurologist, testified that he feared Mr. McRae on 19 occasions for two types of epileptic seizures. One of these, temporal lobe seizure, can produce irrational personality traits, he said.

"It often brings people into conflict with the law and temporary lobe seizure is often pleaded as a defence (in the courts)," he said.

Preliminary evidence showed that Mr. McRae was of exemplary character but was acting in an unusual manner June 8.

In the afternoon he rejected his job as a stationary engineer at a hospital and later that evening made a series of phone calls to a local radio station, the fire department, and finally early June 6, to police headquarters.

Mr. McRae asked that a policeman be sent to his home because "I got some cold beer here and I don't know what to do with it . . . I want a policeman to come down that's thirsty."

Police tapes of the conversation showed that at one point Mr. McRae threatened to blow the head off the officer to whom he was speaking if "you don't get that officer around here."

Jury was told two constables and a sergeant were sent to the McRae home. The constables arrived first and when the Constable Vincent McCarthy, saw a man come to the door with a rifle pointed to the floor he shouted at him to drop it.

As the gun was raised and aimed at him, Constable McCarthy shouted a second caution, then fired a shot from his .38 calibre service revolver,

"Buying or selling a house may be the biggest transaction in your lifetime. Why not consult a First Rate Broker?"

PHONE 962-3418

FRASER O'NEIL

BIRTH

KROGMAN — Barry and Barbara (nee Cook) are the sad arrival of a stillborn son, Christopher Lee, on Monday, July 23, 1973, at Belleville General. Needs thanks to Dr. Alice Wong.

DEATHS

MUIR (Ethel) Irene — On 302 Foster Ave., Belleville, at Belleville General Hospital Tuesday, July 24, 1973, Ethel Irene Muir, beloved wife of Wilfred Muir, Sr., and mother of Wallace Muir, San Francisco, Mrs. Ray (Jean) Donovan, Kingston, and Dorothy, Mrs. Frank McGillivray, Toronto, also survived by 6 grandchildren.

Resting at the Thompson Funeral Chapel, Belleville. Service will be held Thursday, July 26, 1973, at 2 p.m. Rev. Laurie Sutherland officiating.

Interment Belleville Cemetery.

Memorials to St. Andrews Church would be appreciated.

KROW, Mrs. Stella Ann (O'Rourke) — At 60 West Richmond Road, Trenton, Mrs. Krow, at Harper Hospital on Tuesday, July 24, 1973, in the 72nd year. Daughter of the late Mr. and Mrs. Thomas O'Rourke, Belleville. Late of Toronto, formerly. Dear sister of Mrs. Edna Barrett, Belleville.

Mrs. Krow will be resting at the O'Brien Funeral Home, Belleville, where funeral arrangements are not yet completed to be announced. 2y25-26

WARNER, Arthur George — At Memorial Manor, Bethesda on Tuesday, July 24, 1973, Arthur George Warner, aged 77 years. Dear husband of the late Margaret Boyd. Step father of Mrs Rose Burley of Belleville, also survived by eight grandchildren.

Resting at the Hoveden Funeral Home, Madoc, where service will be held Thursday, July 26 at 11 a.m., Rev. Lawrence officiating.

Interment Marmora Protestant Cemetery.

IN MEMORIAM

SAUNDERSON — In loving memory of a dear husband, father and grandfather Bert Saunderson who passed away July 25, 1971.

Sadly missed by wife Blanche, boy friend Buddy and son Bill.

Of the grief that we bear in silence, Of the pain that no one sees,
Of the tears we shed in secret —Always remembered by wife and family.

SYMONS — In loving memory of our father and grandfather Bert Symons who passed away three years ago, July 25, 1970.

Time's not forgotten father dear, Nor ever shall you be,
As long as life and memory last, I shall remember thee.
—Lovingly remembered by sons Jack and Ronnie.

SYMONS — In loving memory of our dear husband who passed away July 25, 1970.

Gone is the face we loved so dear, Gone is the hand we held in ours,
Left is a way for sighs and tears, But not the heart that has thought to forget,
Sweet to remember him who once was here.
Sadly missed by Jan and son Lois.
—Lovingly remembered by wife Lois.

CARDS OF THANKS

Bethel-Zion Community, Mr. and Mrs. Hanley Casey wish to express their sincere thanks and appreciation to all who helped in any way during the recent fire at their home. Special thanks to Dan Whalen and Whalen Hardwares, Rollins Lumber, County Concrete, Morris Hall Valley Poultry, Loiuch Bar, Douglas and Mary Ann Restaurant, Mr. and Mrs. Gordon Wickware and Modern Grocery for donations of new merchandise. Our thanks to Walter Johnston for his service as auctioneer, Mr. and Mrs. Ken Hubbard, Frank (Dorothy) McGillivray, Toronto. There are six grandchildren.

Mrs. Muir was the last of her family.

Resting at the Thompson Funeral Chapel, the funeral will be held Thursday with Rev. Laurie Sutherland officiating at the 2 p.m. service. Interment, Belleville Cemetery.

Graduation Portrait

WM. E. RILEY

NOTICE

McNEILL'S FABRIC CENTRE

For first quality FABRICS at LOW DISCOUNT PRICES

ONE LOCATION ONLY IN BELLEVILLE

DOWNTOWN at 37 BRIDGE ST. E.

PHONE 968-6966

BUS SERVICE

ZWICK'S ISLAND
RIVERSIDE PARK

Wednesday only — July and August

Leave Front Street for Zwick's — 1:30 p.m.

Leave Front St. for Riverside Park — 1:50 p.m.

Return from Zwick's — 4:00 p.m.

Return from Riverside Park — 4:20 p.m.

Regular fares and transfers.

BELLEVILLE TRANSIT COMMISSION 962-1925

Coming Events

FOUR DAY ADVENTURE TO THE US OF Atlanta, Ga. Fort Knox, Kentucky Mammoth Cave, Nashville, Tenn. July 31, Aug. 1, 2, 3, 4, 1973. Phone McGinnis Coach Tours 1-613-475-2911. 2y21-25

"ARTS THERE" TRAVELLING ART SCHOOL with Ontario Society of Artists, brush, watercolour and oil, etc. Free instruction and supplies. Fairmont School, Wednesday, July 25 to Sunday July 29 afternoons and evenings. Registration fee $10.00. Phone 962-6613. 2y24-25

LIBERAL HASTINGS FEDERAL and Provincial Meeting, Thursday, August 2, 8:00 p.m., Tweed-Hungerford Rural Hall, Tweed. Tweed. Delegates to be chosen for Fall Convention. Guest speakers.

The Easy Choice

The smooth taste of quality that is unmistakably Seagram's.

NEW 40 OZ BOTTLE

Seagram's FIVE STAR

Canada's largest-selling rye whisky.

Blended and bottled by Joseph E. Seagram & Sons, Ltd., Waterloo, Ont.

Smaller Home for Aged Caused by High Costs

PICTON — The proposed new Prince Edward County home for the aged will be reduced in size from 160 beds to 94 beds in an effort to bring its estimated cost within a budget of $1,500,000.

Tenders for the county home were opened at a meeting of the social services committee in June with the lowest being $1,794,000.

Representatives of the ministry of community and social services stated firmly that they could not possibly allow another quarter million dollars for the project.

To save costs council agreed to reduce the number of beds and is considering other economies such as elimination of a greenhouse; using the existing driveway instead of a new driveway, and

RCMP Still Probe Guns

TORONTO (CP) — The possibility that more than one illegal shipment of arms has been made to the Irish republic from Toronto is being investigated by the RCMP.

RCMP Sgt. Charles Martin disclosed Tuesday that the probe into illegal activities has not ended with the arrest of a Toronto man in Dublin just over a week ago. But the police spokesman would give no hints as to the extent or direction of the investigation.

Police seized four sten guns, a Russian-built machine gun, 11 handguns, 11 grenades, 9,700 rounds of ammunition and 29 magazine clips from sten and brens guns at a Toronto home July 13.

RCMP officials disclosed Tuesday that on later raids to the same house, 50 pounds of gunpowder and several hundred bullets were seized.

other tender of $1,080 was submitted by Sinclair Alarms.

The museum now is guarded by a night watchman but this protection is "costing quite a lot of money" according to Hillier township reeve Lewis Wight. Chairman of the property and supply committee.

eliminination of a proposed three-car garage. The size of the community centre area also might be reduced and one of the building's two elevators eliminated. The six sunrooms located at the ends of each wing possibly could be cut from the plans.

Additional rooms could be added in later years when it becomes economically feasible to expand facilities at the new home.

Chairman of the social services committee Allan Anderson, reeve of Bloomfield, said prospects looked "much brighter" after the elimination of certain facilities was suggested.

Hopefully, the alterations will allow both the county and the ministry to come closer to last year's projected budget.

The new building will be constructed of white brick and in compliance with suggestions from the ministry, will in no way resemble an institution. Its appearance will not be affected by the proposed reductions in facilities.

Tenders for the new home will be re-advertised.

Horse Barns Remain Open

PICTON — Prince Edward County Council has reversed its decision to cease rental of its horse barns at Picton Fairgrounds.

It has been agreed to lease both barns to the county fairboard for $275 a year. Rental horse owners using the facilities to remain.

Chairman of the property and supply committee Hillier reeve Lewis Wight said that the barns offer stalls for a number of horsemen who cannot stable elsewhere.

Council agreed that vandalism probably would be reduced by continued rental of the buildings.

Earlier this month Picton town council prepared a formal motion asking county council to reconsider its decision to shut down the stables.

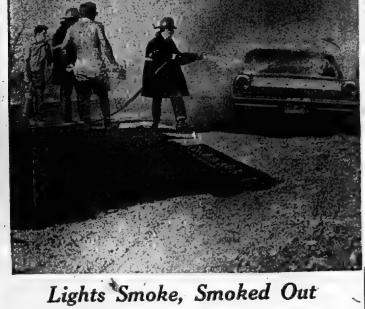

Burglar Alarm System For County's Museum

PICTON — A security alarm system will be installed at the Prince Edward County Museum to protect the valuable exhibits on display.

County council Tuesday approved installation of a system by Chubb, Mosler and Taylor at a cost of $386. One

He's Home Again!

The welcome was warm and delighted as Major Pete De Tracey arrived home at CFB Trenton Tuesday after 24 days on relief missions in Africa. Racing to greet him at airbase terminal were daughters Jennifer, 7, Kara, 5.

UN Praise for Local Airmen In African Relief Operation

TRENTON — A plane load of armed forces personnel touched down at Canadian Forces Base Trenton late Tuesday afternoon, returning from three weeks involvement with African emergency airlift operations.

The Canadian forces Hercules landed at 4:40 p.m. following completion of the 28-hour flight from the African port of Lagos, a central holding area of supplies for drought-stricken sub-Saharan countries.

More than 20 of the 30 men returning home are stationed at Trenton's 436 Squadron and were met by commanding officer Lt.-Col. Harry Wilkinson and, later, in customs by a throng of family and friends.

The mission of airlifting grains and staples to African peoples is being heralded as the "largest airlift for Canada to have ever taken part in."

An information officer who for the last three weeks has toured the emergency zone, said: United Nations official Trevor Page applauded the Canadian consistent accuracy in the most needy area and doing the most efficient job."

In a press conference the information officer recounting the UN spokesman, said, "others (donor countries) have had greater frustrations during airlift operations."

Canadian armed forces personnel from Edmonton will remain in Africa for another three weeks completing the airlift. It is hoped the airlifted rations will maintain the population there until crops can be successfully planted and reaped.

While this time of year traditionally is the rain season for African farmers, downpours stood in the way and unless crops can be planted soon, Africans will be eating airlifted food until next summer. Seed must be in the ground soon before the growing season, which ends over December, comes to a close.

Officials could not say what long-range plans for the situation were. They said the Canadian airlift was satisfying an immediate need.

Canadian airmen, in their duties ferrying supplies from the "congested" Lagos harbour to four distribution depots 1,000 miles into the interior, each logged 125 hours flying time during 24 days. The allowable limit is 125 hours over 30 days.

"This is the most intensive flying these men have ever seen," said an armed forces spokesman.

The same spokesman said the normal day could begin at 3 a.m. with bedtime coming around 9 p.m.

So far, Canadians have airlifted 1,500 tons of supplies into the interior. A goal of 2,200 tons has been set for the entire stay.

No one could comment whether Canada would continue the airlift if food could not be grown this year.

One said, "if they don't get rain this year I don't know what they'll do."

Major Bob Beaton, pilot of the plane, conjectured "the rest of the world will have to feed them."

Currently six other countries are sending aid to Africa.

Tops At Horse Meet

PICTON — Picton florist Chris Lockyer was in the red in Oshawa last weekend with his winning hackney pony team.

He captured the Limit Class driving King's Aristocrat, and later won the hackney pony stake with the same highstepper.

His pony mare, Avon Butterfly, placed third in a stake class of 26 fine harness entries.

The Cranwell Stables entry of King's Aristocrat and Ridan's Chicago Hood won second place in the pairs class when driven by Mr. Lockyer.

Both ponies have appeared at the Quinte Exhibition Park this season to parade race horse entries to the post.

Urge Disaster Plans For Municipalities

PICTON — Quinte Emergency Measures co-ordinator Angus Duffy has urged Prince Edward's 18 municipalities to develop procedures disaster plans individually.

At a county council meeting Tuesday, Col. Duffy explained that, with the advice and assistance of the municipalities, he would develop the needed plans. When completed the plans would be submitted for council's approval.

He stressed the importance of preparation for peacetime disasters such as the hubbub that swept Brighton this month and said that residents expect this protection. The responsibility for it lies with municipal officials.

In times of emergency, Col. Duffy said it is necessary to have a central headquarters

Permissive Jailing Stays

VICTORIA (CP) — Despite a few spectacular escapes, the federal government plans to maintain its permissive prison system, Paul Faguy, commissioner of penitentaries, said Tuesday.

Here to open a $167,000 vocational training building at William Head correctional security prison, Mr. Faguy said neither airlines nor highways are closed after a serious accident, but the situation is studied and measures are taken to try to prevent the accident occurring again.

"We've had some spectacular failures from time to time, but, taken in the context of more than 67,000 permits in one year, they are relatively very, very few," he said of the program.

The con-return rate in the system's temporary absence program is less than half of one per cent of the total number of permits granted, he said.

Hydro Rates Increased At Picton

PICTON — The Picton Public Utilities Commission has announced an increase in its electricity rates here.

As of October 1 the increase, recommended by Ontario Hydro, will be 12 per cent for residential consumers and 10.7 per cent for general service including commercial and industrial customers.

Chairman of the Picton PUC David Hickman has stated that this is the first increase effected by the town's commission in two years. Customers are enlisted by here in advance of at least 60 days prior to any proposed increase.

He's Alive!

VICTORIA (CP) — The federal tax department has officially declared Leon Victoria man it declared dead April 13.

A tax office spokesman here said Tuesday an inquiry conducted by Revenue Minister Robert Stanbury discovered Arthur Petersen of Victoria was sent a form letter April 19 for deceased taxpayers instead of a form asking for clarification of a minor error in his tax returns.

Lights Smoke, Smoked Out

Sidney Township firemen pour water into blazing car owned by Elmer Dulmage of Isabel St., Belleville, Tuesday evening. Mr. Dulmage was on Highway 2 near Bayside Secondary School. In the front seat beside him was a can of gasoline. When he lit up a cigarette, the gas was ignited and, in seconds, the car was ablaze, said firemen. Mr. Dulmage immediately pulled over and jumped out but his vehicle was gutted by the flames.

ALL ENGLISH BONE CHINA
DINNERWARE
IN PLACE SETTINGS OR OPEN STOCK
● WEDGWOOD ● ROYAL DOULTON
● MINTON ● ROYAL WORCESTER
● ROYAL ALBERT ● PARAGON
● COALPORT, ETC., ETC.
20% OFF
Stroud's
JEWELLERY AND GIFT SHOP

Woolworth's
'Terrific Buy' in July
WEBCOR
BLACK & WHITE
12 INCH, SOLID STATE
PORTABLE TV
for the low, low
Price of
83.33
At Woolworth's of Trenton
(Not Exactly As Illustrated)

KELLY'S DISCOUNT
PRISTEEN TALCUM POWDER
Feminine Deodorant
5 oz. M.S.L. ... 1.49
1.09
NEW! Added Protection
SECRET Super Dry
2 oz. M.S.L. 1.98
Special
1.09
FOLDING MAKE-UP MIRROR
Vacation Special
One Side Normal
One Side Magnifying
ONLY 77¢
GILLETTE TRAC II
PACK OF 5 SHAVING CARTRIDGES
99¢
REXALL MI-31 Antiseptic
For Colds - Sore Throat - Sore Gums - Mouth Irritations
M.S.L. $1.59
Special .... 99¢
REXALL Milk of Magnesia Tablets
200's
M.S.L. $1.89 ... 99¢
REXALL
All Day - All Night
COLD CAPSULES
M.S.L. $1.39
88¢
REXALL
All Day - All Night
NASAL MIST
15 cc.
M.S.L. $1.29 ... 77¢
KELLY'S DRUG STORE
"YOUR PARCOST DRUG STORE"
● OPEN 7 DAYS A WEEK TO 9 P.M.
● FREE CITY DELIVERY ON ORDERS OVER $2.00
● PLENTY OF FREE PARKING
● USE YOUR CHARGEX ● SUN POST OFFICE
411 BRIDGE ST. EAST DIAL 962-5323

GOURMET BUFFET
Monday to Friday
12 noon to 2 p.m.
Bottle Thou Ever! 1.99
All You Can Eat ....
Fri.-Sat.-Sun.
5 p.m. to 8 p.m.
Pat Cairns Family Dinners
$2.50 complete
Children under 12 ½ price
Sun Valley
MOTOR INN
BELLEVILLE
HWY. 14 AT THE 401

1 WEEK ONLY
NIGHT GALLERY
7 Performing Artists from the U.S.A.
Don't Miss Them This Week

Introduces Their New Wedding Special Menu
2.50
Sun Valley
and up to suit your budget
Call Today 962-8821

The Intelligencer

Published Daily
Intelligencer Established 1834 — Ontario 1870
A Division of Canadian Newspapers Company Limited
62 Bridge St. East
Belleville, Ontario, Canada
Gerald A. Morton: Publisher
H. Wylie Morton: General Manager

Books for the Young

Scarcely a day goes by that some new Opportunities for Youth or Local Initiatives Program grant is not announced.

We can see there are all these various activities, funded by the Government or courtesy, of the true facts are to be known, of the taxpayer. Some of these projects seem useful enough while others are of more dubious import. They give people something to do though and that is the thing.

One we have been reading about which is of unusual interest is under way in Kitchener-Waterloo. There, seven young people — in their late teens by the look of them — have been awarded a $11,300 grant to produce books on topics such as over-population and single-parent families.

A little young for such a project? Well maybe, but an illustration from the book, Minoo's Family, showing a couple arguing and pointing out the ingredients of a family split is indicative of an effective means of communicating such problems to younger children.

For instance, this in neat handwritten print, beside an angry Mum and Dad: "In Minoo's family moomie and daddy didn't spend very much time together but every time they did something always went wrong. Sometimes they got angry and shouted at one another."

Fair enough! As Tim Wynne Jones, one of the seven (five of whom are young women) put it: "Although the books are very symplistic, the characters have to be recognizable and relatable. . ." And the group is trying out other story ideas — among them over-population — on the youngsters first.

"Books for real kids" is how Sue Gustar, another member of the group put it. And that gives a clue to the maturity of today's youngsters, and at the same time, the inadequacy of literature already available — because in many instances it does not reflect changing lifestyles. For example, a bibliography explaining the group's work points out that although 50 per cent of children in many day centres (which same such books) are from one-parent families, pre-school books emphasize traditional middle-class nuclear living and don't include children from single-parent families or communes."

Pre-school literature is also under fire in that it portrays mother at home with the children, while other races and cultures are portrayed negatively.

This then does seem like a worthwhile project, which not only affords this group something upon which to focus their creative talents but sets other community interests thinking of ways and means of communicating better the realities of the day to the smaller fry. It deserves to succeed.

Death Wish

Observing with growing concern what appears to be a form of mass suicide on the highways, we are reminded of the fact that psychologists see in this growing evidence of a subconscious death wish."

There is confirmation of this in the findings of other countries. Errol Hoffman is an Australian researcher on a sabatical in Toronto and he says that when seat belts were made compulsory in his country — the first highly-industrialized country to introduce such legislation — there was a lot of public complaining.

"Some people in Melbourne," said Mr. Hoffman (who does road safety research at the university there)," made quite a point of their right to get smashed up. . ."

"But, what about other people's rights," he went on. "What about hospital beds, medical services that could be made available for others. . . ?"

How true! Meanwhile, instead of accident statistics declining they seem to be on the upswing. The aftermath of long weekends in particular is a horror story with no ending.

Australian statistics incidentally parallel our own. Over the past decade more than 30,000 Australians have been killed and 750,000 injured in traffic accidents at an estimated cost to the nation of some $800 million annually.

However since the seat belt edict was passed Mr. Hoffman says there has been a marked reduction in the number of deaths and injuries.

This speaks for itself. The same beneficial results could be obtained here — that is the government, in face of the truly appalling statistics, willing to act?

SUBSCRIPTION RATES

By carrier 70c weekly.
By mail in Canada $30.00 per year; 6 months $18.00; 3 months $8.50, 1 monthly $3.25 except where carrier delivery not available. These areas the mail rate is $33.50.
By mail in U.S.A. and other foreign countries one year $42.00; one month $4.50
Single copy rate 15c.
Back copy rate 20c each.
Authorized as Second Class Mail by the Post Office Dept., Ottawa, Ont. Reg. No. 1714.
Member: Canadian Daily Newspaper Association; Canadian Press and The Audit Bureau of Circulation.

Quebec Press Is Skeptical

PM and the Monarchy—Is He Just Looking for Votes?

By RICHARD JACOBSON

OTTAWA — In another 10 days or so, Prime Minister Trudeau will be back replaying his so recently revived role as "Queen's Man".

His aides, disturbed by charges in the Quebec press that it is all a vote-winning ploy, emphasize that he has always been a supporter of what they call the "constitutional monarchy".

He spoke up during his professional days for the monarchy as a "constitutional institution" when the students at Laval University, fired up by the separatists, rioted in the streets of Quebec City and tried storming the Chateau Frontenac in demonstrations against the Queen.

Claude Wagner, then Quebec Justice Minister and now Conservative MP for Saint Hyacinthe, called out his club-swinging, orange-slickered riot police and battered down the demonstrators just a block short of the Queen, but when the Queen was dining with the leaders of Quebec.

Supporter of the constitutional monarchy though he always may have been, never before has he so ostentatiously courted the crown as on the Queen's recent Ontario - Prince Edward Island - Alberta tour.

With what half-full devotion he appeared to press his suit as a true lover of the monarchy.

And now he is going to be continuing the courtship during five of the days of the forthcoming Commonwealth conference.

While he could be convincing a great many people of his reconversion as a "Queen's Man" that experienced Quebec Trudeau - watcher, Le Devoir of, Montreal, the house organ of French Canada's Intellectuals finds his motivations and choices that none of it is for real.

This leading Quebec newspaper has accused the Prime Minister of employing the Queen for the purpose of blatant politicking.

He insists that in all his royal pictures he is not so much courting the Queen as what it is cal's the royalist vote hoping to bring back into the Liberal fold the Wanzink Andas who deserted him in last October's election.

This, according to Le Devoir, which speaks for so-deme, the professions and the very Frenchness of Quebec, it is all a transparent, if skilled political act to recapture wavering English hearts in Ontario and the West.

The Quebec paper seems undisturbed by which him playing what it says is this royalist charade because, believes Le Devoir, the monarchy, while expensive, is "harmless".

But while Le Devoir and the Quebec press generally remain unconvinced of the Prime Minister's sincerity in his new role of the "Queen's Man" Liberal party public relations types are busy flogging the royal image.

They have even been dropping the word that Prince Charles just might become Governor General.

Groovy, except that there is no precedent for the Prince of Wales, heir apparent to the throne, taking such a post, even if it were, which appears uncertain, constitutionally possible.

Another measure of the depth of the premier's devotion to the monarchy may be taken in his letter External Affairs Minister Sharp has written to William Toby Oliphant of Ottawa.

Mr. Costello had accused Mr. Sharp of deliberately permitting the sluminess of Canada House in London as a calculated policy of downgrading relations with Britain.

He made the initial accusation early last May, and later, in June, wrote Mr. Sharp again, offering to "pass the hat" to raise funds for Canada House.

And later still, a Canada House official announced that the place would be cleaned up and converted into a Canadian and drop-in centre.

Coincidentally with the London announcement, Mr. Sharp has now finally answered Mr. Costello, writing:

"I can assure you that in no way may indifference on the part of U.K. being downgraded. Nevertheless tell Canadian government believes that survival of our substantive bilateral relationship . . . will depend to a great extent on the determination of both sides to sustain valid existing relationships and to develop new ones . . .

To Mr. Costello this sounds as if Mr. Sharp is equating Britain with Uganda or Zambia.

..AND WE CORRECTED THE NURSE WHO SUGGESTED YOU WERE HERE TO HAVE A TAPEWORM REMOVED."

Portuguese Are Accused of Atrocities in Africa

By JOHN D. HARBRON
Foreign Affairs Analyst
Thomson News Service

A well-organized propaganda campaign launched at the opportune moment is clouding the important visit of Portugal's Prime Minister Marcelo Caetano to Britain.

The occasion is the 600th anniversary of the world's oldest alliance, the Anglo-Portuguese Treaty of 1373. The anti-Portuguese attack concentrates around the news from a Father Adrian Hastings, a second-hand report of an event he did not witness, of an alleged village massacre in Mozambique.

The reported massacre suddenly brought to light, took place last December when, according to Father Hastings, 600 Portuguese Black troops led by white officers used terrible ferocity to burn a village and kill its 400 defenceless inhabitants.

Let's face it; these things have happened in Africa ever since the wars of decolonization began with similar ferocity in the struggle for Algerian liberation in the mid-1950s.

If the Portuguese have committed this atrocity or others, their troops join the ranks of French legionnaires, not to forget United States troops in Vietnam who set fire to whole hamlets and murdered villagers indiscriminately or otherwise.

This grim aspect of the continuing non-nuclear wars of our time sickens everyone. But it is also sickening to see such vicitims exploited for the propaganda battles of a determined few whose alternatives for power really aren't much better.

Portugal's avowed and sizeable enemy is the pockets of Mossambique (Portuguese East Africa) which now claim to "rule" La Freimo, a dedicated army tough, resistance settlement led by Harvard Portuguese-educated or army trained black leaders.

Freimo with headquarters in Tanzania, is much more than a guerrilla army.

It has created the makings of a "government-in-exile", operating jungle clinics on politics, maintaining schools and hospitals.

The Portuguese, who insist all their big African possessions are "overseas territories" of their Iberian homeland, are beleaguered by guerrilla movements in all of them. Angola—(Portuguese West Africa)—a rich region on the other side of the continent and tiny Portuguese Guinea, a poor one.

Lisbon could easily relinquish her steamy and costly strip of Guinea which its rebels have already re-named the independent state of Guinea-Bissau.

This name will not confuse it with the independent, neo-Marxist Republic of Guinea next door. It's in a worse mess than Portugal's colonies have ever been, a showcase of how a new African nation has and can do everything wrong.

This very skilful anti-Portuguese demonstration which has won both press and much public opinion in Britain to its point-of-view, again calls Portugal "Europe's poorest country." This of course, is nonsense.

Turkey, Bulgaria, Albania, Malta, most of rural Italy, Poland or Yugoslavia are poorer than Portugal. Angola, Portugal's diadem in Africa, if anything is richer than the homeland with a gross national product now exceeding $1 billion.

The unfortunate effect of these campaigns by the British Left, the oldtimers who won't forget Franco in Spain won his civil war and Portugal's Salazar helped him, or newcomers who fry the same political fish, is that they make the Iberian Peninsula of 1973 into the darkest corner of Europe. There are no grounds for darker.

Open guerrilla warfare in Ulster has meant the arming of 15,000 British troops. The Catholic Irish call them an occupying force. Were such to be a Portuguese army in Africa?

LOOKING BACKWARD

GLEANINGS FROM OUR FILES OF BYGONE YEARS

20 YEARS AGO

July 25, 1953

The Right Rev. C. D. Howe, minister of trade and commerce, will speak in Marmora at a political rally in support of C. W. (Clute) Foster, Liberal candidate for the new federal riding of Hastings-Frontenac.

A national health program, which would assure no person would be denied adequate hospital and medical care for want of money, is the aim of the Liberal government at Ottawa, according to Hon. Paul Martin, minister of health and welfare. Speaking at a Liberal rally at BCIVS in support of Frank S. Fidlwell, Liberal candidate for Hastings South, Mr. Martin said the health of a nation's people was its most important asset.

The Hon W. A. Goodfellow, minister of public welfare, for the Province of Ontario, will be the guest speaker at the Lac Grillo picnic to be held at Scarles Beach, Oak Lake.

30 YEARS AGO

July 25, 1943

Despite assurances to the contrary, recent amendments to the compulsory labor order, now embracing youths in the 16-18 year bracket, is not so encouraging as first impressions might indicate, it was stated by H. H. Reed of the National Selective Service following receipt of calls from anxious parents. "Definitely it is not the intention of the Selective Service officers to break up homes, nor is it their intention to interfere with the future education of the boys coming under the order," assured the manager of the local Selective Service office.

40 YEARS AGO

July 25, 1933

Mr. and Mrs. C. H. McWilliams, Peterborough, are visiting the parents of Dr. Lorne Fraser, Mr. and Mrs. N. McWilliams, Grid St.

W. Pullant, Baldwin St. is visiting Mr. and Mrs. Philips in Chicago.

Work in demolishing the old Carman Opera House at the corner of Bridge and Church Sts. is progressing, and the place of amusement will soon be a thing of the past. The building was erected with local capital 50 years ago.

50 YEARS AGO

July 25, 1923

The Rev. H. B. Kenny, pastor of the Tabernacle is spending a few days in Rochester.

The Rev. Dr. Brown, pastor of Bridge Street Methodist Church, is spending a short time in Windsor.

The sale of the Frankford telephone system to the Murray-Brighton Telephone Co. has been completed. The price paid is said to be $11,000 and the sale was approved by the Ontario Municipal and Railway Board and the Dominion Railway Board.

Today In History

By THE CANADIAN PRESS

Italian dictator Benito Mussolini resigned and was arrested 30 years ago today—in 1943. Throughout the country demonstrations bore witness to the popular relief at the end of Duce's rule. Mussolini was rescued in a daring raid by German parachutists in the Abruzzi Mountains, but in 1945 he was captured with his mistress by Italian partisans and executed.

1963—The United States, British and the Soviet Union initialled a nuclear test-ban treaty.

1952—The European Steel and Coal Community was established.

1945—Prince Duke of Kent was killed in a plane crash in Scotland.

1909—Louis Bleriot made the first flight across the English Channel.

1907—Japan took control of Korea.

Medical Policy

The following is the text of a letter from Health Minister Richard Potter to Mrs. Grace Villeneau face, in reply to one from Mrs. face which appeared in The Intelligencer recently:

I have your letter of June 18 and note your remarks about the need for medical check-ups.

Let me say that the public references to this matter arise from a report of recommendations of a Task Force of the Council of Health and no rulings or restrictions have been issued from my Ministry that there is to be a restriction on medical check-ups in line with the Task Force recommendations.

In any event, I am quite sure that where there is a medical need as in the case you outline there would be a continuous need for follow-up medical service, and should it prove feasible to adopt the Task Force recommendations as to situations where there is a history of illness and a continuing need for diagnoses and treatment.

I am well aware of the great work carried on by the Cancer Society and the medical profession and I would certainly not wish to destroy the progress the Society and those concerned with it have made over the years.

R. T. POTTER

Jobs Created

By DON O'HEARN
From The Intelligencer's QUEEN'S PARK BUREAU

TORONTO — A rather important document was made public here today without getting too much attention.

The document was one of three reports prepared by a task force studying the ministry of community and social services.

The task force, made up of public servants, was reviewing the ministry, its operation, operation and potential future.

Its findings in the task force came to this conclusion, among others:

"There are a number of indications that the traditional market place will no longer be expected to provide sufficient, suitable, paid employment for all who want to work."

"Simultaneously, there is a growing recognition that there is a wealth of socially-useful work to be done that is not 'economic' in the usual sense."

"L. I. P. and O. F. Y. are two examples of governmental programs filling this response."

It then goes on to say that in future the ministry will have an important role in planning and delivering such programs.

L. I. P. and O. F. Y., of course, are one-year projects.

The point is that they did "creep". They started on a small scale and gradually grew.

There was never any thought really that they would be permanent. With winter works, in fact, every year it was late in the fall before they were made to go ahead with the program.

But now it seems they are to be taken as an accepted fact of life.

The task force report gives it the stamp of legitimacy and continuity.

Bible Digest

By H. B. DEAN

"Fear not, O land; be glad and rejoice: for the Lord will do great things." — Joel 2:21

So many times the victory is in the rejoicing rather than in the pleading. Thank Him in advance now; and acknowledge that He is able to do above and beyond what you can ask or think.

NOTICE TO READERS

The Intelligencer welcomes readers' viewpoints. Letters should be as brief as possible and preferably no more than 500 words. While for publication purposes a pseudonym may be used, letters must also bear the author's full name and address of the sender. Letters are subject to editing.

It's a Warehouse Salecentre

Enjoy Cherney's 150 magnificent room displays and delight yourself with our amazing low prices

Now you can view furnishings in over 150 accessorized and beautifully displayed room settings, inspiring 1001 decorating ideas to use in your own home. Canada's top makers are here—Serta, Sklar, Peppler, Vilas, Inglis, Electrohome and scores of others. Almost an entire football field of famous name furniture, appliances, televisions, stereo and carpeting.

By eliminating frills, by bringing warehouse and showroom facilities under one roof, buying in carload volume and mechanizing merchandise handling—Cherney's have come up with lower price tags than you could ever imagine.

Once you make your selection—Cherney's will deliver to your home. Or, save even more money by taking advantage of Cherney's lower "take-it-with-you" price. It's available on many items. Just pick-up your purchase in its original factory carton at Cherney's customer loading area.

You must see the new Cherney's to really believe it. Come see us even if you do not wish to make a purchase—you'll hardly believe your eyes.

CHERNEY'S FURNITURE WAREHOUSE SALECENTRE

OVER $4000 IN GRAND OPENING PRIZES TO BE GIVEN AWAY

Come fill out a Cherney's Grand Opening Entry Ballot. There's nothing to buy. Winners of these valuable prizes will be announced on Saturday, September 1st.

1ST PRIZE: McClary "A La Carte" Frost Free Refrigerator, in the color of your choice

2ND PRIZE: Sklar Lounger Reclining Chair

3RD PRIZE: RCA Color Portable Television

CONSOLATION PRIZES:

Simplicity Portable Clothes Dryer
Lloyd's Stereo Package
5 Pce Metal Dinette Suite
Inglis Kitchen Compactor
Bigelow 'Fresh Start' 12' x 9' Carpet
Perfect Sleeper Mattress & Box Spring
20 Gourmet Sets courtesy of Maytag
Barrymore Axminster 'Stratford' Carpet
Philips Stereo Console
Delicraft Treasure Chest
Kroehler Relaxer Chair
Electrohome 711 'Smarty' Stereo
3 Brinton-Armstrong Serouk Centennial 26" x 54" Mats
Moffat 'Fiesta' Automatic Range, your choice of color
G.E. Sholer Manor Twist 12' x 9' Carpet
Admiral Portable Television

Cherney's FURNITURE WORLD®

WAREHOUSE SALECENTRE

FRONT STREET N. (south of Quinte Mall)
Shop 9:30 til 6 daily - Thurs. & Fri. til 9

Fruit Salads: A Cure for the Wilts

Guaranteed to revive any wilted summer appetite, cool, ripe fruits — fresh or canned — are welcome. Whether its dessert or a main dish, what could be more appetizing than a fruit salad?

For a simple dessert or light lunch, mound a colorful array of melon balls, apple slices, peach slices.

Serve with a creamy dressing like

Apricot Cream Dressing

1 pkge. (3 ounces) cream cheese, softened
2 tablespoons milk
¼ cup apricot puree (or apricot baby food)
1 tablespoon lemon juice
¼ teaspoon salt

Blend cream cheese and milk until smooth. Add apricot puree, lemon juice and salt. Beat with electric mixer or whirl in blender. Chill. Makes 1 cup.

Ginger Cream Dressing

1 cup sour cream
1 tablespoon liquid honey
2 tablespoons minced candied or preserved ginger

Combine and chill ingredients. Allow flavors to blend a few hours or even overnight.

Minted Apricot Salad

1 pint (1 pound) cottage cheese
2 tablespoons mayonnaise
¼ teaspoon salt
9 fresh apricots
1 cup diced honeydew melon
1 cup sliced strawberries
1 cup diced cup chopped cashews
8 romaine leaves
Mint Sauce (recipe below)

Combine cottage cheese, mayonnaise and salt in large mixing bowl. Wash apricots; reserve 4 for garnish. Remove pits and quarter the remaining 5 apricots. Combine apricot quarters, melon, strawberries and cottage cheese mixture; toss with two forks to mix. Cover and chill.

Just before serving, add cashews and toss lightly to mix.

Serve cottage cheese - fruit mixture on romaine leaves in individual serving plates.

For garnish, cut reserved apricots in halves; remove pits. Cut each half into 6 strips and arrange in pinwheel fashion on top of each of 8 servings.

Serve with:

Mint Sauce

¼ cup mint jelly
2 tablespoons salad oil
2 tablespoons lime juice
¼ teaspoon grated lime peel

Beat mint jelly until smooth and creamy. Gradually beat in oil and lime juice; add lime peel.

To prepare salad when apricots are out of season, substitute a 30-ounce can of apricot halves. Drain and reserve 8 halves for garnish. Cut remaining halves in half and use for salad.

Light, Cool and Refreshing

Light and cool and refreshing: fresh fruits served with a creamy dressing for a dessert or light lunch. These and other fruit salads are the answer to wilted summer appetites.

Chicken Fruit Salad

5 cups cut-up chicken
1 cup seedless green grapes
Salad greens
Orange sections
Banana slices
Pineapple chunks

Orange Tarragon Dressing
(recipe follows)

Combine chicken with grapes. Place on bed of salad greens and surround with fruit. Pour dressing over all. Serves 8.

Orange Tarragon Dressing
one-third cup orange juice
2 tablespoons lemon juice
1 tablespoon tarragon vinegar
1 tablespoon grated orange rind
two-third cup salad oil
1 teaspoon sugar
1 teaspoon salt
1 teaspoon grated onion
1 teaspoon dried leaf tarragon

Combine all ingredients in bowl or jar with tight-fitting lid. Beat or shake until well blended.

Put the whole thing together and there you have a really super chicken salad, nice enough for the smartest luncheon.

Lemon Custard Pears

1 (29 ounces) can Bartlett pear halves; quartered
1 (11 ounces) can mandarin oranges
¼ cup lemon juice
¼ teaspoon salt
2 tablespoons cornstarch
1 egg, well-beaten
½ teaspoon grated lemon peel
Maraschino cherries

Drain fruit, reserving syrups. Measure syrups to make 1½ cups. Combine fruit syrups, lemon juice, salt and cornstarch in small saucepan.

Cook, stirring constantly until thickened and bubbly. Add small amount of hot mixture to egg; blend thoroughly. Return to hot mixture and cook, stirring, one minute longer. Remove from heat; add grated lemon peel. Cool. Place small amount of lemon custard in four sherbet glasses. Place orange segments between pear quarters. Divide remaining custard over fruit. Arrange in centre and top with maraschino cherry. Serve well chilled.

Successful Living
Women Smokers . . . Women Libbers?

By DORIS CLARK

Women Smokers . . . Why are the numbers increasing? It's partly "Women's Lib". For a long time there were all kinds of things they didn't let women do - they couldn't wear pants, they weren't supposed to drink, they weren't supposed to vote, they weren't supposed to do almost anything - and by gosh (Now, they're going to win everything!

Women have won the battle, the fears of being ostracized as not being a lady, as not having good manners, of not being a very good mother, have all gone and women are taking up the habit.

Women smoke for all the other reasons too. Every place you turn, there is some kind of influence towards smoking . . . songs have been written about it, the highest on television smoke, the hero smokes.

The influence is there and the women are buying it. — Dr. F. H. Wake, psychologist, in bulletin of Canadian Tuberculosis and Respiratory Disease Association.

Dear Doris: I am 14 and have a big problem: Hair! Not on top of my head but on my face, chest and neck. I am so worried and scared. I won't be able to wear a bikini for a halter top, for one thing.

It is not just peach fuzz but big black hair. I can hide my chest in winter, but what happens now? I am scared to go to my doctor, and Mom is too old-fashioned. She simply said to leave it alone. She also added not to put any cream on it or I would make it grow or get a rash.

I still didn't do anything and the hair still keeps on growing. — Please, Please Advise.

Dear Please: That is a big problem again! Boys grow as much hair as they can, wherever they can. But the girls' growth. Or shave.

The only permanent removal is done by electrolysis, in the hands of an expert. I'm sending you my 20-cent leaflet on "Removing Unwanted Hair."

There are worse things than going without a bikini, but I'd urge that you see your doctor. Perhaps some hormone problem is causing the extra hair, and this may level out as you mature. He will probably consult with a skin specialist, and when the specialist recommends will certainly be rash-free.

Announcing...

THE

GRAND OPENING

OF

PARKDALE BAKERY

(Formerly Audrey's Bakery of Pinnacle St.)

FRIDAY, JULY 27

AT

123 COLLEGE ST. WEST

- Free Draw for a Wedding Cake
- Free Balloons for the Kids
- Free Doz. Cookies with each $2. purchase

DIAL:

968-9792 to Place Orders

FREE PARKING

LIPSON'S July 20% to 50% Off

clearance

Women's 1, 2 and 3 Pce.

SWIM SUITS

Clearing 33 to 50% OFF

Smooth fitting, figure flattering, 1, 2 and 3 piece affairs. Solid colors and pretty printed designs in assorted colors.

Group 1	Group 2	Group 3
Reg. to 15.00	Reg. to 17.00	Sizes 10 to 46 Reg. to 26.00
9.99	11.33	12.88

Clearance of Children's

NYLON TOPS

100 per cent nylon. Sleeveless and short sleeve styles for boys and girls. Sizes 4 to 6X in assorted solid shades and colorful striped patterns.

Reg. to 1.49 Reg. to 1.98

99¢ ea. 1.33 ea.

Clearing 1/3 to ½ OFF
Men's Short Sleeve

Sport and Dress SHIRTS

End of lines. Assorted fabrics. Stripes, florals and solid shades in assorted colors. Short sleeves, long point collar. Sizes S,M, & L.

Reg. to 2.98 Reg. to 4.98

1.97 ea. 2 for 5.00

Tex-Made 50% Polyester - 50% Cotton

TRUEPREST SHEETS & CASES

Famous Tex-Made brand, no iron sheets and pillow cases. 50 per cent polyester - 50 per cent cotton. Fitted and flat styles in Snow White only.

TWINS		DOUBLES	
39x75 72x100 ea.	3.97	54x75 81x108 ea.	4.77

42" Pillow Cases ..... 2.27 pr.

DRASTIC REDUCTIONS ON ALL SUMMER MERCHANDISE . . . COME IN AND SHOP FOR MANY UNADVERTISED ITEMS!

WOMEN'S DRESSES

25% to 33% OFF

Ends of lines, choice of fashion fabrics and styles. Sizes 10 to 20 and 14½ to 24½. Large assortment of colors.

Reg. 19.95 to 35.00
Sale Priced ..... 14.88 to 30.00

Save up to $1.21 — Boys'

OUTING SHORTS

Perma Press polyester and cotton — 100 percent cotton drill. Belt loop style waist. Sizes 8 to 14 years in Navy, Pewter, Gold and Green 1.77 pr. 2 prs. for 3.50

Clearing, Our Reg. 5.33 to 6.95

SPORT SHIRTS

Double knit nylons in plain and patterned styles. Perma press polyester and cotton in figured patterns. Double knit nylons in plain and patterned styles. Sizes S to XL.
Reg. to 6.95 ..... 4.87 ea. 2 for 9.50

Heavyweight - White

FLANNELETTE SHEETS

Soft cosy napped cotton flannelettes. 2 popular sizes. Snow-white bleached with pink and blue striped borders.

54x80. Reg. 2.98 — 2 for 5.00
70x90. Reg. 3.98 — 2 for 7.00

Women's Nylon

TANK TOPS

Shades of the roaring 20's! Tank tops are here again. Plain and ribbed nylon. Sizes S,M,L in solid shades and stripe patterns ..... 1.77 ea. 2 for 3.50

Boys' Short Sleeve

SWEAT SHIRTS

Medium weight cotton fleece, crew neck and ribbed cuffs on sleeves. Short sleeves. Sizes S to XL in assorted colors.
Reg. 1.49 ..... 1.13 ea.

Men's Striped

NYLON T-SHIRTS

100 percent nylon. Short sleeves, assorted neck styles. Sizes S, M and L, in wide variety of colorful striped patterns ..... 1.77 ea. 2 for 3.50

72"x90" Tex Made Blendaire

THERMAL BLANKETS

1st quality famous Tex-Made brand. Blend of viscose and polyester with nylon bindings. White, blue, rose, Lilac and Gold. 5.33 ea.
Reg. 6.99

Women's Stretch Nylon

BODY SUITS

A smart selection of body suits in assorted styles. Plain and ribbed nylons. Plain shades and pretty Jacquard stripes. Sizes S, M and L.
Reg. 3.98 ..... 2.86 ea.

Small Girls' 1 and 2 piece

SWIM TRUNKS

Smart 1 and 2 pce. affairs 100 percent stretch nylon, checks, stripes and figured patterns. Sizes 4 to 6x in assorted colors.
Reg. 2.37 ..... 1.99 ea.

Men's White Cotton

T-SHIRTS

Fine white combed cotton T-shirts. Short sleeves, front pocket and ribbed crewneck.
Sizes S, M and L ..... 79¢ ea. 2 for 1.50

18x30 Terry

KITCHEN TOWELS

100 percent cotton terry cloth, lintless kitchen towels. Pretty floral and fruit designs in assorted colors.
Special ..... 2 for 1.00
Reg. 69c

Special $2.00 OFF Misses Acrylic

HALTER TOPS

Assorted styles of cool, comfortable halter tops. Easy care acrylic fibres. Sizes S, M and L in large assortment of colors. Special.
Reg. 5.95 ..... 3.99 ea.

Small Boys' 4 to 6X

SWIM TRUNKS

100 percent stretch nylon. Several styles to choose from in assorted colors and designs.
Sizes 4 to 6x. Special. Reg. 1.29 ..... 99¢ ea.

Special! Save $3.96 Young Men's "Wrangler"

WHITE DRILL FLAIRS

Famous "Wrangler" brand. White drill flairs. Wide belt loop waist and flaired bottoms.
Sizes 28-36. Reg. 9.95 ..... 5.99 pr.

Twin Pack Chip Foam

PILLOWS

Cloud softness good support. Filled with shielded polyurethane foam and covered with cotton ticking. Buy now and save.
Pack of ..... 2 for 2.99

Women's Polyester & Nylon

SHORT AND TOP SETS

Your choice of several styles. Striped tops and solid shorts. Solid sheets and tops with white trim. Sizes S, M and L in assorted colors.

Boys' Stretch

SWIM TRUNKS

Several smart styles in wide assortment of colors and designs. Stretch nylons and poplin elastics. Sizes 8 to 16.
Reg. 2.98 ..... 2.77 Reg. 2.27 ..... 1.97

Clearing! Reg. 6.99 Men's Permanent Press

SLIMS and FLAIRS

Assorted styles, zip and button front — slim and flaired legs. Polyester and cotton blend. Sizes 28 to 34 in Wheat, Gold and Green ..... 3.97 pr.

Screen Printed Terry

HALF-APRONS

Attractive screen printed half-aprons of 100 cotton terry cloth with cotton trim and ties. Assorted colors and patterns. 77¢ ea. 2 for 1.50

Clearing! 1/3 Off
Women's Summer
HANDBAGS & SHOULDER BAGS

Vinyl shoulder bags, linen shoulder bags and crocheted handbags.
Reg. 5.95 to 10.00
⅓ OFF
3.99 to 6.66

Boys' White Cotton

T-SHIRTS

100 per cent cotton T-shirts, short sleeves with crew neck. Sizes 8 to 14 years. White only. SPECIAL
2 for 88¢

1923 - 1973
50 Yrs.
SERVING THE PUBLIC

Lipson's STORES LIMITED (1958)
"WHERE YOUR DOLLAR BUYS MORE"

USE YOUR CHARGEX TODAY

10x40 Terry

BATH TOWELS

Thick and thirsty cotton terry cloth bath towels, stripes, florals and solid shades in assorted colors. Special
Reg. 78c & 1.19
87¢ ea.

12x12 Terry

FACE CLOTHS

1st quality face cloth. Stripes, florals and solid shades in assorted colors.
Reg. 35c
3 for 87¢

MR. AND MRS. HUGHES GOLDIE

Goldie — McIntyre

(Tebbel) Jean McIntyre, daughter of Mr. and Mrs. Douglas McIntyre of Brampton recently exchanged wedding vows with (Alexander) Hughes Goldie, son of Mr. and Mrs. Robert Goldie, Belleville.

Given in marriage by her father, the bride wore a long empire styled gown of white organza over moire with a floor length veil secured by a lace cap. She carried a bouquet of minuet roses, deep pink carnations, stephanotis and baby's breath.

Andrea McIntyre was her sister's maid of honor.

Bridesmaids Mrs. Fran McIntyre, sister in law of the bride, and Janet Goldie, sister of the bridegroom wore long deep rose crepe gowns and carried nosegays of deep pink carnations, stephanotis and baby's breath.

Best man was Neil Castonguay of Chelmsford, Ontario. Ushers were Lt. John McIntyre, brother of the bride and Gary Whitfield.

Following their honeymoon to Cape Cod, Mr. and Mrs. Goldie will reside in London, Ontario.

Consumers' Association of Canada reminds homemakers that meat foods can safely be refrozen if still cold - about 40 deg. F. But CAC urges caution in refreezing commercial soups, thawed vegetables, shellfish and vacuum packaged foods. CAC national headquarters is located at 100 Gloucester Street, Ottawa.

Engagements

Mr. and Mrs. William G. Sexsmith, Marysville, Ont., are happy to announce the engagement of their second daughter Amy Esther to Craig Everton Lee Parry, youngest son of Mr. and Mrs. George E. Parry, Belleville, Ont. The wedding will take place in August.

People And Events

Mrs. George Taylor is home again after spending the last five weeks in Kingston General Hospital.

Mr. and Mrs. Stan Jones and son Nigel of York, England, are spending two weeks with her sister Mr. and Mrs. Keith Wager, Belleville after spending two weeks in Cleveland, Ohio with relatives.

Mr. and Mrs. Orley Parks, Plainfield, have arrived hoe Plainfield, have arrived home from holidays with their niece Mrs. George Danthorne and family of Edmonton, Alta. They also visited Jasper, Banff and McGee, Sask.

George Phelps, Belleville and Mr. and Mrs. Doug Ferguson and girls from Coe Hill, returned home on the weekend after an enjoyable trip visiting relatives across the provinces as far west as Vancouver, B.C.

Mr. and Mrs. Howard Botting, RR4, Belleville, are pleased to announce the engagement of their only daughter, Norma Jean to Rodney Beaumont Wright, son of Mrs. Blanche Wright, Newboro, Ontario, and the late Mr. Giles Wright. The marriage will take place August 18, 1973 at 3 p.m. in Eastminster United Church, Belleville.

Mr. and Mrs. A. McLean Haig, Belleville, announce the engagement of their daughter, Mary Christie, to Douglas Paul Cox, son of Mr. and Mrs. R. C. Cox, Peterborough. The wedding will take place on August 11, 2 p.m. in Bridge Street United Church.

Mr. and Mrs. Keith Wager, of Belleville, are pleased to announce the engagement of their daughter Jean Elizabeth to Anthony Armonas, son of Mr. and Mrs. Antonas Armonas, Belleville. The marriage will take place August 25, 1973 at Bethway Street United Church at 2.30 p.m.

Mr. and Mrs. Jack Davison of Harrowsmith are proud to announce the engagement of their only daughter Vicki Lynn to Richard Charles Malcolm of Napanee, youngest son of Mrs. Doug Ferguson, Coe Hill and Joseph Malcolm of Napanee. A wedding will take place August 4, 1973 at Grace United Church, Napanee at 3 p.m.

Deseronto Woman Writes

She's been a supply teacher and a library worker and now she's the Deseronto correspondent for The Intelligencer, all a far cry from the stenographer she thought she'd be as a girl in England.

Margaret Jackson, our newest "country correspondent", came to Canada from England in 1964 as a widowed warbride. Later she met and married William Jackson, one of Belleville's "Jackson line" hockey-playing brothers.

"I like people. And you always get a little kick out of it when you see something in print," she says.

Graduates

NANCY ELIZABETH GREEN, formerly of Belleville, daughter of Mr. and Mrs. Allan M. Green of Cambridge (Galt) and granddaughter of Mrs. Charles R. Green, 18 Dunbar St., Belleville recently completed the Dental Assistant Course at Fanshawe College, London, Ontario. Nancy who attended Harry J. Clarke primary school has accepted a position as assistant to a team of dental surgeons at a research clinic, University of Western Ontario.

(Susan) CAROL GREEN, formerly of Belleville, the daughter of Mr. and Mrs. Allan M. Green of Cambridge and granddaughter of Mrs. Charles R. Green, 18 Dunbar St., Belleville was recently graduated from University of Waterloo and received a Bachelor of Arts in Applied Social Sciences degree. Carol who attended Moira Secondary School has accepted a position as resident counsellor with the Ontario Schol for the Blind Brantford, Ontario.

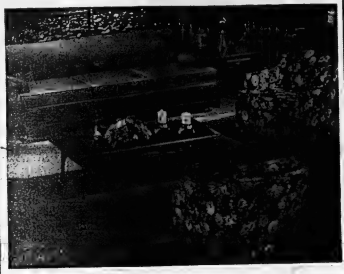

Furnish your living room in style and comfort. Choose this sturdy Herculon covered contemporary design from Wray's window display. Kroehler sofa and matching chair plus an extra chair; set of three matching tables and co-ordinated lamps at Wray's special complete ensemble price of $548. Other complete groupings in Colonial, Traditional and modern start at $388. at Wray's Home Furnishers, 306 Front St., Belleville.

Bathroom Accessories Available at
Whites
Dominion Hardware
230 FRONT ST.
962-4555

3rd ANNIVERSARY SALE
JULY 26-27-28
20% OFF
ALL DINNERWARE
10% OFF
Everything Else in the Store
HARWOOD PLACE AJAX
Nelson's China & Gifts
SHERIDAN MALL, PICKERING
QUINTE MALL — BELLEVILLE — 968-4071

OUR GIGANTIC MID-YEAR
Clearance Sale
CONTINUES WITH MORE BIG SAVINGS!
Buy Now—While Prices Are Low!
Still Good Selection!
DRESSES
Reg. to 29.00 ..... 19.88
Reg. to 35.00 ..... 22.88
TERRIFIC BUYS!
SPORTSWEAR
Slacks—Shorts—Tops
Jackets—Swimsuits, etc.
BY "KITTEN" - "MR. LEONARD" - "WHITE STAG" - "KORET OF CALIFORNIA" - "HIGHLAND QUEEN"
SAVE NOW! 25% Off
LARGE SELECTED GROUP!—SPRING or FALL
COATS — COATS
OUT THEY GO!
INCLUDING ALL WEATHER REGULAR LENGTH ETC.
11.00-17.00-19.00
Others at Similar Savings—Buy Now!
USE OR OPEN YOUR CONVENIENT CHARGE ACCOUNT
OPEN FRIDAY NIGHTS TO 9 P.M.
ALL SALES FINAL ON SALE ITEMS!
front street opposite victoria
Georgia Anne

Jackson-Metivier Ltd.
STORE HOURS:
9 Until 5:30 Daily
Thursday - Friday
Evenings Until 9 p.m.
TREMENDOUS
SUMMER
CLEARANCE
— FIRST TIME ADVERTISED —
All summer stock
-SPORTSWEAR
-SWIMWEAR
-DRESS
-SUITS, COATS
-LONGS & FORMALS
-BRIDAL WEAR
1/3 OFF.
FREE PARKING In Downtown Belleville In Municipal Lots Stobie Parking Lot
Jackson-Metivier LTD.
BELLEVILLE: 265 FRONT ST.
KINGSTON: 144 PRINCESS ST.
Join All Purpose Charge
CHARGEX

Ann Landers

He's Drunk, She's Mortified

Dear Ann Landers: I'm so mortified I can't show my face. Last night was our 18th wedding anniversary. We had 15 couples in for dinner. My husband got so cockeyed drunk that when the guests began to leave he walked into the front closet, put on his coat and hat and started to walk out the front door with his mother and dad.

I asked him where he was going. He replied, "Home." I said, "John, you are home." He mumbled, "That's good. This is no night to go anyplace." Everyone roared. I wanted to sink through the floor.

My husband is not much of a drinker. In fact, this is the only time he has ever been known to get so soiled.

John's mother phoned this morning to ask how much he has been drinking of late. She is afraid he might become alcoholic. (Her brother had the problem.) Now I am concerned. Please tell me if alcoholism runs in families.—Washington, D.C.

Dear Wash.: From the sound of your letter I don't think you have anything to worry about. I'll bet John won't touch a drop for a long time.

Alcoholism is not hereditary, but the cultural and environmental patterns that encourage it can tend to repeat themselves in the same family.

Dear Ann Landers: This morning, when I turned the pockets of my husband's work pants inside out before putting them into the washing machine, I found a bank deposit slip. It was from a local bank on the other side of town. The account is under his nickname. The amount of the deposit was only $20 but it disturbed me that he would have a secret account.

I am mystified and hurt. We've been married two years and I always thought we had very good communication. We both work and have always shared everything—or so I believed.

Should I come right out and tell him I found the deposit slip and ask him to explain why he needs a secret bank account? Or would it be best to remain silent and hope one day soon he will tell me of his own volition?—Southern Cal

Dear S. C.: Hand your husband the deposit slip and tell him you think it's sweet that he wanted to surprise you by building up a secret nest-egg. A wife who assumes the best instead of the worst has a chance of getting it.

Dear Ann Landers: Why, after a date, would a fellow say, "I had a groovy time. You're terrific. I'll call you soon?" The girl waits for the call because she believes he meant it. Weeks pass. He doesn't call and she feels like a damned fool.

I'm not saying that every dude who takes a girl out has got to invite her for a second date. But why can't he be honest and keep quiet if the evening was a bomb? Why does he lie and say he'll call her soon? What's wrong with just saying, "Good-night?"

Please print this. Maybe it will reach the right eyes.—Still Waiting

Dear S.W.: How would you like it if a guy said, "I had a rotten time. You're a dog. You'll never hear from me again?"

Most fellows try to be polite at the end of an evening, so that loose aromatic farewells like perfume. They were meant to be inhaled—not swallowed.

Confidential to Fact or Fiction: It's a fact. The first-born tend to be achievers. Example: Of the first 23 astronauts to go on U.S. space missions, 21 were the eldest or only children.

Satin by Day, Moh air by Night, New Fall Collection 'Stunning'

PARIS (AP) — "Yes, it's definitely a sophisticated season," says Dior's designer, Marc Bohan.

His new fall collection is sophisticated indeed, in the sense of a contradiction in terms: satin for day, mohair by night.

The designers—after passing through every phase of pants, skirts, lengths and widths during the last few years—now are searching for a new look by mixing everyday and evening fabrics.

Bohan mixes them well. His new clothes are stunning.

His colors are Chinese—lacquer red, jade, terra cotta and ivory, but most of all blue. Chinese blue, Bohan explains with a grin, is closely related to the blue of jeans.

He likes it for everything, from his chenille or knitted beta down to mink, for mufflers or as trim on his belted trench coats, which also come in orange and green.

There are more pants at Dior than are likely to turn up at most houses. The line is wide and cuffed, under figured satin overblouses and long jackets.

In coats, Bohan shows two extremist silhouettes, the straight belted coat and the enormous cape, which he calls "pyramidal."

This last comes in shetland or tight, unlined mohair. The coat has a huge upturned collar, raglan sleeves and doesn't close. If the wearer doesn't clutch it together, the cocoon hangs limp like a giant rag.

For a gag, perhaps, but likely to brighten up a little black dress is a huge black velvet hat bristling in ostrich feathers.

BIG CLEARANCE
SUMMER SHOES REDUCED!

WOMEN'S
SANDALS
⅓ off to ½ off
BEIGE, BONE, WHITE
Dress Shoes .. ½ Off

MEN'S WHITE
DRESS SHOES
⅓ off to ½ off
GROUP OF
CHILDREN'S SHOES
5.00 and less

MANY MORE OUTSTANDING VALUES IN OUR STORE
SEE OUR $5.00 RACK OF VALUES TOO!
LESLIE'S SHOE STORE
255 FRONT ST. BELLEVILLE

FABRICLAND distributors
COMPARE OUR PRICES ANYWHERE
Located in the old 'Bad Boy' Building Opposite Towers and Food City

60" WIDE
CRIMPKNIT
MANY COLORS
GREAT SAVINGS
2.99 yd.

50" WIDE
SWISS DOT
WASHABLE
MANY COLORS
REG. $3.49 YD.
2.49 yd.

PRINTED & PLAIN
TERRYCLOTH
99c yd
Good selection of 100% cotton terrycloth in prints and solids, great for all beachwear, 36" wide.

VISIT OUR DOLLAR CENTRE .... manufacturers' clearances and many more all made to sell for up to $2.50 - $3.00 per yard and more ... now at "Fabricland" ... all priced at
– KNITS – COTTONS – DENIMS – POLYESTERS – ACRYLICS – CROCHETS
AND MANY, MANY MORE
ALL PRICED TO SAVE MANY $ $ $ $
$ yd. $ yd.
HOURS: MON. THROUGH SATURDAY 9:30 A.M. TO 9:15 P.M. YES WE'RE OPEN EVERY NIGHT!

POLYESTER
Butcher Linen
45" WIDE
REG. $3.98 YD.
2.98 yd.

WE STOCK ALL PATTERNS...
"SIMPLICITY" - "STYLE" "BUTTERICK" - "McCALL'S" YES, EVEN "VOGUE" IN STOCK

ACRYLIC
PLAIDS
60" WIDE
WASHABLE
1.98 yd.

IF WE CAN'T SAVE YOU MONEY ON FABRICS, THEN WHO CAN?

FABRICLAND IN BELLEVILLE
LOCATED AT
521 DUNDAS ST. WEST
OLD "BAD BOY" LOCATION
PHONE 968-3565 BELLEVILLE
OPPOSITE TOWERS AND FOOD CITY

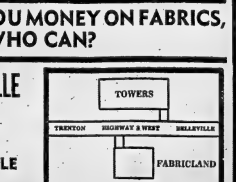

SAVE $$$ DURING OUR BIG
Gigantic Summer clearance AT
STANLEY'S
IN TRENTON
DRASTIC REDUCTIONS
NOW IN FULL SWING!
Almost everything in the store marked down for quick clearance ... we must reduce our stock greatly to make room for new Fall Merchandise ....
DON'T MISS THIS GREAT SALE!

SAVE!
WEDDING GOWNS
20% to 50% off
Good Selection of MOTHER OF BRIDE OR GROOM
Excellent Selection Sizes 10 to 24½, at BIG Savings!

SPECIAL! ONE RACK OF
Dresses
SOME BELOW
½ Price

FORMALS 20 to 50% OFF

Save! BUY NOW!
ALL PANT SUITS REDUCED UP TO ⅓ OFF
ALL STREET HATS
⅓ OFF
Save!

Discontinued All Broken Sizes and Styles
Bras AND Girdles
Reduced To Clear!

Special! One Rack of Long
DRESSES
SOME BELOW ½ Price

EXCELLENT ASSORTMENT OF SLACKS & SHORTS UP TO ⅓ OFF
• Alterations Extra
• No Exchanges
• All Sales Final
• No Refunds

LADIES we are closed Wed. afternoons ... Open Friday nights 'til 9 p.m.
Stanley's
Doorway to Fashion Ltd.
70 Dundas St. West Trenton
392-5095

Poles Wear U.S. Badges On Clothes

WARSAW, Poland (AP) — Teen-agers here have a new fashion craze—American armed forces insignia on their clothes.

The insignia are an increasingly frequent sight on Warsaw streets. Popular badges are those of the United States Army and Air Force, usually sewn on lapels and sleeves.

"I can't sell enough of them," said one grey-haired shopowner in the capital. "I've got another shipment coming in tomorrow."

As with most small commercial ventures in Poland, the American "insignia market is being supplied through a bit of unofficial private enterprise.

In the city of Poznan, 200 miles west of Warsaw, a group of Poles are reported to be working around the clock turning out replicas of the U.S. badges.

There is no evidence to suggest the latest fashion carries political undertones. Young Poles always have been avid collectors of badges, and the craze for U.S. military insignia represents only a new, if somewhat sensitive, extension of this Communist-ruled state.

Asked why he sported a U.S. Ranger badge, a 15-year-old boy gave this typical reply: "It's the fad here. I bought it because I like it."

The Communist press here is not amused.

Zolnierz Wolnosci, organ of the Polish armed forces, expressed concern that the craze for U.S. slogans and badges is growing in popularity among athletes.

"If some aging playboy wants to adorn himself with insignia that used to be worn by murderers of unarmed Vietnamese, or some drug-addict girl puts them on her sleeve—to hell with them," the paper wrote. "But when an athlete parades around in such dress, a protest is needed."

Poles have been known for their strong sense of individuality, especially when compared with their conservative eastern neighbors. However, the Zolnierz Wolnosci article suggested there may be limits.

Describing how one Polish sportsman was stirred during a shooting match between the Polish and Soviet armies, the writer said:

"I noticed with astonishment that one of our young marksmen, Andrzej B., was dressed in a yellow shirt bearing the large inscription 'U.S. Jackie'. Jackie."

Organizers should have told him his dress "wasn't fitting for a representative of the Polish army team."

Folk Poets Supplanted By Radios

RECIFE, Brazil (AP) — Folk poets who roam the Brazilian backlands with legends, gossip and news are being supplanted by transistor radios, TV and comic books.

Men who used to sing their verses in crowded markets and plazas in poverty-stricken northeastern Brazil are hardly seen any more. Their crudely-printed pamphlets, which for generations informed people about everything from historical figures to current events, are becoming scarce.

This region, traditionally one of the most backward in Latin America, now gets its news by satellite and in color. But a few of the town criers still try to scrape out a living.

"I study, I listen. I use my imagination," said poet Antoni Domingos dos Santos, a wrinkled man of 80 with a white straw hat and silver-topped wooden cane. He was trying to sell two original poems in a bus station at the town of Juazeiro do Norte.

One poem was about a local priest said to have performed miracles before he died 40 years ago. Peasants believe he will return to mete out justice on Doomsday. The other was called Description of the Bus Station.

Santos, who can barely read or write, recites his poems to a printer who writes them down and charged him five cents apiece for printing them in eight-page pamphlets. Santos tries to sell them for 15 cents but said business is bad.

The Ford Foundation provided a $4,500 grant several years ago for the study of this form of folk literature. But Mildenson, a Texas-born professor who lives and teaches in Brazil, headed a team that collected hundreds of pamphlets and sent samples to the British Museum, Yale and Harvard.

Some were versions of the 800-year-old story of Charlemagne, while others dealt with topics as current as President John Kennedy's assassination.

These Brazilian folk poems are known as "string literature," because they used to be displayed hanging from strings wherever people congregated.

A&P POLICY
Always do what is honest and fair for every customer.

RAINCHECK
If an advertised special is over sold out, ask the manager for a RAINCHECK. It entitles you to the same item at the same special price the following week. Or if you wish we'll give you a comparable item at the same special price.

GUARANTEE
A&P offers an unconditional customer satisfaction guarantee. No matter what it is, no matter who makes it, if A&P sells it, A&P guarantees it.

Low Everyday
DISCOUNT PRICES
Plus Weekly "ACTION PRICED" Specials

You Just Can't Beat A&P WEO Meat!

Family Favourites Great on a Grill!
COUNTRY STYLE Pork Ribs lb $1.08
NEW ZEALAND, FROZEN, LOIN Lamb Steaks lb $1.28
SX BRAND Wieners 3-lb PKG $3.99 1-lb pkg 68¢
SUPER RIGHT QUALITY, STORE PACK, MAKE Wieners lb 68¢
SHOPPY BRAND ALL Beef Wieners 1-lb vac pac 88¢

FROZEN, TRAY PAC, CUT UP Boiling Fowl lb 48¢
SLICED, FROZEN Beef Liver lb 88¢
ROBIN BRAND, STORE PACK Sausage BEEF & PORK lb 88¢
Swift Premium Bread, Rice and Fry, Pork Sausage Meat 1-lb roll 63¢
MAPLE LEAF BRAND, 8 VARIETIES, SLICED Cooked Meats 12-OZ VAC PAC 68¢
SHOPSY BRAND, COLE SLAW ON Potato Salad 24-oz carton 74¢
SX BRAND, NIAGARA COIL Polish Sausage lb 88¢
SX BRAND, BY THE PIECE Niagara Bologna lb 54¢

Frozen Meat & Seafoods
FROZEN Chicken Legs 5-lb box $3.89
FROZEN Chicken Breasts 5-LB BOX $4.49
HIGHLINER BRAND, FROZEN Surfburgers 16-oz pkg 99¢
SX BRAND, FROZEN Hamburg PATTIES 2-lb box $1.98
TREASURE ISLAND BRAND, FROZEN Shrimp Piece 16-oz pkg $1.39
TREASURE ISLAND BRAND, FROZEN, ROUND Shrimp BREADED 16-oz pkg $2.09

A&P
ALL PRICES SHOWN IN THIS AD GUARANTEED EFFECTIVE THROUGH SATURDAY, JULY 29th, 1972.
WEO
WHERE ECONOMY ORIGINATES

Great on a Grill!
SUPER-RIGHT RED BRAND GRADE 'A'
BEEF STEAKS
RIBS, FOUR RIBS ONLY
Prime Rib Steaks
California Steaks
Cross Rib Steaks
$1.38 lb

Action Priced!!
PEPSI-COLA Teem $2.39 Save 54¢

Action Priced!
KLEENEX FACIAL TISSUE
GREEN, BLUE, LAVENDER, PINK, WHITE, YELLOW
3 BOXES OF 200 $1.00

Action Priced!
BLUE, GREEN, PINK, WHITE, YELLOW
DELSEY TISSUE
3 PKGS OF 2 ROLLS $1.00
Delsey

Action Priced!
JANE PARKER
ANGEL CAKE 43¢
LARGE SIZE CAKE

JANE PARKER, SLICED, WHITE, SANDWICH ("A Premium Quality Loaf") Reg 3—Save 39¢ BREAD 3 24-oz loaves 79¢
JANE PARKER, (ACTION PRICED) PIE APPLE-BLUEBERRY FULL 8-INCH 2-CRUST PIE 65¢
JANE PARKER (SAVE 4¢) Lemon Pie full 8-inch 24-oz pie 53¢
JANE PARKER, CHOCOLATE (SAVE 4¢) Brownies 13-oz foil tray 53¢
JANE PARKER, COFFEE CAKE (Reg 3—Save 17¢) Raisin Twist 2 14-oz cakes 89¢
JANE PARKER Chelsea Buns 16-oz pkg 59¢
JANE PARKER, ENGLISH (NOW SAVE 17¢) MUFFINS 3 pkgs of 6 $1.00
JANE PARKER, PLAIN, SUGAR (SAVE 4¢) Family Donuts pkg of 12 49¢
JANE PARKER, SLICED BREAD (ACTION PRICED) Pumpernickel 16-oz loaf 29¢
JANE PARKER, SLICED PLAIN OR SESAME (ACTION PRICED) Rye Bread 16-oz loaf 29¢
JANE PARKER Twin Rolls 3 pkg of 12 $1.00
JANE PARKER, BROWN 'N SERVE Bread pkg of two 8-oz loaves 39¢

DETERGENT IVORY LIQUID 32-FL-OZ plastic bottle 79¢
6-LB KING SIZE BOX CHEER DETERGENT (ACTION PRICED) $1.69
MIX OR MATCH — 10-FL OZ TINS YORK VEGETABLES (ACTION PRICED) 6/$1.00 4 VARIETIES
WITH PORK, TOMATO SAUCE (ACTION PRICED) LIBBY'S BEANS 4/$1.00

POST CEREAL (ACTION PRICED) Sugar Crisp 13-oz pkg 59¢
YORK, SMOOTH OR CRUNCHY (ACTION PRICED) Peanut Butter 16-oz jar 63¢
DISPOSABLE, DAYTIME Pamper Diapers PKG OF 20 $1.77
DISPOSABLE, WITH PROTECTION JAMS ST. WILLIAMS 9-oz jar 3/89¢
SOFT, ACUTE, BURDOCK Dr. Ballard's 24-OZ PKG 97¢ 72-oz pkg $1.85
DOUBLE BLEND, INSTANT COFFEE (ACTION PRICED) Chase & Sanborn 10-oz jar $1.99
KRAFT, JET WHITE Marshmallows 11-oz pkg 28¢
CARNATION CREAMER (ACTION PRICED) Coffee Mate 16-oz jar 97¢
GOLDENDALE Soft Margarine 1-lb tub 37¢
LIBBY'S (ACTION PRICED) Alpha-Getti 14-8-oz tin 4/$1.00
CHEF BOY-AR-DEE, BEEFARONI OR Spaghetti & MEAT BALLS 30-8-oz tin 79¢
CHEF BOY-AR-DEE Spaghetti SAUCE 22½-8-oz tin 59¢
CHEF BOY-AR-DEE, WITH CHEESE Pizza Mix 13½-oz 63¢

MINT, MINT, SPEARMINT Macleans TOOTHPASTE 100-ml tube 89¢
DEODORANT, REGULAR, UNSCENTED, POWDER Arrid EXTRA DRY 6-oz aerosol tin 99¢
PEARL DROP Tooth Polish 50-ml tube $1.27
REGULAR, DRY, OILY (BONUS PACK — 33% FREE) VO 5 Shampoo 14-oz btl $1.09
TREASURE Fabric Softener 138-FL-OZ PLASTIC BTL 97¢
AN A&P QUALITY PRODUCT Sail Cleanser 21.6-oz tin 27¢
PC GLYMAYE FREE, DETERGENT Engrime 5-lb box $1.09

CANADA No. 1 GRADE, ONTARIO GROWN, FRESH DAILY Lettuce 2 for 49¢
ONTARIO GROWN, GREEN OR WAX Beans lb 29¢
CANADA No. 1 GRADE, ONTARIO GROWN, LARGE SIZE Celery Stalks each 29¢

JELL-O, Vanilla, Chocolate, Butterscotch (ACTION PRICED) MINI PUDDINGS PKG OF 4 4-OZ TINS 49¢
YUKON CLUB, PLUS 11 OTHER FLAVOURS GINGER ALE 30-FL-OZ BTL 6/99¢ PLUS DEPOSIT

Milk Shakes ½ Pt. 4 per 49¢
Sliced, Fancy Quality, Frozen, A&P Strawberries 15-oz pkg 63¢
Fancy Quality, Frozen A&P Peas 2-lb pkg 59¢
Carnation, Frozen, Mash Brown Potatoes 2-lb pkg 3/89¢
Borden's Lemonade and Orange Drink 3 48-FL-OZ TINS Per $1.00
Borden's Milk ½ Pt. 4 per 49¢

½ PRICE SALE
BORDEN'S LITE LINE, CREAMED (SAVE 43¢) Cottage Cheese 2-lb carton 42¢
(SAVE 44¢) Elsie Popsicles pkg of 12 39¢
BORDEN'S (15¢ OFF DEAL) Ice Cream 3-pint plastic container 99¢

Showdown Delayed

Canada Square Financing Is Delayed by Hydro Probe

TORONTO (CP) — There have been difficulties financing the $96 million Ontario Hydro headquarters being built here because of a provincial inquiry into allegations of patronage in letting the contract.

George Faliaryan, lawyer for Gerhard Moog, head of Canada Square Corp. told a select legislature committee Tuesday that no bond purchase agreement has been executed.

"... and accordingly the financing for this particular project hasn't been put in the form in which it ordinarily would have been placed if it had not been for the intervention of this committee," said Mr. Finlayson.

Mr. Moog, who now is the main witness before the Inquiry, appears headed for a confrontation with the committee over the production of files relating to correspondence about financing the building his company is erecting.

The committee backed away from a confrontation over presentation of the documents Tuesday when it didn't ask for the files.

Although Mr. Moog previously had been served with Speaker's warrant demanding production of the information, the committee opted to give Mr. Moog's lawyer a chance to delineate his objections to turning over the files.

"The moment of truth has yet not arrived," said Chairman John MacBath (PC—York West) at the close of Tuesday's session.

The issue appears to hinge on a trip made to Switzerland by Mr. Moog and his close friend Premier William Davis in August, 1971.

Mr. Moog testified that he discussed financing with a Zurich banker during the trip.

The premier had earlier told the committee that he was unaware of the discussion.

Although Mr. Finlayson previously had maintained that Swiss bankers were loath to have their business dealings made public, he described the banker as a former Swiss interested in a project in which Ontario Hydro would be a tenant.

In subsequent correspondence, Mr. Moog said he received a polite "no" from the Swiss bank.

Mr. Finlayson, told the committee that a letter of commitment was obtained from another financial institution but the deal for financing hadn't been closed.

Mr. Moog read a lengthy opening statement to the committee which outlined the proposed building's potential and said that the building could have been less expensive but that its quality would not have been so high.

The confrontation over the file of correspondence could climax today.

If Canada Square refuses to produce the file it could result in a contempt citation.

However, nobody, including Mr. MacBeth, is certain as to what disciplinary action can be taken.

Ministry of Health Blamed

No Plans to Handle Radiation Leaks

TORONTO (CP) — The Globe and Mail says that confidential papers of Ontario's environment ministry show the provincial government has no official plan to cope with possible major radiation leaks beyond the site of Pickering nuclear generating station, east of Toronto.

According to the papers, the provincial ministry of health is to blame, says the newspaper.

The situation is described in reports written by W. L. Dick, a special projects engineer with the environment ministry's industrial wastes branch.

Mr. Dick wrote:

"In December, 1970, the ministry of health was assigned the responsibility of developing an off-site contingency plan for the Pickering G.S. (Generating Station).

"This plan was to be completed prior to the start-up of the first unit in February, 1971. The plan has not yet been prepared even though Pickering G.S. is now at full power."

Later, a senior emergency planner with the provincial government confirmed that while Ontario Hydro has an emergency plan to cope with a radiation leak within the bounds of the Pickering site, no agreed plan exists for areas beyond the site.

"Something could be patched together in a hurry," he said.

The papers say the federal government's Atomic Energy Control Board (AECB) has set radiation emission limits so low that Canada's embryonic nuclear power industry could be given a "license to pollute."

And the provincial environment ministry cannot dispute these limits because it lacks experts in radioactivity, the papers reveal.

Mr. Dick said in his reports that Ontario Hydro tries to limit radiation discharges to one per cent of the federal limits.

He wrote that the AECB leaves the monitoring of radiation discharges to the operator of nuclear plants, conducting no independent testing.

Off-site monitoring of radiation discharges have not been a priority of the federal or provincial governments, Mr. Dick wrote.

The papers also show the environment ministry is incapable of checking the environmental impact of Ontario Hydro's plans to build four new generating stations, expand three existing ones and also expand the Bruce heavy water manufacturing plant on Lake Huron.

The papers show that the Emergency Measures branch has recently become involved in the question of a safety plan if a radiation leak outside the Pickering plant.

Dr. Jan Muller, a radiation expert with the health ministry, said later all technical work on an emergency plan has been completed. Some administrative problems—who will do what—are outstanding, he said.

But Dr. G. J. Sloppe, chief of the health ministry's environmental health effects service, denied that his ministry is in charge of drawing up the emergency plan.

Safety Record

SMOOTH ROCK FALLS, Ont. (CP) — The bleached kraft pulp mill in this northeastern Ontario town, operated by the Abitibi Paper Co. Ltd., has achieved a safety record of one million consecutive manhours without a lost-time injury, a company spokesman said.

Approved OUTDOOR OUTLET KITS Easily Installed From $4.95

Winkle ELECTRIC LIMITED

324 PINNACLE ST. 962-3395

Under New Management

LEAVE THE LAUNDRY TO US!

Speedy Laundromat

99 STATION STREET BELLEVILLE

(Next to Kentucky Fried Chicken)

- Plenty of Free Parking
- Drop Off Service
- Friendly Attendant on Duty 8:30 - 5:30 p.m. Daily Monday to Saturday (Reasonable Rates)

Laundromat Hours: 8 a.m. to 9:30 p.m. Daily

IMPORTED ITEMS NOW AT REDUCED PRICES!

West Wind Boutique AT West Wind Motel

ACTINOLITE, ONT.

DIAL 613-478-3130

Afternoon Tea Served 1 p.m. to 4 p.m. — Open Every Weekend

CHARGEX AVAILABLE OPEN WEEKENDS

No. 7 Highway - 500 yards west of Junction 7 - 37 - 6 miles east of Kinloch. For the convenience of our customers we offer the advantages of Chargex credit.

BLACK'S MEAT MARKET LTD.

286 FRONT STREET — WHOLESALE PRICES

OPEN WEDNESDAY 'TIL 5.30 P.M.
THURSDAY & FRIDAY 'TIL 9.00 P.M.

BONELESS RUMP ROASTS .. 1.33 lb.

Short Rib Roasts lb. 88c | PRIME Rib Roasts lb. 1.05

BONELESS Full or Top Round STEAKS .. 1.48 lb.

BLADE STEAKS .. lb. 98c | BONELESS CHUCK STEAKS .. lb. 1.29

FRESH GROUND (OVER 3 LB. PAK) HAMBURG ..... lb. 89c | FRESH GROUND (OVER 3 LB. PAK) CHUCK ..... lb. 99c

SWIFT'S LAZY MAPLE HAMS SHANK OR BUTT PORTIONS lb. 1.19 | SWIFT'S PREMIUM Wieners .. lb. 79c

SWIFT'S 6-OZ. COOKED MEATS
- Mock Chicken
- Pickle and Pimento
- Bologna
- Mac & Cheese
- Dutch
- Garlic Bologna

pkg. 39¢

SWIFT'S LAZY MAPLE BACON ..... lb. 1.39 | SWIFT'S SANDWICH SPREAD CHUBS ..... lb. 43c

11 VARIETIES ½ GAL. ICE CREAM ..... 93c | TRY OUR STORE MADE CORNED BEEF .. lb. 1.19

Sides of Beef .. lb. 93c | Beef Kinds ..... lb. 99c

CUT — WRAPPED — FROZEN AND DELIVERED

family fair

We Dress Your Family in Style...FOR A WHOLE LOT LESS!

$ $ $

SEASONAL CLEARANCE

BOYS' 4-6X T-SHIRTS 2/$1
Washable nylon. Asst'd styles. OUR REG. LOW PRICE $76 & $96.

BOYS' 8-16 SHIRTS $1
Acrylic. Short sleeve. Assorted. OUR REG. LOW PRICE $1.88

BOYS' 8-16 SHIRTS $1
Cotton/polyester. Solids or checks. OUR REG. LOW PRICE $1.33 & $1.97

SALE SAVINGS!

BOYS' SHORTS NAVY DENIM CUTOFFS $1
OUR REG. LOW PRICE $2.27

BOYS' 4-6X PAJAMAS $1
Perma-Press cotton. Asst'd Prints. OUR REG. LOW PRICE $1.72

BOYS' 3-6X SHORTS $1
Asst'd cottons and nylon knits. OUR REG. LOW PRICE $1.44

SALE NOW ON!
All items not available in all stores

LADIES' S, M, L BODY SHIRTS 2/$3
SNAP CRAWNY STYLES & COLOURS.
OUR REG. LOW PRICE $2.99

LADIES' SHAWLS & STOLES 2/$3
Crochet-look. Acrylic.
OUR REG. LOW PRICE $2.88

MEN'S KNIT SHIRTS, S-XL $2
ACRYLIC KNIT. ASST'D STYLES & COLOURS.
OUR REG. LOW PRICE $3.00

MEN'S KNIT SHIRTS $3
Short sleeve - polyester and cotton. REG. 3.99

GIRLS' 4-6X SHORT SETS 2/$3
Nylon knit. Asst'd colours.
OUR REG. LOW PRICE $1.87 & $1.99

GIRLS' 4-6X PANTS $1
Washable. Asst'd colours.
OUR REG. LOW PRICE $1.99 & $2.99

GIRLS' 3-6X T-SHIRTS 2/$1
Many styles. Broken sizes.
OUR REG. LOW PRICE $76 to $1.99

GIRLS' 7-14 TOPS $1
Shirts, Body shirts, T-Shirts etc.
OUR REG. LOW PRICE TO $2.77

GIRLS' 8-14 SWEATERS $2
Acrylic knit. Short Sleeve.
OUR REG. LOW PRICE TO $4.57

GIRLS' 8-14 SWIMSUITS $2
1 & 2-pc. styles. Stretch fabrics.
OUR REG. LOW PRICE TO $3.66

GIRLS' 7-14 PANTS $2
Variety of styles & colours.
OUR REG. LOW PRICE TO $5.66

GIRLS' 3-6X DRESSES $2
2 pc. sets. Many styles & colours.
OUR REG. LOW PRICE $2.44 TO $3.99

LADIES' S, M, L PULLOVERS $2
Acrylic. 100's of styles.
OUR REG. LOW PRICE TO $5.44

ALL BEST BUYS!

LADIES' 12-20 JAMAICA SHORTS $2
Polyester knit. White or navy.
OUR REG. LOW PRICE $2.88

LADIES' S, M, L PANT TOPS $2
Polyester, nylon. Asst'd prints.
OUR REG. LOW PRICE $2.44 TO $3.77

LADIES' S, M, L SLEEPWEAR $2
Nylon, Forrel/Cotton. Many styles.
OUR REG. LOW PRICE TO $4.66

LADIES' VINYL HANDBAGS $2
Various styles and sizes.

LADIES' 7-15, 10-18 PANTS $3
Knits & wovens. Solids & prints.
OUR REG. LOW PRICE $7.88 to $11.88

LADIES' S, M, L PANT SUITS $6
Print tops & solid pants.
OUR REG. LOW PRICE $9.44

MEN'S 32-42 SAFARI COAT $6
Polyester/Cotton. 2 pockets. Belt.
OUR REG. LOW PRICE $9.99

MEN'S 30-42 SAFARI COATS $9
Canadian made. Choice of Fabrics.
OUR REG. LOW PRICE $17.88

5 Big Days Left to Save!

25% OFF Jetliner the fashion luggage

ELITE 69 SERIES

SAVE FROM 6.24 TO 14.99

- Expanded vinyl with Ada panels of fully printed nylon pure polyurethane wheels
- Top-quality Cordura & Cycle-Grid nylon fabrics over PE plastic foam
- Soft to the touch look with corded handle, reinforced to carry. Extremely strong
- 6 fashion colors for men and women
- Luxurious Quarter suits interior for women, masculine tan plaid for men
- Smart and wearable 3 or 5 compartment models (optional)

Jetliner FIBRE-O series

Style	Sale	Description	Price	Reduced	Saving
69-16	16-0001	16" Tote-n-Roll Shoulder Bag	29.95	22.46	7.49
69-16	16-0002	16" Tote-n-Fit Shoulder Bag	29.95	22.46	7.49
69-20	20-0001	20" Portable	39.95	29.96	9.99
69-22	22-0001	22" Portable	42.95	32.21	10.74
69-26	26-0001	26" Portable	44.95	33.71	11.24
69-22	22-0002	22" Clothier	49.95	37.46	12.49
69-26	26-0002	26" Clothier	52.95	39.71	13.24
69-30	30-0001	30" Clothier	56.95	44.96	11.99
69-28	28-0001	28" Wardrobe Mini-Lit	54.95	41.21	13.74

— OPEN ALL DAY WEDNESDAY —

LESLIE'S SHOE STORE LTD.

255 FRONT ST. BELLEVILLE

CASH CHARGEX or LAY-AWAY 15% OFF

family fair DIVISION OF DYLEX LIMITED

BELLEVILLE PLAZA

OPEN THURS. AND FRI. NIGHTS 'TIL 9:00 P.M.

OUR NEW FALL OUTERWEAR for men, women, girls, boys, infants.

Woolworth in TRENTON

FURNITURE FAIR

PLATFORM ROCKER

38.88

Quality Canadian craftsmanship . . . priced for the budget-minded shopper! Platform rocker is styled with durable fabric upholstered body and accented with long-wearing vinyl head-rest, heel guard and padded arm rests. Sturdily constructed for total comfort and relaxation. Limited quantity.

3-PIECE KITCHEN SETS

28.88

Marble-like Arborite table top with 2 drop leafs. Set has luxurious reinforced vinyl seats and backs. Asst. bright floral colors. 24x20x36".

TALORED "MAXIM" DRAPES

Add a little color to your room! Durable Viscose/Acetate Drapes in 'Medallion' design. Gold, Green or Purple. (Limited quantity).

48x84"	11.93 PR.
72x84"	15.93 PR.
96x84"	23.93 PR.
114x95"	38.93 PR.

TAILORED "MONIQUE" DRAPES

A finishing touch to any room! 100% knitted Acrylic drapes in open weave fishnet design. Gold, Tangerine, Ecru, or Red.

45x63"	5.67 PR.
45x81"	6.67 PR.
45x95"	7.67 PR.

2-PIECE CHESTERFIELD SUITE

Finished in a cut velvet floral pattern in Green and White. (Limited Quantity).

Not as illustrated.

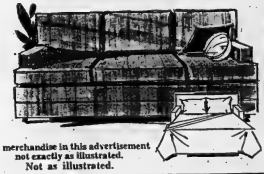

159.88

All merchandise in this advertisement not exactly as illustrated.
Not as illustrated.

MADE IN CANADA

All merchandise in this advertisement not exactly as illustrated.

2-PIECE CHESTERFIELD SUITE

Finished in brush cut velvet in a floral pattern, colors gold and white, limited quantity.

259.

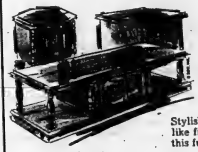

3-PIECE COFFEE & LAMP TABLE SET

Stylish set designed with durable Arborite top in Walnut-like finish. 2 Step Tables and 42" Coffee Table complete this furniture set.

All merchandise in this advertisement not exactly as illustrated.

Complete 29.95

'CAREFREE' NYLON AREA RUG

Feature value! Area rug designed with durable foam backing. Available in colorful contemporary tweed pattern designs. Avocado, Blue/Green, Gold, Red or Blue/Blue.

39.00

SPACESAVER FOR EXTRA BED SPACE!

A Furniture Fair Feature Value!

Sturdy spacesaver opens out to sleep 2 people comfortably. Perfect for your recreation room or Summer cottage! Available in a colorful variety of fabrics.

54.88

MADE IN CANADA

Woolco CHARGEX

Woolworth's Charge it

USE THESE CARDS IN WOOLWORTH STORES ACROSS CANADA

FLQ Cases Still Before Courts

MONTREAL (CP) — What is the record of arrests, charges and prosecutions in connection with the 1970 kidnap-murder crisis perpetrated by the Front de Liberation du Quebec?

Nearly three years after the events of the October crisis, the story is still unfolding in Montreal courtrooms, with the end not yet in sight.

The defence served notice of appeal in the case of Jacques Rose, now awaiting sentence following conviction on a charge of complicity after the fact of kidnapping in the case of Pierre Laporte, the Quebec Labor minister who was slain in captivity Oct. 17, 1970.

Prosecutor Fernand Cote told a reporter the outcomes of other appeals also are pending. Inspector Jean Coutellier, chief of the Quebec Provincial Police security service, recalled in an interview that 62 of the 463 persons arrested in the crisis were eventually charged, the majority having been released without any charges being laid. An independent jally indicated fewer than 30 convictions.

Jacques Rose was one of four young men arrested in an underground hideway Dec. 4, 1971, and charged with the murder and kidnapping of Pierre Laporte. The first of the four to escape conviction on both the major counts, he was convicted on the lesser charge of accessory in his fourth trial.

His older brother, Paul Rose, former teacher, was sentenced March 14, 1971, to life for the murder of Laporte. On Nov. 30, 1971, he was given another life sentence for his part in the kidnapping.

Francis Simard, given a life term for murder May 30, 1971, also was charged with kidnapping but has not been brought to trial on that charge.

Bernard Lortie was sentenced to 20 years in jail Nov. 23, 1971, after being found guilty of complicity in the Laporte kidnapping. The Crown has not proceeded against him with a charge of murder.

SWIMWEAR — SPORTSWEAR

SIZES 6 TO 18

1/3 OFF

SUMMER DRESSES

SIZES 6 TO 20 - 14½ TO 20½

40% OFF

McWalli house of vogue

254 front st. belleville

Miss Style Auckie Saaft Deja Brodkin Anne Klein Sportscraft

MIRACLE MART PHARMACY

Operated by Oak Pharmacies Ltd.

10 DAY BONUS BUYS

Take Advantage of these Extra Low-Priced Bonus Buys... Effective from July 25th to August 4th

Miracle Mart Pharmacy is a Parcost Participating Pharmacy

Maalox Plus Antacid

Bonus Buy 1.19 each

- Non-constipating antacid
- 12 oz. suspension or 50 tablets

Actifed Syrup, Tablets

Bonus Buy 79¢ each

- For relief of colds
- 4 oz. syrup or 24 tablets

Caladryl Lotion

Bonus Buy 99¢ each

- Relief of itching from sunburn, insect bites
- 6 oz.

Parametes

Bonus Buy 2.69 each

- Multiple vitamins
- 125 tablets

Tinactin

Bonus Buy 1.39 each

- For treatment of athlete's foot
- 40 gm powder or 15 gm. cream

Dimetapp Elixir

BONUS BUY 79¢

- Effective, long-lasting relief of nasal congestion
- 4 oz. or 12 Extentabs

MIRACLE MART PHARMACY CONVENIENTLY LOCATED INSIDE YOUR MIRACLE MART STORE

QUINTE MALL

Joan Fielden, Dominion's home economist/consultant discusses

The Nutrients

How much nutrition do you need and where do you find it?

Shopping's easy, right! You buy meat in the meat department and fruit and vegetables at the produce counter. But what do you buy if you want to be sure your family's receiving their daily requirements of Niacin, Calcium or Iron? How much fish should you serve in a week? How much milk should you drink? What vitamin helps maintain healthy gums, and what foods do you look for to supply it?

Questions like these are answered by Joan Fielden, Dominion's home economist/consultant.

Free this week - Guide #6

In her sixth guide Joan discusses The Nutrients: "Where do you find them in the store?" You'll also find helpful advice on buying and storing as well as a table that gives maximum time limits for maximum nutrition in the foods you freeze.

Available Free at our checkout counters.

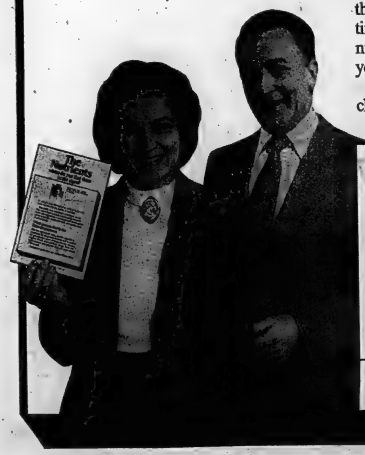

Truly Canadian

EVERYDAY Deep Discount Prices

DOMINION STORES LIMITED

There are plenty of reasons to shop at Dominion

QUALITY

is just one of them!

Besides EVERYDAY DEEP DISCOUNT PRICES more Canadians shop Dominion than at any other store—mainly because of the meat...plus quality, variety, and friendly courtesy.

Isn't it time you benefit from the finest 'Total Store' facilities in the country? Compare! This week!

It's Mainly Because of the Meat!

DOMINION "QUALITY SELECTED" STEER BEEF

Naturally Aged, Government Inspected

FROZEN, WHOLE, CUT UP
BOILING FOWL lb. 48¢

FROZEN, UTILITY GRADE, EVISCERATED
CHICKENS (FOR ROASTING) lb. 49¢

FROZEN, UTILITY GRADE, EVISCERATED
TURKEYS (FOR BARBECUE) lb. 58¢

MEATY
SHORT RIB ROAST lb. 88¢

Smoked - Cooked - Part Skinned Shank End - lb.
HAMS 79c

Blade Bone Removed - lb.
BLADE ROAST 98c

Dare's Mini Flavored, Var. Pack
Cottage Roll 1.14

Breaded - lb.
Veal Steakettes 88c

Frozen - 10 lb. box - lb.
Chicken Legs 66c

Schneider's Tasty - 12 oz. pkg.
BOLOGNA 88c

Schneider's Red Hot & Dutch Treat - 1 lb. pkg.
WIENERS 79c

Fearman's Mary Miles Picnic Pack 4-lb. box
WIENERS 2.78

Fearman's - by the piece - lb.
BOLOGNA 46c

Schneider's Kitchen and Maid Sizzler 1 lb. pkg.
SAUSAGE 88c

Swift's Oven Roasting - lb.
CORNED BEEF 1.34

Dominion's Own - lb.
Soya Burger 79c

Frozen Skinless Cello Pack - lb.
Haddock Fillets 1.28

Schneider's Table Ready - 6 oz. pkgs.
Cooked Meats 41c

Schneider's, Ideal for Picnic Snacks 4-oz. pkg.
Cooked Ham 78c

Universal Dakota 8 Rack Back to Back
Pizza Pies 2 for 98c

Bittner's Smoked Pork - lb.
SHOULDERS 89c

Bittner's - Breakfast - lb.
SAUSAGE 98c

Bittner's - 4 oz. pkg.
CRACKLET SAUSAGE
SLICE SALAMI SAUSAGE
THURINGER SAUSAGE
BRAUNSCHWEIGER SAUSAGE
Schneider's - 1 lb. pkg.
Skillet Strips 1.19

Schneider's - Beef's - 12 oz.
Headcheese 69c

Sleeper's All Beef - 1 lb. pkg.
WIENERS 96c

Sleeper's Old Vienna - 20 oz.
SALAMI 1.78

Sleeper's - 24 oz. cont.
Potato Salad 68c

Sleeper's - 24 oz. cont.
Cole Slaw 68c

Frozen Cello Pack - lb.
SOLE FILLETS 1.18

Frozen Cello Pack - Boston - lb.
BLUE FISH 64c

Silverbright - lb.
Salmon Steaks 1.38

Frozen New Zealand - lb.
LAMB LEGS 1.22

Frozen New Zealand - Loin - lb.
LAMB CHOPS 1.38

Frozen New Zealand - Shoulder - lb.
LAMB CHOPS 98c

Cooked - lb.
Cod Fish Cakes 58c

Cooked, Breaded - lb.
Lake Smelts 58c

DEEP DISCOUNT PRICES!

Dole - 48 fl. oz. tin
Pineapple Juice 35c

Twinkle - White - Chocolate Coconut Marshmallow Creme or Brad - 12 oz. pkg.
MUFFIN MIX 27c

Delmonte - Fancy - 11 fl. oz. Tin
Fruit Cocktail 39c

Asst'd. Varieties - Peak Frean - 7.2 oz. pkg.
BISCUITS 27c

Asst'd. Colors - Decor - 4 roll pkg.
TISSUE 53c

Asst'd. Colors - 2 roll pkg.
Royale Towels 49c

Kraft - Pack - 9 fl. oz. jar
Strawberry Jam 46c

Powdered Detergent - 42 oz. pkg.
SUNLIGHT 89c

Heinz - Cooked - 10 fl. oz. tin
Spaghetti 27c

Red Top - 15 oz. tin
DOG FOOD 9c

Aylmer Fancy - Whole - 14 fl. oz. tin
Rosebud Beets 21c

Richmalls - pkg. of 12
SCONE ROLLS 33c

Frozen - York Fancy - 12 oz. pkg.
Corn Kernels 63c

Richmalls - Orange Pekoe - pkg. of 40
TEA BAGS 64c

Frozen - Dominion Pink or White Concentrated - 12½ oz. tin
LEMONADE 21c

Domino - 8 oz. jar
Instant Coffee 1.23

Minute Maid - Frozen Concentrate - 12½ oz. tin
ORANGE JUICE 52c

All Purpose Cotton - 1 lb. bag
Maxwell House 93c

Blue Banner - Colored - 2 - 8 oz. tubs
Soft Margarine 49c

Richmalls - 16 oz. jar
Coffee Creamer 81c

Jacob's - Assd'd. Varieties - 8 oz. pkg.
BISCUIT BARS 35c

All Flavors - Zip Top Tin
Crowd Pric - 10 fl. oz. tin
SOFT DRINKS 10c

Colonial - 2 lb. pkg. - Chocolate Chip
COOKIES 97c

16 Flavors - 14 oz. pkg.
KOOL AID 5c

Cassatta - 11 oz. Pkg. - White
Marshmallows 26c

Orange Flavor - 7½ oz. env.
Zesty Crystals 10c

Gymach Aqua Stick - pkg. of 12 Frozen
Popsicles 35c

Prices - Beef - Cereal or Chicken - 8 oz. pkg.
DOG FOOD 19c

Sani's - 16 oz. pkg.
Cheese Twists 77c

Quilted - Ideal for Freezer - pkg. of 50
Utility Bags 59c

PBI - Reconstituted - 48 fl. oz. btl.
APPLE JUICE 49c

Domino - 100 ft. pkg.
WAX PAPER 36c

E. D. Smith - Pour or - 32 fl. oz. btl.
Apricot Nectar 59c

Jelly - Liquid - 2 in 24 fl. oz. cont. Liquid
Detergent 79c

E. D. Smith - 12 fl. oz. btl.
Tomato Ketchup 37c

Domino Dixo - 64 oz. pkg. Powder
Detergent 99c

A Varieties - Kraft - 12 fl. oz. jar
Barbecue Sauce 49c

Domino - 120 fl. oz. cont. Liquid
Liquid Bleach 65c

Crosswells Ready Cut - Macaroni or 14 oz. pkg.
Long Spaghetti 23c

Proprietor Cle - Regular Bar - pkg. of 3
LUX SOAP 39c

Carnation - 12 fl. oz. Tin
SALAD OLIVES 39c

Cosmy Cellulose - pkg. of 36
DIAPERS 1.77

Club House - Sloppy Joe - Meat Loaf Gravy Mix or Brown - 1.2 oz. env.
GRAVY MIX 24c

Spray Power Pack - 2 oz. Aerosol cont.
DEODORANT 1.29

Salads - Bean Trio or - 12 fl. oz. jar
Vegetable Salad 48c

Fruit Salts - 7 oz. btl.
ENO 97c

Domino - 19 fl. oz. Tin
BABY CARROTS 19c

McLaren, Prunesweet or Spoonsweet 20 oz. Tube
Toothpaste 61c

Chicken of the Sea - 6.5 oz. Tin Chunk Light
TUNA 52c

Lady Fairlie Regular - Reg - Dry - Oily - Lemon - Cream Rinse - 12 fl. oz. btl.
SHAMPOO 62c

Nabisco - Cereal - 8 oz. pkg.
SHREDDIES 38c

Lemon Lotion - 11.7 fl. oz. btl. Purpose
Hand Lotion 1.49

THIS WEEK'S
Discount Bargains

HOSTESS — 10-OZ. PLAIN
POTATO CHIPS
49¢

REFRESHING REGULAR — 26 FL. OZ. NRB
SEVEN-UP
19¢

5 VARIETIES — HOLLANDIA — DUTCH STYLE 9-OZ. PKG.
BISCUITS
25¢

CITRUS CROWN — UNSWEETENED — FROM CONCENTRATE — 48 FL. OZ. TIN
GRAPEFRUIT JUICE
37¢

PRODUCE OF U.S.A.
Watermelon 97¢

FRESH FROM THE TROPICS
DELMONTE BRAND
BANANAS 13¢ lb.

— BELLEVILLE PLAZA —

VALUES EFFECTIVE UNTIL CLOSING TIME, TUESDAY, JULY 31st

We reserve the right to limit quantities.

WE REDEEM ALL FOOD COUPONS

Truly Canadian

EVERYDAY
Deep Discount Prices

DOMINION STORES LIMITED

Loblaws

Loblaws put their weekly specials right up front. Why hide the best values in town?

Loblaws Kitchen Pride apple pie 39¢

CANADA GRADE A BEEF boneless round steak full slice lb. 1.55

Weston's chelsea buns 49¢

aluminum folding lawn chairs 2-6.99 while they last

Ragu spaghetti sauce 29¢ plain, meat, mushroom

Kellogg's corn flakes 44¢

Maxwell House instant coffee $1.29

Tetley's tea bags 77¢

Catelli spaghetti 3-1.00

FRESH "COUNTRY CUT" fryer parts LB. 59¢ (3 THIGHS/LEGS WITH RIBS, 2 HALF BREASTS WITH RIBS, 2 WINGS, 1 BACK) 4 PCS.

CANADA GRADE A BEEF family steak THICK CUT, FROM THE HIP LB. 1.75

CANADA GRADE A BEEF BONELESS oven roasts BOTTOM ROUND LB. 1.58

SCHNEIDERS WIENERS red hots 1 LB. PKG. 84¢

SCHNEIDERS MINI SIZZLERS sausage 1 LB. PKG. 89¢

SCHNEIDERS cooked meats LIVER & BACON, BRAUNSCHWEIGER OR SANDWICH SPREAD ROLLS 8 OZ. EACH 48¢

SX BRAND FAMILY PAK SLICED cooked meats or mock chicken loaf 1 LB. PKG. EACH 88¢

SX BRAND RINDLESS side bacon 1 LB. PKG. 1.19

CANADA GRADE A BEEF chuck steaks BLADE CUT LB. 1.08

CANADA GRADE A BEEF cube steaks FAMILY PAC LB. 1.79

IMPORTED NEW ZEALAND lamb shoulder steaks LB. 98¢

MARY MILES BRAND skinless wieners 2 LB. PKG. 1.36

SX NIAGARA BRAND choice bologna BY THE PIECE LB. 48¢

Tide laundry detergent $1.69

Armour Star beef stew 59¢

Clark's beans with pork 29¢ and tomato sauce

Bick's relishes 3-89¢ garden salad, cu-bits diced, B.B.Q. hamburger or hot dog

CANADA GRADE A BEEF boneless chuck roasts BLADE CUT lb. 1.25

Jaffa citrus juice 39¢ unsweetened from concentrate, grapefruit or orange

Bright's fancy tomato juice 35¢

Babies Only Please bathroom tissue 3-1.00

PRODUCE OF U.S.A.! NO. 1 GRADE! SALMON FLESH! cantaloupes JUMBO SIZE 23 2 FOR 88¢

ONTARIO GROWN! NO. 1 GRADE! LONG GREEN SLICES! cucumbers 2 FOR 29¢

FROM SOUTH AFRICA! SWEET EATING! navel oranges SIZE 112's DOZEN 77¢

ONTARIO GROWN! NO. 1 GRADE! NEW CROP! celery stalks SIZE 30's EACH 29¢

Airwick solid air freshner 69¢

Banquet dinners 2-89¢ meat loaf, chicken, turkey or salisbury steak frozen

Fresenvale fancy french fries frozen 44¢ straight cut or crinkle cut

Old South grapefruit juice 39¢ frozen unsweetened from concentrate

Seafest creamed cottage cheese 69¢ plain prepriced 79¢

Cudney fancy applesauce FOR 81.00

Hostess holiday assortment biscuits 69¢

Parkerhouse soft margarine 43¢

PRICES EFFECTIVE JULY 25 TO JULY 31 EXCEPT PRODUCE & BAKERY PRICES EFFECTIVE JULY 25 TO JULY 28. BELLEVILLE ONLY

DEMPSTER'S Onion Rolls 8 S PKG. 45¢

MOTHER PARKER'S All Purpose Coffee 1 LB. BAG 85¢

RAIN BARREL PREPRICED $1.59 Fabric Softener 64 FL. OZ. BOTTLE 1.19

UNDERWOOD DEVILED Ham Spread 4½ OZ. TIN 49¢

HOSTESS SPANISH OR BLANCHED Salted Peanuts 16 OZ. CELLO BAGS 2 89¢

PUSS 'N BOOTS CHICKEN, LIVER, BEEF OR TUNA Flavour Morsels 6 OZ. PKG. 33¢

TODDLER Flushabyes Diapers 60'S PKG. 2.19

BLUE BONNET Margarine 2 LB. PKG. 59¢

STRAWBERRY OR RASPBERRY frozen McCain Shortcake 2 LB. PKG. 97¢

CHOCOLATE CHIP, PEANUT CHIP McCormick's Cookies 13 OZ. BAG 44¢

CHEF BOY-AR-DEE Cheese Pizza 13½ OZ. PKG. 57¢

LOBLAW Briquets 10 LB. BAG 84¢

CUDNEY CHOICE HALVES Bartlett Pears 19 FL. OZ. TIN 39¢

WELCHADE Grape Drink 10 FL. OZ. 6 TIN SLEEVE 99¢

LADY PATRICIA SOFT, FIRM, EXTRA FIRM Hair Spray 15 OZ. AEROSOL TIN 77¢

Q-TIPS Cotton Swabs 90'S PKG. 39¢

WE RESERVE THE RIGHT TO LIMIT QUANTITIES.

Loblaws Stores Located at 169 Pinnacle St. and 290 Front St.

BUY FOR LESS
At BOOTH'S
LOW OVERHEAD
WAREHOUSE STORE

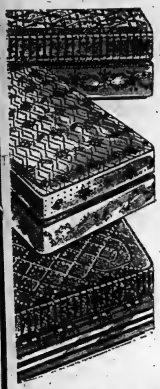

–39"
–48"
–54"
AND
–QUEEN
FROM
49.95
TO
249.95

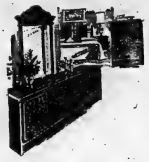

Sturdy hardwood frames, handrubbed finishes and intricate wood working make this the perfect suite for you.
279.95

Sheer simplicity of design complements the flawless finish of this suite.
269.95

ADMIRAL

Not a two door side by side refrigerator but a three door side by side. Completely frost free, with 18 cu. ft. of storage space. Separate freezer compartment for ice and a separate compartment for frozen foods.
569.95

ADMIRAL

194.95
Complete with automatic, timed oven, plug in surface elements and storage drawer.

FROST FREE

End the drudgery of defrosting your refrigerator because this model does it continually for you.
299.95

Sturdy maple beds complete with quilted top mattress and box spring. **99.95**

SOFA AND CHAIR
Tuxedo styled rolled arms, sheepskin cushions and a rich velvet cover will make this sofa and matching chair an attractive addition to your living room.
299.95

SOFA AND CHAIR
Add Colonial warmth and charm to your living room or den with this sofa and matching chair.
269.95

Here's an economy suite for those on a tight budget. Complete with 4 chairs and table.
64.95

SOFA AND CHAIR
If distinction is what you're looking for then this French Provincial sofa and matching Chair will set your living room apart from others.
239.95

This Contemporary Dining Room Suites comes complete with Hutch, Buffet Table, 2 Side Chairs and 1 Arm Chair
649.95

Solid Maple Dining Room Table and 4 Matching Chairs will not only last for years but will provide beauty throughout these years.
176.95

Save up to ½ off on roll ends of twists, plushes, shags, Commercial, etc. All first quality.

Self stick 12"x12" 100% nylon tile. Simple to install. Assorted colors.
Only 50c ea. or
$4.50 sq. yd.

Name brand carpet of Acrilan 51% acrylic. Reg. price $11.95 sq. yd.
From Our Stock Only
$9.88 sq. yd.

Carved tip sheared carpet with cushioned back. Choice of colors.
Special $6.49 sq. yd.

No money down, low monthly payment. Free Delivery. No outside financing. Buy on Booth's own budget plan on approved credit or take 90 days to pay with no interest charges. Longer terms can be arranged if desired.

Some Items not exactly as Illustrated

BOOTH'S

ON THE MARKET SQUARE
Next To The Arena
Dial 968-5785
OPEN THURS. & FRI. NIGHTS 'TIL 9
– PARK FREE IN OUR LOT –

walkers

Max Factor
Large Size Sale
1/2 PRICE

A half price sale of large size Max Factor skin care products to save you a lot of money, to provide the special skin care required during the summer and to play an important part in your year-round beauty programme.

A

12 Oz. Astringent

A. Designed to remove pore-clogging residue. Refreshes, stimulates and tones.

Reg. 5.50

2.75

B

12 Oz. Skin Freshener

B. A refreshing lotion that imparts a fresh, cool feeling to the skin.

Reg. 5.50

2.75

C

Moisturizing Liquid Cleanser

C. 12 Oz. Moisturizes to soften and refresh parched skin. Leaves skin dewy soft.

Reg. 5.00

2.50

D

Moisture Essence Under Make-Up Lotion

D. 8 Oz. Quick absorbing, makes even dry skin feel silky soft, look smooth.

Reg. 7.00

3.50

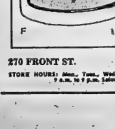

Moisture Essence Night Cream

E. 5.9 Oz. Light textured night cream, rich in penetrating beauty oils.

Reg. 8.00

4.00

4½ Oz. Dry Skin Cream

F. Lanolin-enriched, to keep dry skin smooth, soft and silky.

Reg. 5.50

2.75

walkers OPTION CHARGE ACCOUNT

CHARGEX

270 FRONT ST. DIAL 968-3751

STORE HOURS: Mon., Tues., Wed. 9 a.m. to 5:30 p.m. Thurs. & Fri. 9 a.m. to 9 p.m. Saturday 9 a.m. to 5:30 p.m.

walkers

PRE-INVENTORY CLEARANCE

Starts Tomorrow! 3 Big Days of Drastic Reductions in Every Department.

INFANTS' WEAR

INFANTS' **DRESSES** — Assortment of styles and colors. Broken sizes 12 to 20 Months. Reg. Values to 4.50 — **2.99**

INFANTS' **JACKETS** — Many styles both Boys and Girls. Sizes S.M.L.XL. Reg. Values to 4.00 — **2.99**

INFANTS' **WALKING SUITS** — Many assorted styles Broken sizes. Reg. Values to 8.00 — **5.00**

GIRLS' WEAR

LITTLE GIRLS' **SQUALL JACKETS** — Multi-print with Lined Hood. Sizes 4 to 6X — **2.49**

LITTLE GIRLS' **T-SHIRTS** — Assorted styles and colors. Sizes 4 to 6X. Reg. Values to 2.49 — **1.49**

GIRLS' **SHORTS SETS** — Solid shorts with Striped Top. Sizes 7 to 14. Reg. Values 5.00 — **3.99**

GIRLS' **T-SHIRTS** — Many styles to choose from. Sizes 8 to 14. Reg. Value 3.29 — **2.29**

GIRLS' **SLACKS** — Assortment of styles. Broken sizes 8 to 14. Reg. Values to 8.50 — **3.99**

GIRLS' **SHORTS** — Assortment of styles. Sizes 8 to 14. Reg. Values to 3.50 — **2.49**

LADIES' SPORTSWEAR & LINGERIE MAIN FLOOR

LADIES' **SWEATERS** — Many styles to choose from including Cardigans and Pullovers. Broken sizes — **1/3 to 1/2 Off**

LADIES' **SQUALL JACKETS** — Solid shades with contrasting trim and concealed hood. Sizes S.M.L.XL. Reg. Value 5.00 — **2.99**

LADIES' **Walking SHORTS** — Available in White and Navy. Sizes 8 to 16. Reg. Values to 5.00 — **2.99**

LADIES' **SLEEPWEAR** — Assortment of styles and colors. Sizes S.M.L. Reg. Values to 3.00 — **2.29**

LADIES' WEAR

LADIES' **Crimpknit SLIMS** — Available in Yellow and Navy with Cuff. Sizes 8 to 16. Reg. Values to 15.00 — **9.99**

LADIES' **SPORT DRESSES** — Many sleeveless styles. Assorted colors. Sizes 8 to 16. Reg. Values to 15.00 — **11.99**

LADIES' **SPORTSWEAR CLEARANCE** — Many items to choose from including Slims, Sleeveless Blouses, Sweaters and many others. Broken sizes. Reg. Values to 22.00 — **7.99**

LADIES' **2-pc. SWIM SUITS** — Famous maker plaid swim suits. Sizes 8 to 16. Reg. Values to 8.50 — **5.99**

LADIES' **PULL-ON CRIMP SHORTS** — Available in white and yellow. Sizes 8 to 16. Reg. Value 4.99 — **3.99**

LADIES' WEAR

LADIES' **ONE & TWO PIECE SWIM SUITS** — Many styles to choose from. Broken sizes 8 to 16. Reg. Values to 18.00 — **11.99**

LADIES' **Trench Coats** — Many styles and colors. Broken sizes. Reg. Values From 22.50 — **½ Price**

LADIES' **SLEEVELESS DRESS CLEARANCE** — Many summery prints and plains. Broken sizes 8 to 18. Reg. Values to 20.00 — **14.99**

LADIES' **COTTON SHIFTS** — Sleeveless styling with summery prints. Broken sizes. S.M.L. Reg. Value 6.00 — **4.99**

DOMESTICS

EXTRA LARGE **BEACH TOWELS** — Ideal for the young set. Reg. Value 2.98 — **1.99**

FABRICS

ACRYLIC PLAIDS — Many plaids to choose from. 60" Wide — **2.69** yd.

COTTON PRINTS — Many patterns to choose from. 36" Wide — **99¢** yd.

POLYESTER AND COTTON — Many patterns and stripes to choose from. 36" wide. Reg. 2.19 yd. — **1.49**

LADIES' ACCESSORIES

LADIES' **CANVAS BAGS** — Assortment of styles and colors. Reg. Values to 5.00 — **3.99**

LADIES' **VINYL BAGS** — Assorted styles and colors. Values to 7.00 — **4.99**

HAPPY HOPPERS — Many styles to choose from. Broken sizes 5 to 9. Reg. Values to 7.00 — **3.99**

BOYS' WEAR

LITTLE BOYS' **SQUALL JACKETS** — Solid colors with contrasting trim. Sizes 4 to 6X. Reg. Values to 3.50 — **1.99**

LITTLE BOYS' **T-SHIRTS** — Many styles to choose from. Sizes 2 to 3x, 4 to 6x. Reg. Values to 2.75 — **1.99**

LITTLE BOYS' **SHORTS** — Assortment of styles. Sizes 2 to 3x, 4 to 6x. Reg. Values to 2.79 — **1.99**

BOYS' **SWIM SUITS** — Many styles to choose from. Sizes 7 to 14. Reg. Values to 5.50 — **2.49**

BOYS' **Walking SHORTS** — Many styles to choose from. Sizes 7 to 14. Reg. Values to 4.50 — **2.99**

BOYS' **JACKETS** — Western and Jean styles. Sizes 7 to 14. Reg. Values to 13.00 — **5.99**

BOYS' **T-SHIRTS** — Many styles to choose from. Sizes 7 to 14. Complete Stock — **25% OFF**

MEN'S WEAR

MEN'S **KNIT SHIRTS** — Many styles to choose from. Sizes S.M.L.XL. Reg. Values to 8.00 — **5.99**

MEN'S **Knit POLO SHIRTS** — Open weave and round neck styles. Sizes S.M.L. Reg. Values to 9.50 — **6.99**

MEN'S **Corduroy JACKETS** — 2 styles to choose from. Sizes 28 to 42. Reg. Values to 17.98 — **8.99**

YOUNG MEN'S **SPORTS COATS** — Many plaids to choose from. Sizes 36 to 44. Reg. Values to 20.00 — **12.99**

MEN'S **SWIM SUITS** — Stretch, nylon boxer style. Available in Brown and Blue. Sizes 30 to 46. Reg. Values to 6.00 — **4.49**

MEN'S RIVIERA **Walking SHORTS** — Many styles to choose from including Plaids and Plains. Sizes 30 to 42. Reg. Values to 11.95 — **7.99**

MEN'S **PLAID CASUALS** — Many plaids to choose from. With cuff. Sizes 28 to 38. Reg. Values to 11.00 — **7.99**

RIVIERA SLACKS — Available in Plaids or Plains. Sizes 30 to 40. Reg. Values to 19.95. Free Alterations — **2 for 19.95**

Men's Long and Short Sleeve **DRESS SHIRTS** — Many styles to choose from. Broken sizes 14½ to 17. Reg. Values to 10.00 — **3.99**

SUMMER FURNITURE

ARISTOCRAT **LAWN CHAIR** — 6 Web construction. Assorted colors. Reg. Value 6.98 — **5.49**

MATCHING CHAISETTE — Reg. 18.95 — **8.99**

2 Burner HIBACHI — Sturdy cast iron construction — **5.99**

RUGS

ONE-OF-A-KIND AREA RUGS

SAVE AT LEAST 50% OFF MANUFACTURER'S SUGGESTED LIST PRICE

1 Only 10'1"x12' Green Hardtwist 80.99

1 Only 12'x12' Red Carved 96.99

1 Only 12'x16'8" Orange Hardtwist 133.99

1 Only 11'3"x12' Light Green Hardtwist . 89.99

1 Only 11'11"x12' Green Hardtwist 95.99

1 Only 11'x12' Off White Hardtwist 87.99

SEE MANY MORE AREA RUGS AT FANTASTIC SAVINGS.

TOYS

ASSORTMENT OF **SUMMER TOYS** — Many items to choose from including Sets, Fishing Sets, etc. Reg. Values — **66¢**

BADMINTON AND TENNIS Equipment — Complete stock including 2 and 4 player sets. Also balls and racquets — **25% OFF**

walkers OPTION CHARGE ACCOUNT

207 FRONT ST. **DIAL 968-5751**

STORE HOURS:
Mon., Tues., Wed. ..... 9 a.m. to 5:30 p.m.
Thurs. & Fri. ..... 9 a.m. to 9 p.m.
Saturday ..... 9 a.m. to 5:30 p.m.

CHARGEX

The Intelligencer

BELLEVILLE, ONTARIO, WEDNESDAY, JULY 25, 1973

Cooperman Resignation Accepted by UCS Board

By AL ZABAS
Staff Reporter

At a hastily-called special meeting last night, the United Community Services board of directors accepted the resignation of executive director Isidore Cooperman.

Mr. Cooperman tendered his resignation for board consideration July 6 saying, "I think my usefulness has come to an end" as a result of a "vendetta" carried on by a "small group of determined people."

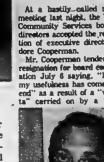

ISIDORE COOPERMAN

Acting UCS president, Wayne Wickson, said after the closed door meeting in St. Michael's rectory, Mr. Cooperman's resignation becomes effective August 31.

In a supplementary motion, Mr. Wickson said the board expressed not only its regrets, but even resentment at the sources and their alleged harassment directed toward Mr. Cooperman in his role as executive director.

Notice of meeting was delivered to board members either by hand or special delivery mail Friday, at which time no agenda was included. Implied topic of discussion was a "letter to the editor" which appeared in The Intelligencer last week. Original copies were included in each unsigned notice.

Penned by Citizens Bureau program director, William Hockley, the letter was critical of practices of the UCS board and Mr. Cooperman. In part, the letter called for lack of "secrecy" and "committee overkill".

Commenting after the meeting, Mr. Wickson said the letter "was the specific cause of the meeting. We discussed its implications but the general consensus was that it wasn't worth bothering with. The board didn't intend to do anything about it."

Purported reason for the meeting — Mr. Hockley's course from the UCS sponsored, federally-funded Citizens Bureau — was discussed but no action was taken, according to Mr. Wickson.

"One other decision was made. The board will initiate a search for Mr. Cooperman's replacement," said Mr. Wickson.

Rad Wrecked

A westend man who went outside to investigate a noise during the night found someone had pushed an iron bar through his grill and twisted the core of the radiator.

Garth Sharp, 99 Purdy St., told city police he saw an individual drive off on a moped cycle.

Damage to the radiator was $20. The incident took place shortly before 2 a.m.

Police Get Phony Five

City police Tuesday received a counterfeit $5 bill that had been deposited in the Toronto-Dominion Bank.

The bill, an old-style issue, bore the serial number S-X 2261210.

Picketers Call for of 'Empire'

Picketers carrying signs calling of an end to Cooperman's Empire" parade in front of St. Michael's Rectory on Church Street where the United Community Services board of directors held a special closed-door meeting last night. Spokesman Clarence Young (far left) stated the object of the protest was to initiate their disapproval of UCS executive director, Isidore Cooperman. UCS directors accepted the resignation Mr. Cooperman tendered for board consideration July 6.

Scrounging Is the Technique That Makes New Docks Possible

By HARRY MULBALL
Staff Reporter

Filling a crucial community need doesn't inevitably cost a fortune.

What you do, says Belleville city councillor Stu Meeks is scrounge.

Right now, Alderman Meeks is chauffeuring a prime example of his principle into reality — the city's Victoria Park dock installation which, he hopes, will ease pressure on the community's crammed leisure boat facilities — a need long felt in a city that is the biggest centre on the Bay of Quinte, a waterway now busier than ever with summer traffic.

To accommodate 40 boats, the new docks are being built on a $2,000 budget from city council, plus $1000 expected rentals. Had customary approaches been taken in its construction, the facility might well have cost seven times it much, believes Ald. Meeks.

"If we hadn't scrounged around for material — and without volunteer labor — the bill for the whole undertaking could have run as high as $20,000," he says.

What the project amounts to, is harnessing community goodwill to economically meet a community need — an approach espoused by the councillor when he ran for election last year.

At one candidates' meeting he called for more volunteer undertakings to ease demands on local governence and the municipal tax dollars.

The shortage of docking space for pleasure craft gave him a major opportunity to put his theory to the test. The problem is even more apparent this year, says the alderman whose business and recreation interests — boating enthusiast, skindiver, rescue-boat operator — keep him in constant contact with the waterfront.

Belleville, he says, is literally and figuratively "missing the boat" in not being able to offer boat facilities to touring yachtsmen and boatowners.

Almost every day in the present peak of summer holiday time, visiting craft turn away from the city for lack of docking space, says Ald. Meeks.

The chance to implement his plan for extra docks came in early June when city council granted the $2,000 to the Harbor Improvement Committee of which Ald. Meeks is chairman — to proceed with the proposal. Belleville parks board later approved the project.

Ald. Meeks meantime, already had been foraging community resources for the best prices on supplies.

One city heavy industry agreed to produce metal joists, another to drill the iron work ready for bolting — at a preferred prices.

The operator of a Hastings County lumber mill promised to furnish the needed lumber at what the councillor terms "bargain prices".

Right now he's seeking the best buy on scrapped steel drums to give the docks flotation.

Labor — a major cost factor — also has been volunteered.

But the councillor did not wait for help when the first supplies of lumber arrived to start construction this week.

He shifted supplies to the park, where his household is moored, and went to work himself. Absence of an electrical outlet for power tools was solved by a portable generator.

Plans are to build 10 finger docks in four 10-foot sections. The sections will be joined and the docks floated on the west bank of the Moira River for mooring.

Ald. Meeks said he hopes the installation will be completed in maybe two weeks, when the facility will start generating rental revenue.

The docks will be removed during the winter — a time when the councillor, and the Harbor Improvements Committee will be pondering an even more ambitious undertaking.

It's an addition that could facilitate another 280 boats. An application already has been submitted for senior government works schemes, but comment to help would still be needed.

He's confident that project can be as willingly accomplished as its prototype now under construction.

Group Surveying Authority Lands

The Moira River Conservation Authority's three major parks are now being surveyed and planning guidelines are being drawn up for their development.

The survey is being done under the Ontario government's SWEEP program by three students, Kevin Murray of Belleville, Steve Rivers of Tweed and Patricia Patterson of Stirling.

Parks surveyed are the Price Conservation Area at Actinolite, the O'Hara's Mill Conservation Area northwest of Madoc and Col. Rorecon Area east of Thomasburg.

The Price Area was surveyed during May and maps and preliminary plans have been submitted to the Moira River Conservation Authority and the Conservation Authorities Branch of the ministry of natural resources. The Price Area has the shafts of two abandon ed gold mines and the ruins of a 19th century hammermill which once produced tools and implements for the surrounding area.

The surveying of O'Hara's Mill Area has also been completed. Among suggested developments are a demonstration sugarbush, a blacksmith shop and extended nature trails.

The team is now working on Vanderwater Park, a 600-acre area with many different types of land. General recommendations f the team cal for extension of camping facilities and further development of summer and winter activities.

Shoppers Festival Welcome

By MARGARET HAYLOCK

The Picton Shoppers' Festival sponsored by the Picton Merchants' Association opened here last week to stimulate business and attract tourists.

The merchants' group is behind this three - day program organized to revive sidewalk sales and good old summertime bargains. The Prince Edward Chamber of Commerce has remained dormant in regard to summer store promotional projects for several years. In the effort to boost sales was a Centennial Year venture titled Loyalist Days. This program enjoyed several summer reruns but was cancelled about three years ago because of lack of participation.

The merchants' association has approximately 50 members in Picton and its shoppers' festival is geared to entertain summer visitors.

The festival opened Thursday with an auction sale and a tug-of-war between policemen and firemen. On Friday a bingo was held.

A street dance tonight will provide the climax for the three-day shoppers' spree and will be highlighted by a draw for a trip to Barbados, a television and a tape recorder.

The shoppers' festival is an by the majority of Main Street merchants. It indicates the businessman's recognition of the need for summer promotional programs to boost sales and drive traffic.

Although the chamber of commerce did not come forward with a scheme for the good old summertime, the Picton merchants' association has evolved to fill this need.

It's a long hot summer and activities such as the shoppers' festival offer a welcome break for tourists and local residents alike.

Children's Carnivals For MD Association

The Muscular Dystrophy Association of Canada has a novel way of raising money to finance its battle against the disease.

It is promoting outdoor summer carnivals organized by children in their own neighborhoods. Each year the number of carnivals increases, and children are now making sizeable contributions to the association.

One such carnival will be held at 11 a.m. July 31 at the 122A North Park St. home of Mrs. Carmel McArdle. Children organizing the carnival are Heather McArdle, Marilyn Meagher, Suzanne Peoples, Colleen Keith, Rachael McArdle, Eve McArdle, Leanne Keith, Nancy Enright, Barbara Enright and Christine Hagan.

Games to be featured are penny sale, penny pitch, pot ball, Canadian woodsmen, pie toss, marble shot and fortune telling.

Boyce Book Praised In Review

Hutton of Hastings, Gerald Boyce's widely acclaimed account of William Hutton and early settlement days in colonial Ontario, has received more praise.

The Canadian Historical Review, in its June issue, calls the book a "small mint of rich material" and comments it as being "of considerably more than local importance".

Published quarterly, the Review is the journal of the Canadian Historical Association, Canada's leading historical organization.

Hutton of Hastings appeared last year after Mr. Boyce, vice-principal of Moira Secondary School and president of Hastings County Historical Society, spent several years placing Hutton's letters in historical and biographical context. It was produced as a commemorative project by Hastings County Council.

The Review says it is Hutton's views upon the state of education and its need for reform that are of particular value since they appear to have had an effect on the thinking of Egerton Ryerson.

Also useful are Hutton's "daily comments" on the chromores of his new society, his explanations of his difficulties as a farmer and his reflections upon politics and policies as they affected him in Hastings County.

The review was written by G. H. Patterson of the University of Toronto.

Guess Who - - And What!

This couple's not being mysterious — just rehearsing theatre. Behind the paper bags are Debbie Anderson and Greg Hunter, players in Then, futuristic comedy. It's on four-night playbill of three comedies being staged by Theatre August and opening tonight at Pinnacle Playhouse.

Money Not the Object Of All Public Servants

In these inflationary times with ever-higher salaries and honorariums for people in public service, the frequent claim that good people can't be attracted to public life without making it financially attractive, doesn't get any support from at least one former Belleville alderman.

Benjamin Safe, of A. Safe and Sons Ltd., Station Street scrap metal dealers, with 14 years' public service to his credit, feels there are still enough public spirited Canadians willing to serve their municipality without an accompanying price tag.

Mr. Safe served as alderman on city council for four years in the "hungry" thirties — from 1933 to 1936 — and again from 1954 to 1956, but refused to accept any payment for his services.

Neither did he accept any service on the utilities commission or for a similar term on the local high school board.

"I don't agree that you can not get good people to serve on council unless you pay them a good salary," Mr. Safe says.

But at the same time t'h

$1,000 for Brighton

PICTON — Prince Edward County council has voted a donation of $1,000 to the village of Brighton to offset storm damage there earlier this month.

The donation will be matched dollar for dollar by the provincial government, which declared Brighton a disaster area following the July 13 windstorm that damaged public and private property. A relief fund opened in the village this week.

long - time Belleville businessman admits that he hasn't much support for the feeling that residents should be prepared to offer their services gratis.

"These days everyone seems to be out for the dollar," he says.

Although at the time he was still in his early 30s, during his term on council in the depression years of the mid-1930s Mr. Safe served as chairman of the city council welfare committee and later as chairman of the public works committee.

Mr. Safe was first elected at the age of 23 and claims to be the youngest alderman ever to serve the city.

Now in his early 60s, Mr. Safe is the only former council member living who served on the council in 1933, the first year which he served as alderman.

Program Postponed

TRENTON — Apple-bobbing has been introduced to the Olympic event list, at least for 200 Trenton children who will take part in the Junior Olympics Thursday at Trenton High School.

The Olympics originally were scheduled for Wednesday. But the threat of rain forced organizers to choo se Thursday.

The events begin on the high school's playing field at 9.30 a.m. and should continue until late afternoon.

The participants, aged 6-11 years, are all from town-operated playgrounds.

Drain Tenders Opened Today

At its next monthly meeting, Thurlow Township council will consider tenders submitted by Quinte area firms for construction of the municipal open drain approved by the Ontario Municipal Board this spring.

Tenders contending the contract will have been opened their tenders by noon today, said township clerk-treasurer, Clare Horton, this morning.

The drain originates in the third concession of Tyendinaga Township, runs approximately eight miles westerly before emptying into the Moira River at Consecon.

The installation of the drain is intended to improve the drainage of the area's low lying land during spring runoff.

Now It's Work

City councillor Stu Meeks — with helping hand from volunteer Brad DeMille — begins work on new docks for Victoria Park pleasure craft rendezvous. Community goodwill greatens reduce actual cost of project. groups are expected to greatly reduce actual cost of project.

National League Romps to 7-1 Win

Bench, Bonds, Davis Blast Away

KANSAS CITY (AP) — A roast beef sandwich sat untouched before Sparky Anderson's desk, but he hardly glanced at it. He found the taste of victory better.

"This is great satisfaction to me," said the manager after the National League team defeated the American League 7-1 Tuesday night in the 44th All-Star baseball game.

The messing was obvious, for the Cincinnati Reds' skipper had finally broken a personal

JOHNNY BENCH

losing streak against the other league. He had lost two World Series and the 1971 All-Star game prior to Tuesday night's overwhelming success.

"It was nervous before the game," said Anderson, "probably as nervous as the players. I really had butterflies."

But that uptight feeling vanished about the middle of the game, when the Nationals pulled away on home run power supplied by Johnny Bench, Bobby Bonds and Willie Davis.

"I was really thrilled with the way things were going," said the seven-layered Anderson. "I knew that we weren't going to have any trouble tonight."

For a brief moment, it appeared that Anderson's bad luck would continue against the American League. A double by Reggie Jackson followed by a single by Amos Otis gave the Americans a 1-0 lead in the second inning before a partisan crowd of 40,849 at Royals Stadium.

But then Anderson's own Reds helped produce the first four runs for the Nationals. Cincinnati's Pete Rose and Joe Morgan scored on singles by Cesar Cedeno and Bench also in the second.

The Reds' Bench smashed a long home run into the left field seats in the third and Morgan doubled and scored on Bonds' homer in the fifth. Davis finished the Nationals' long-ball attack with a two-run shot in the sixth.

Anderson said he was having too good a time to notice that his three Cincinnati players scored those game-breaking runs.

"It certainly helped to have Cincinnati players in there," said Anderson with a grin. "Those are three pretty good players, too."

Anderson found satisfaction too, in watching Bonds' performance. The San Francisco outfielder also got a double and was voted the game's most valuable player.

"Right now, he's baseball's most outstanding player," said Anderson, who had made a point of complimenting the player before the game. "When he hit his home run, I thanked him for backing me up."

Bonds' award, over the 385-foot mark in left centre, came off a slider on the outside part of the plate from California ace Bill Singer.

Like Anderson, American League manager Dick Williams of Oakland A's began his managing career with the old Toronto Maple Leafs of the International League. He had left a hospital bed after an appendicitis operation just last Thursday to manage in the game.

"I was feeling okay—until they started to bat," he said. "Then I felt a little pain.

"I got a little twinge when

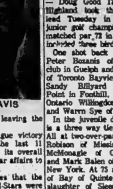

WILLIE DAVIS

those balls started leaving the park."

The National League victory was its 10th in the last 11 games and boosted its overall series edge in All-Star affairs to 26-18 with one tie.

"I guess it proves that the National League All-Stars were better than the American League All-Stars this year—and 16 of the last 21 years as well."

Stapleton Eyeing Mikita

CHICAGO (CP) — Pat Stapleton joined the World Hockey Association's Chicago Cougars Tuesday and announced his first job will be to convince Stan Mikita to join him.

"I'd love to have Stan with me and I hope we can talk him into joining us," said Stapleton who signed a five-year contract as Cougars' playing-coach.

The Cougars would not say what the contract was worth but unconfirmed reports put it at about $1 million, including a $150,000 signing bonus.

Stapleton thus became the second major star to to leave the National Hockey League Chicago Black Hawks for the WHA. Left winger Bobby Hull, who jumped to Winnipeg Jets last year, was the first.

Stapleton, 33, a veteran of eight seasons with the Black Hawks and a nine-time NHL all-star, replaces Marcel Pronovost as coach of the Cougars who finished last in the WHA West Division last season.

Pronovost, after a year remaining on his contract, will be offered another post in the Cougar organization.

Bill Wirtz, Black Hawks president, expressed surprise Tuesday that Stapleton had joined the Cougars before the NHL's Aug. 10 deadline on contract offers.

"Pat must have gotten a great offer to have closed the door in such a hurry," said Wirtz.

Stapleton said he had not personally talked with the Hawks concerning a new contract.

"I left that up to my agent, he said.

Canadian Indy Race Cancelled

TORONTO (CP) — Harvey Haden, president of Mosport Park racing circuit, said Tuesday he has cancelled the Canadian Indy road race scheduled for Aug. 5.

"We are faced with the unpleasant duty of cancelling the race," he said in a statement. "As of the entry deadline of Sunday midnight past we h a d received only seven entries.

"We feel the United Sates Auto Club (USAC) did not deliver the names of drivers and cars which we were led to believe we could have. . . .

"It is not the intention of ourselves . . . to attempt to deceive the public or media and therefore we have no choice other than to withdraw."

4 Swimmers Set Records

QUEBEC (CP) — Four Canadian records fell Tuesday at the Canadian intercollegiate championships, but one of the record-setters was not happy.

The Canadian Dolphins Swimming Club of Vancouver set a record in the women's 800-metre medley relay to cap off the evening which saw Marian Stuart establish a record in the women's 100-metre breaststroke, Brian Phillips splash to a record in the men's 100-metre freestyle and David Brummell set a standard in the men's 400-metre individual medley.

But the winners were the Dolphins' men in the 800-metre medley relay, Wendy Cook of Vancouver in the 100-metre freestyle, Peter Hrdlicka of Vernon, B.C., and a member of the Dolphins, in the 100-metre breaststroke and Leslie Cliff in the 400-metre individual medley.

The dissatisfied winner was Brummell, who had hoped for a better time than the 4:45.5 he registered.

The old record was 4:40.0 set by Edmonton's George Smith in 1969.

"It was shooting for a better time as I wasn't all that pleased in 1968 with what I did, even though it was a new record," Brummell said.

"I should be at least three to five seconds faster over-all. I need more training—that's all."

Miss Stuart, a 17-year-old junior college student from Pointe Claire, Que., splashed to a time of 1:16.1 in her win, eculpsing a record she set in the preliminary heats in the morning.

In the heat, she was timed in 1:17.3, three-tenth of a second faster than the record she set last year.

Phillips, a native of Winnipeg, snapped his old mark in the freestyle, covering the distance in 58.97 seconds. His previous record was 59.5 set in 1972.

The Dolphins' women's relay team was timed in 9:04.02 to better the old mark of 9:08.8 it held.

In the men's relay, the Dolphins were clocked in 8:51.1, well off the Canadian record.

Miss Cook was timed in 1:02.6 in the 100-metre freestyle and she was followed by Miss Cliff in 1:04.7.

Hrdlicka was timed in 1:08.3 in the 100-metre breaststroke.

Miss Cliff's time was 5:08.1 in the 400-metre individual medley, well off the record of 5:02.3 she holds.

John Vice One Stroke Off Pace

ST. CATHARINES, Ont. (CP) — Doug Good 17, of London Highland took the first-round lead Tuesday in the Ontario junior golf championship. Good matched par,72 in a round that included three birdies.

One shot back with 73s are Peter Bonanza of the Cutten club in Guelph and Mike Meade of Toronto Bayview. At 74 are Sandy Billyard of Lookout Point in Fonthill, a member of Ontario Willingdon Cup team, and Warren Lye of Weston.

In the juvenile division, there is a three way tie for the lead at two-over-par 74 as Glen Robison of Mississauga, Gary McMonagle of Credit Valley and Mark Balen of South Shore, New York. At 75 are John Vice of Bay of Quinte and Charles Slaughter of Sleepy Hollow in Smithville.

The 36-hole championship concludes today.

Thomas Goes to Work

CARLISLE, Pa. (AP) — Duane Thomas appeared ready Tuesday to play football for Washington Redskins even if he didn't want to talk about it.

Thomas, obtained from San Diego Chargers last Thursday for two high draft choices, joined the Redskins at the training camp here and quickly won praise from coach George Allen and one of his assistants, Charlie Waller.

"Duane's in good shape," said Waller. "He's in better shape than I thought he would be.

"He picked up the offence pretty well," said Allen.

Thomas, along with his agent Abner Haynes, arrived at the camp Tuesday morning just prior to the Redskins taking the field, talked briefly with Allen and then donned shoulder pads, shorts and helmet for the work out.

He declined to meet with reporters.

One-hitter

WINDSOR, Ont. (CP) — Fifteen-year-old Rick Joyal threw a one-hitter Tuesday night as Windsor Sandwich whipped Ojibways Canterbury 7-0 in the Ontario Senior Little League baseball championships.

Joyal struck out 13 to high-light the day's play.

Thunder Bay National American entered Cambridge 12-11 in another game.

Intelligencer Sports

Courts Under Water Anyone for Tennis?

WINNIPEG (CP) — Rain continued to plague Canadian closed tennis championships Tuesday, forcing a suspension of play in the late afternoon with a dozen matches uncompleted.

The heavy downpour left about half the Winnipeg Kanoe Club courts under water. Officials rescheduled the matches for early today, with those in progress at the time the storm hit resuming at the point where play was halted.

In matches completed, the top three seeded women all won second-round matches easily, but two of the seeded men fell in the shuffle.

Ken Binns of Toronto, No. 7, demolished Peter Burwash, also of Toronto, No. 2, 6-4, 6-2 and the 1971 champion came back to win the first set, beating Binns 7-6, 6-4, 6-4.

"Those were almost the identical scores I had with him the last time we played," Burwash said. "Actually I should have won the third set a little easier. At 2-0 my plan was to tire him, but I threw a game. Then he played a good game and he was right back in it."

Binns had Burwash running all over the court in the first set, sending the former champion into the corners with hard cross-court smashes and then piling up points with chips to the opposite corners.

"I served better than any player here," Burwash said.

The other seed to fall was Jim Boyce of Scarborough, Ont. Boyce dropped a 2-6, 6-3, 6-4 decision to Chris Burr of

Mackey Retires

IRVINE, Calif. (AP) — John Mackey, voted pro football's all-time greatest tight end, announced his retirement Tuesday.

Mackey, 31, was a three-time All Pro and a five-time Pro Bowl performer during the National Football League seasons with Baltimore Colts.

After a bitter farewell in Baltimore, he signed with San Diego Chargers as a free agent last year.

Mackey caught 331 passes in the National Football League career that began in 1963 when the Colts drafted him No. 1 from Syracuse University.

He was voted the best tight end of the NFL; a first 36 years in a poll taken in 1971.

Etobicoke, Ont.

Ilires had after breezing through the first set, tired in the second and Burr, with a good forcing game kept Ilires on the left hand back court much of the time, and well-placed chip shots and overhand smashes to take the triumph.

"I was worried after that first set, as I felt Burr was tired at the right time," Burr said afterwards. "He can demolish me at the baseline game so I had to come up and force him."

Top-seeded Tony Bardsley of Vancouver barely worked up a sweat in winning his first match 6-0, 6-1 and Keith Carpbetter of Toronto, No. 2, had only a little more trouble in his initial outing, winning 6-2, 6-4.

Defending women's champion Janice Tindle of Vancouver

Kitchener Improves Grip on Third Spot

By THE CANADIAN PRESS

Kitchener strengthened its hold on third place in the Eastern division of th Ontario Fastball League downing fourth-place Guelph Maltlands 5-2.

In other games, Niagara Falls defeated Woodstock 4-3 and, in a battle of division cellar dwellers, Welland beat St. Catharines 5-4.

Keith Wagler struck out 12 batters and allowed five hits as he won for Kitchener. Loan starter Dave Cox pitched seven innings giving up five hits, and was tagged for the loss. Reliever Dick Hamas pitched no-hit ball the rest of the way for London.

Ron Hershaw's solo home run for Kitchener as five batters had a hit each for the winners.

Harry Bartley and Bill Shadlock both had two hits for London.

Kitchener now is 1½ games in front of London.

Ed Neudorf led Niagara Falls as they opened a 2½ game margin over fourth-place Woodstock.

Neudorf allowed five hits picking up the win and control ted a home run in the seco inning and a screaming doub in the fourth.

Dave Cooke and Frank Fal ner also added two hits as Niagara Falls produced eight hi off relief pitcher Bill Pollin.

Stan Lamb had two hits f Woodstock.

League plays resumes tonig with Welland visiting Woodsto and Oshawa at Kitchener for doubleheader.

SAINT DROP NIX HATTIESBURG, Miss. (AP) — Quarterback Kent Nix, a year National Football League veteran, was cut Tuesday by New Orleans Saints. Nix plays with Pittsburgh Steelers, Chicago Bears and Houston Oile

CHARGING SYSTEM PROBLEMS?
SEE
Belleville Auto Electric
LTD.
84 Order St. 968-6666

QUINTE KINGSIDE POOL
NORTH FRONT ST., AT BLACK HAWK INN
PRIVATE SWIM LESSONS
CALL 968-3122 OR 962-5559
ADULT CLASSES
Every Tuesday and Thursday Evening - 7 p.m. starting Tues., July 31.
— REGISTER NOW —
Call 968-3122 or 962-5559

WRESTLING
BELLEVILLE ARENA
FRI. JULY 27 8:30 p.m.
10 Man "Battle Royal"
The Last One Left In The Ring Is The Winner
ERIC, The Animal, WILDMAN, ANGELO MOSCA, WOLFMAN, CARLOS, RELAPSOMO, THE KELLY TWINS, NICK BÄCARLO Assorted BRUCE SPRATZE, BULLDOG POWER.
LADY WRESTLERS
NEW MIDGETS
10 Man Battle Royal
$1000.00 Cash To Winner

ALGONQUIN COLLEGE
Ottawa
CONTINUING EDUCATION - HEALTH SCIENCE DIVISION
offers
A NEW POST-GRADUATE PROGRAM in
COMMUNITY MENTAL HEALTH
This course of studies will be of interest to professionals in the fields of nursing, education, child care, recreation, social work, mental retardation, occupational therapy and law enforcement, and to clergy.
Prerequisite for admission
— Diploma in one of the above mentioned fields
— minimum of one year or related working experience
— personal interview
Enrolment is limited
This is a full-time, day program of two semesters' duration.
Tuition fee
$250 payable at $125 per semester
This is a certificate program consisting of four academic courses as follows, and related work experience:
— Human Behaviour and Personality Development
— Community Mental Health
— Epidemiology of Mental Disease
— Communications
Application forms may be obtained from the:
Admissions Office
Algonquin College
151 Woodroffe Avenue
Ottawa, Ontario
K2G 1V8
Telephone: 725-3421
(24-hour a day answering service)
For further information contact Mrs. G. Charbonneau at 725-3421.
Program commences October 1st, 1973.

NIGHT SERVICE
IS OUR MOTTO!
We are pleased to announce to all the motoring public and their owners that our service department is open until 12 midnight to serve you for your service needs.
962-4584
— 24-HOUR TOWING SERVICE —
ELLIOTT MOTORS (70) LTD.
306 N. FRONT ST. BELLEVILLE

Tennis Instruction Classes
AUGUST SESSION
ST. ANDREW'S CHURCH —
Tuesday and Thursday
Boys - 9:30 a.m.
Girls - 10:30 a.m.
QUINTE SECONDARY SCHOOL —
Tuesday and Thursday
Boys - 1:00 p.m.
Girls - 2:30 p.m.
MOIRA SECONDARY SCHOOL —
Monday and Wednesday
Boys - 9:00 a.m.
Girls - 10:30 a.m.
ZWICK'S ISLAND PARK —
Adults - Tuesday Evenings 7:00 p.m.
COURSE FEE — Adults over 18 - $5.00
Children - $2.00
Commencing Monday, July 30th to August 24th
Registration may be made at the Recreation Centre, 70 Pinnacle Street, Monday - Friday from 9:00 a.m. to 4:30 p.m. or at the first class.
Sponsored in conjunction with the
Board of Park Management,
St. Andrew's Church,
Hastings County Board of Education and
Recreation - Arena Committee

The Corporation of the City of Belleville

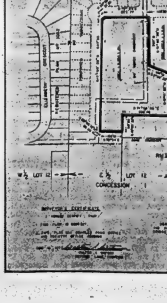

IN THE MATTER OF Section 35 of The Planning Act (R.S.O. 1970, c. 349)

— and —

IN THE MATTER OF an application by The Corporation of the City of Belleville for approval of its Restricted Area By-law 9352 passed the 26th day of February, 1973, to rezone the area outlined in heavy black, east of Elizabeth Crescent and south of Bridge Street East, as shown on this plan of the area.

THE ONTARIO MUNICIPAL BOARD hereby appoints Thursday, the 2nd day of August, 1973, at the hour of ten o'clock in the forenoon (local time) at the Council Chambers in the City Hall in the City of Belleville for the hearing of all parties interested in supporting or opposing this application.

ADAM S. STALKER
CITY CLERK

Latta in Playoffs

Latta has had its ups and downs in this year's South Hastings Fastball League roller - coaster ride but when a playoff spot finally presented itself they were at their peak.

Latta clinched a playoff spot and moved into a second place tie with Shannonville Tuesday night by blanking idle cellar dwelling Reserve 13-2.

John Pepper was the man of the hour for Latta throwing a one hitter over the six inning contest. He struck out four and walked one. Glenn Marsh collected for the only hit the Reserve could manage.

John Masterson led the winners in the hitting department with a home run. Reg Abrams added two doubles and a single and Damon Richardson punched a double and two singles. Dave Deed had two singles for Latta who have put together a winning streak to offset a poor start.

Bob Reid lasted only a third of an inning for the Reserve giving up seven runs. Glenn Marsh pitched the remainder of the game.

SOUTH HASTINGS BASEBALL

LEAGUE STANDINGS

	W	L	T	Pts.
Melrose	19	11	2	2 38
Shannonville	18	11	3	2 36
Latta	17	9	5	2 36
Tweed's	17	10	4	2 38
Reserve	17	13	3	2 36

Bantams On Spree

Ajax may still be cleaning up after the destruction the Belleville Bantam B's rained on them in Tuesday night's South Central Lacrosse Association action.

Ten players joined in the goal scoring binge as Belleville rolled over the home Ajax team 17-2.

The winners netted six tallies in the first and poured in nine more in the second over a short staffed Ajax squad. Belleville outscored their hosts 2-1 in the final period.

Jeff Donald led the goal scoring parade with four markers with Terry Thompson and Jeff unclemen notching three apiece. Single goals went to Peter Benett, Scott Sumers, Bruce McKinney, Guy Haggerty, Wally Inwood, Dan Duffy and Alan Hackett.

Wood and Morelon answered for Ajax.

Jerry's Clicks For 26 Runs

Jerry's Motorcycle didn't spare the horses in their Thurlow Baseball Association tyke contest with Foxboro Cheese Factory Monday. Before the dust had cleared, Jerry's had a 26-6 win in the records.

Mike Emerson and Steven Wellman shared the pitching for the winners and they each belted a home run. Terry Radford connected for a pair of round trippers for the winners.

Chris Brown homered and shared the losers' pitching with Edward Huffman.

ZUGER RELEASED

NIAGARA FALLS, N.Y. (CP) — Joe Zuger, formerly of Hamilton Tiger-Cats of the Canadian Football League, who was recently picked up on waivers from Detroit Lions, was cut Tuesday by Buffalo Bills of the National Football League, leaving the team with just one punter, Spike Jones.

"All you have to do is go back into the record box, Reg I have to go home and face the wife"

Jewellers Top Mosquitoes

The Doug Jones Jeweller Flyers proved to be too hard a gem to crack for the Mosquito All-stars in a Belleville Minor Soccer Association pee-wee game Tuesday night.

The Flyers were hard pressed at times but managed to pull through to a 2-0 victory over the mosquitoes.

Steve Jessup and Tom Decker scored the winners' goals and Mike Wright earned the shutout.

Steve Molenaar is up in the air about Tuesday's Belleville Playground Track and Field meet but the touchdown was his main concern during his attempt at the long jump. The OSD track facilities were put to good use by more than 300 participants at the yearly event.

Sports Calendar

COMMERCIAL SOFTBALL

THURSDAY — Bonnie Doon vs Sherwood; Howard and Robert Gibb vs Angus Wear, doubleheader at Alumite starts at 7 p.m.

INDUSTRIAL SOFTBALL

TONIGHT — Moody vs OTC, Bonnie Doon vs Ontario Hydro, Intelligencer vs Bank of Wales, 6:30 p.m.

THURSDAY — CNR vs AOCO, Frito Chatlos, Bonnie Doon vs Ontario Hydro, Bell vs Intelligencer, ZORA, 6:30 p.m.

FRIDAY — Construction vs Post Office, Bonnie Doon vs Loraleen, double header at Alumite 6:30 p.m.

SIDNEY-THURLOW

THURSDAY — Glen Miller vs Consolidated Sales, Ann's Sportswear, double header at Bayside, 6:30 p.m.

LEISURE SOFTBALL

TONIGHT — T. Bailey Realtor vs Belleville Bowling, HERP vs Bob Baird-Red Bank, double header at Alumite at 6:30 p.m.

THURSDAY — Cozy Grill vs T. Bailey Realtor, Provincial vs Canada Law, Prices Charters, 4:45 p.m.

SOUTH HASTINGS BASEBALL

TONIGHT — Flaws Dodge vs Shannonville; Latta at Reed; Melrose at Tweed, 6:45.

BAY OF QUINTE SOCCER

TONIGHT — Belleville Canadians vs Thurlow, OSD, 6:30 p.m.; Trenton Civil Servants vs Travellers, Cobourg, 7 p.m.

BELLEVILLE AMATEUR DISTRICT MINOR SOCCER

TONIGHT — Belleville Canadians vs Belleville Intermediate All-Stars at Dutch Christian Thurlow Pitughkeen, Canadian National Railways, Kinsmen, Belleville Rotary, Richard Ivan Fyfe, at Flinn Park, Belleville, at 6 p.m.

THURSDAY — BANTAM — Belleville Golden Arms vs Moira-Stirling, at Fetcher, 6 p.m.

Betty Ingram Leads Field

Thirteen members from the Bay of Quinte Country Club tational at Barcovan Golf Club on Tuesday. The results were as follows:

Low gross for the field. Betty Ingram.

First Flight: first low net, Betty Walmsley; third low net, Betty Keisey, third low gross, Audrey Hamilton.

Second Flight: Elizabeth Black third low gross.

Low Putts for the round: Fran Bannon.

The closest to the pin on the par three course were Anne Acton on the nuth and Adrene Moorman on the 18th.

Whitby Wins Bantam Game

The Belleville bantam lacrosse team went down to defeat Monday at the hands of the Whitby bantams 10-6 in SCLA action at the Dick Ellis Rink.

Mark Watson had six goals to lead the Whitby crew with Steve Case adding two and Dwayne Allison and Mike Raddell adding the single markers.

For the Belleville team it was Rick Barbeau and John Lowe with two goals each. Roger Chapman and Brent Walmsley tallied the singles.

Atom Flyers Are Fenced In

Supreme Fencing defeated the Atom Flyers 4-1 in a game played Monday night in Bay of Quinte Minor Soccer Mosquito action. Andy Empey had the hat trick for the winners while Steve Thompson had the odd tally. Paul Martin had the only goal for the Flyers.

Bardon Hex Rollins Again

By AL TEBWORTH

Bardon Supplies continued their mastery over Rollins Construction last night as they downed the Big Red Machine for the third time in four starts by a 3-1 score. In the other Commercial Softball League game, Howard and Robert defeated the Ellis Jrs. on only three hits, 7-0.

The Rollins — Bardon game had started out calmly enough, with only two baserunners in the first four innings but the next two told the story of the upset.

Rollins opened the scoring with a run in the bottom of the fifth. Dave Akey doubled and was sacrificed to third by Glen Carleton. After Dave Lott struck out, Ted Wallace drove Akey in with a single.

The top of the sixth was Bardon's inning. They collected their only runs of the game in the inning but they were enough to put the Constructionmen down for their second loss of the week.

Bill Dessy drew a walk with two out and Ted Wallwork followed with a home run for the winning hit. They then added an insurance run as Sid Davies singled and scored on Dave Akey's error.

Bill Harrison pitched the win for Bardon, allowing six hits. He struck out five and did not walk a man. Larry Griffin started for Rollins, going three perfect innings before being relieved by Ted Walle. Griffin struck out three men in the three innings he worked. Walle allowed all three Bardon runs, on three hits while fanning four and giving up one free pass.

Wallwork led the Bardon hitters with his home run, while Sid Davies and Gary Johnston had the only other hits for the winners. Dave Akey had a double and a triple for the losers. Larry Griffin had a double while Wayne McTaggart, Dave Lott, and Ted Walle had singles.

Linescore	RHE
Bardon	000 004 0 — 3 3 1
Rollins	000 010 — 1 4 1

Howard and Robert Printing moved two points closer to third place Angus Mcn's Wear with their 2-0 shutout of the Ellis Juniors. Howard and Robert scored both their runs in the bottom of the first inning to record the victory their ninth of the season.

Dwight Bathwell drew a walk to start the rally, and Bob Ethier doubled the runner home. Bob Sweet then drove Ethier in with a triple.

The Juniors had several runners in scoring position throughout the game, but could not cash in on their opportunities.

Sweet threw the win for the Printers, allowing six hits. He struck out five and walked one. Ron Hill was the rake for the Juniors, allowing three hits while whiffing two and giving up one walk.

Swan had his triple to add to Ethier's double for the winners. Dwight Rathwell had the other hit for the Printers.

Dave Horwood and Pete Stalikovich each had a double and single for the Juniors, while Dale Akey and John Romano collected base hits.

Linescore	RHE
Ellis Jrs. ...	000 000 0—0 2 6 0
H and R	200 000 x—2 3 0

AOCO Cooler

Stewart Warner and The Intelligencer have been hot on the heels of eastern division fourth spot holders AOCO but Tuesday night by taking a 7-2 Industrial Softball League decision over the Utilities.

Stewart Warner was held to a 4-4 tie by Canadian Tire in another game and the results left AOCO three points up on the intell and Warner-men who are tied for fifth place.

Wally Hall fired a five hitter for the Opticals, striking out six and walking two. His win came over the Utilities' Wilson Bulpitt who was touched for 10 hits.

Ron Wale smashed a triple and single for the winners who hold on to the final playoff berth in the east. Terry Kellar reached for three singles and Grant Collett for two doubles.

Jack Banville had a double and single and Bulpit two singles for the Utilities.

Stewart Warner had a 3-1 lead after one inning but had to rally for a run in the fourth to earn the tie with Canadian Tire.

The Tiremen reached Warner pitcher Dave Marvin for 15 hits but couldn't produce the winning tally. Andy Prince struck out two doubles and two singles and Bruce Clark a double and two singles for CTC.

Frieden buried a seven hitter on the Tire mound. Ken Tracie and Marvin hit him for home runs and Bill Lynch notched three singles as the Warner lad to pass the Intell fell a point shy.

In the final game of the night the Intelligencer moved into third place in the western division by virtue of a 9-0 forfeit win from Constellation.

Western Tire Edges Shell

Western Tire kept within striking distance of first place in Belleville Minor Softball Association peewee action Tuesday night by edging the Shell Combines 7-6.

Tim Soule hurled the Tiremen to their sixth win of the season by striking out 12 Shell batters. Barry Price had a double and single and John McKnight two singles for the winners who remain four points off the pace set by Chase's Grocery.

Tony Miller hammered a home run and single and Darren Millar pulled a triple for the Combines.

ADDERLEY TRADED

FULLERTON, Calif. (AP) — Veteran defensive back Herb Adderley was acquired by Los Angeles Rams Tuesday in a National Football League trade which sent rookie guard Bill Dulac to New England Patriots. Adderley, 31, has played nine years with Green Bay Packers and three with Dallas Cowboys.

"COUNTRY COUSINS"
SUMMER CLEARANCE SALE
1973 Chevrolets — Oldsmobiles

The following list of cars are in stock or arriving soon. All cars are equipped with solenoid transmissions, wide, wide-walls, wheel discs. (With the exception of Vegas).

CHEVROLETS IN STOCK
1 Impala Custom 2 dr. hardtop, fully powered, green.
1 Impala 4 dr. hardtop, fully powered, Green.
1 Impala 4 dr. hardtop, Brown, fully powered.
1 Kit Air 4 dr. sedan, fully powered, Dark Brown.

CHEVELLES IN STOCK
2 Station Wagon Deluxe, V-8 engine, fully powered, Light Copper, Brown.
2 Chevelle 2 dr. hardtop coupe, 6 cylinder, Copper, Green.

CUTLASS IN STOCK
1 Cutlass Supreme 4 dr. hardtop sedan, power equipped, Green.
1 Cutlass Supreme, 2-dr. hardtop, power equipped, Green.

MONTE CARLO IN STOCK
1 Bucket Seats, console "S" model, vinyl roof, finished in Copper.

NOVA IN STOCK
1 4 dr. sedan, 6 cylinder engine, finished in Copper
1 2 dr. coupe, 6 cylinder engine, finished in Medium Orange.

ARRIVING SOON
1 2-dr. Hatchback, six cylinder engine, Copper.

OMEGA IN STOCK
1 Hatch Back, 6 cylinder engine, Orange
2 2 door coupe, 6 cylinder engine, Copper.
1 2 dr. coupe, 8 cylinder engine, Brown.

ARRIVING SOON
1 Hatchback Coupe, 8 cylinder engine, power equipped, Red.

OLDSMOBILE IN STOCK
1 Delt Royal 4-dr. sedan, power equipped. Dark Brown.

VEGA IN STOCK
2 Dr. Notch Back Coupe
1 72 H.P. engine, automatic transmission, radio, finished in Red.
1 85 H.P. engine, automatic transmission, radio, finished in Blue.
1 72 H.P. engine, automatic transmission, finished in Bronze.
2 Dr. Hatch Back Coupe
1 72 H.P. engine, automatic transmission radio, finished in Green
1 85 H.P. engine, automatic transmission, radio, finished in Orange.
2 72 H.P. engine, automatic transmission, radio, finished in White.
1 85 H.P. engine, automatic transmission radio, finished in Blue.

Stirling Motors (Stirling) Ltd.
Eastern Ontario's Largest Country Chevrolet - Oldsmobile Dealer
STIRLING, ONTARIO.
395-3352 — PHONE — 962-8527

Dover's
SEMI-ANNUAL
FINAL WEEK
20% to 50% Off regular merchandise!

Suits 49.99 and 79.99
BUY A SECOND SUIT — SAVE AN EXTRA 25%
Sport Jackets 19.99 to 49.99
Blazers 49.99
Slacks 14.99
Shirts 3.99 to 7.99
Jeans & Tops 30% to 50% OFF

NOW the good news from Dover's merchandise from regular stock, at reductions of 20% to 50%. Renowned for value and savings. Sure you can charge it!

221 FRONT STREET

WATER SPORTS EQUIPMENT
25% Off
Dive Mask Snorkle - Fins
Reg. From 2.98 to 9.95
NOW 2.23 to 7.45
25% OFF JR. WATER SKI
Reg. From 26.00 to 75.00
NOW 19.50 to 56.25
BELTS - TOW LINES - JACKETS
GLOVES - SPARE PARTS
25% OFF
SKI-DEN
LESLIE'S BELLEVILLE, ONT.
Upstairs in Leslie's Shoe Store

Wide Edge for CFL East

By THE CANADIAN PRESS

11 pre-season exhibition games are any gauge in the Canadian Football League, Eastern Conference teams appear to hold the balance of power at the start of the 1973 schedule.

Toronto Argonauts ran the East's record in games against Western Conference foes to six wins, a loss and a tie when they defeated the winless Calgary Stampeders 21-18 in Calgary Tuesday night.

In other games on the final night of the exhibition schedule, Ottawa Roughriders hung on for a 13-9 win over Hamilton Tiger-Cats and British Columbia Lions defeated Edmonton Eskimos 36-13.

Alouettes each finished with three wins and one defeat, the best records in the country. Montreal's only loss was also the East's only defeat, a 23-14 Eskimo triumph July 6.

The Eskimos, Lions and Saskatchewan Rough Riders had the best western records, with two wins and two losses each.

Calgary had a chance for their first exhibition win when Marion Latimore intercepted a pass by Toronto quarterback Mike Rae at mid-field.

On a third-down play on the Toronto 39-yard-line, Stampeder quarterback Jerry Keeling had wide receiver Gerry Shaw in the clear in the end zone, but was just short with his pass.

A 75-yard Joe Theisman to Eric Allen pass-and-run play and a 30-yard run by Leon McQuay produced Toronto touchdowns. Place-kicker Zenon Andrusyshyn converted both and kicked a single and two field goals.

Peter Liske, returning to the Stampeders after a tour of the National Football League, found receiver Harry Copeland with a pass from 34 yards out for one touchdown and Silas McKinnie ran 12 yards for the other.

The Lions used a grind-it-out running game and a tough defence to win a hard-hitting game that featured a number of roughing penalties and ended with Edmonton flanker Bobby Taylor battling with B.C. defensive back Barry Arden as the two teams filed off the field.

Don Moorhead and Munro Eley each got B.C. touchdowns on runs, while Moorhead threw a 19-yard touchdown pass to Johnny Musso on the game's final play. Ted Gerela added two converts and a pair of field goals.

Tom Wilkinson passed to Calvin Harrell for the only Edmonton touchdown in the first quarter. Dave Oaker added a convert, a field goal and a single.

A series of penalties gave Hamilton seven downs in which to score a go-ahead touchdown from inside the Ottawa 13 in the last minute. Their last three chances were from the two.

A 18-yard pass from Rick Cassata to Lee Fobbs, Gerry Organ's field goal and single, and a two-point safety conceded by Alec Lockington accounted for Ottawa's points.

Bill Eiter threw a 13-yard pass to Tony Gabriel for Hamilton's only touchdown and Ian Sunter, who missed the convert, kicked a field goal.

Rentzel Suspended

NEW YORK (AP) — Lance Rentzel, wide receiver with Los Angeles Rams, has been suspended for the 1973 season for conduct detrimental to the National Football League.

Rentzel has been under probation after being indicted for indecent exposure and, on another occasion, for possession of marijuana.

Pete Rozelle, NFL commissioner, said Tuesday in a formal announcement that he had notified Rentzel by letter of the action, adding that the player migh apply for reinstatement at the end of the 1973 season.

Rentzel's status will be reviewed at that time if such an application is made, Rozelle added.

Sarnia Girl Wins Twice

TORONTO (CP) — Unseeded Maureen Glaab of Sarnia scored a pair of victories Tuesday in the girls' under 16 division of the Ontario closed junior tennis championships.

She beat seeded Vickie Robinson of Toronto 6-3, 3-6, 6-4 in the morning, then downed unseeded Cathy Ophel of Ottawa 6-2, 6-2 in the afternoon.

The only other seeded player defeated Tuesday was Lynne Shami of Toronto, who lost to Gil White of St. Catharines 6-7, 6-3 in the boys' 16 and under division.

Owen Sound Drops Out

OWEN SOUND, Ont. (CP) — The Owen Sound entry in the Ontario Hockey Association Senior A League will not operate in the 1973-74 franchise, it was announced Tuesday.

W.R. Dare and Ian Thomson, who had been attempting to form a new team executive to meet a league deadline of July 25, said there was insufficient time to find solutions to the club's financial problems.

Last year's president, Harold Kendrick, resigned two weeks ago.

The club will ask the OHA for permission to suspend operations for one season and retain playing rights to players on its 1972-73 roster, provided it re-enters the league for the 1974-75 season.

Sport Briefs

MOVES TO STARS

SALT LAKE CITY (AP) — Joe Mullaney, head coach of Kentucky Colonels for the last two years, was named Tuesday as new coach of the rival Utah Stars of the American Basketball Association. The Stars head coach position had been open since the end of the last season, when LaDell Andersen resigned to become athletic director at Utah State University.

KELLEY GONE

PHILADELPHIA (AP) — Philadelphia Eagles Tuesday dropped veteran linebacker Ike Kelley, a captain of the specialty teams who was sidelined last season with an injured knee. Also cut from the National Football League club roster were Bill Cody, linebacker, and Ted Hand, a free agent centre.

WILCOX OUT

CLEVELAND (AP) — Pitcher Milt Wilcox of Cleveland Indians has been placed on the 21-day disabled list, an Indians spokesman said Tuesday Wilcox was spiked during an American League baseball game with Oakland and suffered torn ligaments.

WAREHOUSE CARPET SALES

Got a room that needs a carpet but you don't want to spend a fortune? Drop over to 301 Pinnacle (beside the A & P) to see the big selection of hard wearing nylon, easy cleaning Acrilans or bouncy Kodel at the lowest prices anywhere. There's patterned and plain, smooth, textured or sculptured in a rainbow of colors. Skilled installers cut and fit your carpet over your choice of underlay.

An expert carpet salesman will quote a complete price including installation, door mouldings, Provincial tax, etc., lower than you'd expect to pay for the carpet alone. Not ready yet? We'll store the carpet you choose for a month or so at no charge!

301 PINNACLE ST. BELLEVILLE 968-8523

GOODMAN'S STORE for MEN

SUMMER CLEARANCE SALE

Savings Galore!

STARTS THURSDAY JULY 26th

Shop Early for Best Selection at Goodman's

SUMMER SPORTSWEAR

MEN'S SUITS VALUES TO $110. 29.88 to 79.88 ALTERATIONS EXTRA

Men's Windbreakers and Squall Jackets 20% TO 50% OFF

ENTIRE STOCK SWEATERS 20% OFF

SHORT SLEEVE SPORT SHIRTS 20% Off

LONG SLEEVE SPORT SHIRTS ½ Price

BATHING SUITS — OUTING SHORTS 20 to 50% Off

SUMMER STRAW HATS ⅓ Off

MEN'S DOUBLE KNIT PANTS Values to $14.95 ..... $10.88 Values to $22.95 ..... $14.88

SPECIAL TABLE OF MEN'S JEANS, DENIMS, CORDUROYS VALUES TO $11.00 ⅓ OFF

SPECIAL SPECIAL RACK Short Sleeve Sweaters Jac-Shirts & T-Shirts BROKEN LINES ½ PRICE

MEN'S SOCKS Reg. $1.50 pr. 99c pr.

TIES Reg. $4. & $5. 2.49

Hard-to-Beat SPORT JACKETS PRICED TO CLEAR ½ price

SAVE! SAVE! Dress Shirts Values to $8.50 ½ Price

SPECIAL ENTIRE STOCK TOPCOATS 20% to 50% OFF SLACKS and JEANS ½ PRICE

MANY MORE GREAT SALE ITEMS NOT LISTED HERE

SAVINGS UP TO 60%

CHARGEX

GOODMAN'S STORE FOR MEN

307 FRONT ST. BELLEVILLE PHONE 968-8249

Magic Spell

Spell out four short words below. Use numbered letters to spell correct answer to Pop Topic at bottom.

1 2 3 4
(H)(O)(M)(N)(Y)

5 6 7
(P)(A)(K)(R)(A)

POP TOPIC:

WHICH BIRD GETS AIR-SICK?

ANSWER:

1 2 3 4 5 6 7
THE (H)(O)(P)ING (R)(N)

WARNER Syndicate owns original Magic Spell pages, sure of this newspaper.

(C) 1973 King Features Syndicate, Inc.)

Library Corner

TO SERVE THEM ALL MY DAYS — R. F. Deiderfield.

This last novel of R. F. Deiderfield is a long and loving look at the boys and masters of a West Country public school in the years between World Wars I and II. It displays to the fullest, his narrative skills and his feeling for the English national character and the pageant of English history.

MONTROSE — The Captain-General — Nigel Tranter

This is the story of James Grahsem, the great Marquis of Montrose. It began in the earlier novel by Mr. Tranter called "The Young Montrose". Now, James Grahsem goes from the sorrowful aftermath through further chains of triumph to complete mastery of Scotland and a position to endanger Cromwell's England. After betrayal and desertion and his exile on the Continent, he meets Elizabeth, sister of his imprisoned master Charles. Charles' execution takes Montrose back to Scotland on a forlorn hope.

NETHERGATE — Norah Lofts

Nethergate is a house with a brooding, palpable oresence. Into it comes Isabella, a refugee from the French Revolution, a poor relation who does not find refuge there for long. For the sake of her daughter, Annabell, she suffers years of deprivation, fighting for the girl's happiness in a hostile world. The fortunes of these two are told by Norah Lofts with great sympathy and an intense awareness of what it was like, in those days, to be a woman in a man's world.

THE BROKEN BOUGH — Iris Bromige

Harriet's charming, self-centred actor-father was delighted when she broke off her engagement to Kevin. But was she right in doing so, and the book tells the real reason behind her decision.

THE HOLLOW HILLS — Mary Stewart

In this new novel, Mary Stewart tells the story of Merlin, and of the boyhood of Arthur from his birth to his accession to the throne of England. The countryside of England and Wales in the Dark Ages forms an almost tangible background with changing seasons, green rides through dark forests, and Merlin's cave above Carnarthen — to this wonderfully and powerfully realised picture of a hero come to manhood.

SADIE SHAPIRO'S KNITTING BOOK — Robert Kimmel Smith

Sadie Shapiro naively submits 36 of her best knitting patterns to a third-rate publishing house and the world learns that she is much more than the average little 72-year-old lady in tennis shoes who jogs as enthusiastically as she knits.

A GALLERY OF GHOSTS — Andrew Mackenzie

These ghost stories are the more enticing because they are taken from the personal experiences of such well known writers as Osbert Sitwell, C. G. Jung, L. A. Strong, Nigel Marsh and John Masters. It is a wonderful collection, and will provoke speculation on the entire field of paranormal experience.

Ship Refitted

LUNENBURG, N.S. (CP) — The Bluenose II, replica of the famed Nova Scotia racing schooner, is being refitted at an estimated cost of $250,000. Tourism Minister Fraser Mooney said the, ship, when overhauled, will be used as a major tourist attraction and promotion vehicle. A good portion of the ship's time will be spent in Halifax where it will be available for harbor cruises and special charters.

BEAVER

STOCK ELECTRICAL FIXTURES

CRAZY DAYS VALUES

50% OFF

- Asst'd Sizes Fluorescent Lamps
- Interior Fixtures
- Exterior Fixtures
- All Stock at Fantastic Prices.

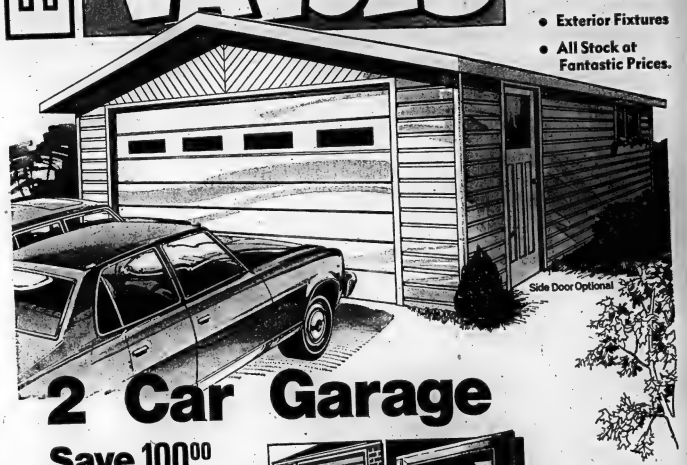

Side Door Optional

2 Car Garage

Save 100.00

1199.00 Reg. 1299.00

The extra width and depth of this 22' x 22' Residential Two Car garage provides roomy storage space and freedom of movement. All the attractive features which give any garage a custom look are standard in this garage. The easy to follow blueprint plans let you build it yourself. Package includes all materials and plans. Erection, foundation, or pad materials are not included in above price.

Stanley Berry Garage Doors

A 9' x 7', 1-pc. slab steel door. Glides on nylon rollers. Easy to install. No windows.

71.95

1¼" thick Aluminum Combination door

This Ultraseal self-storing door has a natural aluminum finish. Comes completely prehung. Smooth operating window; locks for complete ventilation control. With all hardware. Choose 32" x 80" or 34" x 82".

26.89

BEAVER

Open: Mon., Tues., Wed., 8 a.m. to 5:30 p.m. Thurs. & Fri. 'til 9 p.m. Sat. 'til 4 p.m.

CHARGEX

FREE DELIVERY

101 CHURCH ST. S.
(SOUTH OF DUNDAS ST. E.)
DIAL 962-4595
PLENTY OF FREE PARKING AT THE DOOR

AT LONG LAST...

MICHELIN STEEL-BELTED RADIALS DESIGNED EXCLUSIVELY FOR IMPORTED CARS ARE IN.

COME IN BEFORE THEY'RE OUT.

We've got the long-life Michelin ZX radial designed especially for your import. To give you precise cornering and handling. Road-holding traction and braking. Performance you can count on, whatever the road. Plus the long distance durability that means real tire value. Get your Michelin ZX radials today.

Alfa Romeo	Fiat	Peugeot	Simca
Audi	Ford (Englsh)	Porsche	Subaru
Austin	Lancia	Renault (Imported)	Sunbeam
Datsun	Mazda	Rover	Toyota
Opel	Mercedes	Saab	Triumph
Datsun	MG	Simca	Volkswagen
Dodge Colt	Opel	Subaru	Volvo

Trudeau MOTORS LIMITED

PHONE 968-6767

31-45 STATION ST. BELLEVILLE

food city Beef Sale

One of the Oshawa group

BONELESS ROUND **Steak** FULL SLICE OR BOTTOM CUT
SIRLOIN, WING, OR PORTERHOUSE STEAK
$1.49 LB.

BUDGET BEEF SALE

MARY MILES, RINDLESS **SIDE BACON** LB. $1.09
MAPLE LEAF **WIENERS** LB. 79¢
MAPLE LEAF, SLICED **COOKED HAM** 6-OZ. PKG. LB. 75¢

FEATURE
FRENCH'S (ASSORTED VARIETIES) **HAMBURG FIXIN'S** 7 TO 8½-OZ. PKGS. EACH 49¢

FEATURE
PRIDE OF THE SEA **SOLID WHITE TUNA** 3½-OZ. TIN 39¢

FEATURE
PURE RASPBERRY OR STRAWBERRY **VALIANT JAMS** 24-FL. OZ. JAR 89¢

FEATURE
AYLMER **CHOICE TOMATOES** 3 28-FL. OZ. TINS $1

FEATURE
BABY DILLS, SWEET MIXED OR BREAD & BUTTER **HEINZ PICKLES** 3 15-FL. OZ. JARS 99¢

BLOCKBUSTER AVAILABLE WED. TO SAT. ONLY
FOOD CITY **Soft Margarine** (100% VEGETABLE OIL) 1-LB. TUB 25¢

BLOCKBUSTER AVAILABLE WED. TO SAT. ONLY
POWDERED **Sunlight Detergent** (80-OZ. KING SIZE BOX) $1.59

BLOCKBUSTER AVAILABLE WED. TO SAT. ONLY
CAMEO (ASSORTED COLORS) **Facial Tissue** 3 PKGS. OF 200 87¢

BLOCKBUSTER AVAILABLE WED. TO SAT. ONLY
GRANULATED **White Sugar** 5-LB. BAG 69¢

BLOCKBUSTER AVAILABLE WED. TO SAT. ONLY
"WISHING WELL" (ASSORTED FLAVORS) **Soft Drinks** NON-RETURNABLE 6 26-FL. OZ. BTLS. $1

FROZEN FOOD FEATURES

CONCENTRATED WHITE OR PINK **CUDNEY LEMONADE** 10 6¾-FL. OZ. TINS 99¢

HOLIDAY FARM (5 VARIETIES) BOIL-IN-BAG **MEAT ENTRÉES** 3 8-OZ. PKGS. $1

BAKERY FEATURES

FOOD CITY 24-OZ., FAMILY SIZE **APPLE-RHUBARB PIE** EACH 49¢
DEMPSTER'S (MFG. 46 OFF) **ONION ROLLS** PKG. OF 8 45¢
YACHON HOME STYLE **BROWNIES** (MFG. 41 OFF) PKG. 69¢
McCORMICK'S CHOC.-CHIP COOKIES 13-OZ. OR AFTERNOON TEA ASSORTED 11½-OZ. **BISCUITS** 2 PKGS. 89¢
CHRISTIE'S **BITS & BITES** 7-OZ. PKG. 45¢
QUIKKI POLY **SANDWICH BAGS** 2 PKGS. OF 50 49¢
QUIKKI POLY **GARBAGE BAGS** PKG. OF 10 49¢
BERNARDIN PINT SIZE 25¢, QUART SIZE 29¢, OR POULTRY SIZE 69¢ **FREEZER BAGS** 2 BOXES 49¢

SPECIAL PURCHASES

SAICO (FROM CONCENTRATE) UNSWEETENED **GRAPEFRUIT JUICE** 48-FL. OZ. TIN 51¢
DOLE FANCY **PINEAPPLE JUICE** 48-FL. OZ. TIN 35¢
STOKELY DARK RED **KIDNEY BEANS** 2 14-FL. OZ. TINS 43¢
SUPERBOWL SEMI-MOIST (ASSORTED VARIETIES) **DOG FOOD** 7½-OZ. PKG. 79¢
KRAFT REGULAR **BARBECUE SAUCE** 15-FL. OZ. BTL. 45¢
LIQUID WAX **AEROWAX** 40-FL. OZ. TIN $1.33
CLOVER VALLEY **PROCESS CHEESE** 2-LB. PKG. $1.39

FEATURES

POLY PRIM (IN TOMATO SAUCE) **SPAGHETTI** 5 28-FL. OZ. TINS $1
CARA MIA MARINATED **ARTICHOKE HEARTS** 6-FL. OZ. JAR 45¢
CHICK PEAS OR **BRAVO LENTILS** 2 19-FL. OZ. TINS 45¢

ALL FOOD PRICES EXCEPT "BLOCKBUSTER" ITEMS EFFECTIVE MON. TO SAT., JULY 23-28. WE RESERVE THE RIGHT TO LIMIT QUANTITIES

IN-STORE BAKESHOP FEATURE

WHITE OR 100% WHOLE WHEAT **HOME STYLE BREAD** FULL 24-OZ. LOAF SAVE 10¢ 25¢
PICNIC SNACK PAC (SAVE 10¢) **DUTCHIE DONUTS** PKG. OF 6 49¢
TREAT TIME IS HERE **DANISH SNAILS** 4 FOR 49¢
FOR A SIMPLE SANDWICH SOFT OR **SEED ROLLS** 12 53¢

THE DELICATESSEN

VIENNA BRAND **BIERWURST SAUSAGE** LB. $1.19
DANISH **HAVARTI CHEESE** LB. $1.09
ATLANTIC **TURBOT FILLETS** LB. $1.05

START FRESH! IT'S **SALAD Month**

CRISP, PLUMP CALIFORNIA (PRODUCE OF U.S.A. No. 1 GRADE) **RED CARDINAL** OR **THOMPSON SEEDLESS Grapes** 2 LBS. 89¢

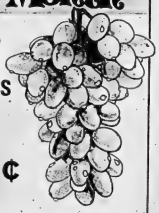

SALAD TIME, LOCAL GROWN (Ont. No. 1 GRADE) **LETTUCE** 2 FOR 49¢
LOCAL GROWN CRISP (Ont. No. 1 GRADE) **CELERY STALKS** EACH 29¢
SWEET AND JUICY (PRODUCE OF REPUBLIC OF SOUTH AFRICA) **OUTSPAN NAVEL ORANGES** 88's SIZE DOZ. 89¢

Dundas Street West Belleville — Next to Towers

Ehrlichman's Testimony Conflicts With That of Half Dozen Witnesses

J. D. EHRLICHMAN

WASHINGTON (AP) — John Ehrlichman, his testimony in conflict with that of at least six others, faced renewed questioning today by the Senate Watergate committee.

Senator Daniel Inouye (Dem., Hawaii) said he was astounded by denials of Watergate complicity by the former presidential aide, who began his appearance Tuesday.

Committee chairman Sam Ervin challenged Ehrlichman openly on some elements of his story.

Committee chief counsel Samuel Dash, asked if he would care to comment on the former presidential adviser's credibility, said: "I'm more tempted now than with any other witness."

Dash said he was only about one-fifth through with his interrogation of Ehrlichman.

Tuesday the former chief domestic adviser:

—Said he is innocent of any wrongdoing in the Watergate affair.

—Accused ousted White House Counsel John Dean of responsibility for the Watergate cover-up and of lying to the committee.

—Denied testimony of former presidential lawyer Herbert Kalmbach, who swore Ehrlichman assured him payments to the Watergate lawyers and defendants were proper.

—Denied authorizing the 1971 burglary of Daniel Ellsberg's psychiatrist, which he said was a legal, national-security operation that would not have been embarrassing even if exposed during last year's presidential campaign.

—Denied asking the Central Intelligence Agency to aid Howard Hunt, who took part in both the Ellsberg and Watergate jobs.

—Denied asking CIA officials to make up an excuse to interfere with the FBI's tracking down of Mexican financial links between the Watergate buggers and the Nixon re-election campaign.

By the end of the first day of testimony, Ehrlichman's story conflicted with those of Dean, Kalmbach, former acting FBI director Patrick Gray, and CIA officials Robert Cushman, Richard Helms and Vernon Walters.

Ervin particularly challenged Ehrlichman's assertion that White House money and campaign funds paid secretly to the Watergate lawyers and burglars were a legal defense fund similar to those set up by committees to aid Ellsberg and black militant Angela Davis.

"But do you not think most of the people contributed to their funds because they believed in the causes they stood for?" Ervin said.

"I assume that," Ehrlichman said.

"Well, certainly the Committee to Re-elect the President and the White House aides like yourself did not believe in the cause of burglars or wiretappers, did you?"

"No," Ehrlichman said.

He said the idea was to get good lawyers for the Watergate defendants and so delay the wiretapping trial until after the election. "That trial would have some political impact and good representation was, simply essential," he said.

Ervin also challenged Ehrlichman's contention that the president had the constitutional power and obligation to authorize the burglary to obtain psychiatric records of Daniel Ellsberg, the man who gave the Pentagon papers to newspapers, because the president is empowered "to do anything necessary" to defeat "foreign intelligence threats."

Ehrlichman said he specifically authorized a "covert operation" to examine files of Ellsberg's psychoanalyst, but decided that he authorized a burglary or even anything illegal or unethical. He said he believed a trained investigator could get the medical information from a doctor or nurse in some acceptable fashion.

Ehrlichman said the Soviet embassy had obtained the Pentagon papers prior to their publication in newspapers, and the conspirators who gave away the secret papers included some with "previous ties to domestic Communist activities."

Soviet diplomats have denied receiving the papers.

Ehrlichman quoted Nixon as saying in March that the breakin had been a constitutional, national-security operation. Nixon said May 22 he didn't authorize the break-in, didn't know about it ahead of time and would have stopped it if he had.

Former CIA deputy director Cushman testified in May that Ehrlichman called him in July 1971, before the Ellsberg burglary, and told h i m to give Hunt any help he would ask for. Among other things, Hunt got a camera, disguises and fake identification. Ehrlichman denied calling Cushman at all.

Former CIA Director Helms and deputy director Walters testified in May that Ehrlichman asked them to tell the FBI that secret CIA Mexican operations might be uncovered should agents follow the trail of Nixon campaign cash, but they replied that CIA operations were in no danger.

The money was traced eventually from Mexico City to the Miami bank account of a Watergate burglar.

Ehrlichman swore that Walters and Helms failed to give such a flat assurances that CIA secrets were safe.

In other Watergate developments:

—A federal judge ordered Nixon campaign fund raisers to disclose within 60 days a list of secret contributors to the 1972 campaign. The order came in a suit filed by Common Cause, the citizen's lobby.

—The top investigator for the Senate Watergate committee was accused by Republicans of spying on he 1960 Nixon campaign. Carmine Bellino denied the allegation, saying it was intended to disrupt the committee's current investigation.

We Never Stop... Saving You Money

towers

One of the Zehrs group

SENSATIONAL SOUND SALE

STEREO L.P.'s 393 ea.

8 TRACK TAPES 5.93 ea.

George Harrison: Living in the Material World

Doobie Bros: The Captain and Me

Faces: Ooh La La

Carpenters: Now and Then

James Last: Love Must Be the Reason

Moms and Dads: Dance with the Mom and Dads

Seals and Crofts: Diamond Girl

David Bowie: Aladdin Sane

Rick Wakeman: The Six Wives of Henry VIII

Charley Pride: Sweet Country

300 Great Stereo L.P.'s from R.C.A., M.G.M., Capitol 2/3.

Off Chart 45's... Hits You Missed 3/88

All prices in effect until Saturday, July 28, while quantities last.

towers OPEN MON. TO SAT. UNTIL 10 P.M. FREE PARKING

BELLEVILLE DUNDAS STREET WEST

TRIANGLE LAYAWAY BABY BONUS CHEQUES CASHED

● Commercial
● Residential
● Fast Service

FREE Estimates
Taken down and rehung by our own experts. No shrinkage. Your Drapes Pressed Right.
Alterations & Rod Installation Fine Carpet & Upholstery Cleaning.

Spotless
Rug and Drapery Cleaners
Dry Cleaning, Tailoring & Storage
76 Elgin St. — Trenton
PHONE 395-3556
Serving the Quinte Area Since 1948

When RENTING HIRING SELLING use the Intelligencer Classified Action Ads

Ask for our small Low weekly rate and SAVE 24c per

Reg. Rate Per Day	Weekly Rate Per Day
$1.30	$1.10

Once you've tried results give us a call at 9:30 a.m. day of publication. We'll gladly cancel your ad and only charge you for the Ads that appeared.

Open Monday to Friday 8:30 a.m. to 5 p.m.
Saturday 9 to 12 noon

PHONE 962-9171

"COUNTRY COUSINS"
PARTS & SERVICE DEPT.

SUMMER SAVINGS SALE

FOR THE MONTHS OF JULY - AUGUST -SEPTEMBER

15% DISCOUNT

ON THE FOLLOWING POPULAR GENUINE G.M. PARTS

AIR FILTERS - MUFFLERS - TAIL PIPES - EXHAUST PIPES - CLAMPS - SPARK PLUGS - POINTS - CONDENSERS - COILS - DISTRIBUTOR CAPS - BRAKE LINING - SHOCK ABSORBERS - FAN BELTS - SEALED BEAMS - BATTERY CABLES - RADIATOR HOSE.

SAVE ON LABOR, TOO!
UP TO 15% OVER COMPETITIVE DEALERS

HAVE YOUR CAR SERVICED AT DISCOUNT PRICES

In modern G.M. Approved Service Facilities by factory-trained technicians using Genuine G.M. Parts.

SEE

GEORGE LOSHAW — DOUG GLIDDON

For your convenience we are open Wednesday Evenings till 9:30.

AT

EASTERN ONTARIO'S LARGEST COUNTRY CHEV - OLDS DEALERSHIP

Stirling Motors (Stirling) Ltd.

STIRLING, ONTARIO

395-3352 PHONE 962-8527

APPLEDENE Fruit Market

SPECIALS EFFECTIVE Wed., July 25 to Sat., July 28

We reserve the right to limit quantities

1 Block East of Towers Across From Frank's on Hwy No. 2

STORE HOURS: TUES., WED., SAT., SUN., 9 A.M. TO 6 P.M. — THURS. & FRI. 9 A.M. TO 9 P.M.

CLOSED MONDAYS

ONTARIO No. 1
CUCUMBERS 2 FOR 29c

CALIFORNIA — LARGE SIZE STALK
CELERY 29c

DARE
COOKIES 2 LB 99c

ONTARIO No. 1 NEW — 10-LB. BAG
POTATOES $1.39

ONTARIO — HEAD
LETTUCE 29c

DOYLE'S WONDER — 24-OZ. LOAF
BREAD 24-OZ. LOAF 10 FOR $2.19

MILK FRESH DAILY

Homo Reg. 3 Qt. Bag 99c ..... 3 Qt. Jug 95c
Homo 2% 3 Qt. Bag 97c ..... 3 Qt. Jug 93c

PLUS DEPOSIT

Stratford's Pericles Called A Stunning Visual Production

STRATFORD, Ont. (CP) — William Shakespeare's play, Pericles, has just about died from the repertoire of most theatre companies. But it was revived here Tuesday night by the Stratford Shakespearean Festival.

If it catches on with festival audiences, it could have a long run into next season. And if festival audiences are looking for stunning costumes and stage effects, this production should suit them.

The opening-night capacity audience gave shouts of "bravo" and a standing ovation to the leading actors this evening. Edward Atienza as the narrator, Gower, and Nicholas Pennel as the Prince of Tyre, Pericles.

It's a large, sprawling work, travelling hither and thither across the eastern Mediterranean from Antioch to Tyre, Tharsus, Pentapolis, Ephesus and Mytilene, and points in between, with at least two storms at sea on the way.

Transferring this action to the Stratford stage called principally on the talents of designer Leslie Hurry, who set the various scenes by style of costuming.

The storms at sea were heightened by tape recordings of the great organ in St. Joseph's Oratory on Mount Royal in Montreal, and the Temple of Diana is made a scene of revelling mists.

The story is that of a young Greek god-like prince driven to amnesia by the tragedies that befall his wife and daughter, only in the end to be reunited with both after thinking them dead.

Pamela Brook has the leading lady role as Marina, Pericles' daughter, and Amelia Hall has the role of the original bawdy mistress of a brothel. . . .

Tony Van Bridge plays Simonides, the king of Pentapolis, with comic flare.

In all, the program lists 42 named parts, and assorted soldiers, lords, clients, vestal virgins and whores.

It is the first time in Stratford's 21 years that Pericles has been produced, and there is only one other work by the Bard of Avon that the Stratford company here has not yet essayed, Titus Andronicus.

Theatre critics blew hot and cold on the production.

Urjo Kareda of the Toronto Star wrote that presentation was "stolid, dutiful and unenchanted," and Herbert Whittaker of the Toronto Globe and Mail wrote that it was "a fairtale world unveiled, . . . so lovingly, so lavishly and with such corporate creativity."

Most of the reviewers wrote at length about the questionable authenticity of the text as Shakespeare's, and the difficulties of producing it.

Kareda wrote: "The frustration of Jean Gascon's production . . . is that it doesn't argue the play's strengths, doesn't release its potential.

"Perhaps by smajor disappointment with Stratford's Pericles is that it is so unattractive visually."

Whittaker wrote: "Step by step we are allowed to savor the coming together of two blameless victims as Nicholas Pennell, the golden Prince of Tyre, and Miss Brook (as his daughter, Marina) explore the full pathos of the situation.

"Hard the heart that is not wooed by this example of a dramatist at his ripest."

John Laycock in the Windsor Star writes that the rarely-produced play is a pot-boiler but the Stratford festival company gives it shape, and between touching moments the production can always fall back on "its never-failing spirit of extravagance."

"For that quality alone, Gascon and the festival may have earned Pericles a place in the more familiar Shakespearean repertoire."

E. H. Lampard in the St. Catharine Standard wrote that he could not recall ever having been moved to tears before by a Stratford production, but it happened in Pericles.

"The recognition scene between Pericles and his daughter Marina is played with such warmth and tenderness, such subtle nuances of feeling, that when he enfolds her in his arms, it is a moment of rare emotion in the theatre."

Jim Clemenis in the Hamilton Spectator said this fourth and final play in this season's festival "is a grand, sumptuous, stunningly outstanding production of Shakespeare's most difficult and least appreciated play."

Harvey Cleasid, Vancouver Sun: . . . Gascon opts for spectacle and loses sight of all psychological interest and dramatic purpose."

Bob Sokolsky, Philadelphia Bulletin: " . . . Gascon and the ambitious Stratford company are not only trying to make the show playable, they are almost setting away with it."

Anthony Bannon, Buffalo Evening News: "Director Jean Gascon gives the play its due, mixing labelled virtue with measures of equally earnest villainy without coying the brew with overt recognition."

Showbiz Shorts

MIAMI (AP) — Members of the Jewish Defence League (JDL) demonstrated Tuesday night at a performance of the Bolshoi Dance Academy.

Shouting "murderers" and "let my people go," 40 JDL members paraded in the rain outside the Dade County Auditorium, carrying signs protesting alleged oppression of the 3½ million Jews in the Soviet Union.

The touring group is made up of youths attending the Bolshoi Dance Academy.

Protesters said the ages of the performers was irrelevant.

"They are representing a government that oppresses Jews," said Victor Vancier, 17, of New York.

STRATFORD, Conn. (AP) — Popular recording artist B. J. Thomas was fined $66 Tuesday on traffic charges. Neither Thomas nor his lawyers could come up with the cash.

Thomas made his scheduled appearance in circuit court to face nine charges, including breach of peace, second-degree assault, resisting arrest, speeding and failure to carry a driver's license. The charges were reduced to three counts of breach of peace and two counts of failure to carry a licence.

Thomas, who earned more than $500,000 last year, sent his two lawyers dug into their pockets after Judge John Reynolds imposed the fine, but couldn't produce enough money.

Judge Reynolds ordered the singer's lawyer to return to court today to pay the fine.

Thomas repaid the consideration by giving Judge Reynolds his autograph.

SACRAMENTO, Calif. (AP) — How would singers Tom Jones and Englebert Humperdinck settle who gets the fishing rights on a jointly owned ranch?

High card? Coin flip? Arm wrestle? Highest bid? No, it was darts in an imitation English pub.

Ted Hickman of the Sacramento Chamber of Commerce said the dart game was the most logical sport for Welshman Jones and Englishman Humperdinck.

And Jones won.

"They wanted to settle this question about the fishing rights on a new 3,000-acre ranch they purchased recently," said Hickman. "So they called me, and I set it all up, with genuine English dartboards sent in from London."

Jones is appearing at San Carlos. Humperdinck is at Lake Tahoe, Nev. Sacramento is about halfway between.

Hickman said the two singers had singles matches and six-man team matches, with their bands and managers participating.

Feature Times

AT THE PARK — In Color — Commando raiding Nazi love camps enjoying the pleasures and passions of being DH pioneers and beautiful Captive Women! Lusty CUT-THROATS can be seen on "The Lusty Cut-Throats". For your added enjoyment this movie also presents "Little Sister". A sister's sexual merry-go-round. Both in Eastmancolor. Now 7:15, 2nd complete program can be seen at 8:55. Restricted to persons 18 years of age and over. Parents please note. Children under 18 years of age not being admitted anywhere on the premises after 9 o'clock PM and no Terrors of the Unknown.

SAVE $$$$$$ SAVE $$$$$$ SAVE

CORBYVILLE TV & APPLIANCES

THE HOME OF
• ADMIRAL
AND • C.G.E.
—OPEN DAILY 'TIL 9 P.M.—
968-3341
"THE LITTLE STORES WITH THE LITTLE PRICES"

SAVE $$$$$$ SAVE $$$$$$ SAVE

FULL CARD WINS
$400.00
(Divided Equally)

KINGO
SERIES 24
TODAY'S NUMBERS
30 - 64
CARDS AVAILABLE FOR 50c AT
• Sundays
• Bird's IGA — Stirling
• Dan's Cigar Store
• Fertig' Grocery
• Golden Mile Drive-In
• Johnston's Variety — Madoc
• Marshall's Store — Belleville
• Mill's Drug
• Taylor's Studio Lad Variety
• Wright's Cigar Store
• Mary Ann, Trenton
• Parkview Grocery
• Reid's Corner Store — Shannonville
• Shopette — Plaza
• Shopette — Victoria
• Shopette — Quinte Mall
• Thomas' Cigar Store
• Tweed
• Tyler's Country Gardens
• Wallbridge Variety Dollar Store
• C.N.I.B. Tuckshop, R.C.H.
SPONSORED BY THE BELLEVILLE KINSMEN CLUB INC.
SERVING THE COMMUNITY'S GREATEST NEEDS
MASTER CARD ON DISPLAY - 211 FRONT STREET
PROVINCIAL LICENCE No. 111593

WHY PAY MORE?
WE SELL CHICKEN DINNERS FOR ONLY 99¢
Every Monday, Tuesday, Wednesday and Thursday
ALL YEAR LONG
Between 4 p.m. and 8 p.m.
A COMPLETE DINNER
• 3 PIECES A & W CHUBBY CHICKEN
• GOLDEN FRENCH FRIES
• DELICIOUS BUTTERED BUN
• TANGY COLE SLAW
A DELICIOUS DINNER
172 Dundas E. Belleville 962-5312
Where the good food is ... all across Canada
A&W
30 Dundas E. Trenton 392-5151

WACK
AUG. 2 at 8 P.M.
BELLEVILLE ARENA
WACK

Quinte Mall Cinemas
in the new QUINTE MALL SHOPPING CENTRE
at HIGHWAYS 14 and 401
— Now 6th Week —
ASK THOSE WHO HAVE SEEN IT.
20,000 PATRONS CAN'T BE WRONG!
Irwin Allen's production of THE POSEIDON ADVENTURE
TWENTIETH CENTURY-FOX
Adult Entertainment
Thursday Final Day 7:00 - 9:05
Cinema 1

It's the year 2022. The year of
SOYLENT GREEN
People need it... in the year 2022.
Adult Entertainment
Today & Thursday Shows At 7:00 - 9:10
Cinema 2
NIGHTLY FROM 7PM. INCLUDING SUNDAYS
PHONE 968-7285 FOR UNLIMITED FREE PARKING

QUINTE AT DAVIDSON
DRIVE IN THEATRES
SHOW starts AT DUSK
TRENTON at BAYSIDE

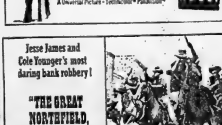

Walter Matthau / Carol Burnett
"Pete 'n' Tillie"
All about love and marriage!
A Universal Picture — Technicolor® Panavision®
ADULT

Jesse James and Cole Younger's most daring bank robbery!

"THE GREAT NORTHFIELD, MINNESOTA RAID"
A UNIVERSAL / HOWITZER PRO ACCENTS PRODUCTION — TECHNICOLOR®

THEATRE AUGUST
PRESENTS
An Evening of Comedy
3 1-ACT PLAYS
• PARTED ON HER WEDDING MORN
• THEN • THE 101st
PINNACLE PLAYHOUSE
JULY 25, 26, 27, & 28 — 8:00 P.M. SHARP
TICKETS AT DOOR:
$1.00 STUDENTS — $1.50 ADULTS
RESERVE TICKETS 967-1442 AFTER 7:00 P.M.

FAMOUS PLAYERS THEATRES
First in Entertainment
FAMOUS PLAYERS
air conditioned theatres

SHOWING - JULY 28 ONLY
3 SUPER SHOCK SHOWS!
NOT LIKE OTHER STAGE SHOWS!
FIRST TIME HERE!
ON STAGE IN PERSON ALL NEW!
Mad, Maniacal, Impersonator
DR. DEVIL AND HIS TERRORS OF THE UNKNOWN
Live Snakes Roam Theatre!
You'll have nightmares for a week!
See! Girls Head Chopped Off Right Before Your Eyes!
Plus Stage Show No. 2 IN PERSON the MUMMY-KING KONG character portrayals!
MONSTERS GRAB GIRLS FROM AUDIENCE!
IT MAY BE YOUR GIRL!
Living Dead Sit Next To You!
ADULT ENTERTAINMENT
Tonight — When Old Gangsters Get Together, in this one they talk about Jesse James, Pretty Boy Floyd - Baby Face Nelson - They all bowed to Dillinger.
Nobody did it like
DILLINGER
...he was the gangster's gangster.
DILLINGER — WARREN OATES
BEN JOHNSON MICHELLE PHILLIPS CLORIS LEACHMAN
BELLE
347 FRONT ST. 968-6066
Two Complete Shows
At 7:10 and 9:10
OPENS TONIGHT

We don't advertise what happens when the lights go out - but WOW! You can't say it on T.V.
GIRLS! BRING AN ESCORT TO PROTECT YOU WHILE YOU WATCH THE LIGHTS GO OUT!
Enter to WIN a Real Metal Body So Take Home With You
PLUS 1 HORROR MOVIE
PARK
139 FRONT ST. 968-7771
Show Times 2 p.m. / 7 p.m. & 9:20 p.m.
Adm. Children $1.00 - Adults $1.50

Entertainment For All
SPELL-BINDING Family Entertainment!
Walt Disney presents Bedknobs and Broomsticks
PLUS
Walt Disney's DUMBO TECHNICOLOR
NOW SHOWING
BOX OFFICE OPENS AT 8.00 P.M.
SHOW STARTS AT DUSK
BELLEVILLE DRIVE-IN

Commandos raiding Nazi love camps enjoying the pleasures and passions of the beautiful Captive Women!
The Lusty CUT-THROATS
PLUS For Your Added Enjoyment!
a sister's sexual merry-go-round
"LITTLE SISTER"
ADMITTANCE RESTRICTED TO PERSONS 18 YEARS OF AGE OR OVER
BOTH IN EASTMANCOLOR
PARK
139 FRONT ST. 968-7771
SHOW TIME 7:15
STARTING TODAY
THIS PROGRAM IS NOT SHOWING SATURDAY
LAST COMPLETE PROGRAM CAN BE SEEN AT 8:55

What the Stars Say

By JEANE DIXON
Thursday, July 26

Aries (March 21-April 19): Seek the hidden meaning in what is happening; push ahead to make something excellent of it. No energy is lost today.

Taurus (April 20-May 20): Leave nothing to chance if it relates to your health—it's a good day for medical advice, general checkups.

Gemini (May 21-June 20): You can put together a winning combination with the useful news, interesting people, and facts at hand.

Cancer (June 21-July 22): The best way to get information is by asking a direct question—once you have it, use it. Co-operative others assist you.

Leo (July 23-Aug. 22): The current situation pails and you begin seeking broader views. Better details of the near-at-hand picture are just as exciting; take a look!

Virgo (Aug. 23-Sept. 22): Coming improvements in earning power should be protected by diligence, and keeping personal projects private.

Libra (Sept. 23-Oct. 22): Watching the world go by brings you knowledge—wisdom, if put into proper perspective.

Scorpio (Oct. 23-Nov. 21): It is your turn to contribute to the common good. Your responsibility for the resources of somebody else is put to test.

Sagittarius (Nov. 22-Dec. 21): Expenses rise, but the increase in service and convenience is worth more; Reflection gives intuition an extra opening.

Capricorn (Dec. 22-Jan. 19): Be up and on the go early, there's much to do and learn while you have this upsurge of energy.

Aquarius (Jan. 20-Feb. 18): Interest in your work rises, and it is time to compare notes with others in the same phase of development.

Pisces (Feb. 19-March 20): Remember to touch all bases as you go around—everybody with a share in what you do must hear something of what's happening.

OLD COINS FOUND

SENTA, Yugoslavia (AP) — A man unearthed a jug containing 4,000 16th-century silver coins while digging in his back yard in the village of Kevi, authorities said.

TV ENTERTAINMENT

WEDNESDAY

6:00—News (4) (6) (7) (8) (10) (12) (13)
Party Game (11)
Beat the Clock (4)
Sesame Street (13)
Town Meeting (5)
Dean Martin (10)
Let's Make a Deal (7)
Truth or Consequences (12)
Dream of Jeannie (8)
Truth or Consequences (4)
To Tell the Truth (6)
Truth or Consequences (12)
Truth or Consequences (11)
Dragnet (13)
Mystery Way (6)
Peter Budd (5)
New Price Is Right (12)
Hollywood Squares (11)
Adam-12 (8)
Dick Van Dyke (11) (12)
Bonny And Clyde (4) (7) (10)

6:30—Mayberry R.F.D. (4)
Mission: Impossible (6)
Jackpot (7)
Dragnet (8)
Dick Van Dyke (10)
Dragnet (12)
Dragnet (13)
Dragnet (11)
Dragnet (5)
Dragnet (7)
Dragnet (8)
Dragnet

PHONE 962-9171

CLASSIFIED ADS
THE PLACE TO LOOK

PHONE 962-9171

Low Cost CLASSIFIED ADVERTISING RATES
SELL, BUY, RENT, HIRE
The fast, easy, low cost classified way. Order your ad on the

LOW WEEKLY RATE

Minimum 2 Lines Daily	Total
4 Day Rate	$1.76
5 Day Rate	$2.20
7 Day Rate	$3.08

Upon request call to before 9:30 day of publication and per only for 10 cents you've the following charge is not paid within ten days.

CLASSIFIED WORD ADS
Rate Rates - Minimum No. of words 10 - 20 cents per word per insertion for one or two days. There are positive insertions &c per word for insertion, for consecutive insertions at same rate, only $2.00

CLASSIFIED DISPLAY ADS
3 count lines daily 1 month - $15.60
3 count lines daily 6 months - 13.80
3 count lines daily 1 year - 12.00
Add $1.00 for each additional line.

FOR SALE ADS
One line of 10 pt. caps — 60c
These words must not be counted as part of 25 word minimum.
Bold Face Caps, 10 point, 10 count lines, 6 days, insertions. Telegraphments. At Home, Cards of Thanks, In Memoriams, Memorial Services —
Ten Count Lines (40 words) - $2.00
each - 20c per line over ten count lines (40 words) - 5c per line - (half price)

COMING EVENTS
Word Ads - 20c - 20 words - $3.00
each 2nd Ad per word over 20 words - 10c

Commercial Semi-Display Style Classified Rates Ask Credit for the convenience of charge customers only (1 time)
All Advertising must be to before 4 p.m. the previous day of publication. Ads 2 days before day of publication.

CANCELLATIONS
Must be made by 9:30 A.M. day of publication. Ads placed, must be cancelled before publication will be charged at full rate.

CORRECTIONS Customers are asked to check their ad on the FIRST DAY of publication. But in the event of an error please ask for a "make good" as we can only be responsible for one incorrect insertion. Credit will be given for the FIRST INCORRECT ONLY.

REAL ESTATE FOR SALE

JOYCE

4-PLEX

Just listed in older East Hill. You have been thinking of buying one for yourself. Think no longer — ACT NOW! Make an offer and receive an excellent return on your Investment Dollar!

CHATEAU

Now under construction on the Massanoxen Road. Ideal family room with fireplace and patio doors. Double garage. Large lot, etc., etc., etc. See for yourself this exciting plan. Still time to have your choice of materials — and you can move in October.

WHAT DO WE HAVE FOR SALE? ? ? ?

LOTS — we have lots of Lots!

FARM —43 acres and up — we do, too!

COTTAGES — You bet!

RESIDENTIAL — Old and New — we do!

COMMERCIAL — Moneymakers, of course!

INCOME — Duplex, 4-plex, 12-Plex.

We will build the house of your choice on your lot or ours, arrange the financing and take the stress off your delicate shoulders.

Guaranteed Trade-In Plan Available

JOYCE

962-5326

274 FRONT STREET

Open Evenings Until 9.00 p.m

Guaranty Trust Realtor

IMMACULATE

Newly listed East end 3 bedroom brick bungalow and attached garage. Extras included are large finished recreation room, laundry room, and shop, extra 2-pc. bath, stone patio. Nicely landscaped lot. Can mortgage with large down payment. This home must be seen to be appreciated. Call D. L. Waton @ 962-5467.
REFS

GUARANTY TRUST REAL ESTATE
962-2324
32 Bridge Street East
Jy25-3

REALTOR ERICKSON

N. FRONT ST.
(Across from Quinte Mall)

Income property in Napanee, owners apartment, 3 bedroom downtown.

Setting for your new Country estate, 30 acres 16⅔ of this city.

PHONE 968-2619

FURNISHED cottage, Stephenson Orrell Lake, 3 bedrooms, living room, kitchen, bath, $100 per week. Telephone 962-2422 or 1942 for further information. My30-tf

REAL ESTATE FOR SALE

UNIQUE PACKAGE!

Bordered by the Bay of Quinte and No. 2 Highway we have a piece of Commercial Property that is 100' x 700'. A three-bedroom stucco bungalow, with 4-pc. bath and full basement on No. 2 Highway. At the water there is a ranch bungalow that features an attached garage, three bedrooms, separate dining room, Hollywood kitchen, recreation room with floor-to-ceiling fireplace, two bathrooms, electric heating and professionally landscaped yard. May we arrange an appointment this evening?

968-5757

McKINNEY REALTY LTD.

SHAWANO

GOOD LAKESHORE LOTS ARE SCARCE

CHOOSE YOUR SHAWANO LOT NOW

Big ½-acre lots from $5000

10% down and 9½% mortgage

Act now if you want to make your vacation home dreams come true.

The province is running out of recreational land. Present planning regulations have restricted private development and sale of even land for cottages is halted.

You can still buy large, well-wooded lakefront lots at Shawano. Most have 100 ft. frontage or more on lovely Deloro Lake. Prices start at $5000 with 10% down and easy rent mortgage arrangements.

Shawano has excellent year-round roads and every site has hydro. Model vacation homes, custom building service, general store and marina for your convenience.

One of the finest unspoiled wilderness areas in Southern Ontario, Shawano's unique features include 1,000 acres of lakes, outstanding swimming, boat-ing and fishing.

Shawano is 1100 ft. above sea level in the historic Highlands of Hastings County, 5 miles north of Madoc via Highway 62. Scenic drive all the way.

Visit the Shawano information office at the site or contact Joe Sullivan, resident manager at Peterborough 705-742-6274 or Gilmour 613-474-2203.

BOWES & COCKS LIMITED REALTOR

W. FRANK REAL ESTATE LIMITED Realtors

HOBBY FARM

Just off Highway 14, 95 rolling acres, land rented, century 4-bedroom 1½-storey home, nicely landscaped, well set back from the road. Phone now for an appointment.

HIGHWAY 401

and Marysville cut-off. 40 acres adjacent to Clover-leaf. Listed to sell. Good investment.

HANDYMAN

Lot size 65 by 231 ft. Village of Stockdale. Garage partly converted to home with Mansard roof. Excellent land for large garden. New drilled well: 200 amp service.

Call LORNA JENSEN, Frankford 398-7401 or Belleville 962-9248

J.D. LEWIS
REAL ESTATE BROKER

OBVIOUSLY LOVED

This charming newly listed three bedroom bungalow with attached garage is immaculate. Close to schools, bus and the Y. Won't last long. Call for appointment today.

POINT ANNE — $10,500

Clean, well kept 1½ storey home with attached garage, 3 bedrooms, 2-pce. bath, Aluminum doubles throughout.

NOW'S THE TIME TO SELL

We have clients needing homes. If you are considering selling, give me a call.

On Duty: MERLYNE MUSSON

-966-2731-

230 Coleman Street — Belleville

Coldwell Banker Woods Realtors

228 COLEMAN ST.
Member Of The Belleville Real Estate Board

COUNTRY LOT

2 whole acres. Ideal place to build that dream home. Have you a special plan? We have plans and financing available. Let us help you.

A NICE PLACE

To live and raise a family. — Brand new 3 bedroom bungalow in the city situated in a new housing development adjoining the 72 acre Moira River Conservation Park. All brick with full divided basement. Large family-sized kitchen. A low down payment will do.

Office — 968-6171
Open Til 8 p.m.
IF NO ANSWER CALL:
KAY CLARKE 968-8739
GORDON DETLOR 962-8174
GORDON WOODS 962-6277

REAL ESTATE FOR SALE

BOWES & COCKS LIMITED REALTOR

968-4571

175 North Front Street — Open Until 9 p.m.

ENJOY THE SUNSETS — from the picture window with a captivating view of the Bay. Large living room features exposed beam ceiling, feature-ing fireplace. Spacious formal dining room and three bright bedrooms. 1½ baths, "tree" room with bar, built-in garage. Minutes from Belleville. Call Edythe Therrien, 968-4571.

YOU'LL LOVE IT — This East side brick combines every desirable feature for comfortable family living. 4 lovely bedrooms, 3 up and 1 down, 2 baths, separate formal dining room, huge eastern family room with Pem-broke fireplace, picture windows overlooking the deep, tree-shaded property fenced for safety and manicured lawns. Excellent eating-in kitchen, ample cupboard storage cupboards, new sauna, carpeted throughout and all draperies included. Call for an appointment to inspect this exceptional family home. Call Cec. Bunton or Bob Hough, 968-4571.

"OH GIVE ME LAND LOTS OF LAND" — or how about "HOME ON THE RANGE"? You don't have to go as far away as indicated in those old popular songs to find a real-sized Canadian ranch. We have one and it is for lease. Belleville consisting of 1,050 acres ! ! ! Excellent cultivated acreage, pasture land and timber. Grow your own feed for your own cattle. Good buildings and fencing. Call Marilyn Vanderlee Bolton for appointment to inspect this large holding. 968-4571.

SKOOTAMATTA LAKE - Beautiful 8.0 sq. ft. waterfront cottage — 2117 frontage. Well treed for privacy — road right to cottage — 2 bedrooms, 4-pc. bath, open concept living-dining area. (Optional — Gyro $5139 Dinghies boat and oil-high. Kerosene lamps. Large deck. Electricity is in direct room and living room. Don't miss this cottage — inspection by appointment — agent, especially on Long Weekend. SKOOTAMATTA IF WATER SKIING, POWER BOATING & FISHING request one on a CRYSTAL CLEAR LAKE. Turn left Morton Shute. 968-4571 tonight.

968-4571

The Gallery of Homes

FRASER HOWE LIMITED

NEW LISTING

On 61 Frank Street, we've got have to offer a 3-bedroom bungalow. The 3 nice sized bedrooms and 4-pc. bath are in the rear makes it a semi that playground for children. Three bedroom with panelled in all bedrooms in the basement goes well for a recreation family. And to top it off, a natural fireplace room which runs the length of the house. So why not call.

SCENIC EDGEHILL ROAD

Close to schools, library and shopping we have this beautiful split-level bungalow. It offers a brick fireplace in the living room to comfort you during those cold winter days. Broadloom in living, dining room, hall and Master Bedroom to soften your tread. And a large panelled recreation room with Colebrook look up to entertain your friends. Listed at $35,900.00

CATHERINE STREET

Near Northern Electric and Bakelite. 2 storey, 4 pc. bath with living and dining room, gas heating is present and improved features fully insulated with extra insulation. Only $18,500.00.

MOIRA RIVER

Excellent building lot on Moira River, 100' x 200' with 20 ft. on park road frontage secured.

EAST OF SHANNONVILLE

On Salmon River 229.41 beautiful waterfront, about one acre. Priced to sell.

PRINCE EDWARD COUNTY FARMS

We have them, 106 acres good land with half mile frontage on Fish Lake, includes new 3-bedroom home, new cement block barn 30 x 40, chickhouse for 25 cows, includes three land and, tractor, plus 2-car garage. Cash or sell, we have others.

ON DUTY: FRANK GERRIENS — RALPH BRAZEAU

BELLEVILLE 962-3418
TRENTON 392-0224

— PRIVATE —

WATER FRONT LOT

Plan your family outdoor Terrace Swimming Pool hour drive from Belleville. Hours of good Lake on the Trade area of Moira River. Please call Patrick F. Halloran, 968-3324 or 962-5519. REFS. 30

GUARANTY TRUST REAL ESTATE
962-2324
32 Bridge Street East
Jy25-3

— PRIVATE — 3

immediate Possession. East end Crescent, ideal for children close to shopping, schools and churches, 4 bedroom, 2 storey, 1½ baths, gas heat.

ONLY $29,500

Telephone 9-2-5465
58 Joana Cres.

INVESTORS

PRIVATE

12 UNIT APT. BLDG. FOR SALE IN BELLEVILLE
Serious Inquiries Only

WRITE BOX A 24
THE INTELLIGENCER
Jy25-3t

REAL ESTATE FOR SALE

MAURICE H. ROLLINS CONSTRUCTION LIMITED

NO STAIRS TO CLIMB

We have a moderately priced 3 bedroom bungalow completed with attached garage. Conveniently located near public transportation, schools and parks. Still time to select some of your colors.

SOUTHERN PLANTATION

Styled home with four large pillars in front is now nearing completion in Belleville's East End. Three exceptionally large bedrooms with built-in and walk-in closet off master bedroom, patio doors and wood deck off dining area, fireplace and double car garage. Let us show you this home today.

NEVER NEVER AGAIN

Will you be able to purchase a new three bedroom Townhouse at the unbelievable total price of $16,250.00 with a down payment of only $950.00 and a maximum monthly payment of $127.00. For less than renting an apartment you can own your own home and start building an equity for your future.

MAURICE H. ROLLINS CONSTRUCTION LIMITED

Natural Gas — Nature's Wonderful Servant — We Use It Here

11 Victoria Avenue
Belleville — 968-5595

Jy25-tf

FOLLWELL REALTOR

MADOC VILLAGE

5 bedroom brick house in Madoc, double living room, kitchen, dining room, recreation room, 1½ bath, basement, lot 100 x 135, 200 yards from Indian Creek Park. Asking $18,900.00. Call Agent Mrs. Tom Lloyd at Madoc, 473-2504.

COUNTRY LIVING — 10 ACRES

4 miles north of Kaladar near Carmona Lake. 3 bedroom, bungalow, kitchen, living room, fireplace, 4-pc. bath. Asking $19,500.00. Tom Lloyd would love to show it.

VILLAGE OF HANNAH KBURN

Want room, this is it. 12 rooms. Lot 165 x 370. Could be made into 2 three bedroom apartments. Let Tom Lloyd show you this one. Why not go a tour of our beautiful north country. Call today.

FRANKS FOLLWELL
REALTOR
400 FRONT STREET
Belleville, Ont.
Phone 962-6795

968-6795

ANOTHER COUNTRY LIVING

3 acres with 2 room house near Carmona Lake. 3 bedrooms, bath, kitchen, living room, panelled throughout. Price $9,900. Asking $8,500.00. Tom Lloyd would love to show it.

CROSSES REALTY LTD.
BROKERS
46 BRIDGE ST. EAST
BELLEVILLE, ONTARIO

968-6411

NEW HOUSE

Near quiet construction, this three bedroom split level home, situated on a large shaded lot in desirable location and is only minutes from the city. Up to date construction. Now is the time to buy, and be able to choose all your colors for the bathroom and kitchen.

HOME & COTTAGE

Combine your home and summer property in one excellent property. Just minutes from the city. New bungalow on a large treed property set back on end of bay frontage.

Thirty acres of prime building land with a good well just west of the city.

On Duty: Ted Saunders
Office 968-6411 — Home 962-4126

If no answer, please call :

Ray Tummon 968-6090
Phil Ray 968-6783
Les Lennox 962-1840

REAL ESTATE FOR SALE

D.J. WHALEN REAL ESTATE LIMITED REALTOR

A Resort Business . . .

with the most beautiful view in Prince Edward County; 5-6 acres — contains Motel, hotel, cottages and cabins, stone house. A real going concern. If you have yearned for a business of this nature, phone tonight for an appointment.

2 - Storey Home with Apartment

Close to downtown — nice modern 3-bedroom brick with a 2 bedroom apartment — Asking $39,900.

Bungalow with Income

A very attractive 2-bedroom bungalow close to new park and overlooking the Moira River. Bright family kitchen with dining area — living room — 4-pc. bath — More than ample closet space — Furnace and laundry room — Basement apartment — private entrance — triple A tenants — includes kitchen — bedroom — living room — 3-pc. bath — rental is $110.00 per month — large lot — double paved drive — priced at $23,900.

231 FRONT STREET

962-4528

OPEN EVENINGS 'TIL 9 P.M.

Call, Joy Bowerman
After Hours Call: 962-1216

BARRY and FORCHUK

REAL ESTATE LIMITED REALTOR

$15,000.00 — 3 bedroom frame with partial cedar-lock siding, living room, family room, kitchen, 3-pc. bath, plus attached storage area. Gas furnace, large lot, an ideal home for handyman, good investment opportunity.

$27,900.00 — 3 bedroom brick in Huntingwood Hills Subdivision. Bright and cheery kitchen, separate living room and dining room, 4-pc. bath, full basement with F.A. Oil heat, large lot, low taxes, good financing available. Move in anytime.

WEST HILL. 4 bedroom stucco over frame, house has been newly renovated by a qualified builder. Combined living and dining room, family-size kitchen, 15 x 25 family room with fireplace on main floor level, full basement with F.A. Oil heat, 2-car garage. Nicely landscaped lot with park area at back of lot. Walking distance to downtown.

ON DUTY — Lorne Richards 968-6438

Office 962-2792

OPEN EVENINGS UNTIL 9 P.M.

MEMBER M.L.S.

276 North Front St., Belleville 82 Division St., Trenton
968-6438 392-3228

A.E. LePAGE

WOODED SETTING

Most folks prefer mature trees' around their home. With the trees this modern 9-room home features an English pub style family room, three baths, two fireplaces, and a rec room with wet bar. See it tonight.

$15,900.00

3 bedroom cozy 1½-storey home in Corbyville. New furnace, plumbing, and it's as snug as a bug. A little stream borders the large 75 acre lot.

$17,900.00

Older 1½-storey 2 or 3 bedroom home on Belleville's West Hill. Beautiful treed lot with large double garage. Fenced.

DUPLEX — $23,900.00

Newly renovated semi-detached brick home. A two-bedroom and a one bedroom apartment. New appliances, new furnace, new bathroom fixtures and new broadloom. Close to downtown.

$20,700.00

3 bedroom brick bungalow, fireplace, garage, new furnace. Close to downtown. Comfortable, and well priced.

REAL ESTATE PROFESSIONALS SINCE 1913

962-9154 — 392-9278

PHIL BENNETT
REAL ESTATE
Belleville — 968-7777

NEW LISTING—A good family home with 4 bedrooms, bathroom, and fireplace. Close to Belleville. Asking $18,500.

COTTAGE — of the Bay with 2 bedrooms, living room and large kitchen. Asking $7,700.

ACREAGE —
10 acres — East — $20,000.
10 acres — North — $ 7,500.
10 acres — South — $17,000.
50 acres — East — $10,000.

HOME IN THE COUNTRY — 4 bedrooms, fireplace, 3 baths, large lot. Asking $27,000.

Call VELMA WALKER
At 968-7777 or 962-3972

QUIET LOCATION
1¼ Storey Brick Home in HUNTINGWOOD DRIVE

Three bedrooms, dining area, basement rec room, separate garage, outdoor patio room, large trees and hedges.

SAFE FOR CHILDREN
175 Moreyside Dr. East
$100. Per Month P.I.T.

PHONE 962-0810
Available For Inspection
July 25 and 26

Open For Reasonable Offers

Jy25-3t

PRIVATE SALE —
TWO BEDROOM BRICK BUNGALOW

Newly painted, new roof, garage, excellent condition. Convenient to all services.

Telephone After 6.30 p.m.
966-2077
Jy25-3t

REAL ESTATE FOR SALE

HOUSE

Reduced For Quick Sale
On Quiet Crescent
Near Herchimer
and Bridge

Newly Painted
Available Immediately

Phone
Between 4 and 8 p.m.
Shown By Appointment
Only

PHONE 962-4676 2y7-12

FOR RENT OR SALE
BAYSIDE HOME IN
BRIDGEVILLE
Lovely Garden and View

Call —
THE BEAVER DEN
962-7690 2y20-6t

PRIVATE SALE
TRI-PLEX
2 — 3 BEDROOM
1 BEDROOM
On KING GEORGE SQUARE
967-1081 2y34-6t

— PRIVATE SALE —
Well Maintained And
Landscaped Three Bedroom
1½ Storey House, East Hill Area
4th Bedroom Or Den In
Basement. August Occupancy
$23,900. Principals Only
Telephone 968-6025
For Appointment
2y33-3t

FARMLAND — FOR SALE

120 acres excellent farmland with barn, hydro and water on Highway within 10 miles of Belleville. Fifty acres of choice soil, balance in pasture land and wood-lot. Apply to

Box A-9 The Intelligencer

No Realtors Please
2y33-3t

MOBILE HOMES

NEW HOMES

Now Sold For The
Second Phase Of The
KENNON ESTATES
Mobile Homes and
Double Wides
On Display See

MAXFIELD
TRAILER SALES
Highway No. 2
West Of Belleville
Telephone 392-8441 2y32-6t

WHY RENT — BUY TODAY.
Now Available Up To 17 Foot
Living Rooms, 6 Different 12
Wide Mobile Homes
Also — New Double Wide
Mobile Homes And Used Units
For Cottages
RELOCATABLE HOMES LTD.
Mobile Village, White's Road,
R. R. 2, Trenton — 392-8407
2y16-tf

1972 MOBILE HOME, 2 months old, 12' x 12', includes stove, fridge, 2pc ensuite, panelled throughout, set up on private property. Payments transferred. Asking $6,000. Phone 962-4676 after 4 p.m. or 962-1368 after 5 p.m. 2y7-12

1971 WINDSOR 12 x 65 mobile home $6,500, stove, frig, draperies and broadloom. Set up on your property. Trailer Park. Telephone 962-2511 2y33-3t

GLADDAL mobile home, 12x60 located in Bayside Park, Trenton, Ontario. Telephone 392-0771 after 5.30 for further information. 2y33-3t

MORTGAGES

UP TO $10,000.
HOMEOWNER'S LOAN

Immediate cash available for second mortgage borrowing up to $10,000 on the equity in your home, no bonus. No prepayment penalties.

HOUSEHOLD REALTY
CORPORATION
HOUSEHOLD FINANCE
Representative of Canada
Box 70, Belleville, Ontario
or an HFC office near you 2y28-27-30

HOMEPLAN
REALTY LTD.
373 Front Street, Belleville

$$$ FUNDS AVAILABLE FOR
1ST and 2ND MORTGAGES
Telephone 968-5584
2y30-6m

HAVE YOU A
MORTGAGE
TO SELL
or
Telephone Collect
Picton 476-4933
2y36-tf

COMMERCIAL
TRAVELLER

For Mass Market.
Multi-Product Product
Commission

Box 8453, Ottawa, Ontario
2y21-6t

HELP WANTED

There Is An Opening In The
Retail Shoe Trade In Belleville
RESIDENCE FOR
RETAIL CHILDREN

Only applicants with recent references will be considered. You must be mature and dependable. This is a permanent position, standard wages and hours

WRITE BOX A-33
THE INTELLIGENCER
Giving Details, Phone Number Etc.
2y13-tf

PART-TIME sales person required, some experience in selling new cars. Telephone 477-2566. 2y20-3t

HELP WANTED

An Unexcelled Opportunity
Manufacturer's Life Insurance
Co.
IS SEEKING A PERSON FOR
FULL-TIME PROFESSIONAL SALES
'UNDERWRITING' CAREER

Unlimited earnings potential, with a starting guaranteed income ranging between $7,000 to $10,000. Pension-disability income plan and other social benefits. Complete training program to equip our associates to advise on personal, financial and business planning. Sales experience preferred but not necessary.

Forward Resume to:
MR. WRIGHT, MANULIFE
For An Appointment
966-1083
143 North Front Street, Belleville

SALES REPRESENTATIVE

Local representative required to solicit for a Fuxboro area fuel oil company on a full-time or part-time basis. Ideal for a person who is interested in extra income. Good remuneration is available

Reply confidentially stating qualifications, experience and phone number to

BOX NO. A-16,
THE INTELLIGENCER
2y28-3t

ELECTRICIANS

Licensed electricians required, capable of Industrial and Commercial wiring, knowledge of control wiring and mechanical repair a definite asset.

Reply, Giving Personal Resume and Work History, to:

BOX A-40,
THE INTELLIGENCER
2y21-tf

You're Needed
in
Business

If you're had previous office experience, particularly as a typist, dictaphist or stenographer, and want to get back into the mainstream of business, now is the time to call Manpower. There's a demand for people like you, so call our own schedule, and sharpen your business skills on a variety of interesting temporary assignments. And at the same time earn a tidy income.

Call Us Today

MANPOWER
TEMPORARY SERVICES
268 ADAM ST.
Telephone 968-5221
2y31-tfn

SECRETARY

Bookkeeping experience a prerequisite, interesting permanent position available in downtown office. Must be prepared to accept responsibility. Reply in writing stating experience and background. Present employer may be sure of advisement.

Replies Confidential
Reply Box A-81
The Intelligencer
2y36-6t

ACCOUNTS PAYABLE
CREDIT CLERK

For Local Manufacturing Firm.
Experience Preferred

Telephone 962-9125

Weekdays 8 a.m. — 4.30 p.m.
2y33-3t

WANTED — ASPHALT PLANT
OPERATOR

In Trenton area. Reply in writing to

Box A-92 The Intelligencer
Stating age, Experience, Salary expected.

Duties To Begin At Once
2y33-3t

TITLE SEARCHER
REQUIRED

By Belleville Law Firm
Experienced Preferred But
Not Essential
WRITE BOX A-7
THE INTELLIGENCER
Giving Full Details
2y36-6t

FULL TIME
SALESPERSON

For Permanent Position
Experience Preferred

Apply In Person Only
MILADY SHOP
287 Front Street
2y19-tf

WANTED, ASHPHALT
FOREMAN
IN TRENTON AREA

Reply In Writing To
Box A-92 The Intelligencer
Stating Age, Experience, Salary expected.

Duties To Begin At Once
2y33-3t

MACHINIST

Plant 25 Miles West Of Belleville
Requires Person With
Machine Shop Or Machine
Operating Experience

Must Be Aware Of Safety Rules and
Previous Experience And
Wage Expected To
BOX A-34
THE INTELLIGENCER
2y33-3t

WANTED operators, maintenance or apprentice mechanic for general operations. Apply now at 100 Dundas St. E. 2y33-6t

STOP one has been made you! Don't turn the money you need for your future into a tax shelter. Telephone Gord Cecil, 962-2604 or write Box 1, Quinte Tri Cities Group, Belleville. 2y21-12t

HELP WANTED

An Unexcelled Opportunity
Manufacturer's Life Insurance
Co.
IS SEEKING A PERSON FOR
FULL-TIME PROFESSIONAL SALES
'UNDERWRITING' CAREER

Unlimited earnings potential, with a starting guaranteed income ranging between $7,000 to $10,000. Pension-disability income plan and other social benefits. Complete training program to equip our associates to advise on personal, financial and business planning. Sales experience preferred but not necessary.

Forward Resume to:
MR. WRIGHT, MANULIFE
For An Appointment
966-1083
143 North Front Street, Belleville

SALES REPRESENTATIVE

Local representative required to solicit for a Fuxboro area fuel oil company on a full-time or part-time basis. Ideal for a person who is interested in extra income. Good remuneration is available

Reply confidentially stating qualifications, experience and phone number to

BOX NO. A-16,
THE INTELLIGENCER
2y28-3t

ELECTRICIANS

Licensed electricians required, capable of Industrial and Commercial wiring, knowledge of control wiring and mechanical repair a definite asset.

Reply, Giving Personal Resume and Work History, to:

BOX A-40,
THE INTELLIGENCER
2y21-tf

You're Needed
in
Business

If you're had previous office experience, particularly as a typist, dictaphist or stenographer, and want to get back into the mainstream of business, now is the time to call Manpower. There's a demand for people like you, so call our own schedule, and sharpen your business skills on a variety of interesting temporary assignments. And at the same time earn a tidy income.

Call Us Today

MANPOWER
TEMPORARY SERVICES
268 ADAM ST.
Telephone 968-5221
2y31-tfn

SECRETARY

Bookkeeping experience a prerequisite, interesting permanent position available in downtown office. Must be prepared to accept responsibility. Reply in writing stating experience and background. Present employer may be sure of advisement.

Replies Confidential
Reply Box A-81
The Intelligencer
2y36-6t

ACCOUNTS PAYABLE
CREDIT CLERK

For Local Manufacturing Firm.
Experience Preferred

Telephone 962-9125

Weekdays 8 a.m. — 4.30 p.m.
2y33-3t

WANTED — ASPHALT PLANT
OPERATOR

In Trenton area. Reply in writing to

Box A-92 The Intelligencer
Stating age, Experience, Salary expected.

Duties To Begin At Once
2y33-3t

TITLE SEARCHER
REQUIRED

By Belleville Law Firm
Experienced Preferred But
Not Essential
WRITE BOX A-7
THE INTELLIGENCER
Giving Full Details
2y36-6t

FULL TIME
SALESPERSON

For Permanent Position
Experience Preferred

Apply In Person Only
MILADY SHOP
287 Front Street
2y19-tf

WANTED, ASHPHALT
FOREMAN
IN TRENTON AREA

Reply In Writing To
Box A-92 The Intelligencer
Stating Age, Experience, Salary expected.

Duties To Begin At Once
2y33-3t

MACHINIST

Plant 25 Miles West Of Belleville
Requires Person With
Machine Shop Or Machine
Operating Experience

Must Be Aware Of Safety Rules and
Previous Experience And
Wage Expected To
BOX A-34
THE INTELLIGENCER
2y33-3t

WANTED operators, maintenance or apprentice mechanic for general operations. Apply now at 100 Dundas St. E. 2y33-6t

STOP one has been made you! Don't turn the money you need for your future into a tax shelter. Telephone Gord Cecil, 962-2604 or write Box 1, Quinte Tri Cities Group, Belleville. 2y21-12t

HELP WANTED

WESTMILLS CARPETS LIMITED

Relocating our office facilities has created 3 additional office positions at our Trenton plant for experienced personnel.

1. TYPIST — Data Input Operator:

Requires a person having extensive typing skills, good concentration, attention to detail, and who can operate a small typewriter with numerals.

2. CREDIT ASSISTANT:

Requires a person capable of handling basic collections and credit investigations, accustomed to typing and answering reasonable volume.

3. ACCOUNTING CLERK:

Requires a person experienced in bookkeeping and payroll functions to handle these duties on an expanding scale.

Salary Commensurate With Experience. Excellent Company Benefits Program.

Interviews To Be Held In Trenton

Please Reply In Writing To

EASTERN DIVISION CONTROLLER

WESTMILLS
CARPETS LIMITED

1080A Avenue Road,
Toronto, Ontario
2y28-3t

A Director for The
CHRISSIEHOME HOME
Hastings and Prince Edward
For Physically Handicapped
Adults

Person applying should be capable of motivating and negotiating, and at times supervising residents. He or she will provide liaison between residents and Board of Directors and other interested agencies. Some administrative tasks to be performed. Academic qualifications not as important as experience and personal qualities. Interviewing to commence Aug. 13

All applications held in strictest confidence to be filed with 3 letters of references to

"INTERVIEWER FOR CHRISSIE HOME DIRECTOR"
c/o Box A-10
THE INTELLIGENCER
2y30-3t-4y4-3

MEDICAL
DICATYPIST

For Medical Records
Department

Knowledge Of Medical
Terminology and Dictating
Essential

Apply In:
EMPLOYMENT SUPERVISOR

Personnel Department
BELLEVILLE GENERAL
HOSPITAL
2y33-3t

DAVIDSON
BUICK, PONTIAC
LTD.

Has Immediate Opening For A
AGGRESSIVE
SELF-STARTING INDIVIDUAL

Interested in as stimulating and rewarding sales career, with a well established G.M. Dealership. Excellent facilities, training and experience managing, top commission, incentive program and company car provided. Sales experience an asset, but not required.

Apply Today In Person To
BERT ADAMS
General Salesmanager

DAVIDSON
BUICK, PONTIAC
LTD.

REAL ESTATE
SALESPERSON

Major real estate company has an opening for a keen, energetic salesperson. Excellent working conditions with unlimited earnings — For confidential interview contact Douglas A. Boulton, Manager 231 Front St., Belleville — 962-4528.

WHALEN
REAL ESTATE LTD.
2y33-6t

HAIRDRESSERS WANTED
FOR NEW BEAUTY SHOP

Must have clientele. Top wages and hours commensurate with clientele.

Apply Giving Resume
TO BOX A-18
THE INTELLIGENCER
2y33-3t

SERVICE STATION
MECHANIC
Licence Not Necessary
Must Have Experience

Apply
DUFFY'S SERVICE STATION
130 Front Street
Belleville
2y36-3t

EXPERIENCED
WAITRESS

Apply
BELMONT RESTAURANT
289 Front Street
2y20-3t

Required Immediately
LEGAL SECRETARY
Experience Desirable

Please Reply To

BOX A-8
THE INTELLIGENCER
2y33-3t

LICENSED BODY
REPAIR PERSON

Full Benefits
Good Working Condition
Reply In Writing To
BOX A-26
THE INTELLIGENCER
2y33-3t

WANTED, middle age housekeeper for gentleman with no children. Live in. Reply Box 1, Consecon, Ontario. Apply Box 81 Spetland, Ontario. 2y33-3t

LOOKING for carpenter helper, person interested in advertising, delay in person at 100 Dundas St. Trenton to the manager's office. 2y33-6t

RELIABLE woman required to mind baby and do light housework. Live in. Phone 962-2511 after 5 p.m. 2y33-3t

WANTED — Experienced cook, apply between 9 a.m. and 2 p.m. Telephone 967-1167. 2y33-3t

HELP WANTED

WESTMILLS CARPETS LIMITED

Relocating our office facilities has created 3 additional office positions at our Trenton plant for experienced personnel.

1. TYPIST — Data Input Operator:

Requires a person having extensive typing skills, good concentration, attention to detail, and who can operate a small typewriter with numerals.

2. CREDIT ASSISTANT:

Requires a person capable of handling basic collections and credit investigations, accustomed to typing and answering reasonable volume.

3. ACCOUNTING CLERK:

Requires a person experienced in bookkeeping and payroll functions to handle these duties on an expanding scale.

Salary Commensurate With Experience. Excellent Company Benefits Program.

Interviews To Be Held In Trenton

Please Reply In Writing To

EASTERN DIVISION CONTROLLER

WESTMILLS
CARPETS LIMITED

1080A Avenue Road,
Toronto, Ontario
2y28-3t

A Director for The
CHRISSIEHOME HOME
Hastings and Prince Edward
For Physically Handicapped
Adults

Person applying should be capable of motivating and negotiating, and at times supervising residents. He or she will provide liaison between residents and Board of Directors and other interested agencies. Some administrative tasks to be performed. Academic qualifications not as important as experience and personal qualities. Interviewing to commence Aug. 13

All applications held in strictest confidence to be filed with 3 letters of references to

"INTERVIEWER FOR CHRISSIE HOME DIRECTOR"
c/o Box A-10
THE INTELLIGENCER
2y30-3t-4y4-3

MEDICAL
DICATYPIST

For Medical Records
Department

Knowledge Of Medical
Terminology and Dictating
Essential

Apply In:
EMPLOYMENT SUPERVISOR

Personnel Department
BELLEVILLE GENERAL
HOSPITAL
2y33-3t

FELLER

Required

Experienced Preferred

968-3504

R.N.A.

For Nursing Home
Days 962-9241

After 5 968-3215

Or Apply In Person To
MAPLE LEAF NURSING
HOME
2y33-3t

WE ARE ACCEPTING APPLICATIONS FOR EMPLOYMENT FOR A NURSERY SCHOOL TEACHER AND EARLY CHILDHOOD EDUCATION ASSISTANT

This is a permanent position and applicants should be willing to be trained as such.

WRITE BOX A-2,
THE INTELLIGENCER
2y33-3t

DRUMMER and bass player needed for rock group. Phone 962-1364.

BUDGET: Need a budget? Save the cost of a budget service expert. Let me show you how to save money on your clothes, new furniture, etc. Write Box 1, Quinte Tri Cities Group, Belleville, Ont. K7M-6C1.

MIDDLE-AGE person to come into home and look after two children in evening a week, 6 p.m. $15.00 a week. Apply 10 Bridge West, Belleville. Telephone 968-6130 between 5 and 7 p.m. 2y33-3t

HERDSMAN wanted. Experienced, capable person to look after 100 head Dual Purpose Shorthorn herd. Modern facilities. Good wages. Reply Box 1, Quinte Tri Cities Group, Belleville. Experience not essential. Reply to P.O. Box 1, Campbellford. 2y33-3t

EMPLOYMENT WANTED

CHIMNEY REPAIRS

Call Now For
Prompt Service
968-9269

CARPENTRY
Work Of All Types
Reasonable Rate
Reference
962-3293 2y12-12tf

A & K
PAINTING
Decorating and Wallpapering
— Fully Insured —
25 LYNNDALE CRESCENT
Belleville — Dial 968-5359
2y12-tf

LAWN cutting, hedge trimming. Telephone 967-1167. 2y33-3t

SPRAY painting jobs required. Just Right Wire Bed. A-3 The Intelligence. 2y33-3t

EMPLOYMENT WANTED

FARM WANTED TO RENT

Need a house and large insulated barn with hydro and lots of water, Acreage not needed. Will lease for 2 years.

Telephone Petawawa 705-743-2393
After 6 p.m.
2y12-12t

CARPENTRY DONE
REC. ROOMS
BASEMENT FINISHING
RENOVATIONS
FREE ESTIMATES
962-2221 after 6.30 p.m.
2y21-tf

CARPENTRY, work, new construction, renovations, roofing, siding, eavestroughing, doors, framing, etc. Telephone 962-9676 after 5 p.m. 2y33-3t

PAINT contractor. Available all summer. Interior and exterior painting done for those including cottages. Free estimates. Telephone 962-9676. 2y33-6t

CARPENTRY work wanted, new construction, renovations, etc. Will do any type of work. Telephone 968-1186. 2y33-3t

WANTED

LARGE bright bedroom on bus route, preferably with cooking facilities. Telephone 962-2511 after 5 p.m. 2y33-3t

WANTED — Fly reel — must be reasonably priced. 2y33-3t

WORKING girl to share apartment. Telephone 967-1795 after 6 p.m. for more information. 2y33-3t

LARGE quantity of good quality used and solid timber, 15" or larger to cut into lumber, free of charge. Telephone 968-7827. 2y33-3t

1 BEDROOM apt. with yard privileges. Telephone 962-2511 after 5 p.m. between 2 and 6 p.m. 2y33-3t

THE Intelligencer requires part time/full time carrier for Bridge Street area. Telephone 962-8541 2y33-tf

TO LOAN SQ. FT. retail space with parking, preferably on Dundas St. Apply to Box A-15 The Intelligencer. 2y33-3t

WANTED — Interior painting, reasonable rates. Telephone 962-9676 after 5 p.m. 2y33-3t

WANTED — old violins any condition, also violin bows, cases and parts. Telephone 962-2511 after 5 p.m. 2y33-3t

WANT to rent garage. Anything considered. Telephone 962-2511 after 5 p.m. 2y33-3t

WANTED — Used 10 ton truck with hydraulic lift, also 1 ton truck with hydraulic lift. Telephone 962-2511 after 5 p.m. 2y33-3t

OLD wooden chairs, brass beds, iron beds, wooden beds, trunks, chests, cupboards, small or large quantities, any condition. Telephone 962-2511 after 5 p.m. 2y33-3t

INSTANT cash paid for good used furniture, chesterfield sets, chairs, beds, dressers, etc. 962-2992. 2y33-3t

WANTED — old violins any condition, also violin bows, cases and parts. Price expected in Box A-71 The Intelligencer. 2y33-3t

ACCOMMODATION WANTED

HIGH school teacher requires room and board in Belleville for fall term, price between 1 and $.50 p.m. 962-2511 after 5 p.m. 2y33-3t

FAMILY of four seeks house to rent on a permanent basis with option to purchase. Reply Box A-91 The Intelligencer. 2y33-3t

YOUNG working male would like room and board in private home. Reply Box A-90 The Intelligencer. 2y33-3t

BABYSITTING

WILL babysit pre-schoolers for my home. Call at 10 Lingham Street, Belleville. 2y33-3t

WOMEN to mind two toddlers in my home. Call at 10 Lingham Street 2y33-3t

FOUR bedroom home for rent from 1st, Foster Ave., early occupancy. Telephone 962-2511 after 5 p.m. 2y33-3t

BEDROOM bungalow $130.00. Call for inspection between 5 p.m. and 7 p.m. 962-2511. 2y33-3t

FOR RENT

JULY POSSESSION

2 bedroom townhouse $145.00 per month.

3 bedroom townhouse $152.00 per month.

To Inspect call Pete Peto
968-5385 — 9 a.m., 5 p.m.

MAURICE H.
ROLLINS
CONSTRUCTION LIMITED
BELLEVILLE, ONTARIO
11 VICTORIA AVENUE
2y27-tf

MODERN

- 2 Bedroom Apt.
- Carpeted Living and Dining Room
- Stove & Fridge
- Heated
- Laundry Facilities
- Supervised Building

Available Now

$155. MONTHLY

962-4076
2y33-3t

AVAILABLE AUG. 1ST

2 bedroom apts., College St. East, at Prince of Wales Drive, heated, hydro and water, cable TV included, colored appliances and carpet throughout, laundry facilities, balcony, janitor, $165. to $170. monthly.

Phone After 6.30 968-7172
2y33-6t

LARGE unfurnished three room apartment, heated, hydro, water, etc. $125. monthly, no appliances, no children, no pets. Telephone 962-2511 after 5 p.m. 2y33-3t

PARKING space directly in front of property, heated and fenced, Telephone 962-2511 after 5 p.m. 2y33-3t

EAST HILL one bedroom apartment, heated, hydro, water, cable TV, $120. monthly. Telephone 968-2872 after 6 p.m. or 962-2511 after 5 p.m. 2y33-3t

SUNGALOW, two bedroom suitable for retired couple, $125.00 monthly. $125.00 monthly. Phone to pay last month's rent. Available Aug. 1st. Contact Trenton and Quinte Realty Ltd. 392-6482 2y33-3t

GROUND FLOOR furnished 1 bedroom apartment, heated, hydro and bath, hydro and telephone extra. $110. monthly. Telephone 962-2511 after 5 p.m. 2y33-3t

FOR PARKDALE Mall rentals. Contact Trenton and Quinte Realty Ltd. 392-6482 for information. 2y33-3t

ONE bedroom furnished apartment with heat, hydro, water, cable TV, all utilities paid $140. a month. Telephone 962-2511 2y33-3t

HEATED 3 bedroom apt. on Bridge St. East, $150. monthly. Telephone 962-2511 2y33-3t

BEDROOM apartment, private entrance, Telephone 962-2511 after 5 p.m. with fridge and stove. 962-7700 after 5 p.m. 2y33-3t

FOUR bedroom house for rent from 1st, Foster Ave., early occupancy. Telephone 962-2511 after 5 p.m. 2y33-3t

BEDROOM bungalow $130.00. Call for inspection between 5 p.m. and 7 p.m. 962-2511. 2y33-3t

3 BEDROOM home in Trenton, Apply 67 Dundas St. E. Trenton. Phone 392-3555. 2y33-3t

Available August 1st
3 BEDROOM apartment, Station St., all utilities included, $185. monthly. Available August 1st, 2 bedroom apartment, Station St., all utilities included, $165. monthly.

FURNISHED bachelorette apartment, suitable for responsible person, heated, hydro, water, cable TV, $100. monthly. Telephone 962-2511 after 5 p.m. 2y33-3t

ONE bedroom apartment, private entrance and stove supplied, $90. per month. Telephone 962-2992 for more information. 2y33-3t

ONE bedroom apartment included, Living room, kitchen, bathroom, $100. per month. Telephone 962-2511 for further information. 2y33-3t

NEWLY furnished bachelorette room, heated, hydro, water, cable TV, $100. monthly. Telephone 962-1167 for further information. 2y33-3t

MODERN apartment, heated, hydro, water, cable TV, $120. monthly. Telephone 962-2511 after 5 p.m. 2y33-3t

TWO bedroom modern heated furnished apartment, hydro and water all service included, $140. monthly. Telephone 962-2511 after 5 p.m. 2y33-3t

TWO bedroom apt., fully equipped with refrigerator, stove, heated, hydro, water, cable TV, $140. monthly. Telephone 962-2511 after 5 p.m. 2y33-3t

SELF-CONTAINED one bedroom apartment, heated, hydro, water, cable TV, $120. monthly. Telephone 962-2511 after 5 p.m. 2y33-3t

AVAILABLE Sept. 1st, very large 3 bedroom apartment, heated, hydro, water, cable TV, $160. monthly. Telephone 962-2511 after 5 p.m. 2y33-3t

PARKING space directly in front of property, heated and fenced. Telephone 962-2511 after 5 p.m. 2y33-3t

ONE bedroom apartment, refrigerator, stove, heated, hydro, water, cable TV, $120. monthly. Telephone 962-2511 after 5 p.m. 2y33-3t

ONE bedroom apartment, refrigerator, stove, heated, hydro, water, cable TV, $120. monthly. Telephone 962-2511 after 5 p.m. 2y33-3t

TWO bedroom apartment, heated, hydro, water, cable TV, $140. monthly. Telephone 962-2511 after 5 p.m. 2y33-3t

TWO bedroom apartment, heated, hydro, water, cable TV, $140. monthly. Telephone 962-2511 after 5 p.m. 2y33-3t

FOUR bedroom home, central heating, hydro, water, $200. monthly. Telephone 962-2511 after 5 p.m. 2y33-3t

FOR RENT

DUPLEX Kitchener — Waterloo area, 3 bedroom, fully carpeted, all appliances. Available Sept. 1st. $190.00 monthly.

Available Sept. 1st — 2 bedroom apartment, $150.00 monthly.

Available August 1st — 4½ and 6½ rooms, $130.00 monthly.

JOYCE
962-5326
374 FRONT STREET
Open Evenings Until 8.00 p.m.
2y20-tf

APARTMENT OWNERS

There is no need to pay for dependable Mac-Tac color-prepared Kitchen and Bath paint for your home or apartment.

Why not then outright — real low cost. Arrange to have your laundry room free, and you'll be money ahead.

MAYTAG

W. R. DOYLE
AUTOMATIC LAUNDRIES REG'D
R.R. 2, Trenton 392-1837
after 6 p.m. 2y17-xxx-2-tf

AVAILABLE AUGUST 1st
1 BEDROOM APT.

$145. Per Month
Fridge, Stove, Carpeting, all utilities. Telephone superintendent.

11 CHATHAM STREET

Telephone 962-2536 After 5 p.m.
2y33-3t

$125.00 PER MONTH

1 Bedroom Basement Apt., furnished, fridge, stove, cable-vision, Chesterfield Set, all utilities. Completely self-contained.

11 CHATHAM STREET

Telephone 962-2536 After 5 p.m.
2y33-3t

2 ROOM apartment, self contained, private entrance, Hydro paid. Telephone 962-2511 after 5 p.m. for further information. 2y33-3t

FURNISHED one bedroom apartment, suitable for responsible person working, heated, hydro, water, cable TV, $100. monthly. Telephone 962-2511 after 5 p.m. 2y33-3t

BUNGALOW, two bedroom suitable for retired couple, $125.00 monthly. $125.00 monthly. Phone to pay last month's rent. Available Aug. 1st. Contact Trenton and Quinte Realty Ltd. 392-6482 2y33-3t

2 BEDROOM 1½ storey, heated, hydro, water, cable TV, $130. monthly. Telephone 962-2511 after 5 p.m. 2y33-3t

GROUND FLOOR furnished 1 bedroom apartment, heated, hydro and bath, hydro and telephone extra. $110. monthly. Telephone 962-2511 after 5 p.m. 2y33-3t

FOR PARKDALE Mall rentals. Contact Trenton and Quinte Realty Ltd. 392-6482 for information. 2y33-3t

ONE bedroom furnished apartment with heat, hydro, water, cable TV, all utilities paid $140. a month. Telephone 962-2511 2y33-3t

HEATED 3 bedroom apt. on Bridge St. East, $150. monthly. Telephone 962-2511 2y33-3t

BEDROOM apartment, private entrance, Telephone 962-2511 after 5 p.m. with fridge and stove. 962-7700 after 5 p.m. 2y33-3t

FOUR bedroom house for rent from 1st, Foster Ave., early occupancy. Telephone 962-2511 after 5 p.m. 2y33-3t

BEDROOM bungalow $130.00. Call for inspection between 5 p.m. and 7 p.m. 962-2511. 2y33-3t

3 BEDROOM home in Trenton, Apply 67 Dundas St. E. Trenton. Phone 392-3555. 2y33-3t

Available August 1st
3 BEDROOM apartment, Station St., all utilities included, $185. monthly. Available August 1st, 2 bedroom apartment, Station St., all utilities included, $165. monthly.

FURNISHED bachelorette apartment, suitable for responsible person, heated, hydro, water, cable TV, $100. monthly. Telephone 962-2511 after 5 p.m. 2y33-3t

ONE bedroom apartment, private entrance and stove supplied, $90. per month. Telephone 962-2992 for more information. 2y33-3t

ONE bedroom apartment included, Living room, kitchen, bathroom, $100. per month. Telephone 962-2511 for further information. 2y33-3t

NEWLY furnished bachelorette room, heated, hydro, water, cable TV, $100. monthly. Telephone 962-1167 for further information. 2y33-3t

MODERN apartment, heated, hydro, water, cable TV, $120. monthly. Telephone 962-2511 after 5 p.m. 2y33-3t

TWO bedroom modern heated furnished apartment, hydro and water all service included, $140. monthly. Telephone 962-2511 after 5 p.m. 2y33-3t

TWO bedroom apt., fully equipped with refrigerator, stove, heated, hydro, water, cable TV, $140. monthly. Telephone 962-2511 after 5 p.m. 2y33-3t

SELF-CONTAINED one bedroom apartment, heated, hydro, water, cable TV, $120. monthly. Telephone 962-2511 after 5 p.m. 2y33-3t

AVAILABLE Sept. 1st, very large 3 bedroom apartment, heated, hydro, water, cable TV, $160. monthly. Telephone 962-2511 after 5 p.m. 2y33-3t

PARKING space directly in front of property, heated and fenced. Telephone 962-2511 after 5 p.m. 2y33-3t

ONE bedroom apartment, refrigerator, stove, heated, hydro, water, cable TV, $120. monthly. Telephone 962-2511 after 5 p.m. 2y33-3t

ONE bedroom apartment, refrigerator, stove, heated, hydro, water, cable TV, $120. monthly. Telephone 962-2511 after 5 p.m. 2y33-3t

TWO bedroom apartment, heated, hydro, water, cable TV, $140. monthly. Telephone 962-2511 after 5 p.m. 2y33-3t

TWO bedroom apartment, heated, hydro, water, cable TV, $140. monthly. Telephone 962-2511 after 5 p.m. 2y33-3t

FOUR bedroom home, central heating, hydro, water, $200. monthly. Telephone 962-2511 after 5 p.m. 2y33-3t

FOR RENT

ROOM AND BOARD

THE PRICE IS RIGHT

LA BELLE FONTAINE MANOR
Rates Per Person
DAY WEEK MONTH
Single Room $ 5.00 $30.00 $120.00
Room with enclosed kitchenette $ 6.00 $35.00 $140.00
Bath and toilet in every room
Linen and maid service
Telephone in every room
Parking, Screened Pool
Fountain, Screened Patio
Phone 962-7687
2y10-tfn

TWO fully furnished rooms, suitable for two girls. Parking, Laundry facilities. Centrally located. Telephone 967-1118 after 5 p.m. 2y33-3t

NICE clean furnished room with kitchen privileges. Suitable for adult 18 Isabel Street or phone 962-2511 after 5 p.m. 2y33-3t

HEIGHT and spacious bedroom for gentleman, 2 blocks from Bell Telephone. Telephone 962-2511 after 5 p.m. $25. weekly. Telephone 962-2511 2y33-3t

BACHELOR apartment. Private bedroom, kitchen, bathroom, living room. Newly furnished and heated. Suitable for working person. Telephone 962-2511 for further information. 2y33-3t

ROOM AND BOARD

LARGE bedroom with bath, fully furnished, kitchenette privileges, suitable for two gentlemen. Telephone 962-2511 after 5 p.m. 2y33-3t

ROOM and board for 2 men or 2 women. Telephone 962-2511 after 5 p.m. 2y33-3t

ROOM and board for 2 men or 2 women. Telephone 962-2511 after 5 p.m. 2y33-3t

FURNISHED bedroom, suitable for one or two gentlemen, 10 Alberta Street. Telephone 962-2511 after 5 p.m. 2y33-3t

ROOM and board for 2 men or 2 women. Telephone 962-2511 after 5 p.m. 2y33-3t

LARGE bedroom with bath, fully furnished, kitchenette privileges, suitable for two gentlemen. Telephone 962-2511 after 5 p.m. 2y33-3t

ROOM and board for 2 men or 2 women. Telephone 962-2511 after 5 p.m. 2y33-3t

COTTAGES FOR RENT

FRASER'S
On the Bay of Quinte at North-port. Modern housekeeping cottages for rent, sleeping 2 and 3 persons. Private beach, boating, fishing, swimming. Ideal location for vacationing. Write Right off highway at west end of Brighton.
MUD & DUNCRIEF TOWNSHIP
2y33-3t

TRENT Isle, 2 bedroom cottage, fully furnished, bathroom, gas refrigerator, stove, hydro, water, $100. per month. Telephone 962-2511 after 5 p.m. 2y33-3t

TRENT Isle, 3 bedroom cottage, fully furnished, bathroom, gas refrigerator, stove, hydro, water, $125. per month. Telephone 962-2511 after 5 p.m. 2y33-3t

FURNISHED cottage close to Belleville, 2 bedrooms, fridge, stove, hydro, water, $100. per month. Telephone 962-2511 after 5 p.m. 2y33-3t

3 BEDROOM cottage, hot water heating, bathroom, heated West Lake, $90. per week. Telephone 962-2511 after 5 p.m. 2y33-3t

CLEAN comfortable heated 3 bedroom cottage, fully furnished, bathroom, refrigerator, stove, hydro, water, West Lake, $90.00. 2y33-3t

TRAILERS FOR RENT

BRAND new Crown tent trailer, sleeps eight, stove, refrigerator, stand, camping table, table cloths, awning, sleeping bags. Phone 962-2511 after 5 p.m. 2y33-3t

TWO mobile homes for rent, Consecon, air-conditioned, fully furnished, Telephone Gord and Flora Church 392-6482 or Consecon 394-4511. 2y33-3t

FOR SALE

NEW & USED STEEL

Beams, Angles, Plates, Sheets, Channels, Bars, Rods, Structural Steel, Reinforcing Rod and Mesh, Tubing, Assorted Old Wood & Iron

CRAWFORD METAL
CORPORATION
LIMITED
119 Bridge Street,
Belleville, Ontario
962-3673
2y7-xx-x-x-tf

We Specialize in Freezer Orders
Also
ABATTOIR
BEEF & PORK FOR FREEZERS
Custom Slaughtering, Cutting
and Wrapping
Sides & Rears — Cured & Smoked
Hams — Bacon — Sausage
Geo. McCance & Son Ltd.
Telephone 968-6251
2y33-3t

—Ford Mustang H.D. Custom Trailer Hitch $10.
—Ford 289 Luggage Rack $10.
—Two V-W Wheels and Tires (4 Hole) $30.
—Assorted Old Wooden Planes ..... $30.
Phone 962-7040 Anytime

DRYER, Inglis, automatic, perfect condition, $100. Telephone 962-2511 after 5 p.m. 2y33-3t

DRUMS, Ludwig, Badges, Rogers, Premier, Slingerland, Gretsch, Trixon, Ajax, Camco, Pearl, Zildjian, Paiste cymbals. Also Fender Bass guitar, Fender Jazzmaster guitar, Just down to earth prices at Bondy's. 2y33-3t

ONE Massey Harris 135 tractor in excellent condition. Telephone 962-2511 after 5 p.m. 2y33-3t

YOU CAN call us Dial Set and Touch Tone Phones. Call 962-2511 after 5 p.m. 2y33-3t

MARKET-HARRIS combine, 82 Bean-O-Matic, 10 ft. cut. Telephone 962-2511 after 5 p.m. 2y33-3t

MARKET-HARRIS combine, 82 Bean-O-Matic, 10 ft. cut. Telephone 962-2511 after 5 p.m. 2y33-3t

AIR conditioner, 8,000 B.T.U. Consecon 394-4511. 2y33-3t

PIGGIN Hill Packer trailer 512, tires and all. Activate hydro hoses and ready to go. Telephone 962-2511 after 5 p.m. 2y33-3t

VOUCHERS for C.P. air tickets, good anywhere in Canada. Phone 962-2511 after 5 p.m. 2y33-3t

COLOR TV, 1972 clearance of 42-inch console, 25" screen, Telephone Bondy's for best at Bondy's Warehouse Outlet, 1 mile East of Belleville. Drive down to earth great prices at Bondy's. 2y33-3t

TRAM or baby Mallard dinghy for sale. Telephone 962-2511 after 5 p.m. 2y33-3t

LIVING room suites, Colonial Tweed and Velvet, French Provincial, Contemporary, Modern, Traditional, Bondy's has them all at down to earth prices. Bondy's. 2y33-3t

CHEST freezer, 1962 G.M.C. panel with bench seat, pull out couch, 3 speed transmission, 6 cylinder motor. Good for commercial use. Telephone 962-2511 after 5 p.m. 2y33-3t

BEVERAL good country boats for sale. Telephone 962-2511 after 5 p.m. 2y33-3t

GUITARS, Fender, Gibson, Yamaha, Ovation, Guild, Martin, Ep

FOR SALE

Complete Collision Repair
— Free Estimates —
FARRELL
MOTORS & COLLISION LIMITED
25 EMILY — 962-5346
Apl9-tf-w-f

LADIES
DO YOU WEAR ONE OF THESE SIZES
3A 10, 10½, 11, 11½, 12
2A 10, 10½, 11, 11½, 12
B 9½, 10, 10½, 11, 11½
ALL AVAILABLE IN SUMMER SALE
DRESS — CASUALS — SANDALS
LESLIE'S
SHOE STORE LIMITED
Jy25-2t

CHIASSON'S TROPHIES
TROPHIES 20% OFF
Engraving 3c Per Letter
Crests — Jackets — Gift Awards
Bowlers High Single Trophy
Free With Purchase
79 PRINCESS ST.
TRENTON — 392-5620
Jy11-tf-w-f

MEAT
WE SPECIALIZE IN FREEZER ORDERS and CUSTOM CUTTING.
SPENCER'S LOCKERS
968-7749
Richard Barker, Flowers!
F20-tf-w-f-1-mo

REASONABLE, side-by-side, refrigerator or freezer, self-cleaning stove, automatic washer, 2 trailer axles, spare, heavy rotary mower. Phone 962-1461.

BEAUTIFUL set of oak dishes, many like new, ideal for rafts or dining deck. Phone 962-2737.

USED lawnmowers in good condition. Salesman/repairman wanted. Call for further information.

HOUSEHOLD furniture, miscellaneous items, must be sold, first offer, 63 Hastings Rd., Trenton.

TENNIS lamp dresser, Sheer, blue and white drapes, 36" wide, 84" long. 968-6906. Jy25-2t

CANOE UPRIGHT white horse freezer, 3 years old, good condition. Phone 962-2737. Jy25-2t

MASSEY-HARRIS tractor, in good working condition, $500. Also small pull type Cockshutt plow. Telephone 968-2274.

PETS FOR SALE

SPECIAL
4 PUREBRED
BOXER PUPS
Vet Inspected — Shots
$125.00
962-5444
FISH 'N CRITTERS PET SHOP
Belleville Plaza
Jy25-3c

HIMALAYAN KITTENS
2 Male, 1 Female. Blueprint. Top bloodlines. Needles.
GOLDWOODS CATTERY
Box 346 Bancroft
332-2544
Jy25-2t

FRIENDLY adorable puppies, short haired, mother part collie, father part Alsatian. Three left after July 27th. Jy25-2t

MINIATURE Dachshunds, Chihuahua, black, brown children, $50. Telephone 962-7 after 5 p.m. Jy25-2t

MINIATURE silver grey poodle puppy, 8 weeks old. Ready for adoption. Telephone 962-2737. Jy25-2t

PUREBRED Apricot Poodle puppies, eight weeks old. Papers available. Telephone 962-2737. Jy25-2t

DFC purebred female Labrador, not registered. Nine months old. Has all shots. Telephone 968-5151 for further information. Jy25-2t

AUTO

TOYOTA
IS THE SMALL TIME SPENDER
BELLEVILLE TOYOTA LTD
239 N. Front St. — 968-6471
WELLS FORD MERCURY
GOOD GUYS ...
GOOD DEALS
Stirling
Belleville 967-3200
M-21-tf-w-f-12

1966 BUICK Wildcat 4-door hardtop. May be seen at 80 Avondale Road, Belleville.

1964 FALCON, very good condition, good tires, new battery, new muffler, new exhaust, extra tires, 962-7072. Jy25-2t

1964 BUICK Skylark 2-dr. hard top, V-8, automatic transmission, power steering, power brakes, radio, new tires, new paint. Telephone 962-2737. Jy25-2t

1967 CHEVELLE 2-door hard top with black vinyl top, buckets, 396 cubic inch, 360 horse power, standard transmission. Phone 962-2737 after 5 p.m. Jy25-2t

1967 VOLKSWAGEN bus, good condition. Telephone 966-2774 French-fried potatoes for further information. Jy25-2t

1966 MERCURY Monterey, four door hardtop, power steering, power brakes, 962-1892 for further information. Jy25-2t

AUTO

MOTORLAND CHRYSLER'S AS IS USED CAR VALUES

1970 DODGE Polara 4-door sedan. Lic. ECW015. $1625

1968 TORINO 4-door sedan. Lic. EDL887. $1075

1967 COUGAR. Lic. ETL-361. $775

1967 PLYMOUTH Fury Sedan. Lic. EDR567. $650

1967 FORD 4-door sedan. Lic. ERG981. $425

1967 DODGE Van. Lic. C82872. $995

1966 DODGE 4-door. Lic. ECZ202. $595

motorland chrysler BELLEVILLE
290 N. FRONT ST.
962-3484
Jy25-2t

VADER'S
1972 PLYMOUTH Cricket, 4-dr. AUTOMATIC TRANSMISSION. Radio. Finished in green. Lic. EYE995.

1971 FINTO, 2000 cc, 4 cyl. engine, 4-speed transmission, radio, white wall tires, yellow. EDN031.

1971 DATSUN 1200 Fastback, radio, vinyl roof, side trim, smoothing, green. Lic. HAS350.

1970 VAUXHALL Viva G.T., 4-speed, radio, tach, rally road wheels, green. Lic. ECL842.

1968 VOLKSWAGEN Station Wagon, 1500 cc engine, automatic transmission, radio, red. Lic. EWK408.

VADER'S
GARAGE SERVICE LTD
DATSUN SALES and SERVICE
N. Front and College Sts.
962-1491 — Belleville — 962-1491

DEMO
1973 MARQUIS
4-DOOR PILLARED HARDTOP
Full power, many extras, only 8,000 miles. Retail Price $5515.
NOW ONLY $4350.00
Lots Of New Cars
WELLS FORD MERCURY
GOOD GUYS —
GOOD DEALS
STIRLING 967-1200
Jy25-3t

1971 TOYOTA Corona Mark II, 4-dr. station wagon, in excellent condition. Telephone 962-2737 after 5 p.m. or call for $1,800 or best offer. Jy25-2t

1966 FORD Galaxie convertible, 500, 390 engine, power steering, power brakes. Apply 2 Bleecker Ave., Belleville. Jy25-2t

1967 CHEVELLE 2.5 ton truck, in good condition. Telephone 962-2158. Jy25-2t

1967 CHEV sedan, 6 automatic, as is condition, $100 or best offer. Also 1 small black 250, 4 universal rims, $100 or best offer. Telephone 962-2737. Jy25-2t

1970 METEOR convertible, new tires, new battery, new exhaust, new wheels. $900.00. 1967 Ford station wagon, new tires, new battery, $400. Telephone 962-3725. Jy25-2t

1971 PLYMOUTH Fury I, 4-door sedan, Green, economical transmission, power brakes. Call 962-7072 after 5 p.m. Telephone 395-3647 Stirling. Jy25-2t

PRIVATE SALE, 1971 Chevrolet Impala, 350 motor, new shocks, new brakes, new exhaust system, new tires, good condition, must be seen to be appreciated. Telephone 962-2737. Jy25-2t

1972 LANDROVER, 4-wheel drive with two tops, excellent condition, 20,000 miles, would consider trade for Jeep Renegade. Telephone 962-5427 for further information. Jy25-2t

1962 CHEV, half-ton 6250, in good condition. Telephone 962-2737 for further details. Jy25-2t

1967 CHEVROLET, 327, four cylinder, standard transmission, radio, new tires, new battery, 962-7072 after 5 p.m. Telephone 395-3647 Stirling. Jy25-2t

1968 CHEV, ½-ton with fibreglass top, 6 cylinder, standard heavy duty three speed transmission, good tires, safety check, 962-5070 after 5 p.m. Jy25-2t

1968 CHEVELLE SS 396 convertible, 4-speed, mechanical frame, power assisted. Phone 966-6716 after 5 p.m. Jy19-tf

1971 CHEV, 10 Series, heavy duty wheel drive Blazer with all power equipment, 350 motor, good tires, good used. Write Box A-22 The Intelligencer. Jy25-2t

1971 CHEVROLET Impala, 350 motor, radio, new tires, new battery, new exhaust system, good condition. Telephone 962-2737. Jy25-2t

1970 CHEVELLE SS 396 convertible, 4-speed, mechanical frame, power assisted, power brakes, good tires, radio. For further information, call

AUCTION SALE

AUCTION SALE
OF HOUSEHOLD EFFECTS
14 Pew Antiques
Some Masonic Property Of
MRS. MARY ELLEN STORMS
RR. 4, Picton 8 Miles East Of
Lake On The Mountain
Consists Road No. 7
SATURDAY, JULY 28
1 p.m.

Dining suite(oak) dresser, Windsor chairs, oak rocker, Boston rocker, bedroom suite, mahogany bedroom suite, oak bed, Chesterfield suite, coal-Queen-air heater, oil heater, Quebec heater, 30" western-style organ, electric sewing machine, Singer treadle machine, Singer sewing machine, baby chair, dining room table, 6 chairs, small table, pump table, 2 pump tables, 2 kitchen tables, kitchen chairs, kitchen cupboard, 2 kitchen cupboards, copper boiler, crockery, pressure cooker, 2 pails, 2 tubs, 2 boilers, 2 oil stoves, 2 oil heaters, oil stove and heater, 2 electric heaters, electric wringer washer, electric fan, electric heater, quantity of canning jars, O.K. vacuum cleaner, quantity of linens, 2 quilts, 2 comforters, 2 blankets, 2 bedspreads, 2 pillows, single bed, wooden bed, 2 springs, 2 mattresses, 2 bureaus, 2 dressers, bench, floor lamp, 2 table lamps, 2 mirrors.

SECURITY 2 PER CENT
CONDITIONS: Terms CASH, 11-day clear cheque. 2 months deed on Crown patent, not at discharge. Sale subject to reserve bid. Property insured after sale. Not responsible for accidents and thieves. Lunch counter and washrooms on grounds. Parking and traffic attendant. Not responsible for any loss. Property moved, storage will not be paid.

For Auctioneer and responsible day of sale:
Mr. Mary Ellen Storms — owner.
CHESTERFIELD AUCTION SERVICE
Phone 476-2213, Picton.

AUCTION SALE

AUCTION SALE
OF FARM MACHINERY
Near Trenton
Property Of
M. J. LA BERGE

To Be Held At The Farm R.R. 4 Belleville, 2 miles south of Cherry Valley Road (turn at Nourse's Parish Hall) Plain For Sale
SATURDAY, JULY 28th

Allis Chalmers C.A. tractor with wide front end, Allis Chalmers 2 furrow 3 point hitch plow, Allis Chalmers 7 ft. cultivator, 3 point hitch, Allis Chalmers 10 ft. wide double disc, Allis Chalmers 3 point hitch 7 ft. mower, Massey Harris 12 ft. grain binder, New Idea 3 point hitch manure spreader, Massey Harris 3 point hitch dump rake, scuffler, cutter bar, 2 sets of harrows, Massey Harris 7 ft. pea combine, Massey Harris 7 ft. bean combine, set of elaborators (new), corn planter with fertilizer attachment, Massey Harris 3 point hitch 2 row corn cultivator, 2 row corn cultivator, 2 row corn harvester, 3 bottom plow, 2 furrow mounted plow, set of cultivator tines, 2 wheel trailer, 2 wheel trailer with hay rack, quantity of fence posts, quantity of lumber, wheat crimper

Edmonton Publisher Heads Independent Canada Body

EDMONTON (CP) — When a 300-pound woman complained that the smallest crate she was trying on made her look heavy, Mel Hurtig knew it was time to get out of the fur business.

The 41-year-old head of Hurtig Publishers, largest English-language trade publishing house outside Eastern Canada, says he didn't know what he wanted to do after graduating from high school. When his father became ill, he helped run the family fur store and stayed with it for three years — "one of the most boring things I've ever done in my life."

"You spend half of your waking time at work, so you might as well enjoy what you're doing," Mr. Hurtig said in an interview. He liked to read, and although he knew nothing about running a retail book store, he invested his savings of $500 and opened a small shop in downtown Edmonton in 1956.

Seventeen years later, his bookstores have been sold, but Mr. Hurtig now directs a publishing company that has issued 80 titles since 1967 and expects to have sales close to $500,000 this year.

Before opening the store, Mr. Hurtig received discouraging advice. Most persons in the industry told him he couldn't make a living selling books, that he should work for someone else before going into business for himself and that he needed at least $25,000.

The first two years were difficult — "we turned each book face out to make the shelf look full."

But business picked up. The store became one of the first in the city to stock low-quality paperbacks, and several other outlets were opened.

"I never made a substantial profit with the stores," said Mr. Hurtig, who is more widely known in some circles as chairman of the Committee for an Independent Canada (CIC). "After I paid my own salary, I never managed more than six per-cent profit on sales.

"It's not make substantial money, you have to have a large chain operation and merchandise books. But you can't be primarily a merchandiser and run a personalized business."

The idea to go into publishing evolved over several years in the mid-1960s. The first title was published in 1967 and Mr. Hurtig credits Centennial celebrations with generating interest in books by Canadian authors.

The young company received a boost when the third book published—An Idiot Joy by Eli Mandel—received the Governor-General's Award for poetry.

The business has not grown to the point where Mr. Hurtig is too concerned about the finances to worry about the product. He reads all manuscripts prior to publication and makes extensive comments which are passed on to the editor and author. After that, he doesn't see the book until it is printed.

"If you have to be in business, I can't think of a better business. It's fascinating work and you are always getting an education. It's an exciting process to take ideas and bring them to fruition."

As chairman of the CIC, Mr. Hurtig has spent considerable time during the last 1½ years speaking across the country and in the United States.

"Our purpose is often misunderstood. We're not against foreign investment, but we're opposed to the unique-in-the-world levels of foreign ownership in Canada and the control over the Canadian economy and decision-making that results from this process."

The CIC distributes literature about foreign domination of the Canadian economy and does political lobbying. It plans to oppose the application by a consortium to build a natural gas pipeline from the Mackenzie Delta in the Northwest Territories.

The federal government's attitude toward publishing is a sore spot for Mr. Hurtig. He doesn't believe programs such as increased Canada Council grants to authors and promotion of Canadian books in foreign countries are effective.

"The emphasis in the Canadian publishing industry should be on none of these programs. It would be more productive and less costly if the federal government did as the Ontario government did and helped guarantee bank loans through chartered banks."

Mr. Hurtig says that "by nature, publishing produces relatively modest profits on volume compared to other industry."

"The traditional sources—chartered banks—have been reluctant to finance publishers. Publishing is a capital-intensive business that takes a tremendous amount of money. You might sink $50,000 into a book before it sees the shelf of a bookstore."

When Mr. Hurtig started in the retail business in 1956, one of every 10 books sold was Canadian. He estimates that now, one in every three is by a Canadian author, a result of better authors and publishing houses and an increased awareness of Canada by Canadians.

Mr. Hurtig sold his stores in 1972. "Instead of being a bookseller, I had become an accountant and manager. As the business expanded, I was dealing with debits and credits and almost everything else other than books."

Woman Appraiser

TORONTO (CP) — The Art Gallery of Ontario has commissioned Mrs. Jules Loeb, a collector of historical Canadian art, to appraise the Ontario gallery's collection of early Canadian art. A spokesman for the gallery said, Mrs. Loeb, who lives in Toronto, came to the gallery with the endorsation of the National Gallery of Canada.

Communes Find Rules Essential

TORONTO (CP) — Young people who enter communal life believing that they can disregard all traditional standards of behavior and discipline soon are disenchanted because "without rules and regulations and leadership a commune can't survive."

Dr. Saul Levine, a 36-year-old psychiatrist at the University of Toronto says the picture of the communes are flouting the manners and morals of civilized society is "fantasy."

Dr. Levine recently completed a study of 30 communes, 22 of them in Toronto, in conjunction with Dr. Robert Carr and Wendy Hornblas of the Hospital for Sick Children.

"Whatever the communalists initially intended or practised, in time they discover that to survive, a commune has to live by rules which govern sex, drug use, housekeeping and money," he says. "The rules are not too unlike those which govern straight society."

In the matter of sex, for example, most communes fall in love and insist that the privacy of their relationship be respected. Possessiveness and jealousy are characteristic of human beings in whatever situation they happen to be living.

Drug use in most communes was restricted to marijuana and hashish.

"Heroine, amphetamines and other narcotics were not tolerated," says Dr. Levine.

Why do people band together in this communal kind of life?

"The commune," explains Dr. Levine, "offers an alternate style of living to young couples, small families and single people who feel alone and isolated in the big city."

The people usually are dissatisfied with conventional living arrangements.

But they're not content to merely criticize the status quo and the establishment," he says. "They want to express their sentiments through their life style."

A communal living situation presents a great number of potential friction points. Members must work out ways of handling such problems as privacy, space and discipline. Thus, people with fairly similar values seem to get together in the first place.

A good way of telling whether life in a commune is healthy? In a good commune, "the pets are clean and sweet-tempered; in a bad one, they are ill-kept and ill-tempered".

Although harmonious communal living is not easily achieved, Dr. Levine feels that the practice probably will spread. However it does not necessarily threaten traditional family patterns.

"Communes are better for some people, serve as a temporary stop for others and encode growth for others," says Dr. Levine.

CIC Head

Mel Hurtig, chairman of the Committee for an Independent Canada, is the head of Hurtig Publishers, largest English-language trade publishing house outside Eastern Canada. Mr. Hurtig says the CIC is a vehicle to greater Canadian independence and to "allow Canada a more active role in the world community of nations." (CP Photo)

Laird's Lump Shields Home from Car Noise

DAVIDSON, Sask. (CP) — Laird's Lump may be the second-highest man-made mountain in Saskatchewan, although it is only 10 feet high.

The 1,200-foot-long mound of earth, built between the main Regina-Saskatoon highway and Prairie View Lodge, is a far cry from 300-foot Blackstrap Mountain, built south of Saskatoon for the 1971 Canada Winter Games.

While Blackstrap received country-wide publicity, the mound in this community is not as well known but has become controversial in the district.

It was conceived by Elmer Laird, a 49-year-old district farmer and an acknowledged leader in the community. He is chairman of Prairie View Lodge, a senior citizens' home which serves five municipalities and five towns. The home accommodates 40 residents.

Laird's Lump is an experiment in noise pollution control. The provincial highways department and the environment department co-operated to spend $20,000 on the sound barrier between the home and the highway where huge transport trucks roar by at all hours.

The highway originally ran through the centre of Davidson, a community of 1,100 persons, but was routed around the town in 1970. The lodge was built on the town's eastern edge and at first was not affected by highway noise.

Mr. Laird said as soon as it was learned the new section of highway was to skirt the lodge grounds, "we became alarmed about the effect on our senior citizens of a constant rumble of cars, trucks and heavy transports."

Completed early in June, using earth hauled from east of the new highway section opposite the lodge, the mound is a stark lump of earth.

"The plans call for landscaping the earth barrier with trees and shrubs to make a pleasant recreation and picnic area for family parties," Mr. Laird said.

The lump was built after town residents prepared a brief and met personally with Highways Minister Elling Kramer.

The lump has been both acclaimed and damned by residents of the lodge. Some complain that it has obstructed their view of traffic whizzing by on the highway. Others say it has reduced the noise level. Still others complain about the drabness of the earth mound.

One resident, a veteran of the Second World War, summed it up.

"It looks like a rifle range," he said.

Collecting Shipwrecks His Hobby

TORONTO (CP) — For 32-year-old Wally Simpson, happiness is collecting shipwrecks—a hobby the former private detective has pursued since 1966.

"It began when I joined the Underwater Club of Canada," he explains. "Diving enthusiasts enjoy locating and exploring wrecks. Along with a few members of the club, I used to gather information about shipwrecks from local fishermen, other diving clubs, even the archives of local libraries. Then I used to check them myself, jot down descriptions and mark the sites on my maps."

Simpson, who now operates his own contracting company, decided to concentrate on the Georgian Bay area. Now a recognized expert in the underwater field, he has logged 32 separate shipwrecks in Georgia Bay alone.

To help other enthusiasts, I have collected them all together in a small book," he says. "I have included all the actual locations, descriptions, charts drawn up by myself and even photographs where possible."

To build the book, he first had to build his own mould. Then "with no background at all in electronics," he had to search electronic shops looking for parts for the steering mechanism. The steering is controlled by an electronic joystick so that children with badly deteriorated muscles easily can steer it.

Mr. Seto, who came to Canada from Hong Kong six years ago, said he has spent countless hours working on this device.

The cart is being kept at the centre.

Cart Lets Palsy Victim Roam Hospital

TORONTO (CP) — Five-year-old Andy Pegalo suffers from cerebral palsy and can only control his right arm.

But thanks to a cart designed by Michael Seto, 26, of Toronto, Andy and similarly handicapped children can whizz happily through the halls of the Ontario Crippled Children Centre.

Wally Motloch, a member of the centre's staff, technically describe the cart as "a powered platform which keeps a child mobile, close to the floor."

The cart is oval-shaped, battery-powered and made of glass fibre. It can go forward, backward, sideways, and can turn on a dime. In fact, it looks like a toy.

"I wanted it to look like a toy so that there wouldn't be any embarrassment for the kids using it," said Mr. Seto.

Mr. Seto, who recently graduated from the interior design course at Ryerson Polytechnical Institute, designed the cart as a project for his final year.

Entitled Shipwrecks of Georgian Bay, the slim volume gives detailed directions for a shipwreck safari. Among the wrecks located by Simpson are the China, a wooden schooner that foundered on a reef in November, 1883, and the Griffon, the 17th-century ship belonging to French explorer La Salle.

Over the next few years, he hopes to add another 20 "finds" to his list.

Sears

Economical, 2-door Coldspot Frostless refrigerator ends messy defrosting!

299.98 White

What a buy! And our 13.7 cu. ft. Coldspot all-Frostless is such a time saver too. Frost never forms on either interior, which means you never have to defrost. Quality features include: 105-lb. capacity freezer with True zero° freezing. 10-position, adjustable wire shelves. Never a moisture-sealed crispers. Moulded egg rack. Dairy compartment. Door shelves. Interior light. Colour-free, porcelain interior with beautiful colour trim. New 'sculptured' Woodgrain handle. And a long-life, rotary compressor that's fully guaranteed. 46-43842

46—Refrigerators

SHOP THURSDAY AND FRIDAY 'TIL 9 P.M. | SIMPSONS-SEARS, QUINTE MALL, BELLEVILLE | SHOP IN AIR-CONDITIONED COMFORT

No End in Sight In Hanging Debate

OTTAWA (CP) — With no end in sight to what some MPs are calling midsummer madness, the Commons echoed Tuesday night with sometimes passionate debate on amendments to the Criminal Code designed to make rape or kidnapping capital offences if the victim should die.

The amendments to the threatening bill is re-establish the partial moratorium on hanging until 1977 were proposed by Albanie Morin (L—Louis-Hebert).

Debate on them began last Friday, was put off until Monday and by Tuesday night, the House had spent more than eight hours on them. When this section of debate is done, it will be a repeat performance on companion amendments from Allan Lawrence (PC—Northumberland-Durham) to make air piracy a hanging offence if death is involved and to bang second-time murderers.

Capital punishment will have to wait, however, because today the Commons is scheduled to go back to consideration of a bill that would permit insurance of special coins and stamps to raise $200 million for the 1976 Olympic Games at Montreal.

"That may take a day or even two," a government spokesman said.

Solicitor-General Warren Allmand, in a brief interview outside the House Tuesday night, was cautiously confident that the capital punishment amendments would be defeated.

"We should be all right if they all show up," he said when asked if he had been canvassing Liberal MPs to find out how they intend to go in the first vote.

He indicated, however, that the margin by which the amendments would be defeated will be "a few less" than the 14 votes by which his bill was given second reading May 29 when the result was 138 to 114.

Asked whether there is any indication when the capital punishment debate will end, he said "that's anybody's guess."

However, all parties had routine caucus meetings scheduled today and a spokesman said "you never know, something might come out of those to smooth things out."

To Step Down

OTTAWA (CP) — Gerald Baldwin (PC—Peace River) said Tuesday he will step down as Conservative House Leader at the end of this parliamentary session, expected to be late this year.

Trucking Firms Seek Leave To Move Goods on Sundays

OTTAWA (CP) — A sharp struggle is already underway in what is likely to be a landmark case in the trucking industry.

It pits motorists against truckers over whether two trucking companies should be allowed to transport goods on Sunday.

Reimer Express Lines Ltd. and Imperial Roadways Ltd., both of Winnipeg, have asked the Canadian transport commission (CTC) for exemption from prohibitions against Sunday trucking in the Lord's Day Act.

A public hearing is expected this fall.

The Canadian Automobile Association (CAA) has told the commission that if Reimer and Imperial are exempted other trucking firms will seek similar treatment. The CAA contends that highways are already more heavily travelled on Sunday than on any other day.

The association said trucks would ruin Sunday pleasure drives, hurt tourism and create safety hazards. It points to an accident near Barrie, Ont., March 18 involving a lumber truck and leading to 22 deaths.

Reimer and Imperial request the exemption for long-haul trips to Ontario and Quebec centres because they say Sunday travel is essential for business reasons.

The two companies say airlines and railways, their main competition, can operate freely on Sunday. Many customers wanted deliveries on Monday.

Three trucking companies have been granted certain exemptions from the Lord's Day Act since the CTC was created in 1967, replacing previous federal transport regulatory agencies.

Before the CTC was set up federal law did not permit sixday operations in trucking. But changes in the Lord's Day Act now allow the commission to make exceptions "with the object of preventing undue delay."

The most extensive exemption was granted to Day and Ross Ltd. of Hartland, N.B., in July, 1969. The company was allowed to provide continuous service throughout the week within the Atlantic provinces and to points in Ontario and Quebec.

Observers say the Reimer and Imperial case may be even more significant as attempts are likely to be made to define what undue delay means legally. Depending on the CTC ruling, it could open Canada's highways to widespread Sunday trucking.

'Asper' Wins Recount

WINNIPEG (CP) — A judicial recount of ballots cast in Wolseley riding in the June 28 Manitoba general election was conducted Tuesday and Liberal Leader Izzy Asper appeared to have a three-vote margin of victory.

Judge C. Irving Keith said he will issue an official certificate of count Monday.

A tally of the poll - by - poll count gave Mr. Asper 3,138 votes compared with 3,135 for Murdoch MacKay of the New Democratic Party and 1,807 votes for Progressive Conservative Robert Steen.

Wroeley, a west-central Winnipeg riding, would give the Liberals five seats in the 57-seat legislature. The NDP has 21 seats and the Progressive Conservatives have 31.

Mr. MacKay was declared the winner on election night, by a one-vote margin. However, after a recount recounts left him and Mr. Asper deadlocked. A returning officer then broke the tie by declaring in favor of Mr. Mackay.

Premier Ed Schreyer had indicated he favored appointing Mr. MacKay as attorney-general, to succeed the defeated A. H. Macking. Mr. MacKay served as chairman of the Manitoba Labor Board to contest the seat.

Three other recounts are scheduled in Manitoba: In Gimli and the Winnipeg riding of Crescentwood, where NDP candidates won by narrow margins, and in St. Boniface, where Cultural Affairs Minister Larry Desjardins lost in a close fight with Liberal Paul Marion.

'No More Giveaways' By Development Body

SUDBURY, Ont. (CP) — "There will be "no more giveaways" of financial assistance through the Ontario Development Corporation, Claude Bennett, minister of industry and tourism for the province, said Tuesday.

He told local businessmen "directors will have to use much more of their talents to determine if a firm qualifies for assistance" after a new policy of loans is implemented later this summer.

He said a fund of $43 million has been set up for northern, central and eastern Ontario and the accompanying regulations will make it "more challenging" to obtain financial assistance in central Ontario.

Mr. Bennett did not disclose the content of the new policy "because it is not yet approved by cabinet."

During a tour of the Sudbury region, Mr. Bennett suggested the area construct a sight-seeing tower to allow tourists to view open pit mining, nightly slag pours, Laurentian University and the region's many lakes.

Women Poor

MONTREAL (CP) — The "poverty of women" came as a shock to the 1967 royal commission on the status of women, Chairman Florence Bird said.

An analysis of individual tax returns showed women receive only 20 per cent of all earned income, Mrs. Bird told the 900 delegates to the Altrusa International convention being held here this week.

CP News Roundup

Feed Grain Rail Rates To Be Set

BRUDENELL, P.E.I. (CP) — Federal Agriculture Minister Eugene Whelan said a conference of provincial agriculture ministers here Tuesday that the government is working towards a national policy on feed grain freight rates and will make an announcement "at an early date."

Detail of the policy were not revealed. Farmers in the Maritime provinces and Quebec have been pressing for lower freight rates on western grain shipped for livestock feed to the East.

Mr. Whelan also announced a proposal to increase federal spending on research, development and testing of farm machinery by provinces that wish, to participate.

Federal and provincial departments agreed there is a need for more trained farm workers, and decided to work cooperatively to increase the number of skilled farm workers.

The issue will be discussed by federal and provincial representatives before the annual agriculture ministers conference begins next month in Truro N.S.

Mr. Whelan said he is determined the farm crops will not go to waste this year for lack of labor.

The ministers reaffirmed their commitment to orderly marketing on a national scale especially for poultry products and agreed to continue co-operative efforts in this area.

Mr. Whelan and ministers emphasized the need for full participation by the provinces in Canada's preparations for the forthcoming negotiations under the General Agreement on Tariffs and Trade. Mr. Whelan endorsed the request.

Mr. Whelan was speaking during the third day of the provincial ministers' meeting. The official business sessions ended

ROBERT ANDRAS

May Admit Farm Laborers

OTTAWA (CP) — Mexican and Portuguese migrant farm workers may be issued permits to pick fruit and vegetables in the Niagara Peninsula if they are required, Manpower Minister Robert Andras told the Commons Tuesday.

Mr. Andras said unemployed persons often do not seek jobs harvesting because of the type of work involved.

If necessary, permits would be issued to permit foreign workers to take the jobs.

Voted in Error

KINGSTON, Ont. (CP) — Improper voting procedures did occur during some Kingston Township elections, Mr. Justice Earl McEwen said Tuesday during his testimony in a provincial inquiry into alleged breaches of the Municipal Act and the Municipal Conflict of Interest Act.

Mr. McEwen said he was following information that township clerk Douglas Gordon by voting on matters where the vote was recorded and did not know it was incorrect until told so Monday by his lawyer, Julian Porter.

Status Bleak

OTTAWA (CP) — The status of women in the upper echelons of the federal public service is bleak, Flora MacDonald (PC—Kingston and the Islands) told the Commons Tuesday.

She said the federal government is the largest employer of women in the country, yet opportunities, wages and the position of female governmentworkers are not near equal those of men.

She said the importance of a secretary's job is usually based on the importance of her boss's position.

Pensions Issue

OTTAWA (CP) — The government is considering appointment of an independent adviser to help establish the real value of a controversial pension plan worked out between railway workers and their employers, Labor Minister John Munro told the Commons Tuesday.

The companies, including CP Rail, Canadian National Railways and nine smaller lines, say the plan will cost $46 million annually and give another 4.3 per cent in fringe benefit money to the workers. Union negotiators argue the value to workers is only about half that much.

Averages hourly earnings of non-operating and shopcraft workers now are $3.81.

The proposed pension plan is to be voted on when other contract provisions are tentatively settled.

Too Late

GRANBY, Que. (CP) — Micheline Laramee, a resident of Granby, left a note on her car when she went shopping, saying that she would be back "right away." When she returned three hours later, she found a parking ticket on which had been written: "Right away was not soon enough."

Oil Spilled

PRINCETON, Ont. (CP) — More than 1,300 gallons of sour oil spilled into a field and ran along a dried-up creek bed about two miles west of here Tuesday when a farmer laying drainage tiles struck an imperial Oil Ltd. pipeline, a company spokesman said.

The spokesman said the line from Sarnia to Toronto, automatically shut down when fracture occurred. Most of the oil was recovered from the creek, he added.

Princeton is about 10 miles east of Woodstock.

Report Hasty

OTTAWA (CP) — A committee report recommending tighter controls for television advertising aimed at children was thrown together with "unseemly haste" in a single sitting room, the Commons was told Tuesday.

The criticism came from Patrik Nowlan (PC—Annapolis Valley) shortly before the House voted to adopt the report tabled July 16 by Ralph Stewart (L—Cochrane), chairman of the Commons broadcasting committee.

Sears

24" automatic Kenmore washer is portable

279.98 White

e-And stackable too! This 2-speed washer hooks up to any faucet and needs no special installation. Programs include normal, delicate and perm-press with special cool-down. Automatic fill/wash/rinse/spin-r-matic lid safety switch. # 25500. In Harvest Gold $10 more

24", 3-program matchmate Kenmore dryer

179.98 White

b-Plugs in to any 110V wall outlet. Although completely portable, this dryer is 30% larger than most! Programs include regular, perm-press and 'air' only. Lint screen. Door safety switch. Push-to-start button. Porcelain top. On casters. # 86500. Stacking stand is extra.

Kenmore 2-speed, 5-program automatic washer

299.98 White

e-Heavy-duty dependability with normal, delicate and perm-press programs plus a special prewash to loosen stubborn soil. Includes optional 2nd rinse to get clothes really bright! 5 wash/rinse temp. combinations. Rinse agent dispenser. Self-cleaning lint filter. Variable water level control. Roto-swirl agitator. Lid safety switch. Pump guard. # 47120. With Suds Saver $20 more

Kenmore exclusive 'Soft-heat' Fabric Master dryer

189.98 White

d-Dryer automatically shuts off after reaching degree of dryness you select for any kind of fabric. Heat diminishes to prevent over-drying. Perm-press cool-down. No-heat 'air' fluffs blankets. High air-speed for fast drying. Top-mounted lint screen. Push-to-start button. Interior light. Air freshener lamp. Door safety switch. Matchmate for 5-program Kenmore washer. # 87020

26—Washers and Dryers

SHOP THURSDAY AND FRIDAY 'TIL 9 P.M. | SIMPSONS-SEARS, QUINTE MALL, BELLEVILLE | SHOP IN AIR-CONDITIONED COMFORT

ONE CALL CAN REACH THOUSANDS

RING US UP FOR FAST HELP

A call to our Want Ad department will not only sell your service, it will give you the most effective results and the coverage you want. Careful, expert Want Ad writers will quickly help you with your Ad. For your best spent advertising Dollar give us a call today.

The Intelligencer

962-9171

Sears MID-SUMMER CLEARANCE

Merchandise Available 'til Saturday 5:30 p.m. Or While Quantities Last. Some-One-Of-A-Kinds. Shop Early For Best Selection. Personal Shopping Only!

HOME FASHIONS

Ready-made Drapery Clearance
Group includes antique satins, sheers, drapins, and velvets in assorted sizes. Reg. $29.98 to $169.98 **19.98 to 129.98**

Decorative Metal Holdbacks
Made by Kirsch **1.99**

Save 25% Drapery Tiebacks
Clearance of tiebacks in Gold, Avocado, Red, Black and Purple.
Reg. $7.99 ..... **5.99**
Reg. $6.99 ..... **5.19**
Reg. $5.99 ..... **4.49**

Save $3.99 Armed Bedrest
Antique satin in Pink, Gold, Avocado and Turquoise. Reg. $14.98 ..... **10.99**

Austrian Panel Clearance
In White, Gold and Avocado.
50x45". Reg. $9.99 ..... **6.99**
50x63". Reg. $14.98 ..... **9.99**
50x84". Reg. $19.98 ..... **14.99**

Thermal Blanket Clearance
First quality in Gold, Green, Lilac and Rose:
Twin/Double size. Reg. $6.99 ea. **2/$10**
Double/Queen size. Reg. $8.99 **2/$14**

Chip Foam Pillows **99c**
Reg. $1.29

Beach Towel Clearance
Reg. $1 to $5.99 ..... **75c to 4.49**

Mickey Mouse Sheets
Twin flat or fitted: Reg. $6.99 **4.99 pr.**
Pillowcases. Reg. $1.99 ..... **1.49 pr.**

FURNITURE

Summer Lawn Chair Clearance
Multi-colored web. Reg. $6.99 **2/8.99**

Save $20 3-Pc. Corner Group
Includes 2 ottomans and corner table. Finished in Colonial maple in Brown, Green or Gold. Reg. $199.98 ..... **179.98**

Save $40 2-Pc. Chesterfield Suite
Fr. Provincial style with champagne brocade cover. Reg. $419.98 ..... **$379.**

Save $30 3-Pc. Bedroom Suite
Spanish style. Triple dresser, twin mirrors, 5 drawer chest and headboard. Oak finish. Reg. $499 ..... **$449.**

Save $50 Ranger Bunk Bed
2 quality mattresses posture boards, guard rail and ladder. 3" posts.
Reg. $299.98 ..... **249.98**

Save $70 2-pc. Contemporary Suite
Wrap around arms. Foam seat and back. Olive chenille velour. Reg. $399.98 **$329**

Save $20 Tub Style Chairs
Popular swivel type. Red tweed coverings. 2 only. Reg. $49.98 ..... **29.98**

Popular Platform Rockers
Good wearing coverings. Padded arms.
Assorted colors **47.88**

Swivel Rocker
Nylon cover, Walnut finished arms **44.98**

FURNITURE

Two-Door Wardrobe
2 full length mirrors. Storage drawer and hat shelf. Walnut finish **64.98**

Save $46 Buffet or Server
Fr. Provincial or Mediterranean style. 50x16x29". 2 only. Reg. $189 **144.98**

Save $50 2-pc. Contemporary Suite
Herculon cover. No sag spring construction. Poly-Dacron cushions. Covered seat decks. Reg. $499.98 ..... **$449**

Save $30 Love Seats
Tuxedo styled. Good quality rayon cover. Reg. $180 ..... **149.95**

SEWING MACHINES and VACUUMS

Kenmore Lightweight Electric Broom
Disposible bag type. For floors or rugs.
Reg. $32.98 ..... **28.98**

Better Quality Broom
Reg. $42.98 ..... **36.98**

Save $9.99 Kenmore Canister Vacuum
Auto cord reel, complete attachments. Moves 38 cu. ft. air/min.
Reg. $99.98 ..... **89.99**

Save $20 Upright Carpet Cleaner
Vinyl dust bag. 18" cord. Revolving nylon brush. Reg. $79.98 ..... **59.98**

Kenmore Stretch-Stitch Automatic
Portable. Can dial up to 11 different stitches. Eyes closed buttonholer **159.98**

Save $10 Sewing Console
Formica top. Will fit square or round bed machine. Reg. $59.98 ..... **49.98**

Save $20 Powermate Vacuum
Beater-bar action. Moves 44 cu. ft. air/min. Auto cord reel. 2-speed motor.
Reg. $189.98 ..... **169.98**

Save $10 Kenmore Lightweight Zig Zag
Built-in blind hem and buttonholer. Portable case. Reg. $129.98 ..... **119.98**

Save $3 Chrome Sewing Chair
Reg. $24.98 ..... **21.98**

LUGGAGE

Blue Nylon Flight Bag
2 side pockets. Lock and key.
Reg. $14.98 ..... **12.98**

Red Canvas Travel Bag
Shoulder strap and carrying handle. Strong zipper. Reg. $16.98 ..... **$14**

Save $5 Cedar-Lined Trunk
Heavy Brass plated hardware.
Reg. $39.98 ..... **34.98**

Weekend Soft-side Vinyl Luggage
Zippered opening. Reg. $37.95 .. **26.56**

SPORTING GOODS

Deluxe 4 Party Cook Set
For scouts, hunters and campers.
Reg. $5.49 ..... **4.99**
6-pc. Set Reg. $8.49 ..... **7.99**

Save $3.99 Deluxe Return Throw
Approved little league. Large 38x56" area.
Reg. $11.98 ..... **7.99**

Save $2 Return Throw
Smaller size. 37x37" area.
Reg. $6.99 ..... **4.99**

Save $2 Jr. Size Tennis Racket
Made by Slazenger. 5-ply construction.
Reg. $8.99 ..... **6.99**

Styrofoam Cooler
Reg. $1.29 ..... **99c**

Save $30 Backpack Outfit for 2
Includes 2 backbacks, tent, 2 sleepingbags and cooking set. Reg. $99.99 ..... **$69**

Save $2 Bengal Game
Play it indoors or out. Every one can enjoy it. Reg. $5.99 ..... **3.99**

Save $15 Dining Tent
9x9' area. Made of 100% cotton. Large screened windows. Reg. $89.98 ... **74.98**

Save $15 Economy Dining Tent
10x10' size. Reg. $59.98 ..... **44.98**

Save $5 3-Point Hammock
With stand. Reg. $24.98 ..... **19.98**

20 Ga. Slide Action Shotgun
C.I.L. Model 607. 28" barrel.
Full choke **59.99**

PET and GARDEN SUPPLIES

Dog and Cat Repellent
Spray on flowers, evergreens and edge of lawn **99c**

Wagon Wheel Fencing
10 section, 12½" high. Reg. $2.49 **1.99**

Save $2 Maytime Garden Net
6½'x50'. Protects berries gardens and fruit trees. Reg. $10.98 ..... **8.98**

Save $2 Flying Mallard Ducks
Patio ornaments. Reg. $6.49 ..... **4.49**

Save 50c Marble Chips
50-lb. bag. Use as decorative edging for garden etc. Reg. $2.39 ..... **1.99**

10-6-4 Lawn Food
40-lb. bag. Use on lawns or as plant fertilizer **1.99**

Save $2.50 Grecian Urn
White plastic. Reg. $7.99 ..... **5.49**

FLOOR FASHIONS

Save $2.50 sq. yd. Nylon Rubberback
'Society Belle' pattern in 5 beautiful colors.
Reg. $7.99 sq. yd. .... **5.49** sq. yd.

Save $3 sq. yd. Commercial Rubberback
'Modern Times' tough rubberback in 2 colors.
Reg. $8.99 sq. yd. **5.99** sq. yd.

Save $3 sq. yd. Nylon Hardtwist
'Twistmor' broadloom in 3 decorator colors.
Reg. $9.99 sq. yd. **6.99** sq. yd.

ROOM SIZE RUGS

9x12' Foambock Nylon Gold **$69**
9x12' Nylon Rubberback Blue **$65**
9x12' Foambock Nylon Tangerine **$69**
9x12' Foambock Nylon Gold/Black **$50**
12x6'4 Nylon Rubberback Orange/Brown **$50**
9x4' Nylon Rubberback Green **$15**
12x6' Kodel Jutebock Blue **$45**
12x5 Nylon Shag Green **$39**
9x6' Nylon Foamback Green **$25**
12x5' Nylon Jutebock Indian Sand **$35**
9x6' Nylon Jutebock Tangerine **$35**
12x5'6 Nylon Rubberback Green/Green **$40**
9x5' Nylon Rubberback Gold **$24**
9x12' Nylon Rubberback Green **$59**
12x6'3 Nylon Jutebock Green tweed **$46**

TOYS

Beach Balls
Summer fun at the beach or the pool ..... **59c and 99c**

Children's Split Rings
Disney character design. Reg. 99c **79c**

Children's Air Mattress
72x27". Disney design. Reg. $1.99 **1.59**

Save $5 Steel Wall Pools
9'9"x20". Reg. $29.98 ..... **24.98**

Children's Horse Shoe Game
Reg. 99c **79c**

Save $1 Baseball Glove and Ball Combination. Reg. $2.99 ..... **1.99**

Batons for the Young Twirler
Reg. 99c **79c**

Baking Kit for the Junior Cook
Reg. $3.49 ..... **2.29**

Sesame Street Books and Puzzles
Reg. 49c to 1.95 ..... **29c to 89c**

Daily's Feeding Time Set
Reg. 89c **69c**

Assorted Models
Cars airplanes, boats etc. .. **1.44 to 2.88**

Save $6 Microscope
1 only. Reg. $14.99 ..... **8.99**

Save $8 Class A Race Set
1 only. Reg. $15.99 ..... **7.99**

Save $7 Child's Typewriter
1 only. Reg. $19.99 ..... **12.99**

HOME ENTERTAINMENT

Save $30 Credenza Stereo
Spanish styling with oak veneer and mouldings. Front AM-FM stereo, 6 speakers and Garrard turntable. Reg. $299.98 **269.98**

Save $50 Juliette 8-Track Recorder/Player
Tuner amplifier built-in changer. 2 air-suspension speakers. 1 only. Demonstrator.
Reg. $349.98 ..... **299.98**

Save $20 Component Tuner Amplifier
Separate BSR changer and 2 speakers. Jacks for tape player and earphones. 2 only. Demonstrators. Reg. $189.98 **169.98**

Save $42.98 Savoy Component System
Tuner amplifier with built-in 8-track player Garrard changer plus decoder amp. 4 speakers. Floor demonstrator.
1 only. Reg. $349.98 ..... **$307**

Save $20 B/W 17" Portable
Gives 141 sq. in. of viewing. Instant start picture. 16,000 volt chassis. 4 only.
Reg. $159.98 ..... **139.98**

Save $7 AM/FM Mantel Radio
High impact plastic cabinet. Large easy-to-read tuning dial. Runs off household current. 5 only. Reg. $34.98 .... **27.77**

Save $10 Portable Phonograph
Automatic mono 4-speed BSR changer. Separate controls for tone and volume.
Reg. $49.98 ..... **39.98**

MAJOR APPLIANCES

Coldspot 8000 BTU Air Conditioner
2 speed fan, automatic thermostat, air exhaust eliminates smoke and cooking odors. While they last **$229**

Coldspot 20 pt. Dehumidifier
Free your basement from mildew and musty odors. Automatic humidistat, and automatic shut-off when pan fills **99.98**

HARDWARE

Plastic Water Cans
Reg. $1.29 ..... **99c**

Save $2 Hose Reel
Reg. $9.99 ..... **7.99**

Save $1 Sprinkler Hose
Reg. $2.99 and $3.99 .... **1.99 and 2.99**

Cultivator
Reg. $1.99 ..... **1.47**

Fan Rake
Reg. $1.69 ..... **99c**

Plastic Hose
Reg. $1.19 ..... **99c**

Garden Tools
Fork, Shovel, Spade. Reg. $1.49 .... **99c**

Save $10 Electric Drill
Reg. $49.98 ..... **39.98**

Save $5 Sabre Saw
Reg. $29.98 ..... **24.98**

Save $10 Circular Saw
Reg. $79.98 ..... **69.98**

Sander
On/Sander **39.98**

Save $10 ⅜" Drill
Reg. $49.98 ..... **39.98**

Save $10 ½" Rev. Shop Craft
Reg. $34.98 ..... **24.98**

AUTOMOTIVE

Save $2 Orlon Seat Covers
Reg. $9.99 ..... **7.99**

Save $2 Terry Cloth Seat Savers
Assorted colors. Reg. $5.99 ..... **3.99**

Tape Deck Kit
With 2 speakers **39.98**

Guide-rite Compass
Ideal for the car. Reg. $7.99 ..... **6.99**

Save $2 Auto Coffee Makers
Reg. $7.99 ..... **5.99**

Licence Frame Holders
Reg. $3.39 ..... **2.99**

Wink Brooms
For cleaning the inside of the car. Reg. 75c **59c**

Save 40c Car Brushes
Reg. 79c **39c**

Save 60c Rust-Eater
Made by Turtle Wax. Reg. $1.59 .. **99c**

Auto Combo Bins
Reg. $2.29 ..... **1.99**

G60 Series Tires
G60-14 or 15. Reg. $36.98 ..... **32.49**

CAMERAS

Kodak Pocket Instamatic
Built-in weather guide, 2 shutter speeds, includes magicube and Kodacolor II film cartridge **34.99**

Kosi-Load 110 Pocket Instamatic
Includes magicube, extender and Kodacolor II film cartridge **19.99**

Logan Metal Reel Chest
8 mm sizes. Holds 9 reels and cans
Reg. $4.99 ..... **3.99**

Save $4.99 Kosi-Load Camera
Magicube-X convenience, includes 126/12 color print film.
Reg. $19.98 ..... **14.99**

Save $3 Camera Gadget Bag
Includes shoulder strap identification tag. Protects your camera and accessories.
Reg. $11.98 ..... **8.88**

HOME IMPROVEMENTS

Save $8 Early Canadian Brick
Covers 20 sq. ft. Cat. Price $19.79 **11.79**

Ceramic Bathtub Edging Kit
Cut for standard size tubs. In White, Black or Beige. Reg. $5.95 ..... **4.99**

Save $5 Swimming Pools
12'x36". 3 only. Reg. $59.99 .... **54.99**

Turbo-Thrust Plungers
Reg. $1.79 ..... **1.49**

48" Spacemaker Privacy Panels
In White or Red wood ... **17.99 carton**

Save $2 50' Rolls of Fencing
42" Galvanized. Reg. $19.98 ..... **17.98**
42" Vinyl. Reg. $23.98 ..... **21.98**

ELECTRICAL

Save $5 12" Oscillating Fan
3-speed operation. 4 different oscilating patterns. Whisper quiet. Can be used as straight blow as well. Reg. $29.99 **24.99**

White Pillow Glass Swag
With gold rose decoration. 15" chain.
Reg. $19.99 ..... **17.44**

Save $6.99 Dining Fixture
5 light brass and maple finish with white hobnail globes. Reg. $29.98 ..... **22.99**

Save $2.99 3-Lt. Fixture
In gold metal with amber hobnail globes.
Reg. $19.98 ..... **16.99**

THE INTELLIGENCER, WEDNESDAY, JULY 25, 1973

HWY. 14 and 401
BELLEVILLE
Quinte Mall

STORE HOURS
MONDAY, TUESDAY, WEDNESDAY 9.30 a.m. - 5.30 p.m.
THURSDAY - FRIDAY 9.30 a.m. - 9.00 p.m.
SATURDAY 9.30 a.m. - 6.00 p.m.
SIMPSON-SEARS 9.30 a.m. to 5.30 p.m.)

9:30 a.m. DOOR BUSTERS
THURS. JULY 26th ONLY

Childrens
LEATHER SANDALS
Reg. up to $4.00
DOOR BUSTER SPECIAL **$2.00**
BATA/Quinte Mall

BOYS BAGGIES
Regular $8.95
DOOR BUSTER SPECIAL
$4.99
JACK FRASERS/Quinte Mall

Ladies
SUMMER DRESSES
All sizes, Reg. up to 31.00
Door Buster Special **$5 to $15**
REITMANS/Quinte Mall

Fujichrome SLIDE FILM
20 Exp. **$2.99**
36 Exp. **$4.79**
Prices include processing
HAYWARD CAMERAS/Quinte Mall

Psychedelic POSTERS
21" x 30" — 6 Patterns
Regular 3.00 ea.
DOOR BUSTER SPECIAL **$1.77**
LIVING LIGHTING/Quinte Mall

LAST CHANCE Sale

All summer stock must go to make room for New Fall Merchandise. Take advantage of the tremendous savings for every member of the family, this weekend at Quinte Mall.

A Cambridge Development

INDOR

QUINTE MALL

JULY CLEARANCE SALE

Swim Wear

Values To $20.00 $7 $9 $11

Sports Wear

Values To $15.00 $5 $7 $9

Squall Jackets

Values To $8.00 $3 $4

USE YOUR CHARGEX

INDOR

Quinte Mall
Belleville

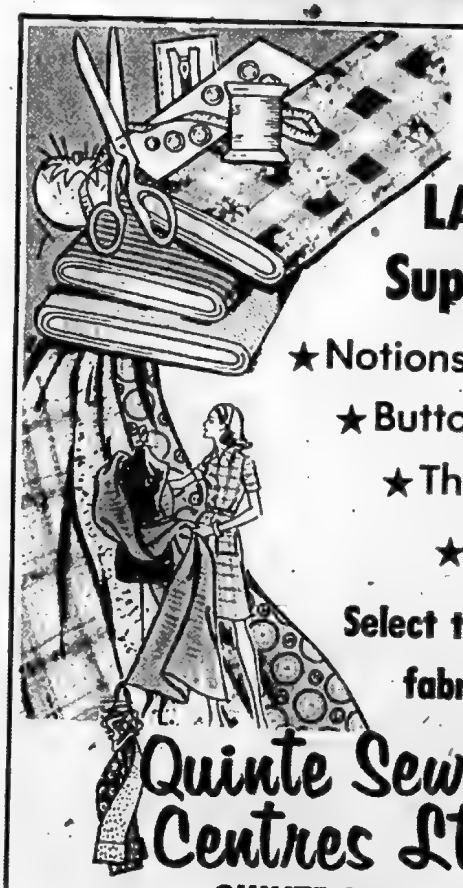

The **LARGEST** **Supply** of

★ Notions
★ Buttons
★ Threads
★ Zippers

Select the finest fabrics at

Quinte Sewing Centres Ltd.

QUINTE MALL

JACK FRASER

Summer Sale

Clearance on all Mens Swimwear

MENS BAGGIES Reg. 12.95 — **5.99**

Mens **DRESS SLACKS** Double Knits Reg. 17.95 — **12.88**

Mens S.S. Sport & Dress **SHIRTS** Reg. 3.59 — **3/$10**

BOYS BAGGIES Reg. 8.95 — **4.99**

Boys **SHIRTS & KNITS REDUCED TO CLEAR**

Ladies **HALTER TOPS** — **1.99**

All Ladies Shorts & Tops REDUCED TO CLEAR

Plus many more Unadvertised Specials

JACK FRASER

*Trenton: 32 Dundas St. West
Open Thurs. & Fri. till 9 and Wed. afternoons

*Belleville: 258 Front St.
*Quinte Mall: 390 N. Front St., Belleville

MANUFACTURERS CLEARANCE
LP's
Valued to $6.29 **99c** and up

SHOPPERS
RECORD and TAPE MART

MANUFACTURERS CLEARANCE
8 Tracks & Cassettes
Valued to $7.98 **3.99** ea

GRAB BAGS
3 Top Past Hit 45's in a Bag
ONLY **69c**

LAST CHANCE DAYS

BLANK CASSETTES
c/60 **69c** ea.
c/90 **89c** ea.
c/120 **99c** ea.

DOOR CRASHER FOR THURSDAY
at 7:00 p.m.
PHOENIX Grand Funk Railroad
List 6.29 Door Crasher Price **1.99** ea. QUANTITY LIMITED 1 PER CUSTOMER

DOOR CRASHER FOR FRIDAY
at 7:00 p.m.
CARAVANSERAI Santana
List 6.49 Door Crasher Price **1.99** ea QUANTITY LIMITED 1 PER CUSTOMER

DOOR CRASHER FOR SATURDAY
at 1:00 p.m.
RYMES & REASONS Carol King
List 5.98 Door Crasher Price **1.99** ea QUANTITY LIMITED 1 PER CUSTOMER

WARNER - ELEKTRA - ATLANTIC

		List Price	Sale Price
1	**HOUSES OF THE HOLY** Led Zeppelin	6.29	**3.99**
2	**DIAMOND GIRL** Seals and Crofts	6.29	**3.99**
3	**MADE IN JAPAN** Deep Purple 2 LP Set	12.58	**8.99**
4	**BEST OF THE BREAD** Bread	6.29	**3.99**
5	**IN THE RIGHT PLACE** Dr John	6.29	**3.99**
6	**MACHINE HEAD** Deep Purple	6.29	**3.99**
7	**GRAND HOTEL** Procol Harum	6.29	**3.99**
8	**YESSONGS** Yes 3 LP Set	12.58	**8.99**
9	**BLOODSHOT** J. Geils Band	6.29	**3.99**
10	**THE CAPTAIN AND ME** Doobie Brothers	6.29	**3.99**
11	**MILLION DOLLAR BABIES** Alice Cooper	6.29	**3.99**
12	**THE DIVINE MISS M** Bette Midler	6.29	**3.99**
13	**LARKS TONGUE IN ASPIC** King Crimson	6.29	**3.99**
14	**OOH LA LA** Faces	6.29	**3.99**
15	**DOWN THE ROAD** Stephen Stills	6.29	**3.99**

We Feature The Largest Selection of
QUAD RECORDS AND TAPES

M.C.A. RECORDS of CANADA

"SPECIAL PURCHASE" on VOCALION ALBUMS
Regular List Price $1.98 each
Sale Price **$1.79** each or **2** for **$3.**
Top Artists — Guy Lombardo, Louis Armstrong, Liberace, Lawrence Welk, Mills Brothers, Buddy Holly, Al Hirt — Plus Many More

MCA RECORDS OF CANADA

		List Price	Sale Price
16	**DON'T SHOOT ME I'M ONLY THE PIANO PLAYER** Elton John	6.49	**3.99**
17	**WISHBONE ASH** Wishbone 4	6.49	**3.99**
18	**RODGER DALTY** Rodger Dolty	6.49	**3.99**
19	**HOT AUGUST NIGHT** Neil Diamond 2 LP Set	11.98	**7.99**
20	**DANCE WITH THE MOMS & DADS** Moms and Dads	6.49	**7.99**
21	**BLUE MINK** Blue Mink	6.49	**3.99**
22	**JESUS CHRIST SUPERSTAR** Original Movie Soundtrack 2 LP Set	14.98	**9.99**

A&M RECORDS OF CANADA

23	**FOREIGNER** Cat Stevens	5.98	**3.99**
24	**YOU BROKE MY HEART** Spooky Tooth	5.98	**3.99**
25	**NOW AND THEN** Carpenters	5.98	**3.99**
26	**WIVES OF HENRY VIII** Rick Wakeman	5.98	**3.99**
27	**FANTASY** Carole King	5.98	**3.99**
28	**STUCK IN THE MIDDLE WITH YOU** Steelers Wheel	3.99	**3.99**
29	**EAT IT** Humble Pie 2 LP Set	4.99	**4.99**

MUSHART RECORDS of CANADA

"Special Purchase **CLASSSICAL LP's**
TURNABOUT LP's ..... Sale Price **$2.99**
VOX LP's ..... Sale Price **$1.99**
3 LP VOX SETS ..... Sale Price **$6.99**
225 TITLES TO CHOOSE FROM

Special Purchase
8 Track Tapes
by Jimi Hendrix Dave Dudley, Lawrence Welk Al Hirt, Bert Kaempfert, Ray Charles plus other top artists **2.99** each

SHOPPERS
RECORD AND TAPE MART
QUINTE MALL 962-6576

Extra Special
8 Track Tapes by
★ Black Sabbath
★ Alice Cooper
★ Deep Purple ★ Led Zepplin ★ Bette Midler
Plus many others **4.99** each

MONTREAL DRAPERIES

30 STORES! THE LARGEST DRAPERY COMPANY IN CANADA!

GREAT SUMMER VALUES!

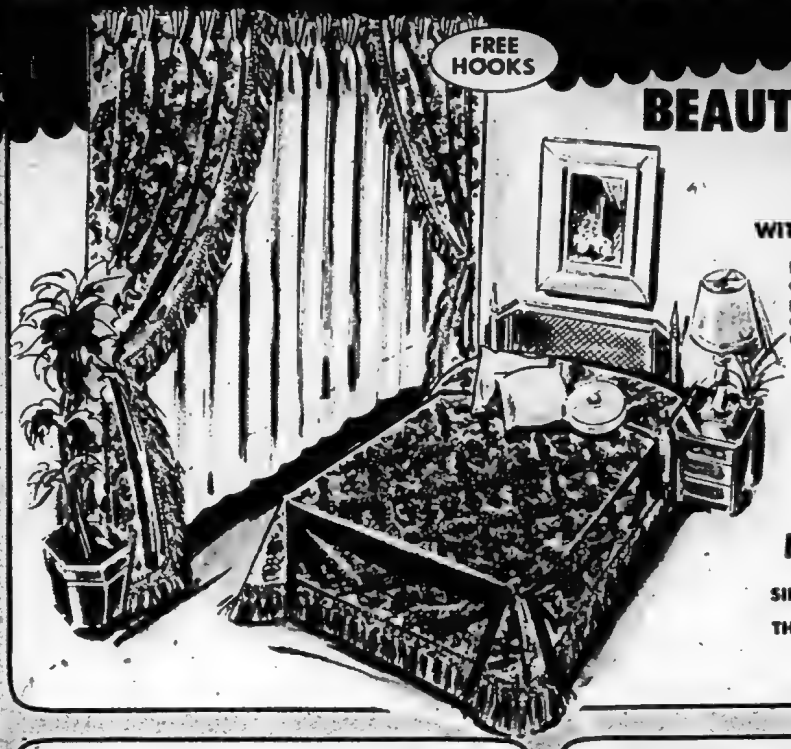

FREE HOOKS

BEAUTIFUL BROCADE SIDE DRAPES

WITH FRINGED SIDES AND BOTTOM

Beautifully tailored side drapes to add charm and elegance to any room in your home. Two panels of 25" x 95" each in your choice of five decorator colours: Melon, gold, green, blue or red/black. Pinched pleats. Free hooks!

50" x 95"

24.98 pr.

MATCHING BEDSPREADS

SINGLE OR DOUBLE THROW STYLE **19.98 ea.**

VISIT OUR BATHROOM BOUTIQUE

You'll find the very newest in bathroom accessories! Beautiful shower curtains with smart window curtains to match! Soap dishes! Waste baskets! Up-to-the-minute styles in towel racks! Mirrors! The selection is tremendous... and they all come in fabulous new decorator colours!

READY TO HANG FISHNET DRAPES

Choose from Blue, Melon, Gold Avocado or White!

These beautiful Fishnet Drapes offer you easy care with little or no ironing required. They're sun resistant and machine or hand washable. They will not shrink or stretch. Pinched pleats. FREE HOOKS.

144" x 95" **19.98 pr.**

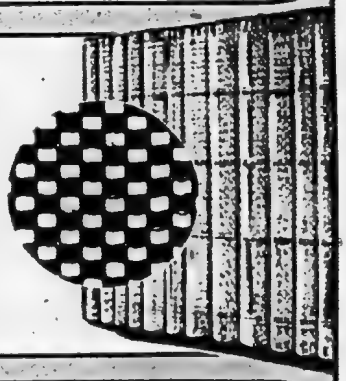

Special Value!

SHOWER CURTAINS

Solid shades of vinyl including Lilac, Gold, Avocado, Hot Pink and Royal Blue. Buy now and save!

2.98

DRAPES CUSTOMIZED FREE!

Lined or unlined! Available with fabrics from $1.98 a yard and up, including Tergal. Slight charge for lengths under 54".

FAST DELIVERY!

WASHABLE BATH MAT SETS

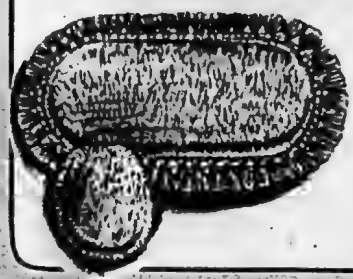

50% Kodel/50% Viscose with knotted fringe. Fully washable with non-skid rubberized back. 9 beautiful decorator colours: Lilac, Yellow, Hot Pink, Melon, Avocado, Gold, Blue, Pink and White.

6.98 set

MONTREAL Draperies

QUINTE MALL

390 NORTH FRONT STREET - BELLEVILLE

968-3579

USE YOUR CHARGEX CARD!

MONTREAL QUEBEC OTTAWA CHICOUTIMI TROIS RIVIERES SHERBROOKE TORONTO OSHAWA WINDSOR BELLEVILLE LONDON KINGSTON EDMONTON HULL HAMILTON

TRY THIS!

Let us help you stretch your dollars and sew any stretch fabric on a new stretch stitch sewing machine.

- ★ Lightweight
- ★ Standard Head
- ★ Stretch stitch
- ★ Blind Hem
- ★ Makes buttonholes
- ★ Sews on Buttons
- ★ 1 Year Free Service
- ★ 20 Year Guarantee
- ★ Free Lessons

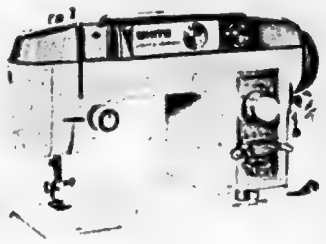

Quinte Sewing Centres Ltd.

QUINTE MALL 966-1800

Quinte Mall

SHOPPING HOURS

MONDAY, TUESDAY, WEDNESDAY
9.30 a.m. - 5.30 p.m.
THURSDAY and FRIDAY
9.30 a.m. - 9.00 p.m.
SATURDAY
9.30 a.m. - 6.00 p.m.
(Simpson-Sears . . 9:30 a.m. to 5:30 p.m.)

HIGHWAY 401 and HIGHWAY 14 BELLEVILLE

great bargains galore at ...

Reitman's

SIDEWALK SALE

A super collection of summer fashion at simply super savings! Exciting variety of styles, colours, fabrics and sizes.

SHORTS and JAMAICAS	4.00
PANTS	8.00
T-SHIRTS	3.00
TANK TOPS	3.00
HALTERS	3.00
BLOUSES and SHIRTS	5.00

MORE THAN 290 STORES COAST TO COAST TO SERVE YOU BETTER

FRESH CURD DAILY — FRESH CURD DAILY

WEDGE & BOTTLE

Canadian & Imported Cheeses

Wine & Cheese party ? Give us a Call

- Parmesan
- Local Cheddar's
- Camenbert
- Rondin
- Samsoe
- Winchee
- St. Paulin
- Kirsch
- Gruyere
- English Stilton
- Danish Esrom
- Plus many more

Wine & Beer Supplies

"You can Make it with Us"

- Britannia
- Creative
- Vintage
- Hires Root Beer
- Fermentation Bottles
- Wine Bottles
- Siphon Tubing
- Redditives
- Yeast
- Books & Labels
- Corks & Corkers
- Caps & Cappers

Delicatessen Items

- Berolina German Rye Bread
- Escargots (snails)
- Octopus
- Sardines
- Mussels
- Crackers
- Hot Mustard
- Pickled Eggs
- Tobler Swiss Choclate
- Polish Sweet & Sour Pickles
- Mineral Water (perrier) etc.

968-8484 QUINTE MALL BELLEVILLE

FRESH CURD DAILY — FRESH CURD DAILY

MIRACLE DISCOUNT PRICES NEVER TAKE A HOLIDAY!

FROZEN UTILITY

Roasting Chickens

3 - 5 LB. SIZE

49¢ LB.

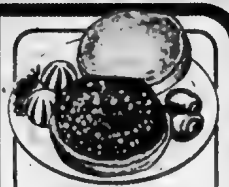

PRIMROSE FROZEN

Hamburger Patties

1 LB. PKG.

79¢

READY TO EAT SMOKED

Cooked Ham

SHANK PORTION

79¢ LB.

CANADA GRADE 'A' BEEF

Short Rib Roast

BLADE BONE REMOVED

88¢ LB.

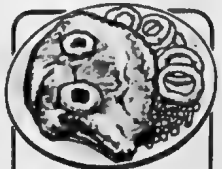

CANADA GRADE 'A' BEEF

Rib Steaks

TRY THEM BAR-B-Q'D

$1.38 LB.

WIENERS & SAUSAGES

TRAY PACKED FROZEN

POULTRY BUYS

FROZEN QUARTERED

CANADA GRADE A BEEF

ROUND BONE

MEMO FROM HELEN GAGEN

CONSUMER ADVISOR
MIRACLE FOOD MART
75 REXDALE BLVD.,
REXDALE, ONTARIO

SHOP WISELY FOR SUMMER PRODUCE

Buying fruits and vegetables in season has been advised as long as most of us can remember. So we're inclined to believe that they're cheapest and best then, and should be used to the exclusion of frozen or canned ones.

It isn't necessarily so. While fruits and vegetables taste best and are highest in food value when fresh-picked and eaten as soon as possible after gathering, poor seasons sometimes result in their being high-priced, even at the peak of their season.

Don't automatically accept that you're saving by using fruits and vegetables in season. Check cost per serving against frozen and canned products. You may even find producers reducing the price of processed vegetables and fruits in storage, to make room for fresh packs.

Good judgment in shopping during the fresh fruit and vegetable season can save you money. Remember, that as long as cans are intact the food inside is safe, and colour, flavour and texture remain very good for one to two years. Frozen fruits retain quality up to 18 months, and frozen vegetables except onions for 9-12 months.

Helen Gagen

a miracle EXTRA
FRAPES
ORANGE FLAVOURED CRYSTALS
5 X 3¼ OZ. POLYBAG
59¢

a miracle EXTRA
STEINBERG INSIDE FROSTED
LIGHT BULBS
60 OR 100 WATT PKG. OF 6
79¢

a miracle EXTRA
DEL MONTE FANCY PEAS
14 FL. OZ. TIN
21¢

a miracle EXTRA
SEALTEST FUDGESICLES
PACKAGE OF 12
59¢

a miracle EXTRA
POWDERED
BOLD DETERGENT
80 OZ. BOX
$1.75

MIRACLE EXTRAS

EXTRA KRAFT CANADIAN PROCESSED SINGLES CHEESE SLICES 8 oz. pkg. **45¢**
EXTRA HONEY DEW ORANGE DRINK 64 fl. oz. jar **88¢**
EXTRA ORCHARD KING FROZEN ORANGE JUICE 16 fl. oz. tin **38¢**
EXTRA SUNNY FROZEN ORANGE DRINK 12.5 fl. oz. tin **25¢**
EXTRA ASSORTED 7.5 oz. pkg.

MIRACLE EXTRAS

EXTRA RASPBERRY or STRAWBERRY JAM with Pectin 24 fl. oz. jar **55¢**
EXTRA ROSE SWEET MIXED PICKLES 16 fl. oz. jar **39¢**
EXTRA CANADA WHITE VINEGAR 128 fl. oz. jug **73¢**
EXTRA E.D. SMITH LEMON SPREAD 9 fluid oz. jar **29c**

MIRACLE EXTRAS

EXTRA REGULAR H.P. SAUCE 14 fluid oz. bottle **59c**
EXTRA POST SUGAR CRISP 12 oz. box **57¢**
EXTRA POWDERED PUNCH DETERGENT 60 oz. box **$1.68**
EXTRA POWDERED SUNLIGHT DETERGENT 42 oz. box **88¢**

MIRACLE EXTRAS

EXTRA DISPOSABLE PLUSHABYES DIAPERS pkg. of 60 **$2.17**
EXTRA DAYTIME PAMPERS Box of 30 **$1.19**
EXTRA REG. or MINT CREST TOOTHPASTE 100 ml **77¢**
EXTRA OILY and REGULAR HALO SHAMPOO 6 fl. oz. bot **67¢**

MIRACLE EXTRAS

EXTRA SECRET ANTI-PERSPIRANT 6 oz. tin **77¢**
EXTRA VIVA BATH ROOM TISSUE 2 roll Asst. Lot **33¢**
EXTRA LIQUID JOY DETERGENT 32 fl. oz. bot **59¢**
EXTRA HARVEST MARGARINE 3 lb. box **79¢**

TASTY BREAKFAST STYLE
BITTNER SAUSAGE LB. 88¢

TASTY FROZEN BREADED
MAPLE LEAF SAUSAGES 1 lb. pkg. 94¢

MARY MILES
SKINLESS WIENERS 2 lb. pkg. $1.36

MARY MILES
PICNIC PAK WIENERS 4 lb. pkg. $2.58

VACUUM PACKED
NIAGARA WIENERS
1 LB. PKG. 68¢

TASTY TREATS

BAIE SEA FROZEN 8 oz. bowl
SHRIMPS IN BOWL 99¢

SM4 DELUXE 4 in a pkg
PIZZA PIE 16 oz. pkg. 89¢

TASTY FROZEN
TURBOT FILLETS LB. 84¢

TASTY FROZEN Centre Cut
RED SALMON STEAKS LB. $1.18

READY TO EAT Hot or Cold
BAR-B-Q'D PORK RIBS LB. $1.78

PICNIC FAVOURITE
NIAGARA BOLOGNA
2-3 LB. PIECE
46¢ LB.

FROZEN FRYING 3-4 lb. avg.
GRADE 'A' CHICKENS LB. 56¢

TASTY
TURKEY WINGS LB. 44¢

FROZEN UTILITY 6-9 lb. avg.
YOUNG TURKEYS LB. 58¢

YOUNG FROZEN Meat Tenders Out
HEN TURKEY DRUMSTIX LB. 68¢

FROZEN B GRADE
BOILING FOWL
5 lb. avg. 39¢

FOR THE FREEZER

SAVE 10% OR MORE ON
WHOLESALE BEEF CUTS

CANADA GRADE 'A' BEEF CHUCKS
80 LB. AVG. 74¢ LB.

CANADA GRADE 'A' FORE QUARTER OF BEEF
130 LB. AVG. 72¢ LB.

ADD 5¢ PER LB. FOR CUSTOM CUTTING

- EXPERTLY TRIMMED OF EXCESS FAT, BONE AND GRISTLE.
- CUSTOM CUT – READY TO USE IN YOUR OVEN OR FOR YOUR B.B.Q.
- PACKAGED IN INDIVIDUAL TRAYS FOR EASY STORING AND USE.

BRAISE OR STEW
BRISKET PLATE BEEF LB. 58¢

CANADA GRADE 'A' BEEF
BLADE ROASTS Blade Bone Removed LB. 98¢

CANADA GRADE 'A' BEEF
SHOULDER STEAKS LB. $1.18

CANADA GRADE 'A' BEEF
RUMP ROASTS Bone In LB. $1.48

IMPORTED FROZEN
VEAL CUBE STEAKS
$1.48 LB.

PORK & HAM BUYS

FRESH MEATY
PORK HOCKS LB. 49¢

TASTY
PORK RIBLETS LB. 49¢

FRESH Shank Portion
LEG OF PORK LB. 98¢

FULLY SKINNED BUTT PORTION
SMOKED COOKED HAM LB. 86¢

TASTY FROZEN
PORK BACK RIBS LB. $1.28

EUROPEAN STYLE
PILLERS BRATWURST
PORK SAUSAGES
$1.09 LB.

WE REDEEM ALL SUPERMARKET COUPONS

miracle EXTRA
SEALTEST CREAMED COTTAGE CHEESE
PRE-PRICED 79¢
2 LB. TUB
69¢

miracle EXTRA
LIQUID SUNLIGHT DETERGENT
49¢ SPECIAL
24 FL. OZ. BTL.
39¢

miracle EXTRA
C. I. L.
1.5 MIL PKG. OF 10
GARBAGE BAGS
39¢

miracle EXTRA
PEPPERIDGE FARM ASSORTED FROZEN
LAYER CAKES
13 OZ. PKG.
47¢

miracle EXTRA
ORCHARD KING FROZEN
ORANGE JUICE
12½ FL. OZ. TIN
29¢

EVERYDAY LOW PRICES

ZER O PAK CHOICE 2 lb. bag
FROZEN PEAS 55¢

F.B.I. NECTAR 32 fl. oz. btl.
GRAPE DRINK 29¢

CLOVER VALLEY 2 lb. pkg.
PROCESS CHEESE $1.69

PRICO BABY 30 oz. Refill
EDAM CHEESE $1.92

MEDIUM 32 fl. oz. Box of 12
MASON JARS $2.69

PINESOL 16 Fluid oz. Bottle
LIQUID CLEANER 64c

PAQUET 10 lb. bag
HARDWOOD CHARCOAL $1.05

STEINBERG 10 lb. bag
CHARCOAL BRIQUETS 84¢

RID 9 oz. tin
INSECT REPELLENT $1.09

HOUSE & GARDEN 11.2 oz. tin
RAID SPRAY $1.19

EVERYDAY LOW PRICES

POLYFOAM pkg. of 85
DRINKING CUPS 39¢

STEINBERG ASSORTED 48 fl. oz.
FRUIT DRINKS 27¢

RECARTE ASST. FLAVOURS 26 fl. oz. Btl.
SOFT DRINKS N.O.N.R. 19¢

HEINZ STRAINED 4½ fl. oz. Jar
BABY FOOD 16¢

CATELLI 12 oz. pkg. Assorted Varieties
PLAIN NOODLES 10¢

EVERYDAY LOW PRICES

BRUNSWICK 3½ oz. tin
HERRING FILLETS IN OIL 10¢

STEINBERG 2 roll Asst. Col.
PAPER TOWELS 59¢

ELEGANT Asst. Colours 200x2 ply
FACIAL TISSUE 35¢

SWIFTS 1 lb. tin
COOKED HAM $1.79

McCAIN FROZEN 18 oz. tub
ASST. PUDDINGS 16¢

EVERYDAY LOW PRICES

Bite Size cut
CASCADE POWDERED 35 oz. box
DISHWASHER DETERGENT 88¢

ZEST 6's Bath Size
BAR SOAP 93¢

SALAD BOWL 32 fl. oz. Jar
SALAD DRESSING 59¢

4 VARIETIES 9 oz. - 10 oz. pkg.
COLONIAL BISCUITS 33¢

DOG FOOD 26 oz. tin
DR. BALLARDS BURGERS 97¢

BAKERY BUYS

miracle EXTRA
BUTTERCUP FARM
SCONE ROLLS
12'S
33¢

miracle EXTRA
CHRISTIE'S
FARM STYLE ROLLS
4¢ OFF PKG. OF 12
39¢

BUTTERCUP FARM Pkg of 6
CINNAMON BUNS 43¢

BUTTERCUP FARM HOT DOG or HAMBURGER BUNS Pkg of 8 29¢

DEMPSTER'S
ONION ROLLS 8'S 45¢

BUTTERCUP FARM Pkg of 6
SHORTCAKE SHELLS 33¢

START FRESH IT'S SALAD Month

PRODUCE OF U.S.A.
CANADA NO. 1 GRADE THOMPSON
SEEDLESS GRAPES 38¢ LB.

TROPICAL GOLDEN RIPE SMALL SIZE
BANANAS 13¢ LB.
Tropical Dole or Chiquita Golden Ripe Bananas LARGE SIZE 17¢ LB

ONTARIO GROWN WAX OR GREEN
BEANS 28¢ LB.

ONTARIO'S LEADER IN FOOD DISCOUNTING

miracle Food Mart

LIVING LIGHTING

Service & Satisfaction Guaranteed
Free Parking!
Quinte Mall
CHARGEX
Hwy. No. 14 & 401 966-3010

SPECIAL DISCOUNTS

On all regular priced merchandise in the store!

with every purchase of	SAVE
$10 - $150	10%
$150 - $200	15%
$200 - $300	20%
$300 or more	25%

BUG LIGHTS By Sylvania

Fat Albert - G40 Yellow 100W. Bug Foiler Reg. $2.98 ..... NOW **2.77**

Standard Size 100 Watt Pkg. of 2 reg. 96c .... NOW **77c**

Bug Foiler 60 watt Pkg. of 2 reg 91c. ..... NOW **77c**

Last Chance Sale

Get here quick, for some of the biggest savings ever.

Specials.

Men's Leather Loafers And Suede Casuals
Reg. up to $13.00
NOW **6.00**

Ladies Dress Sandals
Reg. up to $14.99
NOW
7.00 to 10.00

Bata
Bata
Bata
Bata

Quinte Mall
Belleville
962-3047

YOUNG CANADA

CHILDREN'S SHOPS
"The personal service store"

SAYS STILL LOTS OF WARM WEATHER AHEAD . . .

STILL LOTS OF SUMMER CLOTHING IN STOCK . . .

TOTAL CLEARANCE OF ALL SUMMER MERCHANDISE

1/3 TO 1/2 OFF REGULAR SELLING PRICE

ON OUR ENTIRE SELECTION OF FINE QUALITY "NAME BRAND" SUMMER CHILDRENS WEAR FROM INFANT'S TO TWELVE YEARS.

USE YOUR CHARGEX

ALL SALES FINAL!

YOUNG CANADA QUINTE MALL PHONE 962-3883

BOYS' and GIRLS' FASHIONS FROM INFANTS to 12 YEARS

Len Hayward CAMERAS

PETRI FT II S.L.R. CAMERA ★T.T.L. Metering ★F1.8 Lens		**169.95**
HANIMEX M 220 MOVIE CAMERA ★Fully Automatic	3 Only	**37.95**
SANKYO MF 303 MOVIE CAMERA ★3-1 Macro-Zoom	1 Only	**119.95**
HANIMEX 500 RF SLIDE PROJECTORS ★Demonstrators ★Full remote control	2 Only	**50.50**
HANIMEX MPF 310 MOVIE CAMERA ★3-1 Zoom Lens	1 Only	**79.95**

CHARGEX

The New Scene in Cameras and Photography
QUINTE MALL
BELLEVILLE 962-6163

Fifth Avenue

FINAL CLEARANCE
ALL SUMMER STOCK MUST GO!!

Terrific Cotton Knit Dresses
reg. 15.00
5.88

Long Dresses
reg. to 30.00
8.88

Pant Suits
reg. to 40.00
12.88

Special Group of Short Dresses
reg. to 35.00
3.88 & 9.88

Assorted Sweaters
reg. 12.00-15.00
3.88 & 5.88

White Pants
reg. to 20.00
6.88

Bathing Suits
reg. $12-$22
3.88/6.88

BLOUSES
reg. to 18.00
3.88

T-Shirts
3.77 and up

White Shorts
3.88

FINAL CLEARANCE!

Fifth Avenue
STORES LIMITED

Sears MID-SUMMER

Merchandise Available 'Til Saturday 5:30 p.m. Or

LADIES WEAR

Ladies' Jacket Clearance
Choose from battle jackets, squall jackets and jac shirts. Assorted colours and fabrics. Broken sizes 5-15.
Reg. $6 to 29.98 ..... **Save ⅓ to ½**

Tunic Tops and Blouses
A wide assortment of styles, fabrics and prints. Sizes 10-18, 38-44.
Reg. $8.99 to $14 ..... **3.99 to 9.99**

Ladies' Sweater Clearance
Long and short sleeve pullover, vests and cardigans. Some sleeveless V-necks. S, M, L.
Reg. $7 to $20 ..... **4.99**

Ladies' T-Shirt Clearance
Choose from T-shirts and tank tops in plain and patterned styles. S, M, L. Reg. $4 to $8 ..... **2.99 to 4.99**

Ladies' Slack Clearance
In cuffed and flared legs. Assorted styles and colours. Sizes 8-18.
Reg. $14 to $24 ..... **4.99 to 16.99**

Ladies' Short Clearance
In polyesters and cottons. With or without cuffs. Short length and a few Bermuda styles. White and pastels. Sizes 5-15, 10-16. Reg. $6 to $11 ..... **3.99 and 5.99**
7-Ladies' Sportswear

Ladies' Cire Coats
Water repellent nylon. Fully lined in 4 styles. In Red or Navy. Sizes 9-15 ..... **4.99**

½ Price Ladies' Pant Coats
Wraps, double breasted and zippered styling. In assorted fabrics. Sizes 8-18.
Reg. $18 to $55 ..... **8.99 to 24.99**

½ Price Spring and Rain Coats
A good selection in the latest styles, colours and fabrics. Junior and Misses sizes. Reg. $19.99 to 59.98 ..... **9.99 to 29.99**

Ladies' Buckskin Pant Coat
Zip out pile linings. Double breasted with belt. Sizes 8-18 in Purple, Brown and Cinnamon. Reg. $59.99 ..... **39.99**
17-Ladies' Coats

Ladies' Uniform Clearance
Short sleeve styling in machine washable fabrics. White and some pastels. Sizes 8-20 ..... **5.49 and 10.99**

Save 30 to 75% Maternity Clearance
An assortment of fashions for the lady - in - waiting. Easy-care fabrics. Sizes 8-16. Reg. $9 to $30 ..... **2.99 to 19.99**

Ladies' Pant Suits
2 and 3 - Pc. styles in a variety of colours and prints, in easy - care fabrics. Broken size range. Reg. $12 to $50 ..... **7.99 to 34.99**

Ladies' Dress Clearance
Current styling in an array of fashion patterns and colours. Broken Junior, Misses and Half sizes. Reg. $20 to $42 ..... **9.99 & 14.99 & 19.99**

Junior Bazaar Coordinates
Choose from broken groupings of famous maker co-ordinates in fashion fabrics and colours. Broken sizes 5-15.
Reg. $7 to $14 ..... **Save 25%**

Jr. Bazaar Skirt Clearance
Choose from pleated and flip skirt styles in plaids and plains. Sizes 5-15.
Reg. $11 to $13 ... **5.99**

Save 25 to 50% Jr. Bazaar Sweaters
Long and short sleeve pastels in acrylic and angora blends. S, M, L.
REg. $9 to $16 ..... **3.99 to 7.99**
19-Junior Bazaar

Famous Make Longline Bra
Antron tricot gives you that natural look. B. and C cups only in broken size range.
Skintone **3.75**

Famous Maker Bra.
nylon mesh lace padded with fibrefill. Adjustable straps. A, B, C cups. White and Nude.
Reg. $6 ..... **4.99**

Criss Cross ¾ Bra.
Uplifts and seperates. Stretch straps. In B, C, D, DD cups. Stretch frame **4.99**

Famous Make Slips
Antron with lace trim at bust and hemline. Short and average lengths. White, Pink and Nude. Sizes 32 - 38 ..... **3.99**
18-Body Fashions

Ladies' Cotton Dusters
All button down front. Peter Pan collar and short sleeves. In bright prints. In S, M, L. Limited quantities. Reg. $6 to $8 ..... **4.99**

Ladies' Pyjamas
Polyester and cotton with embroidered yolk. Wash n' Wear. S, M, L **3.99**
38-Lingerie

JEWELLERY & COSMETICS

Men's and Ladies' Watches
Assorted styles and features. Were $14.99 to $79.99 ..... **7.99 to 53.33**

Pieces of Flatware
Stainless steel. Choice of styles ..... **4 pc./$1**

Costume Jewellery Clearance
Assortment of key chains, earrings, necklaces, rings and pins. Reg. $1.29 ..... **99c**

Children's Alarm Clocks Assorted styles.
Reg. $5.98 to 7.98 ..... **3.99 to 5.99**

Men's Jewel Boxes
Wood grain, felt lined. Reg. $2.99 ..... **1.99**

Comb and Brush Sets
Reg. 2 for 1.01 ..... **33c**

Save $5.99 Mini - Dryer
Instant heat. Compact. Reg. $14.98 ..... **8.99**

Save $1.99 Hot Comb
Conditions, straightens and styles.
Reg. $6.98 ..... **4.99**

Steam Hair Setter
Contains 15 rollers. Controlled moisture.
Reg. $9.99 ..... **8.99**

Save $6.99 Folding Hair Dryer
2 heat positions. Reg. $19.98 ..... **12.99**

MEN'S WEAR

Men's Sweater Clearance
Choose from cardigans, pullovers, V-necks and turtleneck in assorted colours and styles. Sizes S, M, L, XL ..... **2.99 to 9.99**

Men's Clearance Rack
Choose from shirts and sweaters in various styles, and colours ..... **2.99 to 6.99**

Men's Socks
In assorted colours and sizes. Slight imperfections will not affect wear **88c**

Men's Bathing Suits & Cabanas
Clearance of assorted styles, sizes, colours ..... **2.99 to 16.98**

Men's Dress Shirts
Assorted colours and sizes. In patterns and solids ..... **2.99 to 4.99**

Short Sleeve Sport Shirts
Assorted patterns, solids and checks. S, M, L, XL ..... **2.99 to $7**

Men's Terry Cloth Robes
In Blue-White, stripes.
Sizes M, L **7.99**

Save $6 Men's Cuff Links
Three stone setting. The perfect gift for all occasions. Reg. $10 ..... **3.99**

Knit Shirt Clearance
Stripes, prints and solids in assorted styles, sizes and colours. Reg. $6 to $10 ... **Save 40%**
Men's Wear

YOUTHWEAR

Boys' Bathing Suits
Stretchy material in assorted colours. Sizes 2-6x. Was $2.69 ..... **1.49**

Girls' Summer Dresses and Playwear
Assorted sizes, colours and fabrics in summerweight. Broken sizes 2-6x. Were $6.66 to $7.99 ..... **4.99**

Infants' Summerwear Clearance
Includes short sets, pant suits, dresses and shorts. Sizes 18, 24 , 30 months. Were $3.59 to 4.99 ..... **2.99**

CLEARANCE

While Quantities Last. . . Personal Shopping Only!

Boys' Wear Clearance
Includes tops, pants and shirts. Assorted lightweight materials. Sizes 3-6X. Were $2.98 to 3.98 ..... **1.99**
29-Children's Wear

Girls' Playwear
Choose from white slacks and jackets, and tennis set. Assorted sizes 7-14. Were $5.99 to 10.99 ..... **Save ⅓**

Girls' Bathing Suits
One and two-piece styles in assorted colours and materials. Sizes 8-14.
Reg. $2.98 to $5.98 ..... **Save ⅓**

Teen's Bathing Suits
Assorted fabrics, and colours. 1 and 2-pc. styles. Sizes 8-14x. Reg. $4.99 to 6.99 .. **Save ⅓**
77-Girls' Wear

FOOTWEAR

Men's Sandal Clearance
Cool and comfortable in leather and vinyl styles. Broken sizes.
Reg. $5.99 to 14.99 ..... **4.99 to 6.99**

Men's Summer Dress Shoe Clearance
Available in broken sizes 8-12. Reg. $14.98 to $24 ..... **11.99 to 19.99**

Men's Canvas Casuals
Slip-on and oxford styles with sponge rubber soles. Reg. $3.98 to 6.98 ..... **2.99 to 4.99**

Men's Fashion Shoe Clearance
Assorted styles and colours in oxfords and slip-ons. Broken sizes 8-12.
Reg. $12.99 to 24.98 ..... **9.99 to 19.99**

Ladies' Casual Sandals
Leather and vinyl in assorted styles. Broken sizes 5-10. Reg. $9.98 to $14.99 .. **8.99 to 10.99**

Ladies' Dress Sandals
Choose from 5 exciting styles in up-to-date stylings: Broken sizes 5-10.
Reg. $9.99 to 19.98 ..... **7.99 to 14.99**

Ladies' Swedish Clogs
Wooden comfort with leather and suede. In White, Brown and Blue in assorted styles. Sizes 5-10. Reg. $10.98 to 13.98 ..... **8.99**

FABRICS & NOTIONS

Leithen Trialon Yarn
Machine or hand wash. For dresses, sweaters and baby wear. 3-ply with crimped finish. Reg. $1.10 ..... **88c**

Save 31c Goddards Wool Care
The perfect way to wash woollens. No coarsening. No shrinking. Reg. $1.50 ..... **1.19**

Save 30c Wooden Suit Hanger
Sturdy wood with shaped shoulder section. Reg. $1.19 ..... **89c**

Save 20c Plastic Hangers
Set of 6 with swivel hooks. Sloped shoulders. Reg. $1.09 set **89c**

Magnetic Pin & Clip Holder
Tidies up sewing and office areas. Reg. $1 **79c**

Save 40c Over door Dryer
Ideal for towels and slacks. Convenient for apartment bathrooms as drier orshelf. Reg. $1.19 ..... **79c**

Save 50c 45" Linen Screen Print
Suitable for dresses, sports clothes and decorating. Machine wash, dry. Perma-prest. Reg.. $2.49 ..... yd. **1.99**

Save 60c 45" Moonshine Cotton
Sports sateen. Choose from 7 vibrant colours. Ideal for wearing and home decorating. Reg. $1.59 ..... yd. **99c**

Suiting and Knit Clearance
A selection of spring and summer plaids and checks. Reg. $3.99 to 4.99 yd ..... yd. **2.99**

45" Rayon Lining
Suitable for coats, dresses and suits. Washable. Limited colors. Reg. 79c yd . yd. **49c**

Save 50c 45" Georgette Polyester
Easy-care sheer suitable for all types of party wear. Several shades. Reg. $1.99 yd ... yd. **1.49**

Save $1 45" Polyester Gabardine
Great for formal wear or daytime. Machine wash and dry. Drapes beautifully.
Reg. $2.99 ..... yd. **1.99**

Save 78c 45" Linen Look
Plains and prints in a blend of viscose and flax. Easy-care handwash, drip dry.
Reg. $2.77 yd ..... yd. **1.99**

Save 50c 45" Plaids
Polyester and cotton. Machine wash. Permaprest. Use for children's wear, smocks, men's shirts. Reg. $2.49 ..... yd. **1.99**

HOUSEWARES

Rubbermaid Ice Cube Trays
Makes 16 cubes per tray. Reg. 79c **2/99c**

Save 79c Corn Broom
Good quality. Reg. $2.98 ..... **2.19**

Frontier Camping Cookware
Choose from 5 different sizes **1.88**

Save$1.22 Kitchen Tool Set
7-Pc. stainless steel. Reg. $4.99 ..... **3.77**

Save $1.50 Dial-X Sharpener
Reg. $2.99 ..... **1.49**

Save 32c Garbage Bags
Package of 50. Reg. $1.99 ..... **1.67**

Save $1 Clear Plastic Handy Bags
Package of 400. Reg. $3.99 ..... **2.99**

Ironing Board Pad and Cover
Decorative design. Reg. $2.99 ..... **2.19**

5-lb. Charcoal Briquettes
Reg. 65c **57c**

10-lbs. Charcoal Briquets
Reg. 99c **77c**

Charcoal Fire Base
Reg. 89c **67c**

Save 80c Bar-B-Que Tool Set
3-Pc. set. Reg. $2.79 ..... **1.99**

Save $3 Kettle Bar-B-Que
Enamelled finish. Reg. $19.99 ..... **16.77**

Save $1.22 Double size Hibachi
Approx. 10 x 20". Cast iron. Reg. $6.99 .... **5.77**

24" Motorized Bar-B-Que
Sturdy aluminum legs, adjustable grill. Reg. $16.99 ..... **14.77**

24" Open Bar-B-Que
Adjustable grill. Reg. $11.49 ..... **9.77**

Save $5 24" Bar-B-Que
Adjustable grill supported on aluminum legs on wheels. Motorized. Reg. $22.99 ..... **17.77**

18" Porcelain Kettle Bar-B-Que
Red. If first would be $54.99 ..... **29.99**

CHINA

Save $1 Door or Wall Mirror
Unfinished frame. About 16 x 46". 6 only. Reg. $4.99 ..... **3.99**

Save $30 Kensington Mirror
26" w x 48" h. Full decorator frame. Pilkington plate glass mirror. Reg. $79.98 ..... **49.98**

Save $3 T.V. Tray Set
4-Pc. fibreglass set 'Millstream' design. Reg. $16.99 ..... **13.77**

Save $14.99 45-Pc. Ironstone
Service for 8 in 'Blaze' or 'Topaz' design. Reg. $49.98 ..... **34.99**

½ Price 'Tampa' Stoneware
45-Pc. set. Service for 8. Reg. $49.98 .... **24.99**

CAMERAS

Save $20 Eumig Mini-Movie Camera
3 - 1 manuel zoom. Compact and light. Super 8 cartridge load. Reg. $99.98 ..... **79.98**

Save $1. Photo Album
6 magnetic pages. Vinyl cover in Red, Blue, White, or Brown. Reg. $2.49 ..... **1.49**

Sears Super 8 Movie Film
Reg. $4.49 ..... **3.99**

Sears Color Slide Film
36 exp. 64 ASA Reg. $4.49 ..... **3.99**

NO OUTSIDE FINANCING — NO OUTSIDE FINANCING — NO OUTSIDE FINANCING — NO OUTSIDE FINANCING

This is NOT our phone number

599-159

For This RCA 26" COLOR TV LOW BOY

Model CCC976
Exactly As Illustrated
only $599.00

1974 Model color TV's will be arriving shortly, all our 73 models must be cleared to make room. Many more on display at Quinte Mall

For This RCA 5000 BTU AIR CONDITIONER

Model APC500-2
COOLS UP TO 325 SQ. FT.
only $159.00

We Have an Air Conditioner for every purpose. 5000-6000-8000-10,000-10,500-12000, B.T.U. Etc. On display at Quinte Mall Store

SALES
Quinte Mall
968-5525

CIRCLE TV

SIGHT AND SOUND

SERVICE
Associated TV – 101 Cannifton Rd.
968-6791

JUST SAY CHARGE IT — JUST SAY CHARGE IT — JUST SAY CHARGE IT — JUST SAY CHARGE IT — JUST SAY CHARGE IT — JUST SAY CHARGE IT

NO MONEY DOWN — NO MONEY DOWN — NO MONEY DOWN — NO MONEY DOWN — NO MONEY DOWN — NO MONEY DOWN

EASY TERMS — EASY TERMS — EASY TERMS — EASY TERMS — EASY TERMS — EASY TERMS — EASY TERMS

THE INTELLIGENCER
Founded in 1834
Merged in 1930 with
The Ontario, founded 1870

Second Class Mail
Registration Number 1911

The Intelligencer

BELLEVILLE, ONTARIO, THURSDAY, JULY 26, 1973

THE WEATHER
FRIDAY
Showers
Low Tonight 65
High Tomorrow 80

15c Per Copy*
*Carrier Delivered 70c Per Week

Non-ops Strike

All Ontario Rail Operations Cease

TORONTO (CP) — All rail operations in Ontario came to a standstill at 6 a.m. today as between 20,000 and 25,000 non-operating railway workers went on strike for 48 hours.

Telegram services through the province also shut down early today as telecommunication workers, affiliated with the non-operating rail union, began a 48-hour strike.

Picket lines will be maintained round-the-clock throughout the strike, said a representative of the Association of Non-operating Railway Employees, which is engaged in a contract dispute with the CNR, CP-Rail and eight smaller railways.

Commuters who travel the 42-mile corridor between Pickering, east of here, and Oakville on the west, moved into Toronto by bus instead of the government of Ontario GO train service. The service is operated by CN Rail.

The effect of the strike call after the apparent failure of last-minute mediation efforts by federal government appointee, William Kelly, was quick cancellation of Montreal-Vancouver trains by the CNR and CP Rail, who cited potential difficulties in moving equipment on schedule through the picket-bound central Canadian province.

Railway sources indicated the long-distance runs between the east and west coasts would not be resumed while the threat of further strikes in other regions threatens to strand trains or passengers at inconvenient locations.

Richard Smith, chairman of the non-operating workers' bargaining committee, announced the walkout at a news conference here, saying the union was

For Local Story See Page 13

working on a three-week plan of selective strikes which could tie up different regions for periods of two or three days at a time. The details of further strike action are not yet final, he said.

Besides the interruption of passenger service, both national railways slapped embargos on livestock and explosive freight shipments and said no freight would be accepted in Ontario during the strike. They cautioned that any freight shipments may be subject to delays.

CN recalled its Supercontinental which left here Wednesday for Vancouver when it reached Ottawa. The train returned to Montreal Wednesday night with its load of disgruntled passengers.

Vancouver-bound CN trains which left earlier continued to Vancouver but the east-bound Supercontinentals were ordered stopped at Winnipeg and Capreol, near Sudbury.

CP Rail ordered east and westbound versions of its Trans-continental stopped as they reached Sudbury, Winnipeg, Calgary and Vancouver, while ever major point was the next stop.

Jim Bourlis

Tapes Refused

Court Ruling Sought

WASHINGTON (AP) — The Senate Watergate committee voted unanimously today to challenge in court President Nixon's refusal to supply tape, recordings and documents sought for its inquiry.

Senator Howard Baker (Rep, Tenn.) vice-chairman of the committee, made the motion, after holding out the hope that there could be a compromise to a void a constitutional showdown in court.

Ervin had read to the morning session of the Watergate committee Nixon's letter which refused to comply with two committee subpoenas demanding that he turn over the tapes and documents.

Nixon's letter said in response to a subpoena demanding five specific conversations with former counsel John Dean that, "I must respectfully refuse to produce the recordings of the persons cited in previous presidential statements.

"It is quite possible," Nixon added, "that there are other records in my custody that would be within the ambit of that subpoena and which I could, consistent with the public interest and my constitutional responsibilities, provide for the select committee."

Ervin immediately rejected the Nixon response as impossible to live with.

"We are not clairvoyant," Ervin said as he opened the committee session. "You can't identify a document you've never seen."

News Briefs

Cuba Marks Anniversary

SANTIAGO, Cuba (CP) — In a spirit of solemn remembrance tempered by Cuba's unique pressed gaiety, Premier Fidel Castro marks the 20th anniversary of his revolution today amid growing conviction that some of his Soviet-inspired programs are showing results.

Two Policemen Shot

BELFAST (Reuter) — The British Army in Londonderry today hunted for youthful gunmen who shot down two unarmed military policemen. The two policemen were said to have been shot in the back while on patrol in the Catholic Bogside district of Londonderry, Northern Ireland's second largest city, and local residents said two youths holding pistols were seen running away after the shooting.

Work Resumed

DETROIT (AP) — Work was back to normal Wednesday at a Chrysler Corp. plant shut down Tuesday when two workers seized control of an electric power source. Company spokesmen estimated production of 600 to 950 autos was lost because of the work stoppage Tuesday.

Canadian Drowns

MASSENA, N.Y. (AP) — A Canadian man was missing and presumed drowned in the St. Lawrence River Wednesday. State police and Ontario Provincial Police said a truck owned by Keith McConnel, 32, of St. Andrews West, Ont., was found parked on the Cornwall-Massena International Bridge along with his wallet and other personal possessions.

POP Seeks Money

TORONTO (CP) — People or Planes (POP), the group opposed to the proposed Pickering airport, has asked its witnesses at last winter's expropitiation hearings to countersign their witness fee cheques and return them to POP for its anti-airport fund. The organization has spent most of the $60,000 it raised in the 15 months since it was formed to fight the airport project.

College to Be Built

VICTORIA (CP) — Construction will begin in August on the Lester B. Pearson College of the Pacific, one of three United World Colleges, it was announced Wednesday.

Prison Diet Criticized

TORONTO (CP) — Food served prisoners at Millhaven penitentiary near Kingston is lacking in nutrients, Dr. Barbara McLaren said in an interview Wednesday. Dr. McLaren, former head of food sciences at University of Toronto, said the diet, if prolonged for several years could lead to anemia, night-blindness, constipation, tooth problems, excess body fat and even heart disease.

Roy Pearce

In Belleville

Former Prime Minister Louis St. Laurent is seen inspecting a Hastings and Prince Edward guard of honor at the CN station here during a visit to Belleville in 1950. Immediately behind Mr. St. Laurent is Frank S. Follwell, then M.P. for Hastings.

No Intervention Until Public Hurt

BRANTFORD, Ont. (CP) — The federal labor department will not directly intervene in the rail-labor dispute as the minister indicates it is adversely affecting the public, Labor Minister John Munro said Wednesday.

During an old-fashioned political picnic sponsored by the Brantford Liberal Association here, Mr. Munro told an audience of 300 that his department is in favor of the collective bargaining process in "the hope it will settle the dispute."

He called on Liberal supporters for "understanding".

"We believe in freedom, but we must think of our fellow men," he said.

"Free collective bargaining is a Liberal policy and has been endorsed by both labor and management. Only when the well-being of the public is threatened should the government step in and impose compulsory arbitration.

"We've done it before, the heavy hand of state is denying a recognized right. But the rail men have always abided by the rules and we don't anticipate any trouble in this dispute."

Waiting to Picket

A Canadian National non-operating worker, coffee in hand, waits to go on picket duty this morning at Belleville Station, while others behind him help themselves to coffee and doughnuts. About 400 non-operating railway workers walked out in Belleville this morning in the first of a series of rotating strikes.

CP Air Services Curtailed by Strike

TORONTO (CP) — Emergency services put into effect at CP Air late Wednesday follow-ing a walk-out by 100 machinists are working well although "there are a few hassles," an airline spokesman said today.

"I don't know how long we'll be able to keep it up," he said, "but so far things are going as well as can be expected."

About 29 supervisors have taken over maintenance and baggage duties to maintain "essential and long-haul services", the spokesman said.

But services to and from Calgary, Edmonton, Winnipeg and Ottawa will be cancelled and flights between Montreal, Toronto and Vancouver curtailed. Overseas flights have also been dropped.

U. S. Appeals Ruling Cambodia War Illegal

NEW YORK (AP) — The federal government has filed a notice of appeal to overturn a court decision that calls the United States bombing of Cambodia unconstitutional and orders it halted.

Hours after the ruling was announced Wednesday, U.S. Attorney Robert Morse said appeal papers are being prepared and that he will seek a stay of the order that takes effect Friday. He said the case will be carried to the Supreme Court if necessary.

In Washington, the White House had no immediate comment.

The permanent injunction against bombing and other military activities in Cambodia was issued by Judge Orrin Judd of the federal district court in a suit brought by Representative Elizabeth Holtzman (Dem., N.Y.) and three air force flyers.

Judd said that because Congress has never voted its approval, the government lacked the necessary authority "to order military forces into combat in Cambodia or to release bombs over Cambodia."

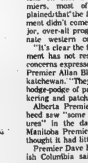

Ben Wicks

The Weather

Synopsis: **Southern Ontario** will continue hot, humid and hazy today as warm air from the southwest continues to pour into the regions. A disturbance in the north will set off showers and thunderstorms in the south with wind gusts to 70 miles per hour and hail up to one and one half inches possible. Friday will continue cloudy with the chance of showers but some relief from the high humidity.

TEMPERATURES

	Max.	Min.
Today	82	71
One Year Ago	71	60

Rainfall: .81 of an inch.

Inside Your Intelligencer

Non-ops' rotating strike shuts down Belleville CN operation. First page, second edition.

- United counties' EMO head fired over Brighton situation. Page 3.
- Student counsellors prove valuable in helping disturbed children. First page, second section.
- Three one-act plays open at Pinnacle Playhouse. Page 18.

Courtly 'Uncle Louis' St. Laurent Dies at 91

QUEBEC (CP) — Louis Stephen St. Laurent, Canada's 12th prime minister, died Wednesday in his 92nd year of the tributes of his countrymen ring with a simple sincerity reminiscent of the man himself.

Mr. St. Laurent, who entered politics reluctantly as a "temporary job" at age 59, and earned the affectionate tag Uncle Louis, outlived by only seven months another former Liberal prime minister, Lester B. Pearson, his younger cabinet colleague, friend and successor.

"He loved Canada, he lived for Canada and his memory will be forever honored by our country," said John Diefenbaker, former Progressive Conservative prime minister who ended 22 years of Liberal rule when he defeated Mr. St. Laurent in a close but stunning upset in 1957.

"Canada is a better place because he lived among us," said Pierre Elliot Trudeau, who became Liberal prime minister in succession to Pearson after the period of Diefenbaker rule.

Both Houses of Parliament adjourned Wednesday after learning of the death of the statesman who championed national unity at home and daringly expanded Canada's role in international affairs.

Renault St. Laurent, who succeeded as head of his father's law firm, reported that the courtly old lawyer-politician died peacefully among members of his family in his Grande-Allee home in the heart of Quebec City at 2:30 p.m. Wednesday.

Mr. St. Laurent had been able to move about his home only with difficulty and with the aid of a walker ever since a fall broke his right hip in 1968. His condition deteriorated in the last few months and he received the last rites of the Roman Catholic church Sunday.

At age 65, Mr. St. Laurent, a successful corporation lawyer, was appointed counsel of a federal royal commission examining the economic and financial basis of Confederation and the distribution of legislative powers in Canada.

The reigning prime minister, M. L. Mackenzie King, persuaded Mr. St. Laurent to enter the cabinet after the death of Justice Minister Ernest Lapointe, his Quebec lieutenant.

It was under the St. Laurent rule that Newfoundland took its place as the 10th province of Canada; and he was sometimes referred to as a father of the North Atlantic Treaty Organization.

In 1941 Mr. St. Laurent's first political test came on the explosive issue of compulsory overseas service. He went against the grain of public opinion in his own province and supported the government, and in 1944 when the government was forced to impose compulsory overseas service, he backed the move.

Mackenzie King said publicly he would have been forced to resign without St. Laurent's unwavering support. The Liberals won the first post war general election and St. Laurent was persuaded to remain in the government as the country's first full-time external affairs minister. He became prime minister on Nov. 15, 1948.

The eighth generation Canadian—his family name taken from the St. Lawrence river — initiated measures cutting colonial links with Britain, including political appeals to the Privy Council in London. He named Vincent Massey as Canada's first native born governor general and made the Queen of England the Queen of Canada as well.

Prof. [redacted] Thomson, biographer and former secretary to Mr. St. Laurent, said that the former prime minister's political ideas were moulded in his childhood conditioning. He was raised in a village which was half French-and half English-speaking, his parents coming of both groups.

"He did not think of language as a barrier to understanding," said Prof. Thomson. Only when he went to school did he learn he was bilingual."

Mr. St. Laurent went down to defeat in the general election of 1957 and he announced his intention to resign his Liberal leader Sept. 5, being replaced by Lester Pearson.

Waiting to Picket

A Canadian National non-operating worker, coffee in hand, waits to go on picket duty this morning at Belleville Station, while others behind him help themselves to coffee and doughnuts. About 400 non-operating railway workers walked out in Belleville this morning in the first of a series of rotating strikes.

'Positive' or 'Hodge-podge'?

West PMs See Federal Offers in Varying Ways

CALGARY (CP) — To the mixed reaction of the four western premiers, the federal government talked Wednesday about how it would spend more money in the region, how tariffs would work for the benefit of the west's industries, and how efforts would be made to eliminate long-standing transportation grievances.

In return, Ottawa took some lumps.

Prime Minister Trudeau and a dozen cabinet ministers spent the second day of this western economic opportunities conference struggling through the maze of transportation problems, offering assistance in developing mineral resources, and assuring the premiers of a greater federal presence in the area.

"I think we've made great progress," said the prime minister. "I hope we will make as much tomorrow."

But there were divided opinions on that among the premiers, most of whom complained that the federal government didn't come here with major, over-all programs to eliminate western complaints.

"It's clear the federal government has not responded to the concerns expressed by us," said Premier Allan Blakeney of Saskatchewan. "They've given us a hodge-podge of programs, a tinkering and patching."

Alberta Premier Peter Lougheed saw "some positive-measures" in the day's work, but Manitoba Premier Ed Schreyer thought it had little value.

Premier Dave Barrett of British Columbia said the goodies handed out indicated an election soon.

"Here a college, there a college, here a vote, there a vote, everywhere a vote, vote," he quipped.

Supply Minister Jean-Pierre Goyer said federal purchasing of western goods had increased in the west. In 1968-69 it amounted to $6.7 million, and last year it rose to $134.2 million.

Meanwhile, Defence Minister James Richardson said he is determined to decentralize "major components" of government spending. He talked about the aerospace, nuclear, electronic and communications industry and mentioned plans for a defence research establishment for Manitoba and Saskatchewan.

Finance Minister John Turner assured the premiers he will attempt to reduce tariffs to improve the prices of cattle, oilseeds, livestock and other western goods. Mr. Lougheed said tariff cuts should also be designed around processed and manufactured goods to encourage industry.

Racketeers' Threats Close Montreal Cafe

MONTREAL (CP) — Gilles Mignault has decided to close his mid-town restaurant after being threatened by what he calls racketeers, who demanded protection money.

"I won't give those scums a cent," he said in an interview Wednesday. "No one ever paid me for not working. Why should I give these guys my hard-earned money?"

Mr. Mignault said he received a telephone call two weeks after he opened the restaurant about 18 months ago.

"The caller was a man with a European accent. He asked me if I were aware I had to pay $100 a month for protection. I told him the day I paid a scum like him I would close up shop."

Mr. Mignault said the protection peddlers tried to talk him into going along with them by offering him a commission for any customers he sent to them for loans, but he refused.

He said three men walked into the restaurant last May and beat up a customer, Mr. Mignault, who came to the defending struggle a shot was fired into the ceiling and the men fled.

One of the attacking men was arrested but said he found out a $3,000 price had been placed on his head the day he appeared at the preliminary hearing for him.

He closed his restaurant Monday after being threatened again last Friday, he said.

Camp Accepting City Applications

The Opportunities for Youth sponsored day camp for children at Plainfield will be accepting Belleville youngsters for the two weeks of July 30 through Aug. 10.

The recreation project has been accepting children aged 8 to 13 from the centre of the county since it opened four weeks ago and is now extending the day camp opportunity to city youngsters.

Ten young people, among them two qualified lifeguards, are running the day camp for the summer on an OFY grant. They offer arts and crafts, swimming, canoeing and campfire skills. A bus picks up the children every morning at 9.30 at various locations in the city and returns them at 3.30. Campers take their own lunch, but drinks are provided at the camp. Registration fee, which pays for the busing, is $5 a child a week.

Further information about registration can be obtained by telephoning Rob Kollars at 962-5685 or Loretta Fleming at 968-7751.

Fire Risk 'Extreme'

TWEED (Special) — The Ontario ministry of natural resources reports that the fire hazard is extreme in the Tweed Forest Area due to low July rainfalls. No burning permits are being issued while the danger lasts.

Three fires are now burning in the area. A fire crew has been sent to one in Anglesea township, where five acres are burning. A fire in Bedford township is burning over 3 acres and sidebar in Kaladar township is burning over one acre.

All campsites in northern provincial parks, including Bo Echo, Algonquin and Black Lake, are full for the weekend.

Youth Nicked By Bullet

MARMORA — A 15-year-old youth taking target practice in Marmora Township Wednesday evening accidentally shot himself in the leg with a .22 calibre bullet.

Monty Chrysler of Marmora was struck around the shin on his right leg. The bullet penetrated his shin and came out the other side.

The youth was attended by his family doctor and allowed to go home. The incident occurred at about 7 p.m.

Masons Elevate William G. Slack

Ontario Masons have chosen William G. Slack, retired Canadian Pacific Rail way agent in Belleville as District Deputy Grand Master in this district.

Mr. Slack is Past Master of the Belleville Lodge 123, a Rotarian and chairman of the worship and membership committee of Bridge Street United Church.

At the same 118th Annual Communication of the Grand Lodge of Canada held in Toronto, Robert S. Throop was elected Grand Senior Warden. Mr. Throop, an engineer employed by Ontario Hydro in Belleville, is a Past Master of Temple Lodge.

Eric McInroy of Marmora Lodge and Bruce Huyck of Craig Lodge, Deseronto were named Grand Stewards. Dr. George E. Turner of Windsor is now Grand Master, succeeding William R. Bailey, formerly of this area. More than 4,000 delegates attended the sessions.

Furniture Van Rolls

TWEED (Special) — A furton skid into a ditch on Highway 14, a mile north of Stirling July 23 and received $1,200 damage.

The van was driven by Michael Zimmer, 17, of Trenton, when it went out of control at 5:55 p.m. and semi-roiled in the ditch, coming to rest on the driver's side of the vehicle. Neither the driver nor his male passenger was injured.

Close Call

Two workmen installing a new brick front on the ANAF clubrooms on Front Street narrowly escaped injury Wednesday when the scaffolding on which they were working collapsed to the sidewalk. The men ecaped up in this pile of wreckage which blocked the sidewalk and lodged against the contractor's truck parked at the curb.

Obituaries and Funerals

W. JOHN (JACK) YEREX

A resident of the Belleville area all his life, W. John Yerex, 74 Caiberine Street, died July 25 in Belleville General Hospital. He was in his 74th year.

Born in Belleville, he was the son of the late Mr. and Mrs. William Yerex and was a former employee of Stephens -Adamson, retiring from there in 1962.

Never married, he is survived only by a sister Mrs. Elsie Jackson of Belleville. A brother, A. Leslie Yerex of Trenton, died about a week ago.

Dr. Harry M. Davis will conduct the funeral Saturday with service at the Thompson Funeral Chapel at 11.15 a.m. Interment, Belleville Cemetery.

DAVID LAWRENCE KYD

A native of Scotland but living in this city for many years David Lawrence Kyd, 28 Great St. James Street, died Thursday, July 26, in Belleville General Hospital. He was in his 56th year.

Son of Mr. and Mrs. Charles Kyd, he was born in Dundee, Scotland, and was a veteran of World War 2. He was a member of the Army, Navy and Air Force Veterans.

Aside from his wife, the former Leona Marchildon, he is survived by a son Charles of Brampton, and four daughters Mrs. Bobby (Mary) Vanvliet, of Hillsburg, Ont. Dianne of Killaloe, Heather at Hillsburg and Heather, at home.

There are three sisters, Mrs. Harry (Winn) Challidor of Blackpool, England, Mrs. Lloyd (Peg) Martin of Oshawa, and Mrs. Don (Iris) Hawley of Belleville.

The funeral will be held Saturday from the Thompson Funeral Chapel with interment in Belleville Cemetery.

Furniture Van Rolls

TWEED (Special) — A furton skid into a ditch on Highway 14, a mile north of Stirling July 23 and received $1,200 damage.

The van was driven by Michael Zimmer, 17, of Trenton, when it went out of control at 5:55 p.m. and semi-roiled in the ditch, coming to rest on the driver's side of the vehicle. Neither the driver nor his male passenger was injured.

Sidewalk Sale Termed Success

The Fiesta Days format of the Downtown Association's sidewalk sale last week proved a great success, says Al Trotter, president of the association.

"Customer reaction, especially to the music, was enthusiastic," he says. "The same format will be followed in future years if city council gives authority for a mail."

Mr. trotter praised city police for the direction and protection officers gave during the time the mall was in operation.

Mlford Waller, winner of the free trip to The Bahamas, is still undecided about where he and his wife will take the seven-day holiday. Mr. Waller, owner of Radio Shack next to Amodeo's fruit market on North Front St., deposited his winning ticket when he was downtown buying a pair of swimming trunks.

"I'll have plenty of chances to use them now," he says.

Alarm Box

Belleville firefighters responded to the following calls Wednesday:

12:25 p.m. . . . 186 Pine St.; small grass fire in open field.

2:08 p.m. . . . 61 Harris Cr. and Tracey St.; tree stump on fire.

6:45 p.m. . . . 192 Pine St.; check light fixture.

Coming Events

KNIGHTS OF COLUMBUS SOCIAL evening at K of C Hall tonight (July 26) at 8 p.m. Jackpot specials and extra special draw. Public invited. M27-tf-Dunn-tf

SOCIAL EVENING, Belleville Elks, Dundas Hall, 8 p.m. sharp, every Friday. Happy hour 10-11 p.m. Lady Jackpot, Early Bird Draw. J21-tf-Th-tf

PUTTING AND TURKEY SHOOT, Wednesday, Aug. 8. Supper served from 5 p.m. Admission: Adults $1. Children under 12 $1. Bingo Games. Dress casual. J26-3t

COMING EVENTS — Bingo every Monday at the Salvation Army Citadel, Dundas Street on Fri., July 27 at 8 p.m. $5 in 50 games.

BEEF BAR-B-QUE AND DANCE Ostafichuk Hall, 111 Bay Drive, Bayshore, July 28 at 7 p.m. Adults $3. Children under 12 $1. Everybody welcome. J26-3t

MOHAWK JAMBOREE AT THE Mohawk Grounds, Saturday, July 28, 11 a.m. Canoe races, children's races, bingo, chicken barbecue, tug-of-war, Lake tour, indian dancing, handicrafts, refreshments and dance in the evening. Tyendinaga Council House Building Fund. J25-2t

Alarm Box

Belleville firefighters responded to the following calls Wednesday:

12:25 p.m. . . . 186 Pine St.; small grass fire in open field.

2:08 p.m. . . . 61 Harris Cr. and Tracey St.; tree stump on fire.

6:45 p.m. . . . 192 Pine St.; check light fixture.

Toronto Stocks

TORONTO (CP) — Prices on the Toronto stock market were higher in moderate mid-morning trading today.

The industrial index, consisted the major indicator of market trend, was up 29 to 339.54 and base metals .67 to 108.31 a new high. Golds were off .35 to 209.14 and western oils .74 to 286.85.

Volume by 11 a.m. was 784,000 shares compared with 872,000 at the same time Wednesday.

Advances led declines 142 to 130, with 180 issues unchanged.

Pipeline, construction and material, steel and paper and forest stocks were among sectors of the market to gain while industrial mining, bank, merchandising and utility issues were lower.

Trading in Canadian Cab lesystems' common shares and warrants resumed at the opening. The common shares rose 1 to $17 and warrants 50 cents to $3.90. The halt in trading of Melchers Distillers' shares continued.

Cars Meet in Downpour

Car driven by Paul Forestell of Campbellford sits literally across Highway 14 at the Stirling cutoff in Wednesday's 6 p.m. downpour after colliding with car of Donald Derry of RR 1, Havelock, travelling north. Mr. Forestell lost control of his vehicle on the slippery asphalt just as he turned onto Highway 14. Mr. Derry's car (foreground) sustained an estimated $450 damage to the driver's side while Mr. Forestell's vehicle an estimated $800.

Toronto Stock Exchange

11 a.m. stock prices provided by

Walwyn Stodgell & Co. Ltd., 181 Pinnacle Street

INDUSTRIALS	
Abitibi 12	
Acres Ltd. 13½	
Alcan 31¾	
Alta. Gas "A" 12¾	
Alta. Gas Trunk 24¼	
Bell Canada 39¾	
B. of Nova Scotia 29¾	
B.C. Forest 8¾	
Bramalea 17¾	
Brascan 15¾	
Brunswick 7¾	
Bruncor 28½	
Canada Cement 18¾	
Can. Cement Pfd. 21	
Can. Industries 14½	
CIL 17¾	
Can. Packers 19¾	
CP Inc. PFD. 38½	
CP Rail 15¾	
Cannon Cdn. 4.25	
Cdn. Marconi 2.30	
Cdn. Util. 20¾	
Corby Dist. "A" 21¾	
Dist. Seagrs 29¾	
Dof. Seagrams 69¾	
Dome 2.30	
Dominion Stores 18	
Domtar 30¾	
Falconbridge 20	
Ford Canada 56¾	
Gaz Metro 12¾	
GMC 87	
Gt. Lakes Paper 23¾	
Grtr. Trust 17¾	
Hard Rock Gold 1.45	
Hawker Siddeley 16¾	
Hiram Walker 30¾	
Home Oil "A" 48¾	
Hudson Bay Co. 17¼	
Husky Oil 31¾	
IAC 11¼	
IBM 312	
Imasco 24¾	
Imp. Oil 42¾	
Inco 31¾	
Intl. Utilities 20	
Kaiser Res. Pipe 24½	
Labatt Ltd. Com. 24¾	
Loblaw "A" 19¾	
Massey Ferg. 20¼	
Metro Gaz. 21½	
Mitchell Robt. C. 14¾	
Molsons 21¾	
Moore Corp. "A" 41¾	
Pacific Pete 32¾	
Power Corp. 31¾	
Quebec Nat. 12¾	
Reitmans 11¾	
Royal Bank 29¾	
Scott York Hold. 3.20	
Shell Can. 24¾	
Shell Can. PFD. 20¾	
Simpsons Sears 21¼	
Steel Co. Can. 30¾	
Thompson News. 13¼	
Tor. Dom. 29¾	
Tor. Dom. Bank 24½	
Traders Gp. "B" 20¾	
Trans Can. Pipe 37¾	
Union Gas 19¾	
Union Oil 27¾	
Victoria Grtr. 29½	
Villbestos "A" 25½	
Voyageur Pipe 24¾	
Walker Gooderham 18¾	
Can. Wetlnit 21½	
Weston Geo. "A" 27	
Wstn. Breweries 4.00	

GOLDS	
Agnico Eagle Con. .09	
Bralorne 3.75	
Brunswick M. & S. 3.00	
Campbell Red L. 23	
Candego 4.50	
Can. Con. Faraday .09	
Can. Tungsten 2.75	
Coin. Marlene 2.05	
Dickenson Mines .12	
Dickenson 37½	
Dominique .12	
Equity Silver 1.05	
Lytton Minerals 2.05	
Metalore Mines 20½	
McAdam Mng. .34	
Pamour 8.50	
Pan Ocean Oil 2.90	
Pine Point 20½	
Placer Dev. 39½	
Sherritt Gordon 18½	
Silver Stack .09	
Southern Pac. 4.60	
York Corp A 4.50	
Yukon Con. 1.01	

OILS	
Dome Pete 11¾	
Gt. Can. Oil 3¾	
Hudson Bay Oil 17¼	
Imperial Oil 42¾	
Inter. Pete 24¾	
Numac Oil 31¾	
Pacific Pete 32¾	
Ranger 33¾	
Texaco 27¾	
W. Decalta 8.70	

BP Canada 17¼
CDN E. Pete 4.00
Can. Fina "A" 24¾
Home Gas "A" 7.00
Ranger 33¾
Texaco 27¾
W. Decalta 8.70

Youth Nicked By Bullet

MARMORA — A 15-year-old youth taking target practice in Marmora Township Wednesday evening accidentally shot himself in the leg with a .22 calibre bullet.

Monty Chrysler of Marmora was struck around the shin on his right leg. The bullet penetrated his shin and came out the other side.

The youth was attended by his family doctor and allowed to go home. The incident occurred at about 7 p.m.

BIRTHS

SCHAAPMAN — With joy and gratitude to God, Jean and Bill announce the birth of Daniel Edward Schaapman on Tuesday, July 24, 1973 in Belleville General Hospital. Proud grandparents are Mr. and Mrs. Jack Jackson, Bay Bay Street.

BOLESNICK — Jane Bishop) Carss and James are pleased to announce the birth of their son, Jeffrey Bishop, on July 23rd, 1973 in Belleville General Hospital. Proud grandparents are Mr. and Mrs. Ernest Carss of Belleville and Mr. and Mrs. Gerald Bishop of Toronto. Great grandmother is Mrs. Jack Bishop of Belleville.

SMITH — Don and Sheilah are pleased to announce the birth of their daughter, Kimberly Ann, on July 24th, 1973 in Belleville General Hospital. Proud grandparents are Mr. and Mrs. Ken Smith of Belleville and Mr. and Mrs. Jack Bishop of Belleville.

DEATHS

EKON, Mrs. Stella Ann (O'Rourke) — on 24th September, 1973, Dundas District, Mich., to Harper Hospital on Thursday, July 26, 1973, Stella Ann Ekon, daughter of the late Mr. and Mrs. Thomas O'Rourke, beloved wife of Mrs. Ruth Ekon, Trenton, sister of Mrs. Edna Harvey, Belleville. Funeral service will be held at home, Brother at (West)

Back From The West

Laurie Tugman, 19-year-old Consecon 4-H club member came back bearing gifts received during two-week Alberta tour. Among them was Stetson presented him by Calgary Stampede Board.

On Western Tour

Finds Farms Impressive

PICTON — An adherent of the advice "Go west young man," 19-year-old Laurie Tugman of Consecon has spent two weeks in Alberta through the 4-H Inter-Provincial Exchange Program.

Mr. Tugman was one of nine Ontario delegates chosen to visit another province to study its agricultural needs. He was selected during a 4-H leadership week in Guelph last year.

The trip to Alberta began with his arrival in Calgary on July 10 where he spent three days with eight fellow delegates from other provinces. The group toured the Banff area, visited the Calgary Stampede and The Royal Bank, sponsor of the exchange trips.

Mr. Tugman then travelled to a 1,000-acre grain and beef farm near Beiseker where he was a house guest with an Alberta family. He visited several neighboring farms and helped his hosts with farm work. A highlight of his stay was a tour of a nearby hutterite colony.

The Hutterites farm with modern machinery but do not own cars. Their dress remains old-fashioned despite use of up-to-date agricultural methods.

The Prince Edward County 4-H member remarks that he was impressed by the large scale farm operations in Alberta. Farmers worked spreads of up to 1000 acres and often had two or more hired men assisting. Machinery is modern and plentiful and seldom is manual labor necessary.

The weather in Alberta seems much drier than in Prince Edward County according to Mr. Tugman.

In the final days of his western visit he lived with a farm family in Olds, 50 miles north of Calgary. His hosts owned 200 head of purebred Hereford cattle.

Mr. Tugman observes that in Olds very few farm buildings could be seen. Cattle winter out-of-doors with only sheds and small barnyard shelters to protect them.

In the area of Alberta toured by Mr. Tugman the agricultural outlook seems highly prosperous. There are few run down farm lands. Although Calgary is industrialized there is no industry in the outlying areas where agriculture is the source of livelihood.

Part of the 4-H member's western trip includes a detailed report of Alberta's agriculture.

A graduate of Prince Edward Collegiate Institute Mr. Tugman has completed two year of university and this fall will continue his studies in chartered accountancy. He has worked as a part-time reporter for the Prince Edward County bureau of the Whitby Standard and this summer is employed by George Welch and Company, Chartered Accountants in Picton.

Double Hanging Cost County $96

PICTON — In 1864 it cost a total of $96.34 to hang Joseph Thompsett and David Lowder back to back for the murder of farmer Peter Lester. The men went to the gallows pleading their innocence and were buried in unmarked graves in the Prince Edward County jail yard.

An itemized account to the hanging fee certified by sheriff James Gillespie has been obtained by Picton photographer and history buff Victor Lord. Mr. Lord has a keen interest in the Thompsett - Lowder hanging and notes that most people he has spoken with feel that the two men were innocent. Their intuition largely is based on a letter written by Joseph Thompsett to his mother just 17 days before he was hanged. In this crudely penned farewell he repeatedly declared he was innocent of the crime.

"I never new that fatal shot was fired nor of that man was killed nor nothing of that murder nor my boots never made them tracks but the jury says I must die to pay some man's penalty," wrote Thompsett.

The statement for the hanging reads as follows: To expense of self (Sheriff Gillespie) and H. V. Carson to Kingston and return to take plans and c. of the Kingston scaffold $7.50.

H. V. Carson a-c for building and furnishing material for scaffold as per a-c and voucher attached, $35.35.

James Hart a-c material for black flag and cape .69.

F. Wood a-c making black cap .25.

N. Carter a-c for rope $1.05.

R. D. Hartkrier a-c printing copies of certificate of surgeon, declaration of sheriff and others and inquest $5.00.

Paid hangman $10.00; Refreshments for hangman $6.50.

Mr. Lord obtained a copy of the original document from the son of former Picton police chief Bert Biddle. Mr. Biddle headed the local force from 1918 until his death in 1965.

In his last letter to his family Joseph Thompsett, condemned to die, wrote, "But I forgive all those that swore false against me I forgive all my enemies I want them all to forgive me with all the reports no man can say I ever don him any wrong nor took any thing from him but my shoulders has boren many wrong that I never done."

He was hanged with Peter Lowder on June 10, 1864. The account for the hanging proceedings was certified by Sheriff Gillespie on the following day.

Courtesy Lord, Picton photographer and historian has a copy of 1864 costs for double hanging in Prince Edward County jail. The men paid stated that the innocence up to the hanging and the story has become a local legend.

Council Fires EMO Official

By COLIN BRUCE
Staff Reporter

The county council of Northumberland Durham has voted 19 to 14 to fire the county's emergency Measures Organization co-ordinator.

The decision came after lengthy and heated discussion during the open session of council Wednesday.

The move was precipitated by the recent windstorm which struck Brighton, causing heavy property damage.

Council was told local officials could not reach EMO co-ordinator Gordon Wright and it was not until neighboring Quinte EMO personnel arrived on the scene that measures were taken to set up emergency headquarters and communication lines.

The motion calling for the ousting of Mr. Wright came from Brighton Deputy Reeve W. P. Dunk and was seconded by Foster Russell, deputy reeve of Hamilton township.

Mr. Russell, explaining his support of the motion, recounted the time when there was a blackout across Cobourg. He said the EMO was nowhere to be found at the time.

Mr. Wright, at a council meeting in Brighton the morning following the July 13 storm said the first he heard of the occurrence was that morning, said Deputy Reeve Dunk. In later correspondence he told of procuring equipment the next morning to set up emergency measures, added the councillor.

"When you consider which way you will vote on the motion, think about that gentlemen," said Mr. Dunk.

Mr. Wright is employed full time as the EMO co-ordinator for the United Counties and according to county offices officials receives in excess of $9,000 annually.

Following the vote to fire Mr. Wright, several councillors asked if it was within the power of the council to fire the man when council pays only 10 per cent of his pay.

The federal government picks up 75 per cent of the tab and the province 15 percent. The EMO works on a $14,000 budget.

County Warden Weston Bannister said "If the motion is successful to fire him, we'll find one soon enough if we can do it legally".

Speaking impartially," said the Warden Bannister, "if we hired him, we can fire him."

It was determined that council did the screening of applicants and the eventual choice of Mr. Wright, employed as co-ordinator for approximately the past seven years.

Several pieces of correspondence were read during the discussion including a letter from the provincial department of EMOs. The letter stated he was "disturbed" when comparing the efforts of Mr. Wright's operation against Hastings EMO co-ordinated by Angus Duffy.

It was pointed out by several members of council that this was not the first time for Mr. Wright to come under criticism. A year ago he was asked to contact each of the municipalities in the area and alert them of the correct emergency procedures. Mr. Russell said this has never been done.

C. J. Northey, member of council and chairman of the EMO committee, asked if it was proper for Durham representatives to vote on the retention of a Northumberland employee. The United Counties will be dissolved in December.

Following the vote he said, "I don't agree with this way of doing business." Mr. Northey felt Mr. Wright should be asked to appear before council to offer some defense.

Both Brighton Reeve Dorothy Brimsted and Deputy Reeve Dunk recalled a meeting with Toronto EMO officials where they were advised it was within county council's power to fire the co-ordinator.

Council will immediately advertise for a replacement for Mr. Wright. He was not available for comment.

Earlier, Mr. Wright had said there was little the EMO could have done other than setting up communications. This was done by Quinte EMO operators, with the assistance of Mr. Wright's volunteers.

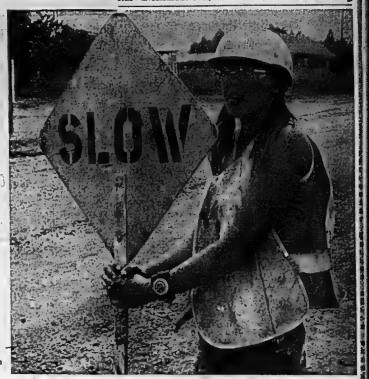

Traffic Director

For Highway 2 motorists this summer near Colborne road construction has some surprises. Traffic is being guided by three girls. Sherri Collingridge of Georgian Bay says it is a terrific job, though somewhat unusual, she admits.

CFB Planes Vietnam Bound

TRENTON — Canadian armed forces planes have left for Saigon to return Canada's contingent to the International Commission for Control and Supervision.

The contingent has been stationed in the east for the past several months, observing the Vietnam situation.

A Hercules from CFB Trenton's 436 Squadron departed for Saigon Wednesday morning and will be joined by a second 436 Hercules leaving today. The two planes will be returning with 25 tons of freight and are expected back in Canada August 1.

By Saturday afternoon two Boeing 707s from Trenton will have left for Saigon to evacuate the entire 263-man contingent.

A spokesman for the base said 16 of the men to be returned are stationed at Trenton.

While one 707 carrying VIPs will make stops at only Vancouver, Trenton and Ottawa, the other will make stops across the country dispersing men back to their home bases, including Trenton. This plane is expected to arrive July 31 at 10.30 p.m.

This move brings to an end canada's role in the ICCS which has been monitoring the Paris Peace pact negotiated by Henry Kissinger and Le Duc Tho, designed to bring the Vietnam war to a close.

YOUR INSURANCE MAN

GEORGE ABELL, C.L.U.
SUN LIFE
ASSURANCE COMPANY OF CANADA
A Mutual Company
62 West Main Street
DIAL
HOME — 962-4883
OFFICE — 962-2048

Joe Burke's
SUMMER CLEARANCE
SALE
On All Summer Merchandise
CONTINUES!
● Suits ● Shorts
● Lightweight Sport Jackets
● Pants ● Shirts, Etc. Etc.
SAVINGS UP TO 50%
Burke's BY BLUMBERG
BELLEVILLE PLAZA
OPEN THURS. & FRI. 'TIL 9 P.M.
962-4543

QUINTE KIWANIS POOL
NORTH FRONT ST., AT BLACK HAWK INN
PRIVATE SWIM LESSONS
CALL 968-3122 OR 962-5559
ADULT CLASSES
Every Tuesday and Thursday Evening - 7 - 9 p.m. starting Tues., July 31.
— REGISTER NOW —
Call 968-3122 or 962-5559

THE ADVANTAGES OF ONTARIO BUSINESS COLLEGE
You can begin now, at the first of any month.
ONTARIO BUSINESS COLLEGE
54 VICTORIA AVE.
BELLEVILLE
PHONE 962-8670

STROUD'S
LADIES' & GENTS' 10 KARAT
GOLD RINGS
In A Special Purchase!
● DIAMOND SET INITIAL RINGS ● BIRTHSTONES
● PEARL RINGS ● BLACK DIAMONDS ● SIGNET
● ONYX ● TIGER EYE ● MOONSTONE and many more
Reg. 15.00 to 45.00
NOW 8.00 to 25.00
STROUD'S JEWELLERY AND GIFT SHOP

OPEN HOUSE TONIGHT!
3 BEDROOM CONDOMINIUMS
THURSDAY, JULY 26
6:30 - 9:00 P.M.
● Be moved and "settled in" before school starts
● Low Down Payments
● Snow shovelling and grass cutting (all provided)
● Newly developed area
● Located on O'Hara Street (Just off Palmer Rd. at Dunnett Blvd.)
● Watch for our signs
● Our staff on duty to assist.
SEE YOU THERE!
BRING THE WHOLE FAMILY!
D.J. WHALEN REAL ESTATE LIMITED REALTOR
231 FRONT STREET DIAL 962-4528

THE SOCIABLES
Two members of the Barnes family of fine wines that are welcomed wherever and wherever hospitality and sociability abound.
There's a sociable wine for every taste and every occasion in the Barnes family of fine wines, available at
BARNES WINES LIMITED
Quinte Mall 962-2024
Open Thursday & Friday 'til 9.30 P.M.
For party times, or for your own quiet enjoyment with a TV snack, serve
BARNES ROYAL CANADIAN SHERRY, a sherry with character and distinction aged in oak to maturity.
BARNES ROYAL CANADIAN PORT, a rich, full-bodied, deep-coloured port wine of exceptional smoothness.
Ask about our Wine Reception Services catering to Weddings, Showers, Banquets, Wine & Cheese Parties and Service Club meetings. Free home delivery
Barnes Wines
CANADA'S C...IST WINERY

The Intelligencer
Published Daily
Intelligencer Established 1834 — Ontario 1876
A Division of Canadian Newspaper Company Limited
85 Bridge St. East
Belleville, Ontario, Canada
Gerald A. Norton: Publisher
R. Wayne Morton: General Manager

UCS Developments

Another 'chapter in the somewhat checkered history of the United Community Services has opened with the board's decision to accept the resignation of executive director Isidore Cooperman.

Whatever the differences that have arisen between the board and Mr. Cooperman in the past, his departure is an occasion for regret. Mr. Cooperman is a professional man who discharged his duties as he saw fit. Within the limits in the world though it is not difficult to understand how differences could arise between the executive director — the intelligent fund-raiser and differences of approach are right there.

Now the board is seeking a replacement for Mr. Cooperman. Will things be any different? Could the job not be done on a voluntary basis, or at least at less cost by a qualified local person? Is the board itself not top-heavy — too many cooks in effect spoiling the broth?

The board has been under criticism of late, yet acting chairman Wayne Wickson has said the consensus at a board meeting Tuesday night was that it was "not worth bothering about," and this in reference particularly to a recent letter in The Intelligencer. The letter was critical among other things of the board's penchant for holding its meetings behind closed doors.

The board must discharge its responsibility to the public, for this is, or should be, a very public organization, whose main function is the raising of monies to sustain the work of community groups which in turn aid citizens in need and foster community activities.

While remembering this duty the board may wish to ponder its usefulness, as presently constituted. There is concern over the practice of meeting in secret, which can only serve to lessen public confidence in its work still further. Now is the time, we suggest, to put the past behind, the Better to regain this confidence and work toward putting community services on a fresh and more effective basis. It must be done moreover in co-operation with the public, so that as the name of the organization implies, the community is served.

Lonely Pinnacle?

Blonde and lissome, Alice Dykstra is a most attractive Miss Downtown Belleville.

Chosen during the recent downtown sidewalk bean, Miss Dykstra has other strings to her bow besides her natural beauty. The 17-year-old Quinte secondary school student was Belleville Rotary Club's choice for the Adventure in Citizenship program. She went to Ottawa, joining Parliament among other activities, then returned to tell Rotarians about her experiences.

We hope Miss Dykstra's reign will not be tinged with the sour grapes attitude of last year's Miss Universe, a radiant young Australian from Perth, Kerry Ann Wells, experienced. In a TV magazine interview, Miss Wells is quoted as saying she regrets many people only see her all the typical questions asked of beauty queens.

"It is strange the way people react to me," said the former TV weather girl. "Oh, you're Miss Universe . . . It is as if Kerry Wells suddenly ceased to exist. I've always been a loner but this is the ultimate loneliness. It is like being in someone else's body."

Yet here is a lively young woman with intelligence as well as a social conscience. She points out that Australia's beauty pageants are presented to raise money for charity. Each girl must undertake some charitable tovward to be judged. Miss Wells made a recipe book to sell, with a helping hand from her parents.

When in Cali, Colombia, during her year as Miss Universe (a Filipino girl succeeded her in recent days) she took part in a fashion show to raise money for a boys' orphanage and was greatly taken with 100 or so youngsters on that troupe, especially in view of her interest in this kind of community work.

Australia though will not see Miss Wells for a while. It seems inevitable that her classic good looks would bring her the kind of offer she is now taking up — work as a model in New York. It was Thomas Wolfe who said, "You can never go home," but Miss Wells says Australia will always be home and with the kind of material success her new career will bring a jet flight "down under" now and again will be no problem.

SUBSCRIPTION RATES

By carrier 75c weekly.
By mail in Canada $30.00 per year; 6 months $16.00; 3 months $8.50, 1 monthly $2.25 except where carrier delivery available. These areas the mail rate is $33.80.
By mail in U.S.A. and other foreign countries one year $42.00; one month $4.50
Single copy rate 15c.
Back copy rate 20c each.
Authorized as Second Class Mail by the Post Office Dept., Ottawa, Ont. Reg. No. 1714.
Member: Canadian Daily Newspaper Association; Canadian Press and The Audit Bureau of Circulation.

Cabinet Man from Thunder Bay

Low-Key Approach Pays Dividends for Robert Andras

By RICHARD JACKSON

OTTAWA — To the taxpayers, the Hon. Robert Knight Andras, the 52-year-old — darkly handsome, jowls jaunter — is a federal MP from Thunder Bay in Ministries of Manpower and Immigration.

But to the often deeply troubled federal government he is the cabinet "fireman", skilled now, through experience, in cooling out "hot" departments.

And to the opposition, he is the government's handy in a general MP from Thunder Bay is Minister of Manpower and Immigration.

But to the often deeply troubled federal government he is the cabinet "fireman", skilled now, through experience, in cooling out "hot" departments.

And to the opposition, he is the government's handy in a general MP assigned to the unappealing job of cleaning up administrative messes left by other cabinet ministers.

Highly mobile in the cabinet, he has done three "cool - out" jobs for Prime Minister Trudeau.

He drew his first role as cabinet fireman when former veteran Liberal MP, Paul Hellyer, a senior member of the cabinets of both Prime Ministers Pearson and Trudeau, resigned two years ago in a blow-up over government housing policy and what he charged was the tampering with the constitution.

Paul Hellyer, pushing for dramatic action on his housing program, wanted the federal government to bypass the provinces and deal directly with the municipalities.

He was rushing into a real confrontation with provincial premiers, which rightly considered the municipalities their business, when Prime Minister called him off and he stomped out of the cabinet.

Robert Andras moved in as Urban Affairs Minister, put out the fires of controversy by setting up a round of talks with the provinces, and proceeded to pick up the pieces of the federal housing policy.

All very quiet, unassuming, low key stuff.

The departmental fire alarm rang again a year later in Consumer and Corporate Affairs where the minister, Ron Basford, with his hotly controversial Competition Bill, was fast moving the federal government into another uncomfortable position of confrontation; this time with business and industry.

Ron Basford had fought so hard — and so publicly — for Bill Competition Bill — that he boxed himself into a corner.

There was no way left for him to pull back his bill and remove some of its more troublesome features without completely losing face.

So in came "fireman" Andras, quietly taking over Consumer and Corporate Affairs, to do the necessary surgery on objectionable sections of the legislation without removing its objectives.

The alarm clanged next, last November, in Manpower and Immigration where the since-resigned Bryce Mackasey was in trouble over those thousands and thousands of "visitors" illegally entering the country and in even more trouble over the $2 billion his stepped - up unemployment insurance benefits were costing due to, among other things, gross abuses of the system and a breakdown in his administration.

Mackasey, always dramatic, talking of "heads to roll" in his shattered department, and denouncing some colleagues for lack of faith, walked out after a teary farewell to his senior staff.

Into Manpower and Immigration strolled cool Robert Andras to take the heat off both the "visitor" and "poppy" problems.

It was not easy, either, because from the moment of resignation, Bryce Mackasey persisted in throwing verbal gasoline on the dying flames.

But compared to the heat that was on the department in Bryce Mackasey's last few months there, the fire is out at Manpower and Immigration.

How does the "fireman" douse the blaze when a department is wrapped in the flames of public controversy?

Well, say parliamentarians who watch him, he comes on very, very low key in the Commons "desk", in the House committee and in individual relationships with other MPs, government and opposition alike.

His smoothest operation is simply listening.

"He listens to people," says a colleague, "and when he talks, he talks with, not at them.

"He comes across giving you the feeling you are being consulted, that he wants to hear your opinion, and that you have something to say that will contribute.

"He invites your participation, and if you offer what you think could be a worthwhile idea or suggestion, and he likes it, he will say so."

But for all his talents, Robert Andras does not have an easy time. In a cabinet of generally small "I" liberals, a core of them activists and social innovators, he is seen by Prime Minister John Turner and Treasury Board President Charles Drury in the "take it easy" department.

A businessman, he is financially cautious, does not like running unbalanced budget situations unless he has a pretty fair idea of where he is going, questions when you watch him working his quiet way, you wonder if he is not driven to distraction by some of the excesses of the "big spenders" and "social experimenters" of the cabinet.

How to Secure Your Home While You Are on Vacation

By VINCENT EGAN
Business and Consumer Affairs Analyst
Thomson News Service

Going on vacation? Have fun—but don't forget to lock up first.

Nothing can spoil the memory of a happy vacation faster than the discovery that burglars or vandals have been at work while you were at play.

Fortunately, modern technology Lea provided a wide variety of devices to help protect your property automatically. But remember that here's no substitute for common sense.

Don't let the house appear to be untenanted. Stop newspaper delivery, have a neighbor pick up advertising fliers, leave lawn furniture or children's playthings where they would normally be, and close the garage door.

But how do you make the house appear to be occupied? One trick is to use sample, portable, clock-like timing devices (costing $10 to $15).

Use them to turn on a light and radio (the house might be sound occupied) every day at dusk and turn them off at bedtime. With two timers, lights in different parts of the house will be turned on and off at different times; thus re-inforcing the illusion of activity.

Many burglars "case" potential victims' houses by telephone. If they repeatedly get no answer, they may assume the coast is clear. Arrange with an answering service to take calls as if someone were home, or to give a false return time.

A good lock is fundamental. Burglars can pry open the typical lock by ulling a strip of plastic or a thin blade. So consider a jimmy-resistant dead-bolt on outside doors.

Most home-owners are familiar with simple chains for the inside of doors. But there are chain locks with attachments that can be secured from the outside of the house.

Suppose a determined burglar should gain entry to your empty house despite these precautions. You may still be able to protect your money, negotiable securities, stamps and coin collections, jewellery and the like by putting them in a fire-insulated wall safe.

Costs vary with quality, but a good safe might cost $1,000. But experts can crack almost any safe, if they have enough time.

So, if the value of your property is great enough, you may want to consider such sophisticated devices as these:

—Radar that sweeps an area as large as 10,000 square feet, and sounds an alarm when it picks up any movement.

—An electric detector which, when activated by movement or sound, turns on floodlights and an audible alarm.

—Concealed microphones inside the house, that trigger an alarm when they pick up the sound of an entry.

—Alarm systems that are set off by the pressure of feet on the floor or by the breaking of an infra-red ray.

Regardless of the system you choose, review your insurance policy before you go on vacation. Make sure there are no gaps in its protection, and that the dollar amount of the coverage is realistic in terms of today's prices.

Eye Test and Insurance

By DON O'HEARN
Queen's Park Bureau

A piece I wrote here a while ago was based on wrong information.

So let's correct it.

The piece concerned health insurance and eye tests.

And I inferred that the government was contemplating removing all eye tests by ophthalmologists (medical doctors) from insurance coverage and saying only for tests by optometrists, (Para-medical professionals trained in eye-testing).

The plan has put optometrists a lower fee ($10) than ophthalmologists for eye tests, technically known as "refractions".

The point I discussed was that some sections of the public which were used to having their eyes tested by opthamnologist would not want to be forced to go to optometrists.

Now Health Minister Dr. Dick Potter gives his assurance that they won't be.

There will never been any thought, he says, that only eye tests by optometrists would be accepted by the insurance plan.

What happened is that the Ontario Health Council, an advisory committee to the ministry, made sweeping recommendations for more effective use of the health insurance plan (Which, of course, has been increasing tremendously in costs).

As a result every sector of the health disciplines is being studied, including opthalmologists and optometrists.

As a result of this study rumor got out, as rumors will, that all eye testing would be handed to optometrists.

Leaders in opthamology heard the rumor, believed it, and started to protest.

NDP member Dr. Morton Shulman also heard the rumor and carried the protest into the house.

But we now have the health minister's assurance that it was only a rumor, and a very poor one at that.

The optometrists., understandably anxious to increase the prestige of their profession welcomed the incident and hoped the scuttle-but-ing true.

It is possible their stature under the plan may be improved after the study of their role. But still they won't have any exclusive rights.

Incidentally the Health Council says that the ideal would be a team approach. Under this there probably would be eye clinic with probably an optomatologist in charge, a couple of optometrists for testing and an optician for fitting eye-glasses.

But it will be a long day before we will see this.

LOOKING BACKWARD

GLEAMINGS FROM OUR FILES OF BYGONE YEARS

20 YEARS AGO

July 26, 1953

Former pupils of Mrs. Helen B. Anderson, Prince Edward county poetess and writer, will pay tribute to their teacher of years ago at a picnic to be held in Memorial Park, Wellington. Mrs. Anderson, the former Nell' Blakely, celebrates her birthday during that week and her ex-pupils will help her commemorate it.

Bright sunshine and a fresh breeze added to the attractiveness of the local market this morning, with its fine showing on an abundant supply of lovely flowers, fruits, vegetables, poultry and eggs.

30 YEARS AGO

July 25, 1943

Redeerville Women's Institute has again commenced jam making for the Red Cross. To-

Bible Digest
by H. B. DEAN

"For every one that asketh receiveth; and he that seeketh findeth; and to him that knocketh it shall be opened." Luke 11:10

Jesus speaks of a prayer life that is persistent, powerful and persuasive. Let's not be timid in our approach to claim what is rightfully ours and He said "All things are yours". Today if you have a pressing need, pray a daring prayer and see what happens.

date, 140 pounds of gooseberry jam have been made. Currants will be followed by raspberries. The work is done each Thursday at Lloyd Brickman's canning factory. This week, Mrs. Brickman received letter from Dominion's School for the Deaf, at Edinburgh, and from Oadly, Leicester, expressing thanks for jam they had received from this country. In the past Redeerville Wi has sent more than five tons of jam overseas.

40 YEARS AGO

July 16, 1933

Rita MacDonald is visiting friends in London and Port Stanley.

Mildred Callahan is spending a month in Detroit with her brothers.

Thomas Jarrett, JP has been appointed police magistrate for the town of Trenton.

50 YEARS AGO

July 28, 1923

Here is how citizens obtained water for domestic use according to an item in our file copy at this time away back in the year 1873. "The well at Archdeacon Patton's property, which is intended to supply tanks on Church St. should be completed as soon as possible as people living on the lower part of Church St. and other streets in the lower part of the town will be pressed or obliged to carry water for domestic purposes from a long distance". Numerous families now depend upon the recently cleaned well at Shire Hall for the indispensable fluid."

Today in History

By THE CANADIAN PRESS

July 26, 1972 . . .

A young Havana lawyer, Fidel Castro, led a group of revolutionaries in an attack on a fortress held by army and police supporters of Cuban dictator Fulgencio Batista 20 years ago today—in 1953. Many of the attackers, including Castro, were captured and imprisoned. Castro was released and disappeared, only to return in 1956 at the head of another group of revolutionaries which finally overthrew the Batista regime in 1959.

1956—Egypt nationalized the Suez Canal.

1945—The Labor government under Clement Atlee was declared elected in Britain.

1936—The Vimy Memorial was unveiled by King Edward VIII.

1856—Writer George Bernard Shaw was born.

1758—The British captured the French fortress of Louisbourg, on the east coast of Cape Breton Island.

Pollution Inspector's Problems

Editor,
The Intelligencer.

It was with interest but not surprise that I read of the difficulties of an environmental inspector in the Sudbury area.

This gentleman appears to be one of those strange individuals who seems to think he should do the job he is paid to do. Perhaps this might be all right in some vocations. But being an inspector of such things as air pollution in a place like Sudbury might be expected to be a little more trying than the average wage-earning chore.

From the story one gathers that Mr. MacKenzie, an inspector with the Ministry of the Environment, has been bold enough to suggest that the International Nickel Company of Canada, Ltd. is polluting.

Mr. MacKenzie is either naive or daft. He ought to know that such companies as Inco never do such things as pollute, at least not in the eyes of the Ontario government.

Perhaps he was not around when the minister of the day, Mr. Kerr, told the Dominion of Canada that Ontario had anti-pollution laws which were the envy of any in the country. As I recall he waxed eloquent on the teeth in the Act.

Perhaps the case of us that have tried to invoke the mighty to use these-teeth to take a bite out of pollution rather only to own well that for the most part it is pure window-dressing.

Mr. MacKenzie's fellow inspectors could tell him sad tale of dealings with are a nice enough set of blokes but don't put their effectiveness to the test or you may find he doomed to disappointment.

I sympathize with the predicaments of Mr. MacKenzie and I feel he ought to recognize that with the government of Ontario he is confronted by a Goliath of gutless, over-legislated, corporate - dominated province in Dominion. He will have to get the job in the first place, I imagine. Such people would be one of the individuals who are not prone to rock the boat.

Such a man I would be sure of more support and on reasonably safe ground if he looked around and prosecuted a housewife for throwing leaves in her backyard. They tell me the ministry is pretty hot on this sort of thing.

WILLIAM C. HOCKLEY

Peanut Costs Up

Ottawa Journal

Perhaps one of the most easily explainable examples of the interdependence of the world's several economic systems is the peanut. The explanation that the cost of something is "peanuts" is soon take on quite a different meaning. The price of peanuts has soared:

When the United States cut its export of soybeans to Japan, the Japanese, seeking a substitute for soybean protein, turned to domestic supplies of peanuts which were grown largely for export. Now Japan has stopped peanut shipments abroad. Since most Canadian peanut imports come from Japan, we too, are caught short and, by the law of supply and demand, the lowly peanut-butter sandwich could become an expensive treat.

FBI Chief's Protection of Friend Said Reason for 'Plumbers' Burglary

WASHINGTON (AP) — John Ehrlichman says the late J. Edgar Hoover was indictable and up-to-the-hilt and should have been retired as FBI director early in the Nixon administration. He said Hoover was retained because of political considerations.

Ehrlichman, formerly one of President Nixon's two top aides, faced a third day of questioning by the Senate Watergate committee today following a Wednesday session abbreviated by legal debate and a series of recesses.

Much of Wednesday's session was aimed at testing Ehrlichman's account of events leading up to the 1971 break-in and ransacking of the office of Daniel Ellsberg's psychiatrist. At the time Ellsberg was being tried in the Pentagon papers case.

Ehrlichman said that Hoover deliberately held up the FBI's investigation of the Ellsberg leak because Ellsberg's father-in-law was an old friend whom Hoover would not let agents interview. That made it necessary, said the former presidential adviser, to assign the White House "plumbers" to conduct their own investigation.

Senator Lowell Weicker (Rep. Conn.) introduced a letter, from Hoover to plumbers' boss Egil Krogh, written in reply to President Nixon's request "that a comprehensive background paper on Ellsberg be sent to you."

The letter said the FBI had interviewed five individuals connected with the case and was willing to "proceed with interviews of all of the remaining individuals except Daniel Ellsberg."

Ehrlichman said that letter, like others before it, was "just tidying shortfall in performance . . . resorting to a well-known bureaucratic device of papering the file."

The letter was dated July 29, 1971, two weeks before Ehrlichman approved Krogh's proposal that "a covert operation be undertaken to examine all the medical files still held by Ellsberg's psychoanalyst, covering the two-year period in which he was undergoing analysis."

The same memo with that recommendation contained three references to Hoover and the FBI.

One said a preliminary psychological study of Ellsberg by the CIA was disappointing and superficial and that a more detailed study would be requested. "We will also make available to him (the CIA psychiatrist) here some of the other information we have received from the FBI on Ellsberg," Krogh said.

Despite Ehrlichman's claim that Hoover was dragging his feet, the memo said: "We have received a letter from Director Hoover confirming that the Ellsberg case and related matters will be handled on a "Bureau Special' basis."

And Krogh said the plumbers were "continuing to press the FBI" to check the accuracy of a report that Ellsberg had stored a foot locker containing film magazines in California to find out what was on the film.

Weicker asked Ehrlichman if the proper way to handle government agencies that fall short is to set up secret White House groups to do their work for them.

"No indeed," the former Nixon aide replied. "And I think, in retrospect, that the administration would have been far better off if Mr. Hoover had been retired earlier, pre-dating this episode, because many, many of the problems that we encountered were as a result of Mr. Hoover's very fixed views . . ."

Ehrlichman continued to insist he never authorized the Ellsberg break-in and said Nixon didn't give his express approval for such an operation. But Ehrlichman said the president impressed on the plumbers the vital importance of their investigation, which may have led them to believe the break-in was authorized.

Ehrlichman's lawyer, John Wilson, argued that the president may have a "reservoir of power" in a national-security matters that would lead the courts to decide the break-in was legal because it was necessary to protect the nation.

On a related point, Ehrlichman was asked to explain his role in discussing a possible offer of the FBI directorship to U.S. District Judge Matt Byrne while Byrne was presiding at the Pentagon papers trial of Ellsberg and Anthony Russo. Senator Daniel Inouye (Dem. Hawaii) asked if it wasn't a possible violation of legal ethics to discuss such a government job during a trial in which the White House had exercised enormous interest. Ehrlichman said he didn't believe it was.

Ehrlichman said he discussed the matter with Byrne on two occasions and that the judge "indicated a very strong interest" and saw "no reason why we couldn't talk right away."

Byrne, in a statement issued in Los Angeles, denied that he showed such an interest and said the reason for the second meeting was to confirm "my initial reaction rejecting consideration of any such proposal while the trial was in progress."

Connally Quits White House Staff

WASHINGTON (AP) — John Connally has left the Nixon White House, raising questions about the stability of the entourage the president put together following Watergate-related resignations.

There is persistent speculation here that Melvin Laird, former defence secretary, is not entirely pleased as successor to John Ehrlichman and may quit as Nixon's top domestic policy adviser.

Laird, who said at the outset he planned to stay only a year, promises to remain on the job "as long as I can do some good." He has helped work out several major compromises between the White House and Congress but it is known that Nixon has not been adopting all of his advice.

Connally, whose resignation was announced by Nixon Wednesday, also found Nixon unreceptive to some of his counsel and, unlike Laird, felt he had no important job to perform in his part-time, unpaid status as a special adviser.

Connally, former Democratic governor of Texas and treasury secretary during Nixon's first term, plans to rejoin his Houston law firm Monday.

COMPLETE EYE CARE
● Eye Examinations Arranged
● One of the Finest Selections of Frames in Eastern Ontario
● Prescriptions Filled
● Repairs — Broken Lenses Replaced
HOUSE OF SPECTACLES — QUINTE MALL
962-7329 962-0603

NO NEED TO SWEAT THIS SUMMER
HAVE YOUR NEW COOLING UNIT INSTALLED TODAY
Call 392-3532
FOR YOUR FREE ESTIMATE
Our Cooling Units can accommodate Electric or Gas Heated Homes.
Esso
● 5 YEAR GUARANTEE
● 5 YEARS TO PAY
● Hot Water Heating
● Forced Air Heating
● Power Humidifier
● Central Air Conditioning
● Electronic Air Cleaner
YOUR Esso HOME COMFORT DEALER
E. E. SHEPPARD LIMITED — TRENTON — 392-3532

Money service custom built to your needs
Not just mortgages — not just savings — but a full range of the financial services most people need. High, high interest on Guaranteed Investment Certificates — low cost safety deposit boxes — registered retirement savings plans — estate administration . . . V and G has a wide range of money services custom built to your individual needs. Call us!
Member Canada Deposit Insurance Corporation
VG The senior Trust Company devoted entirely to serving the people of Ontario
VICTORIA and GREY TRUST COMPANY SINCE 1889
175 FRONT ST. — BELLEVILLE — 968-6417

BUTLER BUILDINGS FRANCHISE NOW AVAILABLE IN THE QUINTE AREA!

Within the next few weeks a Buildership Franchise will be awarded in this area for the sale and construction of the well known line of Butler Pre-engineered Metal Buildings. Eligible applicants are now being considered.
Butler Manufacturing Company, world's largest producer of fine quality, pre-engineered metal buildings offers this outstanding growth and profit opportunity to an individual or organization with a background of experience in commercial and industrial building construction. Abilities to sell turn-key jobs, using the pre-engineered building concept, and to coordinate all sub-contract work are highly important.
Since most building orders are shipped direct from the factory to the job site, inventory storage is virtually unnecessary. However, the franchise holder must have adequate financial resources to maintain several simultaneous building projects. He must also have the aggressive sales personnel to conduct a continuous campaign for new business, produce sales, and develop sales volume in all potential market areas.
As part of the nationwide network of Butler Builders, this franchise will receive the full support of an extensive, end result-producing national advertising campaign with ample promotional material and sales aids for local use.
CONTACT:
W. N. EVOY
BUTLER MANUFACTURING CO. (Canada) LTD.
BUTLER
9 Shamrock Road Belleville 966-3905

Treat yourself gently.
Hiram Walker's Special Old. Gentle Rye Whisky.

LAST 2 DAYS!
Picture Your Child in Living Color . . .

8" x 10" LIVING COLOR PORTRAIT
$1.99 by special arrangement with Quinte Mall and Allied Portrait Studio.
A COMPLETE PORTRAIT SITTING WILL BE TAKEN, WITH 6 - 8 DIFFERENT POSES TO SELECT FROM
● Now - Portrait quality studio prints at low family prices
● Group portraits at only 1.00 extra
● Special offer limited to 1 portrait per family.
● No appointment necessary - simply drop down to the Quinte Mall where the portrait will be taken.
PORTRAITS TAKEN FROM MONDAY, JULY 23rd to SATURDAY, JULY 28th During Regular Quinte Mall Hours
QUINTE MALL
HWY. 14AT 401

CP News Roundup

Two Soviet Space Ships Off to Mars

MOSCOW (AP) — Two unmanned Soviet space vehicles are speeding toward Mars to study the red planet and space conditions around it.

Tass said the second unmanned interplanetary station, called Mars 4, was launched Wednesday from a satellite orbiting the earth. The first ship, Mars 4, took off last Saturday.

The Soviet news agency said equipment is working normally on both spacecraft and that the space stations will reach the vicinity of Mars in mid-February.

Kenneth Gatland, president of the British Interplanetary Society, predicted the vehicles will try to drop television cameras and scientific instruments into the planet's cratered deserts. But Tass said only that "by means of the scientific equipment installed on board the station, Mars and its environs are to be explored and the characteristics of the interplanetary medium along the flight path are to be measured."

Tass said Mars 4 and Mars 5 are similar in design, and "simultaneous scientific research by the two stations will make it possible to obtain fuller data about the plane and he dynamics of physical processes which occur in space."

The news agency said at 7 p.m. EDT Wednesday the two space ships were 907,200 and 41,010 miles from the earth.

Gatland, who met with Soviet scientists earlier this year in Moscow, said another spaceship may be launched on the 76-million-mile journey before Aug. 9 when the month-long planetary alignment favorable to travel between earth and Mars ends. The next such alignment, called a launch window, will not appear for 26 months.

Big Appetite

ANITYVILLE, Pa. (AP) — A hungry prowler entered the Amity House Restaurant and devoured a 25-pound roast and four pies before he was caught by the cook.

But the cook, Katherine Reifsnyder, couldn't get any help from police in subduing the culprit.

Finally she did get help—from the Animal Rescue League—which placed the six-month-old, 70-pound St. Bernard in a shelter.

Authorities were still searching for his owner Wednesday.

BELLEVILLE FILTRON

The Personal Service Company from simple filtering to treating injected wells and water supplies — If you don't like the taste and odor of your water and you don't take 2 minutes to call you have only yourself to blame. —Low cost efficient water filtering for everyone — For water conditioning second to none

DIAL 962-5151

CONSUMER FINANCING AVAILABLE

COMPLETE COTTAGE SYSTEMS OUR SPECIALTY.

SALT ASSURANCE POLICY

The undersigned agrees to protect your car against corrosion due to salt and other road chemicals.

DURACOAT RUST-PROOFING with Du Pont acrylic resin will be applied to all critical areas exposed and boxed in. We guarantee you that your car will look better as long as you own it. Just

$99.50

Trudeau MOTORS LIMITED

31-45 Station St. Belleville

968-6767

All Telegram Services Closed

TORONTO (CP) — Telecommunication workers began a 48-hour strike early today, shutting down all telegram services throughout Ontario.

Small groups of pickets formed outside Union Station and five other rail locations here.

The workers are striking with other non-operating railway employees over contract renewal terms.

Another group of pickets had lined-up early today outside the downtown offices of CP Air in Transport of a machinists' strike. The airline was hit Wednesday when 100 machinists failed to turn up for the afternoon shift as part of a national walk-out by 1,200 of the International Association of Machinists and Aerospace workers over contract demands. . .

Watch FBI

WASHINGTON (AP) — A special nine-member panel of the Senate judiciary committee has been set up to keep tabs on the FBI's operations. Clarence Kelley, the new FBI director, promised at the committee's hearings on his nomination, to co-operate in keeping the group informed about the agency's operations.

Parents Arrive

PAPEETE, Tahiti (AP) — The parents and a sister of James Campbell, of Arnprior, Ont., lone survivor of a Pan American plane which crashed after taking off from Papeete Monday, arrived in Tahiti Wednesday morning.

Pox Kills 120

DACCA, Bangladesh (Reuter) — The newspaper Sangbad reported Wednesday that nearly 120 persons have died in Jamalpur in northern Bangladesh in an outbreak of smallpox. Health ministry officials said medical teams have been sent throughout the country to conduct a preventative campaign.

Weather Bad

WELLINGTON, N.Z. (AP) — The frigate Otago reported today that weather conditions around the Mururua Atoll still are not suitable for the second explosion in France's 1973 nuclear test series.

Plan Tour

LONDON (Reuter) — Agents here for the rock group, The Rolling Stones, said Wednesday that plans have been completed from a European tour by the group beginning in the fall.

The group will perform in 13 cities, in their most extensive European tour in seven years. Concerts are also scheduled for principal cities in Britain.

WARM BOOTS

TEL AVIV, Israel (AP) — Israeli border patrol soldiers complained their feet got cold in the winter. The army said it will distribute special boots with battery-heated soles.

Trent University

Off-campus credit courses

at Brighton and Campbellford

HISTORY 120

A study of history today; an examination of leading approaches and interpretations, choosing topics from European and North American history for particular illustration.

Location: East Northumberland Secondary School - Brighton.

Time: Wednesdays 7:30 p.m. September 19 - April 24.

GEOGRAPHY 330

Historical geography: the historical and geographic aspects of Canadian society are examined and discussed with a view to exploring the varying distribution of form and pattern, particularly in settlement. Upper Canada settlement processes are examined in more detail.

Location: Campbellford High School.

Time: Tuesdays 7:30 p.m. September 18 - April 23.

Fee: $135. per course.

Enquiries about these and other courses available to part-time students will be welcomed by

Part-Time Studies Office, Trent University, Peterborough, Ontario Telephone 748-1423

PHILIPS CODE-A-PHONE

Your own answering service by remote control. Works for you 24 hours a day. Answers your telephone on the first ring. Answers in your own voice. Collects your messages in their entirety. Allows you to call your own office from anywhere in the world and plays back your messages loud & clear. For as little as 80¢ a day.

PHILIPS

MILLS

OFFICE SUPPLIERS LIMITED

PHONE 962-8788

P.O BOX 882

BELLEVILLE

ELECTROHOME

COLOR TV

AT

BUD GILL'S APPLIANCES

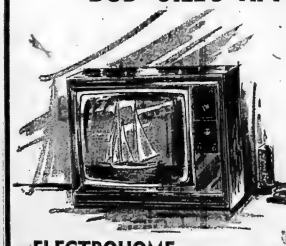

ELECTROHOME 20" PORTABLE

AUTOMATIC COLOR CONTROLS

ONLY

$479.

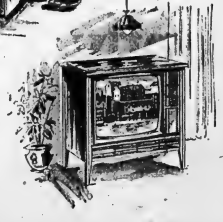

ELECTROHOME 26" COLOR

CONSOLE STYLED CABINET

FULLY AUTOMATIC COLOR CONTROLS

ONLY

$649.

CLOSED WEDNESDAY AFTERNOON

OPEN THURSDAY & FRIDAY NIGHTS TO 9:00 P.M.

260 COLEMAN STREET

962-8377

Free Parking at Rear of Store

Bud Gill APPLIANCES

COLOR TV — STEREO

A&P

WEO

WHERE ECONOMY ORIGINATES

Action Priced!

GREEN, BLUE, LAVENDER, PINK, WHITE, YELLOW

KLEENEX FACIAL TISSUE

3 Boxes of 200s $1.00

VANILLA, CHOCOLATE, BUTTERSCOTCH — ACTION PRICED!

JELL-O MINI PUDDINGS pkg of 4 5-oz tins 49¢

JANE PARKER — SAVE 10c

ANGEL CAKE Large Size Cake 43¢

Action Priced!

BLUE, GREEN, PINK, WHITE, YELLOW

DELSEY TISSUE

3 pkgs of 2 rolls $1.00

GREAT ON A GRILL!

SUPER-RIGHT, RED BRAND, GRADE "A" BEEF

STEAKS

Prime Rib Steaks *First 4 Lbs Only*

California Steaks, Cross Rib Steaks

$1.38 LB

COUNTRY STYLE

PORK RIBS LB $1.08

SX WIENERS 1 LB PKG 68¢

SWIFT'S

CHICKEN LEGS 5-LB BOX $3.89

Action Priced!

TEEM, REGULAR OR DIET

PEPSI-COLA

(SAVE 54¢) Case of 24 10 FL OZ ZIP TOP TINS $2.39

ALL PRICES SHOWN IN THIS AD GUARANTEED EFFECTIVE THROUGH SATURDAY, JULY 28th, 1973.

Ask Study Of Price Controls

OTTAWA (CP) — The special Commons committee on food prices called Wednesday for further study on prices.

Specifically, it recommended an international study to determine how effective price controls have been elsewhere in regulating costs and supplies.

In its second report, tabled in the Commons, the committee said the study should be carried out by the recently-formed food prices review board and it should start work immediately.

. . . The steady upward movement of food prices has caused continuing, growing concern to Canadians. The committee fully shares that concern."

The report also said the board should be discouraged from trying to set itself up as solely an educational agency. The board was established by the government after the committee recommended its formation in its first report three months ago.

It is designed to monitor food prices, determine which increases warrant investigation, and recommend action to the government. It has no power to control prices on its own.

The report, signed by Chairman Bud Cullen (L—Sarnia-Lambton), also asked the government to implement all remaining recommendations from its final report, "especially the recommendation to consider the feasibility of programs to provide food for low-income Canadians.

Adequate food for low-income persons should be a top government priority—the report said. "The committee would like some indication of action," although the report offers no specific ideas.

The committee majority rejected the Conservative demands for a 90-day price freeze.

Free Rides

TORONTO (CP) — Two hours of free rides on the Toronto Transit Commission, sponsored by a Toronto department store, attracted an extra 28,000 people, James Kearns, general manager of TTC operations, said that 1,104,713 rode the system as compared with 1,076,507 on the same day one week earlier.

Magic Spell

BY HAL KAUFMAN

Spell out four short words below. Use numbered letters to spell correct answer to Pop Topic at bottom.

1 2 3 4
O U O O I C

5 6 7
E O Y F I O D

"POP TOPIC:"
WHAT THE CROUPIER CRIED WHEN THE PIKERS LOST.

ANSWER:
8 9 10 11 12 13
"THE O O A S ARE O O O!"

YESTERDAY'S Words: WHOM NOSY PACK AREA
Answer: *Which bird gets an-sick?*—THE WHOOPING CRANE.

READERS! Submit your own original Magic Spell gags, care of this newspaper.

(© 1973 King Features Syndicate, Inc.)

Oil Guarantee Price For Avoiding Tankers

OTTAWA (CP) — Canada will have to make an agreement to supply refineries in Washington state with crude oil in return for an American agreement not to have tankers carry oil to them through the Strait of Juan de Fuca, Acting Prime Minister Mitchell Sharp said Wednesday.

He told the Commons it has been the government's position that the Cherry Point, Wash., refineries can and should be supplied from inland sources to avert the danger of oil spills from tanker traffic along the British Columbia coast.

But Mr. Sharp did not want to reveal what guarantees Canada is prepared to give the Americans.

"If we want to negotiate and be successful, we do not give away our cards at the beginning," he said.

Mr. Sharp told the Commons Tuesday that with the Alaska pipeline likely to be approved by the U.S. Congress, Canada will really begin to fight the connecting tanker route.

He told Opposition Leader Robert Stanfield and T. C. Douglas (NDP—Nanaimo-Cowichan-The Islands) that the job is to convince the United States there is no need for the tankers to supply the Cherry Point refineries.

They could be fully supplied by pipeline from the interior now and in the future.

Mr. Douglas noted that the capacity of the line across Alaska from northern oil wells would be two million barrels a day but the amount to be delivered in Washington state was only 190,000 barrels daily.

He asked for immediate negotiations between Canada and the U.S. "to ensure that this small amount of oil" be supplied overland. Mr. Sharp said he was pleased that Mr. Douglas supported the government's position.

Len Marchand (L—Kamloops), one of 17 Canadian parliamentarians who went to Washington Tuesday for a U.S.-Canada interparliamentary meeting on pipelines, said in an interview the Canadians were informed that the U.S. Senate had never considered approving a Canadian route.

Texasgulf Bid in Line With Aims

OTTAWA (CP) — A $280-million bid by the Canada Development Corp. (CDS$ for up to 10 million shares of Texasgulf Inc. is "quite in line with the statement of objectives for the corporation," Treasury Board President C. M. Drury told the Commons Wednesday.

Reg Stackhouse (PC—Toronto Scarborough East had asked whether the CDC offer indicates a change of policy by the corporation, moving away from what we felt was its intended purpose of increasing Canadian participation in our own economy."

The Crown corporation has made an offer to buy stock in Texasgulf Inc. of New York, a multinational company, at $29 a share in U.S. funds.

If the offer is accepted, the corporation will have more than 35 per cent of the approximately 30.4 million issued common shares of Texasgulf, which, along with shares already held in Canada, would put control of the company in Canadian hands.

Mr. Drury told Mr. Stackhouse the proposed purchase does not indicate a policy change.

Quoting former finance minister Edgar Benson, when the CDC was formed in 1971, he said the policy should "emphasize areas involving the development and application of new technology . . . those which involved the exploitation and utilization of Canadian natural resources, those which have special relevance to the development of the North."

Texasgulf operates in four major areas—metals, agriculture and chemicals, oil and gas, and exploration.

The metals division operates the Kidd Creek Mine near Timmins, Ont., the world's largest producer of zinc and silver with copper, lead and cadmium as byproducts.

The CDC says Texasgulf reports about 68 per cent of its operating income has come from Canadian operations since 1967.

EVERY SUIT AT ELK'S IS ON SALE!

LAST CHANCE!

BUY NOW! BEFORE THE FALL PRICE INCREASE

GREAT SUIT ROBBERY

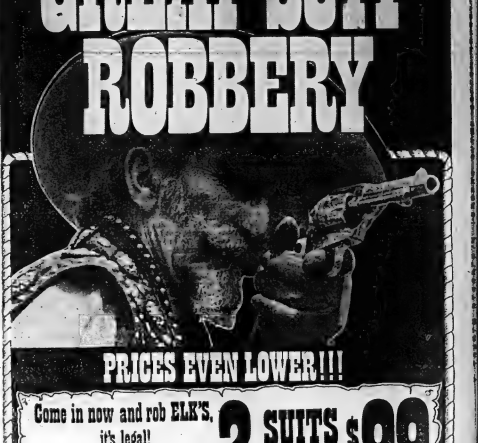

PRICES EVEN LOWER!!!

Come in now and rob ELK'S, it's legal!
IT'S ROBBERY!!
ELK'S Regular to $90.ea.

2 SUITS FOR $99

Yes, podner, you Save up to $80.00

MEN'S CASUAL & DRESS PANTS
REGULAR TO $7.99
SUPER ROBBERY PRICE NOW
$4.99

THE GREAT SHIRT ROBBERY!!
Regular to $8.
SUPER ROBBERY PRICE ONLY
$1.99
Short Sleeve

Other Robbery Prices
SHIRTS Regular to $7.50 $1.99
PANTS Regular to $15.00 $2.99
TIES Regular to $5.00 $1.99
DENIM JEANS Regular to $10.00 $4.99

IT'S ROBBERY!! SUITS REG. TO $125.
SUPER ROBBERY PRICE NOW
$79.00
SAVE UP TO $46.00

FREE ALTERATIONS FOR THE LIFE OF THE SUIT. ELK'S POLICY.
Perfect fit at no extra charge, EVEN during this GREAT SUIT ROBBERY SALE!

*NEW FALL STYLES
*100% WOOLS
*YEAR ROUND KNITS
*FULL SIZE SELECTION

THE GREAT PANT & SHIRT ROBBERY!!
Regular to $19.95
SUPER ROBBERY PRICE ONLY
$2.99
Kerstrona, Wools, Tropicals

THE GREAT SPORT COAT ROBBERY!!
SUPER ROBBERY PRICE
$29.00
Regular to $60.00

BAGGIES
REGULAR TO $20.00
SUPER ROBBERY PRICE NOW
$6.99

Latest Fall Fashions SUITS
Regular to $135.
SUPER ROBBERY PRICE NOW
$99.00
SAVE UP TO $36.00

At Elk's you can afford to look good, podner!

CHARGEX

ASK ABOUT OUR COMPLETE FORMAL WEAR RENTAL SERVICE!

QUINTE MALL BELLEVILLE

OPEN THURS. & FRI. NGHTS 'TIL 9 P.M.

DATSUN 610.
Luxurious, yes.
Extravagant, no.

1800 cc overhead cam engine with 4-speed or optional automatic transmission.

Luxurious interior and top quality appointments 3-speed directional air flow ventilation and heater give excellent all-season temperature control.

Independent rear suspension gives you a smooth, solid ride.

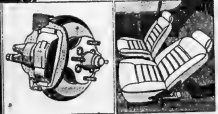

Power assisted front disc brakes.

Plush, roomy comfort with fully reclining front bucket seats.

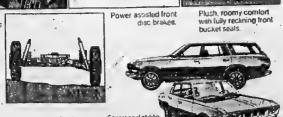

Sensational styling in a Hardtop, 4 door Sedan or 5-door Wagon.

If you want luxury in a sensibly sized, sensibly priced car,
All you really need is a Datsun 610.

DATSUN

And here's the man you need to see.

VADER'S GARAGE SERVICE LIMITED
142 North Front Street
Belleville, Ontario. Tel: 962-1449

There are more than 1300 Datsun dealers across Canada and the United States.

MR. AND MRS. GERALD BRINKLOW

Brinklow Black

College Hill United Church was the recent setting when Barbara Lynn Black exchanged wedding vows with Gerald Wallace Brinklow.

The bride is the daughter of Mr. and Mrs. Donald Black, Belleville. The bridegroom's parents are Mr. and Mrs. Carl Brinklow, of Deseronto.

Given in marriage by her father, the bride wore a long twinkle organza gown.

Mrs. James Fraser, as her sister's matron of honor, wore a long flock organza gown with tiny sprays of pastel flowers.

Bridesmaids Mrs. Ric Brinklow, and Melanie Black, sister of the bride wore identical gowns and carried clutch bouquets of miniature carnations, sweetheart roses and baby's breath.

Best man was James Fisher, brother-in-law of the bride. Ric and Brian Brinklow, brothers of the bridegroom were ushers.

Alice Dykstra, 17, chosen Miss Downtown Belleville, works at W. T. Hawkins Ltd. packing cheeses for summer employment.

Winning

Alice Dykstra, Belleville's Downtown first bathing beauty chosen last Saturday says being "yourself" won her the title.

Alice in her spare time, when not working each day at W. T. Hawkins Ltd. from 7 a.m. to 5 p.m. each day, enjoys bicycling with "my plain two-wheeler".

Swimming and running and walking are other pastimes for Miss Downtown Belleville. She also sews most of her clothes and takes grade 10 music.

Alice Catherine Dykstra is oldest of three children.

Richard Dykstra, 11, says he knew all the time his sister would win.

"It's her first beauty contest she's entered too."

Miss Downtown Belleville suggests being natural and genuine. Women's Lib is something Alice agrees in part but "I won't go as extreme as some feminists ' do in fighting for their causes."

Grade 13 subjects for Alice include French that she will continue in university while studying to be a social worker.

Belleville Downtown Association will hold future annual beauty contests during 'Festa Days' sidewalk sales.

Art Fretter, Association President said time doesn't allow a complete beauty contest with talent entered. Each girl aged 16-21 who must be single and a Belleville resident is judged on looks, poise, personality.

Judges ask contestants their choice of questions.

Shirley Wooten, manager of W. T. Hawkins Ltd., where Alice works said beauty contests are good for companies to participate in the communities that they live.

"We live here and we should take part as often as possible."

When Shirley asked Alice Dykstra to enter the beauty contestant representing W. T. Hawkins Ltd., Alice was hesitant but never thought she would win.

Now Miss Downtown Belleville qualifies to enter Miss Dominion Canada.

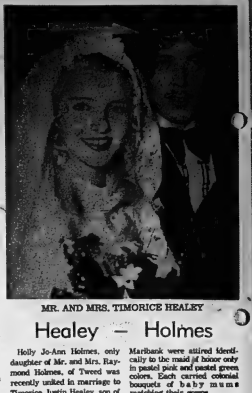

MR. AND MRS. TIMORICE HEALEY

Healey — Holmes

Holly Jo-Ann Holmes, only daughter of Mr. and Mrs. Raymond Holmes, of Tweed was recently united in marriage to Timorice Justin Healey, son of Mr. and Mrs. Justin Healey, Tweed.

Rev. J. E. Munro performed the ceremony in St. John's United Church, Tweed.

Given in marriage by her father, the bride chose a floor length twinkle organza gown.

A French rose held the chapel length veil of silk illusion. She carried a cascade bouquet of red roses, stephanotis and ivy.

Maid of honor, Lori Wallace of Hamilton, cousin of the bride, wore a long pastel blue flocked organza gown and carried a colonial bouquet of blue baby mums.

Bridesmaids Sheila Prevost, Tweed and Sylvia Meeks, Marlbank were attired identically to the maid of honor only in pastel pink and tender green colors. Each carried colonial bouquets of baby mums matching their gowns.

Carrie-Ann Hughes, of Picketrie, niece of the bridegroom as the petite flower girl wore a long white peasant cotton gown and carried a basket of yellow and white mums.

Ring bearer was Robbie Cain of Napanee.

Stephen Holmes of Tweed, brother of the bride was best man. Laurie Healey, of Newburg, brother of the bridegroom and Murrey Goulah, of Renfrew, ushered guests.

A reception and dance was held at Lord O'Lakes Curling Lounge, Tweed.

Following a wedding trip to New York State, Mr. and Mrs. Healey will reside in Gratton.

A Major Revolution, Women's Lib Alters Life

LOS ANGELES (Reuter) — 8 a.m.—husband leaves wife goodbye and goes to office. 12 noon—husband returns home for lunch. 1 p.m.—wife kisses husband goodbye and goes off to the same job her husband did in the morning.

This is circa A.D. 1978, says New York publisher Michael Korda. By that time, he believes, the biggest revolution in human history—women's liberation—will have swept the United States.

"The revolution is going to happen in the next five years," he says.

"Once the laws on equal rights begin to take hold and women move into higher jobs in proportion it will come with a sudden rush."

British born Korda, editor-in-chief and vice-president of Simon and Schuster, and a nephew of the late British film maker, Sir Alexander Korda, has just published a study on the revolution and male opposition to it in a book called Male Chauvinism.

"It's a major social revolution, much more important than the Chinese and Russian revolutions," Korda says.

"When before in history have 50 per cent of the population suddenly been unleashed. That's an awe-inspiring amount of energy, ideas and ambitions which have been repressed."

But Korda does not see any chance that the number of jobs available will double to accommodate the women who want to work. In fact, he believes the number of job opportunities may shrink.

This, he believes, will give rise to all sorts of accommodations in job sharing—like husband and wife sharing the same career, or a husband working one month and his wife the next or, in some cases, the man doing the housework and letting his wife be the breadwinner.

"If the wife and husband are both doctors I can see a situation where they split up office hours so they share a practice and a home and a family rather than the personal system where he is the important doctor with a practice and she is the lesser figure with a hospital job."

On "male chauvinism" he says: "Men are fighting a last-ditch stand because they are sexually afraid of women. They are dominated by the bugaboo of sexual performance being judged by women.

"What we have to do is accept women as equals and begin to communicate with them the sexual problems will begin to die down.

"I see women's liberation leading not just to liberation of women but to liberation of men in eliminating all those crazy, terrible, insane neuroses that afflict society now."

Korda, a keen gymnast, does not even subscribe to the idea that men are necessarily physically stronger than women.

"Look at this room," he said waving a hand around at the clients in a restaurant during an interview. "I would think it most doubtful if it were the men who were the stronger.

"There are a lot of women who are taller, stronger and more muscular than a lot of women who are in better physical shape."

The room was the Polo Lounge, favorite meeting place for Hollywood celebrities.

But Korda believes that with contraception freeing women from an annual round of having babies, they will continue to get physically stronger.

'Boys Need Male Model'

OTTAWA (CP) — Little boys need male teachers as they can develop good self concepts says Bayne Logan, anassistant professor at the University of Ottawa.

All boys are handicapped from the time they start school because they develop more slowly than girls, he says. Male teachers are able to make them feel more comfortable.

"The influence of the teacher is simply awesome. I've just completed a doctoral thesis to show there's no other school in fluence to compare with it."

He wants to conduct a study of the influence of men in the primary grades but has had a snag. There aren't enough male teachers in the lower grades to provide a valid sample for research.

Dr. Logan thinks school boards should offer merit pay to primary teachers as a means of attracting more men.

"The primary grades are the most important in a child's entire school career. Here he is either made into a student or just broken."

His study would investigate to what extend boys identify with men and to what extent male teachers affect their academic achievements.

Dunk — Westlake

Linda Gail Westlake, daughter of Mr. and Mrs. William C. Westlake, of First Street, Campbellford, recently became the bride of Larry Vincent Dunk, son of Mr. and Mrs. Austin Dunk, of Marmora, at Christ Church Campbellford.

The bride, given in marriage by her father in a gown aided by her maid of honor, Judy McAdam of Stirling and her bridesmaids Janet Mills, Toronto, Karen Potter of Ottawa and Linda Scott of Campbellford.

The bathroom was attended by his best man, Peter Allen, of Campbellford. His brother, Ed Dunk and the bride's brothers, Jim and Gordon Westlake were ushers.

A reception was held at the Riviera Inn, in Campbellford, following which the couple made a wedding trip to Northern Ontario. They plan to reside in St. Catharines, Ont.

At Home

Friends and relatives of Mr. and Mrs. Frank Tucker are invited to Westminster United Church, Wallbridge Loyalist Road, for an open house on the occasion of their 40th wedding anniversary. The celebration also honors the 88th birthday of Mrs. Edith Bristol. Friends are invited to attend Sunday July 29 from 2 to 5 p.m. Best wishes only please.

QUALITY YOU KNOW AT PRICES YOU'LL LIKE!
SAVE 25% to 50% AND EVEN MORE
DURING OUR SENSATIONAL MID-YEAR
CLEARANCE SALE!

3 ROOMS Complete! $795.00

Here's what you get . . .

Living room includes sofa and chair, cocktail table, 2 lamp tables and 2 decorator lamps. The bedroom group consists of a big dresser, framed mirror, chest, bed, mattress and foundation. A durable dining table and 4 chairs complete this home value. Groups may be purchased separately.

BOOTH'S
ON THE MARKET SQUARE
Open Thurs. & Fri. Nights
782 9

CLEARANCE GROUP!
• LINGERIE •
• HOUSECOATS •
LONG AND SHORT GOWNS - PEIGNOIR SETS - LONG AND SHORT HOUSECOATS, ETC.
SAVE NOW! 1/3 OFF!

BRIEF AND BIKINI TYPE
PANTIES ..... .69 pr. 3/2.00

DON'T MISS THESE!
DRESSES
GOOD SELECTION!
9.00
MANY OTHERS ON SALE TOO! AT GREATLY REDUCED PRICES

Save on This!
MATERNITY FASHIONS
DRESSES — PANTS — TOPS
SKIRTS, etc.
STOCK UP NOW! 1/3 OFF!

Vacation Savings!
• SPORTSWEAR •
• SWIMWEAR •
SLACKS — SHORTS — TOPS — BLOUSES — JACKETS — SKIRTS — 1 AND 2 PIECE SWIMSUITS — COVER UPS, ETC.
By "Tan Jay" - "Jantzen" - "Mr. Leonard" - "Wyndham" etc.
25% OFF!

ALL SALES FINAL ON SALE ITEMS!
USE OR OPEN YOUR CONVENIENT CHARGE ACCOUNT
front street opposite victoria
mariannne's
OPEN 9 A.M. TO 5:30 P.M. DAILY INCLUDING WEDNESDAYS. FRI. NIGHTS TO 9 P.M.

IMPORTED ITEMS NOW AT REDUCED PRICES!
West Wind Boutique AT West Wind Motel
ACTINOLITE, ONT.
DIAL 613-478-3130
Afternoon Tea Served 1 p.m. to 4 p.m. — Open Every Weekend.
CHARGEX AVAILABLE OPEN WEEKENDS
No. 7 Highway - 100 yards west of Junction 7 - 37 - 8 miles east of Madoc. For the convenience of our customers we offer the advantages of Chargex credit.

SEVEN SEAS SHOP
(Cobourg Limited)
CLEARANCE
SALE
1/3 OFF SUMMER FASHIONS
40 TO 50% OFF
REMAINING SPRING MERCHANDISE
966-2835
214 NORTH FRONT ST.
(GOLDEN MILE PLAZA)

Princess
BEAUTY SALON
SUMMER PERM SPECIAL
PERMS
REG. $25.00
NOW $15.00
CALL FOR YOUR APPOINTMENT
180 NORTH FRONT STREET - 962-4645

Successful Living

Harder for Women Smokers?

The meeting was Rotarian, in Vancouver; Mr. Francis Soper, editor of "Listen" of Washington, D.C. was guest. Of the 50 men present, average age sixty-ish down to 30, only two smoked. They were older members.

Later, Mr. Soper made this strange observation: "If that had been a women's business or professional group, the reverse would be true; maybe only two non-smokers".

I have read that it is harder for women to quit the noxious weed, once they get started at it, than the men. Pull up your socks, girls, and make that resolution to quit — and mean it sticks. Why feed yourself poison?

Dear Dorsi: As a social service student in a community college, I have an assignment about abortion: how they affect the patients, why they have them, reactions of the family or parents, and things like whether the patients have guilt feelings afterwards.

Would you please give me some ideas or some place to go to get started on this? — Social Service Student

Dear Student: There has been so much controversy about abortions that one hardly knows where to start. According to current research, finances and unmarried status are most often the reasons given for abortion; and there is a definite connection between the unwanted child and child neglect or abuse.

Your best source of reference is an excellent guide which has just been turned out. It has extracted information from 175 articles on abortion, with all its implications for individual emotional b a l ance and family planning. And many other aspects.

This brand new 79-page text is called "Therapeutic Abortion: An Abstracted Bibliographical Review." It is already to be found in the libraries of most schools of social work and on the desks of many social workers and paramedicals.

You should write for a copy to the editor, David W. Adams MSW, McMaster University Medical Centre, Hamilton, Ontario, enclosing $1.50 plus 18 cents in stamps or change (for postage).

Dear Dorsi: I'm 13 and I want to read The Happy Hooker. My mother won't let me. I've already read 75 pages, and I don't think it's so bad. Why won't she let me have it? — Well Adjusted — Or Maladjusted

Dear Adjusted: No, sex is not bad. But some people pervert it, and that isn't good I agree with your mother that a 13-year-old should have better things to do with her time than read this book.

You should be able to discuss sex freely with your parents, but these should be happy carefree years — not weighed down with the sordid problems of the adult world.

Is it a point of etiquette that is troubling you Doris or can tell you how it's done in Canada. Write to her in care of this newspaper.

* * *

Confidential to Senior: "For air travellers 65 and over, there is no standby arrangement, but there is 20 percent off regular fare with reservation guarantee." This is the news from CP Air.

It was found that only 25 percent used standby while 60 percent used the 20 percent arrangement. In addition, there is an 8 to 30-day excursion fare for all ages, which costs a little less than the seniors' 20 percent. This is likely to take care of the majority of senior citizens' travel as they usually take a longer period than eight days.

(Leaflets mentioned by Doris are available to readers for 25 cents and a large stamped, self-addressed envelope. Send your letter in care of this newspaper.)

* * *

Confidential to Puzzled Father: Your girl bullies the two younger ones with scoldings and the punches — because she resents them. And because, let's face it, you are not home enough to back up their mother in giving loving concern, either in discipline or encouragement.

The neighbor who says your teen has a "low self-image" is probably right, and there is your clue. Praise, interest in talking or playing with her, would boost her e-g-o. This means you, and no one else.

If her hair is pretty, ask her. If she does any one thing well, say so. If you love her, give yourself and your time to her, regularly. She'll respond.

MORE BIRTHS

TOKYO (AP) — Babies were born on the average of one every 16 seconds in Japan last year, while people died at the rate of one every 46 seconds. The result was nearly 1.4 million more people in the country, the government said.

by Alice Bumble

Re-Do and Save !

Make old chairs like new! Do it with the expert help of this upholstery pattern.

Rescue tired chairs; save money! Step-by-step directions show how to redo springs, sew covers in easy-to-follow instructions. Pat. 7054.

Seventy- five cents for each pattern — cash, cheque or money order. Add 15 cents for each pattern for first-class mailing and special handling — to Alice Brooks, care of The Intelligencer, Needlecraft Dept., 60 Progress Ave., Scarborough, Ontario. M1T 4P7. Ontario residents add 5c sales tax. Print plainly Pattern Number, Name, Address.

Ann Landers
'Neither Beautiful nor Satisfying

Dear Ann Landers: Please have a word for the girls in your reading audience who have given up their virginity in exchange for a few hours of sex to tell the truth about it. How did they feel then when the "love affair" was over? My daughter is 20 years old and very naive. She started out to sleep with a 19-year-old boy recently. Why? Because all her friends were doing it and after listening to them tell how wonderful and beautiful sex was, she began to believe she was missing something.

I know that sex between the young and inexperienced is not their beautiful nor satisfying. I'm sure they are merely attempting to rationalize their guilt and loneliness and trying to save face. It's too late to help my daughter escape the hurt and bitterness that is bound to come her way, but perhaps though the anonymity of your column, some of the girls who will come forward and tell what really happens to their self-respect and self-image when they begin sleeping around so they won't feel left out. — Not Too Old To Remember

Dear, Not Too Old: Here's a word for you and an open letter to a man's nylon ski jacket that developed some holes in a hurry following dry-cleaning. A simple chemical test using water and litmus paper revealed that the owner of the jacket had unknowingly brushed against his terry acid with his sleeve.

When the jacket was cleaned, the cleaning solution neutralized the acid sufficiently for holes to develop.

From September, 1971, to August, 1972, the service determined that the consumer was at fault in 22 per cent of the cases it handled. The manufacturer and dry-cleaner were each blamed in 39 per cent of the instances.

Fourteen per cent of the cases involved fibre identification and flammability testing. 13 per cent were natural damage, such as moths, and in 11 per cent, the service was not able to say what caused the damage.

Consumers upset about dragged hems, colors that fade and other fabric problems can turn to the University of Alberta for help.

The assistance is provided by a textile analysis service established by the school of household economics in 1970 which is handling about 79 problems a month.

The service, says textile technologist Barbara Miller, is available to consumers, tanners, garment manufacturers, retailers and lawyers litigating disputes. A well-equipped laboratory enables Mrs. Miller to examine a variety of problems — shrinking, stretching, color changes, stains and decomposition—and to determine the causes.

The parties involved settle the matter themselves, and if the manufacturer is at fault, it is usually suggested that the material be returned to the retailer.

"If a person is looking for drapes, they can phone us for advice at no charge," says Mrs. Miller. The analysis service costs $5 with a higher fee for requests from outside the province.

Citing examples of the service's work, Mrs. Miller referred to a man's nylon ski jacket that developed holes in a hurry after following dry-cleaning. A simple chemical test using water and litmus paper revealed that the owner of the jacket had unknowingly brushed against his terry acid with his sleeve.

When the jacket was cleaned, the cleaning solution neutralized the acid sufficiently for holes to develop.

From September, 1971, to August, 1972, the service determined that the consumer was at fault in 22 per cent of the cases it handled. The manufacturer and dry-cleaner were each blamed in 39 per cent of the instances.

Fourteen per cent of the cases involved fibre identification and flammability testing. 13 per cent were natural damage, such as moths, and in 11 per cent, the service was not able to say what caused the damage.

Analyze Fading Drapes

EDMONTON (CP) — Consumers upset about dragged hems, colors that fade and other fabric problems can turn to the University of Alberta for help.

The assistance is provided by a textile analysis service established by the school of household economics in 1970 which is handling about 79 problems a month.

The service, says textile technologist Barbara Miller, is available to consumers, tanners, garment manufacturers, retailers and lawyers litigating disputes. A well-equipped laboratory enables Mrs. Miller to examine a variety of problems — shrinking, stretching, color changes, stains and decomposition—and to determine the causes.

The parties involved settle the matter themselves, and if the manufacturer is at fault, it is usually suggested that the material be returned to the retailer.

"If a person is looking for drapes, they can phone us for advice at no charge," says Mrs. Miller. The analysis service

quality. I'll print the best one. And if I receive a good letter with the opposite point of view, I'll print that, too.

Dear Ann: First I want to make it clear that I am not a teen-ager. I was widowed in 1967 and am the mother of three children.

For the last year I have been going with a man who owns a landscaping business. Last night was a special affair at his lodge. I had my hair done professionally and bought a new dress and matching shoes for the dinner dance.

When Bert came for me, he said, "I hope you won't mind riding in the dump truck. My neighbor asked if he could borrow my sedan for a special occasion."

I was shocked. After all, wasn't this a "special occasion?"

Dear Ann: First I want to make it clear that I am not a teen-ager. I was widowed in 1967 and am the mother of three children.

For the last year I have been going with a man who owns a landscaping business. Last night was a special affair at his lodge. I had my hair done professionally and bought a new dress and matching shoes for the dinner dance.

When Bert came for me, he said, "I hope you won't mind riding in the dump truck. My neighbor asked if he could borrow my sedan for a special occasion."

I was shocked. After all, wasn't this a "special occasion?"

I said, "I'll print the best one. And if I receive a good letter with the opposite point of view, I'll print that, too.

Donald Soutter Says Plan On Radiation Leaks Drafted

TORONTO (CP) — Ontario health ministry officials hope to make final at a mid-August meeting a draft plan to cope with possible radiation leaks that spread beyond the site of the nuclear generating station at Pickering.

Donald Soutter, a community relations consultant with the health ministry, said Wednesday no date has been set for the meeting.

Before the draft plan becomes ministry policy, it must be approved by the program committee, Mr. Soutter said.

The program committee will also decide whether to make the plan public.

Mr. Soutter's comments followed the publication Tuesday of confidential papers of the Ontario environment ministry which said the health ministry was 2½ years late in producing its plan.

Before the eventual health ministry plan becomes government policy, it must be approved by the cabinet's social policy committee, the priorities and planning committee and the management board as well as the full cabinet.

The process of cabinet approval could take from "four days to four months, depending on the degree of concensus at the outset and the importance of the matter," a deputy minister said.

Queen's University
WINTER SESSION

Part-time Degree Program

September - April

NIGHT COURSES
Belleville
Brockville
Kingston
Madoc

CORRESPONDENCE COURSES
Available where there is a good postal service

Admission is open to graduates of Grade 13 or the equivalent OR to people who may be eligible under the mature-student regulation.

New students should apply for admission before 15th August.

Registrations and application information may be obtained from:

Department of University Extension
25 Union Street
Kingston, Ontario
K7L 2N6
(613) 547-3283

Trudeau MOTORS LIMITED
ARRIVAL NOTICE

ATTENTION PARENTS, GRAND PARENTS
The Perfect "Gift" For A Special Person
The All New General Motors INFANT AND CHILD LOVE SEATS
NOW IN STOCK
The Newest Safety Seats For Travelling Tots
Call Us Today
Trudeau Motors
PARTS DEPT.
962-8767

GREAT DRAPERY CLEANING
- Commercial
- Residential
- Fast Service

FREE Estimates.
Takes dyes and relaxes by our own experts. No shrinkage. Color Bright & Pressed Right.
Alterations & Rod Installation Fine Carpet & Upholstery Cleaning.
Spotless Rug and Drapery Cleaners
Dry Cleaning, Tailoring & Storage
76 Eight St. — Trenton
PHONE 392-3556
Serving the Quinte Area Since 1942

OPEN SUNDAYS 11 A.M. TO 7 P.M.
OPEN DAILY 9 A.M. TO 10 P.M.
242 NORTH FRONT STREET
Amodeo's SUPER SAVE
"PLENTY OF FREE PARKING SPACE"

OVEN PRIDE BREAD 25¢ loaf
SUMMIT ICE CREAM 89c ½ Gal. 3 for $2.59 All Varieties Everyday Low Price
Valuable Coupon — Save 15c on 2 qt. Jug or Bag or Carton of HOMO or 2% MILK

COMPARE QUALITY - COMPARE PRICES - COMPARISON PROVES
AMODEO'S SELL ONLY CANADA A-1 RED BRAND BEEF AT QUINTE'S LOWEST PRICES
A-1 RED BRAND MEANS LOWER WASTE FACTOR

10-LB. BOX CHICKEN BREASTS 8.90
10-LB. BOX CHICKEN LEGS 7.90

ESSEX NIAGARA BACON lb. 1.19
BY THE PIECE BOLOGNA ..... lb. 69¢
SWIFT'S STORE SLICED COOKED HAM .. lb. 1.99
BEEF HEARTS or TONGUES ..... lb. 79¢
BEEF LIVER ..... lb. 79¢
SLICED BACON ENDS .... lb. 79c

FREEZER OWNER SPECIALS
SUPER EXTRA
SIDE OF GRADE A-1 Approx. 250
Red Brand Beef .. lb. 95c
Fronts of Canada A-1 Approx. 125 lb.
RED BRAND BEEF .. lb. 82c
Hinds of Approx. 125 lbs.
RED BRAND BEEF .. lb. 1.15
Chuck of Canada A-1 Approx. 70 lbs.
RED BRAND BEEF .. lb. 89c
PRIMROSE 10-LB. BOX
STEAKETTES 8.90
WIENERS 6-lb. 4.25
BY THE BUSHEL 50 lb.
CHICKENS 3 lb. avg. 65¢
HAMBURG 10 lb. and over 79c
BY THE LB. 89c

GROUND BEEF & SOYA BURGER 69c lb
Ingredients: Beef, Water, Textured Soya Protein, Salt, Hydrolyzed Soya Protein.
Try It - You'll Like It!

Save On These Front Quarters — SPECIALS —
SHORT RIB — CROSS CUT ROASTS lb. 1.09
BLADE — CROSS RIB STEAKS lb. 1.29
BONELESS STEW BEEF ..... lb. 1.09
Ground CHUCK lb. 1.09
PRIME RIB STEAK ..... lb. 1.49
PRIME RIB ROASTS ..... lb. 1.39
BAR-B-Q BRAISING RIBS ..... 89¢ lb.

GARDEN FRESH FRUITS AND VEGETABLES
U.S. No. 1 CANTELOPES each 49¢
ONTARIO LARGE HEADS LETTUCE 29¢

TWINKLE CAKE MIXES 15-oz. pouch pack 2/65c
Choc. & Oatmeal cookie mix .. 35c
Betty Crocker with tomato, with potato, with noodles Reg. 57c
TUNA HELPER lb. 49c
BETTY CROCKER 27-OZ. BISQUICK 55c
SALADA 100's PRE-PRICED 79c PRIOR PARK TEA 59c
Nestle's - Choc., Rice, Tapioca, Banana Reg. 33c
Mini P... 2/89c
Pkg. of 1/3 oz. tins
LIBBY'S 28-OZ. REG. 47c BEANS & PORK .. 39c
OVEN PRIDE 7-LB. FLOUR 59c
SWARTZ WHITE 128-OZ. VINEGAR 69c

Monarch Butter or Lemon 12½-oz. Reg. 45c TART MIX 2/79c
MOM'S 1-LB. TUB Margarine .. 3/1.00
NESTLE'S 4 VARIETIES 15½-OZ. PUDDINGS .. 3/89c
BORDEN'S 5's 16-OZ. EVAP. MILK .. 2/39c
MOUNTAIN BLEND INSTANT COFFEE 10-oz. 1.89 6-oz. 1.39
Spruance 2-lb. Whole Wheat Reg. 35c BREAD MIX 29c
JOY REG. 79c Liquid Detergent 73c
FRENCH'S 5 FLAVORS Hamburg Fixin's . 49c

LIBBY'S 12-OZ. Kernel Corn 24c
DARE SAVE 31¢ Cookies .. 2 lb. 99c
PURINA 1-LB. 2-OZ. CAT DINNERS .. 49c
PURINA ALL VARIETIES Tender Vittles . 3/$1.
Nabisco - 18 Biscuits Reg. 47c Shredded Wheat 43c
RISE N' SHINE PKG. OF 5 Orange Crystals .. 79c
SHIRRIFF'S ALL VARIETIES Jelly Powders . 9/99c
LUCKY WHIP 4-OZ. Dessert Topping .. 49c

Coca Cola 4 FOR 89¢ LARGE 26 OZ. BOTTLE PLUS DEPOSIT
TENDERLEAF TEA BAGS 60's REG. 99 79

WE DELIVER — Amodeo's SUPER SAVE — PHONE 962-8462

SPECIAL PURCHASE
Moffat Ranges & Refrigerators at Bud Gill Appliances

MOFFAT
15 CU. FT. FROST FREE MOFFAT RERIGERATOR
With 142 lb. Frost Free Freezer

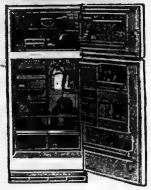

Plus:
- Cantilever Door Shelves
- Electric Butter Conditioner
- 10 Position, Adjustable Shelves
- Extra Half Shelf
- Two Porcelain Crispers
- One Porcelain Meat Keeper

MOFFAT
30" MOFFAT ELECTRIC RANGE
With all these feat:

- Continuous Clean Oven
- Full Width Fluorescent Lighting
- Automatic Clock and Minute Minder
- Two Large 8" Surface Elements and 2 6" Elements
- True Simmer Element
- Two Appliance Outlets
- Large Oven Window

SEE THIS SPECIAL PURCHASE OF MOFFAT RANGE AND REFRIGERATOR
30" Moffat Continuous Clean Oven and 15 Cu. Ft. Frost Free Refrigerator
ONLY ..... $679.00 (In White) For Pair
$699.00 (IN COLORS) FOR 2 ITEMS

CLOSED WEDNESDAY AFTERNOONS
OPEN THURSDAY & FRIDAY NIGHTS TO 9:00 P.M.
260 COLEMAN STREET
962-8277
Free Parking at Rear of Store

Bud Gill APPLIANCES
COLOR TV - STEREO

Secret Report Opposes Cut-rate Oil at Home

OTTAWA (CP) — Contradicting the government report on energy, a secret document submitted to a cabinet committee last spring says holding domestic oil and gas prices below world prices is an unacceptable way to siphon excess profits from the petroleum industry.

The document, which formed the basis for the report tabled in the Commons June 28, proposes instead that increased royalties and taxes be levied on the industry as a means of collecting revenue.

A leaked cabinet record reveals the cabinet committee on priorities and planning decided April 10 that the document should be redrafted to portray "a more neutral stand on major issues where government policy has not yet been established."

The cabinet record shows the full cabinet confirmed that directive April 12.

The Canadian Press has obtained copies of the record and the unpublished version of the energy report.

Both the published report and the confidential paper call for a more flexible and efficient method of collecting "economic rent"—an oil industry term meaning the difference between gross selling prices and production costs, including a fair return on investment.

Unless that rent goes to the government in various kinds of taxes, or is channelled back to consumers in the form of lower prices, it stays with the companies as excess profits.

The published energy report says that either higher taxes or lower prices are possible ways to collect that rent.

But the unpublished original rules out lower prices.

"Although a low energy price represents a feasible mechanism to earn economic rent, the potential disruption of supply and demand, the inefficiency of rent collection, and the reduction of competition that are associated with this system would appear to make it an unacceptable alternative."

The unpublished document also flatly denies the assertion in the published report that higher taxes and royalties could slow exploration and development.

"Although the impact of tax and royalty provisions are major determinants in industry investment decisions, the importance of these can be overstated," the document says.

Even in the face of tax increases, it says, "high rollers" stay in the game" if chances remain for large discoveries.

The unpublished document cites the same disadvantages of artificially-low prices as does the government report. But it draws the stronger conclusion that the disadvantages make the low-price system an impossible means of collecting rent.

In any case, the document says, it would be hard to bring prices more than 20 or 30 per cent below international prices because of high costs on frontier development. At this differential, it would be doubtful that significant incentive would remain to spur new industry.

NDP Opposes Olympic Financing

OTTAWA (CP) — A New Democratic attempt to block a bill to raise funds for the 1976 Summer Olympics at Montreal was expected to be crushed in the Commons today.

The NDP has asked the House to postpone final approval of the bill for six months, which would have the effect of killing it.

The postponement attempt was made Wednesday in a motion by Arnold Peters (NDP—Timiskaming). Debate was cut short when the House adjourned after hearing of the death of former Liberal prime minister Louis St. Laurent.

The bill would authorize sale of commemorative coins and stamps and a national lottery. Profits from which would go to the Games committee. The committee has estimated that coin sales will produce $250 million, stamps and related products $10 million and the lottery $22 million.

CASHWAY

BUILDERS! TRUCKLOAD BUYERS!
LOW TRUCKLOT PRICES!

FOR HOUSE, COTTAGE & BARN JOBS!

Prices In This Section Are Based On Minimum Orders Of Mentor Or Severn Footprint Of Homes Combined, Owing To Unsettled Market Conditions, All Prices Are Subject To Change Up Or Down At Any Time.

No Dealers Please At These Prices!

SMALLER ORDER PRICES HIGHER
SPRUCE DIMENSION Construction (20/25% Standard)
2x4-8's $197.50 M

2x4's	10' to 16'	$234.00 M
2x6's	8' to 16'	$236.00 M
2x8's	8' to 16'	$247.50 M
2x10's	8' to 16'	$259.00 M
1x5,6,7	8' to 16'	$249.00 M

(SMALLER ORDERS HIGHER)

4'x8' PLYWOODS
G.I.S. Or S.I.S. Sanded Fir/Fir

1/4"	$ 6.69	- - -
5/16"-6	- - -	$5.12
3/8"	$ 8.97	$5.79
1/2"	$10.94	$8.18
5/8"	$12.43	$9.64
3/4"	$14.39	- - -

(SMALLER ORDERS HIGHER)

Gypsum Lath
$54.40 M
$1.74 BUNDLE (Small Orders Higher)

4'x8' Gypsum Wallboard
3/8" $2.39
1/2" $2.62 (Small Orders Higher)

7/16" Asphalt SHEATHING BOARD 4'x8' $2.19 4'x9' $2.47 (Small Orders Higher)

Famous "Redtop" Glass Fiber INSULATION BATTS
2" (90 Sq. Ft.)
3" (60 Sq. Ft.)
$4.39 CARTON (Small Orders Higher)

Approved By CGA For Natural Gas THERMAFIBER WOOL $1.69 Bag (Small Orders Higher)

YOU CHOOSE FROM 2 FAMOUS NAMES!!
"REYNOLDS"
Horizontal Sparkling White ALUMINUM SIDING
OR
"ABITIBI"
12" Fully Prefinished White LAP SIDING
$39.75 SQUARE
Approx. 100 Sq. Ft. Coverage!

For Fencing, Etc.! Western Red CEDAR SPECIALS

2x4's	4x4's
25% Utility & Better	Good Utility
17½¢	39¢

Our Prices Per Lineal Foot!!

All Stocked Colours! "A" Grade 210-Lb. Asphalt
SELF-SEAL SHINGLES
$10.82 SQUARE

JUST ARRIVED!
A New Shipment From The Far East On The Morchant Vessel "West River"!
PREFINISHED Vee-Grooved Lauan
MAHOGANY
4'x8' $3.98 PANEL Any Quantity!
A HANDSOME CHOICE FOR REC ROOMS, COTTAGES, ETC.!

1¼" Self-Storing Combination Storm And Screen
ALUMINUM DOORS
• 2'8"x6'8" • 2'10"x6'10" • 3'0"x7'0"
$24.99

1/8" HARDBOARD 4'x8' $1.95

Key-In-Knob Locksets $5.95 & $7.35
In 250' Rolls! Aluminum NMD 7 2/12
ELECTRIC WIRE 6.38¢ FOOT

Self-Extinguishing Rigid Foam 1½" INSULATION 4'x8' 98¢

Customers' Value For You!
2-GAL. WATER SYSTEM $69.50

½" Type M1 Per 12-Ft Length!
½" COPPER PIPE $3.37

Famous Cascade Deep Well Electric
WATER HEATERS $69.95

100-Ft. Rolls! Black ½" $1.64
Plastic Water Pipe ¾" $2.39

For Kitchens, Etc.! Economy Enameled
4'x8' TILEBOARD $5.88

YOUR CHOICE! Solid Or Slotted! 10-Ft. Lengths!
4" Vinyl Sewer and Drain Pipe
$2.97 Per 10-Ft.

Farmers! Builders! 30 Gauge Galvanized
STEEL ROOFING
$11.97 SQUARE
Slightly Higher North Bay, Sault, Sudbury, Peterboro, New Liskeard.

Custom Grade, Screen And Store
ALUMINUM WINDOWS $9.64

First Quality Polypropylene Plain Back
Indoor/Outdoor Carpet $2.29 Sq. Yd.

DELUXE "RITE-VUE" SASHLESS WINDOWS
2-0x2-0 $16.94
2'6x2'6" $22.92
3'0x3'0" $27.38
4'0x3'0" $31.89
5'0x3'0" $36.44
6'0x3'0" $40.94
Clear California Redwood Glazed with 3/16" Crystal Glass. Our Own Make. Your Choice Of Values For You!

3-Bedroom HOMES $2831
Free - 3 Roomy Plans! From 1021 to 1392 sq. ft. Prices approx. materials only to close in to CMHC specifications!

Free Cottage Plans!
"BAYSHORE" 300 Sq. Ft. $1099
"SHERWOOD" 240 Sq. Ft. $1634
"FERNLEIGH" 448 Sq. Ft. $1737
"CARTIER" 288 Sq. Ft. $1929
"KIRKLAND" 672 Sq. Ft. $2523
Also 3 Other Plans! Prices approx.—materials only to close in, and are subject to change at any time. Also We Will Quote Your Own Plans!!

Pre-Cut! Ready To Assemble!
RED CEDAR PICNIC TABLES $25.99
It Pays To See Cashway First!

Per Sheet Underlay, Panelling, etc. !!
Sanded ¼" Chipboard
4'x8' $1.74
4'x8' $3.47

For Panels, Painted Colours As Available!
24x96"
FIBERGLASS PANELS $3.64 PANEL

10x12'-8' or 10x12' Aluminum-Coated Steel Basement Window
CEILING TILES $7.97 Per Carton Of 64 Square Feet

Overhead Steel
GARAGE DOORS
7'3"x 7' $59.95
8'3"x 7' $66.75
9'3"x 7' $73.95

50-FT. ROLLS!! Galvanized Steel
Chain Link Fencing
36" $9.49
42" $10.99
48" $12.49

T-Bar Posts
6' $1.34
7' $1.55
Wire, Gates & Fittings Extra! See Cashway For Complete Fencing Requirements!

"A" Grade White Reverse Trap
Toilets $29.95 (Fittings Extra)
Big 17" x 19"
Wall Basins $10.79
3" Enamelled Steel
BATHTUBS $52.25
Extra! See Cashway For Complete Bathroom Needs!!

1¾" No. 1 Interior
Mahogany DOORS

1-6	$6.95
2-6	$7.95
2-8	$8.35
2-10	$8.80
2-12	$9.30

Cement
Portland Or Masonry. Extra! See Cashway For Quick Cashway Delivery!!

Hardboard-Faced 1⅜" INTERIOR DOORS

2-0	$6.70
2-4	$6.95
2-6	$7.35
2-8	$7.70
2-10	$7.95

Apply For Period Plan! Quality At Low Low Cost!

3", 3½" & 4" Per 50-Lb. Carton!
COMMON NAILS $8.87 CARTON
SPIRAL $11.79

Our Best "Vivre" Exterior Latex
White Paint $5.89 GALLON

California Redwood Glazed With Crystal Glass
Cottage & Home WINDOWS

2'6x1'9"	$13.97
3'0x1'9"	$15.86
3'0x2'6"	$17.71
4'0x2'6"	$21.64

DASHWOOD WINDOWS
At Big Discounts!
See Cashway For Savings On This Famous Name Brand!!

Big 40-Ft. Cartons
Cover Approx. 32 Sq. Feet. "Chickenwire" Brand
Aromatic Cedar CLOSET LINING
$12.95 CARTON

2x4-8's Economy Spruce!
96" Or P.E.T. 92⅝"
79¢
Construction (20% Standard)
$1.19

OPEN WEEKDAYS 8:30 A.M. - 6 P.M.; SAT. TO 5 P.M.; THURS. & FRI. TO 9 P.M.
Shop & Save!
34 CASHWAY CENTRES TO SERVE YOU!

Mr. Ken Soble, Your Cashway Manager, Serving Belleville and Surrounding Area From Our Location At
24 NEWBERRY STREET BELLEVILLE
(SOUTH OF KINSMEN POOL OFF DUNDAS)
WRITE: BOX 175

Guaranteed
Registered
Insured

STROUD'S DIAMONDS

Best Values and Finest Selection in the Quinte Area.

206-208 FRONT ST.

SIMPLICITY SPIN WASHERS

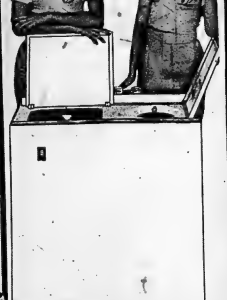

BOOTH'S
ON THE MARKET SQUARE - Next to the Arena
DIAL 968-5785
Open Thurs. & Fri. Nights 'Til 9

COMPACT — COMBINATION
DEHUMIDIFIER AND HUMIDIFIER

ELIMINATE COSTLY MOISTURE DAMAGE AT THIS LOW PRICE. IN YOUR HOME, COTTAGE, OR BASEMENT APARTMENT

- One Year Guarantee - Made In Canada
- Laboratory Tested - Factory Sealed Cartons
- Will provide enough moisture for an average home of 6 - 7 rooms
- Capable of putting 5 imperial gallons of water per day into the atmosphere
- Non-corrosive 2½ imperial gal. water container

EXCLUSIVELY AVAILABLE AT:
Goldie's Shell Service
Corner Coleman & Bridge St.
962-4311

BUY NOW AND SAVE! NOW ONLY
$39.95

FREE! TAYLOR HUMIGUIDE
Tells Temperature and Humidity at a glance! 4.75 VALUE.

This is the store that saves you money on brand name furniture, appliances, home entertainment and carpeting

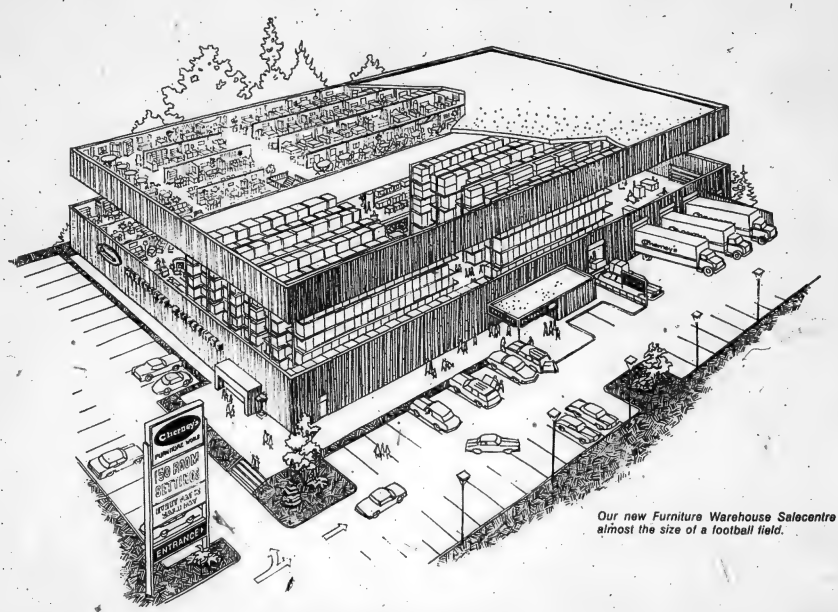

Our new Furniture Warehouse Salecentre is almost the size of a football field.

We are putting the finishing touches on Belleville's first custom-designed and built Home Furnishings Warehouse Salecentre. We're unique. Really different than a conventional furniture store. Now you will be able to shop for Furniture, Appliances, Stereo, Televisions, and Carpeting at prices lower than you have ever imagined.

Why Cherney's Warehouse Salecentre prices are lower.

Our overhead costs are lower so prices are lower! We have eliminated frills. Our Warehouse and Showroom are under one roof. Merchandise handling is mechanized! We buy by the truck-load at great savings. These savings are reflected on every price tag. After making your selection from over 150 room settings, you can have your purchase delivered and set up in your home, or you can save even more money by picking up your purchase at our customer loading dock and taking it with you. You have this choice on many items. Our Everyday Sale Price guarantees that you will find our pricing is consistently lower than conventional stores — day in, day out.

What about brand names and quality?

We carry all the best known and most trusted brands . . . Seria, Gibbard, Sklar, Peppler, House of Braemore, RCA, Andrew Malcolm, Electrohome, McClary and hundreds of others. Our selection is second to none.

OVER $4000 IN GRAND OPENING PRIZES TO BE GIVEN AWAY

Come hit out a Cherney's Grand Opening Entry Ballot. There's nothing to buy. Winners of these valuable prizes will be announced on Saturday, September 1st.

1ST PRIZE: McClary "A La Carte" Frost Free Refrigerator, in the color of your choice
2ND PRIZE: Sklar Lounger Reclining Chair
3RD PRIZE: RCA Color Portable Television

CONSOLATION PRIZES:

Simplicity Portable Clothes Dryer
Lloyd's Stereo Package
5 Pce Metal Dinette Suite
Inglis Kitchen Compactor
Bigelow 'Fresh Start' 12' x 9' Carpet
Perfect Sleeper Mattress & Box Spring
20 Gourmet Sets courtesy of Maytag
Barrymore Axminster 'Stratford' 12' x 9' Carpet
Delcraft Treasure Chest
Knechtel Relaxer Chair
Electrohome 711 'Smarty' Stereo
3 Brinton-Armstrong Sarouk Centennial 26" x 54" Mats
Moffat 'Fiesta' Automatic Range, your choice of color
G.E. Shiver Manor Twist 12' x 9' Carpet
Admiral Portable Television

Cherney's FURNITURE WORLD®

WAREHOUSE SALECENTRE

FRONT STREET N. (south of Quinte Mall)
Shop 9:30 til 6 daily - Thurs. & Fri. til 9

The Intelligencer

BELLEVILLE, ONTARIO, THURSDAY, JULY 26, 1973

Touching Up the Town

Community spruce-up is all part of recreation for youngsters at Stirling. Painting bridge over village creek are (from left) Kelee Chippyha, Randall Scholten, Susan Adams, David Brandt, Gerard Klompmaker. Program was funded by federal Opportunities For Youth Grant.

Quiet on Local CN Scene As Strike Halts Activity

By JIM SMELLIE
Staff Reporter

All railway freight and passenger service came to a standstill in Belleville today as the city's 700 non-operating railway workers started a series of rotating strikes at 8 a.m.

Everything was quiet and without incident this morning as about 50 picketers of five non-operating employees' unions marched at the Canadian National station on Station St.

The picketers, carrying signs, were arranged in pairs with about 14 groups with about three or four members to a group. Each group works a four-hour shift with pickets maintained on a 24-hour basis.

The picketers will stay until Saturday at 6 a.m., in keeping with the rotating strike tactics. At that time another province or group of provinces will start their strike, while the Ontario workers go back to work.

The dispute is over wages, job security, sick leave and shift differential. Although the pension issue has been settled, there is some dissatisfaction with the outcome.

The union gave the company 12-hours' notice before beginning the strike.

Strike headquarters at the Club Canara on Station Street was bustling this morning as strike organizers set about making everything as smooth running as possible.

Said Jack Thomas, local union chairman of the CBRT, this morning: "Things are going 101 per cent. Our object was to be things up and this is what is happening."

He said he wasn't sure what their next step would be. "The next move depends on Canadian National. We're striking for a better standard of living. We're trying to offset the inflationary spiral.

"Who knows what will happen?" continued Mr. Thomas. "It all depends on how Canadian National will react.

"If everything goes as we plan. We could be back to work on Saturday. But it's a two - party system," he said.

While no one is sure how long the strike will last one picketer, who has worked for CN eight years, said this morning: "We're all prepared to go out for a long time. In 1966 we were ordered to go back to work. With rotating strikes we can't be ordered back to work," he said.

The workers involved in Belleville come from five unions while the nine railway operating unions not on strike have agreed to honor the picket line set up. The non-operating workers in Belleville include: signalmen, clerks, maintenance workers, warehousemen, baggagemen, expressmen.

Of the 400 railway workers on strike, about 20 are women, with some manning the picket lines. The others keep busy at strike headquarters making coffee or sandwiches or typing.

Yesterday, three union members decided to get a head start on the strike and staged an unauthorized, although legal, jump on things. The unions have been in a legal position to strike since last week.

Jack Thomas, local chairman, said an average of about 14 passenger and 23 freight trains pass through Belleville each day. There are about 10 passenger trains, six of them local the others stemming from major centres such as Toronto, which originate in Belleville.

Yesterday a trans-continental train had to be returned to Montreal and other destinations because of the Ontario strike.

The last wage increase for the workers was 19 months ago. The union is asking for 27 per cent wage increase over two years while the railway is offering a 13½ two year wage increase.

The union representative has recommended a 21 per cent increase in wages over two years, according to Mr. Thomas.

Stirling's Program Combines Work with Play This Summer

By HARRY MULHALL
Staff Reporter

STIRLING — All play and no work may make for a dull recreation program.

At least, that may party explain the popularity of a novel summertime scheme for youngsters in this village.

The program organized by a small group of young Stirling area men and women offers a diversity of recreation pursuits. But it also puts children to work for the community - on spruce-up projects suggested by local municipal officials.

The concept has drawn enthusiastic response.

The youngsters themselves have signed on in droves. About 150 turned up the first week. With family vacations now at a peak, present registration runs 50-75.

As for the adults, villagers think it "a great idea," says Reeve Edward Klompmaker. "Everybody is praising them for the work they're doing - and the kids are eager to go."

So far, the project has been confined to giving fresh coats of paint to village property.

On the list of spruce-up accomplishments for the summer are the village bridge, the cenotaph, hydrants, street signs and Stirling ball park.

The concept is designed to instill a sense of community involvement at an early age, explains Dave Stapley, one of six organizers of the program.

The work idea was deliberately built into the scheme when the group first planned it back in February and submitted it for a federal Opportunities for Youth grant.

"The kids are not only doing something they like themselves," says John Mouck, another member of the group. "This makes them more conscious of what has to be done in a community. They get to appreciate how much work goes into things and this can maybe offset vandalism some time."

The federal government apparently also found the concept to its liking. It approved a $5,100 grant for the program which the six had unofficially dubbed Sum Fun '73.

The total plan also is filling a void in local summer recreation, explains John, since there is no play program in the village for several years. It also is drawing youngsters from a wide radius in the surrounding rural countryside.

The projects organizers all have a background of work youth groups.

With six supervisors, the program can achieve wide diversification to match a range of demand from its participants.

"You have to let them have as many choices as possible," explains John Mouck. "If a recreation program and there is no way everybody is going to do the same thing at the same time and enjoy it."

Drama music, playground games, arts and crafts can all be in full swing simultaneously at the village public school — rented for the project.

Full-length movies have also been programmed every two weeks and special events — picnics, hikes — regularly take youngsters outside the school location.

Various community groups and businessmen have supported the program with material and financial donations.

County Votes $5,000 to Brighton

COBOURG — The County Council of Durham-Northumberland Wednesday decided to contribute $5,000 to the relief fund for restoration in storm-damaged Brighton village.

In earlier talks the figure started off at $500 with one councillor saying a nominal sum should be donated.

This money, hopefully to be supplemented by other donations from other municipalities and industry, will be matched dollar for dollar by the provincial government.

The province officially declared Brighton a disaster area following the July 13 wind storm that ripped through the central portion of the village.

Gamesmanship

Diversified programming gives youngsters wide choice of pursuits in Stirling recreation project. With counsellor John Mouck, Robert Ray, 5, Michael Barry, 10 are about to learn floor hockey.

Hydro Rate Increase Outlined with Bills

With the arrival of their July bills, city householders are learning just how the recently approved hydro rate increases affect their bi-monthly payments.

A rate change notification enclosed with this month's utility bills states the overall average electric rate increase is 8.4 percent.

This is broken down to show that residential service rates have been increased 9.7 cents, general service 7.3 per cent and small commercial 11.1 per cent.

The rate change notice points out that the former electric rates charge by the Belleville Utilities Commission had been in effect since May 1971 and since then the commission's operating expenses have increased.

In the past two years two increases of 8 per cent each have been put into effect by Ontario Hydro while commission wage rates increased by seven per cent this year and nine per cent in 1972.

Material costs have increased similarly.

The new residential rates show a charge of 4.5 cents for the first 50 KWH and 1.6 cents for the next 200 KWH.

New rates have also been put into effect for flat rate water heaters, ranging from $1.65 a month for a 400-watt element up to 3.88 for a 1,000-watt element. All element sizes over 1000 watts will be charged at the rate of 36.8 cents per 100 watts per month.

All this means that consumers' electric bills will jump by close to 10 per cent for the same amount of power used, while the two-month charge for flat rate electric water heaters in the 1,000-watt range will be up by about $1.

Tribute Paid By Former Colleague

"A wonderful man, kindly, and a great Canadian."

That was the tribute that Frank S. Follwell, former MP for Hastings, today paid to Rt. Hon. Louis St. Laurent, who died Wednesday in Quebec City.

Mr. Follwell was the Hastings representative at Ottawa from 1949 until 1957, during the period when Mr. St. Laurent was prime minister of Canada.

"Mr. St. Laurent first of all was a dedicated Canadian," said Mr. Follwell. "He frequently made the point during his term as prime minister that government was being run for all of Canada."

Mr. Follwell said that he was planning a visit to Quebec in the near future and had intended going to see Mr. St. Laurent.

"I am truly sorry to hear of his death — I should have gone last week," Mr. Follwell said.

As Others See Us

Peter McMillan focuses a television camera on Carol Grills and Grant Churcher, counsellor-trainees and Tony Lagan during the course Mr. Lagan is giving at Quinte Secondary School. The teenaged counsellors will offer their services free this fall to augment the guidance counselling department in city schools.

Student Counsellors Valuable Addition to Guidance Staff

By LENNY WILLIAMSON
Staff Reporter

A youngster who had never talked in school got counselling and opened up for the first time.

An aggressive little bully got counselling and stopped terrorizing the school yard during recess.

Not unusual cases - most psychological support services in schools can point to the same record.

But these youngsters were counselled by teenaged high school students. The first enlisted in a peer - counselling program that is probably unique in Canada.

The principle behind the peer-counselling service now being developed in Hastings county is simple. Psychologists have proved that shy people can learn to help the troubled just as effectively as professionals. And in local schools they're just what's going to do in the fall.

Peer-counselling in Hastings county style, is the inspiration of Tony Lagan, one of the two members remaining on the psychological support team in the county. He prefers to be known as a "special counsellor".

Last year he trained four teenagers as counsellors and they were used for four months in three schools.

The results they obtained encouraged Mr. Lagan to expand the program this summer with a month-long training session for 25 selected students. They will be available on demand of principals, to go into schools this fall and work on a one-to-one basis all year with troubled youngsters. They will perform their counselling functions about a half-day a week during regular school hours. The youngsters chosen for counselling will be those who have been assessed first by a psychologist and judged to need the type of help the peer-counsellors can give.

"Professionals don't have a monopoly on helping people," says Mr. Lagan. "Psychiatric nurses, with a bit of training, have proved to be more effective 'in mental hospitals than psychiatrists."

Experiments have proved that people from his own community are more likely to help a troubled person than someone from outside. And the student counsellors are, very much a part of the school community in which the troubled youngster is acting out his conflicts.

"Peer-counselling," says Mr. Lagan, "is based on a belief in kids."

All sorts of troubled children are sent to school — children whose parents have separated, children left on their own most of the time; children who have too much responsibility too young, in looking after younger brothers and sisters; children who are lonely and have no friends; children no one cares about.

They become classroom problems, demanding too much of the teacher's attention by withdrawing, by constant nagging and whining or by misbehaving spectacularly.

Given the undivided attention, an hour a week, of a senior student who cares, they are transformed.

"The counsellor's time with a kid is not a fact-finding interrogation," says Mr. Lagan. "It's not for the purpose of getting to know about the kid, but getting to know the kid. We stress how he feels about things now, not what his mother did to him. That kind of back-passing isn't helping. It isn't understanding. Our counsellors help the kid to decide what he can do now about the way he feels about things. He can become a lot more mature, more responsible.

It has that effect on the trainee-counsellors, too. Mr. Lagan feels strongly that the role of school psychologist is not to cure emotional disease, but to prevent its development. He believes the school psychologist has a responsibility to teach a subject forgotten on the curriculum — how to cope with feelings, how to understand and get along with people.

"I've learned more about behavior here than in 12 years at school," a trainee told him.

Mr. Lagan's training course is a learning - by - doing program, with academic emphasis discouraged. The trainees, all aged 16 to 18, are taught how to recognize what people are saying by the non - verbal messages they project, how to listen, how to respond. Telling them is unimportant. Part of the course — the students film themselves constantly in role-playing sessions.

"With instant audio visual feedback they learn how their behavior looks to other people," says Mr. Lagan.

Key to a successful peer-counselling service, says Mr. Lagan, is trainee selection. The students chosen must be mature, sensitive and open to self-understanding.

"Counselling is an art - all I do is polish up the techniques," says Mr. Lagan.

Hastings county board of education, with the provincial government, is funding the project. Each trainee is paid about $18 a week in take-home pay. The peer-counsellors' services will be given free to the schools in the fall.

The county, hard-pressed to hire enough elementary school guidance councillors, will get a return on its investment; in counsellors it doesn't have to pay. Professionals will be free to deal with more serious problems.

Two Leaving Footwear Plant

Two employees of Elaine Footwear in Stirling are leaving the new company to take new positions. Ken McCaughen, secretary-treasurer is joining the Ontario Retail sales tax Department as an auditor and plain manager Miro Tretina has accepted a position with Standard Paper Box Co. Ltd. at its newly-opened Belleville plant. President John Sowden announce their replacements after the plant's holiday.

Intelligencer Sports

Baseball Action Resumes Today

By THE CANADIAN PRESS

Probable pitchers and their won-lost records in brackets for today's major-league baseball games (all times EDT):

American League

Cleveland (Perry 8-14 and Tiefenw 7-9) at Baltimore (McNally 9-11 and Cueller 7-5)

California (Ryan 11-12 and Singer 12-5) at Texas (Bibby 3-4 and Clyde 1-3) 2, 6 p.m.

Oakland (Blue 9-5 and Holtman 25-9) at Minnesota (Kaat 11-9 and Decker 4-5) 2, 6:30 p.m.

Chicago (Wood 18-14 and Bahnsen 12-9) at Kansas City (Drago 11-9 and Splittorff 12-5) 2, 7 p.m.

Milwaukee (Colborn 13-5) at New York (Dobson 6-3) 7:30 p.m.

Boston (Tiant 12-7) at Detroit (Lolich 9-10) 8 p.m.

National League

Pittsburgh (Blass 3-6) at Chicago (Reuschel 10-7) 12:30 p.m.

Atlanta (Schueler 5-5 and Niekro 9-5) at Cincinnati (Norman 8-8 and Grimsley 10-5) 5:30 p.m.

Montreal (Renko 9-6 and Rogers 9-6) at Philadelphia (Carlton 9-10 and Brett 8-3) 2, 6:30 p.m.

New York (Matlack 7-12 and Koosman 8-8) at St. Louis (Gibson 10-8 and Foster 6-5) 2, 6:30 p.m.

San Diego (Arlin 6-7 and Kirby 6-16) at San Francisco (Bryan 14-7 and Willoughby 6-5) 2, 3:15 p.m.

Houston (Roberts 10-7) at Los Angeles (John 9-5) 11 p.m.

Timbers, Wannamaker Chalk Up Shutouts

By THE CANADIAN PRESS

Oshawa got superb pitching from Barry Timbers and Paul Wannamaker Wednesday to win both games of a double-header against Kitchener and expand their lead in the west division of the Ontario Fastball League.

Timbers pitched a two-hitter as Oshawa ran up a 9-0 victory in the opener and Wannamaker was even tougher, handcuffing Kitchener to only one hit in a 3-0 win.

At Woodstock, Welland moved to within one game of escaping the east-division cellar with a 3-2 victory over the home town team.

At Kitchener, Phil Solomon had five hits during the two games to pace the Oshawa attack. Jim Rowden belted a three-run homer and Wayne Colley a pair of hits in the first game.

Gary Kriss spoiled Wannamaker's no-hit bid in the second game with a clean single into right field in the fourth inning.

Keith Wagler and Reg Mantle were the losing pitchers.

The victories give Oshawa a 6-0 two-game lead over second-place Toronto in the race for the western division pennant.

At Woodstock, Ken Rhora pitched a four-hit shutout for Welland's second win in two days, putting them within one game of fourth-place Woodstock.

Rhora batted in Welland's first run with a looping single in the fourth inning and Bruce Everest tallied the second run on a bases-empty homer in the sixth. Herb Hiebert's sacrifice fly put the third Welland runner across in the ninth.

Gordon Pullen went the route for Woodstock, allowing nine hits.

Play resumes tonight with Welland at Burlington, Toronto at Newmarket and Kitchener at St. Catharines.

Hank's Blasts Worth Money

ATLANTA (AP) — Atlanta Braves announced Wednesday they will continue to give money to fans who retrieve and return Hank Aaron's home run balls in Atlanta Stadium until he breaks Babe Ruth's record of 714.

The Braves also announced establishment of a perpetuating college scholarship in Aaron's name to be given each year to a graduating high school senior of Aaron's choice.

The home run money will be given only at home games on Aaron's lower total—673 for his 706st homer, 5702 for the 706nd, etc.

Robert Winborne, 18, of Atlanta, received 700 Eisenhower silver dollars last Saturday night when he presented Aaron with his 700th home run ball.

Reluctant Swimmer Sets Three Records

QUEBEC (CP) — Ian Mackenzie was not planning to come to the Canadian swimming championships after he suffered a back injury in a fall in late May.

But his coach, Deryk Snelling of Vancouver's Canadian Dolphin Swimming Club, convinced the Ocean Falls, B.C., native to join the team to see what would happen. What his happened is this—Mackenzie has won three individual events, with his latest victory a record-setting time Wednesday night in the mens' 200-metre backstroke.

Mackenzie was timed in 2:10.7, breaking his previous record of 2:12.09 set in 1972.

Mackenzie's record-breaking effort was one of five Wednesday, bringing to 14 the number of records set in this year's meet.

David Brumwell of Calgary broke the existing standard in the men's 200-metre individual medley and a fellow Calgarian, Anne-Marie McCaffrey, surprised herself by winning the women's 400-metre freestyle in record time.

The Dolphins continued to establish records in the relay event as both the men's and women's team won the 400-metre freestyle relays.

Other winners Wednesday were Vancouver's Wendy Cook and Leslie Cliff in the 200-metre backstroke and 200-metre individual medley respectively and Deane Buckboro in the 400-metre men's freestyle. Mackenzie who won the 200 - metre freestyle and the 200-metre butterfly Monday night, breezed to an easy win in Wednesday's race. He was challenged slightly at the end by Montreal's John Hawes but hung on.

Brumwell's record was his second in as many nights. Tuesday he established a new standard in the 400-metre individual medley.

His time Wednesday was 12:12.7, breaking the old mark of 2:13.2 set by Clayton T. Evans in the Canadian championships last year.

Miss McCaffrey, who won in 4:41.8, got off to a good start in the first 100 metres of a race she said she never expected to win.

"I wasn't planning for the record at all," she said. "I thought Janice Steinhouse would get it and I'd be second." Miss Steinhouse finished second in the race.

The Dolphins new mark in the women's relay was 4:00.1 breaking the old standard of 4:11.1 set last year.

The men's relay team was clocked at 3:30.4, bettering the old mark of 3:41.7 set by the Lethbridge, Alta., Amateur Swimming Club in the nationals last season.

Buckboro's time in the men's individual medley was 4:12.5.

Says Billie Should Have Declined

CLEVELAND (AP) — At least one person rooting for Billie Jean King when she faces hostler Bobby Riggs in a $100,000 tennis match this fall says she should have declined the challenge—that's Larry King. Billie Jean's husband of eight years.

"I don't think she should play Bobby, and I told her so," King said. He was in Cleveland to announce draft rounds in the newly formed World Team Tennis League, of which he's a co-founder.

"There's little to be gained from this from a women's tennis standpoint," King said. "The only argument this answers is fallacious.

"It's not clouds the issue. It could be a possible setback for women's tennis. It's a downright risk. It has nothing to do with winning or losing," he said.

RUN DOWN BATTERY?
Belleville Area Electric LTD.
44 Grier St. 968-4444

Good News for Skins

By THE ASSOCIATED PRESS

"I'm happy to be here and coach George Allen is happy that I'm here," concluded running back Larry Brown who rejoined Washington Redskins Wednesday.

And while the news got better in the 'Skins' National Football League training camp, it got worse for Minnesota Vikings who learned that defensive back Karl Kassulke has slipped into "very critical condition" as the result of a motorcycle-auto accident.

Brown Wednesday ended an 11-day holdout, which cost him about $300 in fines a day, while he was attempting to negotiate a multi-year contract which he said would provide him with added security.

He refused comment on whether the Redskins had given him any such assurances, but during a team workout, he went over to shake the hand of the man who may have brought coach Allen a lot of security for the coming season—Duane Thomas.

Thomas, obtained last week from San Diego Chargers, drew praise from Allen for his performance during his second practice.

Allen said he was not sure how he would deploy the one-two offensive punch of Brown and Thomas; He said that definitely Brown would be at halfback, while the rest of the offence would be played "by ear."

A hospital spokesman said Kassulke's condition had worsened following three hours of surgery, One of the physicians attending the popular Viking player said Kassulke probably never regain normal use of his legs.

Kassulke, 32, was a passenger on a motorcycle which was involved in a collision with a car June 23.

The Vikings traded a high 1974 draft choice to the Oakland Raiders for three-year-veteran Greg Slough. The Vikings said Slough would be tried at all three linebacking positions.

Coach Don Shula of the Dolphins announced the signing of running back Mercury Morris, wide receiver Howard Twilley and cornerback Curtis Johnson. Veteran offensive guard Ed Budde returned to the Kansas City Chiefs after walking out of camp on the first day of practice Monday.

Pittsburgh Steelers reported 12 players currently unable to participate in practice because of injuries. Quarterback Terry Bradshaw missed passing drills for the second straight day due to a slightly pulled stomach muscle.

And the Ex' you have after the second round of hamburgers, will taste just as great.

Molson Export Ale. Great. Because it keeps on tasting great.

UNIROYAL CENTRES
July CLEARANCE
TRACTORS & TILLERS
Mow in easy, effortless comfort
RIDING MOWER $339.
Complete With Mower.
A few dollars a month puts you in the driver's seat of this economy riding mower. Take it easy — relax while you mow. Outstanding features:
- Adjustable steel contour seat
- Pneumatic rear tires
- Dual rear-wheel traction — positive drive engagement
- Long wheelbase for easy-footed manoeuvrability.
- 5-hp 4-cycle B&S engine.
- 25" cutting width.
UNIROYAL VALUE PRICED
3-Speed, Trans-axle drive
TRACTOR $649.00
UNIROYAL BEST BUY!
- Heavy-duty differential
- Outstanding traction, power and manoeuvrability
- Twin belt driven blades
- Full floating deck
- Electric key-ignition starting
- 8-hp, 4-cycle, B&S engine
38" Mower $95
Rotary TILLER $185.00
UNIROYAL BEST BUY!
- Zipper 5-hp 4-cycle vertical Briggs & Stratton engine
- Extra heavy gear box — 4 roller bearings
- 18 — 12" self-sharpening bow-type tines
- 8" × 1.75" semi-pneumatic double-disc steel wheels.
UNIROYAL VALUE PRICED
De Luxe rider - electric start
TRACTOR
569.95
- 8-hp, 4-cycle B&S engine
- Easy, electric-key starting
- Twin blades, belt-driven
- Automotive disc brakes
- Stable, side-hill and uphill mowing
34" MOWER $65.00
UNIROYAL CENTRES
14 BRIDGE ST. WEST
DIAL 968-5575
CHARGEX
USE UNIROYAL'S OWN BUDGET TERMS

CTC Rekindles Spark Intell Hopes Fading

Canadian Tire's playoff hopes were sparked back to life and The Intelligencer's aspirations dashed in a pair of contests Wednesday night.

Canadian Tire upset Mead Johnson 7-2 to move into the western division fourth place tie with the Independents and the Post Office edged the Intell 11-10 to put the Printers on the brink of elimination.

Canadian Tire went ahead 7-6 with three runs in the first and four in the third with six of those tallies resulting from a pair of home runs by Alec Belch.

Andy Pruden fired the win for CTC allowing seven hits and striking out nine. Harold Wilkinson took the loss for western division leading Mead Johnson giving up seven runs on eight hits in three innings of work. Sonny Holoway birthed one hit relief for the next four innings. He struck out nine.

Pruden had two hits for the winners to go along with Belch's home run heroics.

Blaine Young had two zeroes for the losers.

The Posties scored three times in the third inning to tie the game at 10 apiece and then chased Bazza a run in the bottom of the seventh to tarnish the Intell's chances of making the playoffs.

The Intell remains three points behind fourth pl ce Canadian Tire and have only two games remaining.

Pinch hitter Bill Pearce was the man of the hour for the Postie dwelling inside-the-park hit in Jim Burke for the winning run. Burke had been called in to run for Gord Campbell, Pearce and John Fair. ning with a single.

Harry Reid had three hits for the winners with two each going to Tom Woods, Campbell, pearce and John Fair.

Terry Hiddleston and Glynn Reynolds countered for the Intell with two hits each.

George Johnson lasted four innings for the Postmen before giving way to Ken Williams. The pair allowed 18 hits.

Joey Edwards started for the Printers with John Edwards relieving in the third. They gave up 13 hits.

Raceway Lineup

Harry Burkitt will be trying for his first win behind a harness horse Friday night in a race other than a qualifier. The former bantamweight at the Belleville circuit will be making his bid on Bar Slate Marty in the third race at the Quinte Exhibition Raceway's nine race card.

In the feature race Friday night, it will be six horses entered at the one mile distance. Stardale Flasbey, King Lester, Hallie Purdue, Mr. Chick, Galety's Julie, and Dorothy Rick will be going for the $500 purse.

QUINTE EXHIBITION AND RACEWAY
DRAW FOR FRIDAY
FIVE STH, 1973
RACE 1: Pace (Qualifie)
M-N of case in 1972
PURSE: $1000
1. Simon Hall, T. Bissey
2. Cumberland Byrd, J. Gaffney
3. Wee Rhythm, W. Danielle
4. Lucky Lindy, R. Wilson
5. Peter Hanover, R. Wilson
6. Caledon's Ann, R. Wemp
7. Frank Hanover, R. Wemp
RACE 2: Pace (Qualifie)
M-N of case in 1972 last start
PURSE: $1000
1. Rhelvin, G. Simpson
2. Victor Hal Derrick, W. Dwood
3. Tommy Hanover, R. Wemp
4. Prestige Hanover, R. Wemp
5. Wil Lee Cindy, M. Mills
6. Maple Wood, R. Wemp
7. Upper Hill Jenny, R. Mundell
8. Good Pet, J. Marsh
RACE 3: Pace
M-N of case in 1972
A.E. M-N of case in 1972 meet
PURSE: $1000
1. Country County, W. Denelle
2. Fast Hanover, R. Wilson
3. Willowbrook Stanley, A. Gaughey
4. Dandy D., R. Wemp
5. Tommy Hanover, G. Walsh
6. Bar Slate Marty, R. Burkitt
7. C. A. Dale, J. Robins
RACE 4: Pace
M-N of case in 1972
PURSE: $1000
1. Dan Hanover, R. Wemp
2. Lucky Lindy, J. Warren
3. Lennox Hill, M. Simmons
4. Lennox Hanover, R. Wemp
5. Kenmore Hanover, R. Wemp
6. Hallie Purdue, C. Coy
7. Mr. Chick, R. Wilson
8. Galety's Julie, R. Wemp
9. Dorothy Rick, R. Wemp
RACE 5: Pace (Qualifie)
M-N of case in 1972 last start
PURSE: $1000
1. Stardale Flasbey, J. Vance
2. King Lester, R. Wilson
3. Hallie Purdue, C. Coy
4. Mr. Chick, R. Wilson
5. Galety's Julie, R. Wemp
6. Dorothy Rick, R. Wemp
RACE 6: Pace (Qualifie)
M-N of case in 1972
A.E. M-N of case in 1972 meet
PURSE: $1000
1. Dusty Mac Dale, J. Warren
2. Jay Rose, J. Gaffney
3. Lennox Hill, M. Simmons
4. Lennox Hanover, R. Wemp
5. Kenmore Hanover, R. Wemp
6. Willowbrook Stanley, A. Gaughey
7. Dandy D., R. Wemp
8. Tommy Hanover, G. Walsh
9. Bar Slate Marty, R. Burkitt
10. C. A. Dale, J. Robins
NOTE: Out of TOWN - A.E. horses will be required to start. Total purse $10.00 expense money.

Two Upsets Recorded In Squirt Division

A pair of upsets were recorded in Belleville Minor action Wednesday night and they ended a pair of season long streaks.

William Belch Construction scored a single run in the ninth inning to edge Complete Rent-alls 6-5 and hand the Renters their first loss of the season in 10 starts. At the other end of the scale the Malcolm Brothers squirts stopped the Belleville Plaza 9-7 for their first win of the year.

Jim Noble had two singles for the Belch squad including one in the ninth which led to the winning run. John Ricketts had a two run homer for the winners in support of pitcher Dean Stobiker who picked up 13 strikeouts.

Ty Cole smashed a triple, double and single for the Renters who still hold down first place. John Mundzirski fanned 12 to run his season total to 122.

Three singles and a double from Gord Spurgeon and Mike Crowe led the Malcolm Brothers to their first win of the year. Hugh Brennan added two doubles and a single and Robbi Caverly two singles and a double.

Terry Smith and a triple, double and single for the Plaza who remain in second spot behind the Renters.

In another squirt game O'Neill Stationery broke a tie with Sidney Inn for fourth spot by winning a 9-0 defaulted game.

In a lone bantam contest Stephen Lacroce moved within two points of first place Belleville Police by nipping the Kinsmen Phillies 12-11.

Jerry Pearce and Paul Wilson recorded 17 strikeouts for the Phillies but 11 walks proved to be their downfall.

Bill Forbes produced a three run triple and a single and picked up the win for the Licence in relief of Mark Bashall. Eric Powell had a homer and a double for the winners.

Lacrosse Standings

LACROSSE STANDINGS
NOVICE

	W	L	T	Pts.
Quinte Mall	7	1	0	14
Dairy Queen	5	3	0	10
Bellina Coast	1	7	0	2

PEEWEE

	W	L	T	Pts.
Eisbert	6	2	0	12
Dairy Queen	4	3	0	8
Pontiac	0	7	0	0

BANTAM

	W	L	T	Pts.
Towers Floor Covering	7	1	0	14
Rod. Oil	3	3	1	7
Pepsi Cola	3	3	1	7
Bob's sports (Oshawa)	1	6	0	2

MIDGET

	W	L	T	Pts.
Auto Dealers	4	2	1	9
Belleville	4	3	0	8
A and W	1	5	1	3

ATHLETES NEEDED

HELSINKI (AP) - The Finnish track and field association's athletes are on pins and needles. The association has decided to try acupuncture to keep them fit. Acupuncture is a Chinese practice in which needles are stuck into the body at various points to cure ailments.

Brad Rose of the Belleville Downtown Merchants Bantams takes some extra batting practice in preparation for Saturday's Bantam Tournament. The Belleville squad will play in the first game of the tourney when they meet Corbett Park at the Alemite at 9 o'clock Saturday morning.

Bantams in Tourney

A lack of games may hurt Belleville Bantams chances in their own tournament this Saturday. The Belleville Downtown Merchants have played only six or eight games in a unit according to Coach Bert Trice.

Although the boys all play in the house league, they are, of course, split up to make the league as even as possible. The Merchants have played only a few exhibition games with insignificant results.

In their only tournament start, in Picton, the locals went down to defeat in their first two games, but according to Trice, should have won the second game.

With many first year bantams on the squad, officials are looking more toward next year, when it is hoped to form a midget house league. The team will perform in that league as a unit, rather than be split up.

Teams included in this year's tournament are the host Belleville club, Corbett Park, Willowdale, Picton, Warsaw, Stirling, Alderwood, and Lindsay. Games will be played at the Alemite and CNRA fields, with the championships being scheduled for 4 p.m. and 8.30 p.m. at the Alemite.

BANTAM TOURNAMENT
SCHEDULE
Belleville vs Corbett Park, 9:00, Alemite
Willowdale vs Picton, 1.30, CN
Warsaw vs Stirling, 12.30, Alemite
Alderwood vs Lindsay, 1.30, CNRA
Winner No. 1 vs Winner No. 2, 4.30, Alemite
Loser No. 1 vs Loser No. 2, 4.30, CNRA
Winner No. 3 vs Winner No. 4, 1.30, Al.
Loser No. 3 vs Loser No. 4, 3.00, CN
Championship 6.00, Al.
Championship 5.30, CN
Al. - Alemite
CNRA - CNRA Park

Frontenac Downs Results

FRONTENAC DOWNS
Race Results Wed., July 25
FIRST RACE — Lonely Lee (2, Mullen), $4.60, 3.20, 2.80; Bonnie Bell (1), $3.80, 3.20; Pyrol (3), 4.10. Exacta (2-1), $20.
SECOND RACE — Lucky Lindy (1, Murray) $3.60, 2.80, 2.40; Mallory Hanover (2), 3.00, 2.60; Lennox Hill (3), 2.40. Exacta (1-2), $8.
THIRD RACE — Tidal Judge (2, Murray) $3.60, 2.80, 2.40; Bonnie Frolique (1, Bennett) 3.00, 2.70; Bonnie Bell (3), 2.40. Exacta (2-1), $11. Quinella (1-2 paid $10.20.
FOURTH RACE — Jessie Ann (2, Mullen), $3.00, 2.40, 2.20; Mary Chips (1, McDonald) 3.00, 2.60; Meadow Rose (3, Rosemont) 2.20. Exacta (2-1) $8.60. Quinella 1-2 paid $7.10.
FIFTH RACE — Tidal Todd (3, Burkitt) $3.80, 3.00, 2.60; Tidal Todd (3, Stone) 2.20, 2.10; Patton Hanover (2, Rosemont) 2.10. Exacta (3-2) $16.60. Trifecta (3-2-1) paid $17.20.
SIXTH RACE — Lucky Lindy (1, Murray) $3.00, 2.40, 2.20; Lennox Boyd (3, Stone) 3.00, 2.20; Chances Of (2, Rosemont) 2.20. Exacta (1-3) paid $8.80.
SEVENTH RACE — Miss Brock (1, Bennett) 12.20, 7.20; Charity Mc (3, McDonald) 7.00, 5.20; Lucky Cristian (2, Wood) 4.20. Time 2:08.4. Exacta 1-4 paid $51.20.
EIGHTH RACE — Del Mc Bell (4, McDonald) 5.60, 3.20, 2.80; Elmo Hanover (1, Rosemont) 3.00, 2.60; Jim Dandy (3, Mullen) 2.60. Exacta (4-1) paid $18.60. Trifecta (4-1-3) paid $51.60. Quinella (1-4) paid $15.60.
NINTH RACE — Tidal Todd (3, Burkitt) 3.00, 2.20; Win 'N' G (2, Rosemont) 2.20, 2.10; Bonnie's Trend (1, Bennett) 2.10. Exacta (3-2) paid $13.60. Quinella (2-3) paid $10.60.
Attendance — 946.

Trimmed

The Belleville Police concludes had a Belleville Minor Soccer Association game Wednesday night but wound up getting a trim instead.

The police fell to the 211 Barber Salon 4-2 in a lone composite game.

Greg Wilkins, James Cooke, Dennis Campbell and Robert Soule each scored for the Barbers while Ken Tierney a nd Randy Erepsy replied for the Police.

BYBF in High Gear

After jumping to a quick 14-0 lead after one inning the Belleville Yardmen Benefit Fund pursued the situation and decided to continue their batting practice and fi led to a 27-6 Belleville and District Ladies Softball League victory over Bob Bland-Read Barn.

The pennant leading BYBF were run reaped in connecting for 45 hits before the game was mercifully called after five innings.

Bayview Falls To Consecon

Consecon downed Bayview 4-2 in a Prince Edward North Shore Softball League game played last night in Ameliasburgh. Art Keller went the route for Consecon, giving up two runs on four hits. He struck out five and walked one.

Don Baxter was the loser for Bayview, allowing five hits. He whiffed seven and issued one free pass.

Steve Tripp had a home run to lead the Consecon team.

In the other game, R wa's O'Brien's Tree Service over the Belleville Gems by a 10-4 count. No scoresheet was turned in for that game.

Sue Morton was the main heroine in a bevy of stars hitting a home run double and four singles plus batting a four hit, nine strikeout win. Marj Reid had a homer, triple and three singles, Joyce McFarlane a homer run and four singles, Penny Hughes a triple and four singles and Trudy Huggins a triple and three singles in the winners carnicade of hitters.

Lis Reid too the brunt of the BYBF force hurling the entire five innings for the Barn. Judy Scanlan tripled in the losers' picture of futility.

In a somewhat closer game T. Bailey Roofing strengthened their grip on third place in the standings by stopping Belleville Broadloom 23-12.

The Roofers scored 11 runs in the third inning to decide the outcome. Donna Evans reached for a homer, double, and two singles for the winners with Mary Barberstock hitting a triple, double and single and Lillian Barberstock connecting for three doubles and a single.

Nora Barberstock pitched the win, allowing 30 hits. Mary Anne Sills took the loss for the Broadloom.

Chris Smith, Lea h Van Kempen and Rose Ann Hevinga had home runs for the fifth place Broadloom.

"Relax, you don't have to worry about the speed limit when you're driving a shuck beach!"

QHF Rovers Dump CFB 4-1

The Quinte Help Fund Rovers defeated CFB Trenton in an exhibition soccer match last night in Trenton by a score of 4-1.

Chris Johnson had two goals for the winners, while Dave Dracon and Bob Watson had the single markers. CFB's only goal came when a rover player headed the ball into his own net.

MICHELIN

ALL STEEL TRUCK RADIALS

THE TIRE SPECIALLY DESIGNED FOR LIGHT TRUCK OPERATIONS

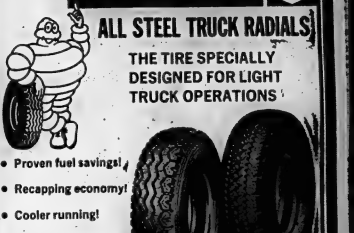

- Proven fuel savings!
- Recapping economy!
- Cooler running!
- Accurate steering control—responsive handling!
- Saves wear on vehicle & driver!
- Extra long tread life!
- All-weather traction—sure braking controll
- Puncture resistance—less flats & down time!

SIZE	XZZ	XC
670 x 14	—	44.30
700 x 15	60.50	49.90
750 x 16	72.30	63.80
900 x 16	71.90	—

Tests were pleased with the results of the Fuel Test runs conducted on our Chev. 4½ Wagons. The 9.27% fuel saving was very helpful. THE MEMBERS OF THE BELLEVILLE DISTRICT HOSPITAL BOARD
HENRY TREDEAU
TRUDEAU MOTORS LTD., BELLEVILLE, ONTARIO

... has had one step vans equipped with Michelin XC Steel Belted Radial Tires on the front wheels of his delivery vehicles for the past two years. Based on this experience, he has now had the rear wheels of two more

No Room At Top In SHBL

Those with claustrophobia should steer away from the South Hastings Baseball League because there is no closer place than atop the league standings.

Four points separate the top four teams and after two games Wednesday night, the standings have shifted dramatically. Latta swept aside fifth place Read 7-3 and moved into sole position of second spot behind leading Melrose, and Carnahan edged Shannonville 6-5 to move into third. The Shannonville loss left them in fourth, a drop from second which they held just one day ago.

John Masterson won his sixth game without a loss in hurling Latta to their victory over Read, who are now eliminated from the play-off picture. He allowed just two hits in the seven inning contest and struck out ten.

His two home runs and double brought in four runs to virtually win his own game. Robin Allison had two singles to Latta's seven hit output.

Larry Coffey took the loss for Read, striking out seven and walking one. Paul Hanley punched a home run and Dick Walsh a double for the losers' only hits.

Defending league champions Carnahan Place's pushed across two runs in the top of the sixth to edge Shannonville and move past the Hawks in the standings.

Bernie Coughlin pitched four innings for the winners before giving way to Ken Abrams who recorded the win. The pair allowed eight hits while fanning three.

Coughlin stroked two doubles and five other players had singles for the Concretemen.

Bill and Glenn Berbestock shared the Shannonville pitching duties giving up seven hits. Bill led a home run for the Hawks.

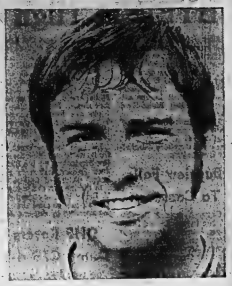

Charlie Convery

Sports Calendar

COMMERCIAL SOFTBALL
TONIGHT — Dovells vs Burden Supply; Howard and Robert's Joe's Mens Wear, doubleheader at Alemite starts at 7 p.m.

INDUSTRIAL SOFTBALL
TONIGHT — CKB vs ADCO, Bell-Ton Limited vs Bell Canada, DOD, Sir Mack Breast, POC vs Independents, CVRA, 6:30.
FRIDAY — Constellation vs Post Office, Stewart's Warner vs Consumers, double header at Alemite at 6:30.

SIDNEY-THURLOW SOFTBALL
TONIGHT — Glen Miller vs Crookston, Rankin Heritage vs Springbrook, double header at Birmingham at 6:30.

LADIES SOFTBALL
TONIGHT — Tony Grill vs T. Bailey Roofing, Cheese Producer's Final, 6:30.

LOYALIST SOFTBALL
MONDAY — Recruiting Rockets vs Accounting, Prince Charles, 4:45.
WEDNESDAY — Accounting vs Loyalist Staff, Prince Charles, 4:45.

SOUTH HASTINGS BASEBALL
BAY OF QUINTE SOCCER
SUNDAY — Tony's B.C. vs Consort Haliger, Consort, 4:00.
BELLEVILLE AND DISTRICT SOCCER
TONIGHT — BANTAM Belleville Golden Mile vs Moira-land Chrysler, at Dyer's, 6 p.m.
KINGSTON DISTRICT SOCCER
SUNDAY — Belleville vs Olympics, Bayview, 2:00.
SCLA LACROSSE
SATURDAY — Juvenile — Belleville at Orillia, 2:00.
PEEWEE — Belleville at Orillia, 4:00.
MIDGET — Belleville at Orillia, 3:00.

Eagles' Talent Hunt Showing Results

By DOUG WALSH
Sports Editor

Check off one forward position on the 1973-74 Belleville Screaming Eagles roster.

An eight-year veteran of the senior hockey wars, all with Kingston, Charlie Convery has agreed to suit up with Eagles for the new campaign.

With all that experience, the high scoring left winger is not yet ready for the tag; Elder Statesman. He's only 28.

Patrolling his wing on a line with centre Dick Cherry and Tom Carty on the right flank, Convery clicked for 19 goals and 27 assists last season.

The Kingston captain, Charlie's 68-point effort was second only to Pete Kennedy who finished up with 85 (28 and 29).

And Convery is definitely not Lady Byng material as his 73 minutes in penalties prove.

A five-foot-eight, 172 pound-digger, Convery was born in London, Ont. The family moved to the Kingston area when he was one-year-old.

Before landing the senior ranks, he spent four seasons with the Junior B Frontenacs. He moved to the juniors from the all-Ontario championship Kingston Midget A squad of 1960-61.

"I'm looking forward to playing with Belleville," says Charlie.

"We'll have a first rate club and definitely finish up near the top," he predicts.

Officials of the Eagles are very high on Convery. So high, in fact, that when the time was ripe to begin making announcements concerning the acquisition of players, he was the man chosen to lead the way.

Club president Gery Rock says, "This is the type of player we want, alright. He has the proper attitude. He wants to play hockey. The guy is really keen."

It won't be long before Convery is performing in a Duz in the meantime, he's busy playing softball. A pitcher with the Oakleaf Cheer-Oats Screaming Eagles uniform team in the Kingston Major League, Charlie owns a 5-3 record.

Coachmen
TRAVEL TRAILERS
MOTOR HOMES
TRUCK CAMPERS
SALES & SERVICE
TRUCK & FARM SUPPLY LTD.
128 CHURCH ST. DIAL 968-2612

Silence is golden.
MIDAS MUFFLER SHOPS.
Its Fun Shop Somewhere
WE GUARANTEE IT.

Need money?
The equity in your home may be one of your biggest assets — why not put it to work for you?
It can provide long term money at sensible rates. Here are some examples:

Amount Of Loan	Monthly Payments 5 Yrs.	10 Yrs.	15 Yrs.	Int. Rate
$10,000	$206.38	$141.01	$118.17	11%
37,500	$165.74	$106.36	$83.63	10%
45,000	$111.91	$73.66	$62.16	13%

With us you get: Open mortgages / No hidden costs / Make the arrangements by phone from your own home / We also buy existing mortgages
We would welcome your enquiry. Call 968-6441
CCC REALTY CREDIT LIMITED
Affiliated with COMMERCIAL CREDIT
Call: Tony Melnyk (Manager) 968-6441

Scissors Sharpened
FOOTBRIDGE SHOE REPAIR
PROMPT SERVICE
11 Footbridge Arcade
Phone 968-7546

Save gas.
And Win a 1973 SUPER BEETLE For One Full Year
Enter the Auto Haus Bell-Ton Fuel Economy Contest. See the Sales People at Trenton or Belleville for Details.
Few things in life work as well (or as cheaply) as Volkswagen
Auto Haus Bell-Ton Limited

TRENT ROAD	BELLEVILLE	962-9236
185 FRONT STREET	TRENTON	392-5211

Firestone STORES
Save now at your Radial Tire Centre
224 PINNACLE ST.
962-8673
CHARGEX
We make it easy
to move up to 1974 Original Equipment
Firestone Deluxe Champion
SUP-R-BELTS
...the tire now on 1974 cars
This fine tire is now being factory-installed on many 1974 cars. And that says a lot about riding comfort, performance and all-round dependability. (Because no car maker would ever scrimp on something as important as the tire.) The Firestone Sup-R-Belt has a husky polyester tire body for a cushioned ride. And two strong belts of Fibreglass under the tread to stretch tire mileage . . . improve driving control . . . and protect you from impact damage.
This is one great tire at any price.
But at prices like these . . . it's a marvel!

A Through E .... $27.50 PER WHITEWALL TIRE
F Through G .... $30.00 PER WHITEWALL TIRE
H .... $35.00 PER WHITEWALL TIRE
CORRESPONDING SAVING ON ONE, TWO, OR THREE TIRES

Belleville Deserves Its Title Says Writer

Dear Sir:

I hope that you will print this letter for it is the only way that we can possibly hope to reach the many people of your community that have befriended us during the past two years.

I coach the Guelph bantam team which has entered the Belleville Golden Bat Tournament for the last two years. In 1972 we advanced to the finals and were amazed at the support the local people gave our club. The boys were billeted and no favor we asked was refused.

This year we arrived in town for the tournament, certain that 1973 would not be the same. That thought was proved true the first night . . . 1973 was even better.

People shook our hands as we got out of the cars, questioned us about our town, asked for boys by name and made us feel at home in less than five minutes.

On Saturday, we lost two games, failing to score a run. As a coach, I was thoroughly disappointed and prepared to leave. But it didn't matter that we had lost, Belleville wanted us to stay.

They had planned having the team for two nights and stay we must. Words cannot express the gratitude that we have for you people and the way you treated us.

Of the many tournaments I have attended, all must be evaluated in terms of your event. Belleville truly is "the friendly city" and all we can do is say thanks to each and every one of you.

DAVID E. KENDRICK,
49 Vanier Dr., Guelph, Ont.

FOR MORE SAFETY and MORE MILES
It's got to be...
4+2 Nylon
CANADIAN TIRE
The Strongest of All Glass Belted Constructions
4+2=6 undertread plies
Buy in Pairs Save more!

In an 'Air-Loss Run-Soft' Safety Test in the Nevada Desert — involving 52 tires and running all to total destruction — Canadian Tire's 4+2 Nylon construction gave more than twice the safe warning time. You see, our Belt-O-Glass has double the usual 2-ply body plus 2 belts of '2nd Generation' Glass — to give you more strength, more miles, and over twice the safety!

5-Year Road Hazard Insured: 44-Month, 44% Pro-rated Wear-Out Discount Allowance. (36-Month Allowance on Compacts.)

SIZE	4+2 GLASS-BELTED with NYLON or POLYESTER WHITEWALL: 1 TIRE (and Guarantee) PRICE	2 TIRES or more EACH	After Discount for cash*	2+2 POLYFLEX BELTED NYLON BLACKWALL (Add $1.50 for Whitewall): 1 TIRE (and Guarantee) PRICE	2 TIRES or more EACH	After Discount for cash*
E78/14 (725/14)	24.25	22.75	21.81	18.30	16.80	15.96
F78/14 (775/14)	25.55	23.55	22.37	19.75	17.75	16.86
G78/14 (825/14)	27.60	25.60	24.32	20.47	18.47	17.55
H78/14 (855/14)	29.50	27.50	26.12	21.88	19.88	18.81
F78/15 (775/15)	26.25	24.25	23.04	18.95	17.95	17.05
G78/15 (825/15)	27.85	25.85	24.55	20.90	18.90	17.95
H78/15 (855/15)	29.95	27.95	26.55	21.98	19.98	18.98
J78/15 (885/15)	31.45	29.45	27.98	—	—	—
L78/15 (915/15)	32.75	30.75	29.21	—	—	—
COMPACT SIZES—made in 2+2 construction: 2 body plies+2 belt plies						
600/12 (Whitewall only)	—	—	—	17.98	16.48	15.66
A78/13 (600/13)	19.75	18.25	17.34	16.45	14.95	14.20
B78/13 (650/13)	—	—	—	17.25	15.75	14.96
C78/13 (700/13)	—	—	—	17.48	15.98	15.18
B78/14 (645/14)	20.80	19.30	18.33	—	—	—
C78/14 (695/14)	21.85	20.35	19.33	—	—	—
D78/14	22.35	20.85	19.81	—	—	—

Buy in Pairs Save more!

Polyflex NYLON Double BELTED

If you're satisfied with 2+2 Belted Construction, and big mileage is an important consideration — try the soft cushion-ride of Polyflex. Built of 2 Nylon body-plies plus double Polyester belts, we believe it's the best value in North America.

We are so sure of it we ask you to search and we will allow you double any savings you find on comparable quality. See Price-Quality Guarantee posted in all Canadian Tire stores.

5-Year Road Hazard Insured: 30-Month, 30% Pro-rated Wear-Out Discount Allowance.

The STANDARD
TWIN-PLY NYLON

Similar quality to tires installed on new cars during the years when these sizes were popular.

TUBELESS BLACKWALL SIZE	One tire Price	After Discount for cash*
650/13	11.37	10.80
775/14 (750/14)	12.61	11.98
825/14 (800/14)	12.99	12.34
560/15	10.98	10.43
775/15 (670/15)	12.61	11.98
815/15 (710/15)	12.99	12.34
600/16 (Tube-Type)	11.39	10.82

NOT INSURED (you save the cost)... Meets or exceeds government safety standards.

The CONTENDER
4-PLY POLYESTER

The cord used on all new-car bias-ply tires, for high stability, no overnight set, more miles.

5-Yr. Road Hazard Insured: 20-Month 20% Pro-rated Wear-Out Allowance

TUBELESS BLACKWALL (Whitewall $1.50 more) SIZE	1 Tire (and Guarantee) Price	After discount for cash*
600/13	12.17	11.56
650/13	12.55	12.30
700/13	13.49	12.82
645/14	12.93	12.34
695/14	13.49	12.82
E78/14 (725/14)	14.14	13.43
F78/14 (775/14)	14.93	14.24
G78/14 (825/14)	15.98	15.18
H78/14 (855/14)	17.45	16.58
600/15L	13.45	12.78
F78/15 (775/15)	14.98	14.23
G78/15 (825/15)	16.25	15.48
H78/15 (855/15)	17.75	16.86

The WHIPPET
TWIN-PLY NYLON

Best-suited for hi-speed highways. Cool-running, cushioned-ride! Shaped like a European radial.

5-Yr. Road Hazard Insured: 28-Month 28% Pro-rated Wear-Out Allowance

TUBELESS BLACKWALL Whitewall $1.50 more SIZE	1 Tire (and Guarantee) Price	After discount for cash*
600/12 Whitewall	14.26	13.64
600/13	11.48	10.91
B78/13 (650/13)	12.98	12.33
C78/13 (700/13)	13.49	12.82
C78/14 (695/14)	13.38	12.71
E78/14 (725/14)	13.75	13.06
F78/14 (775/14)	14.25	13.54
G78/14 (825/14)	14.55	14.23
H78/14 (855/14) Whitewall	17.85	16.96
560/15	13.20	12.54
F78/15 (775/15)	14.25	13.54
G78/15 (825/15)	14.95	14.20
H78/15 (855/15) Whitewall	17.85	16.96

No charge for tire installation when you buy our Dill or Schrader Valve at our regular catalogue price of $1.00. We must install tire and valve together. "A tire isn't new unless the valve is too!"
• Static-Balance, tire and wheel—$1.00
*Discount for Cash is in lieu of Bonus Coupons

CANADIAN TIRE ASSOCIATE STORE

DON JONES LIMITED
348 COLEMAN STREET 968-6701

Use your handy CANADIAN TIRE CREDIT ACCOUNT

OPEN ALL DAY WEDNESDAY - THURSDAY & FRIDAY NIGHTS UNTIL 9.00 P.M.

Three One-acters Open at Playhouse

By AL ZABAS
Staff Reporter

Excelsior Colfax yelled "steal my girl, will yah", checked Saturday Thomas DeMo out the window, and saved Parted on Her Wedding Night from as lethargic an ending as the beginning he'd been.

The melodrama, written by Leland Price, was the first one-act comedy of three performed by members of Theatre August opening night Wednesday. The Evening of Comedy ends its four-day run at the Pinnacle Playhouse Saturday.

Then, a futuristic website depicting the meeting of five characters, Phythick and Miss Europe, after the world has been atomized into dust, needed no assistance from plotsmashing, rosy-cheeked eyes such as Excelsior Colfax. The subdued, but expressive, characterization of Greg Hunter and Debbie Anderson provided a refreshing contrast to the occasional sluggishness of Parted.

The final comedy of the evening, The 101st needed less a sustained characterization than Then, and more assistance from playwright Kenneth Cameron in vanishing the system under which his characters played the charity-ball racket.

With much wringing of hands and a constant rising and falling ash in her voice, Ann Wilson failed to understand the delicate balance of manners required to play the melodramatic wronged heroine, Faith Throebert, in Parted.

Mother Mahoney, played by Tigger, in vain made the attempt to salvage the lethal explanatory scenes, but her Irish accent and motherly consolation failed to alleviate the sluggishness of Ann Wilson's abject statements of her sorry case.

But Sharon Poitras' portrayal of Opal Buckingham exhibited the mannerisms one would expect an embalmed lady-villain would assume. Building gesture upon gesture — a delicate touch to the throat, primping — Sharon Poitras carved off the honors for understated characterization.

Steve Bone's Excelsior Colfax injected life and action into the flagging pace. Beating up dastardly Desmond Dalton, played by Brian Duffy, rescuing true-love Faith Throebert, Excelsior Colfax's sixgun heroics brought the villain to his proper fall and the audience to applause.

In the comparatively shorter Then, Greg Hunter and Debbie Anderson may have played with paper bags over their heads, but their performances were among the finest of the evening. One quickly became attached to Phythick, the guilt-ridden former instructor, and Miss Europe, a beauty with Sausage Queen and Miss Robertire to her credit. In the play, they meet on a beak landscape and . . .

Although action - packed and cuss-filled The 101st lost the benefit of consistent performances again. Greg Hunter as Hud son, Tigger as Ethel, and Jennifer Ross as charming hag Mrs. Sump, with a complained, poorly-written plot trick.

The plot turned on the distinction between being on the 100 most 'needy' list and being the 101st 'needy'. That distinction was not clearly written into the play by author Kenneth Cameron.

Playing the central character in the play, Bob Reynolds not only drowned some of his lines in his high pitched delivery, but risked piercing a few ear drums during his performance of his role as caring father of a destitute slum family.

Terror Show Coming to Park

Magic and illusions have been blended into an unusual stage and film show coming to the Park Theatre in Belleville July 28, with matinee at 3 p.m. and evening performances at 7 and 9:30 p.m.

The bizarre entertainment is called Terrors of the Unknown and is now on an international coast-to-coast tour. Producer Philip Morris is a talented magician and illusionist who owns Morris Costume Co. in Charlotte, North Carolina. He has made wardrobes and special effects for ice shows, Ringling Brothers Circus, Las Vegas nightclubs and movies, including the recent Diamonds are Forever.

Terrors of the Unknown, says its producer, is designed to give viewers nightmares for the rest of their lives. An unbalance and nurse will be on call at all times during the Belleville performances.

Family Film Festival Free

A family film festival will be presented by the Church of Jesus Christ of Latter - day Saints in Ben Bleecker Auditorium July 28 at 7 p.m. Admission is free and the public is invited to "bring the whole family".

Films to be shown are A Place to Stand, Johnny Lingo, Mirror, Mirror, Man's Search for Happiness and other activities of community interest.

Hollywood Film Studios Get Efficient, Make Profit

NEW YORK (CP) — Most major Hollywood film studios are again turning a profit, mainly by producing selective films costing no more than $3 million each.

The Godfather, which cost Paramount $6 million, is not of the exceptions. It is expected to bring in $130 million at the box office.

The turnaround in Hollywood's financial fortunes is due to a "new breed of bright businessmen" who run the show, says Business Week.

In a survey of the movie industry, the weekly business magazine says eight major film companies last year earned profits totalling $168 million.

This compares with the red-ink days of 1969 and 1970, when losses were more than $300 million.

When the musical Sound of Music starred Julie Andrews, was produced for $7.6 million by Twentieth Century Fox in 1966 and earned $72 million in U.S. rentals alone, studios went on a spending spree, hoping for a big hit like it.

Business Week quotes Danfel Melnick, MGM's vice-president for production, as saying:

"Everybody acted as if there were some god of the movies who would periodically come down and save people from their follies by giving them a big hit."

Today, movie producers are sticking to such smaller budget guidelines with the aim of making a modest profit.

They will occasionally spend a bit more. Paramount expects to spend $23 million on three of its present pictures: Godfather Part II, The Great Gatsby and The Day of the Locust.

James T. Aubrey Jr., president of MGM, says if a movie costs $2 million you get your money back. If it costs $17 million, you can lose a lot if it is not a worldwide hit."

Last year, MGM made a $10.7 million profit on revenues totalling $283 million.

Other film-makers turned the following profits: Warner Communications, $20.1 million; Walt Disney, $40.2 million; Paramount (Gulf and Western), $31 million; MCA, $20.9 million; United Artists (Transamerica), $28.8 million; Twentieth Century Fox, $7.4 million, and Columbia, $4 million.

Taking over MGM in 1970, Aubrey lopped 5,000 people from his payroll, moved headquarters from New York City to MGM's Culver City, Calif., studios and cut risk-taking by keeping feature film budgets under $2 million each.

His goal is to impose upon movies people the same obligation to use money responsibly "as in any other company".

Scenes are carefully plotted before the cameras roll. Directors are obliged to do their planning before they reach the set instead of tying up costly operating crews.

There is little question that Hollywood's budget-consciousness has been prompted by radical changes in the movie market.

From a post-war high in the United States in 1946, when box offices sold 80 million tickets, admissions have sunk to just 18 million today. Moreover, of those who attend 70 per cent are under 30, so are seeing more movies than ever—but mainly on television.

Almost two-thirds of Universal's production winds up on TV.

Film makers blame the decline of the movie box office on unsafe cities. They say attending films in downtowns is inconvenient and that parking and baby-sitting costs drive up the film's expense to theatre-goers.

But the foreign market, which once produced half the total revenues for Hollywood, now brings in one-third of the total. And this is a decline that cannot be laid at the crime in the streets in U.S. cities.

Now Hollywood is starting to turn out films abroad for specific geographic markets.

MGM intends to make six movies in Europe to be shown only on the Continent. Warner Bros. has made three movies in Italy and three in Spain for European distribution.

"You make these movies for $1 million apiece", says president Frank Wells of Warner Bros. "And you plan to get back all their costs.

"You do it because you have a distribution organization outside the United States that must have products to sell. These national movies are a big help in enabling them to sell other movies."

Showbiz Shorts

SAO PAULO, Brazil (AP) — A 31-year-old trapeze performer of the Dianey on Parade show who fell 50 feet into a crowd of spectators died Sunday of injuries, hospital officials said.

Rene Bugler fell from his "sway pole" during a show here July 14. He was taken to a hospital with a skull fracture. Five spectators were injured, none seriously.

Bugler was a native of West Germany, and was hired in Europe for the show, which originated in the United States. It now is in Rio de Janeiro.

HONG KONG (Reuter) — Bruce Lee, star of violent action films that have become known as Eastern Westerns, died here Friday night, police said.

The 32-year-old hero of films such a Five Fingers of Death, which featured Oriental martial arts, died shortly after admission to hospital.

The cause of death was not immediately known; police said foul play was not suspected.

Lee starred in television dramas and taught martial arts in the United States before taking up filmacting in 1971.

His film , including The Big Boss and Fists of Fury, were smash hits in Hong Kong and overseas.

NASHVILLE, Tenn. (AP) — The Grand Ole Opry installed its 63rd member during the weekend—Jeanne Pruett, a former Texas housewife who rose to country-music fame with her hit record, Satin Sheets.

The announcement was a surprise to Mrs. Pruett, who tearfully accepted a dozen roses from singers Porter Wagoner and Dolly Parton as she went onstage to perform at the Opry.

"I knew absolutely nothing about it," she said. "I later found out my friends had been planning this surprise for about two weeks."

Mrs. Pruett has been writing and performing music in Nashville for about 10 years.

MOSCOW (AP) — The American movie Oklahoma Crude, directed by Stanley Kramer, shared first place for feature films Monday with Soviet and Bulgarian entries at the eighth Moscow International Film Festival.

Feature Times

AT THE PARK — In Color — Commandos raided Nazi love camps inviting the pleasures and passions of the beautiful Captive Women in "The Lusty Cut-Throats". For your added enjoyment this theatre also presents "Little Sister". A sister's sexual merry-go-round. Both in Eastmancolor. Under 18s not admitted. Show times 8:15, last complete program can be seen at 9:55. Restricted to persons 18 years of age and over. Patrons please note: This theatre operates on a 24 hour time shown before or after a special stage show of Doctor Evil and his Terrors of the Unknown.

QUINTE Drive-In
TRENTON at BAYSIDE
SHOW STARTS AT DUSK
CAROL BURNETT
WALTER MATTHAU
"PETE 'N TILLIE"
PLUS
CLIFF ROBERTSON
"THE GREAT NORTHFIELD - MINNESOTA RAID"
(Adult Entertainment)

Quinte Mall Cinemas
A QUINTE MALL SHOPPING CENTRE
OPENS FRIDAY
"That Hamilton Bitch? Well, perhaps I am. But I'm the woman he wants!"
Admiral Nelson and his Lady Hamilton... and the love that defied the world!
A HAL WALLIS Production
Glenda Jackson · Peter Finch
in "The Nelson Affair"
Anthony Quayle · Margaret Leighton · Dominic Guard · Noel Sheck
Michael Jayston as "Captain Hardy"
Adult Entertainment
SHOWS 7:00 - 9:10
LAST DAY — "The Poseidon Adventure" (Adult) 7:00 - 9:05
Cinema 1

FAMOUS PLAYERS THEATRES
First in Entertainment
FAMOUS PLAYERS
air conditioned theatres
HIS SOLE AMBITION WAS TO BE THE BEST BANK ROBBER IN THE WORLD . . . .
He was the gangster's gangster.
DILLINGER
Color by MOVIELAB
WARREN OATES · BEN JOHNSON
BELLE
347 FRONT ST. 968-6088
Two Complete Shows
7:10 and 9:10
ADULT

SHOWING JULY 28 ONLY
FIRST TIME HERE!
ON STAGE IN PERSON
ALL NEW!
Mad Monster Impersonator!
DR. EVIL AND HIS TERRORS OF THE UNKNOWN
Sexy Girls
Whod Chopped Off Right Before . . . Your Eyes!
Hear Strange Tales Told by Dead Men!
Live 2 PERSON KING KONG
Half-Dead Gorilla
Plus the MUMMY
character portrayals
Live Snakes Room Theatre
Mummy grabs slave girl—fights ground. We can't show you more—it's too horrible!
Girls! Bring an escort to protect you while we visit a real dead body in Take Home With You
Score! WIN... A Real Dead Body
PLUS 1 HORROR MOVIE
PARK
139 FRONT ST. 968-7771
Show Times 7 p.m., 7 p.m. & 9:30 p.m.
Adm. Children $1.00 - Adults $2.50

Commandos raiding Nazi love camps enjoying the pleasures and passions of the beautiful Captive Women!
The Lusty CUT-THROATS
PLUS
COMPULSANCE GUIDANCE
A sister's sexual merry-go-round
"LITTLE SISTER"
BOTH IN EASTMANCOLOR
PARK
139 FRONT ST. 968-7771
2 Complete Shows
7:00
9:15

Entertainment For All
SPELL-BINDING Family Entertainment!
Bedknobs and Broomsticks
TECHNICOLOR
PLUS
Walt Disney's
DUMBO
TECHNICOLOR
NOW SHOWING
BOX OFFICE OPENS AT 8.00 P.M.
SHOW STARTS AT DUSK
BELLEVILLE DRIVE-IN

OPENS FRIDAY
Two women loved him. One died for him. One killed for him.
Adult Entertainment
THE MAN WHO LOVED CAT DANCING
BURT REYNOLDS · SARAH MILES
LEE J. COBB · JACK WARDEN & GEORGE KENNEDY
SHOW TIMES 7:00 - 9:10
LAST DAY — "Soylent Green" (Adult) 7:00 - 9:10
Cinema 2
NIGHTLY FROM 7PM including SUNDAYS
PHONE 968-7285 UNLIMITED FREE PARKING

HALL FOR RENT
● RECEPTIONS
● BANQUETS
● DANCES
ETC.
968-6407 DAYS
962-4341 EVENINGS

TAXI SERVICE
TRENTON
GOULD'S TAXI
DIAL 392-3242
FOR
PROMPT 24-HOUR SERVICE
392-3242

SAVE $$$$$ SAVE
CORBYVILLE TV & APPLIANCES
THE HOME OF
● ADMIRAL
AND ● C.G.E.
—OPEN DAILY 'TIL 9 P.M.—
968-3341
"THE LITTLE STORES WITH THE LITTLE PRICES"

THEATRE AUGUST
PRESENTS
An Evening of Comedy
3 1-ACT PLAYS
● PARTED ON HER WEDDING MORN
● THEN ● THE 101st
PINNACLE PLAYHOUSE
JULY 25, 26, 27, & 28 — 8:00 P.M. SHARP
TICKETS AT DOOR:
$1.00 STUDENTS — $1.50 ADULTS
RESERVE TICKETS 967-1442 AFTER 7:00 P.M.

FULL CARD WINS
$400.00
(Divided Equally)
KINGO
— SERIES 24 —
TODAY'S NUMBERS
62 - 70
56 NUMBERS HAVE BEEN CALLED TO DATE
45, 9, 51, 52, 23, 2, 16, 65, 69, 50, 26, 41, 44, 67, 35, 75, 55, 27, 10, 1, 49, 36, 4, 72, 22, 38, 39, 13, 7, 43, 66, 21, 18, 37, 12, 19, 11, 71, 56, 68, 53, 33, 61, 54, 15, 20, 24, 74, 46, 32, 73, 42, 30, 64, 62, 70.
SPONSORED BY THE BELLEVILLE KINSMEN CLUB INC.
SERVING THE COMMUNITY'S GREATEST NEEDS
MASTER CARD ON DISPLAY - 211 FRONT STREET
PROVINCIAL LICENCE No. 111393.

Mother's Restaurant
Hwy. No. 7 at Black River Rd. — 6 Miles East of Madoc
German DINNERS
FEATURING THE FINEST
GERMAN and EUROPEAN CUISINE
OPEN: 12 NOON TO 10 P.M. DAILY — CLOSED MONDAY
TO AVOID DISAPPOINTMENT RESERVE A TABLE 478-2131
A short drive takes you into the charming setting of a Bavarian village.

IRELAND'S 10-DAY

IN-STORE WAREHOUSE

WE'RE BRINGING OUR WAREHOUSE TO YOU!

We've Moved Four Truckloads of Furniture and Appliances From Our Warehouse to Our Store! Emergency Sale Starts Today!

Up To 50% Off Because We Are Overbought, Overstocked, Overwhelmed!

We did it again! Our wish to give you bigger selections and best buys got the better of our judgment! Our eyes were bigger than our warehouse, which is brimming over with more than we can handle. Regretfully, four truckloads of famous, name furniture must go at great reductions to give us the room we need! Help yourself to tremendous savings on fine furniture for every room in your home, at our store only!

Ask About Our 12-24-36 Month Terms

Furniture AND Appliances Clearance

ATTRACTIVE AND SPACIOUS
CHEST OF DRAWERS
SALE $54.00

A welcome addition to your home's storage needs. Ideal for bedrooms, child's room or guest room. Attractive finish over selected hardwood. Buy now and save.

BEDROOM SUITE
Single dresser, single chest and spindle bed.
SALE $189.00

This warm Colonial styling will add charm to your bedroom. It's crafted in heavy hardwood that will defy the roughest treatment. All this plus a low price too.

5 PIECE COLONIAL
Round Dinette Table & 4 Chairs
SALE $165.00

American Provincial styling in select hardwoods. Satin finished to the glowing look of maple. Includes the round extension table and 4 mate's chairs. Real Value.

CHROME SET
Sleek Contemporary 7 Piece Dinette Set. Table 36"x60"
SALE $99.00

Practical, mar, spill, burn-resistant top plus 6 matching vinyl covered chairs that wipe clean with a damp sponge. Sturdy tubular framer. A sweet buy at this Overflow Sale Price.

SMART, MODERN KING SIZE
TV RECLINER
SALE $99.00
ÁLSO AVAILABLE AS ROCKER RECLINER

Lean back and enjoy a new world of comfort. Select your favorite reclining position for reading, watching TV or just snoozing. Great relaxation value.

BUNK BED ENSEMBLE
COMPLETE WITH BEDDING.
SALE $135.00

We've put it all together . . . bunk beds, ladder, guard rail and foundations. Full 3'3" twin size. Separates into a pair of twin beds with ease. Warm maple finish.

50% ing!

G.E.
STEAM & DRY IRON
Why Repair the Old One
$11.99

Color coded fabric dial. Switches from steam to dry instantly. 25 steam vents for even distribution.

G.E. ELECTRIC
SLICING KNIFE
Why do things the hard way.
$19.95

Lightweight, easy to use. Stainless steel serrated and hollow ground twin blades.

OUR GIFT TO YOU

FREE STEAKS

WITH EVERY PURCHASE OVER $99.00

G.E. TOASTER
Model TS33
$14.95

Two slice pop-up. Easy clean high lustre chrome finish. Toast color selector.

G.E. SWIVEL TOP
VACUUM CLEANER
Makes it a pleasure to do your housework.
$44.95

Top rotates 360 degrees to help you clean. Easy roll tracking casters. Includes attachments.

IRELAND'S

FURNITURE & APPLIANCES

380 FRONT ST. - JUST SOUTH OF THE UPPER BRIDGE

DIAL 962-3401

Open Thurs. & Fri. Nights 'Til 9
Free Customer Parking At Rear

IRELAND'S IN STORE

CONTEMPORARY CHESTERFIELD AND CHAIR

This elegant 2 piece living room suite consists of exquisite crushed velvet Sofa and Chair with genuine foam rubber cushions, deep multi-tufted foam padded back for added comfort, kiln dried hardwood frames prevent warping and splitting.

IRELAND'S SPECIAL SALE PRICE ..... **$569.**

LUXURY LIVING

Cross our luxury loving hearts — Just $469.00 buys this 2 piece elegant living room group for Traditional or Contemporary rooms. The Sofa and Chair has spring edges, attached pillow backs, reversible soft foam cushions. Both pieces are covered in rich Velvet floral fabric.

IRELAND'S SPECIAL SALE PRICE ..... **$469.**

COLONIAL CHESTERFIELD AND CHAIR

Quality details throughout. Chesterfield and Chair has genuine 100% foam rubber 6" cushions, coil construction, spring edge, self decked, fitted arm caps and genuine hardwood exposed frame. Covered in Scotchguard tweed.

IRELAND'S SPECIAL SALE PRICE ..... **$499.**

MANY OTHER MODELS TO CHOOSE FROM

SAVE $48. ON THIS 3 ROOM GROUP ONLY $749

EARLY AMERICAN CHESTERFIELD ENSEMBLE

Includes Sofa and matching Chair in early American styling plus 2 end tables, coffee table and 2 attractive lamps.

PURCHASE SEPARATELY FOR $149.

MODERN WALNUT BEDROOM

Includes walnut finished Triple dresser with 9 spacious drawers, large framed mirror, spacious chest and smart panel bed. Plus famous brand innerspring mattress, box spring, 2 pillows and 2 lamps.

Purchase Separately for $299.

5 PIECE MODERN OVAL DINETTE

Includes 36" extension top Oval Table with damage free plastic top and 4 matching chairs.

PURCHASE SEPARATELY FOR $99.

BUY ON OUR EASY 12-24-36 MONTH PLAN

TUXEDO SOFA CHAIR	Warmth and beauty of crushed rayon chenille velvet. 5½" thick button tufted foam cushions, wrap around arms.	2 Pcs. Only $279.
SPANISH TRADITION	Biscuit tufted seats and backs, wide sloped arms; comfortable foam cushions, no sag spring construction on hardwood frames, walnut finished corner posts.	2 Pcs. Only $369.
EL MAGNIFICO	Spanish inspired Portobello. Covered in soft supple black vinyl. Just wipe it clean. Deep tufted seats and backs with polyurethane foam padding, carved side panels, kiln dried hardwood frames. Matching Ottoman.	3 Pcs. Only $399.
4 SEATER Chesterfield & CHAIR	Spacious styling, plaid covering. Serofoam cushioning gives a plump full look. Frames of solid hardwood. Arm tops finished in rich walnut color.	2 Pcs. Only $179.
SOFA BED	Same features as above but converts into a comfortable double bed to take care of those extra guests.	2 Pcs. Only $179.
SPANISH STYLING	Combines all the meadowarts and richness of Old Spain. Carved posts, deep channel back for comfort, loose seat cushions with 4" foam polyfoam. Covered in Floral Velvet. Available in Gold or Brown. Top quality.	2 Pcs. Only $599.
2-PC. FRADITIONAL	Formal elegance covered in long wearing 70% viscose, 30% nylon fabric. Polyfoam seat cushions, semi-detached button back, coiled springs, sturdy hardwood frames.	2 Pcs. Only $399.
EARLY AMERICAN	One of our outstanding values with floral design 100% Nylon scotchguard covering.	2 Pcs. Only $369.

NEW, 1974 RCA MODELS

ON DISPLAY

AT IRELAND'S

–LOW OVERHEAD LOCATION–

AVAILABLE NOW

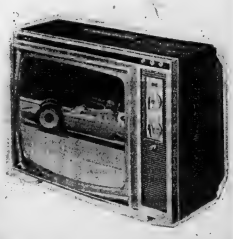

LOOK AT THIS SPECIAL!!

RCA 19" COLOR TV

ON SPECIAL AT

Contemporary design in a striped walnut finish with charcoal bronze metallic trim. Automatic color and tint control.

$399.

MANY OTHER RCA MODELS ON DISPLAY

SATISFACTION GUARANTEED – SERVICED BY IRELAND'S OWN TECHNICIANS

WAREHOUSE SALE

SEALY SALE

COVER FORMERLY USED ON $99.95 POSTUREPEDIC

Sensational looking buy! Same decorator cover formerly used on Sealy's famous $99.95 Posturepedic mattress. And that's just the beginning. Deep quilted to Sealyfoam* for a luxurious surface. Plus a double layer of Sealyfoam for still more comfort. Hundreds of specially tempered coils combined with extra firm torsion bar foundation. Don't miss it!

Queen Size 60x80" 20% bigger than the old double bed. 2-pc. set $219.95
King Size 76x80" 50% bigger! 5" longer, 22" wider.™ 3-pc. set $299.95
*urethane foam

Now on this Sealy Health Guard

$69.95 TWIN SIZE EACH PIECE

FULL SIZE EA. PC. $79.95

SEALY FLEX GUARD

Firmer, more luxurious comfort

Full Size, ea. pc. $89.95
Queen Size, 2-pc. set $339.95
King Size, 3-pc. set $339.95

$79.95 Each Piece Twin Size

You'd expect to pay much more for this kind of quality inner construction and surface comfort. Multi-quilted satin top plus double layer of Sealyfoam cushioning. Dura-Flex innerspring and patented Dura-Gard® foundation.

Never sale-priced but always your best value

SEALY POSTUREPEDIC

Full Size, ea. pc. $119.95
Queen Size, 2-pc. set $299.95
King Size, 3-pc. set $429.95

$109.95 Each Piece Twin Size

Posturepedic Imperial promises no morning backache from sleeping on a too-soft mattress. Designed in cooperation with leading orthopedic surgeons for firm support, this is no ordinary mattress. It's a Unique Back Support System.

BIG DISCOUNTS ON **Warehouse Clearance** OF **Odd Model Mattresses**

GOLDEN SLEEP DELUXE $44.00

SEALY QUILT SMOOTH $49.00

POSTURE FIRM SUPREME $54.00

GOLDEN GUARD $59.00

HEALTH GUARD $64.00

MIRACLE GUARD $69.00

SLEEP SOFA BY SEALY

SEALY MONTROSE

Marvelously comfortable. Sit on it to enjoy Sealy comfort. Has ball casters, T-cushion, famous Sealy mattress. Excellent wearing cover.

SALE PRICE ..... **$279.**

TOP-OF-THE-LINE BEDROOM SUITES

SALE SPECIAL!

GERRARD OULLET

SOLID ROCK MAPLE BEDROOM SUITE

Consists of 3 pieces. 5 drawer chest on chest, 9 drawer triple 60" dresser with framed tilting mirror, and spindle bed.

SALE PRICE .... **$329.**

SALE SPECIAL!

VICTORIAVILLE SPANISH

Genuine walnut veneer. Chest has 2 doors at top and 2 drawers at bottom. 66" triple dresser with drawers in the centre and doors at each end. Fully carved headboard.

SALE PRICE .... **$399.**

TOP-OF-THE-LINE DINING ROOM SUITES

VICTORIAVILLE MODERN

Suite consists of 42"x56" table with large 18" centre leaf, 4 hi-back chairs with gold upholstered seats. 60" buffet hutch with glass doors.

SALE PRICE .... **$529.**

HEPWORTH DINING SUITE

40"x54" pecan table with 18" leaf. 4 high wicker back chairs upholstered in gold velvet. 54" buffet and hutch with 3 sliding glass doors.

SALE PRICE .... **$599.**

SOLID MAPLE

40" round table with Arborite top extends to 50". 4 mates chairs.

SALE PRICE .... **$169.**

ELEGANCE IN BEDROOM SUITES

Contemporary Bedroom Group

Spacious 9-draw Triple Dresser with framed mirror, matching chest and panel bed . . . all finished in deep rich walnut. Decorative brass drawer pulls. All the finer features you'd expect to find in the most expensive suites. Wonderful value!

SALE PRICE ..... **$199.**

SPANISH STYLE SUITE

A splendid mode of living enters your home with this room of Mediterranean grandeur, masterful carving, antiqued hardware and flawless construction. A masterpiece in its class. Includes Triple Dresser with Mirror, Chest and Panel Headboard. Gracious living starts here . . . and continues in your home for a lifetime of service.

SALE PRICE ..... **$229.**

CHECK THESE SPECIAL SALE PRICES

DELUXE ROCKER RECLINER
Has biscuit back. In gold Vinelle.
SALE PRICE ..... **$109.**

SPACE SAVER
Black or brown Vinelle. Heavy thick foam padding. Biscuit back.
SALE PRICE ..... **$89.**

SEALY PLYMOUTH
Top of the line Deluxe comfort. Wing back. 2 cushion double bed size. Red, gold, black check. Fleurce around bottom.
SALE PRICE ..... **$329.**

DELUXE ROCKER RECLINER
Same as above but covered in all cloth tangerine tweed.
SALE PRICE ..... **$119.**

MODERN BED CHESTERFIELD
Reg. double bed size. Biscuit back, 2 cushions. Heavy, good wearing cover. Mechanism covered by same material. Color Pine (Gold).
SALE PRICE ..... **$269.**

FLOOR SAMPLE ROCK MAPLE DINING SET
48" Buffet Hutch with open shelves, door in centre.
SPECIAL SALE PRICE ... **$159.**

SWIVEL ROCKER
Hi-back in green, white, gold velvet.
SALE PRICE ..... **$89.**

MODERN CHESTERFIELD
Has 4" foam cushions. Black, white, gold tweed covering.
SALE PRICE ..... **$229.**

FLOOR SAMPLE KILGOUR
36"x96" table extends to 48" with leaf, 4 Nylon chairs, solid maple table which also extends to 72" with second leaf.
SPECIAL SALE PRICE ... **$189.**
Plus $18.00 for 72" extension.

Many Other Bargains to Choose From

Use Our 12 - 24 - 36 Month Payment Plan

APPLIANCE & T.V. VALUE DAYS

CGE brings you its outstanding line of Appliances and Television ... your own particular needs. "COME IN NOW DURING CGE products, proven performers, with a model size and style to suit VALUE DAYS" and select the one that suits you best.

NO FROST THINWALL REFRIGERATORS

14.9 CU. FT.

2 full width cantilever cabinet shelves - Fixed meat drawer - Butter and cheese compartments and 2 lift-out egg trays on refrigerator door - Freezer holds up to 131 lbs.

MODEL L15JRH ..... **$379.**

BIG 16.9 CU. FT.

2 full width cantilever shelves - Fixed meat drawer - Butter conditioner - Freezer holds up to 165 lbs. - Optional automatic ice maker can be added now or later.

MODEL L17JRH ..... **$399.**

CGE REFRIGERATOR

MODEL L 13 JRJ

- DUAL TEMPERATURE CONTROLS Lets you set temperatures for fresh foods and freezer sections separately.
- 198 LB. FREEZER CAPACITY
- ADJUSTABLE SHELVES
- FAN-OFF SWITCH Reduces cold air loss when freezer door is opened assures longer life for refrigerator.
- WARRANTY 1 year on all parts and labor. 5 years on sealed unit refrigeration system covering all parts and labor.

$319. W.L.

BEST BUY — GENERAL ELECTRIC VALUE

CGE 30" RANGE

MODEL J 32 V

- AUTOMATIC OVEN TIMER, CLOCK AND MINUTE MINDER Lets you set oven to start and stop when you go out.
- DUAL OVEN CONTROLS Provides correct temperatures and time settings.
- STORAGE DRAWER Keeps pots and pans out of the way.
- 5 YEAR WARRANTY PARTS AND LABOR On all Calrod elements.

Only.... $239.

SERVICE CERTIFIED BY Ireland INSTALLATION

SATISFACTION GUARANTEED

USE OUR CONVENIENT 12-24-36 MONTH PAYMENT PLAN

NEW 10" TV

Personal Portable with Solid state UHF tuner. Pull rods extend and compress jack. Weighs just 10 lbs.

MODEL M 1000

$99.00

20" TV

All Solid State Black & White TV

Built-in antenna. Strap handle. High impact polystyrene cabinet in woodgrain finish.

Model M2001

$169.00

COLOR TV SALE SPECIAL

26" CONSOLE

- Model No. 2610
- With One Touch Tuning
- Full Warranty

Only $499.00

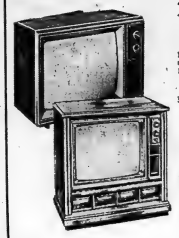

20" COLOR 100% SOLID STATE CHASSIS

WITH AUTOMATIC FINE TUNING

Provided better performance, reliability and easier serviceability. Insta-view picture. High impact polystyrene woodgrain cabinet. 3"x5" speaker.

MODEL JA 2000 ..... **$499.**

26" SPECTRA-BRITE COLOR CONSOLE TV

One touch tuning. Black matrix picture tube. Mediterranean wood cabinet in light pecan finish. Full base console with carpet casters.

MODEL C 2614 ..... **$649.**

CGE 24" RANGE

- Automatic Oven Timer, Clock and Minute Minder
- Dual oven control
- Removable door with window

SALE SPECIAL ..... **$199.**

CGE 30" RANGE

Electric Self-Cleaning Oven

- With automatic oven timer, clock and minute minder
- Two large 8" elements
- Recessed storage drawer

WARRANTY ... First year: CGE provides all parts and labor necessary for repair due to manufacturing defects, plus an additional four years' parts and labor warranty on the range Calrod heating elements for the self-cleaning sealed refrigeration system.

$349.

OUR GIFT TO YOU!

FREE STEAKS

WITH PURCHASE OF $99.00 OR MORE

WASHER VALUES!

Multi-Speed - 5-cycle

LARGE CAPACITY

Automatic Washer

Special permanent press setting cuts ironing - Also normal, delicate, soak and extra wash cycles - 3 water level and wash/rinse temperature selections - Suds return Model W715H also available at slightly higher cost.

MODEL W710H

$289.

VARIABLE WATER LEVEL AND TEMPERATURE

FILTER-FLO Automatic WASHER

Permanent press, normal, delicate, soak and extra wash cycles

Three water levels and three, wash/rinse temperature selections - Filters lint from clothes - Porcelain enamel top, tub and washbasket - Safety lid switch.

MODEL W701H ..... **$279.**

MULTI-SPEED — 5-CYCLE

MINI-BASKET Automatic WASHER

Perfectly washes large and small loads - Two wash/spin speed - 3 wash/rinse temperature selections - Large washbasket - Infinite water level choice.

MODEL W713H ..... **$309.**

MULTI-CYCLE — MULTI-TEMPERATURE

NO GUESSWORK AUTOMATIC

HIGH SPEED DRYER

Dial-A-Fabric setting controls drying time automatically.

MODEL D712H ..... **$189.**

Color slightly higher

MULTI-CYCLE-TWO TEMPERATURE

HIGH SPEED TIMED DRYER

Permanent press, normal and fluff settings - Safety start - Large lint filter - Porcelain enamel top and drum.

MODEL D710H ..... **$169.**

MULTI-CYCLE

CONVERTIBLE DISHWASHER

Built-in soft food disposer virtually eliminates hand rinsing - Automatic Rinse-Glo dispenser for spotless glassware - Normal Wash or Rinse-and-Hold cycle let you do dishes now or later - Three level washing and rinsing action - Tuf-Tub interior to guard against chipping - Maple-wood pattern Textolite top.

MODEL SC431N ..... **$299.**

TWO-CYCLE

BUILT-IN DISHWASHER

Has all the same features of the Convertible (less the Textolite top) plus extra quiet operation because it is built in.

MODEL SD431N ..... **$289.**

Clearance OF FLOOR SAMPLES

DEMONSTRATORS

19" B/W DEMONSTRATOR
Portable
Model 1917M
$129.00

19" COLOR TV DEMONSTRATOR
Model C1922
- Full warranty.
$369.00

19"COLOR TV DEMONSTRATOR
Automatic Tuning
Model C1912.
Full Warranty.
$379.00

19" COLOR TV
Model C1911
Automatic Tuning and Tint Control.
$399.00

25" LOW BOY CONSOLE COLOR TV
Demonstrator
Automatic Tuning.
$429.00

30" G.E. RANGE
Model J30W
Window in door, 1 - 8" and 2 - 6" elements.
$199.00

30" RANGE
Model J325F
Clock Control Oven
$219.00

G.E. Top-Of-The-Line DELUXE RANGE
Model J31AF
Glass Black Splash Panel.
2 - 8" Elements
$279.00

MICRO WAVE OVEN
Introductory Offer
One Only.
$399.00

DELUXE DOUBLE OVEN RANGE
Model J29
Self Cleaning
$669.00

15 CU. FT. DELUXE FROST-FREE DEFROST REFRIGERATOR
Model L15AZH
$269.00

SPIN RINSE
Washer and Spins
Compact 12 lb. model
$199.00

G.E. COMPACT DRYER
$169.00

TRASH COMPACTOR
Up to eight lbs. of trash including wet garbage, food waste, tins, etc. Newest Gift for Mother.
$279.00

IRELAND'S

— LOW OVERHEAD LOCATION —

FURNITURE & APPLIANCES

380 FRONT ST. Just South of the Upper Bridge

DIAL 962-3401

FREE PARKING AT REAR OPEN FRIDAY NIGHTS 'TIL 9

PHONE 962-9171

CLASSIFIED ADS
THE PLACE TO LOOK

PHONE 962-9171

Low Cost CLASSIFIED ADVERTISING RATES
SELL, BUY, RENT, HIRE
The fast, easy, low cost classified way. Order your ad at our office.
Low Classified RATE
Minimum 15 Words
	Daily	Total
1 Day Rate ..... minimum	$1.05	$1.05
1 Day Rate ..... 5 cents per word	1.20	1.20
Extra	$1.20	
Upon results call in before 9:30 day of insertion and your ad may be changed or you're right.
10 percent additional charge if not paid within ten days.
CLASSIFIED WORD ADS
Cash Rates - Minimum 15 words per ad. 5¢ extra per word for every. Three consecutive insertions for price of two. Six consecutive insertions for price of four.
CLASSIFIED LINE ADS
Rates - 1 month - $1.05 per line
3 count thru daily - 3 months - $3.00
3 count thru daily - 6 months - $6.00
3 count thru daily - 1 year - $12.00
Add $2.00 for each additional line.
DISPLAY HEADERS
Up to 36 pt. caps — 35¢
Over 36 pt. caps — 50¢
These words may not be covered as part of the word count.
SPECIAL NOTICES
Happy Birthday, Congratulations, Engagement, Wedding announcements, Thanks, In Memoriams, Memorial Services
Ten Count Lines (40 words) - $2.00
Each line over ten count - 20 cents
Each 10 count insertion - (half price)
COMING EVENTS
Word Ads - min. 30 words - $2.00
Each line over 30 words - 5¢
Classified Semi-Display Style Coming Events Ads - only 50¢ per column inch. Insertion rates 1 minimum in 1 week.
All Advertising has to be before 4 p.m. the previous day. 3 column Ads 3 days before day of publication.
CANCELLATION
Must be made by 12 noon day of publication. Ads placed and cancelled before publication will be charged for.
CORRECTIONS - Advertisers are asked to check their ad on the FIRST DAY of publication. But in the unfortunate event of a typographical error, we will be responsible only for the incorrect insertion. A "make good" will be given for the FIRST NIGHT ONLY.

REAL ESTATE FOR SALE

LEWIS
REAL ESTATE BROKER
READY TO MOVE IN
Nestled off main street of Point Anne, three bedroom 1½ storey frame home, kitchen, living room, one car garage. Priced at only $18,500.00. Enquire tonight.

TRENT ROAD
Is where you'll find this country home. Three bedrooms, large kitchen, living room and dining room plus heated sunporch. Call and make an appointment to see this one.

BUSINESS OPPORTUNITY
- Gas and Variety. Highway location. Separate living quarters. 1½ baths, three bedrooms. Financial statements available. Has great potential for the right person.

On Duty: BEV. LEWIS
966-2731

220 Coleman Street — Belleville

WOODS REALTOR
238 COLEMAN ST.
Member Of The Belleville Real Estate Board
100 X 200 FT:
This would qualify for V.L.A. Now under construction, bungalow with full basement. 3 good sized bedrooms. Finished in brick and aluminum or cold deafening. You can still pick your color designs. Approximately 6 miles from Belleville.

$23,000.00
3 bedroom bungalow with 2 bedrooms finished in the full basement, plus family room. Separate living room. 2 car garage.
MLS 6171
Open "Til 8 p.m.
IF NO ANSWER CALL:
GORDON DETLOR ... 962-4174
KAY CLARKE ... 968-8718
GORDON WOODS ... 962-8213

Muttart Homes
1473 Princess St. West, P.O. Box 7213, Kingston
Phone 1613) 549-2251 (Collect)
Ask for Mr. Jim Mulligan
7j12-ev-th-f

MUTTART HOMES
Choose from over 38 floor plans in 2-storey, split-level or ranch style, with 2, 3 or 4 bedrooms. There's no other company but a Muttart mortgage can be repaid in 15 years. Or you can invest in your own lot and you can build your home quickly and easily from complete, simple instructions supplied. Don't delay! Ask for your FREE BROCHURE today! Write, phone or visit . . .

Muttart Homes
1473 Princess St. West,
P.O. Box 7213, Kingston
Phone 1613) 549-2251 (Collect)
Ask for Mr. Jim Mulligan
7j12-ev-th-f

FOUR bedroom house, good condition. Phone 962-2344 after 5 p.m. 7j26-1

FOR SALE — 1966 Ford Galaxie, 500, power steering, power brakes, 390 V8. Phone 962-3888 evenings. Call Ken Murrell 962-2222 days. 7j26-3

FURNISHED 22 acres. Mapleton Lodge, 3 bedrooms, living room, kitchen, dining area, 2 bathrooms. Russell 7 Phone 613 1343 for further information. 8j26-3

STOCO — 5 room bungalow and bathroom, electric heat. New, Close to Quinte, shopping, store like and Moira River. Call for further particulars. Phone Ed Tate, Real Estate, 962-9194. 7j26-3

REAL ESTATE FOR SALE

BOWES & COCKS LIMITED REALTOR
968-4571
175 North Front Street — Open Until 9 p.m.

WHAT CAN YOU BUY FOR UNDER $20,000.00? Pictured above is a well kept 3-bedroom home on a lot 51' x 158' within walking distance of downtown that qualifies. Listed Price $19,900.00. Call Marilyn Matthews Rollins at 968-4571.

PARTLY OLD, PARTLY NEW — This older 3-bedroom rural bungalow has been completely remodelled throughout. 12' x 24' livingroom, 13' x 15' master bedroom, colored fixture bathroom, in a setting of mature oaks and pines on a 264' x 165' lot. Close to Trenton, yet easy commuting distance from Belleville. Priced right at $18,900.00. Call Cec Rutan, 968-4571.

BEAUTIFUL LIMERICK LAKE — In the Highlands of Hastings. Cottage lots $3,100.00 to $4,000.00. Excellent trout and bass fishing in uncrowded, unpolluted surrounding. Good swimming and boating. Call Marilyn Matthews Rollins at 968-4571.

ATTRACTIVE BRICK — 2-storey home located on Foster Avenue, in Central East Belleville. Living room with archway to dining room, 3 bedrooms and bath on second floor — family kitchen. Call Joe Lee, 968-4571.

$32,000.00 — NEW EXCLUSIVE LISTING — DUPLEX — WEST HILL. — 2-storey brick residence recently renovated — new furnaces — modern kitchens — both apartments have bedrooms on second level — one with 4 bedrooms — one with 3 bedroom. If you are wanting an investment property — ACT FAST — Phone Mary Colling at 968-4571.

968-4571

Gallery of Homes

FRANK REALTOR
Belleville, Ontario
243 North Front Street
RETIREMENT HOME
Large brick home in Madoc, Hastings County on No. 7 Highway. Large living room, kitchen, 3 bedrooms, new oil furnace, 4-piece bath upstairs, 2-piece down, large lot, more lots available. Priced $15,500.00.

TWEED AREA
$25,000.00 down, interest 9½% you can own 2 apartments, building 3 years old with self-contained apartments with electric heat, some with stove and fridg. income approximately $850.00 per month. Carries for $334.63 per month. Price $63,000.00.

BEEF FARM
124 acres excellent land in Prince Edward County near Hillier, 120 acres workable, large barn and silo, large 4-bedroom frame stucco home with 4-piece bath and new oil furnace, large enough for two families, situated on good year round township road. Low down payment may do.

RETIREMENT INCOME
For an investment of $334.63 per month plus some minor expenses you can have an income of $850.00 per month. 7 self-contained apartments with electric heat, some with stoves and frdg. Two 3-year-old buildings situated near Tweed.
Call DONALD HOLBERT, Tweed 478-2793 or Belleville 962-9248

4 - BEDROOM EXECUTIVE HOME
PONTON PARK
You must see this home to appreciate the amenities such as:
(a) 40 foot Heated Pool
(b) Carpeted Living Room with Fireplace
(c) Large Family Room with Bar and Custom Sauna Bath
(d) Three Bathrooms
(e) Double Garage
(f) Double Lot
. . . and more. All this on one of the nicest streets in Belleville. Price $59,500. — and worth it! — We have the key.

968-5757

McKINNEY REALTY LTD.

REAL ESTATE FOR SALE

WHALEN REAL ESTATE LIMITED REALTOR
Summer Camp
Receive six income while relaxing on Stoco Lake — 5 furnished cottages, 2 are "year-round" — great fishing — sandy beach — ¼ mile from golf course Asking $36,000. Care to make an offer?

Bungalow on Water
3-bedroom — 4-pc. bath with water frontage at Stoco. Deep lot. Listed at $15,500.

Beat the Heat . . .
with this cottage on Moira — 3 bedrooms, bath and sun porch on a large lot. Make us an offer.

Brick Bungalow
Move right in and be settled before school starts — brand new — on paved road just minutes from town. Call us for the details.

231 FRONT STREET
962-4528
OPEN EVENINGS TIL 9 P.M.
Call: Cathy Whalen
907-1261

BARRY-FORCHUK REALTY
REAL ESTATE LIMITED
REALTOR
REMEMBER WHEN ?
The 6% mortgage was offered on properties. Well, I'll tell you a secret. WE CAN offer you a delightful 3-bedroom brick bungalow with a carport. It has a kitchen with built-in oven and countertop elements, full basement. This home carries for $138.00 per month including P.I.T. Shall I make an appointment for you?

ONLY A 10 MINUTE DRIVE
From Belleville and you will find yourself inside a brand new brick bungalow, broadloomed throughout, large airy kitchen, separate dining room, 3 bedrooms, full dry basement and IMMEDIATE POSSESSION. Asking $27,900.00.

NOW RENTING
1, 2 and 3 bedroom apartments in Belleville's newest High Rise. Call me. I'll be happy to help you pick the one of your choice.
ON DUTY — DOROTHY PAUS 968-6438
392-6439
OPEN EVENINGS UNTIL 9 P.M.
MEMBER M.L.S.
279 North Front St., Belleville — 82 Division St., Trenton
968-6438 — 392-9228

FRASER & O'NEIL LIMITED REALTOR
$15,000.
Not a cent in the sky — but it could be your dream home. Try $1,500. down and move into your home by the May.
$15,900.
Well-kept Starter Home in older East Hill — Landscaped — Ideal for small family.
$20,900.
Three bedroom, Good size lot. Easy care aluminum siding. Close to schools and low taxes.
$21,900.
Older North part of city. Brick. Three bedrooms. A green thumb can turn this home into everything you need.
$23,900.
When is a duplex not a duplex? When one half is done and — you guessed — the other half needs your skill and time and certainly some dollars — but when you're finished! . . . You'll be the envy of your friends. See it tonight. Located near schools and services. on Frank Street.

STIRLING
Priced to Sell. Modern 4 bedroom home with many extras. Owners transferred. Full-Price Only $27,000.00.
Let's Look Right Now !

ON DUTY : STAN ALBERT — ELEANOR DAHL
BELLEVILLE 962-3418
TRENTON 392-9224

Guaranty Trust Realtor
IMMACULATE
Newly listed East, end 3 bedroom brick bungalow and attached garage. Extras included are large finished recreation room, laundry room, work shop, extra 2-pc. bath, stone patio. Nicely landscaped. Only 7 minutes to Belleville. Priced at $27,900.00. Call Dan Walton 968-3224 or 962-9407. MLS 178
GUARANTY TRUST REAL ESTATE
966-2324
32 Bridge Street East
2j25-3

More Than 10,000 Satisfied Families Live In Halliday Homes And Cottages
Home buyers, builders, developers and investors. Halliday Homes is a Canadian owned manufacturing firm for one reason. We're geared to quality, speed and economy. Hundreds of models and many optional plans let you choose the home you want. Visit our display and model. Let us show you some Halliday Homes in your area. We'll also help you find a lot, arrange your mortgage and the rest. Then we'll build it. Remember, Halliday's to build for your tomorrow. Send $1.00 for 25 plan home catalogue and 20c for cottage catalogue.
D. C. WAUGH LIMITED
KINGSTON — 3279 Princess St.
CARLETON PLACE — Hwy. 7 and 29
Dial 548-8211 and
Phone 257-3443
7j19-36

REAL ESTATE FOR SALE

ROLLINS CONSTRUCTION LIMITED
MAURICE H.
NO STAIRS TO CLIMB
We have a moderately priced 3 bedroom bungalow complete with attached garage. Conveniently located near public transportation, schools and parks. Still time to select some of your colors.

SOUTHERN PLANTATION
Styled home with four large pillars in front is now nearing completion in Belleville's East End. Three exceptionally large bedrooms with bath and walk-in closet off master bedroom, patio doors and wood deck off dining area, fireplace and double car garage. Let us show you this home today.

NEVER NEVER AGAIN
Will you be able to purchase a new three bedroom Townhouse at the unbelievable total price of $16,250.00 with a down payment of only $800.00 and a maximum monthly payment of $122.00. For less than renting an apartment you can own your own home and start building an equity for your future.

ROLLINS CONSTRUCTION LIMITED
MAURICE H.
National Gas — Nature's Wonderfuel Worldwide In Use
11 Victoria Avenue
Belleville — 968-5595
8j19-tu

Walmsley REAL ESTATE 968-4584
J. R.
EAST HILL BUNGALOW
Three bedroom home with fireplace and broadloom in the living room, rec room in knotty pine panelling, carport with paved drive, and all set among the trees on a quiet paved street. $31,000. with September possession.
NEAR HOSPITAL
There's nothing like the grace and charm of an older home, and we have a beauty on the east hill. Separate dining room, kitchen with pantry, three bedrooms and a floored attic just asking to be finished in your own style. Deep lot for future swimming pool, tennis court or just romping room for the children.
YEOMAN STREET
New split level with finished rec room, three bedrooms and dining area. Can be ready for November and now's the time to specify colors, floor finishes and the type of brick that suits you best. Let's do trade with your present home.
J. R. WALMSLEY
Real Estate — 968-4584

BRICK
3 bedroom large living room, 4-pc. bath, rec room, gas heating, landscaped lot 82 x 99, garage, low taxes, located 12 miles west of Belleville. Priced to sell at $16,500.00. Call 962-7070.

WATER
Frontage 100 feet on the Bay of Quinte. Over the cottage range. Priced to sell at $2,950.00. Call 962-7070 for location.

Gibson
Gord Roblin
REAL ESTATE BROKER
COTTAGE COUNTRY
Start to build your cottage now and you'll be ready for next summer and the fall to enjoy it. Features of this house. A treasonable asking price will attract the young family. Call us for an appointment.
BUNGALOW
Lots of running and playing space for the children, a garden for Mom and a workshop — garage for Dad are a few of the features of this house. A reasonable asking price will attract the young family. Call us for an appointment.
968-6475
HOME 962-5263

REAL ESTATE FOR SALE

BUNGALOW
6% — $116.52 P. I. and Taxes. Desirable and centrally located near schools, shopping and churches. Well constructed 3-bedroom bungalow. Combined living and dining room with log-burning fireplace; 1½ bathrooms. Double carport, 10% down to qualified purchaser. Be sure and see this excellent buy.

BE A LANDLORD
For only $2,000.00 down you can own this well built older frame duplex in Frankford and in time have it pay for itself.

JOYCE REALTY LTD
GERALD JOYCE REALTY LTD REALTOR
374 Front Street
962-5326
Open Evenings Until 9:00 P.M.

A. E. LePAGE LIMITED REALTOR
NEW HOMES
We have several new homes now under construction in our subdivision. Some of these have very good mortgages already arranged by the builder. Give us a call about these. We have the plans in our office.

COTTAGE TIME IS HERE
Come and see this lovely summer home right on the Bay. Fully furnished, 3 bedrooms. Full bath. Closed-in verandah. All the comforts of home right here. Let us show you. Approximately 7 miles from Belleville.

NEW LISTING – WEST SIDE
Lovely big lot to go with this story and a half aluminum siding home. 3 bedrooms, big family room overlooking that nice big yard. Call us before it is too late.

BETTER THAN NEW
All the work is done on this lovely split-level home on Montrose Road. It has a cozy fireplace and fully finished rec room. And that extra bath off the master bedroom. 2-car garage and paved drive. Let us show you all the extras in this better-than-new home.

OUR BEST BUY
Have you seen this 3-bedroom bungalow in the North end at a price that won't last long? It is an older brick but in perfect condition and the price just over $20,000.00.
REAL ESTATE PROFESSIONALS SINCE 1913
962-9154 or 392-9278

LANG 392-5425
Real Estate
Real Estate and Insurance
Box 881, Oshawa, Ontario
Bus: 576-8400
10 ROOM HOUSE in Frankford, close to shopping centre, sunken bath downstairs, replace 12 bath up stairs. This can be converted into two apts. Will be vacant by Sept. 15/73. Asking $25,500. 1st. mortgage of $15,000. assumed. This home must be seen.
40 ACRES, 5 miles from Carrying Place on 2nd Concession of Ameliasburg, no building. Would make a good hobby farm. Asking $18,500. Make an offer.
6 ROOM HOUSE and barn, 3 miles on Highway 33 on Trent River from Frankford. Good well, septic tank, 3 bedroom, kitchen, living room, dining room, bathroom, full basement, oil heating, rec room with fireplace, ground level entry. Nice Size of lot 85 ft. 450 ft to Trent River. Asking $40,000., but no reasonable offer would be turned down. Terms can be arranged. Approx. 8 years old.
O. E. FARRAR, Rep.
Phone 398-4539 — 398-7097
7j13-13-19-20-26-27-A-J-A-2

Guaranty Trust Realtor
WATER FRONT LOT
Plan your family cottage. Trees aplenty. Half hour drive from Belleville. Hurry at once! Building on the best part of the Moira River. Please call Patrick F. Mallorca, 966-3224 or 962-5579, Mrs. Wi.
GUARANTY TRUST REAL ESTATE
966-2324
32 Bridge Street East
7j26-3

NICKASON REALTOR
N. FRONT STREET
(Across From Quinte Mall)
A new bungalow north of the city. Broadloom, full basement, oil heat, fence and sewer. Churches, shopping, school nearby. Priced to sell.

— PRIVATE —
Immediate Possession, East Belleville. Ideal for children close to shopping, schools and churches. 4 bedrooms, 2 storey, 1½ baths, 4 years new.
ONLY $26,500.
Telephone 962-3465
Lovely Cres.
2j26-3t

INVESTORS
PRIVATE
12 UNIT APT. BLDG. FOR SALE IN BELLEVILLE
Serious Inquiries Only
WRITE BOX A-94
THE INTELLIGENCER
2j19-tf

PRIVATE sale, custom built 5 bedroom brick bungalow with finished recreation room, central vac. 3 car garage. Phone 968-1297 after 6 p.m. Reasonable offer to responsible party. 7j26-3

REAL ESTATE FOR SALE

HOUSE

Reduced For Quick Sale
On Quiet Crescent
Near Herchimer
and Bridge

Newly Painted
Available Immediately

Phone
Between 4 and 8 p.m.
Shown By Appointment
Only
PHONE 962-4676
2y7-17

FOR RENT OR SALE
BAYSIDE HOME IN
BEDNERSVILLE
Lovely Garden and View

Call —
THE BEAVER DEN
962-7890
2y30-26

PRIVATE SALE
TRI-PLEX

2 — 3 BEDROOM
1 — 1 BEDROOM

On KING GEORGE SQUARE
967-1031
2y34-6

MOBILE HOMES

NEW HOMES
Now Sold For The
Second Phase Of The
KENRON ESTATES
Mobile Homes and
Double Wides
On Display See
MAXFIELD
TRAILER SALES
Highway No. 2
West Of Belleville
Telephone 392-8441
2y34-16

WHY RENT — BUY TODAY.
Now Available Up To 17 Foot
Living Rooms, 6 Different 12
Wide Mobile Homes
Also — New Double Wide
Mobile Homes And Used Units
For Cottages
RELOCATABLE HOMES LTD.
Mobile Village, White's Road,
R. R. 2, Trenton — 392-8407
2y9-12

1973 MOBILE HOME, 6 months old, 65' x 12', many extras, including 2 big room furniture, broadloom and drapes, \$8,500. 10 Narrow Throat Park, Corbyns Landing, Trenton. Phone 392-7202 after 5 p.m. or call 966-1386 after 5 p.m.

GLENDAL mobile home, 12x60 located in Bayview Trailer Park. Trenton. Phone 392-7202 after 5 p.m. or phone 4.30 for further information.
2y28-26

MORTGAGES

HOMEPLAN
REALTY LTD.
273 Front Road, Belleville
HAS FUNDS AVAILABLE FOR
1ST and 2ND MORTGAGES
Telephone 968-5584
2y30-26tf

HAVE YOU A
MORTGAGE
TO SELL
Telephone Collect
Picton 476-4533
52tf

COMMERCIAL
TRAVELLER
For Mass Market,
Multi-Product Product
Commission
Box 8433, Ottawa, Ontario
2y21-26

HELP WANTED

REPRESENTATIVE

Bakery, Commissions, Car Allowance
The Only Bakery with the Cold-AAA has an opening for a neat appearing representative to service customers for the Belleville and Trenton area. Excellent opportunity for advancement for the right man. Must like working with people. To work from Belleville Bakery office, under Mr. E. Jones, Branch Manager.

Send particulars to —
ONTARIO MOTOR LEAGUE
A. W. FULLER, General Manager
3200 Princess Street, Kingston, Ont.
2y34-26

There Is An Opening In The
Night Shift Of A Small
RESIDENCE FOR
RETARDED CHILDREN

Only applicants with recent references will be considered. You must be mature and dependable. This is a permanent position, standard wages and hours.

WRITE BOX A-33
THE INTELLIGENCER
Giving Details, Phone Number
Etc.
2y17-tf

PERSONS TO WORK IN
CITY PARKS CANTEENS
Full Time or Part Time
Apply —
ZWICK'S ISLAND CANTEEN
Friday 11 a.m. to 1 p.m. Or
Telephone 962-0721
2y34-6

RECEPTIONIST required for dental office. Must have some experience. Apply stating qualifications and experience to Box A-76 The Intelligencer.
2y34-6

PART-TIME sales person required, some experience preferred. Apply to Mr. Tessier 477-2366.
2y23-26

RESPONSIBLE person to babysit in my home, in the Groton area, 5-day week, live in if desired, light housekeeping duties. Wednesday afternoon off. Phone 962-2347 after 5:30 p.m.
2y34-6

MATURE babysitter to babysit children in their home. Emily Street Weekly 2 a.m. to 2 p.m. Telephone 968-3261.
2y30-26

AVON can help make ends meet. Start the dream you've always had. Beauty calling. Avon's famous products. Call Mrs. Jean Hamilton, 962-2687, Mr. Barry, 135 Cobb Grove, Call collect.
2y31-tfn

HELP WANTED

CIAG INSURANCE

INSURANCE CAREER OPPORTUNITY

THE COMPANY —
CIAG INSURANCE, a large rapidly growing Canadian casualty and life insurance organization, operating only in Ontario.

THE JOB —
CIAG provides an extensive 12 - 18 month training program in all lines of insurance — life, automobile, fire, etc.; and in all aspects — underwriting, sales and claims.

THE OPPORTUNITY —
Upon completion of the training program in our Peterborough office, the successful applicant will assume management responsibilities in our field operations.

QUALIFICATIONS —
University preferred but not essential, some business experience coupled with a high service interest and an earnest desire to make a career of insurance. A willingness to relocate if necessary.

SALARY —
$130 - $140 per week dependant upon qualifications and experience with above average employee benefits.

APPLY TO —
PERSONNEL DEPARTMENT
CIAG INSURANCE
270 George St. N.
Peterborough.
2y26-26

MATERIALS MANAGEMENT TRAINEE

Bright young person to learn materials management including: Purchasing, Scheduling, Inventory Control, Stockkeeping, Customs, Traffic, Cosing, Quality Control etc.

This is a new position in our Company, and will lead to Management level within a few years.

Qualifications: Minimum Grade 13 Academic and Sciences, with stress on maths. Must be able to communicate fluently. Candidate must be prepared to attend night school courses in purchasing and related disciplines.

If you are interested in a job with a future, and are not afraid of long hours and hard work, call Mrs. Gurter, 968-6469, to arrange for an interview with:

The Vice-President,
Joel H. Mazer Jewellery Limited,
295 Dundas Street, East, Belleville.
2y26-26

SALES REPRESENTATIVE

Local representative required to solicit for a Foxboro area fuel oil company. Will be on part-time basis. Ideal for a lady who is interested in extra income. Good remuneration is available.

Reply confidentially stating qualifications, experience and phone number to

BOX NO. A-16,
THE INTELLIGENCER
2y23-26

You're Needed
in
Business

If you've had previous office experience, particularly as a typist, dictaphist or stenographer, and want to get back into the mainstream of business, now is the time to call Manpower. There's a demand for people like you, with your own car, schedule, and sharpen your business skills, at a variety of interesting temporary assignments. And at the same time earn a tidy income.

Call Us Today

MANPOWER
TEMPORARY SERVICES
266 ADAM ST.
Telephone 968-5221
2y21-tfn

BRICKLAYERS
WANTED
For Year Round Work
Telephone 962-4129
or 968-7453
2y26-26

CHALLENGING
OPPORTUNITY

Person or persons are required to service established territory. Must be experimentally handicapped in their own work but willing and concerned to be of assistance to others. Must be willing to undergo a four week period of training at the resident by providing a hourly salary during the period. Student can learn to assume normal rental responsibilities.

The rate of remuneration is 36.00 a day per resident with a clothing and spending allowance.

Across country work with challenging and rewarding work please contact.

MR. T. A. FIELD,
Chief Social Worker
Prince Edward Heights
Picton Ontario, at
476-2165, Extension 320
2y26-26

SECRETARY
Bookkeeping experience a prerequisite. Some secretarial position. Available in a downtown office. Must be well prepared to accept responsibility. Reply in writing giving experience and background. Present employers aware of this advertisement.

Replies Confidential
Reply Box A-34
The Intelligencer
2y34-6

ACCOUNTS PAYABLE
— CREDIT CLERK
For Local Manufacturing Firm.
Experience Preferred
Telephone 962-9213
Weekdays 8 a.m. — 4.30 p.m.
2y31-26

WOMEN to mind two preschool children in my home. Phone 968-6788 for further details.
2y34-6

HELP WANTED

DAVIDSON BUICK, PONTIAC LTD.

Has Immediate Opening For A AGGRESSIVE SELF-STARTING INDIVIDUAL

Interested in an stimulating and rewarding sales career, with a well established G.M. Dealership. Excellent facilities, training and experience management, top commission, incentive program and company car provided. Sales experience an asset, but not required.

Apply Today Or Person To
BERT ADAMS
General Salesmanager

DAVIDSON
BUICK, PONTIAC
LTD.
2y13-tf

MEDICAL
DICTA-TYPIST

For Medical Records Department
Knowledge Of Medical Terminology and Dictaphoning Essential

Apply to:
EMPLOYMENT SUPERVISOR
Personnel Department
BELLEVILLE GENERAL HOSPITAL
2y25-3

TELLER
Required
Experienced Preferred
968-3504

REAL ESTATE
SALESPERSON

Major real estate company has an opening for a keen, energetic salesperson. Excellent working conditions with unlimited earning potential. For confidential interview, contact Douglas A. Boulton, Manager 231 Front St., Belleville — 962-8236.

WHALEN
Realty Ltd.

R.N.A.
For Nursing Home
Days 962-7323
After 5 and 962-4129
Or Apply In Person To
MAPLE HAVEN NURSING
HOME
2y34-6

WE ARE ACCEPTING APPLICATIONS FOR WORKERS WITH OR EARLY CHILDHOOD EDUCATION CERTIFICATE.

This is a permanent position and will be regular evening, with a crossover as required.

WRITE BOX A-2,
THE INTELLIGENCER,
giving details
2y17-tf

HAIRDRESSERS WANTED
FOR NEW BEAUTY SALON

Must have clientele. Top wages and high commission to commensurate with ability.

Apply Giving Resume
TO BOX A-18
THE INTELLIGENCER
2y34-6

SERVICE STATION
MECHANIC
Licence Not Necessary
Must Have Experience

Apply
DUFFY'S SERVICE STATION
130 Front Street
Belleville
2y31-26

EXPERIENCED
WAITRESS
Apply
BELMONT RESTAURANT
283 Front Street
2y31-26

Required Immediately
LEGAL SECRETARY
Experience Desirable

Please Reply To
BOX A-8
THE INTELLIGENCER
2y31-26

LICENSED BODY
REPAIR PERSON

Full Benefits
Good Working Condition
Reply In Writing To
BOX A-22
THE INTELLIGENCER
2y34-6

WANTED, middle age housekeeper for small family, no children, must like cat, woman with children welcome. Apply Box 1, Consecon, Ont.
2y17-tfn

LOOKING for capable responsible person, interested in advertising. Apply in person at Weather Vane Theatre in the manager's office.
2y32-26

RELIABLE woman wanted to look after 2 children in my home 5 days a week commencing September. Necessary hobbys paid. Call end between 5 and 6 p.m. 962-2347.
2y34-6

WANTED operator, mechanic, to operate Bell Telephone Co. Dial Equipment, Belleville, Ontario. Apply in person.
2y32-26

HELP WANTED

BUDGET won't budge? Raise the extra cash you need. Part time sales manager for new gardens, new furniture, come TV. Call: 968-3605 or 2 p.m. Mrs. K. Short, 121 Lingham Grove, Kingston, Ont.
2y32-26

EXPERIENCED painters to paint bldg. 1 x 2 storey 6 x 6 and 1 x 2 storey 6 x 6 and 1 x 2 storey 6 x 6 - 2 days, plus 4 ½ a day. Wages $13.00 a day. Must carry own insurance. Phone 962-2156 between 9 a.m. and 2 p.m.
2y34-6

EMPLOYMENT WANTED

CHIMNEY REPAIRS
Call Now For
Prompt Service
968-9269
2y34-26

CARPENTRY
Work Of All Types
Reasonable Rate
Reference
962-3293
Jn15-1m

A & K
PAINTING
Decorating and Wallpapering
— Fully Insured —
25 LYNNDALE CRESCENT
Belleville — Dial 968-3239
2y6-tf

FARM WANTED TO RENT

Need a house and large insulated barn with hydro and lots of water. Stock not needed. Will lease for 2 years.

Telephone Peterboro 705-743-2393 After 6 p.m.
2y31-13tfn

CARPENTRY DONE
REC. ROOMS
BASEMENT FINISHING
RENOVATIONS —
FREE ESTIMATES
392-2231 after 6:30 p.m.
2y34-6

CARPENTRY work now construction, renovations, work with quality. Phone Stirling 395-3777 after 5 p.m.
2y26-1m

EXPERT bookkeeper, Available for evenings, clients who want their books kept up to date and prepared for financial statements at reasonable rate. Telephone 962-2347.
2y34-6

LAWN cutting hedge trimming. Phone 962-2347 after 5:30 p.m.
2y34-6

SPRAY painting jobs required. Joe Buck, Write Box A-23 The Intelligencer.
2y34-6

WANTED

SCALES, equal arm balance, 8 lb. capacity. Dietrich, 35 Harriet, phone 968-3942 Weekdays.
2y28-3

WANTED — Fly rod — medium to split cane. 962-7049 anytime.
2y25-26

WORKING girl to share apartment, Available August 1st. Call 962-7049 after 5 p.m.
2y34-6

TELLER for construction co. near Brighton requires bags to good home. Telephone 968-6788 after 5 p.m.
2y34-6

TRAILER for construction co. near Brighton requires bags to good home. Telephone 968-6788 after 5 p.m.
2y34-6

WISH to rent garage. Anything anywhere. Will pay reasonable rent. Need good floor. Write T Hetzler, 48 Bell Blvd., Belleville or phone 968-6788.
2y34-6

OLD wooden chairs, brass beds, iron beds, old furniture, dishes, pictures, books, guns, jewelry or round oak stove. Phone 962-2001
2y34-6

FURNACE rush pad for good used refrigerators, electric ranges, round oak stoves. Phone 962-2001
2y34-1m

WANTED — old violins any condition, write giving particulars and price wanted to A-77 Box 1, Belleville.
2y34-6

ACCOMMODATION WANTED

WIDOW, requires 2 bedroom apartment in quiet building or private home. Reasonable rent. Phone 962-2347.
2y34-6

HIGH school teacher requires room and board, beginning Sept. Telephone 962-2347 after 5 p.m. 962-2156 between 9 a.m. and 2 p.m.
2y34-6

FAMILY of four wants house to rent or must buy at once. Preferably not a new city. Need within Belleville area. Telephone 962-2347.
2y34-6

YOUNG working male would like room and board, preferably in north west vicinity of Belleville Phone 962-2347 after 5 p.m. or Write Box A-22 The Intelligencer.
2y34-6

BABYSITTING

WILL babysit preschoolers for my home. Phone 968-3261 after 5 p.m. 6 Ontario Street, Belleville.
2y23-26

WILL babysit in my home, Monday to Friday, Phone 968-3261 after 5 p.m. evenings. 16 Johnson Street.
2y34-6

FOR RENT

TWO BEDROOM BUNGALOW

South Shore of Bay of Quinte, Carrying Place, $150 monthly. Available Aug. 1st.

Please call 392-1185 Carrying Place or 475-1732 Brighton
2y34-26

THREE bedroom bungalow, Harmony Road West, Wellington area. Available August 15th. Telephone 962-2347 after 5 p.m.
2y34-6

5 ROOM apartment, close to downtown, Available Aug. 1st. Telephone 962-2344.
2y34-6

3 ROOM apartment, phone 962-2344, Available August 1st.
2y34-6

A WORKING MAN or two married couples. Apply 30 Bell Blvd., Belleville or office or phone. Will renovate to suit. Telephone 968-6788.
2y34-6

SPACIOUS 3 bedroom apartment in home in Brighton. Large living room, dining room, kitchen with refrigerator and stove supplied. Close to schools, bus and utilities included. Available August 1st. Telephone 392-2006.
2y34-6

BACHELOR apartment for rent. Available August 1st. Telephone 968-3605 for further details.
2y34-6

FOR RENT

JULY POSSESSION

2 bedroom townhouse $142.00 per month.

3 bedroom townhouse $152.00 per month.

To inspect call Peta Peto 968-5326 — 9 a.m. - 9 p.m.

MAURICE H. ROLLINS
CONSTRUCTION LIMITED
BELLEVILLE, ONTARIO
11 VICTORIA AVENUE
2y31-tf

MODERN
- 2 Bedroom Apt.
- Carpeted Living and Dining Room
- Stove & Fridge
- Heated
- Laundry Facilities
- Supervised Building

Available Now
$155. MONTHLY
962-4076
2y23-tf

WANTED
Furniture, appliances, glassware, antiques, consignment auction sales. We will pick up your items. Consult
McGRATH AUCTION SERVICE
Belleville 968-8663 962-1720
2y34-6

AVAILABLE AUG. 1ST
2 bedroom apts., College St. East, at Pinnacle. Fridge, stove, heated, hydro and water, cable TV included, colored appliances and carpet throughout, laundry facilities, balcony, janitor, \$165. to \$170. monthly.
Phone After 6.30 968-7172
2y34-6

LARGE unfurnished three room apartment, heated, across from Provincial Police Station, Adults preferred. Telephone 962-4218.
2y34-6

PARKING space available on Pinnacle St. Suitable for trailer, Telephone 968-3605 after 6 p.m.
2y34-6

SPACIOUS 3 bedroom apartment, Available August 1st. Telephone 962-3086 after 6 p.m.
2y34-6

COMPLETELY modern two-bedroom apartments. Fully broadloomed, colour co-ordinated throughout. Well illuminated. West end location. Telephone 962-2344.
2y34-6

TWO bedroom apartment, stove and fridge supplied, heated, hydro extra, Available August 1st. Telephone 962-3195, per month. Available immediately 962-4135 or 968-3605.
2y34-6

3 BEDROOM home, one bar in basin, on No. 37 Highway. Approximately 1 mile from Consecon. Telephone 392-2156 or 1-613-394-3455 after 5 p.m. Apply to Mr. S. C. Foster Realtor, Ernestown, R. R. 1, Bath, Ontario.
2y34-6

VISTAS for rent, 66 Bridge Street East. Available 1st month. Telephone 962-3620 for further details.
2y34-6

AVAILABLE August 1st, 2 bedroom unfurnished apartment. Telephone 962-2021.
2y34-6

MOIRA River, opposite Foxboro, bait and tackle shop, cabins, boat rentals and launch. Apply on premises. Telephone 968-3605.
2y34-6

2 ROOM apartment, self contained, suitable for working couple. Telephone 968-3605 after 6 p.m. Available August 1st.
2y34-6

NEWLY renovated one bedroom apartment, Available immediately, working couple Telephone 968-3605 after 6 p.m. Available August 1st.
2y34-6

BUNGALOW, two bedroom modern, Available August 1st. Rent reduced to $145.00 monthly. Tenant to pay heat and hydro. Telephone 962-2344. Contact Vistanis and Grey Realtors Limited.
2y34-6

2 BEDROOM apartment, Available August 1st. Telephone 962-2344. Available August 1st. Telephone 968-3605 for further information.
2y34-6

GROUND FLOOR furnished 1 bedroom bachelor apartment, heated and hydro and cablevision included, \$120. per month. Telephone 962-1362 for information.
2y34-6

ONE bedroom furnished apartment, heated, hydro and cablevision included, TV all utilities paid \$145. a month. Telephone 962-1362.
2y34-6

HEATED 2 bedroom apt., fridge, stove, hydro extra, \$130. monthly. Telephone 962-1362.
2y34-6

3 BEDROOM apartment, private entrance, fridge and stove supplied, heat with fridge and stove, 962-7700 after 6 p.m.
2y34-6

LARGE bedroom with twin beds, furnished kitchenette privileges, cable and heat included. Telephone 962-9700 after 6.30 p.m.
2y25-tf

3 BEDROOM apartment, Station St., Belleville, Available August 1st. Telephone 962-2344. Adults only. Couples need. Available Aug. 15. Call 962-2344.
2y34-6

ONE bedroom unfurnished apartment, heat and hydro included, \$130. per month. Telephone 968-3605 after 6 p.m.
2y34-6

NEWLY furnished bachelor room, heat and hydro included, \$90. monthly. Telephone 962-1197 for further information.
2y34-6

MODERN apartments, Lewis Terrace, Belleville. Available August 1st. Telephone 962-2344.
2y13-1m

ONE bedroom modern heated furnished apartment in quiet building. Available August 1st. Telephone 968-3195 after 5 p.m.
2y13-tf

TWO bedroom apt., fully carpeted, heated, hydro extra, \$150. per month. Available August 1st. Telephone 962-2379. If busy telephone 962-2344.
2y34-6

SELF-CONTAINED spacious 2 bedroom apartment, Station Street, Belleville East Rd. This apt. has been completely renovated and is available immediately. Includes fridge, stove and television TV. Available immediately 962-2344.
2y34-6

AVAILABLE August 1st, large one bedroom apartment, heated, hydro extra, \$130. per month. Telephone 962-2344.
2y34-6

EAST HILL. One bedroom apartment, refrigerator and stove, \$115. a month. Available August 1st. Telephone 962-2344 5 p.m. or 968-3972.
2y34-6

ONE bedroom apartment, Refrigerator, stove, parking and laundry facilities, heat and utilities included. Available August 1st. Telephone 962-2344.
2y34-6

FOR RENT

UNION STREET
Available — new 1 bedroom, 1 bath and stove $140.00 monthly.

Available Sept. 1st — 2 bedrooms, 1½ baths — $165.00 monthly.

WEST MOIRA STREET
Available — new 2 bedroom, 1½ baths, stove and carpet — $155.00 monthly.

Available August 1st — new and vacant — $135.00 monthly.

JOYCE
962-5326
274 FRONT STREET
Open Evenings Until 9.00 p.m.
2y25-tf

AVAILABLE AUGUST 1st
BRIGHT 1 BEDROOM APT.
$145. Per Month — Fridge, Stove, Cablevue, Carpeting, all utilities. Telephone superintendent.
39 YEOMANS ST.
Telephone 962-5862
2y18-tf

CORNER STORE
PARKDALE PLAZA
Full Basement
180 North Front Street
Also Office Space
MAYER BUILDING
Front Street — 962-2123
2y9-8-10-13-17-19-31-26-30

CANOES
FOR RENT
By The Day, Week or
Longer
Phone
968-4770
2y19-22-24-26-28-30

New Crop Honey Now Available
We can fill your requirements, or available in ours (can feed only at R.R. 1, Wellington).
MARVIN DAMES
Wellington
Phone 399-2213 or 613-11-17-18-26-28

1 SOLID STATE DUMONT CABINET MODEL STEREO With Garrard Changer and reel to reel tape, excellent condition, WILL SACRIFICE FOR $350. Also 19 PIECE KITCHEN SUITE — $30.00
Telephone 962-6297
2y34-26

ONE 1967 PONTIAC good running condition, 1 pony, saddle and bridle, 1 Yamaha motorcycle, 1 Honda motorcycle. Phone 962-2483.
2y34-6

FLOOR polisher \$15. Portable mixer-vacuum \$30. 1 Ford crankshaft \$20. 1 Ford 6 cylinder motor \$50. 1 Ford 6 cylinder motor \$50. 1 Ford 6 cylinder motor \$50. Call 962-1940.
2y34-26

HAY, standing, 30 acres, Chaise Road, Consecon. Phone 392-2006.
2y34-6

OFFICE furniture, 9 pcs. desk, to be seen at 178 Pinnacle Street, Belleville. Monday to Friday, 8 a.m. to 5 p.m.
2y32-26-28

REPRESENTATORS. Be sure to see Booth's for the best in refrigeration, Sales and Service. Booth's Appliance Store. Top fancy showroom, just down from the Quinte Hotel on Front St.
2y34-6

DRYER, Used, Sunspinning compact dryer, in good used condition, \$60. Seen at Booth's Warehouse Store. No phone calls please. Booth's Appliance Store.
2y34-6

LARGE brand bedroom on two pages, housekeeping privileges. — Telephone 962-2344 after 5 p.m. Available August 1st.
2y34-6

PRIVATE furnished room, private entrance, 2 piece bath, Available August 1st, 967-1262, 12 a.m. or apply 178 Pinnacle St. after 5 p.m.
2y34-6

LARGE front bedroom on two pages, housekeeping privileges. — Telephone 962-2344 after 5 p.m. Available August 1st.
2y34-6

PRIVATE furnished room, private entrance, 2 piece bath, Available August 1st, 967-1262, 12 a.m. or apply 178 Pinnacle St. after 5 p.m.
2y34-6tn

TV'S, Motorola, Electrohome, Admiral, Color and black and white, Booth's Appliance Store, Downtown Belleville, Top fancy showroom just down to south front prices at Booth's.
2y34-6

GUNS, scopes, boots, canoes, motors, camping equipment, fishing tackle, knives, clothing, reasonable reporters, Booth's Warehouse Store, No phone calls please.
2y34-6

QUANTITY of standing mixed hay, will sell reasonably for quick sale, Telephone 962-2006 after 5 p.m. Chisholm Road.
2y34-6

SMALL ads are cash, You're reading one now.
2y34-6

CHOICE top soil and fill 966-2563.
2y34-6

WATER WELL drilling. For estimates Telephone 962-2006 after 5 p.m. Telephone 968-3621 Foxboro.
2y34-6

TRUCK stamper, 1962 G.M.C. equipped with 1,000 lb. hoist, 8 ft. steel cage stove, built-in cupboards and sink, 2 new batteries, excellent condition, \$1,500. Phone 962-2006.
2y34-6

SEVERAL good quality full grown Holstein heifers, due to calve in the spring or now in stock like new, all stainless steel milk pail, \$12.95. Booth's Appliance Store.
3134 after 9 p.m.

FOR sale, pedigree Boxer puppies, pedigree Boxer brood bitch, Telephone 962-2006 after 5 p.m. Chisholm Road, they specials.
2y34-6

WANTED, 3½ h.p. Briggs and Stratton motor, standard crankshaft, Telephone 962-2006 after 5 p.m. Chisholm Road.
2y34-6

MATTRESSES 30", 36" 39" 45" 54" 60" 72" 75" 90" 96" and 108" Booth's Warehouse Store. No fancy showrooms just down to south front for best prices at Booths.
2y34-6

FURNISHED cottage close to Belleville, Available August 1st. Bedsitting room, kitchen an beautiful treed lot, Telephone 962-2006 after 5 p.m. Chisholm Road.
2y34-6

3 BEDROOM cottage, boat and motor, Available August 1st. Telephone 962-2006 after 5 p.m. Chisholm Road, rates 3443. weekly. 300-3046 or 962-2006.
2y34-6

CLEAN comfortable heated, lakefront cottage, Available August 1st, 946. and 980. weekly, boats and motors. Telephone 962-2006.
2y34-6

COLORED television, large console desk and chair. Both in good condition, Telephone 962-2006 after 5 p.m. Chisholm Road.
2y34-6

Furnished Furnishings & Appliances
Antiques, consignment auction sales, freezer, wringer washer, Door polisher, 2 piece chesterfield suite, Hide-a-bed, buffet and mirror, bedroom suite, 3 pc. chesterfield suite, Telephone 962-2006 after 5 p.m. Chisholm Road, serving hammock couch, TV humidifier, Telephone 962-2006 after 5 p.m. Chisholm Road, assorted garden tools, dishes and glassware.

DRUMS Ludwig Outfits, Gretsch, Slingerland, Rogers, Camco, Premier at Booth's Warehouse Store. No fancy showrooms just down to south front for best prices.
2y34-6

BRAND new Crown tent trailer, sleeps 6, stove, ice box, sink, awning, fitted, camping tent, tables, stools, Telephone 962-2006 after 5 p.m. Chisholm Road.
2y34-6

TWO master bronze for rent, Coach House Apartments, Telephone 962-2006 Telephone Truck and Farm, Church and Dundas Streets, Telephone 962-2006.
2y34-6

FOR SALE

SAVE ON RCA appliances, air-conditioners, TV's, stereos, tapes, etc. Call 962-2260. Hunt client, special prices.
2y34-6

AIR-conditioner, 5,000 B.T.U. Perfect condition, 2 years old, \$100. Telephone 968-6151.
2y34-17

FOR SALE

WALK-IN MEAT COOLER
Good Condition
Approximately 10 x 12 Feet
Ammonia plant. Plenty of Extra
Cooling Capacity
LOW PRICE
962-1106
2y34-26

SAND
GRAVEL
TOP SOIL
DELIVERED
Telephone 968-6225
2y30-26

FURNITURE FINISHED
CABINETS
Made To Specifications With
Your Choice Of Finish
Specializing In Kitchen and
Bathroom Cabinets
Free Estimates
LAKWOOD CABINETS LTD.
968-3386
PHONE NIGHTLY AFTER 6. 968-3386
2y34-26

We Specialize In Freezer Orders
DEAN & McCANN
ARATTOUS
BEEF & PORK FOR FREEZERS
Custom Cutting, Cutting, Cutting
Wrapping and Quick Freezing
At Dean & McCann's
R. R. 4, BELLEVILLE — 962-9529
Glen McCann — Ken Dean
2y34-26

SPECIAL
RUG CLEANING
For Information
Telephone Collect 476-2527
Between 8 and 1.30
All Work Guaranteed
2y34-26

HONEY
Now Available
We can fill your requirements, or available in ours (can feed only at R.R. 1, Wellington).
MARVIN DAMES
Wellington
Phone 399-2213 or 613-11-17-18-26-28

1 SOLID STATE DUMONT CABINET MODEL STEREO With Garrard Changer and reel to reel tape, excellent condition, WILL SACRIFICE FOR $350. Also 19 PIECE KITCHEN SUITE — $30.00
Telephone 962-6297
2y34-26

ONE 1967 PONTIAC good running condition, 1 pony, saddle and bridle, 1 Yamaha motorcycle, 1 Honda motorcycle. Phone 962-2483.
2y34-6

FLOOR polisher $15. Portable mixer-vacuum $30. 1 Ford crankshaft $20. 1 Ford 6 cylinder motor $50. 1 Ford 6 cylinder motor $50. 1 Ford 6 cylinder motor $50. Call 962-1940.
2y34-26

HAY, standing, 30 acres, Chaise Road, Consecon. Phone 392-2006.
2y34-6

OFFICE furniture, 9 pcs. desk, to be seen at 178 Pinnacle Street, Belleville. Monday to Friday, 8 a.m. to 5 p.m.
2y32-26-28

REPRESENTATORS. Be sure to see Booth's for the best in refrigeration, Sales and Service. Booth's Appliance Store. Top fancy showroom, just down from the Quinte Hotel on Front St.
2y34-6

DRYER, Used, Sunspinning compact dryer, in good used condition, $60. Seen at Booth's Warehouse Store. No phone calls please. Booth's Appliance Store.
2y34-6

LARGE brand bedroom on two pages, housekeeping privileges. — Telephone 962-2344 after 5 p.m. Available August 1st.
2y34-6

PRIVATE furnished room, private entrance, 2 piece bath, Available August 1st, 967-1262, 12 a.m. or apply 178 Pinnacle St. after 5 p.m.
2y34-6tn

TV'S, Motorola, Electrohome, Admiral, Color and black and white, Booth's Appliance Store, Downtown Belleville, Top fancy showroom just down to south front prices at Booth's.
2y34-6

GUNS, scopes, boots, canoes, motors, camping equipment, fishing tackle, knives, clothing, reasonable reporters, Booth's Warehouse Store, No phone calls please.
2y34-6

QUANTITY of standing mixed hay, will sell reasonably for quick sale, Telephone 962-2006 after 5 p.m. Chisholm Road.
2y34-6

SMALL ads are cash, You're reading one now.
2y34-6

CHOICE top soil and fill 966-2563.
2y34-6

WATER WELL drilling. For estimates Telephone 962-2006 after 5 p.m. Telephone 968-3621 Foxboro.
2y34-6

TRUCK stamper, 1962 G.M.C. equipped with 1,000 lb. hoist, 8 ft. steel cage stove, built-in cupboards and sink, 2 new batteries, excellent condition, $1,500. Phone 962-2006.
2y34-6

SEVERAL good quality full grown Holstein heifers, due to calve in the spring or now in stock like new, all stainless steel milk pail, $12.95. Booth's Appliance Store.
3134 after 9 p.m.

FOR sale, pedigree Boxer puppies, pedigree Boxer brood bitch, Telephone 962-2006 after 5 p.m. Chisholm Road, they specials.
2y34-6

WANTED, 3½ h.p. Briggs and Stratton motor, standard crankshaft, Telephone 962-2006 after 5 p.m. Chisholm Road.
2y34-6

MATTRESSES 30", 36" 39" 45" 54" 60" 72" 75" 90" 96" and 108" Booth's Warehouse Store. No fancy showrooms just down to south front for best prices at Booths.
2y34-6

FURNISHED cottage close to Belleville, Available August 1st. Bedsitting room, kitchen an beautiful treed lot, Telephone 962-2006 after 5 p.m. Chisholm Road.
2y34-6

3 BEDROOM cottage, boat and motor, Available August 1st. Telephone 962-2006 after 5 p.m. Chisholm Road, rates 3443. weekly. 300-3046 or 962-2006.
2y34-6

CLEAN comfortable heated, lakefront cottage, Available August 1st, 946. and 980. weekly, boats and motors. Telephone 962-2006.
2y34-6

COLORED television, large console desk and chair. Both in good condition, Telephone 962-2006 after 5 p.m. Chisholm Road.
2y34-6

Furnished Furnishings & Appliances
Antiques, consignment auction sales, freezer, wringer washer, Door polisher, 2 piece chesterfield suite, Hide-a-bed, buffet and mirror, bedroom suite, 3 pc. chesterfield suite, Telephone 962-2006 after 5 p.m. Chisholm Road, serving hammock couch, TV humidifier, Telephone 962-2006 after 5 p.m. Chisholm Road, assorted garden tools, dishes and glassware.

DRUMS Ludwig Outfits, Gretsch, Slingerland, Rogers, Camco, Premier at Booth's Warehouse Store. No fancy showrooms just down to south front for best prices.
2y34-6

ONE Massey Harris 125 tractor in good condition, ready to put in crop shape. Telephone 392-2006 for further information.
2y34-6

YOU CAN sell an item fast and for little cost with a classified ad. Dial now 962-0171.
2y27-tf

3-CURIO doors for storage in excellent condition $130. firm. Telephone anytime after 5 p.m. 966-2563.
2y34-6

MASSEY-HARRIS combine, 80 Special, Telephone 962-2006 after 5 p.m. Chisholm Road, Telephone 962-2006 for further information.
2y34-6

AIR-conditioner, 5,000 B.T.U. Perfect condition, 2 years old, $100. Telephone 968-6151.
2y34-17

FOR SALE

Holiday Perm Special

Reg. $20.00 NOW $8.50

Carmen's BEAUTY SALON

269 FRONT ST. 962-7421

Lightfoot Antenna SALES & SERVICE

is pleased to announce two new conveniences for their customers a new telephone No. 392-7272 and CHARGEX

So For Top In Performance Reasonable Prices And Professional Installation That Carry Up To A 3 Year Guarantee — Call 392-7272 or 392-7272

Or Come Out To See Us At 22 MARCH ST. - FRANKFORD (Picton Residents May Call 476-3704 After 4 p.m.)

23-tfn-ZC

Suedes A Speciality at

"ONE HOUR MARTINIZING."
THE HOME OF DRY CLEANING
322 PINNACLE ST.
962-4705
M-13-tf-m-th-sat

WHY NOT OWN YOUR OWN CABLE TV SYSTEM?

TV Towers, Rotors and Crossfires, Etc.
Chain Link Fencing
Sales and Service

QUINTE ANTENNA SERVICE
R. R. 1, Foxboro
Call Anytime 962-4509
27-tf-m-th-sat-52

COTTAGERS: "Convenience" outdoor water deposits in sealed-in concrete chambers. Easily and economically. Approved by Health Unit. Indestructible liners. Installed in your home. Ideal for Contractors. Box 771, Oneida, Ontario. Phone collect 416-359-1161 or 416-359-1162 23-tfn-ZC

QUANTITY of 5 g.p.d. grains, many like new, plastic bags $40-$50. 392-7421 27-28-tf

USED lawnmowers for sale. 389-3004 or 389-3005 after 5 p.m. 27-28-29-30

HOUSEHOLD furniture, moving out of town. Phone 962-2540 after 5 p.m. Apartment No. 1. 27-28-tf

THREE piece chesterfield suite, velour. One pink. Suitable for rumpus room or bedroom. Phone 962-2540 after 5 p.m. 27-28-tf

MASSEY-HARRIS model 30 tractor, good working condition. Asking $600.00. Phone 962-7221. 27-28-29-30

ONE cement fan in 12" round fiberglass housing, complete with motor, 1/3 hp., 16 x 32 used around wood frame. Suitable for poultry or livestock house. Great for around cottage. Phone 968-6744. 27-28-tf

FOR SALE OR TRADE. 1 Quinte hand loom, complete with 4 shafts, used for three years. Will trade for what have you. Phone 962-2540 after 5 p.m. 27-28-tf

15-FOOT wood trailer. Clear, in good condition. Also 2 sets of 4-ply tires and tubes, 6.00-16, 6.00-16. Phone 962-2540 after 5 p.m. 27-28-tf

FOR SALE — Refrigerator, Electrolux. Runs on A-3 condition, $35. 12" Portable TV, $30. Phone 962-2540 after 5 p.m. 27-28-tf

WASHER new and heater, also pump for a pressure water system. Phone collect 208-2000 for further details. 27-28-tf

BABY furniture, crib, mesh play pen, stroller, all in excellent condition. Phone 968-6673 for further details. 27-28-tf

COKE ½ bed $15. One high chair $8. Both in excellent condition. Phone 962-2540 after 5 p.m. 27-28-tf

COLOR TV. 1973 clearance of A-3 chassis. Only $399.95. Limited quantity. Bayview Electronics, 613-476-2161. 27-28-tf

ONE INBOARD motor boat, trailer and Land Rover. Telephone 962-9564 for further details. 27-28-tf

TEAM of baby Maillard ducks for sale. Telephone 962-9564 after 5 p.m. for further information. 27-28-tf

LIVING Quarters, Colonial Trailer, Model, French Provincial. Sleeps 6. Self-contained. Fully equipped. Like new. Must sell. Will consider trade for cottage, boat, camper, etc. Phone 962-2540 after 5 p.m. 27-28-tf

CHILDREN'S swing set, reupolstered chesterfield suite, high chair, garage, chesterfield suite, high chair, garage, chesterfield, crib, high chair, stroller, baby bed, all in excellent condition. 27-28-tf

GUITARS. Sale on Yamaki line at Bosch's. Buy for less at Bosch's Warehouse Sales. Ltd. Limited time only. Phone collect to earth 519-537-2105. 27-28-29-30

GUITARS, Fender, Gibson, Yamaha, Ovation, Guyatone, Aria, Hofner, Hagstrom, Washburn, Ibanez. No fancy showrooms, just down on earth, good prices at Bosch's. 27-28-29-30

HAND TOP 100 trailer, sleeps six. Needs little fixing. Phone 962-2540 after 5 p.m. Telephone Trevor 476-3233 for further information. 27-28-tf

BICYCLE girl's 22-inch 10-speed Raleigh Sports. Excellent condition. Phone 962-2540 after 5 p.m. 27-28-tf

BLUE mesh-velvet, thick pour over drapes, 4 panels, 96" long, 48" wide. Also 2 pair 8' and Saturday, July 28. Mr. Wishart King, Bloomfield 27-28-tf

10-SPEED bicycle, Dynamac Cross Country, 23" frame, excellent condition, recently serviced. $60.00. Telephone 962-9213. 27-28-tf

CHESTERFIELD suite, 3 cushion, 2 pieces, 2 years old, in excellent condition with matching chair, velour in green and brown. Also Morocco leather, 3 piece chesterfield suite, in excellent condition. Phone 962-9564 after 5 p.m. 27-28-tf

AUTO

MOTORLAND CHRYSLER'S

Top Quality USED CARS

1972 PLYMOUTH FURY 4-Door Sedan Lic. ECL540 $2200.00

1972 DODGE 4-Door Sedan, V-8, Power Steering, Power Brakes Lic. ECW912 $2775.00

1972 PLYMOUTH FURY III 4-Door Hard Top Power Windows, Vinyl Top, Air-Conditioning Lic. EDT335 $4150.00

1971 FORD LTD Station Wagon Lic. EFM816 $3375.00

1970 FORD GALAXIE 500 4-Door Hard Top Lic. EDK322 $2375.00

1968 DODGE DART 2-Door Hard Top — V-8, Automatic — Lic. EVZ473 $1250.00

1968 EPIC Station Wagon Lic. EDN683 $1695.00

motorland chrysler BELLEVILLE

290 N. FRONT ST. 962-3484

1972 TORINO 2-door hard top, automatic, Green with matching interior. Lic. EZZ872 ..... $2795.

1971 CHEVY, Impala convertible, air conditioning, power windows, power seat, power brakes. White. Lic. DXE438 ..... $3495.

1971 CHEVROLET Impala 4-dr. hard top, V-8, automatic, p.s., and p.b., radio, p.w., p.seat, door locks. Lic. AM763 ..... $2395.

1969 ACADIAN 4-door sedan, V-8 engine, automatic transmission, radio, Good in Dark Blue with black interior. Lic. CBL418 ..... $1095.

1969 BUICK Skylark, 8 cylinder, automatic, power steering and brakes, dark blue ..... $2295.

1969 CHEV. 2-door, 6 cylinder, automatic, blue, 46,000 orig. miles. Lic. AFL296 ..... $1595.

1967 RAMBLER Rebel, 2-door H.T., 6 cyl., automatic, turquoise with matching trim, 35,000 miles. Lic. DLU34 ..... $595.

1966 CHEV. 4-door sedan, 6 cylinder, automatic, blue. Lic. EDC544 ..... $795.

Autohaus MAZDA

MAZDA Sales and Service
336 N. Front Street
968-3441

DEMO
1973 MAZDA
4-DOOR PILLARED HARDTOP

Full power, many extras, only $3,000. Retail Price $3519

NOW ONLY $4350.00

Lots Of New Cars

WELLS GOOD YEARS NEARLY

GOOD GUYS — GOOD DEALS
STIRLING 395-3300

1966 FORD Galaxie convertible, V-8, automatic fully reconditioned motor, new top, good condition. Telephone 962-9564 after 5 p.m. 27-28-tf

1966 CHEVELLE S.S. 396, 4-speed, good condition. Telephone 968-3126, Belleville. 27-28-tf

1965 CHEVROLET Impala, 4-door hardtop, V-8, automatic, as is condition. Telephone 962-9564 after 5 p.m

PETS FOR SALE

SPECIAL
4 PUREBRED
BOXER PUPS
Vet Inspected — Shots
$126.00
962-5444

FISH 'N CRITTERS
PET SHOP
Belleville Plaza
3y80-20

HAVELBERG DOG MOTEL and TRAINING ACADEMY
One of Canada's largest and most modern boarding kennels. Obedience classes now forming. Private lessons also available. Pups now being reserved. Fee now — $25.00 a day.
Ask For Our Combined Boarding and Training Rates.
Training Certificate Awarded.
Dog Grooming Salon Also Available.
CKO Registered.
Proven Finest Ground Dog Food — Check our 30c a pound.
LOCATION:
Take 401 West to Hwy. 28-118, 7 miles north to 4th Line — South first corner of Dutch Oven Restaurant.
WOLFRAM KLOSE,
R. R.-2, Orono
Tel. (416) 983-9016
2y12-14-16-18-20-22-24-26-28-30-1-3-5

HIMALAYAN
KITTENS
2 Male, 1 Female, Bluepoint, Top bloodlines, Needles.
GOLDWOOD CATTERY
Box 346 Bancroft
332-2944
2y20-22

WEST Highland white Terrier, male puppy, 7 weeks, inoculated, $75. 613 Pinnacle Street, 962-2966. 2y20-22

FRIENDLY Siamese Setter-type, short dress, Female, 962-3827 after 5 p.m.
2y20-22

POODLES female, Four months old, Toy, Miniature, Standard, Reasonable. Telephone 962-2644 after 5 p.m.
2y20-22

MINIATURE Silver grey poodle puppies, 10 weeks old, $75.00. Telephone 968-3672 for further information.
2y20-22

PUREBRED Apricot Poodle puppies, Miniature and Toy, 10 weeks old. Telephone 962-2662 for further information.
2y20-22

OST purebred female Labrador, red and yellow, vicinity Bayshore Park and docks. Telephone 968-1353 for reward.
2y20-22

GOLFERS ONLY

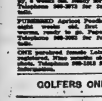

MURRAY HILLS
PAR. 3 GOLF
9 Holes — $1.00
18 Holes — $4.75
Weber 397-3037
3y80-17

18 HOLE GREEN FEES
WEEKDAYS After Summer 3.50 p.m. Sat. & Sun.
Adults 3.50 5.00 1.50
Students Under 18 1.50 1.50 1.50
Juniors 1.00 1.50
(18 minute Belleville)
BARCOVAN GOLF
Plains Country Plaza 968-2126
My28-tf

HOLE-IN-ONE
DRIVING RANGE MINIATURE GOLF and SHUFFLE BOARD
Hwy. 14 — 10 Miles South Of Belleville
OPEN
DAILY 10 a.m. to 10 p.m.
962-3763
Je21-tf

PRICES ARE RIGHT
FOR GOLF EQUIPMENT
at
DON BELL'S
SPORT SHOP
16 King Street, Trenton
392-2122
J7y14-tf

HOME IMPROVEMENTS

INSIDE-OUT SIDE
ALL AROUND THE HOUSE

SIMPSONS
Sears

INSTALLS
• Fencing
• Roofing
• Siding
• Eavestroughs
Call today and arrange for an estimate without obligation.
Ext. 261
DIAL 966-2661
My28-tf-2y-Sat

LIVESTOCK FOR SALE

HEIFER calf, 6 months, Cross Hereford, Telephone 968-3888 for further information.
2y20-22

LOST AND FOUND

LOST on the Quinte Bridge, Belleville to Trenton, Ont., Friday, July 14, 1972, Ladies Bulova watch. Reward. Telephone 968-2261 for further information.
2y20-22

EVERYTHING FOR THE FISHERMAN

FISH & SKI
WITH
MERCURY !
LARGEST ASSORTMENT of Fishing Boats, Runabouts and Canoes at Prices You Can Afford.
ALUMINUM
SPRINGBOK BOATS
from $199.
ROLLIES SPORTS
3 MILES WEST OF TOWERS ON HWY. 2, BELLEVILLE
968-1318
"Where the Action Is"
DAILY 9 'TIL 9 p.m. — SATURDAY 9 - 4
CLOSED SUNDAYS and HOLIDAYS
Jy7-sr-th-tf

BELLEVILLE AREA'S LARGEST SUPPLY
OF LIVE AND ARTIFICIAL
BAIT
BOB'S SPORTS & REPAIRS
46 SOUTH FRONT STREET, BELLEVILLE
• 962-6486
OPEN EVENINGS & WEEKENDS

Jy13-sr-th-tf

OPERATION : CLEAR THE DECK
USED BOATS

	Sale Price
23' 6" McVAY SUENOSE SAILBOAT. complete with 5 sails and motor	$3,995.00
25' OWENS CRUISER. Sleeps 6. V-8 power. Completely equipped	$5,500.00
17' MASON LAPSTRAKE	$995.00

NEW BOATS

14' CHRYSLER Aluminum	$289.95
14' FIBREGLASS CANOES	$119.00
16' FIBREGLASS CANOES	$129.00

SKIS — TRAILERS — MARINE ACCESSORIES
ALSO ON SALE AT PRICES THAT PLEASE
VAUGHAN
Automotive & Appliances Ltd.
67 Dundas St. E. — 113 Church St. S. — 968-6781
32 Front St. S. — 968-4343
Jy26-sr-th-tf

SPRINGBOK ALUMINUM BOATS — from $199.
— ALSO IN STOCK —
7 USED FISHING OUTBOARDS
Priced from $145.
— JUST ARRIVED —
TRUCKLOAD OF 14' - 16' FIBREGLASS CANOES
FOUR SEASONS SPORTS CENTRE
25 RICHARDSON ST. — BRIGHTON
475-2044 OPEN 9 A.M. — 9 P.M.
My26-sr-th-tf

BAYCREST MARINA
Complete Servicing Facilities
Authorized Sales and Service For Chrysler Outboards and Marine Engines
Springbok Boats, Sail Boats and Canoes — Wharf Trailers
SPECIAL
USED BOAT
All 20 — $30.00
Agents for:
Robo Mouldcraft
Vanderbuilt and McGregor Yachts
476-3377 — Res. 968-3873
R2G BELAVO — DESERONTO
My27-sr-th-tf

AUCTION SALE

AUCTION SALE
FURNITURE, ANTIQUES, CAR,
CARPENTERS' TOOLS and HORSES
At The Premises Of
TED GOULAH
SULPHIDE, ONTARIO
5 Miles Northeast of Tweed and 37 Highway
via Sulphide Road
SATURDAY, JULY 29
TIME 10:00 A.M. — LUNCH AVAILABLE — TERMS CASH

1964 Chevelle Car: G.E. Oven View Range with Clock Controls; McClary Refrigerator; Upright Deep Freezer, 18 cubic ft.; Black Cherry 3-pc. Hand Made Bedroom Suite; Stainless Steel Kitchen Utensils; Electric Deep Fryer; Dishes; Glassware; Cutlery; Electric Kettle; 4-Slice Electric Toaster; Blender; Electric Mixer; Hall Table; Hall Mirror; 3 Shag Hall Carpets; 16' x 15' Light Blue Rug; Vacuum Cleaner; 3 Occasional Chairs; 2 Basket Chairs; Day Bed; 7 Pc. of Drapes; Couch; Step Chair; Centre Table; Side Table; 3 Coffee Tables; Bedside Table; Antique Settee; Broad Axe; Solid Oak Antique Buffet with Canopy Top and Large Mirror, (a real beauty); Antique Bird's Eye Maple and Oak Hall Table; 10-Pc. Early American Dining Room Suite in exceptionally fine cond.; 3-Handled Jugs; Crock Churn; Box Stove; 1 Gal. Hand Churn; 2 Pole Lamps; Silvertone TV, 24 inch screen; 3 Pc. French Provincial Living Room Suite (like new); 2 Lamp Tables and Lamps; Library Table; Coo Coo Clock; Cedar Chest; Electric Dining Room Fixture; Large Qty. of Window Drapes; Johnny Pain Acorn Fireplace; 3 Step Tables; End Tables; Large Qty. of Fine Bedding; Several Beds, Springs and Mattresses; Bed Type Chesterfield (like new); 4 Chests; 10 Drawers; 4 Dressers; Hassock; Electric Floor Polisher; Lounging Chair; Magazine Rack; 2 Upper Kitchen Cabinets; Heating Board; Electric Heater with Fan; Oak Office Desk and Chair; New Electric Adding Machine; New Portable Typewriter; 2 Extension Ladders, 24 and 28 ft.; 2 Step Ladders.

CARPENTERS' TOOLS, CAR, ETC. SOLD AT APPROX. 2 P.M.

1964 Chevelle Car, 6 cylinder, automatic. Sold as is; Super 900 Rockwell Radial Saw with Bench and 1 h.p. Electric Motor (like new); 1 h.p. Electric Motor, Arbor and Grinder; Electric Sander; ½ Inch Electric Drill; Electric Skilsaw; Electric Screw Driver; Small Parts Tool Box; Electric Coping Saw; Tool Box; Blow Torch; Cement Mixer, 6-th Electric Motor; Steel Cement Scholds; 2 Set Horse; Large Qty. of other Carpenters' Tools; ½ Copper Pipe and Fittings; Plastic Pipe and Fittings; Bath Sink; Sink; A large Qty. of Plumbing and Electrical Accessories; New 21 inch Cut Gasoline Lawn Mower; Small Coleman Oil Space Heater; Coleman Camp Stove; Small Combination Girl's or Boy's Bike (new); 2 Fire Extinguishers; 20 inch 7 h.p. Rota Garden Tiller, with reverse gear, (as new); 14 ft. Fibreglass Canoe (as new); Single Set of Bob Sleighs.

HORSES — 2-year-old Pinto Gelding broke to ride; ¼ Horse Chestnut Gelding rising 2 years old, broke to ride.

TED GOULAH, Owner.

Auctioneer's Note — Mr. Goulah has sold his home and is moving to B.C. All items are in immaculate condition. Please assist by registering at the office in the house on arrival.

C. J. (Toby) COURNEYEA, Auctioneer
Phone 478-5111

Owner or Auctioneer Not Responsible for Accidents or Damages On or Near Premises Day of Sale.

AUCTION SALE

AUCTION SALE
10 A.M. — SATURDAY, JULY 29
at HOBBS, SYDNEY

Priced free refrigerator; 21 range; 2-pc. Chesterfield; 12 x 9 rug and pad; dining suite with china cabinet; 2 bedroom suites; 3 pc. chesterfield suite; twin bedroom suite; mattress; rockers; washer (screwless); television; vanity and chair; chest of drawers; bed; vacuum; coffee table; formal chairs; 2 kitchen tables; chairs; 2 step box; 40 appliances; garden tools; meters; disks; etc.

Mrs. Stepping, Owner.
MOWBRAY'S AUCTION SERVICE
962-1991 — 962-2231
Plan to attend at 10 A.M. as this is a morning sale.
Jy21-22-27

Hostel Opened

TROIS-RIVIERES, Que. (CP) — A new youth hostel, financed by grants totalling $11,380 from Opportunities For Youth and the federal youth hostel program, has been opened in this community 80 miles northeast of Montreal. The hostel has about 40 beds but can accommodate more persons if necessary on mattresses laid on the floor.

TENDERS

TOWNSHIP OF TUDOR
& CASHEL
TENDER FOR A TRUCK
Sealed Tenders clearly marked as such will be received by the undersigned up to 2:00 p.m. E.D.T. on Saturday, July 29, 1972, for one (1) 5-ton Gravel truck equipped with dump body with tailgate, and fully insulated. All bidders must submit specifications with their tenders. The successful tender will be required to carry on maintenance laid on the floor.

TENDERS

THE BANKRUPTCY ACT
SALE BY TENDER
In the matter of the bankruptcy of JOSEPH LAWRENCE CLAUD O'CONNELL
Tenders will be received by the undersigned up to 12:00 noon, July 31st, 1972, for the purchase of the assets of the bankrupt consisting of Lot 1 — Quarry Machinery, Lot 2 — Quantity of Stock, Lot 3 — 1 Ton Dump Truck, Lot 4 — 1 Ton Dump Truck, Lot 5 — Quantity of Miscellaneous Equipment.
Tenders must be received on the prescribed forms obtainable from the undersigned and must be accompanied by a certified cheque or bank draft payable to the Receiver for 10% of the amount tendered, which deposit will be forfeited if the tender is accepted and the sale not completed within the time agreed to, but will be returned to unsuccessful tenderers. The highest or any tender will not necessarily be accepted.
The sale will be opened and tenders will be considered at the office of the undersigned, 123 Dundas Street, Belleville, Ontario, at 2:00 p.m. on the 31st day of July, 1972, at which time all bidders are invited to attend.
All bidders are invited to attend.
Walter H. Hurley
Trustee in Bankruptcy
Belleville, Ontario
Telephone No. 962-2255
Jy20-21

TENDERS

TENDERS FOR 5-TON TRUCK, DUMP BODY, HOIST AND SNOW PLOWING HARNESS
Sealed tenders will be received by us as township, will be received by the undersigned up to 12:00 noon, Saturday, July 31st, 1972 for the supply of a 5-ton truck with dump body, hoist and snow plowing harness.
These tenders must be on the forms supplied. Forms, which may be obtained from the undersigned, must be returned with the tenders.
E. T. WELLWIN,
Township Engineer
Ritter, Ontario.
Jy14-20

TENDERS

TENDERS
ONTARIO HOUSING CORPORATION
REFERENCE No. T.S. 1.B./73
Exterior Painting Belleville O-1-1
(40 Scattered Units)
Tenders will be received for Exterior Painting of 40 scattered units over 13 acres, August 15, 1972, by Ontario Housing Corporation, 136 Wellington Street, Toronto.
Tenders must be submitted on the prescribed forms obtainable from the above address (416-365-7226) quoting Reference No. T.S.
The lowest or any Tender not necessarily accepted.
R. Y. Eastwood
Housing Manager
Belleville Region
Jy20-24

TENDERS

The Bankruptcy Act
SALE BY TENDER
Sealed tenders will be received by the undersigned, acting as Trustee in the Bankruptcy estate of Ronald Leonard, Belleville, Ontario until 12:00 noon on the 31st day of July, 1972, for the purchase of the following assets:
Lot 1 — Quantity of Mufflers, Exhaust pipes and related parts.
Lot 2 — Quantity of Stock
Lot 3 — 1 Hydraulic Jack
Lot 4 — 1 Tube Bender
Lot 5 — 1 Tube Bender
Lot 6 — 1 Air Compressor
Lot 7 — Quantity of miscellaneous hardware
Lot 8 — Filing cabinet.
Lot 9 — Miscellaneous.
All envelopes must be clearly marked "Tenders" and addressed to Lonsdale and Company Limited, and must be accompanied by a certified cheque or bank draft payable to the Trustee for 10% of the amount tendered, which deposit will be forfeited if the tender is accepted and the sale not completed within the time agreed to, but will be returned to unsuccessful tenderers. The highest or any tender will not necessarily be accepted.
The sale will be conducted by the undersigned at 123 Dundas Street, Belleville, Ontario, at 2:00 p.m. on the 31st day of July, 1972, at which time all bidders are invited to attend.
Terms: Cash on delivery.
Lonsdale and Company Limited
Trustee in Bankruptcy
123 Dundas Street
Belleville, Ontario
Telephone No. 962-2255
Jy21-24

TENDERS

TENDERS
TOWNSHIP OF HILLIER
Tenders for a 5-ton truck, dump body, hoist and snow plowing harness will be received by the undersigned up to 12:00 noon, Tuesday, July 31st, 1972 for the supply of a 5-ton truck with dump body, hoist and snow plowing harness.
Tenders must be on the forms supplied. Forms, which may be obtained from the undersigned, must be returned with the tenders.
E. T. WELLWIN,
Township Engineer
Ritter, Ontario.
Jy14-20

TENDERS

ONTARIO
MINISTRY OF
GOVERNMENT
SERVICES
Service — Electric Ranges And Small Appliances
SEALED TENDERS will be received by the undersigned up to 2:00 p.m., THURSDAY, AUGUST 3, 1972 for the Supply and Delivery of Electric Ranges and Small Appliances covering 24 month period for The Ontario Provincial Police, Central Stores Distribution Centre, Toronto.
Tender documents may be obtained from Regional Office, Ministry of Government Services, 1026 Pine Street, Burlington, Ontario.
NOTE: For further information regarding these documents, contact Mr. C. Tracey, Ministry of Government Services, Toronto, Telephone 365-2000.
The lowest or any Tender not necessarily accepted.
J. Hutchinson,
Regional Manager,
Tender Opening No. RC-687.

TENDERS

ONTARIO
MINISTRY OF
GOVERNMENT
SERVICES
Service — Commercial & Domestic Refrigerators
SEALED TENDERS will be received by the undersigned up to 2:00 p.m., THURSDAY, AUGUST 3, 1972 for the Service Contract for Commercial and Domestic Refrigerators for The Ontario Provincial Police, Central Stores Distribution Centre, Toronto.
Tender Documents may be obtained from Regional Office, Ministry of Government Services, 1026 Pine Street, Burlington, Ontario.
NOTE: For further information regarding these documents, contact Mr. C. Tracey, Ministry of Government Services, Toronto, Telephone 365-2000.
The lowest or any Tender not necessarily accepted.
J. Hutchinson,
Regional Manager,
Tender Opening No. RC-688.

TENDERS

THE HASTINGS-PRINCE EDWARD COUNTY
R.C.S.S. BOARD

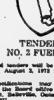

TENDERS
NO. 2 FUEL OIL
Sealed tenders will be received until noon, August 3, 1972 for No. 2 fuel oil.
Delivery or any tender not necessarily accepted.
Sealed tenders marked Fuel Oil may be addressed to:
Mrs. G. Cowin,
Secretary-Treasurer,
139 George Street,
Belleville, Ontario,
Mrs. L. Chadwick, R. J. Neville,
Chairman, Superintendent.
J7y26-31

TENDERS

THE HASTINGS-PRINCE EDWARD COUNTY
R.C.S.S. BOARD

Quotations will be received by the undersigned for the 1500 Diesel Fuel Supply for the year 1973.
DIESEL FUEL SUPPLIES
Detailed specifications may be obtained from the Head Office of the George Street, Belleville, Ontario, Telephone 962-9271.
Lowest or any quotation not necessarily accepted.
Quotations to be clearly marked Sealed Quotations marked Indicated Are Quotations to be addressed to:
Mrs. G. Cowin,
Secretary-Treasurer,
139 George Street,
Belleville, Ontario,
Mrs. L. Chadwick, R. J. Neville,
Chairman, Superintendent.
J7y26-31

AUCTION SALE

AUCTION SALE
SATURDAY, AUGUST 4
AT 10:30 O'CLOCK
9th Concession Of Thurlow,
¼ Mile East of Highway No. 62,
TURN AT HOLLOWAY
John Deere A.R. tractor in good condition, Allis Colmers Model C tractor, new spring cultivator, Allis-Chalmers corn baler, Ford tractor with 3 pt. hitch, Massey 3 pt. hitch corn cultivator, No. 60 combine with tractor hold on kit, John Deere 3 furrow pull type plow, Massey Harris 3 furrow pull type plow; Cockshutt 3 furrow pull type plow; Cockshutt disc and seeder; Cockshutt 4 section harrow; new power mower, new power lawn mower; Cockshutt side delivery rake, 12 ft. grain auger; 12 in. auger; 2 wheel trailer; Massey 3 pt. hitch pto manure spreader; Cockshutt pto power lawn mower, pto tractor, 3 pt. hitch; 2 wheel trailer; 2 wheel trailer; 2 wheel trailer; 1962 Chevrolet ½ ton truck.
ANTIQUES INCLUDE: Complete CHICKEN BROODER; 2 hanging lamps, other wood and tinware; wood stove; 2 wood box heater; wood burner; round butter churn; 2 wooden butter bowls; 2 wooden butter prints; Antique bench; 2 drop leaf tables; organ; Singer treadle sewing machine; Antique trunk; antique rockers; iron pots; 2 wooden chairs; wooden kitchen chairs; 2 wooden kitchen tables; 2 wooden beds; 2 toilet set; covered crocks; 2 wooden pails; wooden churn; 2 wooden milking stools; wooden stools; iron wheels; wooden wheels; wooden wheel barrow; other articles too numerous to mention.
AUCTION SALE NOTE — This is a clean sale of good farm equipment. Terms is cash. Nonsmoked sausage will be sold at the sale.
KENNETH McMULLEN, owner
BOB BRADLEY, Auctioneer
Phone 476-2111
Plainfield — 477-2196-31-Au3

AUCTION SALE

AUCTION SALE AT
3 ORDAS ST., TRENTON, ONT.
July 26, 1:00 p.m.
DONALD SMITH, Auctioneer
Box 366 Brighton
475-2156

9-pc. chesterfield suite; Duncan Phyfe table; 2 lamp tables; coffee table; 2 occasional chairs; 2 rockers; 2 wood TV; 2-piece dining room suite; kitchen cabinet; 4 kitchen chairs; small tub; boy chest of drawers; 2 single beds; 2 springs; 2 mattresses; 2 chests of drawers; 2 bureaus; 2 bureaus (one with mirror); chesterfield chair; orange crate; 2 step stools; 2 step ladders; 2 floor lamps; 3 large table lamps; 2 small table lamps; 2 bedside lamps; 2 pole lamps; 2 wall lamps; 2 wall mirrors; 2 pictures; 2 wall clocks; 2 mantle clocks; 2 radios; 2 record players; 2 TV sets; 2 vacuum cleaners; 2 irons; 2 toasters; 2 electric kettles; 2 electric clocks; 2 electric fans; 2 electric heaters; 2 electric blankets; 2 electric razors; 2 electric shavers; 2 electric mixers; 2 electric frying pans; 2 electric coffee makers; 2 electric roasters; 2 electric broilers; 2 electric deep fryers; 2 electric toasters; 2 electric blenders; 2 electric can openers; 2 electric knives; 2 electric carving knives; 2 electric corn cookers; 2 electric waffle irons; 2 electric hair dryers; 2 electric curlers; electric lawn mower; Morris chair; 2 wicker chairs; 2 wicker rockers; 2 wicker tables; 2 wicker settees; 2 lawn chairs; 2 lawn beds; 2 lawn chairs; 2 lawn chairs; 2 lawn chairs

What the Stars Say

By JEANE DIXON

Friday, July 27

Aries (March 21-April 19): Definite information about fresh opportunity can be had if you search. Your urge to move on is apt to be strong.

Taurus (April 20-May 20): Nothing works as it's supposed to; improvise, experiment, simply. Be flexible with sched ules; enjoy changes.

Cancer (June 21 — July 22): Make room for partners, competitive games, sports. Travel plans can advance. Keep in communication with those at a distance.

Leo (July 23-Aug. 22): Bid for the top spot, in whatever line you are in. Big decisions come on, not to be put off much longer.

Virgo (Aug. 23-Sept. 22): You test the ties you have, confirm relationships which have grown quietly. Life seems complete today—but thoroughly enjoyable.

Libra (Sept. 23-Oct. 22): Try to bring your work to a halt or ther finished or in shape for an interruption. Your attention is needed on formal matters.

Scorpio (Oct. 23-Nov. 21): Confusing conditions come to resolution, leaving overdue changes still unmade. In the midst of business, take a moment to be thankful.

Sagittarius (Nov. 22-Dec. 21): What you do now determines major future directions. Informal approaches are favored, with less motion spent on superficialities.

Capricorn (Dec. 22-Jan. 19): Press for an indirect resolution of any career question. Expenses should be sensible, but somewhat higher than usual.

Aquarius (Jan. 20-Feb. 18): Resist temptations to drift—you can wind up many activities with a little extra push.

Pisces (Feb. 19-March 20): Cater to emotional needs as you make balancing choices between family and teamwork.

Wait for Police

MONTREAL (CP) — A sign of the times outside a small village on the Saguenay River reads as follows: "Attention. School. Don't run over our students. Wait for the police to arrive."

TV ENTERTAINMENT

THURSDAY

● Music Country — Debut — Seven weeks of the Nashville sound with popular country singers and bright newcomers. Channel 8 — 10:00 p.m.

6.00—News (4) (27) (7) (9) (10) (13) (12)
Party Time (11)
Beat the Clock (12)
Mary Tyler Moore (8)
Red Cross (13)
6.30—Dodge, (9), (7)
To Tell the Truth (5)
Hogan's Heroes (4)
Family Affair (11)
Truth or Consequences (12)
7.30—Let's Make a Deal (10)
Truth or Consequences (4)
Hogan's Heroes (11) (13)
Dr. Kildare (12)
8.00—Jackie Gleason (7)
Movie: The Man from Del Rio (9) (10)
Movie: Hannah Lee (11) (13)
Movie: Fraulein (12)
8.30—Movie: The Moon is Blue (5)
Movie: Name the Killer (4)
Movie: Deadfall (12)
9.00—Dan Cobb the Tv (4) (9)
Movie: Deadfall (12)
9.30—Dan Cobb the Tv (4) (9)
Movie: Deadfall (12)
10.00—Movie: Hannah Lee (4)
Movie: Deadfall (12)
10.30—Movie: Deadfall (12)
11.00—News (4) (5) (7) (8) (9) (10) (11) (12) (13)
11.30—Movie: Deadfall (12)
12.00—Movie: The Man from Del Rio (9) (10)
Movie: They Run to Thee Live (12)
12.30—Movie: Tunnie (12)
1.00—Movie: Tunnel Security (4)
Movie: My Wife's Best Friend (12)
1.30—Movie: Phanph Curse (11)
2.00—Movie: The Rookies meet

FRIDAY

● College All-Star Football — Special — Top NFL rookies meet the world champion Miami Dolphins in Chicago. — Channel 13 — 9:30 p.m.

6.00—News (4) (6) (7) (8) (10) (12)
Party Time (11)
Beat the Clock (9)
Mary Tyler Moore (5)
6.30—What's This Song (4)
The Law and Where it's At (12)
7.00—Ontario Arts Seen
Sandmanders
Almost Home
8.00—Utilization
Dream of Jeannie (10)
Family Affair (11)
Truth or Consequences (12)
7.30—Mr. Chips (13)
Sonny and Cher (9)
Truth or Consequences (4)
The Gay Ones (11)
Getting Together (11)
Circus (12)
The Waltons (4) (7) (10)
Movie: Fraulein (11) (13)
Movie: Fraulein (12)
8.30—Movie: The Moon is Blue (5)
Movie: Name the Killer (4)
Movie: Deadfall (12)
9.00—Dan Cobb the Tv (4) (9)
Movie: Deadfall (12)
9.30—Dan Cobb the Tv (4) (9)
Movie: Deadfall (12)
10.00—Movie: Hannah Lee (4)
Movie: Deadfall (12)
10.30—Movie: Deadfall (12)
11.00—News (4) (5) (7) (8) (9) (10) (11) (12) (13)
11.30—Movie: Deadfall (12)
12.00—Movie: The Man from Del Rio (9) (10)
Movie: They Run to Thee Live (12)
12.30—Movie: Tunnie (12)
1.00—Movie: Tunnel Security (4)
Movie: My Wife's Best Friend (12)
1.30—Movie: Phanph Curse (11)
2.00—Movie: The Rookies meet

Mysterious Stranger

STURGEON FALLS, Ont. (CP) — A mysterious figure spoiling tight-fisted party host by a black shirt, a black flowing cape, a large top hat and silver white skates, rolled merrily through the main street of this Northern Ontario town recently. Recreation Director Bud Stanley explained the mysterious stranger to parents, residents and delighted children: "He all part of a plan to promote roller skating in Sturgeon Falls," he said. "We plan to unveil him during roller skating and a cash prize will be awarded to the one who identifies him."

Unique Centre

TORONTO (CP) — A Toronto day care centre, operating under a Local Initiative Program same period the previous year.

Educational TV

Cable Channel 2

THURSDAY

10.00—In Many Houses
Legacy of Archbishop
Pride and Prejudice
11.00—Ontario Parade
Le Jour de Semaine
Trouse-Mouche
12.00—Noon Hour Neighborhood
The Hooliegood in the Ark
1.00—Literature, Language and the Arts
Ravi Shahn
Architecture
Quinn Tai
Woodwind
2.00—Outdoor Living

FRIDAY

10.00—Zoology
Communality of Shapes
Sweeping Women
Le Monde des Petits
Le Jardin Des
11.00—Ontario Parade
Minor Keepers Neighborhood
The Law and Where it's At
Ravi Shahn
1.00—Ontario Arts Seen
Sandmanders
Almost Home
2.00—Utilization

Greater Production

OSHAWA, Ont. (CP) — Production of motor vehicles in Canada reached new heights for the first half of 1973 totals more than 100,000 units compared with the same period in 1972. Figures released by the Motor Vehicle Manufacturers' Association show 533,763 units produced up to July 7, 1973 compared to 433,219 in the

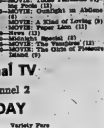

Yesterday's Answer

22. Headline
23. Alias
24. "Dear" warmer
25. —— Tanguay
26. "Swing ——"
27. Little flower
31. Mama's boy
32. Bibliography
33. Actor Alda
34. Piece of sculpture
35. "I —— Dame"
37. Chiara
38. "Down under" bird
39. Stinging insect
40. Ode to the
41. Zola

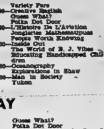

Crossword

by THOMAS JOSEPH

ACROSS
1. Beaten-boh's
5. Abode
9. Portion
10. Hunter's farewell
12. Church decree
13. Atlantic City attraction
(2 wds.)
16. Enamel
18. Business one's in
17. Lend a hand
19. Capture, as game
22. — Medal
22. Heroic narrative
24. Legendary ship-builder (3 wds.)
25. Acknowledge
29. Dock-workers' union
30. Playing marble
31. "Sawed logs"
34. Beer to Berliners
35. Cat talk
37. Louvre attraction (2 wds.)
41. It's as good as a mile (2 wds.)
43. Animal's claw
43. Like a kook
46. Camper's abode

DOWN
1. Syrian city
2. Minneapolis suburb
3. Enumerate
4. Spanish article
5. Church's guide
6. Cathedral
7. Black cuckoo
8. Fabled bird
9. Last Spanish queen
11. Of a Frankish people
14. Unsalted
18. Family
20. Exclude
21. In the past
22. Bibliography

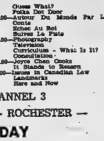

DAILY CRYPTOQUOTE—Here's how to work it:

A X Y L D E A A X R .
is LONGFELLOW

One letter simply stands for another. In this sample A is used for the three L's, X for the two O's, etc. Single letters, apostrophes, the length and formation of the words are all hints. Each day the code letters are different.

CRYPTOQUOTES

USL DRUHFV SLMLZ OZRDO I BUAIS BRU OLFFD USL RLZ ZLIF IEL. I BUAIS BRU BURFV OLFF ORIO. BUHFV OLFF ISCORTSE.—UDNIZ BTFVL

Yesterday's Cryptoquote: IT IS NOT HOW FAR YOU GO, BUT HOW DEEPLY YOU GO THAT MINES THE GOLD OF EXPERIENCE.—WILFERD PETERSON

(C) 1973 King Features Syndicate, Inc.

CABLE CHANNEL 3
— WXXI - CH. 21 - ROCHESTER —

THURSDAY

2.30—Oceanography
Mapping
4.00—Sesame Street
4.30—Mister Rogers' Neighborhood
The Electric Company
5.00—Hodgepodge Lodge

Queen Wheat?
Dear Dr. Doctor
6.45—Author Do Minds For Le Monde
Survey La Plata
Survey Le Plata
Thermonic
Chemistry Lecture
7.30—Ontario Arts Seen
8.00—Sandmanders
Almost Home
9.00—Utilization

FRIDAY

3.00—Guten Tag
Maggie
4.00—Sesame Street
4.30—Mister Rogers' Neighborhood
The Electric Company
5.00—Hodgepodge Lodge
News for the Deaf
7.00—Mad Scientist Matt Gentrys

Catch 21
8.00—Washington Week in Review
8.30—Evening Edition
9.00—Washington Theatre: Cousin Bette
Evening Edition
11.00—Utilization Weather

grant, is unique in that parents have control of its policy by allocating members of the board of directors. Kathy Gallagher, 25, a graduate nurse who was responsible for getting the project off the ground, said: "We encourage parents to contribute their time and talents. And what really is great is that parents have a say in what their children are learning, and who is teaching them."

THE INTELLIGENCER, THURSDAY, JULY 26, 1973 27

To Your Good Health

Cut Can Let In Hepatitis Virus

By G. C. THOSTESON, M.D.

Dear Dr. Thosteson: I am receiving a shot of gamma globulin as a precaution against serum hepatitis (without any record of a transfusion or needle in the past year).

My physician doesn't seem to have any educational material for me on the subject and certain aspects of it seem to be puzzling. I heard from him, "I was kept in the dark, and I don't like it."

Sorry you are so grumpy, but I doubt that your doctor was trying to hold out information. More likely, there wasn't much of value to tell you except for what you already knew.

Hepatitis is a liver infection caused by a virus. There are two types of hepatitis, now known as infectious and the other as serum hepatitis. In either case, the virus can be put under considerable strain.

Infectious hepatitis is usually spread by contaminated food or water sources. The incubation period is about two to six weeks.

Serum hepatitis is transmitted primarily by the virus getting into the blood stream as by a blood transfusion or via a needle contaminated with the virus. It is a disease also known as a danger to addicts who inject drugs, the danger arising, of course, that these people use each other's needles without meticulous sterilizing.

It is known that the disease is passed along by means other than transfusion or dirty needles. Since it is essentially a matter of the virus getting into the blood, any small cut or abrasion or scratch could be the point of entrance if the virus happens to be there. It is possible, I dare say, that the virus might be transmitted other than through a break in the skin, but I do not know that that has been proved one way or another. Anyway, there is also this difference between serum and infectious hepatitis: The incubation period of serum hepatitis is much longer, anywhere from one to six months. Special tests can be used to distinguish between the two types.

With the virus suggested by the disease, bile which normally is carried by the gall bladder and thence to the small intestine is absorbed through the liver body tissues causing the jaundice or yellowness that most frequently accompanies liver disorders.

Treatment doesn't lend itself to much discussion. There is no medication to combat the virus so good nursing is the recourse, plus the patient's own defence mechanisms to overcome the virus.

Ample rest is essential, and a restricted diet is followed until the jaundice subsides. Rest indicates that the patient is overcoming the virus. This can take a month or so.

Dear Dr. Thosteson: I have several skin tags on my neck and under my arm, about a quarter-inch long. What causes them and how can I get rid of them? They are a nuisance to me when I shave. Are they warts?—Mrs. C.L.

From description, probably not warts, but rather overgrowths of the outer skin layers called epidermis. Harmless, but you can make a mess of things if you try to remove them yourself. Wiser to have your doctor remove any conspicuous or annoying ones. The cause of them is not known.

Dear Dr. Thosteson: I am 28 and have had tonsils and adenoids. I have a fear of being put to sleep. Are there any doctors or surgeons who could have them done under local anesthetic?—M.A.

Yes, this can be done with local anesthesia.

RADIO

CJBQ — BELLEVILLE

AM - 800

THURSDAY

5.00—Up With The Sun with Tom Kennedy
8.00—Information Desk with Jim Pringle
10.05—Moment in the Morning.
11.00—Bandstand with Phil Fraser.
12.00—Noon and Country Show
1.00—Tod and Company, with features and news for everyone.
3.30—The Peter Thompson Drive Home Show.
4.00—The Tv Clock Report a complete roundup of the news and sports highlights of the day.
4.30—The Allan R. Fowler Show.
5.00—Information Desk with Jim Pringle.
10.00—Midnight Country.

FM - 97.1 m/c

THURSDAY

7.00—The Voice of Tom.
7.15—The Comedy in the Morning
7.30—Morning Report.
7.45—Holiday - from Montreal.
8.00—The World at 8.
8.05—Holiday - from Montreal.
8.15—The World at 8.
8.30—Holiday - from Montreal.
8.45—Theatre and Variations.
9.00—Music At You Like It.

FRIDAY

8.00—Up With The Sun with Tom Kennedy
10.05—Moment in the Morning.
11.00—Bandstand with Phil Fraser.
12.00—Noon and Country Show
1.00—Tod and Company, with features and news for everyone.
3.30—The Peter Thompson Drive Home Show.
4.00—The Tv Clock Report a complete roundup of the news and sports highlights of the day.
4.30—The Allan R. Fowler Show.
5.00—Information Desk with Jim Pringle.
10.00—Midnight Country.
11.30—Music At You Like It.

FRIDAY

7.00—The Voice of Tom.
7.15—The Comedy in the Morning
7.30—Morning Report.
7.45—Holiday - from Montreal.
8.00—The World at 8.
8.05—Holiday - from Montreal.
8.15—The World at 8.
8.30—Holiday - from Montreal.
8.45—Theatre and Variations.
9.00—Music At You Like It.

Contract Bridge

By B. Jay Becker

(Top Record-Holder in Masters' Individual Championship Play)

FANCY BIDDING.
North dealer.
Neither side vulnerable.

	NORTH	
	♠K 4	
	♥K Q 8 3	
	♦K 8 2	
	♣J 10 8	
WEST		EAST
♠Q J 7 6		♠A 10 9 3 2
♥8 7		♥4 2
♦10		♦A J 7 4
♣A K Q 3		♣10 7 5 4
	SOUTH	
	♠5	
	♥A 10 9 5 4 3.	
	♦Q J 8 5 3	
	♣9 2	

The Bidding:

North	East	South	West
1 NT	2♠	3 NT	4♠
Pass	Pass	5 ♥	Pass

Opening lead — king of clubs.

Many players instinctively indulge in deceptive bidding. There is nothing wrong with this style of play if the practitioner can point to more successes than failures in the practice of the art.

The trouble with fancy bids is that all too often partner becomes the victim of deception, instead of the opponent at whom it is aimed. All the same, occasions do arise when a well-calculated deceptive move is so perfectly timed that there is only a remote chance of partner's getting hooked, but a good chance of harpooning one or both of opponents.

Consider this deal where Edith Kemp of Miami Beach held the hand. She and her partner were playing weak notrumps, of the 12 to 14 point variety, which accounts for North's anemic opening bid. East overcalled with two spades.

It was clear to Mrs. Kemp that East-West had the better hands, taking their known spade fit into account. There was not much point to a pro-saic bid of three hearts, since it was obvious that the enemy could establish her in spades.

So Mrs. Kemp pretended she had spade strength by bidding two notrump, hoping to give her opponents cause for concern and at any rate to inhibit them from going sky-high in spades.

West had too good a hand to bid less than four spades and this came around to Mrs. Kemp, who now mentioned hearts for the first time. West doubled, and that was that.

West led the A-K-Q of clubs and Mrs. Kemp would settle down only 300 — a fine score, considering that East-West could have scored 490 points by bidding a game, or 980 points by bidding a slem.

Tomorrow: The opening lead.

Information Service

DIGBY, N.S. (CP) — A new established information service here has been officially augurated in Digby Municipal Hall. The new service will provide information to visitors and area residents on accommodations and services available, a report said.

Busy Branch

PETERBOROUGH, Ont. (C — The Peterborough branch the Consumers Association Canada has shipped 75 tons waste glass to its Toronto cycling plants in the last months, authorities said.

Moog Didn't Have Financing When He Bid for Building

TORONTO (CP) — Developer Gerhard Moog said Wednesday he assured Ontario Hydro he could arrange financing for a new $66 million Hydro headquarters but he didn't have the financing when he made his submission to Hydro in January, 1972.

Mr. Moog was speaking to a legislative committee investigating the awarding of the Hydro contract to his firm, Canada Square Ltd.

The committee has learned that financial arrangements between Canada Square and a United States backer have not been made final.

Allegations of political patronage and favoritism by Hydro to Moog's company have been made. Mr. Moog is a close friend of Premier William Davis.

During Wednesday's session, Mr. Moog's lawyer, G. D. Finlayson, gave committee counsel Richard Shibley a file of Mr. Moog's correspondence with Swiss bank.

Earlier this week, Mr. Moog, on the advice of his lawyer, refused to turn over the file, containing correspondence with the Zurich-based bank on possible financial backing for the Hydro project.

Mr. Finlayson had said releasing the file could hamper Mr. Moog in obtaining possible financing for future projects.

A speaker's warrant ordering the production of the file to the committee was served on Mr. Moog earlier in the week but the committee reached a compromise and the file was not made public.

Instead, it was turned over to Mr. Shibley and he was allowed to question the developer on its contents without making the file part of the record.

The correspondence in the file stemmed from a meeting Mr. Moog had with Swiss bankers while in the company of Premier Davis during a vacation in Europe in August, 1971.

Mr. Moog engaged in conversation with one banker on the possibility of financing the Hydro situation, while Premier Davis talked to another about the international monetary situation.

Both Mr. Moog and Mr. Davis said the premier was unaware of the developer's conversation on Hydro financing. The Moog conversation was in German.

Wednesday, Mr. Moog said he corresponded with the Zurich bank after returning to Canada on the possibility of raising $30 million at a six and a half per cent interest rate.

But a letter from the Zurich bank Nov. 18, 1971, said the Moog terms weren't acceptable and he dropped the idea of financing the project through that particular bank.

The Hydro contract with Canada Square wasn't signed until November, 1972, but discussions between Mr. Moog and Mr. Candy were under way in 1971, before three other development companies had a chance to make submissions on the job. Their bids were later turned down.

After he returned from Europe with Mr. Davis, Mr. Moog assured Mr. Candy he could raise the money for the project. He said after the deal with the Zurich bank fell through, he preferred to deal in a North American financial market but insisted he could still get the money from other Swiss sources if necessary.

Sears

Simpsons-Sears Ltd.

Shop In Comfort Air-Conditioned

Getting Together in '73

Paris Star understands how women want to look, and Portrel® polyester double knit understands how women want to feel! They've gotten together and come up with some sensational new summer greats you'll want to look at, touch, wear and be seen in! Shown here are but a few from the collection. Machine-wash-and-dry.

a-The 3-Button Blazer. Black, grey, camel or burgundy. 10 to 18. $26. The Turtleneck... rib-knit and back-zipped. Black, white, camel or burgundy. S, M, L. $10. The Skirt... cooly flared in a smart diagonal Jacquard knit. Elastic waist. Grey/black, camel/black, burgundy/black, black/wht. Sizes 10 to 18. $20.

b-The Vest. Black, grey, camel, burgundy. 10-18. $20. Checked Pants. High, wide elasticized waist and deep cuffs. Grey/black, camel/black, black/wht. Sizes 10 to 18. $18.

c-Checked Blazer. Grey/black, camel/black, black/white. 10-18. $28. The Shirt... smoothly single knit. One-button cuffs. Black, white, camel, grey. S, M or L. $13. Solid Pants. Cuffed wide legs, elastic waist. Black, grey, camel or burgundy. 10-18. $17.

*Reg'd Can. T.M.

Ladies' Sportswear

Paris Star

Portrel

SHOP THURSDAY AND FRIDAY 'TIL 9 P.M. | SIMPSONS-SEARS LTD., QUINTE MALL, BELLEVILLE | RETAIL and CATALOGUE ORDERS 9663211

BIG END-OF-MONTH

Savings

ON ELLIOTT MOTORS

USED CARS

- HIGHEST TRADE IN ALLOWANCES
- G.M.A.C. FINANCING AVAILABLE

1972 BUICK CENTURIAN
4 door hardtop, V-8, automatic, power steering, power brakes, tilt wheel, low mileage, Lic. ECV318 ..... 4295.

1972 CHEVROLET IMPALA
Custom 2 door hardtop, V-8, automatic, power steering, power brakes, radio, low mileage. Lic. BCE858 ..... 3595.

1971 PONTIAC Grand Prix
Loaded with extras.
Lic. EEA013 ..... 3495.

1971 BUICK LESABRE CUSTOM
4 door hardtop, fully equipped, Lic. ERA862 ..... 3195.

1971 ACADIAN SEDAN
6 cylinder, automatic, radio.
Lic. FYH784 ..... 2595.

1971 FORD LTD
4 door hardtop, V-8, automatic, power steering, power brakes, power windows, radio, vinyl interior.
Lic. EDW201 ..... 2895.

1971 OPEL GT
4 cylinder, 4 speed, radio.
Lic. EDT013 ..... 2495.

1970 CORTINA
4 cylinder, automatic, radio.
Lic. EDF670 ..... 1095.

1970 OLDS DELTA CUSTOM
4 door hardtop, V-8, automatic, power steering, power brakes, radio.
Lic. ECD307 ..... 2595.

1970 BUICK LESABRE CUSTOM
4 door hardtop, V-8, automatic, power steering, power brakes, radio. Lic. FDR117 ..... 2695.

1970 Pontiac Parisienne
2 door hardtop, V-8, automatic, power steering, power brakes, radio. Lic., EXV143 ..... 2595.

1969 FORD XL
2 door hardtop, V-8, automatic, power steering, power brakes, radio, Lic. EYL331 ..... 2195.

MANY OTHER MAKES AND MODELS TO CHOOSE FROM

1969 BUICK LESABRE
2 door hardtop, V-8, automatic, power steering, power brakes, radio. Lic. ECH730. Another one owner car priced at only ..... 2195.

1969 BUICK LESABRE
Custom 2 door hardtop, V-8, automatic, power steering, power brakes, radio, low mileage. Lic. EDV673 ..... 2295.

1969 PONTIAC SEDAN
V-8, automatic, power steering, power brakes, radio. Lic. EXV536 ..... 1995.

1969 FORD STATION WAGON
V-8, automatic, power steering, power brakes, radio, power rear windows. Lic. AV2308 ..... 1895.

1—1953 WILLYS JEEP
Complete with plow, 4 wheel drive, buy now while the price is right! As is ..... 795.

USED TRUCK SPECIALS!

1968 FORD M700
Cab & Chassis
New rubber, 361 engine, 5 speed trans., air brakes. Lic. 7357VD ..... 3995.

1968 GMC CAB & CHASSIS
401 V-8, 5 speed transmission, 4 speed rear, Lic. 7375AC ..... 3995.

1969 GMC TRACTOR
6V71 Iolina engine, 5 and 4 speed trans., complete tractor package. Lic. T35504 ..... 7,900.

OPEN DAILY 8-9 P.M.
SAT. TIL 4 P.M.

ELLIOTT MOTORS
70 LTD.
365 NORTH FRONT ST. 962-4584

THE INTELLIGENCER
Founded in 1834
Merged in 1930 with
The Ontario, founded 1870

The Intelligencer

BELLEVILLE, ONTARIO, FRIDAY, JULY 27, 1973

Second Class Mail Registration Number 7716

THE WEATHER
SATURDAY
Cloudy
Low Tonight 60
High Tomorrow 75

15c Per Copy
Carrier Delivered 70c Per Week

Ontario Trains Stalled

Unions Say Layoffs Bid to Widen Strike

TORONTO (CP) — Amid union warnings of a national railway shutdown and federal government urgings not to panic, Ontario entered its second day today without trains and telegrams.

And the other provinces were wondering which would be next for strike action by the 56,000-member Association of Non-Operating Railway Employees.

About 20,000 workers halted rail and telegram service in Ontario Thursday as they left their jobs for 48 hours in the first of back contract demands. They are in dispute with Canadian National Railways, CP Rail and eight smaller railways.

Despite the shutdown Thursday, no major communications or telecommunications problems had been reported in Ontario to early this morning.

But in Montreal, R. C. Smith, chairman of the unions' joint negotiating committee, said the railways were laying off employees in some areas not on strike in an attempt to "push us into a country-wide strike" and "bring the government down on us with emergency legislation."

It was by use of such legislation that the federal government brought an end to national railway walkouts in 1950 and 1966.

Mr. Smith said the unions are doing their best to stick to the selective strike plan but if "harassment and intimidation" of employees continues, "we cannot guarantee that our policy of moderation can be preserved."

He said up to 50 per cent of employees in some categories had been laid off in areas outside Ontario. Included were employees needed to maintain essential services such as grain shipments and ferry runs which the unions have agreed to keep in operation, he said.

A CP Rail spokesman said Mr. Smith's claims are "typical exaggeration that arises in a labor situation. The only employees laid off are those for whom there is no work because of the strike action in Ontario."

A CN spokesman said the only employees without work outside Ontario are in Manitoba and Quebec. They would have manned the trains that were cancelled because of the Ontario strike.

But CN said if the strikes force it to discontinue certain work there will have to be "adjustments" to the work force.

The Ontario strike, in addition to halting rail traffic in the province has also led to the suspension of transcontinental passenger service and affected services in neighbouring Quebec and Manitoba.

Rail officials in Winnipeg said passenger service to and out of the city was at a standstill as cross-border trains into Ontario were cancelled.

At Thunder Bay, Ont., CP's Canadian was halted Thursday by strikers. A union spokesman said pickets will be maintained on a 24-hour basis and the train won't be allowed to leave until 6 a.m. EDT Saturday when the Ontario strike is scheduled to end.

The 13-car train, with 250 passengers, was en route to Vancouver from Montreal. The railway arranged bus transportation to Winnipeg for the passengers.

CN also announced tighter restrictions on its freight handling across the country because of the unions' warning that little advance notice will be given of where the next selective strikes will take place.

All perishable traffic originating in Canada will be accepted only at owners' risk and subject to delayed delivery, said the railway.

The railway covers carload, lots, less-than-carload lots, express, piggyback and container shipments.

Both CN and CP have embargoed livestock and explosive freight shipments and said no freight would be accepted in Ontario until the end of the strike there.

Many Ontario train travellers have been forced to make alternative arrangements.

A spokesman for a Kitchener bus company reported doubled passenger volume and several industries in southern Ontario switched to truck transport in an effort to maintain normal operations.

Tradeau Plans Trip to China

CALGARY (CP) — Prime Minister Trudeau is to arrive in Peking Oct. 10 for five days of talks with Chinese officials and travel in China, it was announced Thursday.

In a statement distributed at the conference on western economic opportunities, Mr. Trudeau said the visit is to be "a short and businesslike trip with trade and commerce foremost in our minds."

An agenda calls for him to leave Canada the evening of Oct. 8, arrive in Peking Oct. 10, hold talks with Premier Chou En-lai on the 10th, 11th and 12th, travel outside Peking during the next two days, hold more talks with Premier Chou on the 15th, leave Peking on the 16th and arrive in Ottawa Oct. 18.

There was no indication of whether Mr. Trudeau would meet Chairman Mao Tse-tung or of what places outside Peking Mr. Trudeau would visit.

No agenda was given for the talks with Premier Chou, but the purpose of the trip was stated to be reinforcing, and consolidating the "groundwork" laid by the previous visits of former industry minister Jean-Luc Pepin, External Affairs Minister Mitchell Sharp and Energy Minister Donald Macdonald.

Mr. Trudeau said he sensed trading with Pacific rim countries would benefit all Canada but "we believe that the initiative will be of particular interest to the West," since its exports outside North America go mainly to Pacific rim countries.

Surprise Canadian Statement Assails Viet Cong Conduct

Saigon (CP) — Canada issued a surprise statement today that lashed out at what it termed the "outrageous" treatment of two Canadian officers detained by the Viet Cong for 18 days.

Vernon Turner, senior ranking Canadian on the International Supervision, (ICCS) read the statement in ICCS commissioners at their regular meeting.

The statement said that the officers, Capts. Ian Patten of Toronto and Fletcher Thomson of Ottawa, "were denied even the treatment accorded prisoners of war."

"They had forced marches through the jungle under guard while bound by the hands and neck, they were subjected to political propaganda, they were deprived of their uniforms and, on occasion, in the case of Capt. Patten, suffered physical violence."

"Treatment of this sort for members of an international organization is intolerable in the extreme, and must be nearly if not completely without precedent.

"It is clearly not the type of behavior one would expect of a serious responsible party, conscious of its moral and legal obligations under an agreement which it has itself signed."

Colin Bruce

Ragged Race

This youngster is one of hundreds of Trenton young people to participate in the town's Junior Olympics Thursday. Parks from across town competed against each other. In a dressing race it's a how quickly, not how neatly, you get the job done. For other pictures, see Page 3.

Eight-year Term Given To J. Rose

MONTREAL (CP) — Jacques Rose was sentenced today to eight years in prison for being an accessory after the fact of the kidnapping of Pierre Laporte by assisting his brother Paul to avoid arrest.

Mr. Laporte, then Quebec labor minister, was murdered Oct. 17, 1970, seven days after he was kidnapped from his home. Paul Rose is serving two concurrent life terms for the kidnap and murder.

The Weather

Synopsis: Sunny skies were expected in a majority of southern localities early today in the wake of a frontal system which passed over the area during the night. The sunny skies will be shortlived, however, with the clear skies giving way to afternoon cloudiness with occasional showers or thunderstorms. A second disturbance approaching from the north will keep skies cloudy over the south Saturday, along with the possibility of a few showers.

TEMPERATURES

	Max.	Min.
Today	79	72
One Year Ago	71	54
Rainfall: .39 of an inch.		

News Briefs

CP Air Layoffs Start

VANCOUVER (CP) — CP Air began laying off passenger agents Thursday as a strike by 1,300 machinists continued. A spokesman said all the non-striking workers, members of the transportation and communications division of the Brotherhood of Railway, Airline and Steamship Clerks Union, will likely be sent to training sessions during the strike. Other layoffs in lower job classifications are possible, he said.

White Is Pleased

TORONTO (CP) — Provincial treasurer John White said Thursday Ontario has no immediate desire to get into the banking business although he welcomes the authority to do so. "The very fact the possibility is here gives us a degree of flexibility in the banking system," he said.

Blue Angels Killed

MANCHESTER TOWNSHIP, N.J. (AP) — Three members of the Blue Angels, The United States Navy's precision flying team, died Thursday when two jets collided during a close

Ben Wicks

"Tapes nothing, who ordered the pizza?"

Today's Chuckle

Why is it that the fellow who has an hour to kill usually spends it with someone who doesn't?

Inside Your Intelligencer

Hastings County school courses being revised. First page, second section.

- Committee continues fight against hydro line route. Page 3.
- Donation of organs not difficult. Page 7.
- Cutbacks not necessary at BGH. First page, second section.

On One Point Everyone Agrees, Nothing Lost at West Parley

CALGARY (CP) — There was no shortage of disagreements as the participants ended the successes of the just-concluded western economic opportunities conference, but there appeared to be a unanimous opinion that nothing had been lost.

From the beginning some skepticism surrounded the meeting, called by Prime Minister Trudeau to combat western alienation, and no doubt some skepticism remains. But no one has written it off as a failure, and none of the heads of government seem to have lost political ground.

And on the other hand, there appears to be a unanimous opinion that the four premiers all acquitted themselves well. None of them appears to have suffered from the exposure.

"It's a game for losers," a federal official said in reference to Mr. Trudeau's facing four premiers of oppobing political stripes. "But the score won't be known for months, perhaps years."

Apart from the political implications there seemed little doubt the carefully-managed program produced a plus for the West. Starting with the controversial transportation issue, and ending with the unanimously praised banking issue, each province gained ground, whether in the form of new educational institutes, agriculture programs, resource development or decentralized financial institutions.

And all political leaders agree ground was gained in building new lines of communication and understanding.

Premier Allen Blakeney of Saskatchewan was generally disappointed that more progress had not been made, but in looking toward a possible better foundation for Confederation, he added: "Perhaps we builded better than we knew."

Premier Peter Lougheed of Alberta said the conference "was a splendid progress," but qualified that with his disappointments, including alleged lack of understanding by the federal government.

". . . We won't know for some time to come how much progress was made," said Manitoba Premier Ed Schreyer.

And Premier Dave Barrett of British Columbia summed it up by saying "all in all, nothing has been lost."

Provinces Can Invest In Banks

CALGARY (CP) — Three days of federal-provincial inviting, philosophical discourse, expressions of patriotism, veiled insults, platitudes, praise and terms of disappointment ended Thursday as Prime Minister Trudeau brought down his gavel with evident relief and declared:

"Thus ends the one and only western economic opportunities conference."

Thursday's discussions were, in the eyes of the premiers, a mixture of aggregate and anagnation.

Finance Minister John Turner was showered with praise for promising to amend banking legislation to allow provincial governments to own shares in banks. But inaction Minister Otto Lang, responsible for the Canadian Wheat Board, ran into heavy fire for his description of the principles used by Ottawa to form a new feed-grains policy.

Agriculture Minister Eugene Whelan, who outlined 18 proposals to bolster the agriculture industry, was a lesser target.

Mr. Turner said the promised banking amendments would permit provinces to own up to 25 per cent of the voting stock of a bank, although this would have to be reduced to 10 per cent over a decade.

President vs. The Law

Experts Fearful Court May Try to Duck Issue

WASHINGTON (AP) — The demands of Watergate, investigators for access to presidential tapes and documents have moved into the courts and onto a road leading toward a Supreme Court test.

In a rapid series of legal moves Thursday, President Nixon rejected subpoenas from the Senate Watergate committee and special prosecutor Archibald Cox. The committee and Cox then moved to force him to comply.

Cox was in court less than two hours after receiving notice the president would not obey his subpoena. He asked Judge John Sirica of U.S. district court president to show cause why he should not comply with the subpoena.

In his letter to Sirica, Nixon said that in declining to obey the subpoena he was following "the example of a long line of my predecessors as president of the United States who have consistently refused to the position that the president is not subject to compulsory process from the courts."

Charles Alan Wright, professor of law at the University of Texas, and a special consultant to the president, told reporters Nixon would abide by "a definitive decision of the highest court."

Some constitutional lawyers asked for comment by The Associated Press speculated that the Supreme Court might be interested to avoid the issue.

"My main concern is that the Supreme Court may shirk from its duty in the case," said William Van Alstyne, law professor at Duke University.

Prof. Terrance Sandalow of the University of Michigan also said Nixon would be a great temptation for the courts to duck the issue altogether."

Second Blast Is Expected

WELLINGTON, N.Z. (AP) — The balloon went up today at the French nuclear testing ground in the South Pacific, and a reporter on the scene said the second explosion of the 1973 series is expected today or Saturday.

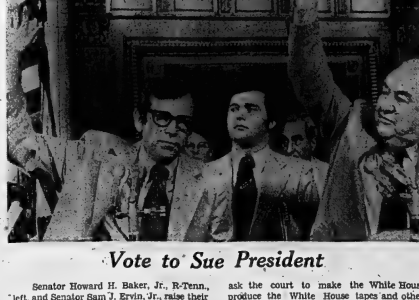

Vote to Sue President

Senator Howard H. Baker, Jr., R-Tenn., left, and Senator Sam J. Ervin, Jr., raise their hands to signal a yea vote as the Senate Watergate Committee unanimously voted to ask the court to make the White House produce the White House tapes and other documents. In simplest terms the committee voted to sue President Nixon. (AP Photo)

Strike Helps Bus Boom

While railway passenger service is tied up by the strike of non-operating railway workers, bus travel has surged upward fantastically.

"Our business has increased 150 per cent, three times the normal today and yesterday," said manager of the Belleville bus terminal Pete Rozon.

"We've had lineups this morning and in the middle of yesterday afternoon. We expect to have to be busy until about 9 tonight. We're bringing in a couple of other men tonight," said Mr. Rozon. "The majority of the people are going to Toronto, Montreal or Ottawa."

"We're short on our own buses and doubling up on them. We've been renting them from Travelways and Thorncrest, two charter bus agencies in the area," said Mr. Rozon.

While the lines are benefiting from the strike, the post office expects few problems, a spokesman said yesterday.

He said first class mail will not be delayed but there might be some delays in handling parcel post, newspapers and magazines.

Trucks were being used to haul mail normally sent by rail.

The machinists' strike against CP Air was not expected to have any impact on mail service because planes and trains were available to carry domestic and overseas mail normally handled by CP Air.

More Rain Needed Soon

AMELIASBURGH — (Staff) — What started out to be a million-dollar rain fell far short of the mark Thursday in area drought-stricken farmers.

If nothing else, however, the one-tenth of an inch of precipitation at supper time brought welcome relief from the heat.

But farmers needed much more rain to aid suffering Timato, potato and corn crops, observed Prince Edward county farmer Lyle Vandlef.

For some growers in the Wellington-Milford area, no amount of rain can help, according to Mr. Vandlef.

He said he noted whole fields of withered corn on a parched countryside on Thursday.

Apple orchards are said to be holding up fairly well despite the dry weather.

West of Trenton, farmers may have fared a bit better than their Prince Edward counterparts. The government experimental farm at Smithfield recorded a quarter-inch of rain.

A farm spokesman, John Warner, said the rain fall would be helpful if it was general but much more was needed.

Spitter Shorter

Brian Nickle, 129 William St. Napanee, was declared the winner and the North American champion for 1973, in the watermelon seed spitting contest held in connection with Napanee's second annual hoopla days events.

The four-day hoopla days events included soap box derby, bathing beauty contest, pet parade, pancake breakfasts and, a drive-in church service ended on Sunday.

Although he battled all other competitors in the watermelon seed spitting contest, this year's winner of the event failed to match last year's performance—it's distance was 34 feet — 22 feet short of last year's record.

Pole Fires Cause Blackout

Five Centre Street area residents were without power for five hours early this morning after two hydro poles crossed.

The four-day hoopla days events included soap box derby, bathing beauty contest, pet parade, pancake breakfasts and, a drive-in church service ended on Sunday.

Although he battled all other competitors in the watermelon seed spitting contest, this year's winner of the event failed to match last year's performance—it's distance was 34 feet — 22 feet short of last year's record.

Dry Weather Hitting Crops

PICTON — Rainfall in Prince Edward County this year is considerably less than in 1972 and dry weather now is affecting certain crops.

Larry Matheson, agricultural representative for the ministry of agriculture and food in Prince Edward County notes that since June 1 there has been approximately two inches of rain. This unofficial figure was taken from a rain gauge at his office.

Mr. Matheson comments that the yield and quality of some recently combined wheat is below normal because of dry weather. There will be a small second cut for this season's hay crop.

Pea yields are reported as variable with dryness being a major factor in crop reductions.

Fruit and vegetable specialist Robert Cobbledick observes the dry weather has influenced the vegetable crops but apples, a deep rooted crop, have not been harmed by it.

The raspberry crop was shortened this season to approximately three weeks because of rapid ripening. Winter kill also cut production to some extent.

Mr. Cobbledick reports cherries in Prince Edward as a light crop because of cloudy and wet weather in the bloom period. There was little productivity and "good visible pollen" was not encouraged.

He said that Ontario this year will have roughly a 60 per cent cherry crop because of deficient pollination. Prices per pound paid to the farmer for cherries roughly have doubled this season and are indicative of the Ontario crop.

Mr. Cobbledick remarks that the recent twister touching the county did not greatly damage crops. He estimated that it touched 40 per cent of the county's acreage with damage to about 15 per cent of it.

Cable Over Bay

Water Consumption Soaring at Tweed

TWEED — Municipal water consumption has soared in the past month here.

Residents of this village used eight million more gallons in June this year compared to the same month in 1972.

Water consumption for the month was 38,523,700 gallons, council was told recently.

But the amount of water rates collected show only an increase of $511.86 for the same period. Council members felt the situation must not be allowed to continue.

Many complaints have been received by them that the hours published for the watering of lawns are being completely ignored. It was felt the only way that this situation can be controlled is by water metering in the village. In this way, everyone would pay for water used and all householders receive the same treatment.

Council members appointed Elais Wright to make a complete survey of the village. This is to be done immediately to ascertain the number of meters that will have to be purchased.

It is expected that in the near future the new sewage treatment project will be installed. One of the charges that will be made to defray cost of building and operating this plant will be 100 percent of the water billing. For instance, if the water account is $18, there will be a similar charge on the bill of $10 for the treatment charges.

Rain Eases Fire Hazard

TWEED (Special) — A rainfall of better than a half-inch has slightly eased the Forest fire danger in the Tweed district, it was reported today by ministry of natural resources officials.

Rainfall at Tweed Thursday totalled 1.63 inch, while a half inch fell at Verona but only .09 inch at White Lake.

Department officials at Tweed said this morning that as a result of yesterday's rain restricted permits would be issued on a day-to-day basis.

Normal rainfall in the Tweed area for the month of July is three inches. With Thursday's rain the July rainfall this year totals about two inches.

Power Line Critics Organize Campaign

PICTON — The Save Our Bay Committee of Prince Edward County will co-sponsor an advertising campaign with the Sierra Club of Ontario to oppose a high voltage power line at Hayward Long Beach. The advertisements will appear in numerous daily and weekly newspapers.

Part of the advertisement's text states: "We understand the need for additional power in Prince Edward County but we cannot understand why the bringing of such power must take this ugly, unnatural form."

"We are working to stop construction of this thing and we are working just as hard to find another way."

A 220,000 volt power line has been proposed to span the reach and a 3,200-foot span of eight cables would carry red and white balloons in compliance with federal aviation regulation. The new line would replace three 44,000 volt lines now in use.

In addition to the advertising campaign, petitions opposing the project have been circulated and will be forwarded to Ontario Premier William Davis.

Club Builds Tennis Court

TWEED — The Kiwanis Club of Tweed in conjunction with the Hastings County school board, is building a double tennis court at the School.

Paving should start this week and the courts will be completed in the next two weeks.

The project was started almost three years ago.

The courts could not have been built without the support of the young people of Tweed and district who attended the dances that the Kiwanis Club has run the past three years. Hastings County school board also gave initiative and assistance.

An official opening will be held in August and we will advise interested persons of the time and date.

It is hoped that a tennis organization will be formed in the near future and all the citizens of Tweed are invited to make use of these new facilities.

Bicyclist Injured

TWEED (Special) — A 12-year-old Stirling district boy is in slightly improved condition today at Belleville General Hospital following a cardirect accident on Highway 14 South of Stirling late Thursday afternoon.

Provincial police said that a bicylce being ridden by Dwayne Watson, RR 4 Stirling, was in collision with a car driven by Brian Barron of Peterborough.

The boy suffered head lacerations and injuries to his right shoulder and was admitted to the hospital's intensive care unit.

Race Has Its Ups and Downs

Some 14 events were included in Trenton's Junior Olympics Thursday ranging from football throwing to apple bobbing and the three-legged race. The Olympics, at Trenton High School, attracted more than 200 children from town playgrounds.

Queen Elizabeth playground emerged as the winner of the day long competitions.

Wellington To Hold Reunion

WELLINGTON — "Remember when" days in Wellington will begin Aug. 4 when Old Home Week opens with sidewalk sales.

This program of weekend festivities will continue on Saturday night with a chicken barbecue at Wellington Legion. A dance will follow with the village of Wellington picking up the tab for all "Old Sweats."

On Sunday, August 5 a service for citizens' program will be held in the village park followed by a band concert presented by the Concert Brass of Belleville. In the evening a choral concert directed by Muriel McNeill will be performed.

At 8 p.m. on Sunday a plaque honoring Robert Campbell, a village native, will be unveiled in the park.

On Monday, August 6 Old Home Week will close with a free street dance. Pony and horse and buggy rides will be available on Sunday and Monday in the village.

$250 Raised At Bingo

PICTON — The Prince Edward Association for Mentally Retarded has raised more than $250 from a benefit bingo held during a shoppers' festival here.

Prizes for the games were donated by local merchants.

G & E ELECTRIC
BELLEVILLE 962-3415

Flashlight
Available at
Whites
Dominion Hardware
238 FRONT ST.
962-4555

Wet Face Worth It

This young lady turned out to be top notch at the event - scooping the apple in six seconds flat. It was one of the 14 events at Trenton's Jun. r Olympics, Thursday. Participants were allowed to eat the apples they plucked from the basin.

Dairy Princesses Attend Workshop

TWEED — Earlier this month Eastern Ontario Dairy Princesses attended an intensive one day workshop on dairying at Kemptville College of Agricultural Technology.

The day was part of a special weekend program sponsored by the Kiwanis Club of Marmora to prepare the girls for the Ontario Dairy Princess Competition at the Canadian National Exhibition in August.

Bruce Wheeler, co-ordinator for the weekend, said that in the past ten years five girls from the workshop have captured Ontario championships and one a Canadian championship.

The course included practice in etiquette, poise, platform and television speaking, and interviewing.

The girls also took part in discussions on present policies in the dairy industry.

Instructors for the workshop were: Jessie Graham, Basil Wren, Terrance Meagher and Garth Doody of the College staff, along with Bill Berry, regional supervisor from the Dairy Commission.

There were twelve candidates in attendance, from various towns and counties.

Here's what you get . . .
Living room includes sofa and chair, cocktail table, 2 lamp tables and 2 decorator lamps. The bedroom group consists of a big dresser, framed mirror, chest, bed, mattress and foundation. A durable dining table and 4 chairs complete this home saver. Groups may be purchased separately.
BOOTH'S
ON THE MARKET SQUARE
Open Thurs. & Fri. Nights 'till 9

SAVE $$$$$ SAVE
CORBYVILLE TV & APPLIANCES
THE HOME OF
• ADMIRAL
AND • C.G.E.
—OPEN DAILY 'TIL 9 P.M.—
968-3341
"THE LITTLE STORES WITH THE LITTLE PRICES"

KELLY'S DISCOUNT

CURITY BABY POWDER
12½-oz. M.S.L. $1.19
77¢

Johnson's Baby Shampoo
8-oz. M.S.L. 1.29
93¢

Johnson's BABY OIL
Helps keep skin soft and smooth
5-oz. M.S.L. $1.49
99¢

NEET SPRAY HAIR REMOVER
150 gm. M.S.L. $2.49
1.77

NEET LOTION HAIR REMOVER
50 gm. M.S.L. 99c
69¢

Johnson & Johnson Band-Aid
Family Pack 100's
M.S.L. $1.75
99¢

Q-TIPS COTTON SWABS
150's M.S.L. 1.19
63¢

WONDERSOFT BATHROOM TISSUE
4 rol. pkg. 59¢
(One per customer)
M.S.L. $1.39 ..... $1.07

OXZEMA
Prescription Strength Hydrocortisone Cream
M.S.L. $1.39 ..... $1.07

KELLY'S DRUG STORE
"YOUR PARCOST DRUG STORE"
● OPEN 7 DAYS A WEEK TO 9 P.M.
● FREE CITY DELIVERY ON ORDERS OVER $2.00
● PLENTY OF FREE PARKING
● USE YOUR CHARGEX ● SUN FOOD OFFICE
411 BRIDGE ST. EAST DIAL 962-5383

Rebuilt

The causeway at Big Island off the south shore of the Bay of Quinte has now been rebuilt, linking the scenic area with the Prince Edward County mainland. With reconstruction came another feature. This week the first of two culverts were installed by the county roads department. The pipes are four feet in diameter, 55 feet long. Sophiasburgh township reeve George Foster says the piping will eliminate stagnant water odor along the causeway.

SUN VALLEY SPECIAL!
ONE WEEK ONLY...
"NIGHT GALLERY"
7 PERFORMING ARTISTS
FROM THE U.S.A.
Fabulous Entertainment Dining, Dancing Nightly
962-9211
Sun Valley MOTOR INN

The Intelligencer
Published Daily
Intelligencer Established 1851 — Ontario 1870
A Division of Canadian Newspapers Company Limited
61 Bridge St. East
Belleville, Ontario, Canada
Gerald A. Morton: Publisher
E. Myles Heins: General Manager

Watergate Confrontation

President Nixon's continued refusal to release tapes that the Senate Watergate hearing believes will shed light on the dark corners of this murky investigation does little to boost the public's waning confidence in him and in the political process in the United States.

On the other hand the President has the courage of his own conviction that release of the tapes would serve no useful purpose. The investigating committee, not surprisingly, disagrees. Regardless of their content, if the committee cannot have access to the tapes, the feeling persists that there can be no satisfactory issue to the present controversy. At the very least they would help clear the present atmosphere of suspicion surrounding the presidency.

At the same time we cannot help feeling there is some self-serving in the attitude of the Senate investigators. There is a tendency by chairman Sam Ervin and his deputy, Senator Baker, among others, to indulge in what has come to be known in political parlance as "grandstanding." Ervin's concept of Watergate as a "greater tragedy than the Civil War," his rather pious utterance about "love of country," his "reverence of the office of presidency," his wishing the president well, he being "the only president we have got right now," are in this somewhat moralizing and patronizing vein.

Be that as it may there is cause enough for disquiet in the United States. Things have come to the proverbial pass in the political conduct of that country. Nothing Mr. Nixon has said thus far and nothing revealed as yet in evidence has served to remove the cloud still hanging over his personal and political integrity.

Camping Anyone?

A trailer site within the city is thought to be not feasible. This has been the conclusion of a special committee of council established two years ago.

Yet, camping is big-time in the recreational sphere these days. The problem is that things may be reaching saturation point if they have not done so already. It is getting so that for anyone seeking solitude the great outdoors may not be their bag at all.

Nancy Cooper, a Kingston journalist on a camping trip out west quotes her husband as saying, "It is getting so bad we shall have to stay in the city to get away from it all."

Mrs. Cooper quotes another camper, heading for Vancouver in a converted school bus with his wife and four children: "I'm not used to having many people around me all the time," and she notes herself that "they come in mobs . . . the whistling wind and the crickets are drowned out by updated camping sounds of flush toilets, zapping chinaware, hair dryers and movies at 8."

So . . . camping anyone? The least Belleville can do is seek means of cashing in on this bonanza, even if the city proper has no available site. It is encouraging to see that the committee is now looking outside the city for a possible site; there is talk also of approaching a private property owner with a view to obtaining a temporary site.

Meanwhile, speaking of Kingston, we see that another young woman from the city, Jacki Berry, who is Miss National Campers' and Hikers' Association of Ontario, won the International title in Los Banos, California, recently.

Southern Winter

In the midst of the heat wave in these parts it is strange to read of winter in South America. Argentina it is the worst in decades. Between rain in northern parts of the country and heavy snow in the south there have been heavy losses in livestock while the capital district is famous. And housewives have been queuing up for kerosene supplies from tank trucks sent out by the state petroleum company. Temperatures there have dipped to 38 degrees. Thousands have had to flee flooded homes, roads have been cut and two travellers froze to death in southern Santa Cruz province when their car stalled in snow. Half a dozen farm workers also have perished. Other parts of the southern hemisphere have been luckier. In New Zealand — around Auckland for example — it has been sunny and mild in what is their winter too.

SUBSCRIPTION RATES

By carrier 70c weekly.
By mail in Canada $30.00 per year; 6 months $16.00; 3 months $8.50. 1 monthly $3.25 except where carrier delivery available. These areas the mail rate is $22.50.
By mail in U.S.A. and other foreign countries one year $42.00; one month $4.50
Single copy rate 15c each.
Authorized as Second Class Mail by the Post Office Dept., Ottawa, Ont. Reg. No. 1714.
Members Canadian Daily Newspaper Association; Canadian Press and The Audit Bureau of Circulation.

Moscow Remains at Arm's Length

Shrewd Leadership Keeps Romania on Independent Course

By JOHN HARRISON
Foreign Affairs Analyst
Thomson News Service

Romania, the "independent" Soviet satellite state in Eastern Europe looks very much like Czechoslovakia in 1938 under the half-forgotten former premier Dubcek.

Under President Nicolas Ceausescu, a more disciplined Communist than the fat-faced Dubcek, Romania has increased her ties with the West, permitted extensive trade deals between Western European and North American industries for goods and services badly-needed in that Balkan country's economy.

Ceausescu made closer ties with European capitalists and their governments earlier than Moscow, for example seeking his own rapprochement with West Germany. And during the Czech invasion of August, 1968 by Soviet tanks and troops, the wily and tough Romanian leader refused to mobilize his troops, as did the obedient Hungarians, to support the brutal Soviet invasion.

Instead, Mr. Ceausescu kept his army on the alert in case the Russians invaded his country after dealing with the once "liberalized" Czechs.

Not that Romania wasn't extremely vulnerable to this even-

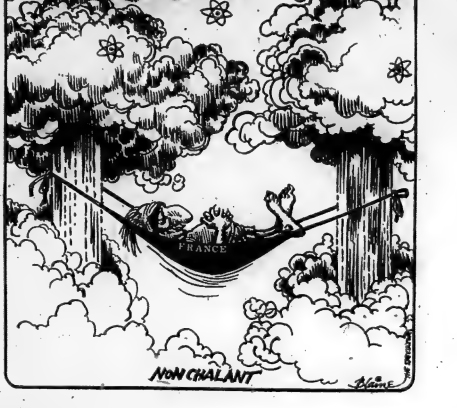

tually ally.

In fact, the Polish jokes which proliferate in the West, are easily matched by the Romanian ones in the Communist world, almost always associated with their alleged tricky, shifty, gypsy view of the world.

Despite the national psyche, Romanian Leader Nicolas Ceausescu must have been blessed with a large dose of it to survive as well as he has done.

Also he has a tougher political strain than did Mr. Dubcek, long since declared a "non-person" by the Stalinist Czechs who swept him from temporary power.

Romania domestically has not experienced the so-called "thaw" of thought and press control which took place in Communist Poland after the 1956 riots or in Prague in 1968.

Television spot speeches by the prime minister and senior Communist bureaucrats are downgrading personal freedoms, saying these will come after the country has lifted even further its low living standard.

Intellectuals and academics in all totalitarian systems in Eastern Europe have heard that line before, and have experienced only more repression an imprisonment for refusing to accept it.

At the same time, Mr. Ceausescu the unpredictable Romanian Communist, has allowed state payrolls, unheard of in a Communist state where government jobs are the ultimate security. About 80,000 government employees have lost their jobs in Bucharest, the capital city, and a new echelon of bureaucratic management with technical skills is being established.

Obviously the benefits from close ties with Western technology and consumer goods haven't yet appeared deep enough. Industrializing a 1,000-year-old peasant society can't be done overnight.

Brazil—Economic Miracle But People Are Poor

This is the first of three articles on Brazil by Canadian Press Business Editor Irving C. Whyatt.

By IRVING C. WHYNOT
CP Business Editor

BRASILIA (CP) — "The economy is booming, but the population is poor."

That's the president of Brazil, speaking about his country which has had such fantastic growth in recent years that it is commonly referred to as the "Brazil miracle."

The miracle continues and, if everything goes on schedule, will continue for years to come. Sometime within two decades—again if all goes on schedule—Brazil should join the privileged countries of the world that regard themselves as "developed."

The poverty of which President Emilio Garrastazu Medici spoke is not a hypocrite of the miracle of growth but an illness inherited from the past when the country was exploited by fortune hunters and speculators and torn by long periods of political instability and economic maladies.

Brazil's miracle started with the bloodless revolution of 1964 which not only halted the nation's drift to communism. It is based on complete and strict—some say harsh—military government control of all aspects of the economic backbone of the country.

Even the critics admit it has worked—the economy has grown 50 per cent in five years—though some Brazilians there are troubles ahead, perhaps in the next decade. The main thesis is that a country can't be considered great while there is social injustice and inequality.

To the visiting North American, the Brazil of 1973 is a confusing mixture.

It is still the happy, fun-loving land of Carmen Miranda and Pele, soccer star who once built a quarter of the people are unable to read and write. It is a country which has become one of the world's major manufacturers of automobiles —but where two-thirds of the 100 million people are still not actively engaged in the work force.

It is a country which took the bold and imaginative step of new and futuristic capital in the wilderness—and which has relatively intensive use with easy-access roads, resorts and cottages.

Above all, there has been the question of continuing the quite heavy lumbering operations in the park.

Under the government policy the park will be retained as relative wilderness, though no: primitive. Only a few hundred cottages will be cleared out and lumber rights returned to natural state, but trails and campsites in the interior will be maintained and developed and new camping parks will be created outside the perimeter.

Lumbering will continue, but it will be carried on by a new Crown corporation.

Essentially what this policy means is that fairly intensive use will be made of the perimeter areas of the 2,900 square mile park, but the interior will be maintained in a natural state.

This policy recognizes that (unlike Quetico Park in northwestern Ontario which is to be primitive) Algonquin is only a few hours drive from millions of people in southern Ontario and the northern states.

With the increase this means it would probably not be possible to keep the entire park as wilderness. So the plan is to let the fringes have some intensive use but all the while protect the core. Which is a practical approach.

The government's approach to logging is a novel one, but again, also an apparently practical one.

It recognizes that selective logging in the park is not bad (in fact at least some leading conservationists advocate it).

The important question is that to be continued. And under a Crown corporation this should be the best possible control.

Algonquin's Future Is Announced

By DON O'HEARN
Queen's Park Bureau

TORONTO — In the dispute over the future of Algonquin Park, an argument which has been going on for more than 70 years, the government now has come up with a policy which could seem to admit a middle path right down the middle.

But no matter to what degree it may have been set by politics, the decision on the new policy would appear to be a good thing.

In fact a reasonable one and probably the only practical one.

The broad issue behind the Algonquin controversy, though with various off-shoots, has been the extent to which the park should be actively used.

At one extreme there have been those who believe it is kept completely primitive. In an absolutely raw state, with no cultivation at all, and really of use only to canoe trippers and sport fishermen.

At the other extreme have been those who see it as the last large tract of Crown land accessible to the province's industrial heart-land and who have long wanted to have relatively intensive use with easy-access roads, resorts and cottages.

Above all, there has been the question of continuing the quite heavy lumbering operations in the park.

Under the government policy the park will be retained as relative wilderness, though not primitive. Only a few hundred cottages will be cleared out and lumber rights returned to natural state, but trails and campsites in the interior will be maintained and developed and new camping parks will be created outside the perimeter.

Lumbering will continue, but it will be carried on by a new Crown corporation.

Essentially what this policy means is that fairly intensive use will be made of the perimeter areas of the 2,900 square mile park, but the interior will be maintained in a natural state.

This policy recognizes that (unlike Quetico Park in northwestern Ontario which is to be primitive) Algonquin is only a few hours drive from millions of people in southern Ontario and the northern states.

With the increase this means it would probably not be possible to keep the entire park as wilderness. So the plan is to let the fringes have some intensive use but all the while protect the core. Which is a practical approach.

The government's approach to logging is a novel one, but again, also an apparently practical one.

It recognizes that selective logging in the park is not bad (in fact at least some leading conservationists advocate it).

The important question is that to be continued. And under a Crown corporation this should be the best possible control.

Smaller Car Trend Is Now Well-Established

By VINCENT EGAN
Business and Consumer Affairs Analyst
Thomson News Service

After all these years of being urged to think big, new can we learn to think small?

Take cars. Can we break the longer-lower-wider syndrome, that says that bigger cars are better cars?

Well, yes. The Germans first, then the Japanese, succeeded in changing the minds of many car-buyers about the merits of small cars.

But the concept of the big car as a symbol of big status is still deeply entrenched. You would think a municipal transit system would have a special interest in cutting down traffic congestion—but Toronto's transit commissioners, who all have transit passes, recently bought themselves a new Cadillac with power everything.

Maybe the transit commissioners haven't heard about the energy crisis. Or maybe they think that, like family cancer, only affects other people.

But some people who study urban transportation requirements are becoming increasingly concerned, not with evidence of gluttony and waste in our automobile self-indulgence.

The problem is by no means limited to Toronto or other equally-big cities. Half of all Canadians live in the 21 metropolitan areas that have populations of more than 100,000.

Five mornings a week, 2.5 million people in those 21 cities set out for work. A lucky few walk or ride bikes. Less than one-fifth take a bus or other public transportation. About three out of four go by car, usually alone.

"If you set out to do it deliberately, you couldn't design a worse vehicle for urban movement than the present-day automobile," contends John Grawick, vice-president of research and development at Canadian National.

"It's over-powered, it lacks manoeuverability, and requires more operating and parking space than its single occupant has in his place of work."

Grawick is not a typical railwayman in his choice of alternatives:

"Perhaps a radical change in vehicle width would enable us to increase the capacity of our streets considerably.

"The ultimate in narrow vehicles is the bicycle. It's hardly wider than its rider—in fact, for some rear-end profiles I've seen, it's narrower."

The CN vice-president suggests a "touchable" car. This would mean extending the recently-introduced concept of retracting and shock-absorbing bumpers to the rest of the car, making it something like the dodge-em cars in an amusement park.

The result would be that each lane of today's roads could accommodate two or more touchable cars (if the lane wasn't blocked, as usual, by a truck "on delivery"—sacred phrase).

There will always be a legitimate need for private cars. They get people to jobs that would otherwise be inaccessible, they get people to hospitals in emergencies, and to supermarkets, to churches, to remote campuses.

But the twin pressures of an energy shortage and urban congestion must soon prompt the government to encourage a transition to smaller, less powerful cars, and to discourage the manufacture of big, fat and inefficient behemoths.

Looking Backward

GLEANINGS FROM OUR FILES OF BYGONE YEARS

25 YEARS AGO

July 27, 1953

The story of Stratford's Shakespeare Festival was outlined to the Rotary Club by Herbert H. Tanner, whose hobby is dramatics. Dwelling upon the organizational end of the production, Mr. Tanner paid tribute to the efforts of General Manager H. T. Patterson, through whose efforts the festival came into being.

Official nominations failed to disclose a third-candidate in the Prince Edward-Lennox riding on Monday. George Tustin, progressive Conservative, sitting member for the past 18 years and Donald Thompson, Independent, were officially nominated.

30 YEARS AGO

July 27, 1943

Consumers of coal will do much thinking over the problem of fuel supply for next winter season. Yesterday announcement was made that unless Ontario and Quebec householders agree to accept one quarter of the amount of hard coal they burned last year in high volatile bituminous coal, they will not be allowed to buy for next winter more than 50 per cent of the hard coal they used last winter. The Munitions Dept. ordered to this effect shows the seriousness of the coal supply and people will wisely take measures to conserve as far as they possibly can the use of hard coal fuel. And it is provided in the order that no person may order class "A" fuel from one dealer until all such orders placed with other dealers are cancelled.

40 YEARS AGO

July 27, 1933

Rabbi and Mrs. B. Gerzel of this city are spending a week with friends in New York City, Marjorie Hope, Cedar St., is visiting her aunt, Mrs. W. D. Clarke in Ottawa.

Mr. and Mrs. P. C. Cole and son, have returned to Toronto after spending a week here with relatives.

Mr. and Mrs. Herbert Chown have returned to their home in Hamilton after visiting relatives here.

50 YEARS AGO

July 27, 1923

Mrs. Thomas Ritchie and Miss Holden are spending the summer at Wellington.

Vera Phillips, Kingston is the guest of Helen Harris.

Margaret Black and her nephew, John Spencer, are visiting friends in Rochester.

The Rev. P. S. Lent, pastor of Bridge Street Methodist Church and a former resident of Belleville, is spending a few days in town. Mr. Lent is a Prince Edward County boy.

Today in History

By THE CANADIAN PRESS
July 27, 1973 . . .

The first successful transatlantic cable was completed 107 years ago today—in 1866—with the landing of the 2,134-mile cable at Heart's Content, Nfld. The first cable, laid in 1858, failed three weeks after it was completed. A second success was achieved in 1865 when cable that had parted while being laid the previous year was spliced and completed.

1948—Canadian Army units were formed for service in The Congo on behalf of the United nations.

1953—The Korean War ended after more than three years of an armistice was signed at Panmunjom.

1962—The Russian army evacuated Rostov during the Second World War.

1909—Orville Wright established a world record for airplanes when he and a passenger remained aloft for one hour, one minute and 40 seconds.

1794—Maximilian Robespierre fell from power in France.

Bible Digest

by H. B. EKAN

The Lord has "much mercy" in everything. Why do we look to the world when the one who created it has promised to be our abundant supply. "Seek ye first the kingdom of God and all these things shall be added unto you."

NOTICE TO READERS

The Intelligencer welcomes readers' viewpoints. Letters should be as brief as possible and preferably no more than 500 words. While for publication purposes a pseudonym may be used, letters must also bear the handwritten signature and address of the sender. Letters are subject to editing.

CP News Roundup

Three Die In Sarnia Air Crash

SARNIA, Ont. (CP) — A flying school operator from Petrolia, Ont., and two Sarnia residents were killed Thursday when a twinengine aircraft crashed into a field about one mile east of here.

Provincial police at Petrolia, 20 miles east of here, said the Piper Apache crashed just after taking off from Sarnia airport. When it crashed, the plane had a furlough 30 to 40 feet long and came to rest on its nose.

Stanley Fisher, 58, of Petrolia, owner of the Lambton Flying School, John Bob Patterson, 52, and Minnie Adelaide Stewart, 42, both of Sarnia, were killed as the victims of the crash.

A witness said the plane appeared shaky before crashing and bursting into flames.

Peterborough Man Missing

TOLEDO, Ohio (AP) — Police held a 24-year-old Toledo man today on two unrelated charges after he was arrested while climbing a fence belonging to a missing college professor from Canada.

Don Silcox was charged Wednesday with possessing narcotics and carrying a weapon without a permit. No date was set for his preliminary.

Police said they were questioning him about the whereabouts of Prof. Lionel Tapper, 38, of Peterborough, Ont. Scott was the last person known to have left his father's Bowling Green home for a vacation in Ontario.

Boy Admits Killing Man, 88

CALGARY (CP) — A 14-year-old Calgary boy who killed his landlord was committed three days to the custody of the director of child welfare for one year.

The boy, who pleaded guilty in juvenile court at the outset to fatal murder of Frederic Bottcher, 88, of Calgary, will spend part of the term in a mental hospital, the Alberta Hospital in Edmonton.

In an earlier court appearance, the boy said he hit his landlord with a metal frying pan and then held his head in a bucket of water.

Bortolotti's body was found last March 24. Police said he believed he had been dead for three days before his body was found.

Croft W. Farrell, 19, of Calgary, has been committed to stand trial in higher court on a charge of being an accessory to the murder.

The boy said Bortolotti had been "bugging" him about his room, and getting a job.

No Danger

PICKERING, Ont. (CP) — People living near Ontario Hydro's nuclear generating station in Pickering will be in no danger in the event of a major leak, a plant official said Wednesday.

Commenting on a Toronto report, Pat Foley, Pickering liaison officer at the Pickering plant, said the fail-safe techniques Hydro has built into the four-unit nuclear plant remove any possible threat.

Damage Large

BARRIE, Ont. (CP) — Four Barrie youths convicted Thursday on charges of causing more than $12,000 in wilful damage were given jail terms Thursday.

David Charles and Mick McKnight, both 17, were sentenced to 14 days on 44 charges of wilful damage. Douglas McCann, 18, received 10 days on 30 charges and John Irvine, 17, two days on two charges.

The group involved breaking of school windows, slashing car tires and upholstery, eggs and sparying paint on a house and a boat.

No Bombs

TORONTO (CP) — Four CP Air jets searched at Toronto International Airport Thursday evening after a caller told the airline's reservation office a bomb was aboard, were found to be "clean", an airline spokesman said.

A DC-8 jetliner that left the plane recalled after it had landed in the air for a few minutes with 75 passengers destined for Montreal, Lisbon and Madrid, took off again.

Aide Shot

SANTIAGO, Chile (AP) — President Salvador Allende's chief military aide, navy Capt. Arturo Araya Peters, was assassinated police reported.

The police said Araya, 43, was shot at his home by a group of men who were not immediately identified.

The captain was chief of the presidential military household.

Magic Spell

Spell out four short words below. Use numbered letters to spell correct answer to Pop Topic at bottom.

POP TOPIC: WHAT THE FAKIRS PLAYED ON HOT COALS.

ANSWER:

YESTERDAY'S Answer: What the crooked cop cried when the pokers lost—"THE CHEAPS ARE DOWN!"

READERS: Submit your own original Magic Spell puzzle, one of this newspaper. (© 1972 King Features Syndicate, Inc.)

Munro Cautions Against Panic

OTTAWA (CP) — Politicians and the general public were advised Thursday by Labor Minister Munro of the importance of the over the onset of a rail strike in Ontario.

Responding to questions in the Commons from opposition spokesmen, Mr. Munro said he thought the parties to the dispute should bargain freely without threat of parliamentary intervention.

In the Commons, NDP leader Tommy Douglas said if Mr. Munro was aware thousands of non-striking railway employees were being laid off by the companies outside Ontario.

Mr. Munro said he knew there had been some layoffs and he hoped dislocation would be kept to a minimum.

Railway union leaders have expressed fears that Parliament will pass special legislation ending any strike action.

The selective strike action—which means the unions will hit chosen regions for low wages—is rather than strike nationally—was proposed by union leaders to avoid legislative action.

Questions in the Commons were particularly concerned with movement of wheat by rail, and Mr. Munro told opposition spokesmen he thought contracts for international sales of grain would be met.

Acting Prime Minister Mitchell Sharp is of the view government was relying on assurances given by the unions that they would co-operate to move grain.

But Mr. Munro told Les Benjamin (NDP — Regina-Lake Centre) that he had not yet had "absolute assurances" from railroad companies that grain would be moved.

Former prime minister John Diefenbaker pressed Mr. Munro on the Commons order in council action when Parliament might step in to force continuation of rail operations.

But the minister said he is optimistic the dispute-free parties will resolve the situation.

Study Offer

NEW YORK (CP) — Directors of Texasgulf Inc., met for several hours Thursday to consider a takeover bid for oil and mining firm from the Canada Development Corporation and then ended the meeting without making any public statement.

Texasgulf secretary David Crawford, acting as company spokesman, said after the meeting he could not say when a statement would be issued and added that no further board meetings were presently scheduled; though the board could be called at any time.

Secret Paper Opposes Limiting Energy Output

OTTAWA (CP) — A secret government document says that a gallon energy quota as well as limiting production to domestic needs would cause considerable levels of unemployment, decreased economic growth and large losses of foreign investment.

The paper, prepared by the energy department, also contests the widespread view that investment in manufacturing industries promises more job opportunities than investment into industries.

The document is a preliminary draft of the government's report on energy policies, which was tabled in the Commons June 28.

Both the unpublished working paper and the final report describe five choices for future resource policies, ranging from a self-sufficiency program to a maximum development program that could generate $11 billion to $46 billion in real output in the year 2000.

Both use the same figures, based on computer projections developed by the Economic Council of Canada.

But the unpublished document, obtained by The Canadian Press, offers significantly different conclusions.

With the self - sufficiency option, energy and "unemployment would be at unacceptable levels."

Loss of jobs would total 850,000 man-years from the employment predicted for present growth rates.

The projections show unemployment below the five-per-cent level in only two years, the first and last years of the decade at a 5.4-per-cent rate. Unemployment intervention would be necessary to prevent unacceptable unemployment.

The published report disputes the unpublished one.

"What is not indicated is that there may exist other and more desirable Canadian savings and that the anticipated decline in energy sector spending will make these alterna.ive development strategies more feasible."

Carpentry Contractor
Custom Work, Cottages, Garages, Recreation Rooms, Repairs, Remodelling, Bathrooms, Kitchens. FREE ESTIMATES
WM. F. SOBLE
DIAL 962-5264

Seventh-Day Adventist Church
233 DUNDAS ST. WEST — BELLEVILLE
SERVICES TO BE HELD EVERY SATURDAY
10:00 a.m.—SABBATH SCHOOL
11:00 a.m.—PREACHING SERVICE
RADIO THURSDAY AT 7:30 p.m.—PRAYER MEETING
THE WELFARE SERVICE WILL BE CLOSED DURING THE MONTHS OF JULY AND AUGUST EXCEPT FOR EMERGENCIES.
FOR INFORMATION PHONE 962-1610 or 968-4437

Ehrlichman Says National Security Demands Plumbers' Work Stay Secret

WASHINGTON (AP) — John Ehrlichman has told the Senate Watergate Committee the White House "plumbers" operated in an area so sensitive it must remain secret.

The former presidential aide invoked executive privilege for the first time in the hearings to avoid all questions on the matter. He said national security would be endangered if the censored contents of a White House memo were disclosed.

The subject was raised Thursday by Senator Howard Baker (Rep. Tenn.) who said investigators have been placed in an unbelievable position because they are unable to test or challenge the national security barriers President Nixon has raised in any of the complete disclosure.

Ehrlichman was scheduled for a fourth day of interrogation by senators and staff lawyers today.

Those lawyers, meanwhile, are researching the constitutional issues involved in the president's refusal to obey subpoenas ordering him to produce recordings of his conversations and documents written by his aides.

The committee voted unanimously to challenge the president's refusal in the courts but the method of that challenge has yet to be decided.

Meanwhile, Daniel Ellsberg, the central figure in the Pentagon papers episode, accused Ehrlichman of lying and said he believes the real goal of the White House plumbers was to involve prominent Democrats and perhaps bring them to trial.

Ehrlichman has called the leaking to newspapers of the Pentagon's secret history of U.S. involvement in Vietnam a gift of enormous historical proportions on classified documents.

He said President Nixon created the so-called plumbers unit to stop such leaks by finding out how they occurred.

Ehrlichman said there was "a respectable body of opinion" among some investigators that the matter extended considerably beyond Ellsberg.

At a news conference in Los Angeles, Ellsberg said Ehrlichman's testimony bent him to conclude the White House was aware of the indictments and trials of such top Democratic administration figures as former Attorney General Ramsey Clark and Mr. McNamara and Clark Clifford.

Charges of espionage, conspiracy and arrest were dropped against Ellsberg and co-defendant Anthony Russo but 12 after it was revealed in court that members of the White House plumbers unit had broken into the office of Ellsberg's psychiatrist.

Baker suggested, and Ehrlichman agreed with him, that the plumbers were involved in a fourth area of inquiry that previously had not been disclosed.

In his statement of May 22, President Nixon said his conversations dealing with Watergate also dealt with discussions of other sensitive topics and disclosure of one would lead inevitably to disclosure of the others.

The Senate investigative unit include the Ellsberg break-in, investigation of leaks concerning the Strategic Arms Limitation Talks with the Soviet Union and an inquiry into the publication of National Security Council discussions of the Indo-Pakistani war.

Baker noted that there is a blank space between the fourth and sixth paragraphs of a White House memorandum to Ehrlichman from members of the plumbers team.

Ehrlichman told Baker the missing paragraph deals with an extremely sensitive subject relating to another country." It had nothing to do with Watergate but the forerunner to the Pentagon papers situation," and "more mischief than good would be produced from the disclosure."

When Baker pressed the matter, Ehrlichman said he would be violating three or four laws if he were to answer. His lawyer, John Wilson, said the House memorandum had forbidden him to reply.

Ottawa Makes Proposals To Assist Western Farmers

CALGARY (CP) — Agriculture Minister Eugene Whelan and Justice Minister Otto Lang unveiled almost 20 proposals Thursday designed to bolster Western agriculture.

But Mr. Lang, minister responsible for the Canadian wheat board, did not spell out an expected new federal policy on the controversial problem of feed grains.

He told western premiers at the weekend federal-provincial ag ministers conference that eh agrees there is a "crisis" in some of the problems of the present situation.

He said the present system is unstable because only a third of the grain it markets is marketed through the Canadian wheat board.

The rest was fed to animals on the farms where it was grown, traded with farmers for barley, or sold to feed mills within the same province.

Instability also resulted because wheat board obstacles to marketing prevented provincial boundaries "prevent the natural growth of livestock and grain production where it is best suited within the prairie region."

He said the federal government is using several guidelines to develop a long-term feed domestic feed grains policy, the first being that no region should be given "artificial assistance" that harms producers of feed grain or livestock elsewhere.

Other proposals included:

— A New Agricultural Development Fund started with $1 million in federal money, for research, production and market development.

— A federal aid in financing and operating a product development pilot facility for vegetable oils and proteins.

—Greater research facilities to improve feed quality, develop meat processing and help solve problems in the production and marketing of livestock.

—Discussions with the provinces on contributions to the cost of new hatching facilities for veterinarians.

—Action to improve the future of our Canadian fruits and vegetables industry, particularly through greater opportunities storage assistance would be offered to marketing boards and producer groups.

—The federal government believes in a prairie grain stabilization program."

"We have to believe that further stabilization measures for other commodities are needed."

Inviting the provincial to help develop Canada's position for discussions on agricultural tariffs.

—Expansion of research programs in supply of competitive protein, domestic marketing merchanisms and market opportunities.

—Expansion of market development activity.

—Creation of a federal-provincial committee to study the different officials involved in market expansion programs.

—Co-operation with the provinces in programs to expand livestock production.

—More federal funds for research into and testing of agricultural machinery.

Farm Credit Corp. on "meeting Farm Credit Corp. on "meeting the special needs of young farmers."

"That's more to come," Mr. Whelan told a reporter.

VADER'S

A Very Choice Selection See Them Today

1972 PLYMOUTH CRICKET
Automatic transmission, 4-door, radio, green, Lic. EYT94.

1972 DATSUN 1600
2 door, radio, Lic. EDG717, green.

1971 PINTO
2000 cc engine, radio, 4 speed transmission, yellow. Lic. EDW61.

1971 DATSUN FASTBACK
4 cylinder, 4 speed, radio, vinyl top, side mouldings, green, Lic. EDG716, 40 miles per gallon.

1970 VAUXHALL VIVA GT
Overhead cam engine, 4 speed, full instrumentation, rally road wheels, green. Lic. ECL842.

1969 FORD FAILANE 500 FASTBACK
351 V-8, automatic, radio, yellow. Lic. EDA691.

1969 VOLKSWAGEN STATION WAGON
Automatic transmission, radio, red. Lic. EWK408.

1969 FORD LTD COUNTRY SQUIRE
Station Wagon, V-8, automatic, power steering and brakes, radio, green. Lic. EDR691.

1968 DODGE MONACO CONVERTIBLE
V-8, automatic, power steering, brakes, windows and seats, radio. Lic. EDR692.

1968 CHEVROLET IMPALA CUSTOM
2 door hardtop, vinyl top, radio, blue. Lic. EDEG22.

1967 PONTIAC PARISIENNE
4 door hard top, V-8 automatic, radio, maroon. Lic. EDT387.

1966 VOLVO 1225 4 DOOR
4 speed, radial ply tires, black. Lic. EDR698.

1966 CHEVROLET 2 DOOR
6 automatic, radio, beige. Lic. EC8826. Very clean.

1966 MERCURY COLONY PARK
Station Wagon, V-8, automatic, power steering, power brakes, radio. Lic. EC8586.

1965 CHRYSLER NEW YORKER
4 door hard top, full power, blue. Lic. EDR852.

AS IS

1958 MUSTANG HARDTOP
289 V-8, 4 speed, radio. Lic. EDR[illegible] Red.

1967 FORD CUSTOM
4 door, V-8, automatic, blue. Lic. EDD870.

1965 FALCON
4 door, 6, automatic, radio, red. Lic. EDT083.

VADER'S GARAGE
SERVICE LIMITED
DATSUN SALES AND SERVICE
NORTH FRONT & COLLEGE STS.
962-1491 BELLEVILLE 962-1449

NDP Loses Bid to Block Financing Games by Coins

OTTAWA (CP) — New Democrats, flying in the face of impossible odds, tried to shoot down the 1976 Olympic Games financing bill Thursday night but were out-gunned 114 to 21 in the Commons.

That was the vote on an amendment proposed by Arnold Peters (NDP—Timiskaming), who wanted third reading on the bill postponed for six months so Canadians who have killed it under partisanmentary rules.

Then the NDP and a handful of other members opposed the bill to raise $30 million for the Montreal Games through the sale of commemorative coins and stamps.

The vote against the amendment—the bill at the second reading stage which it is expected to pass today, leaving Senate approval and royal assent the only barriers to making it law.

Conservative support in the Commons apparently split at the end of the proceedings as the party's amendments during committee study of the Olympics bill.

One sets a limit of $400 million on the face value of the coins and another limits the proceeds accruing to the Games from coin sales to $250 million.

Others provide for a report on sales every six months, seek to prevent kickbacks, and allow the finance minister to recall the coins if necessary. Also, if demanded by 10 MPs, a debate can be called to review the coin sales.

WHY WIVES CHEAT ON THEIR HUSBANDS

"One in four wives commits adultery at least once in her life." That's the estimate of psychiatrist, Dr. David Reuben, writing in the August issue of Reader's Digest. Some wives are bogged down by the first year of marriage. Others get the urge after five or seven years, or even during middle age. Dr. Reuben explains why, examines the subtler aspects of feminine infidelity — and shows husbands how to stop it before it gets started. Be sure to read WHY WIVES CHEAT ON THEIR HUSBANDS — one of 33 articles and features in the August Reader's Digest. Pick up your copy today!

RANGE HOODS
Many Styles In
Harvest Gold
Copper
Avocado
White
Wide Price Range
Conkle ELECTRIC
Limited
334 Pinnacle St. 962-4321
— FREE PARKING —

TAXI SERVICE
CHECKER TAXI
DIAL 968-6466
OR 968-6466
24-HOUR SERVICE FOR YOU AND YOUR PERSONAL NEEDS
QUICK — PROMPT — COURTEOUS

Organ Donor Cards Save Lives

Ann Woolf has to work fast. She gives the gift of sight.

As co-ordinator of The Eye Bank of Canada, Anne has a 24-hour per day She receives donors' eyes, packed on dry ice, inspects them in a lab, and ships them to the first doctor on her Ontario waiting list who has a sightless patient.

This can't take any longer than four hours.

Jim Sanders, public relations officer for The Eye Bank of Canada says an average of 550 to 70 eyes are donated to his centre each month.

"But it's surprising how many people still think they shouldn't donate their eyes if they have poor vision."

The cornea (or front coat of the eye) when transplanted or grafted onto another eye may be compared to replacing a pane of frosted glass with a perfectly clear one.

The Eye Bank of Canada formed in 1955 when two eyes were donated.

According to the Human Tissues Act, eyes may be legally removed from deceased up to eight hours after death.

The cornea transplant takes place within 48 hours.

After Ann Woolf checks the eyes, sent to her in Toronto, she immediately notifies a doctor who immediately notifies his patient of the transplant.

University of Toronto, Section of Ophthalmology and the Canadian National Institute for the Blind assist the Eye Bank of Canada, Toronto centre.

The university's research department in ophthalmology work with the eyes saving eye fluids and parts for operations and tests.

"It's all team effort," says Jim.

"The gift of sight involves people from the donor, ambulance drivers, interns, doctors, Ann Woof and transportation media".

Anyone wishing an eye donor pledge card may write their closest Eye Bank of Canada office - 1929 Bayview Ave., Toronto 17, Ontario.

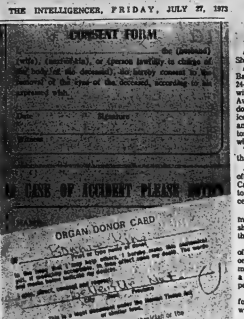

Donor Cards

Organ donor cards are sent upon request from Toe Kidney Foundation of Canada and The Eye Bank of Canada to anyone over the age of 18 and over in Canada. The cards when completed should be carried in your wallet at all times.

Kidneys-Gift of Life

A small card carried in your wallet today could save someone's life tomorrow.

Dr. George de Veber, Toronto Western Hospital, and member of the Medical Advisory Board, Kidney Foundation of Canada, Ontario says everyone should carry an organ donor card — if they are thinking of the future.

Kidney disease is the fourth major cause of death.

Kidney transplants take place within one-half hour after death.

The donor card system according to Dr. deVeber began six years ago not only because of the urgent need of kidneys but for research and other organ transplants.

Every organ has been transplanted and more research is necessary.

This organ donor card allows each individual donor to state which organ they wish donated and whether for transplant or research.

Most Kidney Foundations of Canada have research centres in their local university teaching hospitals.

Foundations are found in Toronto, London, Hamilton, Kingston and Ottawa for the Ontario organization.

At present dialysis, an expensive process of filtering a person's blood through a machine to purify kidneys aids about 400 people annually in need of kidney transplants.

Transplants for that waiting list in 1972 were 75-100. These numbers Dr. deVeber gave were for 1972 in Ontario.

Since 1964 thousands of kidney transplants have taken place. But there are thousands of lives lost each year because there aren't enough donors of kidneys or other organs.

The Kidney Foundation of Canada says: "A donated organ, successfully transplanted, is literally the gift of life — your gift of life."

The age of majority — to most provinces — 18, is the first requisite needed to donate your kidney.

The card must be signed in the presence of a witness who signs his name. The card (a pocket wil) is then carried in your wallet or purse. Your doctor or family physician should be informed that you want to donate your kidneys at death.

If you want to change your mind about donating your kidneys simply rip up the card. Nothing else is necessary.

For transplanting organs must ordinarily be removed within an hour after death. According to the Human Tissue Act (the 'model law' that governs such matters in the provinces), the physician in attendance has the responsibility for determining that life has ceased and that the donor's wishes may now be carried out. The Act specifies, however, that the physician attending the dying person should not participate either in the removal process or in transplantation. That's the job of the hospital and the transplant team.

The nearest kidney foundation where persons may receive organ donor cards is Kidney Foundation of Canada (Ontario Branch), 1630 Yonge Street, Sie. 2208, Toronto, Ontario M4T 1Y5.

MR. AND MRS. DOUGLAS BLOWER

Blower — Reed

Suzanne Allyn Reed and Douglas Frederick Blower exchanged wedding vows in a double ring ceremony late in June at St. Andrews' Anglican Church, Wellington.

The bride is the daughter of Mr. and Mrs. C. Roy Reed, Belleville. The groom is the son of Mr. and Mrs. Frederick Blower, Picton.

Rev. David Hawkins officiated.

Alfred Reed, the bride's uncle, played the organ for the ceremony.

Given in marriage by her father, the bride wore a lagoda gown embellished with net insets and seed pearls A flower and seed pearls headpiece held her veil. She carried yellow roses with white daisy mums.

Anne McMullin, Belleville, wore a flowered over yellow gowns with a flounce. Bridesmaids were Debra Reed, of Milton, who wore blue: Cheryl Reed, Toronto, who wore pink and Patti Ackerman, of Picton, who wore green. They are the sisters and cousin of the bride. They all wore picture hats matching their gowns.

Sarah Jane Sparks, Clarkson, was flower girl, A cousin of the groom. she wore flowered sheer over white gowns with a basket of mums. Ringbearer was Kevin Reed, a brother of the bride.

Donald Blower, the groom's brother, was groomsman. He was assisted by Ronald Genereaux, Picton, Garry Blower, Campbellford, the groom's cousin and Lynn Fennell, Toronto.

After a reception at St. Andrew's Parish Hall, the couple took a wedding trip to Georgian Bay.

The couple will reside in Brockville.

Parts Needed

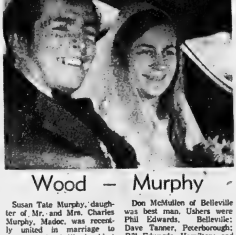

Cardin Shows Again

PARIS (AP) — Pierre Cardin returned to the haute couture fold today with his first showing in two years.

As usual, it was a long show. Cardin is known not only for the diversity of his ideas but also for their number.

This year for fall and winter he likes horsehlanket, plaids, tweeds, suede and fur. Slink is for shoulder bags and huge pockets and collars, not for coats.

Long circular plaid capes sometimes come with colored fox collars. They go over printed pants and a long smock, for instance. Sleeveless jackets in al shades of suede are belted over tweed or checked dresses and suits with straightish skirts at the knee.

This winter's bodystocking look is in brown, green and jet-line jacquard jersey. It also goes on the new Cardin beanbag cap, which leaves the hair to the imagination.

The couturier likes hats with upturned brims in velvet cut and stitched to resemble widewaled corduroy.

In contrast, enormous fox toques go with his group of skinny sweaters and full skirts in yellow or orange voile. The mufflers trail aqua fox pompons.

There is also an interesting group of coats in solid wools, fushia tweed or grey flannel. They are suffleced in big backs over the yoke and stick out from there down. One has an Elizabethan ruff.

For evening, Cardin shows an unusual wig that curls up all around, slightly like the straw hats that donkeys wear. They go with everything from his draped and tucked crepe gestic sheaths to his long crepe and chiffon gowns.

As everyone knows, Cardin is where to buy a "drop-dead" evening dress. His new ones are spectacular and grow out of themselves in unexpected places.

Wood — Murphy

Susan Tate Murphy, daughter of Mr. and Mrs. Charles Murphy, Madoc, was recently united in marriage to James Richard Wood, eldest son of Mrs. Pearl Wood of St. Ola and the late Richard J. Wood.

Organist for the ceremony held in Sacred Heart Church, Madoc, was John Murphy, uncle of the bride.

Given in marriage by her father, the bride wore a long white embroidered chiffon gown over satin with a lace cap and long silk illusion veil. She carried a bouquet of Persian Lilacs and shasta daisies.

Mrs. Ron Wood of Roseneath was matron of honor. Bridesmaids were Dianne Wilson, Bancroft; Mrs. James Moore, Belleville; Mary Hardy, Marmora; Mrs. Dave Turner, Peterborough; Nancy Murphy, sister of the bride and Kristi Bjorndahl, of Madoc, was flower girl.

Don McMullen of Belleville was best man. Ushers were Phil Edwards, Belleville; Dave Turner, Peterborough; Bill Edwards, Hamilton; and twin brothers Ron and Don Wdod of St. Ola.

Following the dinner and reception held in the Parish Hall, Mr. and Mrs. Wood left for their honeymoon to Indiana.

Upon their return, the couple will reside in St. Ola.

Engagements

Mr. and Mrs. Johnny Gallant of Memeramcook, N. B., are pleased to announce the engagement of their daughter Yolande Gisele of Belleville, Ontario, to Terry Vincent, son of Mr. and Mrs. Stanley Brant of Shannonville, Ont. The marriage will take place on August 31, 1973 at St. Thomas N.B.

MR. AND MRS. ALAN LUSK

Lusk — Marks

Glenys Marks, daughter of Mr. and Mrs. James William Marks, RR2, Belleville recently exchanged wedding vows with Alan Ross Lusk, of Downsview, son of Mr. and Mrs. Arthur Ross Lusk, Belleville.

Rev. J. A. Dunlop performed the ceremony in St. Margaret's on the Hill Church.

Given in marriage by her father, the bride wore a full length dress of white flowered pattern French lace. A silk illusion veil fell from a daisy headdress. The bride carried white daisies and red roses.

Maid of honor, Lynn Marks, sister of the bride, wore a turquoise blue gown of sculptured polyester knit.

Mrs. Carol Rochon and Sherry Lusk, sisters of the bridegroom, as bridesmaids, wore patterned polyester blend gowns in pale green and orange ice.

Don Maldwers was best man. Blaine Palmateer ushered guests.

A reception followed at the Army and Navy Tartan Lounge.

'Hubbles' Gather

Lives of pioneers Nehemiah Hubble and his wife Lucinda Welton were recalled in the addresses of Mount Pleasant-Rawdon were recalled by Mrs. Percy MacMillan at Hubble clan re-union held July 22 at Zwick's Island.

Plans for 1976s 25th family re-union and election of new officers were discussed.

New officers are: Ormel MacMullen, Belleville, president; Gordon Hubble, RR3, Frankford, vice - president; Mrs. Percy Hubble, RR 1 Frankford, secretary-treasurer and Mrs. Harold Anderson, RR 3 Stirling, corresponding secretary.

The re-union was attended by 46 members of the Hubble clan from Marmora, Campford, Stirling, Frankford and Belleville.

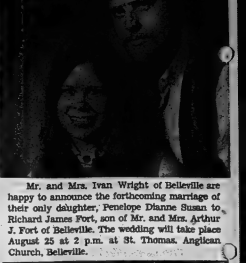

Mr. and Mrs. Ivan Wright of Belleville are happy to announce the forthcoming marriage of their only daughter, Penelope Dianne Susan to Richard James Fort, son of Mr. and Mrs. Arthur J. Fort of Belleville. The wedding will take place August 25 at 2 p.m. at St. Thomas Anglican Church, Belleville.

MR. AND MRS. DAVID FORAN

Foran — Boyd

Barbara Anne Boyd and David Roy Foran were wed late in June in a morning ceremony at Bridge Street United Church.

The bride, is the daughter of Mr. ad Mrs. Archie Boyd, Belleville. The groom is the son of Mr. and Mrs. B. Roy Foran, Belleville.

Dr. Harry Davis officiated at the ceremony. Soloist at the wedding was David Bradford, of Thunder Bay, the bride's uncle.

Given in marriage by her father and mother, the bride wore a nylon sheer over taffeta gown with an empire bodice trimmed with madiera lace and a matching wedding band collar. A cathedral train bordered by Madiera lace and a silk illusion veil completed the ensemble.

She carried white pompon mums and pink sweet heart roses.

Maid of honor Patay Jean Allure wore a princess style gown of yellow dotted Swiss with long sleeves. She carried shasta daisy mums.

Bridesmaids Susan Boyd, the bride's sister and junior bridesmaid Brenda Forrn, the groom's sister were dressed as the maid of honor.

Groomsman Ron Mairs was assisted by the bride's brother, Jim Boyd, and the groom's brother, Chris Foran.

After a wedding reception held at College Hill United Church, the couple left on a wedding trip to New York State.

They will reside in Belleville.

TRENTON READERS MISSED YOUR PAPER?

If your Intelligencer is not delivered by Trenton by 7:00 p.m. (7:30 on Friday)

CALL 392-3929

Our branch office will try to take care of your problem.

WIG MAGIC
By DE KAPSTERS

Has your old wig lost much of its stretch? Across the nape stretch out and sew in approximately 2" of 1" wide elastic. Next week another hint!

CLIP OUT AND BRING IN THIS COLUMN AND RECEIVE A FREE WIG LESSON.

De KAPSTERS
Wig Boutique
231B Front Street
Belleville

GREAT DRAPERY CLEANING

Commercial Residential Knit Service
FREE Estimates.
Taken down and rehung by our own experts. No shrinkage. Color Bright & Fresh Again.
Alterations & Rod Installation Fine Carpet & Upholstery Cleaning.
Storage
78 Eighth St., Trenton
PHONE 392-3556
Serving the Quinte Area Since 1946

YOU HAVE TO SEE IT TO BELIEVE IT

With over 150 room settings of BIG Name home furnishings without Big Name Prices.

It's almost as big as a football field!

Over $4,000 in grand opening prizes.

Cherney's FURNITURE WORLD

North Front St., Belleville 968-3814

Good Bets For Travel

Covetions in cities and resorts can be family affairs when dad takes mother and the children along for a holiday break.

It can be difficult choosing clothes to pack for a convention or any family summer vacation for that matter.

Pack only what you know you and your family will wear. Fashions are much less rigid nowadays so you don't have to pack a very special dress for a dressy occasion.

A long slinky sarong dress with halter neckline can take you out to a convention dinner and dancing afterwards at the best club in town.

Dad can wear a dinner jacket and trousers for evening or a washable off-white suit in textures polyester crepe.

Choose your most uncrushable and easy-care washable garments for a summer convention or holiday.

Casual clothes such as a pantsuit with battle jacket for mother and a safari suit in brushed denim for dad are ideal.

For the children, there are separates like overalls and T-shirts for little girls and baggy jeans and short battle jackets for boys.

It's not a bad idea to include rain fashions like a lightweight trenchcoat for mother, swamp coats for the children and an all-weather coat for dad in case the weather is disappointing.

RAIN FASHIONS are handy to pack for travelling or for any family summer holiday. Mother is prepared for rain in her white nylon trenchcoat and the children in blue swamp coats. Dad sports a safari suit in brushed cotton denim.

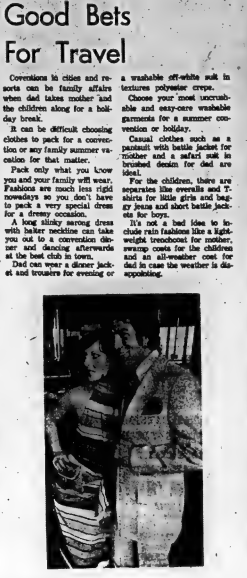

EVENING LOOK for her is a strong halter dress in hot pink, yellow, orange and white striped jersey. He wears a washable suit in polyester crepe.

LITTLE SISTER wears red cotton print overalls with fruit pattern and white T-shirt for sightseeing while brother is in navy and white checked bags and battle-jacket. Dad wears safari suit and mother, sand pants and battle jacket.

Successful Living

Everyone Should Take Time — For Some Special Delight

By DORIS CLARK

It is beyond a doubt that everyone should have time for some special delight, if only five minutes each day to seek out a lovely flower or cloud or a star, or learn a verse or brighten another's dull task.

What is the use of such terrible diligence as many tire themselves out with, if they always postpone their exchange of smiles with Beauty and Joy to cling to irksome duties and relations — from "The Faith of Helen Keller".

Dear Doris: My uncle, who lives with us takes to play with little girls. I am grown up now but I can remember how curious he always seemed about me, especially when I had a very few clothes on, like getting ready for bed or something. He never touched me except to kiss me; all he did was watch.

But now I notice that if he goes visiting with us and there are little girls in the house or tries to get them off alone and maul them. Because of his behavior I have stopped having any company who bring children along with them.

Does he act this way because he really never grew up or because he has never had children of his own? If I try to even kind him a little about it he immediately flies into a rage. — Getting On My Nerves.

Dear Getting: Adult men who are fascinated by little girls are usually very immature themselves. Your uncle can only be helped if at this stage of his life he can recognize that he is the one with the problem.

Probably others have noticed this. It is likely that he will not actually molest any child, but his "mauling" as you call it is in itself a serious criminal offence.

Ask for your doctor's assistance. Make sure that someone is always around when there is a young girl visiting. It doesn't have to be you all the time.

If you can't talk to your uncle, write to him that you are aware of this weakness of his and that you will no longer cover up for him, in spite of the fact that you love him. Let him know that his behavior cannot be considered normal and that you want to help him stop or at least control it.

Confidential to Unnerved Son: With your dad and mother hurling threats at each other and your dad's drinking problem getting worse, it is surely time for action. Your father's threats of non-support can be legally challenged - and he probably knows this.

Your mother may be tired and discouraged, but the support of a good legal counsellor and a social worker would be the beginning of better things. Act now, by getting to your own local family counselling service.

(Every day Doris hears from readers who report success after taking her advice on a human dilemma. Let her help you with yours. Write to her in care of this newspaper.)

'They Never Dreamed They Were History'

EDMONTON (CP) — "They never dreamed they were making history."

The statement sums up the frustrations of Julie, 25, and Cathy, 18, two Edmonton women searching for historical material to complete an Opportunities For Youth (OFY) project—a booklet on Prairie suffrage.

In trying to trace the role women played in political movements on the Prairies and how they won the right to vote, Cathy and Julie often found that their subjects apparently thought nobody cared about what they were doing.

For instance, Irene Parlby, Alberta's first cabinet minister, burned all her diaries and letters.

Margaret Lewis, Alberta's first woman factory inspector in 1917, was known for her stirring speeches—but Julie and Cathy found she only spoke "off the cuff."

They did manage to find documents belonging to Emily Murphy, Alberta's first woman magistrate. They were in the province's public archives, gathering dust in a box on the floor.

Cathy and Julie, who don't want their last names used because the project is a collective effort, wrote several newspaper articles last winter on prairie suffrage.

They obtained an OFY grant this summer so they could search for additional information in books, letters, speeches, tapes and interviews.

"Women have been misrepresented," Cathy said. "We want to get a better picture. Women don't realize how few rights they had. They were considered nonentities and didn't even think they were equals.

"It is widely believed that it was a nice smooth road for women on the Prairies. History seems to be full of successes but we want to know how women got together originally, what they were afraid of at the time, and the difficulties they encountered from men and political parties."

The $2,700 OFY grant pays for a $30-a-week salary, travelling expenses to small towns to scout for material and $200 towards publishing costs.

Cathy and Julie say the booklet will be distributed at high schools.

Women have been put down in Canadian history, especially by male teachers in high school, Julie said. "They've been left out. We want to give the students something concrete."

Many women who have not been left out of history books are made to look either like "militant freaks" or as "nice" ladies pampering the men in power.

"I always had an image of a suffragette as an old battleaxe," Cathy said, pulling out a book with an early 1900 cartoon showing five women with beaked noses and scowling mouths. The caption says: "Suffragettes who have never been kissed."

That is a myth they intend to dispel. Women like Nellie McClung, who helped organize the Winnipeg Political Equality League in 1912, or Miss Parlby, United Farmers of Alberta minister in 1921, were politically astute, said Cathy. They were great speakers, and had great popularity. "If they were around today they'd be a thorn in our side."

The booklet will also go to the Archives and the Women's Educational Press.

Cathy and Julie said their work is a reflection of the women's movement in which they are deeply involved.

"Every woman who identifies with the women's movement has a curiosity about suffrage. When you know your grandmother was chaining herself to the Parliament Buildings, it makes you feel less militant."

The finished work will not only bring personal satisfaction. They say it will make Prairie women feel good to know their own history, to know the "greats" among their own sex.

The biggest challenge is to keep in mind that the facts they find are history.

"You can't just transpose your 1973 consciousness to women at the turn of the century. It's hard to resist finding women who fit into our own time."

Ann Landers

'Unclaimed Jewel' Asks Why

Dear Ann Landers: What does a man really want in a woman? What do they go for? You're the expert. Please tell me.

I grew up thinking every man wants to feel he is in command—that the woman who builds him up and makes him look good would surely be his choice. I worked overtime being ultra-feminine so he would feel super-masculine. But I figured it wrong. Dead wrong.

This morning the cruelest, loudest-mouthed broad in the office showed up with a diamond the size of a golf ball. "Edward and I are going to be married in September," she bellowed. (Even her voice is like a drill sergeant's.) She's loud, bossy, domineering, never lets a guy finish a sentence and butts in on everybody. Her personality is thoroughly obnoxious. Yet she snagged a man—and he's rich, too—while five girls in this office who have it over her like a tent can't get a nibble. I am really depressed. And so are several other "unclaimed jewels" as you call them. How about an explanation?—Green Around The Gills

Dear Green: Never mind the ring. Write to me when you see the guy.

Dear Ann Landers: My wife keeps telling me she hates housework. I asked her how she knows. She hasn't done any for years.

We had an argument about it again last night and she made some very interesting statements. First she claims any dumbbell can clean house. She would rather do something creative. Next she says housework is degrading because most men are slobs and they expect their wives to clean up after them. Then she says that you, Ann Landers, have no right to give advice on this subject because you have household help and are therefore automatically disqualified. How about it? Do you have the courage to answer this letter in the paper? We're see-Battle Fatigue In Elk Grove.

Dear Elk: Your wife is right. I do have help, but I did plenty of housework during the first 12 years of my marriage—and I mean washing, ironing, floor scrubbing, furniture-polishing and cooking.

And you can also tell her that my house looked pretty good, my husband's shirts had all the buttons, and nobody ever died from my cooking.

For the past 18 years I have produced 365 columns a year and lectured in hundreds of cities. If your wife is putting half as much energy into a career she should be excused from housework. If not, tell her to quit beefing and clean up her house.

Dear Ann Landers: You owe your readers an apology for saying, "All men are brothers in the family of God. This would make Al Capone a brother to Pope John. Well, I don't want Al Capone for a brother and I don't think you ought to give him to Pope John.

Some writers don't care what they say so long as they get paid for it.—Fed Up With Yes

Dear Fed: The accurate wording was, "We are all brothers in the family of man." However, if you believe that God is the Father of all mankind you must then believe that all men are brothers. Even Al Capone and Pope John.

Dear Ann Landers: If a woman is walking with a man and his hairpiece flies off in a high wind, should she help him chase it? This is no joke.—Chicago

Dear Chicago: Certainly. By that time they both know the score, so why be coy about it?

Alternatives For Family of Retarded

EDMONTON (CP) — Parents of children in the Edmonton area who have severe mental and physical handicaps have only two choices with regard to their care.

They can place the child in an institution like the Alberta School Hospital in Red Deer or keep him home without the chance for a break or holiday for the rest of the family.

The Association for the Dependent Handicapped has been working to provide parents with another choice.

It operates an activity centre in Edmonton and its main objective is to establish a community residence where children can live full-time or part-time according to the parents' needs.

The 90-member group was formed in 1971 by parents who were unwilling to send their children to Red Deer, but whose children have been rejected by agencies in Edmonton.

Agencies for the retarded will generally not accept children with severe physical handicaps, while centres for the physically handicapped usually accommodate retarded children.

Florence McKie, president of the association, says the task of caring for a child with multiple handicaps is enormous.

"The physical demands alone are tremendous. The child must be lifted in and out of a wheelchair," carried up stairs and lifted into bathtubs.

"Then there is the constant strain of communicating with your child because these children can't talk. A mother must be tuned in and caring for, the child becomes a 24-hour job without relief.

"Parents will extent themselves beyond reason, but eventually the endurance and willpower wear thin."

The activity centre gives mothers a daily break while developing the child's potential through various programs.

The staff, supplemented by volunteers, work with the children on a one-to-one basis in group activities and skill development. Musical therapy is carried out under the supervision of a therapist from Glenrose Hospital.

Through the activities we hope to give the children a sense of community," says centre supervisor May Diver. "They never had the feeling of belonging to a group before so they've always been segregated from other children."

It can handle only 13 children on a regular basis and 30 during the summer. A grant of $15,800 from the provincial department of health and social development only covers three-quarters of the operating costs.

JUST TO REMIND YOU THAT
THE DEADLINE
FOR
CLASSIFIED WORD ADS
IS NOW
4 p.m. The Previous Day
9:30 A.M. FOR CANCELLATIONS
NO CANCELLATIONS ON SATURDAY
CALL SATURDAY 9:12 FOR MONDAY'S PAPER
The Intelligencer

Under New Management
LEAVE THE LAUNDRY TO US!
Speedy Laundromat
99 STATION STREET BELLEVILLE
(Next to Railway Print Chicken)
● Plenty of Free Parking ● Drop Off Service
● Friendly Attendant on Duty 8:30 - 5:30 p.m. Daily Monday to Saturday (Reasonable Rates)
Laundromat Hours: 8 a.m. to 8:30 p.m. Daily

SIMPLICITY SPIN WASHERS

BOOTH'S
ON THE MARKET SQUARE - Next to the Arena
DIAL 968-5785
Open Thurs. & Fri. Nights 'Til 9

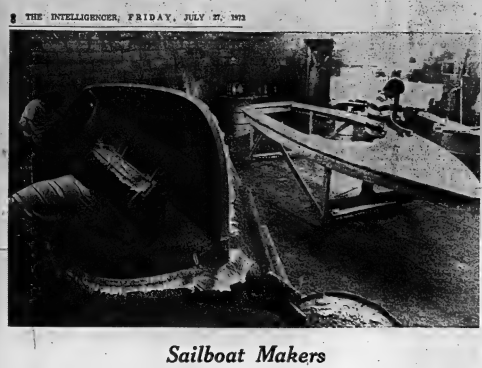

Sailboat Makers

Sailboats in glass fibre are produced at Skene Boats Ltd. of Ottawa. The leisure explosion has meant a five-fold increase in sales 1969. (CP Photo)

Good Violin Is Like A Beautiful Woman

VICTORIA (CP) — Violin-maker Sigvald Hoibakke says a violin is like a beautiful woman.

"The sound must be soft and silky, like a woman's voice. The shape, if you add a head and legs, is like a woman's body. The music imitates a soprano's singing. There is no instrument more perfect or more beautiful."

Mr. Hoibakke's love of violins extends back to his Norwegian childhood, when as a boy of 13 he made his first violin.

He estimates he has made about 100 in his lifetime, each a product of love and art.

"He says factories make violins by the thousands but they are "just noisebox-es."

But his are "not just noisebox-es. Each takes an average of two to three years to complete, chiselled and sanded by hand until the tone, shape and glazing are perfect.

"The varnish I use takes months to dry. If I used a fast-drying varnish it would become hard and make a raspy sound. The raw wood used to make a violin is stored at least 10 years in free, open air and never in a heated room. If not enough time has been taken to season the wood, the instrument will crack."

The wood is scraped until the tonal qualities of top and bottom are perfect, a skill requiring a musical ear that cannot be duplicated by machine.

"The bottom of the violin must be higher in pitch than the top," he says. "The difference in pitch between the top and the bottom goes from a half tone to 1½ tones on different violins. The best violins are approximately one tone in difference.

"A good handmade violin sells for up to $2,500, and uses $100 worth of materials. For two years work, perhaps that isn't very much profit."

Antonius Stradivarius was the greatest violin-maker of them all.

"He made 1,200 to 1,500 violins in his lifetime. His violins were the most beautiful of them all; his workmanship is unsurpassed.

"The highest price paid for one of his violins, as far as I know, has been over $30,000," says Mr. Hoibakke. "I suppose today one cannot get a genuine Stradivarius for less than $30,000 to $40,000 because the antique value is so great.

"There are 500 absolutely genuine Strads remaining in the world and another 300 that some experts say are real and other experts say are not. There are millions of forgeries, with fake Stradivarius labels inside."

It's clearly chow time for this quintet of barn swallows whose nest is the centre of attention at the home of Mr. and Mrs. Tony Fardell in Longview Wash. The nest is built of mud right outside a door to the Fardell home and so far, the birds have not shown any fear of the nearby human traffic. (AP Photo)

Life Style Threatens Kookaburra

MELBOURNE, Australia (Reuter) — Australia's laughing kookaburras are threatened by a combination of their curious sex life, communal family background—and man.

Because of the bird's extraordinary home life and breeding pattern, it is vulnerable to the invasion of agriculture and the spraying of DDT that follows in its wake, says American biologist Veronica Parry.

Specimens taken in the New South Wales cotton growing district of Naomi Valley show that the content of DDT is alarmingly high in the blood-stream of kookaburras.

There is also concern for kookaburras in Victoria's tobacco-growing districts, but the situation there is less serious.

Miss Parry warned that unless prompt and sensible action is taken, the combined impact of DDT and the destruction of the kookaburra's natural habitat by the inroads of agriculture may eliminate this unique bird from some areas within 10 years.

Kookaburras live mostly in the wetter parts of the east coast of Australia. Their diet includes snakes.

Kookaburras have a life-span which averages 12 to 15 years and is sometimes as long as 25 years.

Because of this long life-expectancy they have evolved a low rate of reproduction which maintains an even level of population.

They achieve this first by a reduction in the number of eggs laid. To ensure the survival of these few, the adults spend much time in incubation and care.

Up to eight adults—but more usually three or four—live together in one home territory. But only one pair of this family will breed.

The other "auxiliary" family members help the breeding pair to incubate the eggs, feed and tend the young and ward off predators.

From observations during a two-year study of individually color-tagged kookaburras it was noted that when the breeding male of one territory died, an auxiliary moved in and mated with the resident female breeder.

Marmora Personals

A dance sponsored by Marmora Arena Reconstruction Committee at the Relm Club on Friday evening attracted a large turnout. John Murphy and His Merry Makers provided the music. Ted Fox was in charge of arrangements.

Garth Sabine is convalescing at his home following an operation in Belleville General Hospital.

Marmora Chapter IODE will be holding a Bake Sale at the Phile Library on Friday, July 27 starting at 10 a.m.

Mr. and Mrs. Dick Laughlin and family of St. Catherines are visiting Mr. and Mrs. Bill Jenkins and their children for a few days this week.

Margaret Whitehead of Toronto was a weekend visitor with Rose McGarvey and Iris Clarke.

Mr. and Mrs. Grant Galloway of Glen Miller had supper Sunday evening with Mrs. Galloway's mother, Mrs. Charlotte Vilneff.

Mr. and Mrs. Ritchie Wells will be attending the annual Free Methodist Church Conference to be held at Harrowsmith this weekend.

* Mr. and Mrs. John Palmer have returned from England and are spending some time with the latter's mother, Mrs. Bessie Reynolds.

39 CLUB
for unattached adults over 39
For information or sponsor
Call 962-9653 evenings.

QUINTE Drive-In
TRENTON at BAYSIDE
SHOW STARTS AT DUSK
CAROL BURNETT
WALTER MATTHAU
"PETE 'N TILLIE"
PLUS
CLIFF ROBERTSON
"THE GREAT NORTHFIELD - MINNESOTA RAID"
(Adult Entertainment)

SHOWING JULY 28 ONLY
ONLINE ANYTHING YOU HAVE EVER SEEN BEFORE!
FIRST TIME HERE!
ON STAGE IN PERSON
ALL NEW!
Mad Hypnotist Impersonator!
DR. EVIL AND HIS TERRORS OF UNKNOWN
See! Girls Float Right Before Your Eyes!
Mad Chopped Off Right Before...
Plus Stage Show No. 2!
also IN PERSON KING KONG
Hollywood Gorilla
Kills The MUMMY
Character portrayals
Live Snakes Room Theatre
Mummy grabs slave girl...girls growl, Weasel's curious what happens...Dr. Evil's hypnotizing a girl...
GIRLS! Stand on ESCAPE TO PROTECT Your Seats but LEAVE at Your Own Risk!
Escape! WIN. A Real Dead Body To Take Home With You
PLUS 1 HORROR MOVIE
PARK
139 FRONT ST. 968-7771
Show Times 7 p.m., 7 p.m. & 9:30 p.m.
Adm. Children $1.00 - Adults $2.50

Theatre Feature Times

AT THE PARK — In Cow — Comedies raining Hail love camps inspiring the pleasures and problems of the beautiful captive women can be seen in "The Lusty Cut-Throats". For your dates enjoyment this theatre also screened "Little Sister". A sister's annual merry-go-round. Both of these movies can be seen in particular, two complete shows at 7:10 and 9:10. Restricted to persons 18 years and over. Also on the same theatre, 7:00 and 9:15 Canadian Bill and Bobby Sherry Saturday due to the presentation of a special stage show of Doctor Evil and his Terrors of the Unknown.

Quinte Mall Cinemas
at the new QUINTE MALL SHOPPING CENTRE
"That 'Hamilton Bitch'? Well, perhaps I am. But I'm the woman he wants!"
Admiral Nelson and his Lady Hamilton... and the love that defied the world!
Adult Entertainment
A HAL WALLIS Production
Glenda Jackson · Peter Finch
"The Nelson Affair"
Anthony Quayle · Margaret Leighton · Dominic Guard · Noel Sheck
Michael Jayston as "Captain Hardy"
OPENS TODAY
7:00 - 9:05
Cinema 1

Two women loved him. One died for him. One killed for him.
Adult Entertainment
THE MAN WHO LOVED CAT DANCING
+ BURT REYNOLDS + SARAH MILES +
LEE J. COBB · JACK WARDEN · GEORGE HAMILTON
OPENS TODAY
7:10 - 9:15
Cinema 2
NIGHTLY FROM 7PM including SUNDAYS
PHONE 968-7285 UNLIMITED FREE PARKING

FULL CARD WINS
$400.00
(DIVIDED EQUALLY)
KINGO
– SERIES 24 –
TODAY'S NUMBERS
47 - 6
CARDS AVAILABLE FOR 50c AT
Maddy's Drum - Frankford
Maberly Grocery - Roseboro Cigarettes
Riverside Grocery
Peck's Lunch
Bonnie's Hairdressing Shop
Bird's Hill Store
Tod's Canoe Store
Quinte Drive-In
Bill's Handyland, Trenton
Mallory's Variety - Bloomfield
Mallory Variety - 7 & 11 Mkt.
Downrite
Sequoia' Variety Store
Reid's Grocetria - Hwy. 37
B & C Variety
O'Mallory Confectionary, Trenton
King St. Store, Trenton
Wilson's Variety
Colonial Confectionary
Hilary St. Confections - Wheatley
Wheatley Food Market
Murray Mkt. - Hwy. 14
Bud's Variety
Perry's Grocery - College St.
SPONSORED BY THE BELLEVILLE KINSMEN CLUB INC.
SERVING THE COMMUNITY'S GREATEST NEEDS
MASTER CARD ON DISPLAY — 211 FRONT STREET
PROVINCIAL LICENCE NO. 11385

BINGO - BINGO - BINGO
SUNDAY NIGHT 7:30 P.M.
COLUMBUS HALL
COVER ALL GAMES $180.00 — 52 NUMBERS
20 REGULAR GAMES $6.00 PER GAME
PLUS $2.00 FOR NEAREST NEIGHBORS
ADMISSION $1.00 - 2 CARDS
EXTRA CARDS 25c EACH
EXCELLENT SERVICE - HIGHLY ORGANIZED
Sponsored by
THE ORDER OF THE ALHAMBRA

First in Entertainment
FAMOUS PLAYERS
air conditioned theatres
When Old Gangsters Get Together, the one they talk about is Dillinger, Pretty Boy Floyd - Baby Face Nelson - They all bowed to Dillinger
Nobody did it like
DILLINGER
...he was the gangster's gangster.
ADULT ENTERTAINMENT
DILLINGER ... WARREN OATES
BEN JOHNSON MICHELLE PHILLIPS CLORIS LEACHMAN
BELLE
Two Complete Shows
247 FRONT ST. 968-6066
7:10 and 9:10

The Lusty CUT-THROATS
PLUS
a sister's annual merry-go-round
"LITTLE SISTER"
Commandos raiding Nazi love camps enjoying the pleasures of the beautiful Captive Women!
PARK
LAST DAY
TWO COMPLETE SHOWS
139 FRONT ST. 968-7771
7:00 - 9:15

Entertainment For All
SPELL-BINDING Family Entertainment!
WALT DISNEY'S Bedknobs and Broomsticks
PLUS
Walt Disney's DUMBO
NOW SHOWING
BOX OFFICE OPENS AT 8.00 P.M.
SHOW STARTS AT DUSK
BELLEVILLE DRIVE-IN

KINSMEN
KINSMEN
BINGO
SATURDAY NIGHT
AT
TOBE'S COUNTY GARDENS
(ROSSMORE)
Sponsored by Kinsmen Club of Belleville Inc.
Early Bird Special 7:30 p.m.
Special Ball Out 2 Games No. 1 - $35. No. 2 - $30.
Share The Wealth Games
Admission 25c — Regular Games 15 for $1.
Prizes — Hundreds of dollars given away.
FREE TRANSPORTATION
From Central Taxi Office
Snowballs No. 1 - 55 nos. $355. No. 2 - 50 nos. $125.
KINSMEN
KINSMEN
KINSMEN
KINSMEN

THEATRE AUGUST
PRESENTS
An Evening of Comedy
3 1-ACT PLAYS
PARTED ON HER WEDDING MORN
THEN
THE 101'st
PINNACLE PLAYHOUSE
JULY 25, 26, 27, & 28 — 8:00 P.M. SHARP
TICKETS AT DOOR:
$1.50 STUDENTS — $1.50 ADULTS
RESERVE TICKETS 967-1442 AFTER 7:00 P.M.

The Intelligencer
BELLEVILLE, ONTARIO, FRIDAY, JULY 27 1973

No City Hospital Cutbacks

Budget estimates for Belleville General Hospital approved by the Ministry of Health will not necessitate any cutback in patient services, s a y hospital officials.

The total operating budget allowed by the ministry f o r the year now has been set at 19.5 million, hospital executive director Philip Rickard s a i d Thursday.

This compared with $9,015-000 in 1972.

The maximum allowed in- hospital for in-patient operating costs amount to $7,377,-300. The hospital originally had asked for $7,250,600.

The difference is so marginal, indicated Mr. R i c k a r d, there will be "no need for a reduction in services."

The total includes almost $277,000 for the Queen's Self-Drive unit.

Total cost allowed for out-patient services is $808,500 - up five per cent f r o m last year.

CN Strike Duration Uncertain

It is not known when picketing by non-operating railway workers in Belleville will cease and members will return to work.

This is what Jack Thomas, local chairman of the Canadian Brotherhood of Railway Transport and General Workers, said this morning.

The 400 non-operating railway workers began the first of a series of what was to have been 48-hour rotating strikes. Now the possibility exists that the strike may be extended past the 6 a.m. deadline set for members to return to work tomorrow.

The company sent a notice to the union membership yesterday advising them to return to work only when directed to do so by their supervisors.

Mr. Thomas, chairman of one of five unions striking for wage increases, job security, shift differential and sick leave said the heads of various unions will be assessing the situation of this latest development some time today.

Robin and His Merry Maids

Robin White gathers seven budding artists around for an informal chat about painting. Along with fellow artist Lynn Stevens, Robin is giving art instruction to anonye interested until Sunday at Harmony Public School in Thurlow Township. Besides paint supplies, equipment is also provided — at no extra expense to participants — for sculpture, batik, printing, knotting, weaving and other crafts.

Art Treks Across Province And It's Free to Anyone

By BRIAN AMARON
Staff Reporter

The nicest thing about the Ontario government's Art Trek isn't the pots of paint. Or the bags of clay. Or the unstructured workshop. Or even the two knowledgeable instructors.

What really m a k e s it attractive is the fact that it is for free.

What's more, anyone interested in art is invited to come out to Harmony Public School, at the corner of Highway 37 and Thurlow Township's Fifth Concession, while the five-day session is in operation.

The ministry of community and social services, which, along with the Ontario Society of Artists, sponsors Art Trek, calls the workshops "a group of travelling artists encouraging people to discover a creative potential in themselves that they may not have been aware of."

This is achieved by hiring artists and art students - at a total cost of $80,000 - to travel across Ontario during the summer in vans that contain materials for painting, printing, sculpture, b a t i k, knotting, off-loom weaving and other crafts.

Now in its third year, Art Trek opened a workshop at Harmony Wednesday and will continue afternoons and evenings until Sunday.

"While we're not excluding anyone," says instructor Robin Scott, "the course is aimed at people between the ages of 16 and 25."

Robin is a former sculpture student at York University who has been painting for seven years. He and Lynn Stevens, a painter and printer from the University of Windsor, have spent the past month in a variety of communities encouraging people to see art as part of their everyday lives.

Their last stop was Port Hope where 150 persons turned out. This week, more than 30 came to the Thurlow school, many from Belleville and other communities.

Mohawk Jamboree For Council House

DESERONTO — Mohawks of the Tyendinaga Reserve are holding a big jamboree — covering everything from canoeing to cake sales — near here Saturday.

Proceeds from the program will go to the reserve's council house building fund.

The jamboree runs through from 11 a.m. to midnight at the Mohawk Recreation Park on the eastern outskirts of this town.

Canoe racing on the nearby Bay of Quinte is scheduled to start the day's events. Indian dances, barbecues, track and field events and games are among program highlights.

The event is one of a series the Mohawks have been organizing to finance the council house project — still in need of finishing touches. It replaces a building that burned two years ago.

Weaving New Talents

Framed by this weaving loom, Adam Poste, five, and Anna Shannik, 10, both of RR 1, Corbyville, dip their paint brushes at the Ontario government's Art Trek, a travelling workshop now under way at Harmony Public School. Adam and Anna were among 30 residents of Thurlow Township and other communities nurturing hidden talents or brushing up on old techniques this week. The five-day course concludes Sunday.

Teacher Group Reviews All Courses of Study

By LENNY WILLIAMSON
Staff Reporter

How much arithmetic should a child learn in grade 3, and what kind?

At what level should a grade 5 child be able to spell?

How much formal history should be have absorbed by the time he has finished school?

These are some of the questions — among several thousand others — that 63 teachers Hastings county teachers are grooving with, this summer.

What is an optimum musical education in public schools, and what should art instruction include?

How do you measure a child's level of accomplishment?

Put together, the q u i z amounts to a complete outline of what is to be taught in grade from kindergarten to grade 13, the best way to do it, and the best teaching aids and student activities to use.

A complete exercise — but 100 school boards in Ontario are now grappling with it.

It's called curriculum development and it is designed to respond to many of the criticisms levelled against education in recent years.

When the 63 teachers here have finished writing this curriculum outlines at the end of July, each teacher in each grade will know exactly how much territory he should cover in each subject in a year. And if he is inexperienced, he will have a handbook to tell him exactly how to go about it.

In the distant past, the department of education defined the learning boundaries for each grade. But it has failed to revise programs to meet current demands and has tortured the task over to even 60 of Ontario's 100 boards of education. The professional judgement of teachers has been trusted for the past few years and they were left to control the content of studies. But the theory didn't work out in practice — it was difficult for the grade 4 teacher to build on the grade 3 teacher's instruction if one lived in Bancroft and the other in Belleville and neither knew what the other was up to.

Add to this the fact that education has changed much in the past 20 to 40 years. Can it did in the last 400 and the complexity of the problem becomes obvious.

By September, most of the muddle will be cleared away. The 63 t e a c h e r s in the county will have mapped out a course in each subject in each grade. They will have drawn upon the findings of similar curriculum development committees in 99 other parts of Ontario to come up with a s o m e standardization across the province.

Guidelines are being prepared in nine a r e a s. The teachers now working at Centennial Secondary S c h o o l have drawn upon the research done last year by larger committees comprised of l a n g u a g e specialists and one teacher - representative from each associated school group in the county.

They will write curriculum guidelines in science, mathematics, language arts (English, spelling, reading and writing from kindergarten to grade 8, English from grade 7 to 10, music, art and drama, history, geography, French and measurement and evaluation.

One thing the curriculum development committees will eliminate is repetition — making weed collections e v e r y year for three years, memorizing Indian Summer from grade 7 through g r a d e 10, studying the Norman invasion of Britain four years in a row in high school and never finding out what happened at the same time in China and North America.

If your child didn't measure up on the last standardized spelling test, don't despair or blame the current level of teaching. The measurement and evaluation committee has discovered that the best standardized test was drawn up in the 1920s and features many words now dropped from the common vocabulary.

These and similar discoveries will go out in printed form to t e a c h e r s in September. With them will be examples, prepared by master teachers, of how to teach each unit of knowledge, and what slides, films, text - books, library books, games, puzzles, and excursions and activities will best reinforce (drill in) the learning.

Trustees will get a special report on the curriculum committees' results in December. For the rest of the year classroom teachers from kindergarten to grade 13 will be putting the results to practical application in their c l a s s-rooms. All the bugs will be worked o u t by September 1974 when the best program of learning for Hastings county youngsters will be put into effect—and be subject to constant revision. Continual updating is the concept behind county-by-county curriculum planning.

Service for Outdoors

PICTON — Dr. Gerry Bradley of Picton will be guest speaker this Sunday at an open air church service in Hagerman's woods. His topic will be The Church Now.

Music for this program sponsored by the Bloomfield Youth group will be provided by Dr. Burton Pickering, a guitarist.

The service begins at 11 a.m.

LIP Funds Received

MADOC — James Wilson, official sponsor of the Local Initiatives Project at Madoc Medical Centre received a cheque this week amounting to $7,500 from the federal government of Canada which is a partial payment of the LIP grant arranged with the government.

This cheque brings to date an amount in excess of $14,-000 which has been received and turned over to the Madoc medical centre director for re-imbursement of expenditures incurred.

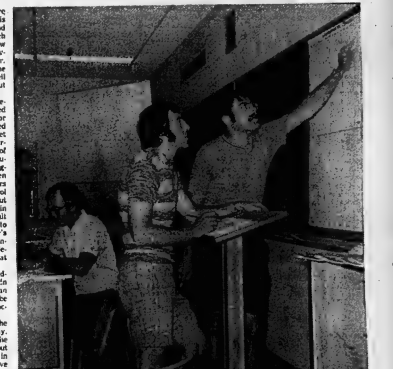

Charting A Course

Teachers from throughout Hastings county have spent the month of July preparing curriculum guidelines for use in schools from kindergarten through grade 13. Three of those working on the geography course of study chart units of instruction at Centennial Secondary School. They are Gary Thomas (at desk), George Empson and Al McNeil.

Crusher on Tour To Flatten Wrecks

STIRLING — Joe McKenna, who is in the car-crushing business, agrees with provincial government legislation aimed at clearing the countryside of abandoned automobiles.

But he thinks the government should maybe be more involved — aside from passing penalizing legislation.

One suggestion: Official dumping stations where owners could haul wrecked or obsolete vehicles. From such points the cars would be dispatched to recycling centres.

In the United States a number of state governments already have shown how it works, says Joe.

"New Jersey pays $3 to have a car crushed," he says.

Mobile car crushers — similar to the one he operates as partner in an Oshawa company — are one answer, he suggests.

Such units can daily press scores of cars to easily-transportable bales of metal.

Thursday, residents of this village had an opportunity to see just such a device in action. The McKenna machine was being used to clear the wrecked-car lot of Bert Woodbeck.

The big, mobile press—hauled to the site by trailer — is only one of six in Canada, says its operator. With it, he covers a territory from Windsor to Montreal and north to Timmins.

The press crushes a vehicle down to 30 inches along its length. The lengths are stacked in bales and hauled away by tractor-trailer to recycling plants in Toronto and Hamilton.

The method has several advantages over more conventional crushing methods by bulldozing or weighted ball, claims Joe. Haulage capacity is more than doubled — he figures he can press up to 100 cars a day.

It's also tidier — minus the flying debris caused by other methods, and left scattered around car yards, he says.

"In its way it's a form of pollution control."

New Ontario legislation now makes disposal measures imperative for persons with two or more derelict vehicles on their property. The regulation, under the Environmental Protection Act, carries a penalty maximum of $5,000.

Leaker Moved

TRENTON (Staff) — Trenton firemen Thursday night removed a leaking refrigerator from a home at 126 Macmillan Ave.

Mrs. Louis Newton was permitted to return to the residence after firemen used a smoke ejector to remove the toxic fumes of the refrigerant coolant from the home.

Cleanly Scrapped

Joe McKenna explains operation of mobile car crusher to Stirling wrecked-car lot operator Bert Woodbeck. Machine can press car down to 30 inches and is claimed cleanest method of processing abandoned vehicles for haulage to recycling centres.

Intelligencer Sports

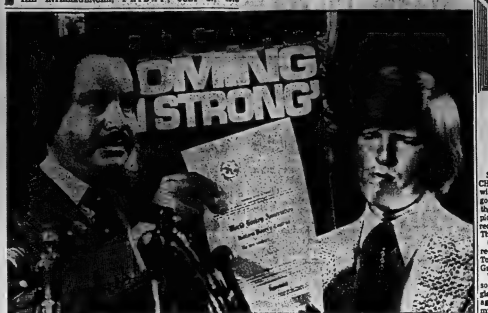

Stapleton Executes Cross-town Jump

Walker Kaiser, left, president of the Chicago Cougars of the World Hockey Association, holds up contract he signed Tuesday with Pat Stapleton. It is reported the five-year contract calls for Stapleton to receive $1 million for a role as player-coach with Cougars. Pat hve been a star defenceman with Chicago Black Hawks of the National Hockey League. (AP Photo)

Rogers Shows What He Can Do With One-Hitter Over Phillies

By THE ASSOCIATED PRESS

It hasn't taken long for Steve Rogers, a Missourian from the show-me state, to show the National League what he can do.

"I've done everything I'm capable of doing in these last two games," Montreal's 23-year-old right-hander said Thursday night after firing a one-hitter, Jose Pagan's infield single down the third base line in the fifth inning, in pitching the Expos to a 4-0 victory over the Philadelphia Phillies in the opener of a doubleheader.

Called up from the minors July 16, Rogers made his debut two days later and pitched eight innings against Houston Astros, allowing two runs on four hits.

Although he came within a hair of becoming one of the few rookies ever to pitch a no-hitter, Rogers said it never crossed his mind.

"I'm not disappointed," said the six-foot-two, 177-pounder, "because the hit came too early in the game to be thinking of a no-hitter.

"I just wanted to keep runners off the bases. I felt shaky at first, but my sinker made them hit a lot of ground balls. Pagan hit a good sinker. He just hit it softly in the right direction."

Steve Renko and Mike Marshall checked the Phillies 5-1 on six hits in the nightcap and Hal Breeden hit a home run.

An adopted Missourian, Bob Gibson of St. Louis, also showed 'em. The veteran pitcher drove in five runs with a grand slam homer and a single while pitching the Cardinals to a 13-1 rout of New York Mets in their opener. St. Louis also took the nightcap 2-1.

In other National League games, Los Angeles Dodgers shaded Houston 3-1, Chicago Cubs outlasted Pittsburgh 10-9 in the completion of an April 21 suspended game but the Pirates took the regularly scheduled contest 3-2, Cincinnati Reds downed Atlanta Braves 5-3 but lost the nightcap 8-4 and San Francisco Giants won two from San Diego Padres, 10-2 and 6-5 in 10 innings.

Rogers may have been deprived of a no-hitter because of third baseman Bob Bailey was too smart.

WHA Will Expand

LOS ANGELES (AP) — The World Hockey Association plans to add teams in Denver and Phoenix and possibly Indianapolis by the 1974-75 season, league president Gary Davidson said Thursday.

Herzog Elated with Texas Sweep

Texas Manager Whitey Herzog hates to get enthusiastic about his club's performance in American League vicotries because something always occurs to deflate his spirit.

But after the last-place Rangers swept a doubleheader, 7-1 and 8-0, from California Angels and their star pitchers Thursday night, Herzog would have needed a massive dose of tranquilizers to subdue his enthusiasm.

"I hate to get too enthusiastic about this team because everytime I do something bad happens," Herzog said.

"They ought to declare a pob lic holiday," added Ranger general manager Joe Burke.

And, if Texas needed a reason for a celebration they could choose from the following highlights:

—Jim Bibby threw a no-hitter as the Angels in the first game and a five-run seventh inning chased California's Nolan Ryan from the mound.

—Rookie David Clyde pitched seven shutout innings in the second game with support from Jeff Burroughs' first grand slam—the first in the two-year history of the Rangers—in the third inning of Bill Singer.

—It was the first doubleheader sweep of the season for Rangers. The sweep also gave Texas five triumphs in a row, swept Oakland 4's 3-1 and 7-1 in single games, New York Brewers 10-1 in 12 innings and Chicago White Sox 7-3 and Red Sox 6-5.

In today's action, California visits Texas, Kansas City entertains Chicago, Oakland is at Minnesota, Boston in Detroit, Cleveland at Baltimore, and New York at Milwaukee.

Triples by Vic Harris and Larry Bittner started the blitz that sent Ryan, only the fifth major league hurler in history to post two no-hitters in one season, to the locker room.

George Mitterwald hit two homers in the nightcap, his final blast the game-winner in the 10th inning, and Dick Woodson fired a five-hitter in the opener of Minnesota's sweep of Oakland.

Carl Taylor's run-propditching single combined with Paul Splittorff's three-hit pitching for the Royals' victory in the second game and designated hitter Ken Henderson's three-run homer helped the Sox take the opener.

Thurman Munson's single in the 12th inning scored Bobby Murcer from second and gave the Yankees their victory.

American League					National League				
East					East				
	W	L	Pct.	GBL		W	L	Pct.	GBL
New York	58	44	.569	—	St. Louis	53	45	.541	—
Baltimore	52	42	.553	2	Chicago	52	47	.525	1½
Boston	52	45	.536	3½	Pittsburgh	51	47	.520	2
Detroit	50	48	.510	6	Montreal	46	51	.474	6½
Milwaukee	47	50	.485	9½	Philadelphia	46	53	.465	7½
Cleveland	36	58	.383	21	New York	42	53	.442	9½
West					West				
Oakland	56	44	.560	—	Los Angeles	54	37	.534	—
Kansas City	54	47	.544	1½	Cincinnati	50	43	.574	5
Minnesota	51	47	.520	3	San Francisco	50	43	.574	5
Chicago	50	50	.500	6	Houston	52	51	.505	12
California	48	50	.490	7	Atlanta	49	58	.442	19½
Texas	36	61	.371	18½	San Diego	33	67	.330	30½

St. Catharines Club Leads Henley by 10

ST. CATHARINES, Ont. (CP) — St. Catharines Rowing Club entered the second day of the 81st annual Royal Canadian Henley Regatta today with a 10-point lead on their closest rivals, Detroit Boat Club.

But their only victory Thursday wasn't easy for the club which has won the Maple Leaf Trophy the last 12 years.

St. Catharines won the junior eox four, one of the four finals on opening day of the four-day Canadian rowing championships, but the crew had to battle a strong challenge by Newport Beach, Calif.

After leading the seven-boat field by open water after 1,500 metres, the St. Catharines oarsmen had to sprint in the closing stages to win by a deck in 6:24.8, with Ottawa in open water in third. Toronto Argonauts, Hamilton Leander, Detroit and New York Athletic Club trailed.

Besides winning the junior eox four, St. Catharines added a pair of thfrds for a total of 34 points on the day.

Chomedey Rowing Club of Montreal scored 25 points, all of them coming from Rejean Beauregard's triumph in the 135-pound single, one of the other finals Thursday.

Ottawa held fourth place with 12 points and Leander had 11.

The Argonauts, Wyandotte, Mich. Boat Club and Newport Beach were next, each with 10 points, while the Minneapolis rowing Club and Club Antares of Mexico City tied for last with six points each.

Bob Gunnitz won the junior 150-pound single for Detroit, which also captured the junior eox pair.

Chomedey was second to Detroit at 7:12.6 in the junior eox pair and St. Catharines finished third.

Bearegard had to cover the 2,000 metres in the singles event through a blinding rainstorm that plagued the opening day's program. The 20-year-old nipped Hugo Enriquez of Mexico City by a deck in the time of 7:12. Jim Dwyer of St. Catharines was open water.back in third place.

U.S. WIN

The first heat of a special lightweight eight rowing competition on the Henley course was won by a United States crew from Cambridge, Mass.

The American boat finished ahead of Canada, represented by St. Catharines, and Mexico in the time of five minutes 27.2 seconds.

Canada faces Mexico in a repechage today and the winner goes against the U.S. crew again on Saturday. The winner of the series then earn a trip to Moscow for lightweight eight exhibition competition at the European rowing championships in Moscow, July 30 to Sept. 2.

The 150-pound, eight-oared competition at St. Catharines is not part of the regular regatta competition.

Rain all but obscured some of the boats during Thursday's four finals, but the weather cleared late in the afternoon. The majority of the entries in the 15 heats designed to cut the field for today's finals, rode in and out of intermittent showers.

The 47-race program will get underway this morning and run every 10 minutes until eightfull.

Tennis Instruction Classes
AUGUST SESSION

ST. ANDREW'S CHURCH —
Tuesday and Thursday
Boys - 9:00 a.m.
Girls - 10:30 a.m.

QUINTE SECONDARY SCHOOL —
Tuesday and Thursday
Boys - 1:00 p.m.
Girls - 2:30 p.m.

MOIRA SECONDARY SCHOOL —
Monday and Wednesday
Boys - 9:00 a.m.
Girls - 10:30 a.m.

ZWICK'S ISLAND PARK —
Adults - Tuesday Evenings 7:00 p.m.

COURSE FEE — Adults over 18 - $5.00
Children - $3.00

Commencing Monday, July 30th to August 24th

Registration may be made at the Recreation Centre, 370 Pinnacle Street, Monday - Friday from 9:00 a.m. to 4:30 p.m., or at the first class.

Sponsored in conjunction with the
Board of Park Management,
St. Andrew's Church,
Hastings County Board of Education and
Recreation - Arena Committee

Irwin Leads Canadian Open With Record Setting Round

STE. JULIE DE VER, Quebec, Que. (CP) — Hale Irwin led by two strokes today going into the second round of the Canadian Open golf championship after shooting a course record of seven-under-par 65 Thursday.

Grouped at 67, the old course record, were Forrest Fezler, Tom Weiskopf and Egbert Green.

While Irwin was troubled by some early rain because of the glasses he wears, he still managed to fire "the best round of my career" as he travelled the front nine of the 6,905 - yard Richelieu Valley course in 33, counting four birdies after getting the first hole. He was one stroke better on the back nine.

Fezler, meanwhile, was 33-34, counting four birdies and a bogey on the front, and then carded two birdies on the final nine holes.

Weiskopf fired 33 on the front nine and finished with a pair of birdies on the back nine, while Green shot a 34 on the front and and covered his final nine in 33.

Of the top four golfers, Weiskopf was the only one without a bogey throughout his round. Irwin could easily have had a 63, but caught a bunker on the 520 yard, par-four first hole for a bogey and then missed a 40-foot birdie putt on the 18th, leaving the ball two inches short of the hole.

Lee Trevino, winner of the Open the last time it was held here two years ago, was grouped with Lenny Thompson and Bob Lunn of the U.S., and Bobby Cole of South Africa with four-under-par 66.

Trevino was forced to seek medical aid for pain "just under the shoulder blade" midway through his round. He said he had not been hampered by the ailment.

Trevino took a disastrous double bogey on the par-four 16th.

"My drive was in the rough then I was in a bunker," Trevino said. "I blasted out but over the grass. I pitched to three feet and two putted.

There was a lot of sand behind the ball in the bunker and I caught too much of the ball and not enough of the sand."

Will Join Howe ?

Delvecchio to Houston Aeros

DETROIT (AP) — Detroit Red Wings center Alex Delvecchio, following the lead of former star Gordie Howe, probably will sign a contract with the World Hockey Association Houston Aeros next week, a Detroit sportscaster said Thursday.

"Houston general manager Jim Smith told me he and Delvecchio were talking contract," said sportscaster Vince Doyle of WWJ.

The meetings, which apparently started Wednesday, probably will go on several more days before something happens, Doyle quoted Smith as saying.

"I asked him if he meant the signing of a contract, and he said yes," Doyle said.

Delvecchio, 41, has been with the Red Wings since 1950 and ranks high in National Hockey League record books in several categories including most total points scored, most assists and most games appeared in. He also received the Lady Byng Memorial Trophy for the 1956-58, 1965-6 and 1968-9 seasons.

The Wings are trying to keep Delvecchio's services, but he's known to disagree with the way Coach Ted Garvin and General Manager Ned Harkness are handling the team.

But the Wings are trying to deal with him on a year-to-year basis with a salary offer of $125,000 next year, while the Aeros are offering a high salary, long-term contract, Doyle said.

THIS TRADEMARK
Trudeau MOTORS LIMITED
On Your Car . . .
ENTITLES YOU TO
3c Per Gallon Discount
PLUS THE FINEST SERVICE IN TOWN . . . AT
TRUDEAU MOTORS
SHELL SERVICE STATION
and
BP SERVICE CENTRE STATION STREET

WRESTLING
BELLEVILLE ARENA
TONIGHT 8:30 P.M.
10 Man "Battle Royal"
The Last One Left in The Ring Is The Winner
ERIC The Animal, WILDMAN, ANGELO MOSCA, WOLFMAN CARLOS BELAFONTE, THE KELLY TWINS, NICK BOCWINKEL Semi-final BRUCE SWAYZE, KILDOO BRUNER,
LADY WRESTLERS
NEW MIDGETS
10 Man Battle Royal
$100.00 Cash To Winner

SATURDAY NIGHT
STOCK CAR RACING
BRIGHTON SPEEDWAY
"HOME OF THE RED-CAP AWARDS OF $1500.00"
SATURDAY, JULY 28th
STARTING TIME: 7:30 P.M.
GUARANTEED TRIPLE WIN — $155.00
Enter The Pick The Winners Contest and you could win $140.00
(See Your Program For Complete Details and Entry Form)
ADMISSION
ADULTS - $2.00 CHILDREN UNDER 12 - FREE
FOR THE BEST IN DIRT TRACK RACING, IT'S THE BIG 1/3 MILE OVAL AT BRIGHTON SPEEDWAY, BRIGHTON, ONTARIO.

NOW SEE IT LIVE!
THURSDAY, AUG. 2 AT 8:30 P.M.
Roller Derby
Intercast Roller Derby League Action
CANADIAN ALL-STARS
Starring Paul "The Bear" Rupert, Duane Sycamore, Shiney Ahrens Miller and Others.
VS.
THE BOSTON BUCKS
Featuring Charlie Mitchell, Player - Coach
TICKETS NOW ON SALE
See Roller Derby Barrel Saturday on Bridge CJOH, Ottawa
BELLEVILLE MEMORIAL ARENA
TICKETS $3.50 ADULTS $2.50
INFORMATION - 962-1580
DON'T MISS THE ACTION!

Whitley's Holds Tony's to Tie

COBOURG (Special) — After Whitley's Travelers of Trenton found the playing field here Wednesday, they proceeded to play the role of stoller in their Bay of Quinte Soccer Association match with Cobourg Tony's.

The Cobourg club fell from first place in the standings for the first time this season on July 22 when they dropped a 6-1 decision to Belleville Parsons. The win enabled Parsons to take over all the top with 14 points to Tony's 12.

Wednesday, Tony's could have regained a share of the top rung with a win. But the best they could manage was a come-from behind 2-2 draw with Whitley's.

The Whitley's—Tony's kick-off was delayed nine minutes when the visiting squad encountered problems locating the Cobourg pitch. But five minutes into the match it was evident Trenton knew where they were.

Whitley's goalkeeper Terry Hore kicked the ball from his goal area to the left side near centre field. Then Whitley's was there to head the ball along to Henry Sonnervald where high shot to the left side of the goal found the mark. Fifteen minutes later, the visitors made it 2-0. Len Taft crossed the ball from a corner kick. The ball landed on the head of Bob Mayhew, who had moved into the goal area from his left half position. Mayhew's powerful header the goal might well have cost Tony's the league championship.

Because of other commitments, Mayhew has missed the team's games for the past month. He chose an appropriate time to return to action.

Responding to a pep talk from Coach Tony Verdilli, Tony's took over in the second half. Two minutes after the kickoff, Dave Miller put the home team on the scoreboard after accepting a pass from John Van Balen.

Travelers appeared able to hang on as Hore turned back scoring tries by Doberaco Sisca, Miller and Van Balen. But with five minutes to play, Van Balen's persistence paid off.

Van Balen shot the ball from a free kick after Travelers' were unable to clear and his shot eluded a diving Terry Hore.

Commenting on the outcome, Travellers' playing coach Shannon saw room for optimism concerning upcoming Cup games but he observed, "Tony's must play 90 minutes of soccer instead of 45".

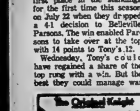

By Mrs. Rickard Alden Knight

The schedule of Solunar Periods, as printed below, has been taken from Mrs. Richard Alden Knight's Solunar Tables. Plan your days to get the most out of fishing in good territory or hunting in good cover during these times. If you wish, to find the best sport that each day has to offer.

The Major Periods are shown in boldface type. These begin at the times shown and last for an hour and a half or two hours thereafter. The Minor Periods, shown in regular type, are of somewhat shorter duration.

Use Eastern Daylight Saving Time.

July 28 - August 5.

Day	A.M. Minor	A.M. Major	P.M. Minor	P.M. Major
Saturday	3.35	10.20	4.15	10.50
Sunday	4.20	11.12	5.05	11.45
Monday	5.25	——	6.00	12.15
Tuesday	6.30	1.30	7.05	1.15
Wednesday	7.30	1.45	7.55	2.05
Thursday	8.20	2.35	8.45	3.00
Friday	9.10	3.25	9.35	3.50
Saturday	10.15	4.15	10.25	4.48
Sunday	10.55	5.05	11.15	5.30

Too High for Me

Laura Clarke makes an all out effort to get the ball up to the hoop but in it is in since the 10 feet up to the rim proved too much to combat. Laura and friend Fabia Jafri enjoyed the sports facilities offered at the Centennial Secondary School gym which is open to the public every afternoon.

OASA Playoffs Are Coming Up

The Quinte Area will be well represented in the Ontario Amateur Softball Association playoffs this year, with 28 entries being received from local teams.

There are 68 entries for the annual playoffs in which top softball competition in all categories from senior to squirt is played.

The Zone Four total representing this area is 106 entries mostly coming from the minor ranks.

Among the local entries, Rollins' Construction sees Senior B action and will play Peterborough in their first round. Trenton Motors has entered the Intermediate A category and will meet a Peterborough team as well.

In the Intermediate C category Barden Supplies has filed an entry to be based in Demorestville. Their first round opposition will be in Kingston township. Howard and Robert Fleming will be back to defend their All-Ontario championship in the Intermediate AA division. They will start their defence of the title against a five team field.

In the Junior A ranks the only entries received in Zone Four were Ottawa and Belleville Ellis Printing. Cobourg and Brighton are entered in the Junior B ranks.

The only area entry in the Juvenile series is Picton in the C division. In Midget B, Trenton will play Gananoque in their first round.

In Bantam A play, Belleville will take on Peterborough in the first round. Two from Trenton in the Bantam B series. O'Malley's and Gimpel Electric have both filed to play OASA ball this year. They will meet teams from Picton and Cobourg in their first rounds.

In Peewee A play, Belleville will meet a team from Peterborough to start the playoffs in their series. In Peewee B Trenton will meet Cobourg.

In the Peewee C division, Stirling will meet Newburgh and Napanee will meet Harrowsmith.

In the youngest series in OASA play, the Belleville Squirts will be out to try and regain the championship they captured last year. They will meet Kingston in the first round.

In Squirt B, Napanee will start out against Cobourg.

JOHN SHEPPARD

Sheppard Entered In Games

The Quite area will be represented at the Metro Police Games Saturday by middle distance runner John Sheppard. The 17 - year - old Sheppard has been invited to the international meet to run in the 800 and 1500 metre events.

The Games will be held at the CNE Stadium and will feature such runners as Grant McLaren and Brian Winsor-Reed. Sheppard will be matched against some of the athletes who competed in the Olympic Games in Munich last October.

A member of the Belleville Kinsmen Track Club, Sheppard will be making a club date Saturday at the Cobourg Highland Games.

The Kinsmen meet is the most important the Quinte Secondary School Grade 13 student has entered. Officials of his home club have gladly given up the services of their prize runner for the day.

Pony Rally

The day of the horse and buggy may be dead but for the Highlands of Hastings Pony Club the day of the horse is just coming.

The BR 4 Stirling farm of Henry Vaaden Bosch will be the site of Saturday's 2 at Central Region D Rally of which the Highland club is the host.

Up to 40 entries are expected in the day long rally events with clubs represented Salisbury, Oshawa, Port Hope, Cobourg, Brighton, and Peterborough tentatively scheduled.

The rally involves three stages of competition, the dressage which will begin at 9.30 a.m., the cross country at 1 p.m., and stadium jumping which precedes the award presentations at 2.30 p.m.

An added attraction of the day's events will be the Prince Philip Game competition for riders under the age of 14. Approximately 50 entries are expected in the relays and races that make up the Games. Games are held in many centres in Ontario with points obtained in each game adding towards a trip to the Toronto Exhibition and the finals.

The Highlands of Hastings Prince Philip Games will be held at the noon hour.

The public is invited to attend the rally.

Rained Out

As did most games last night, the Commercial League contests fell victim to the weather. The doubleheader at the Alemite was about ready to start when the rain came. The games will be scheduled for a later date.

Also rained out were games in the Industrial and Ladies' Leagues.

Sports Calendar

COMMERCIAL SOFTBALL.
MONDAY — Bell Telephone, Howard and Robert vs. Barden; Augey's vs. Dewsin, Quinte Sand and Gravel vs. Alemite, starts at 7 p.m.
TUESDAY — Ellis Jrs. vs. Augey's Intermediates; Bailey vs. Bailey's; Bell Telephone vs. Alemite, starts at 7 p.m.
THURSDAY — Dewsin vs. Rollins', Ellis Jrs. vs. Barden, Bell Telephone vs. Alemite, starts at 7 p.m.
INDUSTRIAL SOFTBALL
TONIGHT — Post Office Constellations vs. Post Office, Stewart Warner vs. Bakelite, double header at Alemite at 6.30.
TUESDAY — Constellations vs. Stewart Warner, Bar Maid, Dewell Independents vs. CTC, Prince of Wales, 6.30.
LOYALIST SOFTBALL
MONDAY — Returning Barbara vs. Accounting, Prince Charles, 6.45.
WEDNESDAY — Accounting vs. Loyalist Staff, Prince Charles, 6.45.
LADIES' SOFTBALL
MONDAY — Carr Grid vs. BYSP, Cheese Producers' Field, 7.30.
BAY OF QUINTE SOCCER
MONDAY — Tony's B.C. vs. Country Haulage, Cobourg, 6.30.
BELLEVILLE DISTRICT SOCCER
SUNDAY — Belleville vs Clymax, Belleville, 2.30.
LACROSSE
SATURDAY — Senior — Bancroft at Orville, 2.30.
PEWEE — Belleville at Orville, 10.
MIDGET — Belleville at Orville, 1.30.

Too High for Me

Laura Clarke makes an all out effort to get the ball up to the hoop but in it is in since the 10 feet up to the rim proved too much to combat. Laura and friend Fabia Jafri enjoyed the sports facilities offered at the Centennial Secondary School gym which is open to the public every afternoon.

No Pastes in EFC This Time Around

If there's anything the four-Eastern Football Conference coaches agree on at this late, like last year, there won't be any pastes in the league this season.

In 1972, Hamilton Tiger-Cats and Ottawa Rough Riders finished the regular season with 11-3 identical records while Montreal Alouettes struggled into the playoffs with a 4-10 mark and Toronto Argonauts were so inept last at 3-11.

Toronto and Montreal now have new coaches. John Rauch (as in couch) took over the Argos and Marv Levy became boss of the Als.

Under the new men, Montreal and Toronto are stronger.

Here's a rundown of the clubs, in order of last year's finish:

Hamilton

Offence seems to be the big pest question mark because of Dave Buchanan's retirement. He led the EFC in rushing in 1972 with 1,165 yards, averaging about 20 carries a game.

So far there's no one in sight to replace him, but the Ticats have a reputation of being the best shoppers in Canada when National Football League clubs cut down.

Chuck Ealey, the Canadian Football League rookie of the year in 1972, is back and should be even better this year. His crop of good receivers include Tony Gabriel, probably the best tight end in Canada, and Stoney Henley.

Williams hopes Andy Hopkins and Cranmer can carry the ball, but the pass, and Ealey's scrambling will be the club's strength.

The Ticat defensive front four of Gary Inkeep, Bruce Smith, Dan Dulmage and George Wells look almost as formidable as Ottawa's. Mark Kosmos, Bob Krause, Ken Ferguson and Larry Brasne provide a sound linebacking crew.

Veteran wide receiver Tommy Joe Coffey will be gone. The all-time scoring leader in the Canadian Football League was cut Thursday.

All-star defensive back John Williams will miss the start of the season with an ankle injury, but Al Brenner, Lewis Foster, Dave Fleming—he's been switched from offence to defence—newcomers Louis Clare from University of Minnesota, and McKinney Evans from New Mexico Highland should provide a strong backfield group.

Ottawa

A fearsome front four anchors what is likely to be Canada's best defence, Wayne Smith, Rod Sims, Tom Cassella and Jim Piakkoski will be tough to move the ball against.

Last year, Ottawa's defence gave up only 228 points, the best in the CFL by a wide margin. With Gerry Campbell at middle linebacker, Dan Devine and Tom Scholte on set corners, and Wayne Giardino in reserve, Ottawa won't be pushed around.

If there's a weakness, it's an offence. Rick Cassata at quarterback still hasn't realized he can throw the ball to a championship.

Cassata has faith, saying all Cassata can do "is win." One thing going for Cassata, and his backup man Frank DiMiggio, is Evenson's inside running, something the club badly lacked last season.

With Evenson, the Riders expect Art Cantrelle to be a more effective running back because defenders won't be able to key on him.

Newcomer Lee Fobbs from Gramling College will provide backfield speed, probably from the slotback position, while Hugh Oldham, Terry Wellesley and Tom Pullen are all able receivers.

A big plus for Ottawa is that they're the only club with a proven placekicker, Gerry Organ. He led the CFL in scoring last year with 131 points, including an EFC record of 29 field goals.

Montreal

The biggest question mark in the conference is the Alouettes.

George Mira has one of the No. 1 quarterback jobs and an all-American Heisman Trophy winner, Johnny Rodgers, from Nebraska, has earned nothing but praise.

The Als' prize catch—he's said to be getting $100,000 a year—will alternate between running back and split end. Coach Levy, almost ecstatic about Rodgers, says:

He has all the ability we thought. Quickness, team effort a lot of durability. He'll run the ball more often than he did in exhibitions.

Mira has been in one of the best wide receivers in the league and with Peter Dalla Riva at tight end, the Als should have a good passing game—if Mira can get the ball to them.

The starting backfield will probably be John Harvey, Larry Smith and Ike Brown. Rookie Jimmy Jones from Southern California will be Mira's backup with Sonny Wade going on the injured list.

Levy says his club will play hard, rough, basic football," but refuses to predict how it will fare in the woo-ful column. Gord Judges, Cecil Pryor, Glen Weir and Junior Ah You will present a tough front four, aided by what may be the best linebacking crew in Canada—Marv Luster, Mike Widger and either Carl Crennell or John Huard.

If there's a major trouble spot—except at quarterback—it's in the defensive backfield. Mel Code, Dick Harris and Gene Gaines are set, but Cas dians Ron Perowne, Tony Proudfoot and Barclay Allen are short on experience.

Toronto

The Argos went from Grey Cup finalists to doormats in a year. Can they come back?

Rauch isn't the type to make predictions. He says the club will be better.

Joe Theismann and Leon McQuay, the former out most of last year with a broken leg and the latter in a temperamental slump, have been impressive in exhibitions. McQuay has even offered to run back punts to help the team, a sharp change in attitude from his "I'm a star" pose of 1972.

If both play to potential this year, the Argos' offence will be potent.

The Argos also have Bill Symons in the backfield and two great receivers in Mike Eben and Eric Allen, rescued by Toronto partisans to be the best split end in the CFL.

The offensive line, the Achilles heel last year, still is suspect. However, Rauch will find out early if his guards, Noah Jackson and Ron Mikolajczyk, can do the job.

The Argos open the season to Ottawa Tuesday and play the Rough Riders in Toronto Wednesday, Aug. 8. If the two can stand up to the Ottawa rush, Toronto will be in business.

The defence looks reasonably sound, as would any defence that contained Jim Sullwagon, Jim Corrigall, Steve Smear, Tom Scott—a new linebacker with superstar potential, Tim Anderson and Gord Mack.

The deep secondary, however, appears weak. Rookies Wayne Allison and Barry Finlay will be back there and that could spell trouble.

QUINTE KIWANIS POOL
NORTH FRONT ST., AT BLACK HAWK INN
PRIVATE SWIM LESSONS
CALL 968-3122 OR 962-5559
ADULT CLASSES
Every Tuesday and Thursday Evening - 7 - 9 p.m. starting Tues., July 31.
— REGISTER NOW —
Call 968-3122 or 962-5559

Three Feathers.
The light fantastic.
Only Three Feathers blends the light,gentle taste of a four year old whisky with the mellow smoothness of an eight year old. For a nice, light price. Sip the light fantastic.
PARK & TILFORD
Your assurance of quality

NIGHT SERVICE
IS OUR MOTTO!
We are pleased to announce to all the motoring public and fleet owners that our service department is open until 2 a.m. Monday through Friday for your service needs.
962-4584
—24-HOUR TOWING SERVICE—
ELLIOTT MOTORS (70) LTD.
306 N. FRONT ST. BELLEVILLE

EVERYTHING FOR THE SPORTSMAN
...A PERSONALLY CHALLENGING SPORTS AS WELL AS A GAME OF GOOD FELLOWSHIP.
Golf
We can supply all your needs whether you are a beginner or a pro.
OUR PRODUCT LINES CONSIST OF SUCH QUALITY NAMES AS WILSON, ATLANTIC, RAM, SPALDING.
"GET THE FAMOUS RAM 3D GOLF BALL HERE"
LICENCE
323 FRONT ST.
968-9363
(Opp. Uptown City Parking)

York PREFABS WILL HELP YOU BEAT THE HIGH COST of CONSTRUCTION
BUILD YOUR OWN HOME
York Prefabs will build your Shell Home, completely roofed and closed in, on your foundation. It's easy — We do the hard part — you finish the balance.
THE BLACKTHORN (3 BEDROOM) THIS MODEL CAN BE INSPECTED AT YORK TOWNE DISPLAY CENTRE, 2020 JANE ST.
• Complete Prefab Package • Many Styles & Sizes • Erection Service
• All Components Pre-Built • Many Features • First Quality Materials
• Choice of Floor Plans • Prefabricated ready to erect on your lot • Finishing Package Available
FREE DELIVERY WITHIN 150 MILES OF METRO TORONTO
EASY BUDGET PLAN AVAILABLE
Build today the York Prefab way. For further information and advice please phone
247-6646
766-1323
MAILING COUPON
Enclosed please find 50c to cover handling and mailing of illustrated literature and complimentary coupons.
NAME .....
ADDRESS .....
CITY ..... PHONE.....
York PREFABS
2020 JANE ST., WESTON, ONT. (Just S. 401)
Head Office & Plant, 2 Blackthorn Ave., Tor. M4N 2H5.
"OVER 55 YEARS OF CONTINUOUS CUSTOMER SERVICE."
FULL SIZE BUILDING ON DISPLAY
OPEN DAILY 9 A.M.-9 P.M. & SAT. 9 A.M.-5 P.M. SUN. 12-4 P.M. (FOR VIEWING ONLY)
CHMA

FRONT END ALIGNMENT?
Belleville Auto Electric Ltd.
84 Dorset St. 968-6444

PHONE 962-9171

CLASSIFIED ADS
THE PLACE TO LOOK

PHONE 962-9171

Low Cost CLASSIFIED ADVERTISING RATES
SELL, BUY, RENT, HIRE
The fast, easy, low cost classified. Order your ad on the
LOW WEEKLY RATE
(Minimum 3 Words)
Three Days 1.20
1 Day Rate 1.35
2 Day Rate 1.50
Upon results call in before 9:30 day of publication and pay only for the days you've run.
Minimum classified charge 9 not paid within ten days.
CLASSIFIED WORD ADS
Clear Rates - Minimum no. of words. No ads can't be sent for number for one or two days. Consecutive insertions for any words you desire. Minimum charge 9 not paid within ten days.
CLASSIFIED LINE ADS
3 count lines daily 1 month $15.00
3 count lines daily 6 months 75.00
3 count lines daily 1 year 125.00
Add $1.00 for each additional line.
DISPLAY HEADERS
FOR RATES
One line of 10 pt. caps $1.00
One line of 18 pt. caps 2.00
As part of 36 pt. caps 3.00
SPECIAL NOTICES - 10¢ to count lines. Every insertion. Minimum 3 insertions. At home. Cards of Thanks, etc.
BOXED ADS
Boxed Ads - Line (all words) - $1.00
Each Add'l Line (all words) - $1.00
Boxed Ads - Line insertions (half price)
COMING EVENTS
Word Ads - Min. 20 words - $3.00
Each Add'l Word ..... 10¢
Boxed Ads - Line $1.00
Unqualified Semi-Display Style Coming Events - Minimum for two insertions. Rates minimum rate (minimum 10 lines).
All Advertising must be paid in advance except for those with a charge account.
CANCELLATION
Must be made by 10 A.M. on day of first publication. Ads cancelled after 10 A.M. will be charged for one insertion.
CORRECTIONS - Advertisers are requested to check their ads on the FIRST DAY of publication. But in case of error, we will gladly correct. The Intelligencer holds $1.00 A.M. responsible for more than one incorrect insertion for the FIRST EIGHT DAYS.

REAL ESTATE FOR SALE

CROSBY
BROKERS
40 BRIDGE ST. EAST
BELLEVILLE, ONTARIO
968-6411

BAY OF QUINTE
Modern brick bungalow just two years old. Electrically heated and carpeted throughout with fireplace in the 24' living room — beautiful lot 400' deep — 300' bay frontage.

COUNTRY BUNGALOW
Immaculate home on the river in Frankford with 3 bedrooms, 1½ bathrooms and fully finished basement. Attached garage.

LAND
30 acres of prime land with well on property — just North of 401.

COMMERCIAL
Business block — good downtown location — presently rented out at city. Open to offers.

FOR RENT
Small store — Bridge Street East — please call for further information.

If no answer, please call:
Les Lennox 962-1840
Ted Saunders 962-1128
Kay Tummon 968-4200

LANG 3925425

Real Estate
Realtor and Insurance
Box 881, Oshawa, Ontario
Bus: 576-8565

10 ROOM HOUSE in Frankford, close to shopping centre, suitable both downstairs, regular bath up stairs. This can be converted into two flats. Will be vacant by Sept. 15/'57. Asking $23,500. 1st mortgage can be assumed. This home must be sold.

40 ACRES, 5 miles from Carrying Place on 3rd Concession of Ameliasburg, no building. Would make a good hobby farm. Asking $18,000. Make an offer.

6 ROOM HOUSE and bath, 3 miles on Highway 33 on Trent River from Trenton. Good well, septic tank, 3 bedroom, kitchen, large living room, bathroom. Full basement, oil heating; rec room with fireplace, ground level patio patio. Size of lot 85 ft. on the Trent River. Asking $40,000, but no reasonable offer would be turned down. Terms can be arranged. Approx. 8 years old.

O. E. FARRAR, Rep.
Phone 396-5807 396-7097
J-19-13-15-19-20-26-27-Aug-2-3

STORE FOR RENT

650 square feet by the month or lease. Down town location. Call Roger Gibson 962-7070.

Exclusive
Gibson

REAL ESTATE FOR SALE

Guaranty Trust Realtor
966-3324
32 Bridge Street East

EAST END
On a quiet dead-end street near transportation and schools, the perfect home for the family with a number of children or requiring in-law accommodation. Main level has a living room with walk-out to deck, dining room adjoining spacious kitchen, two bedrooms and bathroom. Lower level has three bedrooms, recreation room and storage room to boot, and you will appreciate the easy access to back levels. Vacant. Possession can be arranged. $27,300.00. Call Patrick F. Halloran. 966-3324

J-27-28

W. FRANK REALTOR
968-6611 968-9789

"BEAUTIFUL BAY OF QUINTE VIEW"
Well built white brick beauty, 3 bedrooms, living and dining rooms, sparkling kitchen with fridge and stove to match decor, finished rec. room, 1½ baths, double garage, above ground pool with 9 x 12 cedar sundeck, only 1 year old, everything brand new. Price $43,900.00.

"EXCELLENT POTENTIAL"
Gracious living plus! 2¼ acres on West Lake overlooking famous Sandbanks. Beautiful cedar log 2,300 sq. ft. home with 2-storey double garage, 175 on water, property all landscaped, parking lot for 20 cars. "Think Dining" Price $89,500.00 only. Many extras. Has to be seen!

Call CHUCK SLIK, RR 1, Picton, 393-2044 or Belleville 962-9248

D.J. WHALEN
REAL ESTATE LIMITED
REALTOR

Have You Got $1,000.?

You may become an owner of this 2-bedroom bungalow, with separate garage, living room and kitchen with eating area, large lot, close to downtown shoping. Terms can be arranged. Phone or call at our office today.

Brick Back Split

Good, clean home, beautiful finished recreation room, kitchen with eating area, 4-pc. bath. Paved drive. You must see this home to appreciate the value. Call us now for appointment.

Country Freedom

Building lot 12 miles northeast of Belleville. Basement is partly finished. Plenty of water available. All this for $3,500.

231 FRONT STREET
962-4528
OPEN 'TIL 9 P.M.
After Hours Call:
Jack Diamond 968-9280
Jack Jeffrey 962-5848

MODERN LIVING

3 - BEDROOM MODULAR HOMES
from $7,995.00 with terms
PLUS
BUY OR LEASE YOUR OWN ½ ACRE LOT ON BEAUTIFUL HAY BAY
Attn. Canada Cement Workers!
SITE ONLY 10 MILES FROM BATH!
Call or Visit
HILLENDALE ESTATES
373-9300 — 968-3000
2 Miles North of Adolphustown on County Road 8

306 BRIDGE EAST
IMMACULATE, 3 BEDROOM BUNGALOW SITUATED ON A TREED ½ ACRE V.L.A. APPROVED LOT
Full basement with F.A.O. heating. You should see the stunning front, carpet, immediate possession. Tax only $230.00. Call exclusive agent Gordon Wood Real Estate 968-6611 or 966 Answer, Mr. Potter 968-6116

FOR RENT OR SALE - BAYSIDE HOME IN REDNERSVILLE
Lovely Garden and View
Call —
THE BEAVER DEN
962-7860

REAL ESTATE FOR SALE

FRASER & O'NEIL LIMITED
REALTOR

Near Northern Electric, neat 3-bedroom 1¼-storey, 4-pc. bath with living room and dining room, kitchen with plenty of cupboards, features full basement with extra washroom. Heating $150.00 per year. Call Now.

CATHERINE STREET
1½-storey, 3-bedroom home on quiet residential street. Paved drive. Broadloom throughout. Aluminum storms and screens plus awnings, and extra toilet in basement.

WATERFRONT LOT
Large lot on Moira River near Plainfield. Excellent boating and fishing.

COUNTRY LIVING
Almost new side split with finished rec room, fireplace. On large lot just minutes from the city. Enjoy luxury of city living with low country taxes and wide open spaces.

WINTERIZED COTTAGE
Winterized 3-bedroom cottage or retirement home with living and dining room on the Bay of Quinte. Accessible year round. Extra guest house or work shop.

MacDONALD AVENUE
1½-storey, aluminum siding, 3 bedrooms, large sunny kitchen with pantry, heated sunporch which could be used as a fourth bedroom.
1½-storey, 6-room home with garage. Only $16,500.
ON DUTY : DON DAPOE — EDITH PETRICK

STIRLING
Priced to Sell. Modern 4-bedroom home with many extras. Owners transferred. Full Price Only $27,500.00.
Let's Look Right Now !

BELLEVILLE 962-3418
TRENTON 392-9224

A. E. LePAGE

$17,900.00
Reasonable possession date for this 2-bedroom home that is 1½-storey with dining room, kitchen and large living room. Large sunporch. Double garage with lot. Well-kept house and grounds.

$24,863.00
A brand new bungalow ready to move into. Features 3 bedrooms, living room, large kitchen with eating area. Nicely treed lot in White's Road subdivision.

$24,000.00 TO $25,000.00
For a side split or bungalow. Just being built in our White's Road subdivision.

$27,900.00
3 storey red brick home with lovely closed-in front sunporch. On the West Hill, handy to downtown.

$30,900.00
Duplex on the West Hill. Bride and groom live in one half and let the tenants help pay for the mortgage.

REAL ESTATE PROFESSIONALS SINCE 1913
962-9154 — 392-9278

Attractive 3 bedroom home and detached garage. Large bedrooms and bathroom on main floor. Full basement ..... Forsyth. Priced garage lot. Price $13,900. Terms arranged.

Four bedroom home and garage. Interior completely redecorated throughout. Huge family kitchen, master cupboards, basement ..... Price $21,900. Terms. Would consider trade. Price $25,900. Terms.

Luxury ranch bungalow and attached garage. Four bedrooms, broadloom throughout. Large kitchen, breakfast nook. Dining room — family room, also specially designed room for hobbies, etc. Laundry and workshop in basement.

Country Living — 8 miles from city — ranch bungalow, 3 bedrooms — 25' living room. Fireplace. Attached 2 car garage. Special features modern, apartment with separate entrance. Priced over garage — ½ acre lot — trees.

LOUIS Yanover
Realtor — 962-4246

STOCO — 5 room bungalow and bathroom, electric heat. Near. Close to golf course, shopping, store lake and Moira River. Call for further particulars. Fee and Fee, Real Estate, 962-8744.

J-27-28

REAL ESTATE FOR SALE

WAURICE N. ROLLINS
CONSTRUCTION LIMITED

NO STAIRS TO CLIMB
We have a moderately priced 2-bedroom bungalow complete with attached garage. Conveniently located near public transportation, schools and parks. Still time to select some of your colors.

SOUTHERN PLANTATION
Styled home with four large plans in front is now nearing completion in Belleville's East End. Three exceptionally large bedroom with bath and walk-in closet off master bedroom, patio doors and wood deck off dining area, fireplace and double garage. Call us show you this home today.

NEVER NEVER AGAIN
Will you be able to purchase a new three bedroom Townhouse for the present total price of $18,900.00 with a down payment of only $800.00 and a maximum monthly payment of $178.00. For less than renting an apartment you can own your own home and start building an equity for your future.

WAURICE N. ROLLINS
CONSTRUCTION LIMITED
National Gas — Nature's Wonderful Answer to Our Heats
11 Victoria Avenue
Belleville — 968-5585

JOYCE
4-PLEX
Just listed in older East Hill. You have been thinking of buying one for years! Think no longer — ACT NOW! Make an offer and there's an excellent return on your investment. Dollar!

CHATEAU
Now under construction on the Massassaga Road. Main floor family room with fireplace and patio door. Double garage. Large lot, etc., etc., etc. See for yourself this exciting plan. Still time to have your choice of materials — and you can move in October.

WHAT DO WE HAVE FOR SALE ? ? ?
LOTS — we have lots of Lots!
FARM — 63 acres and up — we've got 'em!
COTTAGES — You bet!
RESIDENTIAL — Old and New — we do!
COMMERCIAL — Honeymakers, of course!
INCOME — Duplex, 4-plex, 12-Plex.
We will build the house of your choice on your lot or ours, arrange the financing and take the worry off your delicate shoulders.
Guaranteed Trade-in Plan Available

JOYCE
962-5326
374 FRONT STREET
Open Evenings Until 9.00 p.m.

J. E. Walmsley
REAL ESTATE 968-4584

CEDAR STREET
Spacious two storey home with 25' living room, separate dining room, kitchen with built-in range, oven and dishwasher, 3 bedrooms, large living room and kitchen; ideal for V.L.A. Priced at $20,900.

6 ACRES
5th of Thurlow, 400 ft. of road frontage, small barn and a well. Good building lot or more.

962-8649
FOSTER
REALTOR
247½ Front Street

Marion Jordan 396-5010
Ken Murrell 962-7829
Bev Foster 477-2118

FURNISHED cottage, Mayhlee (Bevil) Lake, 2 bedrooms, living room, kitchen, dining area, 3-piece bathroom. Boatwell. Phone 968-1942 for further information.

PRIVATE sale, custom built 3 bedroom brick bungalow with finished recreation room, central East Hill location. Phone 962-6445 after 5 p.m. or appointment to inspect. J. F.

J-28-31

REAL ESTATE FOR SALE

BOWES & COCKS LIMITED
968-4571
176 North Front Street — Open Until 8 p.m.

HOME WITH A HELPER — This solid brick duplex features a 2-bedroom and a 3-bedroom unit. Exceptionally well kept throughout. Large rooms, modern kitchens and baths, independent furnaces and electrical services. Real value either for comfortable living or as an investment property. Call Cec. Rutan at 968-6571.

WATERFRONT RESIDENCE — Glenora, Ontario, in a very picturesque setting. Complete with boat house in lower level of residence. Large 19' x 27' family room and walk-out verandah off kitchen overlooking the water. Large garden with grapes and fruit trees for the hobbyist. Asking $33,500.00. Call Don MacDermaid, 968-4571 or 476-4004.

WOMEN LOVE TO RECEIVE FLOWERS — I believe most people would agree with me on this point! Have you ever considered giving her beautiful mums, carnations, etc? We have for sale, a greenhouse and flower shop just waiting for your green thumb and know how. Present owner would stay on to assist you in this venture. Call Marilyn Matthews Rollins to inspect, 968-4571.

968-4571

Antiques Limited
The Gallery of Homes

BARRY-FORCHUK
REAL ESTATE LTD.
REALTOR
$3,800.00. Choice waterfront lots still available for your dream cottage. Excellent fishing and bathing. Close to Treed area. Call us for specific information.

$9,000.00, 3 room frame cottage on North shore Hay Bay. Excellent treed lot, shade trees, large lot, 55 x 265, paved road frontage. Furniture plus 3-pc. washroom.

$13,000.00 3 room frame cottage, large lot 100 x 500 feet, storage shed, barbeque pit, excellent fishing.

Building lot in Village of Frankford, 50 x 185 feet, beautiful shade trees, level building lot, ideal for driveway, curbed. Services fully paid for.

$7,500.00. Treed and level land 4.7 acres. Choice lot for hobby ranch, situated on quality access road. Ten minutes to Belleville for shopping. Excellent soil, suitable to any farming purpose.

On Duty: DON ALEXANDER 968-6438 or 962-5833
OPEN EVENINGS UNTIL 9 P.M.
Member M.L.S.
279 N. Front St., Belleville 968-6438
82 Division St., Trenton 392-9228

WOODS
236 COLEMAN ST.
Member Of The Belleville Real Estate Board
72 ACRES
Of choice fland on highway 62, just a step north of the city. Approximately 1 mile of road frontage. Ever running stream, barn and storage shed. All under cultivation.

QUICK POSSESSION
Need a house in a hurry? Almost finished 3 bedroom bungalow. Huge full size basement. Extra large kitchen with loads of cupboards. It could still be customized in your choice of colors. A low down payment will do.

Office — 968-6471
Open 'Til 9 p.m.
IF NO ANSWER CALL
KAY CLARKE 968-8710
GORDON DETLOR .. 962-4126
GORDON WOODS 962-6217

FOLLWELL
COOL YEAR ROUND
Fully Air-Conditioned
This lovely split level waiting for your inspection. Ideal family home on dead end drive. Lot 90 x 141, fully fenced and landscaped. Kitchen with built-in dishwasher, garbage disposal, built-in oven. Living room 12 x 20 with lovely fireplace, dining area 9 x 12, 3 bedrooms, 2 baths with vanity, broadloomed throughout, rec room. Action Desk priced $36,500.00. Make offer.

DON'T MISS THIS ONE — WEST SIDE
We have a real home for somebody that needs 3 bedroom downstairs with bath, plus 2 bedrooms upstairs with bath, large living room 28 x 20, kitchen with breakfast nook 12 x 12, fully landscaped, hedged, trees, loads of room for you family. Asking only $23,900.00. Make Action desk an offer.

GIVE US A CALL THIS WEEK-END, LOVE TO TAKE YOU ON A TOUR OF OUR FRIENDLY CITY. COME WHERE THE ACTION IS".

FRANK S. FOLLWELL
REALTOR
400 Front Street
BELLEVILLE, ONT.
Telephone
968-6795

BUNGALOW
Here is what a lot of people are looking for, a well kept well decorated three bedroom bungalow with a bigger than average dining room. It does have a full basement, rec room, new carpeting, paved drive and gas is landscaped. If this sounds good don't wait, call this evening for an appointment.

SWIMMING POOL
Live in luxury in this truly delightful home located in the finest west end section of the city. A two year old addition which includes a sauna bath and a huge family room. Simply beautiful. The swimming pool is heated and filtered and would be loads of fun for the whole family. Four bedrooms, 3 bathrooms, double garage, paved drive and many extras. This executive type home will please even the most discriminating and it is available immediately.

968-5757

NORTHERN REALTY LTD.

— PRIVATE —
Immediate Possession, East End Crescent. Ideal for children close to shopping, schools and churches, 4 bedroom, 2 storey 1½ baths, 4 years new.
ONLY $23,500.
Telephone 962-5465
58 Joslyn Cres.

J-26-31

968-6795

REALTY LTD.
NICKASON

2 bdrm. bungalow neat and clean. Lge lake, toilet sewer. Good home.
Retirement or starter home.
CALL 966-3810

N. FRONT ST.
(Across from Quinte Mall)

REAL ESTATE FOR SALE

HOUSE
Reduced For Quick Sale
On Quiet Crescent
Near Marchmont
and Bridge

Newly Painted
Available Immediately

Phone
Between 4 and 6 p.m.
Shown By Appointment
Only
PHONE 962-4676
2y7-tf

QUIET LOCATION
1½ Storey Brick Home
19 HUMEWOOD DRIVE

Three bedrooms, dining area, basement rec room, separate garage, outdoor patio room, large trees and hedges.

SAFE FOR CHILDREN
7% Mortgage For 24 Years
Only For Month P.I.T.

PHONE 962-0815
Available For Inspection
July 25 and 26
Open For Reasonable Offers
2y26-2t

INVESTORS
PRIVATE
12 UNIT APT. BLDG. FOR
SALE IN BELLEVILLE
Serious Enquiries Only
WRITE BOX A-94
THE INTELLIGENCER
2y14-tf

MOBILE HOMES

NEW HOMES
Now Sold For The
Second Phase Of The
KENRON ESTATES
Mobile Homes and
Double Wides
On Display See
MANFIELD
TRAILER SALES
Highway No. 2
West Of Belleville
Telephone 962-5441
2y16-tf

WHY RENT — BUY TODAY.
Now Available Up To 17 Foot
Living Room. Largest Select 14
Wide Mobile Homes
Also — New Double Wide
Mobile Homes And Used Units
For Cottages
RELOCATABLE HOMES LTD.
Mobile Village, White's Road,
R. R. 8, Trenton — 392-6407
2y26-tf

1972 MOBILE HOME, 8 months old, 52' x 12', two bedroom, living room, dining room, furniture, broadloom throughout, fully skirted, set up in Trailer Park. Owner transferred. Phone 962-9138 after 5 p.m. Trailer is at 27-233 Bell Boulevard. 2y26-3t

MOBILEHOME Windsor Deluxe 12' x 60' 1972 model. Excellent condition. Set up in Mobile Park. Highest offer. Tel. 962-9138 after 5 p.m. Trailer is at 27-233 Bell Blvd. 2y26-3t

CLASSICAL mobile home, 12x60 located in Mobile Park, Belleville. Phone 962-2880. Owner transferred. Will sell for reasonable offer. 2y26-3t

MORTGAGES

UP TO $10,000.
HOMEOWNER'S LOAN
Immediate cash available for second mortgages. Borrow up to $10,000 on your home. 7 year loans. No penalty. No prepayment penalties.
HOMEOWNERS REALTY
CONSUMER LOANS INC.
Corporation of Canada
Call or write for your loan on HOME EQUITY
2y14-15-16-17-18-19-20-21-22-23-24-25-26-27-28-29-30-31

HOMEPLAN REALTY LTD.
273 Front St., Belleville
HAS FUNDS AVAILABLE FOR
1ST and 2ND MORTGAGES
Telephone 968-5584
2y30-26tc

HAVE YOU A MORTGAGE TO SELL
Telephone Collect
Picton 476-4933
2y26-tf

HELP WANTED

WE REQUIRE
A FULL-TIME
TELLER
Telephone
962-9289
2y26-tf

SECRETARY
Bookkeeping experience a prerequisite. Permanent, part-time position. Available in a downtown office. Must be prepared to accept responsibility. Reply in writing stating experience and background. Present employer aware of this advertisement.
Replies Confidential
Reply Box A-96
THE INTELLIGENCER
2y14-tf

BUDGET won't budge? Then the answer is an Avon representative. Make money for your budget, part-time, some fulltime, offer TV. Call: 392-2602 or write: Box 1, R.R. 1, Frankford, Ontario, Kingston, Ont., K0K 2C0.
2y26-3t

BELLMAID requires resident to mind 2 children in my home 5 days a week. Own transportation. Must have very reliable past. Call for references. Telephone 968-1267. 2y26-3t

HELP WANTED

CIAC INSURANCE

INSURANCE CAREER OPPORTUNITY

THE COMPANY :
CIAC INSURANCE, a large rapidly growing Canadian casualty and life insurance organization, operating only in Ontario.

THE JOB :
CIAC provides an extensive 12 - 18 month training program in all lines of insurance — life, automobile, fire, etc.; and in all aspects — underwriting, sales and claims.

THE OPPORTUNITY :
Upon completion of the training program in our Peterborough office, the successful applicant will assume management responsibilities in our field operations.

QUALIFICATIONS :
University preferred but not essential, some business experience coupled with a high service interest and an earned desire to make a career of insurance. A willingness to relocate if necessary.

SALARY :
$130 - $140 per week dependant upon qualifications and experience with above average employee benefits.

APPLY TO :
PERSONNEL DEPARTMENT
CIAC INSURANCE
270 George St. N.
Peterborough.
2y26-2t

NATIONAL RENTAL CAR AGENCY
Requires
RENTAL MANAGER
for Belleville
This is an exciting rapidly growing business with a future.

Position requires an aggressive, self-starting individual, willing to learn and excel in the rental business, preferably with some banking or financing background and a flair for selling.

This is a rewarding career with an excellent salary and bonus arrangement plus fringe benefits and a company car.

If you are looking for a career with a future and have capabilities to excel, apply now in confidence with resume and references to:

BOX A-13,
THE INTELLIGENCER
2y27-2t

MATERIALS MANAGEMENT TRAINEE

Bright young person to learn materials management including: Purchasing, Scheduling, Inventory Control, Stockkeeping, Customs, Traffic, Costing, Quality Control etc.

This is a new position in our Company, and will lead to Management level within a few years.

Qualifications: Minimum Grade 13 Academic and Sciences, with stress on maths. Must be able to communicate fluently. Canadian must be prepared to attend night school courses in purchasing and related disciplines.

If you are interested in a job with a future, and are not afraid of long hours and hard work, call Mrs. Gunter, 968-6469, to arrange for an interview with:

The Vice-President,
Joel H. Maser Jewellery Limited,
295 Dundas Street, East, Belleville.
2y26-2t

You're Needed in Business

If you've had previous office experience, particularly as a typist, dictation or stenography, and want to get back into the mainstream of business, now is the time to call Manpower. There's a demand for people to fill a variety of short term schedule, and sharpen your business skills. Call us for some interesting temporary assignments. And at the same time earn a tidy income.

Call Us Today

MANPOWER
TEMPORARY SERVICES
366 ADAM ST.
Telephone 968-5321
2y25-18tf

BRICKLAYERS WANTED
For Year Round Work
Telephone 962-4129
or 968-7453
2y26-2t

CHALLENGING OPPORTUNITY

Persons or persons are required to fill the position of Manager of Trenton. The successful candidate will be responsible for the management of the store, must be a leading school or working in the community. The position offers a challenging school or working in the community. The position offers a challenging school or working in the community. The position offers a challenging school or working in the community. The position offers a challenging school or working in the community. The position offers a challenging school or working in the community. The position offers a challenging school or working in the community. The position offers a challenging school or working in the community. The position offers a challenging school or working in the community. The position offers a challenging school or working in the community. The position offers a challenging school or working in the community. The position offers a challenging school or working in the community. The position offers a challenging school or working in the community. The position offers a challenging school or working in the community. The position offers a challenging school or working in the community. The position offers a challenging school or working in the community. The position offers a challenging school or working in the community. The position offers a challenging school or working in the community. The position offers a challenging school or working in the community. The position offers a challenging school or working in the community. The position offers a challenging school or working in the community. The position offers a challenging school or working in the community. The position offers a challenging school or working in the community. The position offers a challenging school or working in the community. The position offers a challenging school or working in the community. The position offers a challenging school or working in the community. The position offers a challenging school or working in the community. The position offers a challenging school or working in the community. The position offers a challenging school or working in the community. The position offers a challenging school or working in the community. The position offers a challenging school or working in the community. The position offers a challenging school or working in the community. The position offers a challenging school or working in the community. The position offers a challenging school or working in the community. The position offers a challenging school or working in the community. The position offers a challenging school or working in the community. The position offers a challenging school or working in the community. The position offers a challenging school or working in the community. The position offers a challenging school or working in the community. The position offers a challenging school or working in the community. The position offers a challenging school or working in the community. The position offers a challenging school or working in the community. The position offers a challenging school or working in the community. The position offers a challenging school or working in the community. The position offers a challenging school or working in the community. The position offers a challenging school or working in the community. The position offers a challenging school or working in the community. The position offers a challenging school or working in the community. The position offers a challenging school or working in the community. The position offers a challenging school or working in the community. The position offers a challenging school or working in the community. The position offers a challenging school or working in the community. The position offers a challenging school or working in the community. The position offers a challenging school or working in the community. The position offers a challenging school or working in the community. The position offers a challenging school or working in the community. The position offers a challenging school or working in the community. The position offers a challenging school or working in the community. The position offers a challenging school or working in the community. The position offers a challenging school or working in the community. The position offers a challenging school or working in the community. The position offers a challenging school or working in the community. The position offers a challenging school or working in the community. The position offers a challenging school or working in the community. The position offers a challenging school or working in the community. The position offers a challenging school or working in the community. The position offers a challenging school or working in the community. The position offers a challenging school or working in the community. The position offers a challenging school or working in the community. The position offers a challenging school or working in the community. The position offers a challenging school or working in the community. The position offers a challenging school or working in the community. The position offers a challenging school or working in the community. The position offers a challenging school or working in the community. The position offers a challenging school or working in the community. The position offers a challenging school or working in the community. The position offers a challenging school or working in the community. The position offers a challenging school or working in the community. The position offers a challenging school or working in the community. The position offers a challenging school or working in the community. The position offers a challenging school or working in the community. The position offers a challenging school or working in the community. The position offers a challenging school or working in the community. The position offers a challenging school or working in the community. The position offers a challenging school or working in the community. The position offers a challenging school or working in the community. The position offers a challenging school or working in the community. The position offers a challenging school or working in the community. The position offers a challenging school or working in the community. The position offers a challenging school or working in the community. The position offers a challenging school or working in the community. The position offers a challenging school or working in the community. The position offers a challenging school or working in the community. The position offers a challenging school or working in the community. The position offers a challenging school or working in the community. The position offers a challenging school or working in the community. The position offers a challenging school or working in the community. The position offers a challenging school or working in the community. The position offers a challenging school or working in the community. The position offers a challenging school or working in the community. The position offers a challenging school or working in the community. The position offers a challenging school or working in the community. The position offers a challenging school or working in the community. The position offers a challenging school or working in the community. The position offers a challenging school or working in the community. The position offers a challenging school or working in the community. The position offers a challenging school or working in the community. The position offers a challenging school or working in the community. The position offers a challenging school or working in the community. The position offers a challenging school or working in the community. The position offers a challenging school or working in the community. The position offers a challenging school or working in the community. The position offers a challenging school or working in the community. The position offers a challenging school or working in the community. The position offers a challenging school or working in the community. The position offers a challenging school or working in the community. The position offers a challenging school or working in the community. The position offers a challenging school or working in the community. The position offers a challenging school or working in the community. The position offers a challenging school or working in the community. The position offers a challenging school or working in the community. The position offers a challenging school or working in the community. The position offers a challenging school or working in the community. The position offers a challenging school or working in the community. The position offers a challenging school or working in the community. The position offers a challenging school or working in the community. The position offers a challenging school or working in the community. The position offers a challenging school or working in the community. The position offers a challenging school or working in the community. The position offers a challenging school or working in the community. The position offers a challenging school or working in the community. The position offers a challenging school or working in the community. The position offers a challenging school or working in the community. The position offers a challenging school or working in the community. The position offers a challenging school or working in the community. The position offers a challenging school or working in the community. The position offers a challenging school or working in the community. The position offers a challenging school or working in the community. The position offers a challenging school or working in the community. The position offers a challenging school or working in the community. The position offers a challenging school or working in the community. The position offers a challenging school or working in the community. The position offers a challenging school or working in the community. The position offers a challenging school or working in the community. The position offers a challenging school or working in the community. The position offers a challenging school or working in the community. The position offers a challenging school or working in the community. The position offers a challenging school or working in the community. The position offers a challenging school or working in the community. The position offers a challenging school or working in the community. The position offers a challenging school or working in the community. The position offers a challenging school or working in the community. The position offers a challenging school or working in the community. The position offers a challenging school or working in the community. The position offers a challenging school or working in the community. The position offers a challenging school or working in the community. The position offers a challenging school or working in the community. The position offers a challenging school or working in the community. The position offers a challenging school or working in the community. The position offers a challenging school or working in the community. The position offers a challenging school or working in the community. The position offers a challenging school or working in the community. The position offers a challenging school or working in the community. The position offers a challenging school or working in the community. The position offers a challenging school or working in the community. The position offers a challenging school or working in the community. The position offers a challenging school or working in the community. The position offers a challenging school or working in the community. The position offers a challenging school or working in the community. The position offers a challenging school or working in the community. The position offers a challenging school or working in the community. The position offers a challenging school or working in the community. The position offers a challenging school or working in the community. The position offers a challenging school or working in the community. The position offers a challenging school or working in the community. The position offers a challenging school or working in the community. The position offers a challenging school or working in the community. The position offers a challenging school or working in the community. The position offers a challenging school or working in the community. The position offers a challenging school or working in the community. The position offers a challenging school or working in the community. The position offers a challenging school or working in the community. The position offers a challenging school or working in the community. The position offers a challenging school or working in the community. The position offers a challenging school or working in the community. The position offers a challenging school or working in the community. The position offers a challenging school or working in the community. The position offers a challenging school or working in the community. The position offers a challenging school or working in the community. The position offers a challenging school or working in the community. The position offers a challenging school or working in the community. The position offers a challenging school or working in the community. The position offers a challenging school or working in the community. The position offers a challenging school or working in the community. The position offers a challenging school or working in the community. The position offers a challenging school or working in the community. The position offers a challenging school or working in the community. The position offers a challenging school or working in the community. The position offers a challenging school or working in the community. The position offers a challenging school or working in the community. The position offers a challenging school or working in the community. The position offers a challenging school or working in the community. The position offers a challenging school or working in the community. The position offers a challenging school or working in the community. The position offers a challenging school or working in the community. The position offers a challenging school or working in the community. The position offers a challenging school or working in the community. The position offers a challenging school or working in the community. The position offers a challenging school or working in the community. The position offers a challenging school or working in the community. The position offers a challenging school or working in the community. The position offers a challenging school or working in the community. The position offers a challenging school or working in the community. The position offers a challenging school or working in the community. The position offers a challenging school or working in the community. The position offers a challenge

DAVIDSON BUICK, PONTIAC LTD.
Has Immediate Opening For A AGGRESSIVE SELF-STARTING INDIVIDUAL
Interested in an stimulating and rewarding sales career, with well established G.M. Dealership. Excellent facilities, training and experience management, top commission, incentive program and company car provided. Sales experience an asset, but not required.
Apply Today In Person To
BERT ADAMS
General Salesmanager
DAVIDSON BUICK, PONTIAC LTD.
2y26-1-2

The Corporation of the
VILLAGE OF FRANKFORD
requires a
DEPUTY-CLERK TREASURER
On A Part-Time Basis
Applications will be received by the undersigned until 5.00 P.M., Friday, August 3rd, 1973.
Applicants are required to reply in writing stating qualifications and previous experience.
Salary will be in accordance with qualifications and experience.
Mr. Carol Smith,
Clerk-Treasurer,
P.O. Box 38,
Frankford, Ontario
K0K 2C0
2y30-2t-31

MEDICAL
DICTA-TYPIST
For Medical Records Department
Knowledge of Medical Terminology and Dictatyping Essential
Apply to:
EMPLOYMENT SUPERVISOR
Personnel Department
BELLEVILLE GENERAL HOSPITAL
2y30-2t

TELLER
Required
Experienced Preferred
968-3504
2y26-2t

REAL ESTATE SALESPERSON
Major real estate company has an opening for a keen, energetic salesperson. Excellent working conditions with unlimited earnings — For confidential interview contact Douglas A. Boulton, Manager — 231 Front St., Belleville — 962-4328.

WHALEN
REALTY LIMITED
2y26-tf

R.N.A.
For Nursing Home
Days 962-7323
After 5 968-3215
Or Apply In Person To
MAPLE HAVEN NURSING HOME
2y26-tf

WE ARE ACCEPTING APPLICATIONS FOR EMPLOYMENT FOR A CHILD CARE WORKER IN CULTURAL AND RECREATIONAL EDUCATION SERVICES.
This is a permanent position and will pay wages with an increment as warranted.
WRITE BOX A-5,
THE INTELLIGENCER,
giving details
2y31-tf

HAIRDRESSERS WANTED FOR NEW BEAUTY SHOP
Must have clientele. Top wages and high commission to commence with clientele.
Apply Giving Resume
TO BOX A-18
THE INTELLIGENCER
2y26-tf

LICENSED BODY REPAIR PERSON
Full Benefits
Good Working Condition
Reply in Writing To
BOX A-72
THE INTELLIGENCER.
2y26-tf

FULL TIME SALESPERSON
For Permanent Position
Experience Preferred
Apply In Person Only
MILADAY SHOP
287 Front Street
2y26-tf

WANTED experienced mechanic, 5 days, 40 hours, excellent and gradual increases. Apply Lee and Lee Ltd., Trenton. 2y26-3t

THE LENNOX AND ADDINGTON COUNTY Board Of Education
Invites Applications up to August 3, 1973 for the position of Part-time SECRETARIAN
KAPANEE DISTRICT SECONDARY SCHOOL
Kapanee, Ontario
The successful applicant will be required to be available for duties on August 20th, 1973 and will be expected to work 35 hours per week. Preference will be given to graduates of an Ontario Secretarial School.
Interested applicants will be interviewed.
Salary to be negotiated.
Apply in writing stating qualifications to: Mr. D. R. Thompson, Principal, Napanee District Secondary School,
Box 310, Napanee, Ontario
ADDINGTON CENTENNIAL MEMORIAL and
EASTVIEW PUBLIC CONTINUATION
Napanee, Ontario
The person selected for this position will be required to work in both schools, and will be responsible for instructional duties, undertaking and supervising assigned duties, and general supervision during a 5 period day. Applicants must be willing to participate in extra-curricular activities and to make himself available to parents and students at any reasonable time.
Registered applicants will be interviewed.
Salary to be negotiated.
Written applications are to be sent to:
Mr. J. C. McLeod,
Secretary Of Boards,
Box 129, Napanee, Ontario
J. C. McLeod
Secretary-Treasurer
2y27-2t

CARPENTRY work one storey addition, 24' x 24'. Phone 962-9138 after 5 p.m. Trailer is at 27-233 Bell Boulevard. 2y26-3t

SCALES, equal arm balance, 5 lb. and 10 lb. capacity. Phone 962-2880. 2y26-3t

USED rug 12' wide by approximately 40' long. Telephone 962-7366 before 5 p.m. or 962-2880 after 5 p.m. 2y26-3t

THE Intelligencer will buy your used furniture for cash. Any condition from former owners. Telephone 962-4071 ext. 29. 2y26-tf

TRAILER for construction use approximately 10 x 8. Telephone 962-2880. 2y26-3t

OLD wooden chairs, brass beds, iron beds, dressers, tables, old dishes, bibles, dining tables. Telephone 968-6469. 2y26-3t

INFANT cash paid for good used baby furniture, cribs, strollers, high chairs, furniture, etc. 2y26-1m

WANTED — old violins any condition. Phone 962-2880 after 5 p.m. 2y26-3t

WE buy, sell and trade used furniture. Open every evening and Saturday afternoon. 2y26-tf

REAL ESTATE WANTED

FARM WANTED TO RENT
Need a house and large insulated barn with hydro and lots of water. Acreage not needed. Will lease for 2 years.
Telephone Peterboro 705-743-5280
After 6 p.m. 2y26-1m

SCHOOL TEACHER REQUIRES
4 Bedroom In Two Storey Home
PRICE $40,000. — $60,000.
Call Bill Downing
962-3418 or 962-6488
FRASER AND O'NEIL
LIMITED REALTOR
2y26-tf

ACCOMMODATION WANTED

COUPLE with teenage daughter require 3 bedroom home or apartment. Prefer one bedroom suite for three months, then two bedroom apartment. Phone 968-4488 ext. No. 18. 2y27-2t

WANTED to rent for a period of 2 months, by family of 4, Telephone 968-7453 between 5 and 6 p.m. 2y26-3t

WIDOW requires 2 bedroom apartment, Telephone 962-2075 for further information. 2y26-3t

TEACHER requires room and board, Telephone 962-2880 after 5 p.m. 2y26-3t

FAMILY of four seeks house to rent in a quiet area. All conveniences required. Reasonable rent. Please call 968-7453. 2y26-3t

YOUNG couple would like to rent 2 bedroom apartment, Telephone 962-9138 ext. 29 between 9 a.m. and 5 p.m. Write Box A-36 The Intelligencer. 2y26-4t

SABBYSITTING

PART TIME babysitter in my vicinity of Pine and Dufferin Street. Telephone 962-2880 after 5 p.m. 2y26-3t

WILL baby(sit) pre-schoolers for my own home, 2 days a week. Telephone 962-6 Ontario Street, Belleville. 2y26-2t

FOR RENT

UNION STREET — 1 bedroom — living and stove — $110.00 month.

Available Sept. 1st — 3 bedrooms, living and stove and carpet — $150.00 month.

WEST MOIRA STREET — 3 bedrooms, living and stove and carpet — $150.00 month.

Available August 1st — Reg and Bob Joyce

JOYCE
962-5326
374 FRONT STREET
Open Evenings Until 9.00 p.m.
2y26-tf

THREE upper apartments, also one lower apartment. Heat and hydro not included. Available July 15. Telephone 962-2880. 2y26-3t

TWO bedroom apartment. Ground floor. Available August 1st. Telephone 962-2880 after 5 p.m. 2y26-3t

TWO bedroom apartment. Ground floor. Available August 1st. Telephone 962-2880 after 5 p.m. 2y26-3t

MATURE babysitter in home, central location, separate dining room, 2 children, 1 pre-school. Phone 962-2880 after 5 p.m. 2y26-3t

LARGE unfurnished three room apartment, private entrance, suitable for working couple. Telephone 962-2880 after 5 p.m. 2y26-3t

PARKING space available at 94 Bridge St. E. Apply Belleville Realty Limited, 146 Front St. Contact Bill Hutt, 962-2880. 2y26-tf

SPACIOUS 2 bedroom apartment, ground floor, available August 1st. Telephone 962-2880 after 5 p.m. 2y26-3t

FOR RENT

JULY POSSESSION
2 bedroom townhouse $145.00 per month.
3 bedroom townhouse $152.00 per month.
To inspect call Pete Fehr 962-5561 — 9 a.m. — 9 p.m.
2y26-tf

MAURICE H. ROLLINS
CONSTRUCTION LIMITED
BELLEVILLE, ONTARIO
11 VICTORIA AVENUE
962-4102
2y26-tf

MODERN
- 2 Bedroom Apt.
- Carpeted Living and Dining Room
- Stove & Fridge
- Heated
- Laundry Facilities
- Supervised Building

Available Now
$155. MONTHLY
962-4076
2y26-tf

AVAILABLE AUG. 1ST
2 bedroom apts. College St. East, at Prince of Wales Drive. Heated, hydro and water, cable TV included, colored appliances and broadloom throughout, laundry facilities, balcony, janitor, $165. to $175. month.
Phone After 6.30 968-7172
2y16-tf

1 BEDROOM apartment, Station St., Belleville. Available August 1st. $140. monthly. All utilities included. Telephone 962-2880 after 5 p.m. 2y26-3t

MODERN apartment, Station St., Belleville. Available August 1st. $140. monthly. All utilities included. Telephone 962-2880 after 5 p.m. 2y26-3t

NEWLY renovated one bedroom, modern kitchen, broadloom throughout, $120. monthly. Telephone 962-2880 after 5 p.m. 2y26-3t

NEWLY renovated one bedroom, modern kitchen, broadloom throughout, $120. monthly. Telephone 962-2880 after 5 p.m. 2y26-3t

2 BEDROOM apartment, Station St., Belleville. Available August 1st. $165. monthly. All utilities included. Telephone 962-2880 after 5 p.m. 2y26-3t

MODERN apartment, Station St., Belleville. Available August 1st. $165. monthly. All utilities included. Telephone 962-2880 after 5 p.m. 2y26-3t

2 BEDROOM apartment, Station St., Belleville. Available August 1st. $165. monthly. All utilities included. Telephone 962-2880 after 5 p.m. 2y26-3t

SELF-CONTAINED two-room bachelor apartment, Front St., Belleville. Rent $80. TV, hydro and heat included. Telephone 962-2880 after 5 p.m. 2y26-3t

AVAILABLE August 1st, two bedroom apartment, living room, dining room, kitchen and bath, $115. a month. Telephone 962-2880 after 5 p.m. or 968-6971. 2y26-3t

EAST HILL — 2 bedroom apartment, stove, heating and laundry facilities, $130. a month. Telephone 962-2880 after 5 p.m. or 968-6971. 2y26-3t

2 BEDROOM apartment, living room, stove, heating and laundry facilities, $130. a month. Telephone 962-2880 after 5 p.m. or 968-6971. 2y26-3t

MODERN heated one bedroom apartment, Front St., Belleville. Available August 1st. $120. monthly. Telephone 962-2880 after 5 p.m. 2y26-3t

MODERN heated one bedroom apartment, Front St., Belleville. Available August 1st. $120. monthly. Telephone 962-2880 after 5 p.m. 2y26-3t

PRIVATE furnished room, suitable for working lady. Phone 962-2880 for a week, 962-7661, 12 p.m. or apply 37 Church St. 2y26-3t

PRIVATE furnished room, suitable for working lady. Phone 962-2880 for a week, 962-7661, 12 p.m. or apply 37 Church St. 2y26-3t

TWO large furnished rooms, Private Entrance, heated, hot and cold water. Telephone 962-2880 after 5 p.m. 2y26-3t

TWO large furnished rooms, Private Entrance, heated, hot and cold water. Telephone 962-2880 after 5 p.m. 2y26-3t

COMPLETELY furnished modern apartments. Fully broadloomed, with all conveniences, $115. a month. Telephone 962-2880 after 5 p.m. 2y26-3t

COMPLETELY furnished modern apartments. Fully broadloomed, with all conveniences, $115. a month. Telephone 962-2880 after 5 p.m. 2y26-3t

TWO bedroom apartment, stove and refrigerator, $130. a month. Telephone 962-2880 after 5 p.m. 2y26-3t

TWO bedroom apartment, stove and refrigerator, $130. a month. Telephone 962-2880 after 5 p.m. 2y26-3t

LARGE bedroom with twin beds, private entrance, suitable for working couple. Telephone 962-2880 after 5 p.m. 2y26-3t

LARGE bedroom with twin beds, private entrance, suitable for working couple. Telephone 962-2880 after 5 p.m. 2y26-3t

ROOM in boarding house with kitchen privileges, suitable for working lady. Telephone 962-2880 after 5 p.m. 2y26-3t

ROOM in boarding house with kitchen privileges, suitable for working lady. Telephone 962-2880 after 5 p.m. 2y26-3t

ROOMS and board for 2 men or 2 working ladies, Telephone 962-2880 after 5 p.m. 2y26-3t

ROOMS and board for 2 men or 2 working ladies, Telephone 962-2880 after 5 p.m. 2y26-3t

ONE bedroom furnished apartment with private entrance, heated, hot and cold water, $120. a month. Telephone 962-2880 after 5 p.m. 2y26-3t

ONE bedroom furnished apartment with private entrance, heated, hot and cold water, $120. a month. Telephone 962-2880 after 5 p.m. 2y26-3t

HEATED 3 bedroom apartment, stove and refrigerator, $150. a month. Telephone 962-2880 after 5 p.m. 2y26-3t

HEATED 3 bedroom apartment, stove and refrigerator, $150. a month. Telephone 962-2880 after 5 p.m. 2y26-3t

BEDROOM apartment, private entrance, suitable for working couple. Telephone 962-2880 after 5 p.m. 2y26-3t

BEDROOM apartment, private entrance, suitable for working couple. Telephone 962-2880 after 5 p.m. 2y26-3t

LARGE bedroom with twin beds, private entrance, suitable for working couple. Telephone 962-2880 after 5 p.m. 2y26-3t

LARGE bedroom with twin beds, private entrance, suitable for working couple. Telephone 962-2880 after 5 p.m. 2y26-3t

NEWLY furnished bachelor room. Close to downtown. Suitable for working man. Telephone 962-2880 after 5 p.m. 2y26-3t

NEWLY furnished bachelor room. Close to downtown. Suitable for working man. Telephone 962-2880 after 5 p.m. 2y26-3t

FURNISHED 10' x 10' plus kitchenette, suitable for lady working downtown. Telephone 962-2880 after 5 p.m. 2y26-3t

FURNISHED 10' x 10' plus kitchenette, suitable for lady working downtown. Telephone 962-2880 after 5 p.m. 2y26-3t

SPACIOUS 3 bedroom apartment in new building, 1½ baths, 4 appliances and drapes supplied. Close to schools and shopping centre. Available August 1st. Telephone 962-2880 after 5 p.m. 2y26-3t

42 GREENLAWN Avenue. Three bedroom semi-detached, 1½ baths, finished rec room, fenced yard. Available September 1st. Telephone 967-1154. 2y26-3t

3 BEDROOM brick bungalow. Quiet location. Available August 1st. Telephone 962-2880 after 5 p.m. 2y26-3t

TWO bedroom apartment, heated, hydro and water, $120. a month. Telephone 962-2880 after 5 p.m. 2y26-3t

TWO bedroom apartment, heated, hydro and water, $120. a month. Telephone 962-2880 after 5 p.m. 2y26-3t

HEATED two bedroom apartment, stove and refrigerator, $140. a month. Telephone 962-2880 after 5 p.m. 2y26-3t

HEATED two bedroom apartment, stove and refrigerator, $140. a month. Telephone 962-2880 after 5 p.m. 2y26-3t

TWO bedroom apartment. Available August 1st. Telephone 962-2880 after 5 p.m. 2y26-3t

TWO bedroom apartment. Available August 1st. Telephone 962-2880 after 5 p.m. 2y26-3t

BUNGALOW, two bedroom semi-detached, 1½ baths, finished rec room, fenced yard. Available September 1st. Telephone 967-1154. 2y26-3t

BUNGALOW semi-detached, two bedroom, 1½ baths, finished rec room, fenced yard. Available September 1st. Telephone 967-1154. 2y26-3t

BEDROOM apartment completely furnished, heated, hydro and water, $120. a month. Telephone 962-2880 after 5 p.m. 2y26-3t

BEDROOM apartment completely furnished, heated, hydro and water, $120. a month. Telephone 962-2880 after 5 p.m. 2y26-3t

BRAND new two bedroom apartment, stove, refrigerator, drapes, broadloom throughout, $150. a month. Telephone 962-2880 after 5 p.m. 2y26-3t

BRAND new two bedroom apartment, stove, refrigerator, drapes, broadloom throughout, $150. a month. Telephone 962-2880 after 5 p.m. 2y26-3t

BEDROOM apartment completely furnished, heated, hydro and water, $120. a month. Telephone 962-2880 after 5 p.m. 2y26-3t

BEDROOM apartment completely furnished, heated, hydro and water, $120. a month. Telephone 962-2880 after 5 p.m. 2y26-3t

FOR RENT

TWO BEDROOM APARTMENT
Excellent Area, Rent $160.
Phone 962-4611
Please Call 962-6411

CROSBY
APARTMENTS
BROKERS
68 BRIDGE ST. EAST
BELLEVILLE, ONTARIO
2y27-2t

TWO BEDROOM BUNGALOW
South Shore of Bay of Quinte, Carrying Charges $210. monthly
Available Aug. 1st, '73.
Please call 388-1186 Carrying Place or 473-2788 Brighton
2y26-3t

BEAUTIFUL, 2 ROOM HOME IN TWEED
Completely furnished and heated, 4 bedrooms, 1½ bathrooms, 2 sunrooms, modern kitchen. Tenant to pay utilities. Available Nov. 1st to May 1st. References please. Telephone 478-3331.
2y26-3t

AVAILABLE August 1st, one bedroom apartment, heat and underground parking included. Telephone 962-2880 for further information. 2y26-3t

AVAILABLE August 1st, one bedroom apartment, heat and underground parking included. Telephone 962-2880 for further information. 2y26-3t

NEWLY renovated one bedroom, modern kitchen, broadloom throughout, $120. monthly. Telephone 962-2880 after 5 p.m. 2y26-3t

NEWLY renovated one bedroom, modern kitchen, broadloom throughout, $120. monthly. Telephone 962-2880 after 5 p.m. 2y26-3t

ROOM AND BOARD

THE PRICE IS RIGHT
LA BELLE FONTAINE MANOR
Trenton Ontario
DAY brochure and reservations
Write MONTE
Or Telephone 392-4466
With all weekend bookings
Receive a free gift
Ideal for Stag Parties
Weddings, Showers
Also available for Conventions
All rooms are air conditioned with TV
Dining room seats 200
2y26-tf

ROOM AND BOARD AND KINDLY CARE
For Two Ladies
On Pension
Apply 134 Albert St.
Or Telephone 962-4056
2y26-tf

ROOM and board for one gentleman, Telephone 962-2880 after 5 p.m. 2y26-3t

ROOM and board for one gentleman, Telephone 962-2880 after 5 p.m. 2y26-3t

ROOM and board for one gentleman, Telephone 962-2880 after 5 p.m. 2y26-3t

ROOM and board for one gentleman, Telephone 962-2880 after 5 p.m. 2y26-3t

ROOM and board for one gentleman, Telephone 962-2880 after 5 p.m. 2y26-3t

ROOM and board for one gentleman, Telephone 962-2880 after 5 p.m. 2y26-3t

ROOM and board for one gentleman, Telephone 962-2880 after 5 p.m. 2y26-3t

ROOM and board for one gentleman, Telephone 962-2880 after 5 p.m. 2y26-3t

COTTAGES FOR RENT

FRASER'S
On the Bay of Quinte at Consecon. Modern housekeeping cottages. Fully equipped. Good fishing. Boats and motors available. Phone 392-6422 or write R.R.2, Wellington.
2y26-tf

TWO BEDROOM COTTAGES
With Swimming Pool
Boats and Motors Available
Good Fishing
Telephone 475-0462
2y26-tf

MOORA LAKE — Now August and June bookings, electric stove and refrigerator, sandy beach, safe bathing, boat rental. Phone 962-2880 for reservations. 2y26-3t

WEST, NO. 4, 5 miles from Belleville, 2 bedroom cottage, fully equipped, $80. per week. Telephone 962-2880 after 5 p.m. 2y26-3t

3 BEDROOM cottage, 1½ baths, fireplace, fully equipped. Good fishing. Boats and motors available. Telephone 962-2880 after 5 p.m. 2y26-3t

CLEAN comfortable cottages and trailers for rent. Boats and motors. Telephone 968-6469. 2y26-3t

TRAILERS FOR RENT

Joyce Hardtop Camper
Sun-Camper Motorhome
10-Ft. Motorhome
10-Ft. Trailer
Trailer 13-Ft.
R. J. ENTERPRISES
R. R. 4, Belleville
Wallbridge Road
Just North of 401 On
Just North of 401 On
2y27-2t

BRAND new two bedroom apartment, stove, refrigerator, drapes, broadloom throughout, $150. a month. Telephone 962-2880 after 5 p.m. 2y26-3t

BRAND new two bedroom apartment, stove, refrigerator, drapes, broadloom throughout, $150. a month. Telephone 962-2880 after 5 p.m. 2y26-3t

BEDROOM apartment completely furnished, heated, hydro and water, $120. a month. Telephone 962-2880 after 5 p.m. 2y26-3t

BEDROOM apartment completely furnished, heated, hydro and water, $120. a month. Telephone 962-2880 after 5 p.m. 2y26-3t

FOR SALE

Furnishing your home?

Take a drive to the country and save on your purchase of furniture, electric appliances, floor coverings. 2-pc. Kroehler Chesterfield Suites from $388. and up. Specials on Simmons Mattresses.

Rowe Furniture

FRANKFORD

Where Prices Are Low

398-8583

3x3-av-f-4-tf

963-1006 966-2200

* FARM MARKET *
* Home Location
OPEN WEEKENDS
10 A.m. to 5 p.m.
APPLES
MACS — EMPIRE and DELICIOUS
APPLE CIDER
BOMBE GROWN
NEW POTATOES
3y11-av-f-4-tf

FOR SALE

THE PLEA MARKET
STIRLING
14 Miles North Of Belleville
On Hwy. 14
At Fairgrounds Immediately
West of Village
OPEN EVERY SUNDAY
10 a.m. — 5 p.m.
ADMISSION 25c Per Person
Free Parking
Refreshment Stand,
Pack A Picnic And Spend
The Day
Stands $5.00 Per Day
962-5001 3x30-av-f-4-tf

CHOOSE A HOUSEFUL OF FUEL-TUNE FROM BOOTH'S! ONE TANK FREE! BOOTH'S FUEL OIL SERVICE. 968-6661 3x-av-f-4-tf

APPLES
DELICIOUS and MACS
APPLE CIDER
and
HOME GROWN
NEW POTATOES
Picnic Tables and Picnic Tables for Rent
Fresh Eggs, Honey, Jellies, Preserves, Pickles, Relishes in season or ordered. Free Delivery on Orders of $5.00 or more.
Visit us at the Market Square, next to Wm. Ketcham's.
MEAT

WE SPECIALIZE IN FREEZER ORDERS and CUSTOM CUTTING
SPENCER'S LOCKERS
962-7140
Chelsea Spencer Flaherty
Flaherty, Ont.
FSC-av-f-4-tf

MATTAG washers, dryers, dishwashers, ports-trained. Sold with the complete line. Booth's Warehouse Store, 968-6661. 3y-av-f-4-tf

—Green vinyl davenport and chair.
—Bamboo Curtains.
—Coffee and Table Tables.
—Hoover Spin Washer.
—Hayter Portable Dryer (new)
—2 Pontiac, V-8, standard.

209-5472 3y27-3t

CRAWLER-LOADER
One Yard
John Deere
Model 2010
with
962-2779
3y27-3t

WATER tank, 30 gallon 120V with element and thermostat. Telephone 968-6661. Booth's Warehouse Store. 3y-av-f-4-tf

MATERNITY clothes, size 10-12. Excellent condition. Phone 968-7888 after 5 p.m. 3y27-4t

MARTIN wagons, 2, 7 and 9 ton. With truck bed or hay rigs. 1968 9 ton, 1966 7 ton, 1965 2 ton. Phone 705-742-2000 or 705-742-2001 ext. 2. Paul Burns, Tamworth, 378-2021. 3y27-3t-21-Ad

SINGLE bed, posture pedic mattress and box spring, excellent condition, $40.00. Single bed, complete, $20.00. 2 armchairs, $10.00 each. 2 recliners, $15.00 each. Phone 968-6661. 3y27-3t

CHERRIES

Come And Pick Your Own
Suitable For Freezing, Canning
and Wine Making

ALLAN HYATT
Beside Outlet Provincial Park
PICTON 393-2852
3y26-3t-27-31-Ad

QUANTITY of 42 gal. drums, many like new, suitable for oil or chemical storage. Telephone 962-5835. 3y28-tf

USED breakwater 60 to 360-360d for sale. Telephone 962-2779 or 962-2779. 3y27-3t

HOUSEHOLD furniture, moving out of town, must sell. Phone 44 Harriet St., apartment No. 1. 3y27-3t

TWO bedroom cedar Cantel trailer, fully furnished, ready to move into. Phone 962-3651 after 5 p.m. 3y27-3t

REFRIGERATORS. Be sure to see Booth's Warehouse Store before you buy. See them at Booth's Warehouse Store, Highway 2, Belleville. Telephone 968-6661. 3y-av-f-4-tf

OYSTER, 1969, Sensational 3 speed, 3 sets of tires, good cond. $60.00. Buy for a second car, or for parts. Phone 962-2779 days. Ask for Bill. Ask for Bill. Deery showroom, just down on Bridge. 3y27-3t

BEDSPREAD on Highway No. 2 between Belleville and Trenton, on Friday, July 20th. Reward. Phone 968-3003. 3y27-3t

TV'S, Stereos, Electrophones, Admiral, Zenith, Sylvania and Philco. Buy from the best at Booth's Warehouse Store, Highway 2, Belleville. Telephone 968-6661. 3y-av-f-4-tf

GUNS, scopes, sights, reloading tools, bought, sold, traded. Live bait tackle, Coleman lanterns, stoves, fuel. Outdoor Country, Bert Nelson, Thrasher Road, Belleville. 3y27-3t

QUANTITY of standard mixed hay, 1st cut. Telephone 962-2779 days. Ask for Bill. 3y27-3t

CHOICE hay and sold for the season. 3y-tf

WATER WELL drilling. For information call 962-2779 days. Ask for Bill. 3y27-3t

FRIGIDAIRE washer, 1967, O.H.C. with 2 speed motor, $60.00. Phone 962-2779 days. Ask for Bill. Good for summer cottage. 3y27-3t

SEVERAL good quality fall dresses and coats, size 12. Telephone 962-3651 after 5 p.m. 3y27-3t

MATTRESSES 30", 36" 39" 54". Sold at Booth's Warehouse Store. Buy them at Booth's Warehouse Store, Highway 2, Belleville. Telephone 968-6661. 3y-av-f-4-tf

SOLID maple SUITES. Spanish Oak-finish bedroom suites. Buy them at Booth's Warehouse Store. Its fancy Spanish Oak-finish bedroom suites. See them at Booth's. 3y-av-f-4-tf

GUITARS, fender, Gibson, Yamaha, Ibanez, Guild, Martin, Epiphone. Booth's Warehouse Store. See them at Booth's Warehouse Store. Highway 2, Belleville. Telephone 968-6661. 3y-av-f-4-tf

BICYCLE girl's 22-inch 10-speed Supercycle. Telephone 962-2779 days. Ask for Bill. 3y27-3t

SUSPENDED bicycle, Dynamaster 10-speeds ready by Motolocane 12 speeds by Motolocane. Complete accessories and repair service. Bicycle Centre, 10,000 S.F.D. (just below 2300) Dundas St. E., Belleville. 3y-av-f-4-tf

SEARS 10 speed bicycle, 23" frame, $45.00. Phone 962-3651 after 5 p.m. 3y27-3t

SELF-CLEANING stove. Hard to find, but we have it. Buy from Booth's Warehouse Store. Telephone 962-1461 for further information. 3y-av-f-4-tf

YOU CAN sell or buy from Classified ad. Dial 962-2225. 3y25-tf details.

HOLIDAY Perm Special

Reg. $20.00

NOW

$8.50

Carmen's BEAUTY SALON

269 FRONT ST.

962-7421

3y36-3t

LADIES
DO YOU WEAR ONE OF THESE SIZES
2A 10, 20½, 11, 21½, 12
2A 10, 20½, 11, 21½, 12
B 9½, 10, 19½, 11, 19½
ALL AVAILABLE IN SUMMER SALE
DRESS — CASUALS
SANDALS

LESLIE'S SHOE STORE LIMITED

FOR SALE

SAND
GRAVEL
TOP SOIL
DELIVERED
Telephone 968-6225
3y34-tf

FURNITURE FINISHED CABINETS

Made To Specifications With Stainless Steel Sink and Design
Specializing In Kitchen and Bathroom Cabinets
Please phone
LANWOOD CABINETS LTD.
962-7140
PHONE NIGHTLY AFTER 6 p.m. 3y36-3t

We Specialize in Present Orders
DEAN & DEANNE ABATTOIR
BEEF & PORK FOR FREEZERS
Custom Slaughtering, Cutting Wrapping and Quick Freezing
Sides & Rears — Choice and Medium
R.R. 4, BELLEVILLE 968-7888
Glen McConnell Dean Deeg
3y-av-f-4-tf

2000 FEET WEATHERED CEDAR BARN BOARDS
4 16-Feet in Length
Beams 8" — 30 Feet
Telephone 392-8664
3y28-2t

SPECIAL
RUG CLEANING
For Information
Telephone Colonet 476-2637
Between 12 and 1.30
All Work Guaranteed
3y-av-f-4-tf

DANBY COMPACT REFRIGERATOR
Push-Button — Automatic
4.9 Cu. Feet
In Excellent Condition
962-1496
3y27-2t

ANTIQUE Heintzman cabinet grand piano. Best reasonable offer. Telephone 968-9432 for further information. 3y27-3t

RALEIGH sports 3-speed 21" men's bicycle. Complete with lock and key. Has seen 30 miles or less will sell for $100. Phone 962-3651 after 5 p.m. 3y27-3t

ONE 1967 PONTIAC good running condition, 2 new tires, 1 snow tire, wheel rims with tires $15. each. 2 Pontiac hubcaps $5. each. Phone after evening exercise 530. Call 967-1942. 3y28-3t

HAY, standing, 30 acres. Choice growth. Box 44, c/o Intelligencer, Belleville. 3y28-3t

ONE Massey Harris 135 tractor in good shape, one Case tractor in good shape, one Massey Harris 124 in fair shape. Phone 962-2779 days. Ask for Bill. 3y27-3t

AIR-conditioner, 8,500 B.T.U. Cost over $400.00 new, sell for $150.00. Phone 968-8182. 3y28-3t

REFRIGERATOR, 14 cubic foot, 3 years old, $100.00. Telephone 962-2779 days. Ask for Bill. 3y27-3t

HOMEMADE sweeper. Will vacuum, sweeps 3 times for housing. Telephone 968-3003 for further information. 3y27-3t

6-4 CHEVROLET motored with 350, 1966. Telephone 962-2779 for further information. 3y27-3t

AUTO

1972 TORINO 2-door hard top, automatic, Green with matching interior. Lic. EZ215. $2795.

1971 CHEV. Impala convertible, air conditioning, power windows, power seat, power brakes. White. Lic. DX848. $3493.

1971 CHEVROLET Impala 4-dr. hard top, V-8, automatic, p.s., and p.b., air cond., p.w., power door locks. Lic. AH1993 ..... $2995.

1969 ACADIAN 4-door sedan, V-8 engine, automatic transmission, radio, finished in light blue with black interior. Lic. CB1410. $1395.

1969 BUICK Skylark, 8 cylinder, automatic, power steering and brakes, dark blue ..... $1595.

1969 CHEV. 350-cu. cylinder, automatic, blue, 46,000 original miles. Lic. AE296 ..... $1595.

1967 RAMBLER Rebel, 2-door H.T., 6 cyl., automatic, tinted glass, new matching trim, safety checked. Lic. EDC944 ..... $795.

1966 CHEV. 4-door sedan, 6 cylinder, automatic, blue. Lic. EDC944 ..... $795.

MAZDA Sales and Service
336 N. Front Street
962-2205
3y28-3t

1967 M.G. MIDGET convertible, red with boot hood, put out couch, $1295.00. Telephone 962-2779 days. Ask for Bill. 3y27-3t

1966 CHEV. Impala, A-1 condition, 327 automatic, mags and saver. Telephone 962-2779 days. Ask for Bill. Ask for information. 3y27-3t

1966 PONTIAC PE, 4-door, asking $695. Telephone 393-7439 for further information. 3y27-3t

1970 V-W AUTOMATIC, 1600 engine, radio, 63,000 miles, $1,600. Telephone 962-2779 days. Ask for Bill. 3y27-3t

1972 CONVERTIBLE convertible, 350 motor, 454 motor, 403 h.p. Brand new paint job, new tires and wheels. $3,000. After 5 p.m. call 962-6568. 3y27-3t

1970 INTERNATIONAL loader-backhoe, 4 in 1 bucket, 4 wheel drive, 3 cylinder, 4 cylinder, 6 cylinder, 8 cylinder, 10 cylinder, 12 cylinder, 14 cylinder, 16 cylinder, 18 cylinder, 20 cylinder, 22 cylinder, 24 cylinder, 26 cylinder, 28 cylinder, 30 cylinder, 32 cylinder, 34 cylinder, 36 cylinder, 38 cylinder, 40 cylinder, 42 cylinder,

What the Stars Say

By JEANE DIXON

Saturday, July 22

Aries (March 21-April 19): Different opinions needn't conflict; try to stay out of arguments. Personal sensitivity is the main difficulty.

Taurus (April 20-May 20): A rash of family readjustments has repercussions. Hold hasty reactions within bounds, take no James with mechanical things.

Gemini (May 21-June 20): Morning seems to be a point of departure; see the rest of your life as a journey beginning now.

Cancer (June 21-July 22): You needn't expect a quiet day. Take a conservative approach with methods that are known to work.

Leo (July 23-Aug. 22): It seems that everybody is doing his worst. Vigorous reactions merely reinforce present matters. Patience is the practical course.

Virgo (Aug. 23-Sept. 22): Take a break from accustomed routines, pursue favorite pastimes, accept social challenge. It's a great day for reorganizing.

Libra (Sept. 23-Oct. 22): Believably, you catch up on news like the weekend personal readjustments, putting career aside.

Scorpio (Oct. 23-Nov. 21): Progress comes within bounds if you are seeking it. If not, things get so intense, something must be done to smooth things over.

Sagittarius (Nov. 22-Dec. 21): The big promise of the day is that a long-standing source of irritation clears up. Exchange opinions!

Capricorn (Dec. 22-Jan. 19): Special activities run into complications, require care, special arrangements. This evening help your beloved sort things out.

Aquarius (Jan. 20-Feb. 19): Make yourself clear, but avoid the impression that you don't care—unless you really don't.

Pisces (Feb. 19-March 20): Your adventurous spirit leads to more than you expect. Personal resources can cover comfortably.

DEADLINE EXTENDED

MANILA (AP) The government of the Philippines said it expected four million income tax returns to be filed this year, but only 1½ million were received. President Ferdinand E. Marcos has extended the deadline to October without penalty.

TV ENTERTAINMENT

FRIDAY

● College All-Star Football — Special — Top NFL rookies meet the world champion Miami Dolphins in Chicago. — Channel 13 — 8:30 p.m.

6:00—News (4) (6) (7) (8) (10) (13)
6:25—Sports (4)
6:30—Dark Shadows (2)
Party Game (11)
Jack LaLanne (13)
News (9) (11) (13)
Dragnet (5) (12)
Bewitched (7)
To Tell the Truth (8)
The Best of Groucho (10)
Dating Game (11)
Family Affair (13)
7:00—Truth or Consequences (4)
Mr. Chino (13)
Beauty and the Beast (8) (9)
Dick Van Dyke (10)
To Get a Degree (11)
Gentle Together (11)
Circus (12)
Bonanza (5) (9)
Mannix (11) (13)
Mr. Rogers (2) (7) (10)
Brady Bunch (12)
7:30—All in the Family (11) (13)
Cool Million (5) (9)
Odd Couple (13)
Program (2) (4)
8:00—Tuesday Night at the Movies (3)
Tuesday Night Movie (11) (13)
MOVIE: Hot Millions (6)
ABC Pop Scene (12)
MOVIE: Gidget Gets Married (10)
8:30—Dialing for Dollars (2)
Hee Haw (4)
MOVIE: Bob Hope Presents the Chrysler Theatre (6)
9:00—Tuesday Night Football (13)
Pig (6) (10)
Real Class (11)
Carol Burnett (12)
News (2) (4) (7) (8) (9) (10) (11) (12)
Nobody Comes (2)
Mr. Chino (13)
9:30—Movie: Three Fantastic Fables (13)
Movie: Gunfight in Abilene (10)
10:00—Movie: A Call of Loving (6)
MOVIE: Paper Lion (11)
11:30—News (12)
1:00—Midnight Special (2)
1:30—Movie: The Odds of Pleasure Island (9)

2:00—Baseball (9)
Satoris and In the Money (7)
International Performing Clown Theatre (11) (13)
Dick Van Dyke (12)
Animal World (4)
MOVIE: Half Angel (7)
MOVIE: Peyton Place Revisited (10)
MOVIE: So Big (12)
2:30—Dialing for Dollars (4)
Tuesday Baseball (7)
Dick Van Dyke (10)
3:00—MOVIE: Hitler's Children (2)
World Championship Tennis (4)
Lassie (5)
MOVIE: The Relentless Four (10)
Dick Van Dyke (12)
4:00—The Fabian Files (2) (13)
What World of Sports (4) (7)
Lassie (5)
Avengers (6)
Dick Van Dyke (9)
I Love Lucy (10)
Space (7)
Movie (2) (5) (10)
Wild Kingdom (4)
Underdog and Sir Kruddy (9)
Secret Squirrel (11)
World Hockey (12)
4:30—Movie (7) (8) (11)
Vision On (4)
Underdog (10)
5:00—Movie: Thunder Over Texas (2)
Lawrence Welk (7) (8)
Dragnet (9)
7:30—Doctor in the House (4)

SATURDAY

● Baseball — St. Louis Cardinals vs. the Cubs at Chicago. — Channel 8 — 2:00 p.m.
● Yankee Baseball — New York Yankees and Milwaukee Braves. — Channel 7 — 2:30 p.m.
● Pro Football — Exhibition game — San Francisco Gers vs. New England Patriots. — Channel 13 — 3:00 p.m.
● Baseball — Montreal Expos vs. the Mets at New York's Shea Stadium. — Channels 11 and 12 — 3:00 p.m.

10:00—All About You
World Out There
Mod Squad (11)
Art Mickenzie's
Wonderful World of Mythology
Letters to Laugh In
Lassie and Lassie
Cross That!
11:00—Mister Rogers' Neighborhood
The Family Doctor
(2)
Environmental Studies
Description and Prescription
Landmarks
Watch Chef
Tiny Tots
11:30—Sesame Street
Not Necessarily Sunday
Bugs Bunny
Jonny Quest
Bewitched
12:00—Noon Report
Bullwinkle
Mr. Wizard
Jack LaLanne
Mr. Rogers
Mod Squad (11)
12:30—Make Your Own Kind of Music
Lone Ranger
Mr. Rogers
Movie (11)
1:00—Movie: Three Fantastic Fables (2)
Movie: Gunfight in Abilene (4)
Movie: Paper Lion (11)
1:30—Movie: Hitler's Children (7)
Movie: Peyton Place Revisited (8)
Movie: Thunder Over Texas (9)
Movie: So Big (12)
2:00—Baseball (2)
Art
Making Things Grow
Baseball (4) (7)
The Group and the Individual
Mr. Dressup
Mr. Rogers as an Instructor — Episode 1
Ballet
The World in your Kitchen
Cartoon Carnival
Castle Keeneth
Seasons, and not unusual, explanation is that the throat-clearing is just a nervous habit which can be corrected with a little effort on his part—granting that habits are hard to break, but it can be done.

Why not call it to his attention? He certainly doesn't do it on purpose; others, and it is altogether possible that he is so used to it he doesn't realize he is doing it.

Besides, if it annoys the family and if he does it elsewhere, it must annoy others at work or in any of his activities. For his own good he ought to do something about it.

Educational TV

Cable Channel 2

FRIDAY

Chuck Wheat
Dance Variations
4:00—Anything Goes
Conte
Ballet: An Art
Nurse Practitioner
Movie
Curriculum — What Is It?
Conservation
4:30—Nine O'Clock Science
Mr. Rogers
700—Introduction to Outside Law
Landmarks
Bert and Ray

SATURDAY

Art
2:30—Making Things Grow
3:00—Baseball
4:00—The Group and the Individual
Mr. Dressup
Mr. Rogers as an Instructor — Episode 1
Ballet
The World in your Kitchen
Cartoon Carnival
7:00—Castle Keeneth
Seasons, and not unusual
Music and Methods of the Masters

CABLE CHANNEL 3

— WXXI - CH. 21 - ROCHESTER —

FRIDAY

2:00—Guten Tag
Magic Mirror
4:00—Sesame Street
5:00—Mister Rogers' Neighborhood
The Electric Company
6:00—Zoom Around Town
Here Are the Days
7:00—Man Studies Man: Masterys

Catch 21
8:00—Evaluation Week in Review
Concerto on the Lawn
9:00—Masterpiece Theatre: Cousin Bette
10:00—Evening Edition
11:00—Weather
11:30—Aviation Weather

SATURDAY

Continuation
7:30—Wall Street at Failing Wing
8:30—Playhouse New York Biography: Helen Hayes
10:00—David Frost Show

Not Medicinal

TROIS-RIVIERES, Que. (CP) — A resident, appearing for the fourth time in court on a charge of drunken driving, was asked by the judge if he had a drinking problem. The driver said the only reason he drank was because of his hay fever. Magistrate Marcel Trahan fined $100 and his licence was suspended for a year.

Smaller Crop

NIAGARA FALLS, Ont. (CP) — Poor weather during pollination has resulted in a Niagara Peninsula sour cherry yield of only half last year's, a marketing official said. Keith Maithie, secretary of the Ontario Tender Fruit Marketing Board, said growers are expecting to harvest 5,000 tons of the fruit, compared to 10,000 tons in 1971.

MADE IN CHINA

RIO DE JANEIRO (AP) Members of a Brazilian government party who made contact with an isolated Indian tribe in the northern Amazon state of Para found the Indians using pots and mirrors stamped in English: "Made in the People's Republic of China."

Crossword

by THOMAS JOSEPH

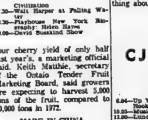

ACROSS
1. Inflexible
6. Masseno. opera
11. Venerat
12. Main artery
13. Grapevine (it of wds.)
14. "——— for Two"
16. Baby's playthings
17. Storage box
18. Skid (Fr.)
20. Corrupt
23. —— china
26. Happened
27. Curtailed
28. Dispatch
29. Impoverished roller
30. "If you —— Susie"
31. "——'s Fall in Love"
32. Modern prayer rug
34. "On a Sunday by the ——"
37. With sails extended on both sides (2 wds.)
41. Haughty
42. Unearthly
43. Bias
44. John and Walter
DOWN
1. Life ——

2. Odious
3. Spanish painter
4. Son of Bela
5. "Bridge" builder
6. Biblical wood
7. Lovers' Grant movie
8. Pitcher's "special ticket"
9. Japanese Shintoism
10. Patriotic group
14. "—— Tibbie"
17. Get on the ——
18. Civil wrongs
19. Quebec's patron saint
21. Adolescent (colloq.)
22. Girl Friday's problem
23. Balance
24. Note
27. Kitchen appliance
28. Schema
31. Goofy

34. Kingly title
35. Chinaberry city
36. Iron and ——
37. "This Nearly Was Mine"
38. Bailiff
39. Opposite of taken
40. —— Willie Winkie

Yesterday's Answer

Educational TV

Cable Channel 2

FRIDAY

Chuck Wheat
Dance Variations
4:00—Anything Goes
Conte
Ballet: An Art
Nurse Practitioner
Movie
Curriculum — What Is It?
Conservation
4:30—Nine O'Clock Science
Mr. Rogers
700—Introduction to Outside Law
Landmarks
Bert and Ray

SATURDAY

Art
2:30—Making Things Grow
3:00—Baseball
4:00—The Group and the Individual
Mr. Dressup
Mr. Rogers as an Instructor — Episode 1
Ballet
The World in your Kitchen
Cartoon Carnival
7:00—Castle Keeneth
Seasons, and not unusual
Music and Methods of the Masters

CABLE CHANNEL 3

— WXXI - CH. 21 - ROCHESTER —

FRIDAY

2:00—Guten Tag
Magic Mirror
4:00—Sesame Street
5:00—Mister Rogers' Neighborhood
The Electric Company
6:00—Zoom Around Town
Here Are the Days
7:00—Man Studies Man: Masterys

Catch 21
8:00—Evaluation Week in Review
Concerto on the Lawn
9:00—Masterpiece Theatre: Cousin Bette
10:00—Evening Edition
11:00—Weather
11:30—Aviation Weather

SATURDAY

Continuation
7:30—Wall Street at Failing Wing
8:30—Playhouse New York Biography: Helen Hayes
10:00—David Frost Show

To Your Good Health

Clearing Throat May Be Reflex

By G. C. THOSTESON, M.D.

Dear Dr. Thosteson: My husband has a very annoying habit of clearing his throat at the supper table while eating. What would cause him to keep doing this? He is 45, his weight is good and he doesn't smoke.

He doesn't seem to realize he has this habit and I haven't let him know how nerve-wracking it has been to the rest of the family. Any suggestions?—Mrs. M.E.

First question is whether he does this other than at the table. If he does, then I certainly suggest examination by his doctor to see if some chronic irritation is present.

But if he does it only at the table, we can suggest another explanation. The one that primarily comes to mind is the fact that some people have what is called an "active gag reflex." They appear to gag often when having the throat examined; they also gag when the dentist tries to make some have this gagging occur as they try to put their best foot, the back teeth, that is.

If that is his problem, this throat-clearing may be a means of making swallowing easier for him. In that case, chewing his food more thoroughly and eating slowly should help.

Dear Dr. Thosteson: I am 11 years old and the nipples on my breasts are prominent, so just wait a year or two or three.

There is no need of treatment of any kind now. If, in the years to come, the depression is a problem for you, a breast feeding) a plastic surgeon can correct it.

Dear Dr. Thosteson: I have arthritis in my right knee. Obviously the knee is full of fluid because it is almost four inches larger than the other knee.

I have been given my own injections of insulin, would it be safe for me to try to remove the fluid from my knee with a sterile syringe?—Mrs. B.H.

Positively no. For a lot of reasons.

First it must be determined whether the swelling is fluid or thickening of structures in the joint (or both).

Second, if aspiration (withdrawing) of fluid will be of any help, it must be done under strict surgical sterility. You are in no position to do this. It's demanding enough even when you have assistance and other necessary equipment. Joint fluid is an ideal medium for germs to grow in, and you would be inviting much more misery than you now have.

Finally, you have to know exactly where to guide the needle, and if you were familiar with that problem you wouldn't have asked your question in the first place. No! Don't fool around with that syringe!

RADIO

CJBQ — BELLEVILLE

AM - 800

FRIDAY

6:04—Up With The Sun with Tom Finnigan
10:00—Mid-Morning Memories
11:05—Canadian Identities
11:30—Sports Progress with Paul Finnigan
12:00—Noon and Country Show
1:00—Afternoon Matinee with Tattoos and news for everyone.
3:30—Dave Thomas' "Thomas Time" Show
4:00—The Six O'Clock Report — A complete editorial of the day's net news, weather, sports and Stock Market.
5:30—The Allan R. Penley Show
6:00—Sign Off — Have a safe weekend. Montreal at Belleville.
10:30—My Music.
11:30—Night Thoughts with Country Music.

SATURDAY

6:04—Up With The Sun.
6:05—Country Music with Dick Lovering.
7:05—The Allan R. Penley Show.
8:00—News and Weather.
8:05—Country Music Session.
9:00—Coffee Break.
7:30—Expo Baseball — Montreal at New York.
11:30—Music Alive.

FM - 97.1 m/c

FRIDAY

5:30—The FM Scene.
6:15—This Country in the Morning.
7:00—Good Morning.
8:00—Melody.
9:00—Coffee Concord with Bob Kerr
10:00—The World at 10.
5:05—"Off the Record."
11:00—Music for Lunch 25.

SATURDAY

10:00—Holland Calling.
11:00—CFB Trenton Radio Carnival Show.
12:00—Hawaii Calls.
1:05—I'm Sorry I'll Read That Again, with Jack Cawdron.
4:30—News and Weather.
5:00—The Farmers' Inn.
7:05—Music As You Like It.

Contract Bridge

By B. Jay Becker

(Top Record-Holder in Masters' Individual Championship Play)

You are the dealer, both sides vulnerable. What would you bid with each of the following four hands?

1. ♠ AQJ4 ♥ K10732 ♦ A ♣ 8 6
2. ♠ AK9 ♥ AQ8 ♦ AJ7 ♣ Q864
3. ♠ 5 ♥ K10 ♦ QJ1085 ♣ AKQ106
4. ♠ AKJ87 ♥ AJ4 ♦ 972 ♣ 962

1. One spade. In general, a six-card suit is named ahead of a five-card suit. But when the suits are adjacent (like the spade and the heart) the point of the hand is close to the allowable minimum the higher-ranking suit is bid first — even though it is the longer suit. The direct effect of this is that the bidding is kept at a relatively low level in a hand of limited strength.

2. One club. Players who are not point-count conscious might open the bidding with one or two notrump. Admittedly, this 20-point hand looks very notrumpish, considering its flat distribution and high-card strength, but it is far better to identify these suits later on.

An opening one notrump bid shows 16 to 18 points; two notrump shows 22 to 24 points. These upper and lower limits are inflexible and cannot be varied without the risk of confusing. It is better to open a club and then jump to three notrump; this delivers the message much more accurately. If partner passes one club, the odds are great that there is no game in the hand.

3. One diamond. The fact that there are only 12 highcard points is one good reason for passing. It is dangerous to pass such hands, chiefly because you would have a hard time later on making up for the pass.

Once you decide to open, it is better to start with a diamond than a club, in line with the general rule of first bidding the higher-ranking of two equally long suits.

4. Pass. The only other call that can be reasonably considered is a spade, but this would be begging for trouble because of the rebid problem that would arise if partner responded two clubs, di a monds or hearts.

Each of these responses would constitute a forcing bid, and it would be impossible to find a rebid that would misrepresent your high - card values or your distribution. It is better to pass originally on a borderline hand than run the risk of being faced later with an insoluble bidding problem.

Tomorrow: Psychological warfare.

Tweed

Harold Plue, a former Tweed resident, who has been an employee with Ontario Hydro for many years, rejoined with his wife and family have spent two years in Iran, where the country had recently converted to Ontario Hydro System. He visited this past week with his parents Mr. and Mrs. W. T. Plue and with his three sisters. Mrs. Bob Coveney, Mrs. Paul Brushey and Mrs. Ken Hess were all from Tweed. His wife, is still in Iran where she is taking a course, but will join her husband and family later.

The Tweed Christian Centre, will be the host for its Hungerford Township Hall, Tweed Village, with the Reverend E. N. Callicott, holding Interdenominational Charismatic Services which begin Sunday, July 22, with two services 10.45 a.m. and 7.30 p.m. and each Sunday.

Wilfred LaBerge of RR 1, Thomasburg, is a patient in Belleville General Hospital.

BLONDIE — I SAW THIS CUTEST HAT TODAY AND I COULDN'T RESIST BUYING IT — WHEN YOU'RE TEMPTED LIKE THAT YOU SHOULD SAY— I WON'T, I WON'T, I WON'T — BUT I KEPT SAYING, I WILL, I WILL, I WILL — CAN I HELP IT IF MY WILLPOWER IS STRONGER THAN MY WON'T POWER ? — 7-27
HENRY — CHUCK, YOUR WORK HERE IS FREE! — THINK YOU WERE QUITE ENTERTAINING, DO YOU? — 7-27
PEANUTS — HE LIKES TO CRACK HIS KNUCKLES — I HAVE THE BALL, SIR... WHAT DO YOU WANT ME TO DO WITH IT ? — CHOMP! — 7-27
BO — SEE JANE NAG DECK MOUNT THE SELFDIY LAWN — SEE DICK INVEST IN A NEW ENVIRONMENTAL LAWN MOWER. — SEE DICKS NEW MOWER REFUSES TO WORK. — SEE DICK AND JANE EATING GOAT SANDWICHES
SCAMP — SAY! I'VE NEVER SEEN YOU BEFORE! — THAT'S BECAUSE I'M OFF MY SHELL! — OH! AN EXTROVERT!
HALF-HITCH — WHAT ARE YOUR MEASUREMENTS — WHO WANTS TO KNOW?! — THE SUPPLY OFFICER SAYS THE NEW UNIFORMS ARE... 36-24-37 — THAT'S DIFFERENT. — HOW ARE YOU DOING IT? — WHAT DO YOU SAY? — HE SAID GOODNESS GRACIOUS OR SOMETHING LIKE THAT.
MR. ABERNATHY — I'M GOING BIKE RIDING. — ALONE? — NO, WITH A PRETTY GIRL. — WITH ANY LUCK I'LL RUN ACROSS A FRIENDLY ATHLETIC TYPE.
BROOM-HILDA — I-I-I-SSSH, POWERS THAT BE. WHY HAVE YOU PICKED ON ME? I'M JUST A POOR OLD WITCH! — OH, IT'S NOTHING PERSONAL... WE POWERS THAT BE JUST LIKE LONELY SOMETIMES! — REALLY? GEE, I NEVER THOUGHT WHAT CAN I DO TO HELP ? — THE POWERS THAT BE LIKE TO DANCE!

DAILY CRYPTOQUOTE — Here's how to work it:

A X Y D L B A A X N
is LONGFELLOW

One letter simply stands for another. In this sample A is used for the three X's, Y for the two O's, etc. Single letters, apostrophes, the length and formation of the words are all hints. Each day the code letters are different.

CRYPTOQUOTES

ONWLK U CWOV MWJV APHK, UBC WJ NAKUOKO KHKYD NUAUJK. —PAC AUJWB NYPHKYT

Yesterday's Cryptoquote: ONE SHOULD NEVER TRUST A WOMAN WHO TELLS ONE HER REAL AGE. A WOMAN WHO WOULD TELL THAT WOULD TELL ANYTHING.—OSCAR WILDE

(C) 1972 King Features Syndicate, Inc.)

TRAILERS FOR SALE

ROSSMORE
TRAILER SALES
TRAVELAIR
The Largest Manufacturer in Canada
See The
ROYALE & HOLIDAIR
MODELS
Also
TRAVELINERS and
CHIEFTAIN
LIONEL & TRAVELMATE
HARDTOP CAMPERS
Hitches — Mirrors and Accessories
½ Mile South Of Belleville On Highway No. 14
Turn Left On County Road No. 38
968-8332
Jy14-tf

JAYCO
North America's Best Built Hard Top Camper
Rentals — Sales — Service
Trade-Ins Accepted
Open Evenings
BELLEVILLE SPORTS CENTRE
61 Camelton Road
962-2200
Jn15-s-w-m-th-3-tfn

SPRITE
LIGHT WEIGHT TRAVEL TRAILERS
Double dining and sleeping for two
Many models from 14 to 20 feet.
All with full bath.
Lowest Factory Prices And Delivery
Contact Us — Compare and See At
NORWAY SPORTS
IVAN BISCOE TEXACO
Hwy 14, 9 miles West of 401
887-1247
Jy19-20-21-22-23-24-25-26-27-28-29-30-31-tfn

PROWLER
Travel Trailers
- No. 1 Trailer in Sales.
- Best Prices In Town.
- See Your Dealer, Don't Delay. Out...

NOW ON DISPLAY AT
345 NORTH FRONT ST.
Partners Radio - Sherwood Park
And Steck Rent Mobil
Jy4-s-w-m-tf

1973 IMPALA, 27' fully equipped trailer. Can be seen at Parkway Trailer Court, No. 4, Belleville. Telephone 962-2436. Jy20-3t

PYLE, Lionel travel trailer, 17' self-contained, stove and toilet kitchen, larger refrigerator, 3-way, furnace, hot water heater, 2 burner stove, Hardtop, Model Trailer Sales, Highway 401, west of Belleville. Phone 962-9441. Jy20-tf

HORSES FOR SALE

Enjoy Summer Riding
At The
SILVER SPUR
RIDING STABLE
526 Front St. N. Trenton
392-3609
Jy18-12t

2-YEAR-OLD Welsh ponies, cart and harness. Will sell separately or together, 705-653-1980 for further particulars. Jy18-tf

15-YEAR-OLD Pinto mare, well broke, will ride anyone. Phone 962-6744 after 5 p.m. Jy20-tf

SPRINGWATER Appaloosa and Arabian stud service. Mares pasture bred Arabian, also horses boarded. 100 acres of trail and feeding pasture. 613-476-7782 Jy20-tf

4-YEAR-OLD Bay mare, fifteen two hands high, broke to ride and drive. Needs kind home. Telephone 476-2556 after 5 p.m. Jy13-tf

CAMPING

Are Your Children Getting Bored?

We have a limited number of vacancies left for the final 2 weeks of camp — August 12-26.

EAGER BEAVER CAMP

For Boys & Girls

6 to 13

Large Swimming Pool, Crafts, Go-Karts, Riding, Nature Hikes, Hayride, Field Games, Trampoline. A large play building with Trapeze and strolling staff.
Complete $42.50 Week
$ per camper
Just 25 Miles North of Belleville — 10 Miles North of Stirling or Highway No. 14 at Frankford.
Information Call
395-2012
Or Write R.R. 4, Marmora
Jy20-tf

GLEN ALLEN PARK RESORT
Beautiful Place On North Shore Of Cow Lake, Marmora, Ont.
Cottages — Tenting-Trailer Sites
With Electric and Water.
Store, Motors, Gas, Oil, Ice, Wood, Groceries, Fishing Tackle, Bait, Soft Drinks. Used refrigerator for sale, reasonable.
Phone 472-3618 Jy20-1m

TOMOS Stream Trailer Port. Open. Telephone 968-6868 for details. Jy13-tf

GOLFERS ONLY

MURRAY HILLS
PAR 3 GOLF
9 Holes — $1.00
18 Holes — $1.75
Wooler 397-3037
Jn26-tf

18 HOLE GREEN FEES
WEEKDAYS After Sweetheart Special
5.00 p.m. & 9 p.m. Adults 2.50 1.50
Students under 18 2.50 1.50
Par 3 Course 1.50 1.00
18 Hole Green Fees Refunded
HARCOVAN GOLF
Phone Cherry Hill Phone 478-2180 My28-tf

HOLE-IN-ONE
DRIVING RANGE, MINIATURE GOLF and SNOWFLIE BOARD
Hwy. 14 — 9 Miles South Of Belleville
OPEN
DAILY 10 a.m. to 10 p.m.
962-3763
Jn25-tf

PRICES ARE RIGHT
FOR GOLF EQUIPMENT
at
DON BELL'S
SPORT SHOP
16 King Street, Trenton
392-2126
Jy7-1m

HOME IMPROVEMENTS

INSIDE-OUTSIDE
ALL AROUND THE HOUSE

SIMPSONS
Sears

INSTALLS
- Fencing
- Roofing
- Siding
- Eavestroughs

Call today and arrange for an estimate without obligation.

Ext. 261
DIAL 966-2661
Mo29-s-w-th-3-tf

PERSONAL

DIVORCE
FAST, LOW COST
SEAWAY
DIVORCING SERVICE
174 Division St. Suite 10
Kingston, Ont.
Tel. 544-2415 For Info And Appointment

SEAWAY DIVORCING SERVICE

CBB-s-w-3-tf

TELECARE is ready to help you anytime. The number is 962-4111. Ask for Telecare — a friendly ear, outlook on life. Jy21-tf

ELECTROLYSIS — Medically approved hair removal technique now available locally. Anne White, A.E.A., 31 years experience. For appointment please telephone 392-6788 Trenton. Jy2-tf

PREGNANT and Need Help? Call Birthright 962-4312. Need Help? Call Birthright 962-4312. We care. All calls strictly confidential. Ap8-tf

GOOD looking gentleman, late 30's, friendly, wishes to meet attractive female companion, interested in outdoors, dancing, etc. Write Box A-36, The Intelligencer. Jy26-6t

AUCTION SALE

AUCTION SALE
SAT., JULY 28 AT 1 P.M.
At the home of Mrs. H. C. Alcombrack, corner of Bridge and Main Sts. in Consecon (formerly Carrying Place) Ont. Turn off Highway No. 33 which is Loyalist Parkway.
Lawn tools: Door and key; crocks; fruit jars; 12 E. fridge; coal and wood stove; range; washer; washer cutter; 3 piece chesterfield suite; 2 chairs; 2 rockers; bedroom suite; 2 dressers; 2 bedsteads; 2 springs; 2 mattresses; 2 bedside tables; 2 dressing tables; 2 mirrors; 2 bureaus; chest of drawers; bureau; wash stand; 2 bedsteads; 2 springs; 2 mattresses; 2 bedside tables; 2 dressing tables; 2 mirrors; 2 bureaus; chest of drawers

THE INTELLIGENCER
Founded in 1834
Merged in 1930 with
The Ontario, founded 1870

Second Class Mail
Registration Number 2114

The Intelligencer

BELLEVILLE, ONTARIO, SATURDAY, JULY 28, 1973

THE WEATHER
SUNDAY
Mainly cloudy
Low Tonight 55
High Tomorrow 75

15c Per Copy
Carrier Delivered 70c Per Week

Texasgulf Takeover Stalled by U.S. Court

TORONTO (CP) — A temporary order restraining the government-owned Canada Development Corp. (CDC) from proceeding with a $280-million takeover bid for Texasgulf Inc. the United States-based resources company, has been granted in a Houston, Tex., court, CDC president H. Anthony Hampson said Friday.

In an interview, Mr. Hampson said he understood from CDC counsel in Canada and New York that Texasgulf management based its application on a Texas statute declaring that any company owning minerals in the state must have a majority of U.S. shareholders and a majority of directors from Texas.

"This is like saying that a U.S. company with a subsidiary in Timmins must have a majority of Canadian directors," said Mr. Hampson.

Asked if the move indicated that Texasgulf directors are opposed to the takeover bid, Mr. Hampson said:

"I am hardly think that they would have involved themselves in this course of action if that was not the case."

Mr. Hampson said the CDD offer was to all share-holders except Canadian residents. He said the restraining order would apply to all shareholders to whom CDC made the offer.

Mr. Hampson said that while directors in Canada normally make a recommendation to shareholders in the face of a big bid they nevertheless remain neutral, permitting shareholders to make up their own minds.

"It seems that in America the directors make the decisions," he said.

But we made what we considered a fair and reasonable offer and we intend to see that the (Texasgulf) shareholders are given every opportunity to make their own judgment.

"We made the offer seriously and plan to pursue it seriously."

The CC announced its offer for 10 million shares of Texasgulf at $28 U.S. a share Tuesday. The offer expires Aug. 10. Friday's court action was the first reaction from management of the U.S. based company.

Earlier this year, the CDC bought 748,000 Texasgulf shares in preparation for the takeover bid. The additional 10 million shares would give it about 21 per cent of the issued shares and about 35 per cent of outstanding shares.

Texasgulf owns large base metal mining operations near Timmins in Northern Ontario. Discovery of the metals in 1964 sparked off one of the wildest penny mining booms in Canada's mining history.

Mr. Hampson said Friday's temporary order was issued after a hearing before federal district Judge Woodrow Seals. A further court hearing on the order has been set for Aug. 8.

The public would be kept informed of the status of CDC's bid, said Mr. Hampson.

Texasgulf is incorporated in Texas but has executive headquarters in New York. Mr. Hampson said he thought the minerals in Texas which the CDC would own if its bid is successful—and on which the restraining order is sought—include sulphur and salt "with some oil interests."

"But their major operations are outside Texas," he added.

Texasgulf's most recent annual report shows that at Dec. 31, 1972, the company had 80,247 registered shareholders.

Ambassador Checks In

Governor-General Roland Michener talks with Alexander Nikolaevich Yakovlev, the new Soviet ambassador to Canada, after the ambassador presented his letters of credence in Ottawa.
(CP Photo)

Moog's Lawyer Wins His Point

TORONTO (CP) — A hard-nosed lawyer with the courtroom aplomb of a hungry bantacuda has driven a wedge into the unanimity of an Ontario legislative inquiry.

George Finlayson, a 46-year-old litigation lawyer representing Canada Square Corp. Ltd., succeeded Thursday in sending behind closed doors the inquiry into how the company got a $41-million Ontario Hydro contract.

In doing so, the committee split for the first time along party lines as The Conservatives used their voting strength to hold secret sessions.

Mr. Finlayson, who has been accused by committee members of being abrasive and belligerent, had argued that public disclosure of financial matters relating to the company and its president, Gerhard Moog, could be damaging to future and present dealings of the company.

Mr. Moog, a millionaire developer, is a close friend of Premier William Davis.

On Friday, committee chairman John MacBeth, a conservative, said the unanimity of the select committee hadn't been fractured beyond repair.

However, he said in an interview:

"The committee is a political animal" and it has had to be regarded in this light since its inception.

Mr. MacBeth said the Conservative members of the committee would be happy to see the inquiry come to an end.

"Some think it has served its purpose already and if it continues it could become a ridiculous charade."

He noted that criticism by the committee of the Hydro contract would be criticism of the government.

Ian Deans (NDP—Wentworth) blames Mr. Finlayson, in part for the vote that split the committee on party lines.

Mr. Deans said the tough-talking lawyer had apparently set out to divide the committee and isolate committee counsel Richard Shibley from the elected members.

"He has almost succeeded," said Mr. Deans.

Mr. Finlayson has made his presence felt at the committee all week.

His interjections have started acrimonious exchanges between members snarling at him and on two occasions the meeting adjourned (Conservative Riverdale) suggested the lawyer's ouster was imminent.

When the opposition members jumped on the tooth-pick-chewing lawyer, Conservative members have gone to his defence.

When the committee moved proceedings into secret session, Mr. Finlayson was all smiles.

His interjections, according to Mr. Shibley, have disrupted the sequential examination of testimony.

Originally Mr. MacBeth said the committee would likely be an hour in closed session and opposition members doubted it would be that long.

They spent four hours in-camera Thursday and are scheduled to resume in secret again Monday.

Mr. Finlayson, who had gone as far as to shout "shut up!" at his client, has gained a number of concessions.

First he succeeded in preventing Mr. Moog's so-called "Swiss file" from being presented in public and then he got the committee to lock out both the public and the press. The file contained financial correspondence.

There were indications that he may have scored more points in the closed door-session.

It was learned that when committee met with Mr. Shibley, they questioned him as to the relevance of his questioning and where it was leading.

Railway Strike Goes West Today

TORONTO (CP) — The rail strike rolled west today while Ontario struggled to get back on the tracks in the wake of 48 hours without trains or telegrams.

Alberta, British Columbia, North West Territories and the Yukon were the second target of strike action by the 2nd 4 member Association of Non-Operating Railway Employees.

Workers left their jobs at 6 a.m. local times, bringing to a halt any freight and passenger traffic and cable and telegram services operated by affiliated telecommunications employees.

The strike will last for 86 hours until midnight Monday night local times. The third region to be hit by the operation of rotating strikes has not been made public by the unions, who are meeting Monday with contract disputes with Canadian National Railways, CP Rail and the smaller railways.

Although strike action by 30,000 non-operators in Ontario ended officially at 6 a.m. EDT today, the possibility of a new confrontation lingered.

The strikers were told by their unions to report for work.

Cyprus Erupts

NICOSIA (AP) — The Cypriot Justice minister was kidnapped from his home here by two armed, masked gunmen during the night of about 40 retaliatory bombings by rival political factions.

An official announcement said the minister, Nicholas Yakis, still was missing hours after two men in military uniforms took him from his home with the promise he would return in two hours.

Yakis was at home with his wife when the men entered and said: "Your brother wants to see you, and we assure you on our military honor you will be back safe and well and that we shall return you to your home within two hours."

The reference to "our leader" gave rise to speculation the kidnappers were members of the underground of Gen. George Grivas, who is waging a campaign to overthrow President Archbishop Makarios and merge the Mediterranean island republic with Greece.

Ben Wicks

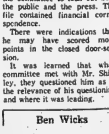

"...and don't forget the kitty litter."

PC Gets Judge's Vote

WINNIPEG (CP) — Progressive Conservative Gurnie Pollard has won the Winnipeg seat of Crescentwood in the next Manitoba legislature—if unofficial results of a judicial recount stand up.

Following completion of the two-day recount conducted by Judge Benjamin "Hawk of County Court, Mr. Pollard had a seven-vote lead over New Democrat Harry Patterson.

Mr. Patterson was declared winner in the June 28 provincial election with a 48-vote lead over Mr. Pollard.

Unofficial results of the recount Friday gave Mr. Pollard 3,727 votes, Mr. Patterson 3,720 and Liberal June Menzies 1,734.

Judge Hawk said he would announce his official results Monday morning.

If the judicial recount is upheld, standing in the 57-seat legislature will be NDP 30, Conservatives 22 and Liberals five.

Canadian National and cp rail took the position the only workers they wanted were those who needed.

"We are not about to put people on the payroll for whom there is no work because of (the effects of) the strike," said a CP Rail spokesman.

Said cn: "We won't be able to do everything immediately."

Notices of termination of employment went to all striking workers by the companies, were "routine procedures," a company spokesman said, but union officials disagreed.

The notices, saying "all employees who have withdrawn their services will not return to work until required by the company" were "far from routine," said Charles Hunter, regional vice-president for the non-operating unions.

The unions claim the layoffs are lockouts, and that the companies are trying to force a national strike to bring about federal government intervention.

There is no mail, freight and express in railway sheds in major cities in Ontario to keep every box busy, they said.

The carriers remained adamant that while they were anxious to resume full service as quickly as possible, workers not needed—such as those on the trains—will not be recalled until there are jobs to be done.

The strike in Ontario led to the layoff Friday of about 1,200 CN employees in Quebec and about 400 CP Rail workers, said the companies.

A union spokesman said about 100 CP Rail workers in southern Saskatchewan were also laid off. They are not laid off, said the company—they are expected to be on call for duty because of lack of work.

In Winnipeg, railway officials said no train trains were moving east because switching crews in Thunder Bay were not crossing picket lines. But some eastern grain cars to yards where elevators are located.

CP Rail was nevertheless assembling freight and grain trains in Winnipeg and other centres in the hope they could be moved into Ontario today.

The cn said freight service said they would facilitate movement of grain trains if requested to do so.

CN said grain trains are moving east in Churchill Manitoba.

In the Maritimes, CP Rail's ferry Princess of Acadia will not be affected by the current round of strikes, said Richard Smith, chief bargainer for the unions. The ferry operates between Saint John, N.B., and Digby, N.S.

Railway officials emphasized Friday that it would be "some hours" before trains would begin to move again in Ontario because of safety reasons.

Items such as rail, ballast, track conditions, signals and switches.

Freight trains would move first, said the officials, because their weight would prevent rust from rails and whatever trouble spots would be cleared trains travel the routes.

Spokesmen for the two companies, including Gray Coach, Greyhound said the number of coaches has been doubled "on most routes until rail service returns to near normal.

Jim Hunter, Toronto representative for the union, said the railways "have received their position" that only workers required for immediate operations would be taken back and that all members in Ontario have returned to work.

Skylab Astronauts Right on Target

CAPE CANAVERAL, Fla. (AP) — Three United States astronauts rocketed into orbit today to start man's longest planned space journey, a 56-day study of the sun, stars, earth and man from aboard the Skylab space station.

"We're really moving out," commander Alan Bean reported as the astronauts' Saturn 1-B speed into an orbit ranging from about 94 to 140 miles high.

Dean, 41, Jack Lousma, 37, and Jack Lousma, 37, immediately began a 17,100-million-dollar journey in the manned 85-ton laboratory, which passed over Cape Canaveral just minutes before they started the marathon space adventure.

By the time they reached orbit, the station was 2,300 miles ahead.

With Bean at the controls, the Apollo was to be steered through a series of intricate rocket-firing manoeuvres to close in on the Skylab, which is the size of a three-bedroom house.

Linkup of the two space vehicles was scheduled for 5:33 p.m. EDT, 11:33 a.m. Pacific.

Once aboard the Skylab, navy Capt. Bean, solar physicist Garriott and marine Maj. Lousma hope to remain in orbit during a 28-day space flight record set last month by the Soviet Union crew, whose efforts saved the damaged station.

The mission will be the most rigorous test yet of man's ability to withstand the physical and psychological stresses of prolonged space travel. The medical results will have a bearing on whether astronauts one day will embark on long voyages to other planets.

The spacemen started the trip on the crest of a 22-storey-tall Saturn 1-B rocket that thundered away from Cape Canaveral right on time at 7:11 a.m.

Thousands of persons in the area watched the fiery flight, but the rocket quickly vanished into low-hanging clouds 24 seconds after it left the pad.

Ten minutes later, Mission Control told the astronauts they were in a good orbit.

"Tell the guys at KSC thanks, it was a real nice job," Bean told the control centre, referring to the Kennedy Space Centre launch team.

Once in orbit, the astronauts separated the Apollo from the burned-out third stage and turned around to take a look at it.

"We've got this baby right in front of us and it is beautiful," Bean said.

Riots Hold State Prison

McALESTER, Okla. (AP) — Police and National Guard troops appeared ready, if necessary, to fight their way to the Oklahoma State penitentiary today, where rebellious convicts still held hostages.

Two convicts were killed during 14 hours of rioting Friday, and at least 4 cellblock buildings were destroyed by fires set by the insurgents, prison officials said. Two guards suffered stab wounds.

A prison doctor said one of the dead convicts apparently was beaten to death by fellow prisoners. It was not known how the other was killed.His body was still lying in a prison yard under the control of the rioters.

The physician, Dr. Rafael Cot, said he treated 12 other prisoners for injuries but was not allowed to examine the hostages.

porters Friday night: "We be-

The Weather

Synopsis: A frontal system lying across Georgian Bay and southwestward into Lake Michigan is edging into southern Ontario. Shower and thunderstorm activity will increase during the night and many thunderstorms are expected along with strong gusty winds. Today will be mainly cloudy Sunday with the possibility of showers. Low tonight 50 to 55. high Sunday 70 to 75.

TEMPERATURES

	Max.	Min.
Today	86	72
One Year Ago	77	55

Today's Chuckle

There is a weed killer that is safe, effective and noncontaminating. It is called a golf club.

News Briefs

Tanker, Sub Collide

HALIFAX (CP) — The Canadian submarine Okanagan and a British tanker collided off the Scottish coast early today, a Canadian Forces spokesman in Halifax said there were no injuries aboard the submarine which was running submerged off the mouth of the River Clyde. There were no reports of injuries aboard the tanker Grey Rover.

Fire Out of Control

RENO Nev. (AP) — Women and children were evacuated from the small community of Rancho Haven early today as a 22,000-acre fire burned uncontrolled across desert sage and grass, authorities said. A U.S. Forest Service spokesman said it was not known how many persons left the community but said the evacuees were from 12 families. Rancho Haven is about 20 miles north of here.

Auction Collapses

MEAFORD, Ont. (CP) — Seventeen persons were taken to hospital Friday after a section of a barn floor collapsed during an auction, sending about 30 persons on a 12-foot drop to a cement floor. A provincial police spokesman said that "no one was badly injured . . . just a couple of broken arms."

Holy City Dry

JERUSALEM (AP) — Jerusalem sizzled under a heat wave Friday and the Holy City was hit by a water shortage. Irrigation water was cut off to collective farm settlements in the area and drinking water was brought in by tanker trucks to dry parts of the city. The main cause of the shortage was a two-week wave that has kept the mid-day temperature in Jerusalem at about 95 degrees.

300,000 at Rock Concert

WATKINS GLEN, N.Y. (AP) — An estimated 300,000 young persons were expected in this western New York village today for what would be the largest rock concert on the East Coast since 400,000 (ans crowded into Woodstock in 1969. The concert Saturday-Sunday Jam. proved fitting as traffic engulfed all roads for miles around the concert site at the U.S. Grand Prix auto race course.

Back to Work

Anyone taking an early-morning visit to the headquarters of Bellevill[illegible]non-operating workers would find this stack of picket signs hung on a doorknob the only evidence of their 48-hour strike. The signs stay hung on the doorknob of strike headquarters and the workers back on the job, but for the last few days the signs were carried by workers picketing Canadian National for higher wages, job security and an improved shift differential. No one is sure whe nthe signs will be taken up again by Bellevile railway employees.

Inside Your Intelligencer

Railroad strike ends, but some jobs may be curtailed for present in Belleville. Page 20.

- **Preventive dental care being organized. First page, second section.**
- **More than 100 Ontario Scholars in Quinte counties. Page 2.**
- **Behind the scenes at the Mutuel. Page 11.**

Exhibition Access Will Be Limited

Reports submitted to the Quinte Exhibition executive management board by committee chairmen indicate good progress is being made towards a successful fair opening day August 8.

Few problems, besides those of minor building or display area alterations, were brought up at the Exhibition board meetig Thursday night.

While touring the fair's buildings before the meeting, the directors discussed final arrangement of produce and food displays, needed construction of stalls, and made sure of the availability of necessary notices.

With only one meeting remaining before the exhibition kicks off its four day, five-night run August 8-12, finishing touches will have to be made soon, according to board president Douglas Rollins.

"We have to have an early notice of any changes," said Mr. Rollins. "Because of a local labor shortage, there's no way at all any alterations can be made after next week. If we know this week what is needed, there's the possibility it can be done."

In his report, manager Ev Gowsell notified the assembly of the closing of Sidney Street from Catherine Street north to Moira Avenue. Coming into effect Monday, July 30, the construction will close off the only access to the fairgrounds directly from the north. Sidney Street will remain closed for three weeks.

"Only the Yeomans and Catherine Street approaches will be available during the fair says," said Mr. Gowsell.

Security arrangements remain to be ironed out. "We're a little in the dark just where we stand with security," noted the Exhibition manager. Mr. Gowsell explained he has been unable to ascertain the availability of security staff.

Cadets Off To Camp

Twenty-four summer cadets with the Hastings and Prince Edward Regiment will get a chance to put their lessons into practice after Monday they leave for a four-day outing at Camp Meaford.

The cadets, who are halfway through a two-month, federal students' summer employment program with the militia will learn additional skills at the camp in the Georgian Bay area.

Such skills as compass training, weapon-training including knowledge of a machine gun and an introduction to nuclear, biological, and chemical warfare — have been taught to the summer cadets, at the Belleville Armories under the direction of Sgt. Jerry Bethel.

At camp, the will be given exercises in patrolling, moving into a defense area and learning to move on their own by map and compass. They will also practise camouflaging.

At the end of the eight-week course the students will take part in a parade at the Belleville Armory. The students return from Camp Meaford on Thursday afternoon. They were inspected by Belleville Police Chief Douglas Cowles in a morning ceremony at the Armory yesterday.

A Real Doll!

Giant doll was one of the many arts and crafts creations made by Prince Edward County Home residents. It was a dominant feature among novelties at sale this week in Picton, where home staffers Marlene Kerr and Monica Conley were among viewers. Residents actively participate in arts and crafts program.

District Secondary Schools Have 123 Ontario Scholars

Quinte district schools have announced the names of this year's Ontario scholars - grade 13 graduates who earned 60 per cent or more in their final year in high school.

A total of 123 students from nine schools in Prince Edward and Hastings counties will receive $100 from the provincial government.

Albert College
Vernadus Budiman, Alexa Gibbon, Geok Tian Goh, Hci Wah Lee, Vlasta Lipner, Florence McDougall, Te Hwa Ng, Bodhy Ratulangi, Tjiaw Tjen So, Peter Yeung and David Yuken.

BCI
Paul Lear, Charles Geen, Fred Cass, Robert Bailey, David Fong, Harold Dibben, Peter Tam, Carol Reid, Patricia McCloskey, Neil May, Peter Lebaron, Kristin Jenkins, Peter James, Toni Langnus.

Centennial Secondary School
Paul Kellogg, Richard Gibson, Ann Coombs, Deborah Jones, Nancy Rose, Jacyln indent Jr.
SCHOLARS T 2
Salisbury, Virginia Pollock, Fern Sarkie, Suzanne Lloyd, Diane Gibson, Michael Rivard, Don Wood, Neil Green, Nancy Keller, Carol Vandervoort, Sandra LaChapelle, Andrew Ling, Chris Rose, Raymond Marshall.

Centre Hastings Secondary School
Ronald Douglas Andrews, Carole Gladys Cassidy, Marian Rita Cassidy, William Howard Chard, Barbara Louise Cox, John Alexander Cruise, Thomas James Demorest, Alan Reginald C. Dunham, Elizabeth Anne Kerby, Arthur Morton Reid, Randolph William Withers, Karin Elizabeth Roeper, Rita Louise Spannbauer, John Paul Tokarewicz and Audrey Ellen Trudeau.

Moira Secondary School
Mary Anne Brennan, Kenneth Bruce Cochrane, Deborah Jane Cooke, Patricia Anne Cotter, Nancy Helen Cox, Janet Linda Drawhurst, Danny Thomas Frederick Dodge, Margaret Elizabeth Gleason, Mark Cornel Graham, Bob Jean Maini, Janice Frances McAlpine, Arty Lee Miller, Paul Edward Mills, Leanne Palmer, Philip Gerald Rouse, Brenda Darlene Scott, Heather Elizabeth Smith, Rowland John Tipper.

Nicholson Catholic College
Mark Dalsbire, Kathryn Ryan, Peter McCabe, Emmanuel Oliveras, Raymond Yeung and Richard Chiu.

North Hastings High School
Gail Lucille Trotter and James Douglas Robert.

Prince Edward Collegiate Institute
Jean Baxter, Douglas Dersnah, Stephen Goodmurphy, Holly Banfield, Paul Beattie, Bruce Ketchesaw, Barry Mac-Vey, Stephen Walmsley, Patricia Hoag, Christine Kelly, Pearl Lee, Elaine Miller, Dorothy Prinsen, Douglas Balsillie, Heather Banfield, Alice Cowan, Ronald Cummingham, Kevin Quinn.

Quinte Secondary School
Sharon Marlene Moynes, Susan Patricia Bennett, Steven George Clare, Debbie Gail Ellis, Heather Anne Melbourne, Paul Frank Friesen, Peter Richard Settle, George Ernest Ketchesaw, Lynda Grace Murray and Graham Henry Stratford.

Trenton High School
Alexander Roth, Shirley Gilleyo, Theresa Browne, David Lundin, Bill Nowell, Elena Terrebessy, Gary Deacon, Lesley Timmins, Ed Attfield, Gail Smith, Jill Candy, Mark Ritcher, Craig Hawkins, Verley Millar and David Senik.

For Your Convenience ...
WE WILL BE
OPEN
EVERY SUNDAY
10 A.M. TO 4 P.M.
SHOPPERS DRUG MART
QUINTE MALL 968-3477

NOTICE
Dr. J. Ter Haar
Dentist
note change of new telephone No.
968-4866

DRUG STORES OPEN
SUNDAY
BARTON'S PHARMACY
161 N. FRONT ST. DIAL 962-6226
KELLY'S DRUG STORE
451 BRIDGE ST. EAST DIAL 962-5761

NOTICE
Temporary Street Closing
Sidney Street will be closed to through traffic between Bridge Street West and Moira Street West for about three weeks, commencing Monday, July 30, 1973.
This temporary closing is required to facilitate reconstruction of the street.
W. C. PURCELL, P. ENG.,
CITY ENGINEER.

OPEN
SUNDAYS &
HOLIDAYS
10 a.m. to 6 p.m.
Geen's
Prescription Pharmacy
OVER 135 YEARS OF FRIENDLY SERVICE
Open 7 Days a Week
PHONE 962-4551-WE DELIVER

Hertz
YOU NOT ONLY RENT A CAR
... YOU RENT A COMPANY
Hertz offer both car and truck rentals and leasing — from ½ ton pick-ups, 2, 4, 5, 7 ton Vans and stakes to tractor trailers.
OPEN
24 hours a day Monday through Saturday
HERTZ SERVICE CENTRE – 962-9266
FLEET OWNERS: Have you thought about leasing. Hertz will buy your fleet and you can use that Capital to invest in your company.

Campers Take Note

Summer is half over, but there's still plenty of time left for camping in August — and there's lots of people looking for good used camping equipment.

Mr. P. of Belleville recently advertised a tent for sale. In just one night he received 25 calls and sold the tent.

If you have used equipment you would like turned into cash profits in The Intelligencer Want Ad department at 962-8171 and place your economical fast action classified ad.

Obituaries and Funerals

MRS. EVERETT WINDOVER

A 68-year resident of Belleville, Mrs. Zilla May Windover, 16 Elgin Street, Frankford, died Monday, July 23 in Belleville General Hospital. She was in her 71st year.

Born and educated at Long-Lake, Frankford County, she was a member of Frankford United Church and active in various ladies' association in Belleville, Napanee, Madoc and Frankford.

Daughter of Mr. and Mrs. Alfred Charlton, she is survived by husband Everett Windover, son, Lt. Col. William Roy Windover of Ottawa, and two grandchildren.

The funeral was held Wednesday, July 25, from Jones-Rowe Funeral Home, Frankford, to Frankford United Church. The service was conducted by Rev. Ernest C. Brown with interment in Victoria Cemetery, Thurlow Township.

Bearers were Claude Morgan, Harry Wickson, Gordon Burley, Wilbert Smith, James Burton, and Kenneth Fraser.

MRS. ANNA BEATRICE PARSONS

The funeral of Mrs. Anna Beatrice Parsons was held Wednesday morning from the John R. Bush Funeral Home where service in the chapel was conducted by Dr. Henry M. Davis. Interment was in Elmwood Cemetery.

The bearers were Cecil Day, Jim Ray, Carmen Dafoe, Frank Sunderland, Ted Hall and Bill Bergeron.

ROBERT (GIB) STEVENS

Funeral

Former high ranking officer with the RCAF in World War II, Robert (Gib) Stevens, 75 Johnson Rd., Trenton, was buried in Mount Evergreen Cemetery on July 20.

The funeral, under the direction of the Rushnell Funeral Centre, was held at the Canadian Forces Base 6RD protestant chapel with Padre S. G. Horne officiating.

The bearers were Robert Stevens Jr., Teddy Stevens, Gordon MacDonald, Bill Cardwell, Bill Hutchinson and Jack Murdoch.

The former air force officer died July 23 at Trenton Memorial Hospital following a short illness. He was 67.

Son of the late Mr. and Mrs. Robert Stevens, he was born in Bristol, England, was educated in Bristol and lived in Toronto before moving to Trenton many years ago.

He was a member of the Anglican Church, was an honorary member of the SRD Corporals' Club and acted as editor of the Canadian Amateur Radio Federation publication.

Aside from his wife, the former Pearl Emily Somerville, he is survived by sons and daughters Mrs. William (Dorcen) Cardwell and Mrs. Thomas (Betty) Murdoch of Hamilton, Mrs. William (Terry Lynne) Nesbitt of Sudbury, Robert G. Stevens Jr. of Brampton, Edward of Grimsby and Gordon MacDonald of Toronto.

There are 16 grandchildren and one great-grandchild.

Strike Ends
Job Curtailment Possible at CN

It was back to work this morning for most of Belleville's non-operating railway workers.

But they are being recalled as their services are needed by Canadian National. A few may be laid off because of effects of work due to the strike which started and ended this morning.

A spn posted on a front door of the company's offices on Station Street says that shop workers will be recalled as services are needed and that some positions may be curtailed because of the strike.

The return to work this morning signalled the end of Ontario's 48-day-old strike against CN, first of a series to hit Canada. The strike has now shifted to British Columbia, Alberta, The Northwest Territories, and the Yukon for a 96-hour walkout ending Sunday at midnight.

Railroaders in Belleville, who had been picketing since 6 a.m. Thursday, hung up their picket signs at the same time today. The first shift to shift started at 8 a.m.

"The freight service is running normal today," said George Van De Water, manager of the CN Railway in Belleville this morning.

"Passenger service has not yet back to normal," he said.

"There are two Montreal-to-Toronto lines now working normal."

Meanwhile at union headquarters on Hambley Street, the only evidence of the hasle of the past few days was a stack of picket signs tied together and hung on a door knob.

Hydro, Telephones Cut As Storm Hits Tweed

TWEED (Special) — Hydro and telephone service was cut in parts of Tweed Friday evening as a result of three trees being toppled during a heavy wind and rainstorm which swept through the area.

Nearly half an inch of rain mixed with hail fell during the, brief storm.

One tree was toppled at the corner of Minnie and Bridge Streets, another on North Metcalfe Street and a third, also on Metcalfe Street, south of Lesage Fuels.

Hydro in some parts of the village was out for up to three hours before servicemen were able to repair the lines downed by the falling trees.

Coming Events

MOHAWK JAMBOREE — AT MOHAWK Recreation Park, Deseronto, Sat., July 28, 1:30 p.m., Log sawing games, Children's races, bingo, chicken barbecue, horseshoe tournament, softball tournament, harness and dance in the evening. Everyone welcome. Proceeds to Mohawk Recreation Park.

COME AND ENJOY OUR SUNDAY Night Bingo, Belleville Lodge, cash prize list. Courteous service. 7:30 p.m., Columbus Hall.

PICTURE FRAMING
WM. E. RILEY
PHOTOGRAPHER LTD.
20 VICTORIA AVE. 962-1220

BIRTH

SHATTO—To Brad Shatto and Gerrie Van Dyk, a son, Christopher Brad, born July 23rd, 1973 at Belleville General Hospital, a brother for Brad and Brenda (Jane Smith).

McKILLOP — To Bob and Mimi-Beth (nee Hodgkinson) McKillop, at Belleville General Hospital, July 20, 1973, a daughter, Paul Jeffrey, a sister for Ben and Mrs. Allen Kirkpatrick, and Mrs. Lorne McKillop, Mrs. Ethel Hodgkinson.

DEATHS

SMITH, John — of 38½ Campbell Street, at the Belleville General Hospital on Friday, July 27, 1973, John Smith, dearly loved husband of Mrs. Winnie Smith, dearly loved father of Mrs. Wannamaker, Mrs. Ken Bonter, Mrs. Ken Bonter, brother of Harold Barney, Colwell and Mrs. Ethel Smith, Trenton.
Mr. Smith is resting at the Rushnell Funeral Residence, 32 Metro Street North, Belleville. Funeral service to be announced on Monday at 11 a.m.
Interment Belleville Cemetery. 7/29-31

MacKAY, Percy E. — Of 41 Smith Street, Belleville, July 27, 1973, Percy E. MacKay, beloved husband of Dora MacKay, beloved husband of Dora MacKay, dearly loved father of Mrs. Ronald (Marjorie) Hollingsworth, Mrs. Edgar (Beverley) of Ashgrove, Ont., Mrs. Gerald (Gwen) Cunningham, also survived by 8 grandchildren.
The MacKay is resting at the Thompson Funeral Chapel, 29 Bridge Street East, Belleville, where funeral service will be held on Monday, July 30, at 2 p.m. Interment will be in Belleville Cemetery. In lieu of flowers, donations to the Heart Foundation would be appreciated.
Interment Belleville Cemetery. 7/28-30

IN MEMORIAM

FERGUSON — In loving memory of our dear mother, Evelyn Ferguson, who passed away July 26, 1972.
Though her smile is gone forever,
And her hand we cannot touch,
Still we have so many memories,
Memories we treasure much.
Sadly missed by daughter Barbara, Bob and grandchildren.

BENNETT — In loving memory of Mrs. Ethel Bennett, who passed away July 27, 1972.
We used to remember the day,
We used to remember the date,
But now we remember every day,
Sweet Mamie Avery.
Memories are sweet to him in His keeping
And in our hearts, there always will be
Wonderful memories and thoughts, memories that never will grow old.
—Deeply loved, and never will be forgotten by husband Ernest Bennett, Bob Easterbrook, great grandchildren, Mrs. Ethel Bennett, Mrs. Mary Easterbrook, Mrs. Mamie Avery.

BENNETT — In loving memory of a dear grandson, Marvin Bennett, who passed away one year ago today, July 28, 1972.
He has gone to be an angel,
And wear his Father's crown,
But the dear little feet now patter
In Heaven's town.
—Sweetly sleeps my dear grandson Marvin Frank and Lois.

BENNETT — In loving memory of our dear brother, Marvin Bennett, who passed away one year ago today, July 28, 1972.
Sleep on dear brother and take your rest,
God called you home, He thought it best,
Upon your silent grave,
We shall keep watch for we love you
And the one we could not save.
Our hearts are sad and lonely,
Our eyes are filled with tears,
And ever thy grave in loving grief shall fall a silent tear.
—Ever loved by Aunt Marge and Uncle Gordon, Aunt Ruth and Uncle Ernest and families.

BENNETT — In sweet loving memory of our dear son Marvin Bennett who passed away one year ago today, July 28, 1972.
We do not need a special day,
To bring you to our mind,
For the days we do not think of you,
Are very hard to find.
All the world were ours to give,
We'd give it you and more,
To see the face of you Marvel daily,
Come smiling through our door.
Sadly missed your smile and cheerful face,
And your hand we cannot touch,
Still we have so many memories,
Memories we treasure much.
—Ever remembered by Mom, Dad, Vicki, Randall, Wendy and Grandmother.

FREEMAN — In loving memory of a dear father and grandfather, Percy Freeman, who passed away July 30, 1971.
Many memories woven in gold,
Many memories precious and old,
Deep in our heart a memory is kept,
Of one we loved and will never forget.
—In memory your name and sweet memory.
—Ever loved, yours not forgotten.
—Privately remembered by daughter Irene, son-in-law Ben, and grandchildren.

FREEMAN — In fond and loving memory of a dear husband and darling, Vincent Freeman, who passed away two years ago today, July 30th, 1971.
With each petal of the daisies,
With each leaf of the fern,
With each note of bird and flower,
Forget-me-nots to let you know,
That you will never be forgotten,
Through the years that come and go,
And ever in our hearts you'll be,
And ever in them you'll stay,
A memory of love bestowed,
Which time will not take away.
Ever remembered, ever loved,
—Wife Ethel and family.

GOAT — In loving memory of a dear husband and father, Alexander Goat, who passed away July 30, 1972.
Dear Dad,
If you may think the wound is healed,
A little know the sorrow
Which your dear loss revealed,
Sadly missed by husband Rod, daughter Mary and family.

SAUNDERS — In loving memory of our dear husband and father, Ted Saunders who passed away July 30, 1969.
Those we loved we called away,
To a land far, far away,
And day,
But in our hearts he lives always
—Lovingly remembered by wife Dora and family.

CARDS OF THANKS

I wish to express my sincere thanks to all my friends, neighbors and neighbors for the lovely cards, flowers and gifts I received while in hospital. Also for the visits. A special thank you to Dr. Ter Haar and the nursing staff of 3 West.
—Mrs. Ethel Bennett.

I wish to express my sincere thanks to all my friends and neighbors for the lovely cards, flowers and gifts I received while in hospital. Also for the visits. A special thank you to Dr. Ter Haar and the nursing staff of 3 West.
—Mrs. Ethel Bennett.

Ehrlichman Says Sex and Drinking Campaign Subjects

WASHINGTON (AP) — Political campaigns may focus on more than the candidates' views on issues, says John Ehrlichman.

Drinking problems, sexual habits and domestic situations also are valid campaign subjects, President Nixon's former chief domestic adviser told the Senate Watergate committee Friday.

"I know of my own knowledge of incumbents in office who are not discharging their obligations to their constituents because of their drinking habits," he said.

"Constituents at home have no way of knowing that you can go over here in the gallery of Congress and watch a member totter onto the floor in a condition of at least partial inebriation which would preclude him making any sort of sober judgment on the issues that confront this country."

Senator Lowell Weicker (Rep. Conn.), questioning Ehrlichman, asked:

"Do you really want to bring the political system of the United States, of our campaigns, down to the level which you are talking about right now?"

Ehrlichman answered: "I know in your situation your lifestyle undoubtedly is impeccable and there wouldn't be anything at issue like that.

"Maybe my standards are all haywire, that everybody in the Congress ought to be immune from scrutiny in that subject but that seems to me to be an indefensible position on your part," the former White House aide said.

Ehrlichman and Ehrlichman squared off after the Connecticut Republican questioned Ehrlichman about the hiring of former New York policeman Anthony Ulasewicz to handle investigations for the White House. Ehrlichman defended the hiring.

"I am quite satisfied that our system, our institutions, are perfectly capable of passing decent judgment, fair judgment, hard judgment on political figures, public officials, without the covert operations of men like Mr. Ulasewicz," Weicker said.

Ehrlichman stressed that the only investigation of an individual politician Ulasewicz conducted while under Ehrlichman's supervision concerned Senator Edward Kennedy (Dem.-Mass.) and the incident in which a young woman, Mary Jo Kopechne, died in Chappaquiddick Island, Mass.

The sexual habits, drinking problems, domestic difficulties and personal social habits of Nixon's political opponents were investigated by Ulasewicz, the former policeman told the committee last week.

Ehrlichman said such habits wouldn't reach the public unless political opponents brought them out. He said the news media has an unwritten rule against publicizing such situations.

In other Watergate developments Friday:

—Special Watergate prosecutor Archibald Cox said he has asked the White House to hand over files on the International Telephone and Telegraph Corp. He said the files were "of utmost importance" and that the request had been pending for some time.

Cox did not say what might be in the ITT file but his office has under investigation the administration's handling of an anti-trust case against the conglomerate. It is possible that the file contains details of ITT's contributions in support of the 1972 Republican national convention. Allegations have been made that ITT made the contribution to seek a favorable judgment in the anti-trust case.

—John Nixon Eisenhower, the president's daughter, said her father will publicly discuss the Watergate scandal soon, perhaps within two weeks.

Ehrlichman refused to dispute the testimony of fired White House counsel John Dean about crucial White House meetings on Watergate.

Ehrlichman said he didn't think Dean told Nixon as much about the cover-up as Dean says he did.

Ehrlichman said he wasn't assigned by Nixon to investigate the Watergate affair until March 30, nine days after Dean said he revealed everything to the president.

Souvenir for Trenton

Food Lift To Continue

OTTAWA (CP) — The Canadian Forces airlift of food into drought-ridden regions of Africa will be extended two weeks, it was announced Friday.

The extensions of the three C-130 Hercules aircraft and crews, please operation to mid-August, follows a request from the Food and Agricultural Organization of the United Nations, and the recommendation of Paul Gerin-Lajoie, president of the Canadian International Development Agency.

The defence department said fresh flight and ground crews have been flown to Lagos, Nigeria, to replace men who have been in the ferry operation since the beginning of July.

But weather and long hours have taken its toll in crew fatigue, the department said.

The airlift is the biggest the forces have ever mounted for the UN. By July 21, 11 million pounds of food will have been flown from the port city of Lagos to the interior.

The government has also granted $8.8 million in food aid.

News Quiz Answers

PART I: 1-Vietnamese; 2-c; 3-c; 4-b; 5-Hector Campora

PART II: 1-d; 2-e; 3-b; 4-a; 5-d

PART III: 1-b; 2-e; 3-a; 4-c; 5-d

PICTURE QUIZ: United Nations Secretary-General Kurt Waldheim.

Churches Help

TORONTO (CP) — Roman Catholic, United, Anglican, Presbyterian and Lutheran churches in Canada announced jointly Friday a contribution of $78,000 to government and church groups aiding drought-stricken victims in west Africa.

A spokesman for the churches said further funds will be available for immediate and long-term aid as soon as the needs are identified by the religious communities in the west African countries of Chad, Niger, Upper Volta, Mali, Senegal and Mauritania.

Skyjack Bill Passed

OTTAWA (CP) — As the final minutes before their summer recess ticked off Friday, the Commons gave third and final reading to a bill legalizing tougher security measures against airplane hijackers.

Swift passage in the Senate and royal assent were expected later in the day.

The bill gives government security officers wide powers to search passengers in aircraft and airports for security reasons.

The measures were introduced in the Commons June 7 and snapped through committee study Thursday. Officials said quick passage was necessary if Canada is to play a role in an international conference on skyjacking in Rome next month.

Major air carriers have handled security measures at airports since February, waiting for the government to put on authority to take over.

The RCMP is expected to train private security officers to handle the searches.

EMPLOYS MANY

There are more Canadians employed in manufacturing than in farming, fishing, forestry, mining and construction combined.

Advanced Student

SWANSEA, Wales (CP) — Retired engineer William Allen gained a bachelor of arts degree at the university here after three years' study—at the age of 80.

turn trip. (CP Wirephoto) via radio from Saigon.

delegation from Canada leaves South Vietnam. The personnel involved have left their regional headquarters and massed in Saigon for the re-

THE FABRICLAND PROMISE

1—LOADS OF FREE PARKING

2—THE GREATEST SELECTION WITHIN A 100 MILE RADIUS

3—THE BEST DOLLAR VALUE ON YOUR OVER-ALL PURCHASE

4—A GOOD SUPPLY OF NOTIONS FOR YOUR SEWING NEEDS

5—FRIENDLY HELPFUL STAFF

6—CONVENIENT HOURS FOR SHOPPING — MON. TO SAT. - 9:30 A.M. TO 9:30 P.M.

ANNUAL STEAM & ANTIQUE SHOW

AT ORONO FAIRGROUNDS AUG. 4 - 5 - 6

9 A.M. 'TIL 9 P.M.

HIGHWAY 401 AT 115

ON DISPLAY

STEAM ENGINES · ANTIQUE CARS · ANTIQUE TRACTORS · HIT & MISS ENGINES · ANTIQUE STEAM ENGINES · SAW MILL · ANTIQUE FURNITURE · WEAVING · HAND CRAFTS · DEMONSTRATIONS · SOUVENIRS FOR SALE · THRASHING · SHINGLE MILL

ANTIQUE MACHINERY PARADE DAILY

Food and Refreshments Available on Grounds

ADMISSION: ADULTS $1.50, CHILDREN 50c

Grant Funeral Home

To accommodate your many friends and relatives, we provide ample off-street parking, spacious visitation rooms and a courteous staff — 24 hours a day.

Grant Funeral Home

Allan Vaughan Director

65 Front Street N., Belleville

968-3113

HEY, KIDS!

HOW WOULD YOU LIKE TO MEET

CONKO

THE CLOWN?

WELL, YOU CAN!

AND HERE'S HOW . . .

1973 QUINTE EXHIBITION AUG. 8-9-10-11

CONKO, WITH HIS FUN-LOVING ANTICS WILL BE IN TOWN, MONDAY, JULY 30, (WEATHER PERMITTING), AND HE WANTS TO VISIT AS MANY PLAYGROUNDS AS HE CAN SQUEEZE INTO HIS TIGHT AND BUSY SCHEDULE. NOW, KIDS, IF YOU WANT TO MEET CONKO, YOU'RE SURE AND TELL YOUR MOM AND DAD, BECAUSE YOU'RE SURE, BY GOLLY, THEY JUST MIGHT WANT TO MEET HIM THEMSELVES.

CONKO WILL BE VISITING THE FOLLOWING PLAYGROUNDS BETWEEN 1:00 P.M. AND 5:00 P.M. . . . . QUEEN MARY · SIR JOHN A. MACDONALD · PARKDALE · HILLCREST · QUEEN VICTORIA · QUEEN ELIZABETH · KINGSMEN'S POOL AND WILLIAM R. KERR.

QUINTE EXHIBITION

AUGUST 8-9-10-11 — BELLEVILLE

— CONKIN MIDWAY —

THE WORLD'S FINEST GAYWAY, DAILY THROUGHOUT

Bills Left Hanging

Parliament Adjourns Until Next October 15

OTTAWA (CP) — Parliament adjourned Friday until October after a sitting that lasted 122 days and saw the fortunes of the minority Liberal government hit up and down like a storm-tossed boat.

At times the fury of opposition critics threatened to blow the election-weakened administration out of office.

But it managed to survive on the strength of surprisingly durable support from the New Democratic Party, one of its severest opponents in the last Parliament.

The Commons will resume sittings Oct. 15, the Senate Oct. 30, providing no emergency such as a prolonged railway strike leads to an earlier recall.

The adjournment, four weeks later than normal, came after a flurry of last-minute activity in both houses ended with royal assent for 12 bills awaiting final approval.

Included were some of the most important measures of the session—corporate tax cuts, personal income tax reductions, Olympic financing legislation and federal sales tax reductions.

Predictably, the government summed up the session as productive and positive while the Conservatives called it a lackluster sitting that did little to solve the major problems facing the country.

The New Democrats, meanwhile, claimed credit for nearly every major achievement during the seven months Parliament sat.

Statistically, 28 bills were approved by the Commons during the 132 sitting days compared with 16 in the final 89-day session of the last Parliament.

After losing their majority in the Oct. 30 election, the Liberals came back to Parliament Jan. 4 with only 109 of the 264 Commons seats, the smallest proportion held by any government since Confederation.

The government's life-span, at the outset, was measured in days by many and there were predictions of a speedy Conservative takeover or an early general election.

The speculation subsided as the session wore on and the Conservatives, with 107 seats, saw one non-confidence vote after another blocked by the government and the 31-seat New Democrats with their effective balance of power. Completing the standings were 15 Social Credit members, and two independents.

The notable exception was Finance Minister John Turner's corporate tax cut, which the NDP opposed vehemently. It was passed finally after a time-limit compromise was reached by the Liberals and Conservatives.

At adjournment early election speculation had dropped almost to nil and many were betting no vote would take place before the spring of 1974 at least.

The two most controversial issues of the session emerged as capital punishment and the corporation tax measures. The tax measure sliced the corporate tax rate to 40 per cent from 49 per cent.

The capital punishment bill provoked controversy from its introduction in January, and split the House into two roughly equal camps of death-penalty abolitionists and retentionists.

Debated several times during the session, it was finally put off until fall after all parties agreed Friday to a formula for limiting debate.

The bill would restore the five-year period during which the death penalty that expired last December, retaining capital punishment for the killing murderers of policemen and prison guards.

The corporate tax measures posed the most serious threat to the government.

With the NDP pledged to vote against them, the government was forced to win Conservative support by overcoming Conservative Leader Robert Stanfield's main objection. He demanded a one-year time limit on the reduced tax rate.

A compromise was worked out allowing a parliamentary review next spring if 40 or more MPs sign a petition demanding it.

Other major measures adopted during the session include:

—Old-age pension increases to $100 a month from the previous $92.88, plus higher allowances for war veterans.

—A net two-per-cent personal income tax cut and higher basic exemption levels.

—Housing legislation to foster community planning, help non-profit housing groups and provide land-assembly programs.

—Legislation to suspend redistribution of Commons seats on the basis of changing population patterns.

—Passage of a heatedly-debated resolution endorsing the government's bilingualism program in the public service.

—Legislation to give immigrants living illegally in Canada a chance to clear their names and qualify for landed-immigrant status without penalty.

—Reduced tariffs on goods coming into Canada from developing nations.

—Removal of the ceiling for government contributions to unemployment insurance payments.

—Establishment of a food prices review board to monitor cost increases and recommend action to the government.

—Authority for tighter security measures against airplane hijacking.

Another list of bills, some hotly-contested, still were on the order paper when the House recessed. Some may be approved when MPs return in the fall to end the session. But others will be put over to be introduced again in the next session, expected to start a few weeks after MPs come back.

The unpassed list includes legislation to control foreign ownership, limit wiretapping by police, increase mortgage interest without penalty, limit election spending by political parties and candidates and raise family allowances.

see & think Program

PART IV — PICTURE QUIZ · 5 POINTS

In the interest of peace, he will visit the troubled Mideast. Who is he?

HOW DO YOU RATE?

91 to 100 points — TOP SCORE! · 81 to 90 points — Excellent · 71 to 80 points — Good. 61 to 70 points — Fair. 51 to 60 points — Average. Under 51 — Mixed

FAMILY DISCUSSION QUESTION

Should motorists be required to wear seat belts? Why or why not?

723-73

YOUR NEWS QUIZ

PART I — NATIONAL AND INTERNATIONAL

Give yourself 10 points for each correct answer.

1 The two Canadian members of the international cease-fire commission who had been held by the Viet Cong for more than 2-1/2 weeks were released early last week. Also released were their two (CHOOSE ONE) American, Vietnamese) aides.

2 Statistics Canada figures show that food prices were . . . ? . . . per cent higher last month than in June, 1972.

a-6.5 b-11.4 c-16.7

3 In a decision that could have ramifications throughout Canada, Mr. Justice John Osler of the . . . ? . . . Supreme Court ruled the Indian Act invalid "by virtue of its discrimination by reason of race."

a-British Columbia
b-Alberta
c-Ontario

4 Pierre Juneau, chairman of the Canadian . . . ? . . . told a Senate committee that he is seeking regulations that would restrict foreign-made commercials on Canadian radio and television.

a-Broadcasting Corporation
b-Radio and Television Commission
c-Advertising Research Foundation

5 (CHOOSE ONE): Hector Campora, Salvador Allende) stepped down as president of Argentina, reportedly to clear the way for the election of former dictator Juan Peron.

PART II — WORDS IN THE NEWS

Take 5 points for each word that you can match with its correct meaning.

1.....tacit — a-condition of being wealthy
2.....posterity — b-sense of what to do or say to avoid offending someone
3.....taboo — c-skillful method used to bring something about
4.....prosperity — d-implied but unspoken
5.....tactic — e-all future generations

PART III — NAMES IN THE NEWS

Take 5 points for names that you can correctly match with the clues.

1.....Norman Kirk — a-Manitoba Liberal leader
2.....Dom Mintoff — b-prime minister, New Zealand
3.....Izzy Asper — c-defence minister
4.....James Richardson — d-premier, Portugal
5.....Marcello Caetano — e-prime minister, Malta

© VEC, INC.

ANSWERS APPEAR ELSEWHERE ON THIS PAGE

Published as a Community Service by

ELLIOTT MOTORS (70) LTD.

366 N. FRONT. ST. BELLEVILLE 962-4584

The Intelligencer
Published Daily
Intelligencer Established 1834 — Quinte 1870
A Division of Canadian Newspapers Company Limited
J. Roslyn R. Bird
Belleville, Ontario, Canada
Gerald A. Morton: Publisher
E. Ryan Hiscott: General Manager

Louis St. Laurent

Behind the public man Louis St. Laurent was certainly became, as Prime Minister of Canada for almost a decade, was a warm and courteous personality who was at home with Canadians of every age and background. His life has been chronicled, but when all the facts are forgotten there will remain the memory of a man of distinction and sturdy charm who never lost the common touch. He will be remembered as a great Canadian, a man who gave politics a human touch and the country a reputation and image the finest tradition of this still growing and progressive land.

Nickel-A-Month Drug Plan Suggested

Pensioners Have Strong Advocate in Cape Breton MP

By RICHARD JACOBS

OTTAWA — In his 18 years in the Commons, Cape Breton Conservative MP Robert Muir has asked a lot of questions, pleaded many causes and made so many speeches he long ago lost count and stopped piling them up in his files.

But never in those 18 years has he had the massive reaction to a speech he has had to buried him under a mountain of mail since he moved a resolution in the House for provision of free drugs to pensioners.

Individually by the hundreds and in organized groups by the score, pensioners here have been writing to assure him of their appreciation of his efforts and to pledge him support in the next election.

It does not matter that only $ tiny fraction of pensioners in Canada live in his constituency of Cape Breton — The Sydneys.

Letter after letter says that if they can not vote him personally because they live in Hamilton or Sudbury or Victoria — just about everywhere except that part of Cape Breton they are going to vote for "somebody like you".

A careful reading of his mail indicates to Bob Muir that perhaps the pensioners, finally, are beginning to organize themselves into a special interest group.

He says "finally" because nearly every other segment of the population from the Chamber of Commerce through the professional associations, trade unions, youth to welfare recipients have their pressure groups.

Even the homosexuals have organized themselves to demand from the State Secretary and receive — an Opportunity for Youth grant.

So how large a voting bloc could the pensioners muster if they voted as a special interest group, as so many say they will?

National Health and Welfare says there are 1,800,000 pensioners.

The Chief Electoral officer reports there are roughly 12.8 million voters.

So one of every seven electors is a pensioner which gives the 61-and-over group considerable campaign clout.

One of the better letters — mailed by the pensioners are organizing — came to Mr. Muir from D. Ferguson, chairman of the Senior Citizens of Vaughan, a heavily populated township north of Toronto.

He writes a script, based on Bob Muir's free-drug-for-the-pensioners resolution, and promises it with the hope:

"If someone wants a word with you,

"Be patient and stand still.

"You never know how hard life is

"For those grown old and ill.

"To let them have their own say

"May give them comfort for the day."

In his script Mr. Ferguson lists the "good guys" in the Commons: Conservatives Muir and Robert Coates of Nova Scotia, Social Credittor Henry Latulippe of Compton, Quebec, and New Democrat Grace MacInnis of Vancouver.

The "bad guys" are Liberals Gaston Isabelle of Hull, Quebec, parliamentary secretary to Health Minister Lalonde, and Victor Railton of Welland.

The "good guys" supported the Muir resolution, while the "bad guys" Victor Railton argues that there were enough "E. P. Taylors" on the old-age pension roll with 75 percent of pensioners receiving no such assistance and Dr. Isabelle

Jesus Defined True Religion In Terms of Foremost Commandment

By Rev. Dr. Gordon C. Smyth

The words that provide the subject for this column have been described as the definition of true religion. They go beyond that. Appearing as they do in three of the four Gospels, they involve what is basic in our relation to God and to man.

A scribe asked Jesus to outline the foremost commandment. Our Lord replied, "The first is, Hear O Israel: The Lord our God, the Lord is one: and you shall love the Lord your God with all your heart, and with all your soul, and with all your mind and with all your strength." The second is like unto it, "You shall love your neighbor as yourself." There is no other commandment greater than these." (Mark 12:28-32).

"With all your heart." Some people have the role of feeling in the religious life. They may view with optimism evangelistic rallies and yet shout themselves hoarse at a ball game. If religion is founded on logic, it is founded on emotion, too.

"With all your heart." Some Old Testament, is never mere head-knowledge. It is essentially the life principle. It has to do with one's inmost being. Of course, it is easier to say prayers than to pray. It is easier to think that you can commune with God in nature than to really confront the God who said and who still says, "With all your mind."

Too often men and women have made of religion an unreasonable thing. People who are afraid to bring their minds to bear on the subject lest they lose hold of it. Others imagine that they have the whole truth by the tail. These need the prayer that St. Paul uttered for early Christians, "that you may lead a life worthy of the Lord, increasing in the knowledge of God."

"And with all your strength." Thomas Carlyle described a real ideal believer when he wrote of his father that "he was religious with the cement of all his faculties". That is real religion! It calls for a living God with every fervent feeling, every devout hope, and every searching thought, we would exclaim the joy of an unreasoning love, and his purpose for all men kind!

"You shall love your neighbor as yourself." Let us be grateful for Luke's version in Chapter 10 of his Gospel, verses 25-37, Dr. James Moffatt tells us that this section stands nearer to the original event than does Mark's account. Luke has preserved the priceless parable of the good Samaritan, in answer to the question "And who is my neighbor?"

Jesus did not make the neighbor a Jew at all, let alone a priest or a Levite. His test of truth a man regarded as a moral guide in race and a heretic in religion. Today He might take a member of the IRA and a Loyalist, of all Irishmen, go to the aid of an Orangeman bleeding in a Belfast street, following the latest senseless slaughter.

I think that we do well to clarify at this point right here. A Samaritan is a good person. He is not merely a good-hearted individual. For your good man is always and naturally a good hearted man, but your good-hearted man is not always a good man.

You can no more trust good-hearted people as the basis of steady feeling, steady devotion, steady doing or steady giving than you can trust the weather. They at once visit the new widow and then forget that her sorrow ever existed. They attend the least and kick the most when parishes are amalgamated.

They show no interest in community affairs until your competition is threatened. They lip read boys once a year with a $10 bill, leaving the impression that they are doing God a favor.

If churches, societies, service organizations, humanitarian agencies in general had to depend on the good-hearted, they would languish. In one way or another, inside a year, it is the man or woman who is vitally and radically good who is the backbone of the community, and not of it only, but of the entire nation. And, ultimately, these are God's Samaritans.

Therefore, if we can define religion as "You shall love the Lord your God with all your heart, and with all your soul, and with all your mind, and with all your strength, and your neighbor as yourself", we will be 100 percent correct in the answer to the one question put to us in the final examination by the Teacher sent from God. He will regard us with approval. He will have but one more thing to say, And yet it is everything. "Do this, and you will live."

The Anglican Church of Canada

ST. THOMAS' CHURCH

1816 1933

CORNER OF CHURCH AND HERKIMER STS. (to the Rectory)

REV. PETER H. TITT, B.A., B.D., Rector

Organist: Mr. Donald W. Davenport

SUNDAY, JULY 30th

SIXTH SUNDAY AFTER TRINITY

9:00 a.m.—HOLY COMMUNION

10:30 a.m.—MORNING PRAYER

THERE WILL BE NO MID-WEEK CHAPEL SERVICE

NEWCOMERS TO THE CITY ARE INVITED TO MAKE ST. THOMAS THEIR CHURCH HOME

CHRIST CHURCH

CORNER OF COLLINGS AND CATHERINE STS. (to the Rectorage)

CANON S. B. DIBBLIN WRIGHT, Ll.C., Rector

REV. J. D. UTTLEY, B.Sc., A.R.C.O., Assistant

Organist & Choir Master: PERCY C. WITTRICK

SUNDAY, JULY 30th

TRINITY VI

BROADCASTING

9:00 a.m.—HOLY COMMUNION

11:00 a.m.—MATINS

WEDNESDAY — HOLY COMMUNION 10:15 a.m.

VISITORS AND NEW MEMBERS WELCOME

ST. MARGARET'S ON THE HILL

CECILE PARK AVENUE

REV. J. A. DUNLOP, Rector

Organist: MISS WILLIAM E. J. MASSTON

SUNDAY, JULY 29th

TRINITY VI

8:30 a.m.—HOLY COMMUNION

10:30 a.m.—MATINS

WE WELCOME NEW FAMILIES TO OUR PARISH

The United Church of Canada

RIGHT REVEREND R. BRUCE McELROY, M.A., B.D., D.D.

Moderator

Rev. L. W. Hawken, C.D., M.A., B.D., Minister

Rev. Frank Cassidy, Associate Minister

Rev. J. Lapp, B.D., Ph.D., Collegeville Presbytery

Organist: MR. ROBERT PONSFORD

BRIDGE STREET and TABERNACLE UNITED CHURCHES

COMBINED SERVICES

AT

TABERNACLE UNITED CHURCH

CHURCH STREET NORTH OF VICTORIA AVE.

SUNDAY, JULY 29th

10:00 a.m.—MORNING WORSHIP

Sermon Subject: "THE GREATEST OF MIRACLES" - THE WORD BECAME FLESH

Junior Congregation

Car Parking in Tabernacle Large Parking Lot on John St. behind the Church.

EVERYONE WELCOME

HOLLOWAY ST. UNITED CHURCH

CORNER YONGE AND HOLLOWAY STREETS

THE FAMILY CHURCH

Minister: REV. J. G. KELLOGG, B.A., B.D., D.C.M.

Organist and Choir Director: Mr. John Strickland

SUNDAY, JULY 29th

10:00 a.m.—MORNING WORSHIP

ALL WELCOME

EASTMINSTER UNITED CHURCH

CORNER DUNDAS AVENUE AT BRIDGE STREET

Minister: REVEREND ALEXANDER McDOWELL, B.Th.

Organist: Dr. Leo Brenton

SUNDAY, JULY 29th

10:00 a.m.—MORNING WORSHIP

COLLEGE HILL UNITED CHURCH

NORTH PARK STREET JUST NORTH OF COLLEGE

REV. ROY E. VISSER, B.A., D.D., Minister

Organist: Mr. Paul Coughlan — Choir Leader: Mr. Dan Defoe

SUNDAY, JULY 29th

9:30 a.m.—MORNING WORSHIP

Sermon Topic: "THE CHRISTIAN'S URGENT TASK"

EVERYONE WELCOME!

Jesus Christ Superstar Film Draws Conflicting Reactions

NEW YORK (AP) — Strong but sharply contrasting reactions are coming from religious leaders to the film version of Jesus Christ Superstar, now showing at seven theatres across North America.

It is "anti-Semitic, demeaning" and "nothing less than a catastrophe," says Rev. Gerald S. Strober, a Presbyterian authority on intergroup relations in the Reform tradition.

Rev. James M. Wall, a Methodist and editor of the interdenominational weekly Christian Century, says it is "superb theology, outstanding theology and in no way anti-Semitic."

It is "a witches' brew of venom," says Rabbi Marc H. Tannenbaum, interreligious affairs director of the American Jewish Committee, noting that Judas, the betrayer of Jesus, is played by a black actor.

A reviewer for the Vatican newspaper, L'Osservatore Romano, says the movie is "extraordinarily direct and evocative," and while not essentially religious, "rich in appeal to spiritual values."

It's not intended to be a "religious tract," says Universal Pictures, the film's maker, which contended the charges of anti-Semitism are not supported by the content of the film.

Nevertheless, three major organizations affiliated with the National Jewish Community Relations Advisory Council termed the film a "singularly distasteful setback in the struggle against the religious sources of anti-Semitism."

The most detailed analysis of the film was made by Strober, a Hebrew scholar and Protestant consultant on interreligious relations to the American Jewish Committee.

Active in various interdenominational projects to cleanse Christian textbooks of anti-Jewish bias derived mainly from traditions of the middle ages rather than the Bible, he says of the film:

"Every device of cinematic art is here paraded into service to spread the old falsehood of the Jews' collective responsibility for the Christ-death."

This demeaning notion, which "has scarred Jews and Christians from the time of the middle ages to the era of Auschwitz", now is regarded as "historically and spiritually untenable," he says.

Roman Catholicism's Second Vatican Council repudiated the idea as non-scriptural and a slam at Jesus Himself and His first followers, all Jews. The World Council of Churches, including most Protestants, took a similar stand.

Strober says the discredited notion is hauntingly revived in the film, which shows the Jewish priesthood as "sadistic and bloodthirsty," the Jewish Temple as a scene of "prostitutes, drug pushers and sellers of machine-guns" and the Jewish people as hysterical with "callousness and blood lust."

In contrast, Pilate, the Roman governor who actually sentenced Jesus to death and whose troops arrested Him and executed Him, is presented in the "most favorable light" as a "man of the well-meaning man," Strober says, retorted:

"This is wildly unhistorical, deriving from cliches of the medieval anti-Semitic passion plays which reduced special concern about potential influence of the movie since it probably will be seen by millions, in contrast to the stage version, which reached thousands, and because of the stronger impact of the film medium.

"The film version is worse than the stage play," Rabbi Tannenbaum says. "The stereotypes are more extreme. He says it also is "more insidious" since its G rating means it will be seen by countless Sunday-school-age children.

CALVARY TEMPLE

PENTECOSTAL ASSEMBLIES OF CANADA

59 DUNDAS ST. E., BELLEVILLE

REV. C. K. BENN, Pastor — REV. I. LEACH, Associate

D. OGBORNE, Organist — D. LEACH, Choir Director

A KEY '73 CHURCH

10:00 a.m.—CHRISTIAN EDUCATION HOUR for the Family. Our Sunday School continues right through the summer. Come and study God's word.

11.00 a.m.—WORSHIP AND THE WORD

7:00 p.m.—SERVICE OF EVANGELISM when the Pastor's subject will be "THE BAPTISM OF THE HOLY GHOST: A NORMAL CHRISTIAN EXPERIENCE". Come and hear what God's word says. Special music and song.

Tuesday to Friday, 10.00 a.m. — Morning Prayer

Wednesday, 7:30 p.m.—FAMILY NIGHT with all departments functioning this summer, ministering to all ages.

TONIGHT, JULY 28, 6:30 p.m.—Buy leaves church for Lakeshore Camp, Cobourg, returning after service.

DIAL-A-MESSAGE, 968-6030, Have you tried it yet?

BUILD YOUR LIFE AND HOME WITH US ON THE OPEN BIBLE.

Baptist Churches

MEMBERS OF THE BAPTIST CONVENTION OF ONTARIO AND QUEBEC AND THE BAPTIST FEDERATION OF CANADA

Victoria Avenue Baptist Church

Corner of Victoria Ave., and Pinnacle Street

Organist and Choir Director: Mr. and Mrs. Neil Smith

11:00 a.m.—MORNING WORSHIP

Guest Minister for the Month of July:

DR. HARRY M. DAVIS

EMMANUEL BAPTIST CONGREGATION WILL BE WORSHIPPING WITH US DURING JULY.

Emmanuel Baptist Church

66 Hollins Dr.

Next to Y.M.C.A.

Pastor:

Rev. Charles H. Savage

COMBINED SERVICES

DURING JULY AT VICTORIA AVENUE BAPTIST CHURCH

Services in this Church resume in August at 11:00 a.m.

Israelis Obey Bible, Give Land Year's Rest

JERUSALEM (AP) — Israeli Jews are once again obeying the biblical law of the Sabbatical Year, which all farmland must lie fallow. But farmers are exploiting a variety of loopholes to keep their country in fruit and vegetables.

"Six years thou shalt sow thy land and shalt gather in the fruits thereof," God told Moses in handing him the Ten Commandments 3,000 years ago. "But the seventh year thou shalt let it rest and lie still."

Ever since, pious Jews have set aside the seventh year as a Shnat Shmita or Sabbatical Year. The land may not be plowed, no crops may be planted, no fruit or vegetables picked. The Sabbatical follows the Jewish lunar calendar, beginning and ending usually in September.

It seems an added burden for a country whose economy leans heavily on exports of citrus, flowers and winter crops.

But there is a loophole. The Bible says nothing about land belonging to non-Jews.

So every seventh year, all land owned by the government, agricultural condominiums and semi-public land is "sold" by the State Rabbinate to a non-Jew, usually a Christian Arab.

The buyer, whose identity is secret, signs a bill of purchase whereby he will theoretically own the one million acres of farmland during the Sabbatical Year.

Payment is postponed until the Sabbatical ends and the buyer is bound to "sell" the land back to the Jewish owners. He receives a small commission for going along with the elaborate deign.

Critics of Israel's union of religion and state call it a farce. But to religious Jews it is a vital process, for it enables them to work the land without fear of violating Biblical law.

The more orthodox Jews refuse to avail themselves of even this comfort. Some close their farms for a year and live off a kind of "Sabbatical fund."

One religious settlement in Central Israel, HafetzHaim, has employed modern technology to get through the Shnat Shmita. It grows plants in water to avoid using the land. Many desert farmers are copying the method.

Religious consumers, fearful that crops will overlap into the Shnat Shmita, turn to Arab farmers for part of the year rather than risk eating fruit and vegetables accidentally picked in violation of the law.

A special network of produce merchants operates in major religious communities and rabbis accompany the merchants to the Arab markets to make sure no fruit from Jewish-owned land is slipped into the orthodox Jew's kitchen.

"Apart from the Biblical aspect, agronomists have found that Shmita is physically good for the land," says Rabbi Aqiva Druk, spokesman of the religious affairs ministry. "It is enriched by a year of inaction."

Today, Rabbi Druk says, the majority of Israelis, largely non-observant of Jewish law, are unaware that they are going through a Sabbatical Year, so efficient are the loopholes.

PARKDALE BAPTIST CHURCH

324 SIDNEY STREET

ORGANIST: MRS. MARION FOSTER

MINISTER: REV. ERIC PEDDY

EVERY SUNDAY —

9:45 a.m.—BIBLE SCHOOL

11:00 a.m. and 7:00 p.m.

Speaker: REV. GORDON W. BROWN, M.A., D.D.

Dean Emeritus of Central Baptist Seminary, Toronto.

EVERY WEDNESDAY —

Mid-Week Meeting at 8:00 p.m.

The Presbyterian Church in Canada

THE CONGREGATIONS OF

ST. ANDREW'S and

ST. COLUMBA CHURCHES

COMBINE SERVICES

SUNDAY, JULY 29th — ST. ANDREW'S CHURCH

10:00 a.m.

WEDNESDAY, AUGUST 1st — ST. COLUMBA CHURCH - 7:30 p.m.

Care Group provided on Sunday mornings

BELLEVILLE ALLIANCE CHURCH

33 W. Moira St. at Coleman

MORNING WORSHIP 11:00 a.m.

EVENING SERVICE 7:30 p.m.

SUNDAY SCHOOL 9:50 a.m.

MIDWEEK SERVICE TUESDAY, 8:00 p.m.

Holy Trinity LUTHERAN CHURCH

516 VICTORIA AVENUE EAST

Rev. Donald J Himmelman, B.A., B.D.

11:00 a.m.—MORNING SERVICE

PARISH OF KENTE

ST. ALBAN'S ANGLICAN CHURCH

AMELIASBURG

SUNDAY, JULY 29th

10:00 a.m.—HOLY COMMUNION

THE REV. D. ADAMS WILL BE IN CHARGE

Rector - Rev. D. Hawkins — 393-2119

BETHEL CHAPEL

(Corner Church and Station Streets)

(Opp. the Federal Building)

9:30 a.m.—THE LORD'S SUPPER

11:00 a.m.—FAMILY BIBLE HOUR and Sunday School for all ages

"A LIMITLESS AFFECTION"

Robert G. Dempster preaching

SPECIAL SUMMER SUNDAY EVENINGS AT BETHEL CHAPEL

THE PROFESSOR AND THE PROPHETS

You are invited to visit Bethel Chapel these Sunday evenings to see a series of significant Christian documentary films. Bright and helpful services! Come and bring a friend. Each Sunday at 7:00 p.m.

Wednesday, 7:30 p.m.—Prayer and Bible Study

SUMMER VISITORS TO THE QUINTE AREA WELCOMED!

The Wesleyan Methodist Church

Everett and Henry

Minister:

REVEREND F. S. IRISH, B.A.

Organist: Mrs Aileen Blakely

Services will be withdrawn this Sunday in favor of Sliver Lake Camp, Maberly, Ontario.

A KEY '73 CHURCH

STANDARD CHURCH

PASTOR - REV. S. WOOD — 40 MUNSEY ST

Services cancelled July 29th, and August 5th, due to Bethel Camp.

8:00 p.m.—THURSDAY — PRAYER MEETING

Centennial Free Methodist Church

Avondale Rd.

PASTOR — REV. LORNE C. BALL

Closed July 29 in favor of Annual Conference

DRIVE-IN SERVICE

COME AS YOU ARE . . . COME IN YOUR CAR

BELLEVILLE PLAZA

(JUST OUTSIDE DOMINION)

EACH SUNDAY - 7.00 P.M.

SPECIAL TALENT — SPECIAL MUSIC — DYNAMIC MESSAGES

BRING THE BABY, THE WHOLE FAMILY . . . EVEN SHUT-INS

AND AT THE CITADEL

FAMILY WORSHIP 11:00 a.m. — SUNDAY SCHOOL 9:45 a.m.

The Salvation Army

188 Victoria Ave. at Chatham Street

CORPS OFFICERS MAJOR AND MRS. NELSON

SONGSTER LEADER: G. [illegible]

DEPUTY BANDMASTER: [illegible]

"MARANATHA" CHRISTIAN REFORMED CHURCH

72 ORCHARD DRIVE

Minister: Rev. H. Katerberg, B.A., B.D.

WORSHIP SERVICES

10:00 a.m. and 7:30 p.m.

YOU ARE WELCOME TO WORSHIP WITH US.

Christian Science Society

1A branch of The Mother Church The First Church of Christ, Scientist, in Boston, Massachusetts

132 Foster Avenue Belleville

SUNDAY SERVICE 11:00 a.m.

SUNDAY SCHOOL 11:00 a.m.

TESTIMONIAL MEETING

4th Wednesday of each month at 8:00 p.m.

ALL ARE WELCOME

Queensboro

QUEENSBORO — Mrs. Alis Sager is a patient in Kingston General Hospital.

Joanne Feeney of Kingston was among recent weekend guests of Mrs. Frank Barry.

Mr. and Mrs. Ernest Pike, Toronto are spending the week with Miss Roberta Sager.

Members of Queensboro Women's Institute recently motored to Peterborough, where they enjoyed a visit to the park at the filtration plant and enjoyed a trip through the lift-locks in that city.

A Rose Is A Rose--Is A Rose--Or Is It?

Roses in Full Bloom

If you own rose bushes and have a gardening spirit, you have the main ingredient for wine, vinegar, lotion, cologne or syrup or even tea. Roses also have medicinal uses as for curing wounds, coughs and sore throats, and even migraine headaches. Rose petals and rose hips found on any type of rose give the main ingredient for rose recipes.

It's said a rose is a rose is a rose is a .....

That may well be. But if you've a little pioneering spirit and a few rose bushes around your garden, a rose can be wine or vinegar, lotion or cologne.

Our pioneer fathers planted roses as soon as they planted vegetables and herbs - and with as much practical forethought. The flowers added not only beauty but health to their lives.

Rose conserve was thought useful for palsy and constipation, rose hip syrup was given for coughs. Honey of roses was a salve for wounds and rose petal lotion was used as a gargle for sore throats. All these healing effects came from the kind of roses considered old-fashioned today.

If these claims seem extreme, think of the native Indian population who are said to have survived on rose hips during famines.

For the adventurous, here are some recipes - some ancient, some modern - for roses.

Warning: If you spray your roses with insecticide — or chemically fertilize them — don't use the roses in these recipes. It may be dangerous.)

Rose Petal Vinegar

Fill a glass bottle with fresh red rose petals. Heat white wine vinegar over them, filling the bottle. Stand the bottle in the sun for about two weeks. Strain. Recommended for fruit salads. (The pioneers used it for migraine headaches!)

Candied Rose Petals

Spread clean fresh rose petals on waxed paper. Do not let them touch. Using a fine paintbrush, coat each petal with egg white which has been very slightly thinned with water. Sprinkle generously with white sugar. Allow to dry. Store in layers in a tin with waxed paper between.

Rosehip Syrup

The pioneers who used roses and rosehips for tea or anything stumbled on something valuable: rosehips contain fantastic amounts of vitamins, especially vitamin C. Rosehips are the base of the bud after the petals have died. To make syrup used as flavoring wine, use ripe rosehips from plants which have not been sprayed or fertilized chemically. Mince about 1 lb. rose hips. Add to 3 cups boiling water. Boil then remove from heat, and allow to stand 15 minutes. Strain. Return liquid to pan and add 1½ cups boiling water. Let stand and strain into other juice. Boil liquid down to three cups. Add one-half cup sugar. Boil five minutes.

Rosehip Conserve

Cut and seed about one pound of rose hips. Pour boiling water over the rose hips and allow to stand until soft. Drain and sift through a sieve. Add an equal amount of sugar. Bottle.

Rose Hip Wine

Using dried rose hips from a wine makers supply store: make wine as follows:

6 oz. dried rose hips
8 oz. raisins
one campden tablet
one gallon hot water
one tsp yeast nutrient
½ oz. acid blend

three pounds sugar
wine yeast

Mix all ingredients except yeast in a large plastic container. Cover with plastic sheet. Add yeast when the mixture has cooled. Ferment for four to five days, stirring daily. Strain and syphon into gallon jug and attach a fermentation lock. Rack in three weeks and again in three months. Bottle when clear.

Remember not to use sprayed or fertilized roses for any recipes.

Easy-Knit Trio !

Knit this Dandy trio in one or contrast colors for holiday trips, school.

Best fashion investment! Jacket, vest, sunburst-pleat skirt are easy to knit of sport yarn. Pattern 7012: sizes 2-4; 6-8; 10-12 included.

Twenty-five cents for each pattern — cash, cheque or money order. Add 15 cents for each pattern for first-class mailing and special handling — to Alice Brooks, care of The Intelligencer, Needlecraft Dept., 60 Progress Ave., Scarborough, Ontario. M1P 4P7. Ontario residents add 5c sales tax. Print plainly Pattern Number, Name, Address.

It's Grandma Kreger New Primitive Artist

KITCHENER, Ont. (CP) — Magdalena Krueger and the late Grandma Moses have much in common, not least the fact that they both embarked on artistic careers late in life.

A 86, Magdalena has been painting for only 30 months and already her work is reflecting the attractive simplicity of the internationally famous American master of primitive art.

An avid gardener, Magdalena started painting to bring the vivid colors of her garden into her home. She draws her patterns freehand and transfers them onto silk, painting directly from the tube.

"I've never had an art lesson: I just paint for fun," says Magdalena, a white-haired great-grandmother. "I like to see flowers blooming in the garden—that's the place for them. I don't like to see them cut for indoor floral arrangements."

Thus, the only way she can bring her blossoming garden beside "is to decorate my walls with flower paintings," she says. "And I thought I may as well paint them myself."

Painting is only a part of her artistic flair. Her two late husbands were both carpenters and much of their craft rubbed off on Magdalena.

She has built her own bed, several pieces of lawn furniture and a wheelbarrow.

Probably her finest piece of woodcarving is a miniature grandfather clock, operated electrically, with musical chimes.

"It is the reflection of a youthful dream, she says. "I once saw a grandfather clock that chimed music on the hour. It's been my dream to make one."

Another hobby she pursues is woodcarving. She has completed several intricate pieces, including a colorful wood afghan for her chesterfield and a white spread for her hand-made bed.

Her primary love, inherited from country living, is her garden. During the summer, she has little time for anything but her flowers.

A cement retaining wall around the garden, imbedded with sea shells gathered on a trip to Florida, is also her handiwork.

"I don't have time in the summer to paint my flowers," Magdalena says. "I'm too busy working among the original."

Before buying a freezer, remember that purchase and maintenance expenses can exceed savings on storage of bargain food, advises Consumers' Association of Canada. CAC national headquarters is located at 100 Gloucester Street, Ottawa.

Women Are Property on This British Isle

LONDON (Reuter) — British's most militant women's magazine, Spare Rib, has attacked a feudal approach to women on Sark, a tiny segment of the British Channel Islands.

The women liberation monthly announced an editorial campaign designed to bring the women of the island into the 20th century.

For more than four centuries, Sark women have been legally classified as chattels of their husbands.

"It's incredible," said Rosie Boycott, 22-year-old news editor of Spare Rib, whose seven-woman staff has offices just off Carnaby Street in the heart of London.

"Attitudes to women on Sark are completely feudal, that's the only possible word, and we're sending three reporters out there to bring back the story," Miss Boycott told Reuter.

She said things have hardly changed in Sark since the 14th century.

Spare Rib's campaign was sparked when its editors heard that Sark's parliament, officially known as the Chief Pleas, had shelved plans to do something about a property law for married women.

Miss Boycott snorted when told that Sark's hereditary feudal ruler, 89-year-old Dame Sibyl Hathaway, had not only proposed the investigation but backed sympathetically on the idea of an investigation.

"Simply not true, according to our information," Miss Boycott said.

"Just think of the irony. Here is this feudal island, ruled by a woman, and women in the mass have no rights at all."

Sark's population of 540 includes a small group of militants pressing for reform.

On Sark there are no divorce or adoption laws. Legally, a wife owns nothing except trifling personal effects. Husbands are not only entitled to any money their partners earn, they can beat them—in moderation and without drawing blood—if the women misbehave.

John York, a settler from Britain heading a women's rights committee, called for changes allowing wives to dispose in their wills of assets such as money, investments or furniture.

York told Sark's Parliament there was no question of changes in Sark's ancient laws of inheritance. But defenders objected to any discussion.

Packed into the tiny school room that passes for the Sark Parliament's debating chamber, tourists listened in amazement as tempers flared.

Hilary Carre, clerk of the Parliament, asked snarkily: "What has a wife to will? My wife and I worked together for the things we have. These laws have worked well for 400 years."

Malcolm Robson, one of 40 landowner members of Parliament, said the laws may have been fine for four centuries, but they are not effective any longer.

"A man has it all his own way," he said. "He can play fast and loose and throw his wife into the garden if he wants to."

A motion to postpone debate was carried by 19 votes to 12, with Dame Sibyl supporting deferment.

One woman settler said Sark women do not really want reform.

"It's a matriarchal society," she explained. "It's the wives who have the business heads. They rule their husbands—so why change?"

Sark is one of nine Channel Islands lying between 70 and 30 miles off the northwest coast of France.

The islands, with a population of just over 100,000, are the only portions of the ancient dukedom of Normandy still retained by the British Crown to which they were attached at the time of the Norman conquest of England in 1000.

Ann Landers

She Uses Two Phones

Dear Ann Landers: We took our advice three months ago and now we have a worse problem.

We gave our daughter her own telephone for her 16th birthday, as our neighbors certainly did solve the problem of her tying up the phone for hours. A whole new atmosphere of peace and harmony was restored by everyone—until last night.

My husband and I were out for the evening. He was expecting an important business call and tried to phone home to learn if it had come in. He tried for 40 minutes. The line was busy. He checked with the operator to see if the line was out of order. She said, "Sorry, sir, someone is talking."

He became upset, got in the car and drove home. There he found Betsy lying on our bed, yakking on our phone. He asked her why she didn't use her own phone. She said, "I was expecting an important call and I wanted to leave my line free. Now what do you suggest?—**Displaced People**

Dear People: Tell Betsy that if she uses your phone again for an outgoing call, hers will be taken out immediately,—and don't hesitate to do it. That's some brassy little girl you have there.

Dear Ann Landers: My only daughter is getting married soon. She has asked me to be the organist. I refused. She doesn't understand why I can't do it. She says, "All you have to do is read the music. I've tried to explain that the emotional conflict would be too much for me.

Also, can you tell me what the seating arrangement should be? Her father and I were divorced and we have both remarried. She lives with her father and his second wife.

I have not participated in any of the things a mother dreams of when her daughter gets married. I love her dearly and feel like an outsider. Please advise.—**Mother**

Dear Mother: You have omitted several facts that could help me make a good judgment. For example: How old was the girl when the divorce took place? Why did her father get custody? Is your relationship with your ex-husband and his wife friendly?

If you don't want to play the ding, she shouldn't insist. As for your having been left out of the wedding plans for daughter's wedding plans, I can't comment because I don't know the answers to those vital questions.

Dear Ann Landers: I see a lot of people are mad at you because you advocate the "forgive and forget" policy for certain unfaithful husbands.

Unfortunately, too few people understand the true nature of forgiveness. It doesn't mean the offender goes free. He often suffers a great deal. No man lives who has not made a mistake. We all know the warmth fills our hearts and the deep sense of gratitude when we have received badly and are forgiven.

Forgiveness can spell the difference between a life of bitterness and hate and a life of compassion and understanding. Being forgiven gives us the magnanimity to forgive those who wrong us. Your column teaches this beautiful generosity of the spirit and I, for one, want to thank you for it.—**Been There Myself**

Dear B. T.: We have all been there—if we'll only admit it. Forgiveness can be the most priceless gift of all, yet it costs nothing. Thank you for writing.

THE ADVANTAGES OF ONTARIO BUSINESS COLLEGE

You are ready for a position when you have finished your course, and not looking for work at a time when the market is flooded with unemployed.

ONTARIO BUSINESS COLLEGE
54 VICTORIA AVE.
BELLEVILLE
PHONE 962-8070

AF
AUGUST FUR SALE
SALE INCLUDES . . .
OUR ENTIRE COLLECTION
AT SHARP DISCOUNTS
A deposit will hold your choice
Ashley FURS
CUSTOM FURRIERS
281 FRONT STREET
CORNER VICTORIA AVE.
BELLEVILLE

LADIES' ELECTROLYSIS
Avoid shaving, tweezing or waxing. Have those UNSIGHTLY HAIRS REMOVED PERMANENTLY by electrolysis. Professional treatment by registered nurse. Free consultation and information. Call today.
HARRISON SALON
KINGSTON, ONT.
542-5595

Garden Hose And Attachments
Sprinklers
By Melnor
Available At
Whites
Dominion Hardware
230 FRONT ST.
962-4555

TRAVEL FUN TOURS
HAWAII
15 DAYS — 14 NIGHTS
TORONTO RETURN FROM $419.00 AIR FARE INCLUDED (Double Occupancy)
YOUR TRAVEL FUN TOURS HOLIDAY PACKAGE INCLUDES:
Round trip jet fare from Toronto via WARDAIR
twin first class meals and free bar service
14 nights accommodation at ALA MOANA HOTEL — Hawaii's tallest hotel adjacent to Ala Moana shopping centre — handy to famous Waikiki Beach
— OR —
MARINE SURF HOTEL — smaller studio-apartments in the heart of Waikiki
$469 including air fare
$419 including air fare
Aloha lei upon arrival
All baggage handling and transfers from airport to hotel and return
Welcome Hawaiian party at beautiful Paradise Park (extension tour)
Wardair Boeing 707
Airport tax, U.S. Hotel tax
SCHEDULE
DEPARTS / RETURNS
November 26 / December 10
December 10 / December 29
SEE YOUR LOCAL TRAVEL AGENT
OR CALL INTERVAC—361-1050
RAWSON TRAVEL SERVICE LIMITED
138 BLEECKER AVE. DIAL 968-5559
BELLEVILLE
DAVISON & DAVISON
188 FRONT ST. DIAL 962-3404
BELLEVILLE
ROLUF'S TRAVEL CENTRE
227 FRONT ST. DIAL 962-9201
BELLEVILLE

walkers
Because You Mean A Lot To Us
WE'LL BE CLOSED ON MONDAY!
IT'S INVENTORY TIME—Our staff will be very busy counting all our merchandise. We feel that it would be impossible to give you the kind of service you expect at Walkers and do an efficient counting job at the same time. You mean a lot to us and rather than risk offending you in any way we will close the store on Monday. And we'll be doing something else besides counting, planning a special event . . . an After-Inventory Clearance Sale with lots of big savings for you and your family. Watch for our ad in Wednesday's paper!
270 FRONT ST. DIAL 968-5751
STORE HOURS:
Mon., Tues., Wed. ..... 9 a.m. to 5:30 p.m.
Thurs. & Fri. ..... 9 a.m. to 9 p.m.
Saturday ..... 9 a.m. to 5:30 p.m.

NOTICE
McNEILL'S FABRIC CENTRE
For first quality FABRICS at
LOW DISCOUNT PRICES
ONE LOCATION ONLY IN BELLEVILLE
DOWNTOWN at 37 BRIDGE ST. E.
PHONE 968-6966

Geoff Utley, (centre) son of Mr. and Mrs. J. E. Utley, of Belleville and Steve Lee, son of Mr. and Mrs. Gordon Lee, Belleville are seen in Assa, Northeast India on their European travels related in Viva Graham's Second Glance column.

Second Glance

By Viva Richmond Graham

WITH AUSTRALIA IN MIND . . .

"A journey earned by personal planning, is a journey kept, as a blue-chip investment in effort." — Sydney Clark.

* * *

Today, Geoff Utley's friend and companion, Stephen Lee continues with an account of their travels enroute to Australia, by way of North Africa, India and Southeast Asia.

Steve, son of Mr. and Mrs. Gordon Lee, 23 Lansdowne Drive, is a graduate of BCI, and attended MacMaster University as a Science student, before working for several years at the Ottawa Archives. He became interested, in the restoration of old documents and the near-forgotten art of book-binding. This interest he hopes to further by delving in various Australian archives.

The following is composed of much appreciated excerpts, from his letters to his parents who graciously share them with our readers:

Darjeeling, India, February 16, 1973

"We arrived in Calcutta by train. It is a seething city of over five million, out of which 95 per cent have to fight for an incredible battle each day to exist.

"One day I was walking do this narrow little street and I saw a girl with blond hair walking about ten yards ahead of me. She looked familiar, so I hurried along and caught up to her. It was a girl I went to BCI with and also dated a few times. We just stood and looked at each other and could hardly believe our eyes. She left Canada three years ago and has seen about the same number of countries as I have.

We got permission for one week in Darjeeling and one in Assam. In Darjeeling District we walked to the highest place called Tiger Hill "where they watched the sun rise." It was incredible to be in the mountains. I changed colors like a rainbow in the sun all day. There were about six huge ones over 20,000 feet, 40 miles from us and one was Mt. Everest; about 70 miles away."

**Shillong in Assam, "we met some college students who have been giving us the royal treatment. And while at Kaziranda, March 29, "we have just returned from a week trekking in the mountains." At this point Bruce Brown another Belleville friend joined Geoff and Steve.

Rangoon, Burma, April 9, 1973.

"Rangoon is quite a city, clean and few signs of war-ravaged to India. Everyone wears sarongs, including the now. They are comfortable and cool. All the people smoke cigars. The women smoke the biggst ones, some an inch in diameter.

Pattaya, Thailand, April 25, 1973.

"Thailand has been great, except for the heat. It is the hottest month of the year, over 100 degrees every day. We flew into Bangkok, a huge city which completely overwhelmed us, at first. It is a modern city . . ."

Laang Prabang, Laos, May 2, 1973

"We have had quite an exciting time getting here from Thailand. When we left Fang, we went down to a tributary of the Mekong River and got on a boat going up the river for eight hours. The river was very shallow, full of rapids so they use long narrow boats (you sit in the bottom and the shaft of the motor is 8 feet long) the prop just goes under the water. They are about 25 feet long and four feet wide.

The river is surrounded by jungle, sometimes we shot through the rapids but if they were too bad we got out and walked through the jungle for 15 minutes. The driver would go through by himself and pick us up, down river.

When we arrived in Chaing Rai there were rumours about communist insurgents bothering the local hill tribes but everything seemed calm when we were there.

We next went up to a place on the Burmese border called Mai Sai. There is a river through the centre of the town dividing Thailand and Burma. We were not allowed in the Burmese side. That whole area in Burma (the Shan state) is run by a pseudo general who has an army of 1,500 men to protect the opium and heroin trade.

Doris Clark

Oh Mother We Prayed....

Our story about one stout-hearted girl of 11 who was able to save the life of a curly-headed little Austrian boy of three who was drowning in a ditch has brought in several letters.

The little girl, Kim, is now back home in Hamilton. I have seen pictures of the little fellow she rescued, along with his four brothers, and they are a lovely family.

A Belleville reader whose homeland is Austria sends in this true story:

"Two little girls strayed from their home one day and were brought back to their mother by a stranger.

brought up in a Bible-believing home and were taught by their mother to pray whenever in trouble, that God would help them. On a lonely street it happened that the elder girl did not feel well and was not able to walk home. After some deliberation the children decided on prayer. Some time later an elderly man came by and took them home.

"Now the question: Was this happy outcome a lucky coincidence or was it an answer to prayer? The man himself seems to have the answer, giving his own side of his story to the surprised mother.

"As man, a manufacturer of writing materials, was at that particular time working at his office. While busily engaged at his desk, making out accounts, suddenly a great anxiety came over him - his eyes went blurred and he could not see the figures. He also had the impression that someone needed him.

"He goes on to say, 'I went out, looked up and down the street, but seeing no one went back to my desk and wrote a little. Presently the darkness was greater than before, and the impression stronger than before, that someone in the street needed me.

"Again I went out, looked up and down the street, walked a little way; puzzled to know what it meant. Was my hard work and were the cares of business driving me out of my wits? Unable to solve the mystery, I turned again to my shop and to my desk.

"This time my fingers refused to grasp the pen. I found myself unable to write a word or make a figure but the impression was stronger than ever on my mind that someone needed my help. A voice seemed to say, "Why don't you go out as I tell you? There is need of your help!

"This time I took my hat on going out, resolved to stay till I found out whether I was losing my senses or there was a duty for me to do. I walked some distance without seeing anyone, and was more and more puzzled, till I came opposite the children and found that there was indeed need of my help!

"As the man was about leaving the children's house, the younger girl had the courage to say: 'O Mother, we prayed!'

"Thus the mystery was solved."

(Have you an idea - about people - that you'd like to share? Write to Doris in care of this newspaper.)

JOYCE M. EVANS, youngest daughter of Mr. and Mrs. J. Winfield Evans, RR5 Belleville graduated from the Career Academy, Toronto Ont., on June 8, 1973 as a Medical Assistant. She has accepted a permanent position as a technologist in the Labline Laboratories in Toronto. Miss Evans is a former student of Centennial Secondary School.

Engagements

Mr. and Mrs. R. J. Bastedo, Stirling, Ontario, announce the engagement of their daughter Elizabeth Rose Bastedo to Robert A. J. Brown, son of Mr. and Mrs. Charles A. Brown, Trenton. The wedding will take place Saturday, August 18 at 6 p.m. in St. Paul's United Church, Stirling.

* * *

Mrs. William Hoskin, Toronto, would like to announce the engagement of her daughter, Karen Elizabeth Marian to James Ross Sommerville, son of Mr. and Mrs. Ross Sommerville of Belleville. The marriage will take place August 11, 1973, at 2:30 p.m. in St. Michael's Church, Belleville.

* * *

Mr. and Mrs. Henry James Poynter, Belleville would like to announce the engagement of their youngest daughter, Karen Marie to Michael James Semark, son of Mr. and Mrs. Donald Joseph Semark, Belleville. The marriage will take place August 25, 1973 at 3 p.m. in St. Joseph's Church, Belleville.

Mrs. Audrey Livernois of Toronto is pleased to announce the engagement of her daughter, Laureen Anne, to Eric Robert Stather, son of Mr. and Mrs. Harold T. Stather of Belleville. The marriage will take place at Rosedale Presbyterian Church, Toronto on Friday, August 24 at 7.30 p.m. Miss Livernois is also the daughter of Clifford Livernois of Scarborough.

* * *

Mr. and Mrs. W. J. John MacInnes, Halifax, announce the engagement of their daughter, Catherine Anne, to William James Leslie, son of Mr. and Mrs. J. Stinson Leslie, Belleville. The wedding will take place August 16 at 4 p.m. in St. Matthew's United Church, Halifax.

* * *

Mr. and Mrs. Donald Raymond are pleased to announce the engagement of their only daughter Nancy Jean to Gordon William Monk, son of Mr. and Mrs. Gordon Monk, Toronto. Marriage to take place August 25 at 3 p.m. at Albury United Church, RR1, Carrying Place.

Big Sisters Want Brothers

TORONTO (CP) — There is a movement in the Big Sisters organization to admit males.

Gordon Wolfe, 37, is the group's first male worker and when he takes over as director in the fall, he plans to start a pilot project for counselling boys as well as girls.

"Big Sister counseling services are primarily a youth service and if a girl comes into counselling we try to find out about her parents and family," he says.

Although the 60-year-old organization has served only females until this year, he believes there is an urgent need by counsel brothers and boys friends of female clients who seek help from Big Sisters.

He says youth counselling services must change and grow rapidly to cope with stresses felt by today's children.

GROW UP FASTER

Modern parents have less control over their children who are growing up faster than ever before.

"Today's 13-year-olds are doing what 16-year-olds were doing five years ago. They use drugs and have sexual experiences much earlier and the drinking age has been lowered.

Mr. Wolfe, who holds a master's degree in social work from University of Toronto, has worked with the Jewish Family and Child Service for six years.

He says conflict with parents is a major reason girls are referred to Big Sister associations' counselling service. The association assists girls between age 12 and 21 who are referred by school counsellors, children's aid services and frequently by their older sisters.

Mr. Wolfe says conflict between adolescents and children is a normal part of growing up but frequent battles at home are a danger signal.

"If there's a battle every time the child walks into the house he begins to feel that life is just one long feud."

The group employs 20 full-time professional social workers, psychiatrists and psychologists in counselling services.

Foxboro Fabrics

Hwy. 36 North to Foxboro — 962-3555

FIRST QUALITY FABRICS

Specialists in Bridals,
Custom Made Draperies and Upholstery

Personalized Professional Service

"the beaver den gift shop"

Canadian Crafts - Art - Cards - Pottery
Jewellery - Candles, etc.

Due To Public Demand - Custom Picture Framing

Free Gift Wrapping — Personalized Service
BUSINESS HOURS:
SUMMER: ... 10 a.m. 'til 9 p.m.
WINTER: ... 10 a.m. 'til 5:30 p.m.
Occasionally closed without prior notice.

THE DEACONS ..... FOXBORO 962-7860

Shop at Home
The Convenient
Catalogue Way

Teleshop
966-3211

QUINTE MALL, BELLEVILLE
- Shop Thursday & Friday 'Til 9 p.m.
- Free Delivery of All Orders
- Free Pick-Up Of Returns
- Teleshop From 8:40 a.m. Daily

SIMPSONS-SEARS

YOU HAVE TO SEE IT TO BELIEVE IT

With over 150 room settings of BIG Name home furnishings without Big Name Prices.

It's almost as big as a football field!

Over $4,000 in grand opening prizes.

Cherney's
FURNITURE WORLD
North Front St., Belleville 968-3514

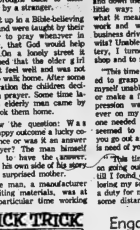

CHAIN SLICK TRICK

● Deodorizing sprays chase away unpleasant odors most effectively. In this picture is none on hand, the burning of several kitchen matches helps greatly to purify the air.

Record Water Levels

— NIAGARA FALLS, Ont. (CP) — An all-time record high monthly level was reached on Lake Erie in June, exceeding the previous maximum record set in May, 1952, by about eight inches, government observers said.

Engagement

Mr. and Mrs. Harry F. Ryan, Belleville, wish to announce the forthcoming marriage of their only daughter, Ann Marie Patricia, London, Ontario, to Mr. Malcolm Bradley Campbell, also of London, son of Mr. and Mrs. Laurie Campbell, Kingston, Ont. The wedding will take place at 5:30 p.m. Saturday, August 25 at St. Patrick's Church, London, Ontario.

Spotless
Rug and
Drapery Cleaners
Dry Foam Cleaning
& Shampoo
70 Eight St. — Trenton
PHONE 392-3536
Serving the Quinte Area Since 1946

● Commercial
● Residential
● Fast Service
FREE Estimates.
Taken down and rehung for new area carpets. No shrinkage. Color Bright & Pressed Beautiful.
Installations & Rod Installation Fine Carpet & Upholstery Cleaning.

BISSELL RUG SHAMPOOERS
FOR RENT
SMITH DOMINION HARDWARE
314 FRONT STREET DOWNTOWN BELLEVILLE

Free Parking Stamps with any purchase. Park in the New Upper Front Street Attendant Operated Municipal Parking Lot and Use Our New Rear Entrance.

SERVING SINCE 1911 IN WATERLOO
—ONTARIO'S SECOND LARGEST
UNIVERSITY CITY

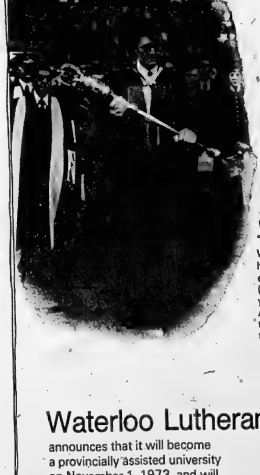

...with our limited enrolment *you* are important

We've changed our name, but we haven't changed the quality of our education. We're small enough (1,800 in the Arts division) so that you are important, and you count. At compact, friendly WLU you get to know your fellow students and the faculty.

Waterloo Lutheran University

announces that it will become a provincially assisted university on November 1, 1973, and will be known as

wilfrid laurier university

WILFRID LAURIER UNIVERSITY, 75 UNIVERSITY AVENUE WEST, WATERLOO, ONTARIO N2L 3C6

FACULTY OF ARTS & SCIENCE
SCHOOL OF BUSINESS & ECONOMICS
COUNCIL OF GRADUATE STUDIES
GRADUATE SCHOOL OF SOCIAL WORK
WATERLOO LUTHERAN SEMINARY
Federated with the University of Toronto

Admission is open to qualified Grade 13 students, a limited number of high-achieving Grade 12 students and to adults who may not have completed high school.

Full and part-time studies available

We are still accepting students for Fall.
For information write or call:
THE REGISTRAR (519) 884-1970

Canadian Is Designing Mars Testing Device

TORONTO (CP) — A Canadian space scientists is working overtime on an sophisticated instrument that will check for life on Mars when the United States' Viking spacecraft blasts off in 1975.

Prof. Barry French of the Institute for Aerospace Studies, University of Toronto, says research and testing is gathering final momentum to perfect a mass spectrometer that will enter the atmosphere of the red planet.

"We are looking for signs of liquid water on Mars, in the continuing search for life beyond this planet," he said. "Our instrument will be able to measure any traces of oxygen, nitrogen or other vital gases in the Martian atmosphere."

The Viking space vehicle, scheduled to land on Mars a year after take-off in 1975, will rely on its Canadian components to analyse atmospheric gases during the final five minutes before landing.

Prof. French said this critical period will have its spectrometer hurtling through Martian air at three miles a second. Never before have space scientists been able to measure the chemical composition of air travelling at such speed, he added.

A simulation chamber which has been in operation here for six months at a branch of the university has been subjected to extremes that are unlikely even on Mars.

Gases and water vapor have been forced into a vacuum chamber at speeds surpassing three miles a second and the mass spectrometer has successfully identified and analysed them, he said.

If the Viking spacecraft succeeds in making a soft landing, findings are expected to broaden the startling discoveries of the Mariner Nine mission which orbited Mars in 1971.

Mariner discovered four large volcanic mountains, larger than anything on earth, and led scientists to speculate that Mars is just starting to heat up inside and that volcanic action can soon be expected on its surface.

Dust storms impeded the spectrometric analysis of the Mariner vehicle, Prof. French explained, but the Viking instrument has been designed to sample air molecules undisturbed either by dust storms or by motion of the spacecraft.

In his latest contract with the U.S. National Aeronautics and Space Administration, Prof. French received $74,000 to test the high-speed impact of gases on the spectrometer in the simulation chamber.

The spectrometer itself is being manufactured in the U.S., following the specifications of the Canadian scientist and his American colleague, Prof. Allan Nier of the University of Minnesota.

If all goes as planned, future space exploration will use the Canadian spectrometer to analyze the content of comet tails.

Prof. French said he hopes plans will materialize to shoot a spacecraft into the tails of comets due to sweep close to the solar system in 1978, 1983 and 1986.

"These comets are deep-frozen remnants from the formation of the solar system and their chemical composition could unlock the origin of the solar system."

FULL CARD WINS
$400.00
(DIVIDED EQUALLY)
KINGO
KINGO SERIES 24
WINNER
CONGRATULATIONS
MRS. JUNE KING
45 N. FRONT ST., BELLEVILLE
Card bought at Bud's Variety
SERIES 25
STARTS MONDAY
SPONSORED BY THE BELLEVILLE KINSMEN CLUB INC.
SERVING THE COMMUNITY'S GREATEST NEEDS
MASTER CARD ON DISPLAY - 211 FRONT STREET
PROVINCIAL LICENCE No. 111323

HOTEL QUINTE
PROUDLY PRESENTS
The Return Engagement Of
BOB ROWAN
In The "Green Door"
FIESTA ROOM
REOPENING
MONDAY, JULY 30th

THEATRE AUGUST
PRESENTS
An Evening of Comedy
3 1-ACT PLAYS
● PARTED ON HER WEDDING MORN
● THEN ● THE 101'st
PINNACLE PLAYHOUSE
JULY 25, 26, 27, & 28 — 8:00 P.M. SHARP
TICKETS AT DOOR:
$1.00 STUDENTS — $2.50 ADULTS
RESERVE TICKETS 967-1442 AFTER 7:00 P.M.

Marmora

Mr. and Mrs. Arnold Caldwell and two sons of Hamilton are holidaying at Crowe Lake and attended St. Paul's Church on Sunday morning. Mr. Caldwell's father, Rev. Arbur B. Caldwell, was rector of St. Paul's for 17½ years, from December 1926 to July 1944.

Spending the summer at their cottage on Crowe Lake are Mrs. Mary Woodman of New York City, Mrs. Emery Andrews and her two granddaughters, Robin and Debbie of Rochester.

We welcome Mr. and Mrs. Maxwell Rose who recently moved from Toronto and have taken up residence on Norwood Rd.

Mr. and Mrs. Norman Bradley and their three sons of Oshawa, owners of the proposed KOA campgrounds in Marmora Township, were weekend visitors to the area.

Kevin Rogers spent last week with his grandparents, Mr. and Mrs. Clarence Rogers, at Crowe Lake.

Nathan Mumby is a patient in Belleville General Hospital.

Mr. and Mrs. William Snider have returned home from visiting their son and daughter-in-law, Mr. and Mrs. William Snider Jr. in Manotick and their other son and daughter-in-law, Mr. and Mrs. Gerald Snider, and their new daughter Shelley in Ottawa.

Recent visitors at the home of Mr. and Mrs. Clarence Rogers include Mr. and Mrs. C. Fitzgerald of Cooper, Mrs. Helen Countryman of Wolcott, N.Y., Russell Demon and his daughter Joan of Vermont and Mr. and Mrs. Reuben Rogers and family of Sutton.

Mr. and Mrs. Jack Lewis of Bingham, N.Y. are visiting Mr. and Mrs. Fred Crompton for a few days this week.

MORE ...

Shirty Business

SHREWSBURY, England (CP) — David Davies, 16, turned up for an important biology examination wearing a blue windcheater under his school blazer, and was sent home by headmaster Trevor Stratford to change into a regulation white shirt. Unable to get into his locked home, David missed the exam. Education authorities are investigating a complaint by David's father.

Kathryn Kuhlman

Miracle Services
August 7,8, and 9 Tues, Wed. & Thurs.
Doors Open 6:00 P.M.
Memorial Centre
Lock & Lansdown Streets
Peterborough, Ontario, Canada
For information & bus seating
613-345-5960 or 613-345-0556

Quinte Mall Cinemas
IN THE NEW QUINTE MALL SHOPPING CENTRE

"That 'Hamilton Bitch'? Well, perhaps I am. But I'm the woman he wants!"
Hal Wallis' Glenda Jackson · Peter Finch
"The Nelson Affair"
Michael Jayston · A Universal Release · Technicolor · a "Capricorn Hardy" · Adult Entertainment
TODAY AT 7:00 - 9:10
Cinema 1
THE MAN WHO LOVED CAT DANCING

BURT REYNOLDS · SARAH MILES
LEE J. COBB · JACK WARDEN
GEORGE HAMILTON
PANAVISION · METROCOLOR · MGM · Adult Entertainment
OPENS TODAY 7:10 - 9:15
Cinema 2
NIGHTLY FROM 7PM · MAT. SAT. & SUNDAYS
PHONE 968-7215

QUINTE ... DRIVE-IN ... THEATRES ... BY BAYSHORE
SHOW STARTS AT DUSK
TRENTON at BAYSIDE
LAST TIME TONIGHT
WALTER MATTHAU - CAROL BURNETT
"PETE 'N TILLIE"
PLUS CLIFF ROBERTSON IN
"GREAT NORTHFIELD-MINNESOTA RAID"
(Adult Entertainment)
STARTING SUNDAY
HELL, UPSIDE DOWN
WHO WILL SURVIVE — IN ONE OF THE GREATEST ESCAPE ADVENTURES EVER!!
IRWIN ALLEN'S production of

THE POSEIDON ADVENTURE
a RONALD LEAME film · PANAVISION · COLOR BY DELUXE · ADULT
PLUS
"THE SALZBURG CONNECTION"

CNE
Grandstand Shows
The Scottish World Festival Tattoo AUG. 16-19
THURS., FRI., SAT., SUN.
8:00 p.m. $4.00, $5.00
Featuring the RCMP Musical Ride and the finest pipe bands from around the world, including the famous Band of the Gurkhas appearing for the first time in North America.
An advance ticket purchased any day prior to the day of performance entitles you to FREE admittance to the grounds (including Ontario Place) on the day of the show. Does not include vehicle. Tickets available at all CNE Grandstand Box Offices and authorized ticket agencies.
CANADIAN NATIONAL EXHIBITION
Aug. 15 - Sept. 3 Toronto

Feature Times
AT THE PARK — In Color — Hondo, Dr. Evil and his Terror of the Unknown, Live Sex Show, The Man in the Iron Mask, Survival of Spartacus, "The Executioner", Dr. Evil and the Mummy-King Kong, Live Sex Show, Monster Grab Girls from Audience, Dracula Sucks Neck of Nude Girl, Live Sex Show, Dracula Sucks Neck of Nude Girl, Monster Grab Girls from Audience, Dr. Evil and the Mummy-King Kong

The Intelligencer

BELLEVILLE, ONTARIO, SATURDAY, JULY 30, 1932

Curb Pouring - - - Without Forms

Jerry Catenacci, Toronto contractor, is seen at controls of his sophisticated $70,000 road machine which extrudes concrete curbing without use of forms. Premix concrete is poured into the front and the finished curb is pushed out the rear as the machine passes along the street.

Machine Cuts Labor

Street Work Automated

By ROY PEACOCK
Staff Reporter

Instant concrete curbing and gutters — and all without the use of construction forms.

That is the hard-to-believe mechanical wizardry of a newly developed road — making machine now making its Belleville operational debut.

The machine — known in the road building trade as the "Easy Pour" — lays concrete curbing at the rate of 10 feet per minute and does it all automatically.

The machine was at work last week on Dundas Street West, where street reconstruction and widening by McFarland Construction is heading toward completion.

On Wednesday of this week it went to work on Sidney Street, where reconstruction and widening to four lanes is being carried out by Cobourg Construction.

Introduced in Canada only last year, the machine at work in Belleville is owned by Toronto contractor Jerry Catenacci, who does curb laying across Canada on a subcontract basis.

When he is through in Belleville he will load his machines on a float truck for transfer to Saint John, NB, where he has another contract.

The big feature of the $70,000 machines is that they abolish form construction of the save up to 90 percent in labor costs.

Pre-mix concrete is dumped into a front - end hopper and instead of being extruded out behind.

The machines can be fitted either for preparing the base for curbing or laying curbing on the base. Catenacci prefers to use the two pieces of equipment for one special operation.

"It saves changing back and forth," he says.

Although relatively unimpressive in appearance the curb laying machines are nevertheless packed with sophisticated electronic and hydraulic equipment.

The machines are completely automatic and are even self steering.

First, a slender rope guideline is set up along the path where the curb is to be poured.

Sensors on the machine follow along the rope guideline, and through a system of electronics, operate hydraulic equipment, which automatically steer the machine and keep it level.

A pre-mix concrete truck travels along beside the machine keeping its hopper filled with concrete.

The speed of the curb laying machine is governed by how fast it can be supplied with pre-mix. The machine can actually operate faster than it can be supplied with concrete.

Standard mix concrete is used in the operation out the high pressure with which it is extruded makes forms unnecessary.

After the machine passes the only work needed is brush finishing of the soft concrete to give it a smoother finish, and filling in of sections left for the installation of storm sewer catch basins.

A three man crew follows along — usually the next day — to hand set the catch basin covers.

Even the driveway depressions are set automatically by the curb laying machine and manoeuvering around corners at intersections poses no problem. The machine simply follows along the rope guideline.

The curb-laying machines are built in South Dakota and supercede an earlier caterpiller track-equipped machine which has now been made largely obsolete.

Record Run on City Water As Weather Stays Hot, Dry

Hot and dry July weather, together with the demands of serving a growing population, have pushed daily city water requirements to an all-time record.

James Scriven, city water filtration plant manager, reports that daily water consumption has been constantly over eight million gallons throughout July with the highest one Friday passage being at 8,840,000 gallons.

"It's the hottest, purpose we have ever had," he said.

Reason for the high consumption is a combination of the hot and dry weather, together with the fact that many people are using hoses to water parched lawns.

However, Mr. Scriven said the plant was not being pushed for filtered water as it has a capacity of up to 12 million gallons per day.

Also, with the new 2.5 million gallon underground storage tank in the Herchimer Ave.-Symington Street area, the city's water system now has a much greater storage capacity.

With the elevated tank on the East Hill behind Tabernacle United Church and the underground tank at the plant, the system now has a storage capacity of approximately 4.5 million gallons, or more than half of one day's consumption requirement.

The new underground storage tank in the east end of the city went into service in the spring.

Remote controlled pumps allow plant personnel to pump water from this new facility to serve the east area of the city.

The new storage tank, along with the trunk mains built in the newly laid east end has made it possible for the filtration plant to maintain a fairly even water pressure of about 80 pounds in all parts of the city, it was stated.

Family Musical Team Booked for Exhibition

PICTON — A Prince Edward County brother and sister combination that has been booked to perform next month at the Quinte Exhibition.

Brenda and Stephen Wilson of Hillier will present a 30 - minute performance daily from the CJBQ bandshell. It will be broadcast over the radio station beginning at 6.30 p.m. on August 7.

The Wilson recently entertained at the Belleville Fiesta Days' Celebration backed by their band, The County Ballinders.

Terry Sprague of Big Island, agent for the duo, notes that the singers and their band were hired by the Belleville Merchants, one of whom had seen them perform at a local dance earlier in the year.

On July 22 Stephen Wilson and the County Ballinders entertained picnickers and swimmers at Zwick's Island Park's bandshell.

The crowd was both receptive and spontaneous, thoroughly enjoying itself despite the scorching afternoon heat," says Mr. Sprague.

Next month the Wilsons will appear at Toronto's Isabella Ballroom and will play a week's engagement at Hanover.

Exhibition's Clown at Playgrounds

The big red nose of Conko, the Conklin Clown, will be poking about at the playgrounds in Belleville Monday. Reports have it that if any youngster reaches up and squeezes it, it'll squeak.

However, unless the clown bends down to pet a head or tell a joke, reaching up to Conko's eight foot 6 inches could be difficult for toddlers.

Although no itinerary is set positively for his playground tour, Albert Elliott, public relations director for the Quinte Exhibition, said Conko will be visiting Hastings Manor later Monday evening.

The Conklin Hickory clown comes to Belleville on a promotion jaunt prior to taking up residence in Conko's House during the Exhibition August 8-11.

Accountants Elect Officers

Mrs. Dorothy Smith, RIA, of Picton has been named 1932-34 chairman of the Quinte Chapter of the Society of Industrial Accountants.

Vice-chairman is Roland Connelly, RIA, also of Picton, while the secretary is Miss Abrams, RIA, of Belleville, and treasurer, Mrs. Marg James also of this city.

The new executive appointments for the society were made recently at a directors' meeting at which new directors were also named.

Other appointments included the following:

Program Director, Garry Newman, RIA of Belleville. Student Affairs, Wayne Paisley, RIA of Belleville. Reception Directors, Mrs. Dorothy Caverly of Rossmore, and Garnet Bird of Belleville. Public Relations Art Jones of Belleville, Art Jones of Belleville; attendants Paul E. Island of Colborne, Meeting Arrangements, Mrs. Marg Kleinsteiber of Belleville; Past Chairman, Larry Meisner, RIA of Belleville. Registrar, George Lewis, RIA of Trenton, Delegate to Provincial and National Council, Grant Maidment, RIA of Belleville. Directors at large: Bob Pope of Belleville; Peter Munger of Trenton, Bill Gassin of Wellington.

Fairs

The following are Quinte area and Regional fall fairs listed alphabetically by town:

Campbellford ..... August 3-5
Coe Hill ..... August 25
Centreville ..... Sept. 1
Madoc ..... Sept. 28-29
Harrison ..... Sept. 2
Minden ..... August 24-25
Mohawk (Tyendinaga Indian Reserve, Deseronto) ..... Sept. 6
Napanee ..... Sept. 2-4
Ottawa (Central Canada) ..... August 17-26
Lindsay ..... Sept. 19-22
Peterborough ..... August 14-19
Picton ..... Sept. 7-9
Port Hope ..... Sept. 14-16
QUINTE EXHIBITION ..... Aug. 7-11
Roseneath ..... Sept. 22
Shannonville ..... Sept. 1
Stirling ..... Sept. 1
Toronto (CNE) ..... Aug. 15-Sept. 2
Tweed ..... Sept. 16
Warkworth ..... Sept. 15

Director Appointed

Dental Health Program Now Being Organized

The preventive dental program recently approved by Hastings and Prince Edward counties health board already has a director appointed and organizing the service.

He is Dr. Dennis A. Warwick, of Cobourg, who also is director of public dental services for a wide area of central Ontario that includes Victoria, Haliburton, Northumberland and Durham counties.

Dr. Warwick's additional assignment in the two Quinte counties calls for organizing a program for 22,500 school students in 76 elementary schools. Certain services also will be offered in secondary schools as the program progresses.

In his first few months — since the opening of the school term in September to the end of the year — some classroom education will be carried out, information dispensed to parents and statistics collected.

As it gathers momentum the program will see regular instructions on dental health, fluoride brushing and other preventive measures.

Like other areas of preventive medicine, results of the service may not be immediately apparent, cautions Dr. Warwick. But when they do emerge they can be fairly dramatic.

In Victoria County when he first launched the dental care program three years ago, statistics showed only 36 per cent of youngsters examined without tooth decay. Last year this had multiplied to 48 per cent.

The need for such services in Ontario is emphasized by the fact only 40 per cent of the population see a dentist each year, says Dr. Warwick.

Education of adults is a basic aspect of the program in bringing home to parents the importance of dental health care for the young and the need to budget for such attention, says Dr. Warwick. At least 80 per cent of decay problems can be prevented if easily-available measures are taken, he says. These include use of fluoride toothpaste and proper dietary habits. Communities with fluoridated water — like Belleville — provide an automatic 65 per cent of decay prevention.

About 15 per cent of children in urgent need of dental care come from families under financial stress, Dr. Warwick says.

There has been one local attempt made to offset this problem under the auspices of the program in Northumberland, The Kiwanis Club of Cobourg began providing limited dental care for area families on financial distress in March 1932. Since that time 23 children have received it.

Other projects stemming from the program to date include the supply of mouth guards at cost — about $4 — to hush school athletes.

In the past year Dr. Warwick also worked to attract new dentists into the area serviced by his program. The attempt was rated "extremely successful" — six of seven new dentists establishing practice as a result of the director's personal involvement.

Gathering statistics is also a basic function of the program, says Dr. Warwick. Data collected by his workers in the schools is used by the provincial Ministry of Health as a guide in helping assess the cost-needs pattern of a medicare dental plan for children.

A University of Toronto graduate in 1930, Dr. Warwick spent 18 years in private practice at London, Ont., before entering public health service.

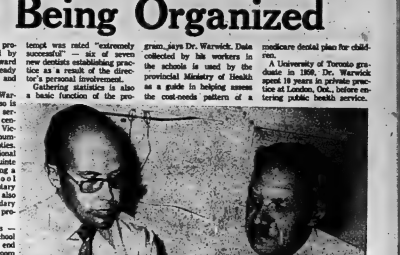

Groundwork Begins

Dr. Dennis A. Warrick, newly-appointed director of schools dental care program in Hastings and Prince Edward counties, discusses plans with area public health officer Dr. C. R. Link. Program will begin in fall and will take about a year to achieve maximum working goals, estimates director.

Water Quality Improves

BANCROFT — The Ministry of the Environment reports an improvement in the water quality of Tait Lake at L'Amable, south of here.

Some time ago Dungannon township council, fearing robbins from septic tanks on the shores of the lake, reported its concern to the Hastings and Prince Edward Counties Health Unit.

The ministry study involved collection of information on water clarity and algae in the lake.

"Excellent" clarity conditions exist showing a 50 per cent improvement over last year, said the ministry. A "considerable" reduction of algae also was reported.

In some Ontario lakes, inputs of phosphorus, nitrogen and other dissolved materials have fed excessive algae and water plants. Tait in turn has deteriorated recreation potential.

But, said the ministry, there is "little evidence of water quality problems of this type in Tait Lake".

Picton Bureau

County Home: Some Cautions

By MARG HAYLOCK

PICTON — Prince Edward county council has pared almost $60,000 from the estimate of $2,000,000 for construction of a new county home for the aged to win a nod from the provincial government.

To bring expenditures in line with the cost figure originally estimated, council has recommended a reduction in the size of the home from 100, to 80 beds. Other suggested economies include the elimination of a greenhouse, six sun rooms and one of two elevators.

The present driveway of the home would be used instead of construction of a new road. The community centre area also would be cut in size.

When tenders for the county home were opened this month the lowest was that of Kowsey Construction Company Ltd. at $1,704,000.

The ministry of social services has frowned on this figure as being approximately $400,000 over budget.

At the July session of county council it was pointed out by one mover, that the construction costs of the home are being increased because of the many wings projecting from a central core.

This apparent extravagance has been explained, however, as a necessary step in preventing the building from resembling an institution.

Even the name of the new building will be changed from "County Home" to County Home for the Aged to something better suited to this modern facility.

The need for a new county home has been stressed in numerous grand jury reports. The building now in use was constructed in 1905 and in the event of fire it could be hazardous to the patients residential from the two-storey building.

County council has shown concern for Prince Edward's senior citizens and has worked commendably towards a new home for the aged.

The proposed structure, however, will not be a simple and comfortable building for the elderly can enjoy living at a slackened pace. It has been designed as a hospital of super-sanctuary that inevitably will cost the ratepayer money.

It is interesting to note that six sun rooms will be eliminated in the new plan. If the size of the home had been cut in size it is fair to assume tha, these six sun rooms with others would have been deemed necessary for 100 residents. This in simple mathematics, means that there would have been at least one sun room for every 17 persons.

The county home is situated on rolling lawns where small vegetable and flower gardens could easily be started. The proposed new building included a greenhouse in spite of the facilities already available.

Since growing old is a recognized hazard of birth it seems difficult to understand why the government should insist on a home for the aged that does not look like a home for the aged.

It may be costing the ratepayer substantially more to preserve the illusion that the county home is a resort for senior citizens but never mind, it is economy.

The elderly should not be railroaded into a short-surroundings. They are entitled to modern rooms, recreation, programs and other facilities.

The proposed new home, however, will offer conveniences that luxuries most of these senior citizens never enjoyed, in their own homes in their youth. Greenhouses are not commonly found in back yards.

Prince Edward's new home for the aged hopefully will couple consideration for the senior citizen's comforts with concern for Prince Edward's tax bill.

Two Hurt In Crash During Rain

TWEED — Two people were hurt Friday in a one-vehicle accident on Highway 62 about 25 miles north of Madoc during a heavy rainfall when a car pulled off the roadway and ran into a rockcut.

Police said Arthur T. Gibbs, 33, of R.R4, Belleville tried to pull off the highway but ran into the rockcut before the vehicle stopped.

Mr. Gibbs was treated at Belleville General Hospital for a rib injury, while Ernest Jenkinson, of Brantford, a 19-year-old hi chbiker riding in the front seat had his leg cut when it jammed against the glove compartment door which flew open as a result of the impact. Mr. Jenkinson was treated at Bancroft Red Cross Hospital.

Meantime, two Centre Hastings area motorists, Jennifer Villen Walker, RR4, Marmora and Sanford L. Smith, RR3, Bella, were charged with driving left of the road centre line as a result of a sideswipe collision near Marmora Friday.

Provincial police said Miss Walker was westbound on the 13th. concession of Rawdon township north of Bonarlaw when on a curve her car was in collision with the eastbound car driven by Mr. Smith.

Neither driver was injured but property damage to the two vehicles totalled about $800.

Campers Crowd Parks

TWEED (Special) — Camping sites at provincial parks on holiday stretches of Highway 7 were expected to be filled by Friday afternoon, ministry of natural resources reported.

Bon Echo camp was full Thursday night, as was Algonquin Park. Only sites available Friday morning at Black Lake and 50 at Silver Lake. All sites in the last two named parks were expected to be taken by Friday afternoon or evening.

Napanee Mall Is Under Way

Construction has commenced on a $3-million enclosed shopping mall to be built west of Highway 41 on Centre St., north of Napanee.

Omaac Developments Ltd. is owner of the shopping mall project with W. G. Gallagher Construction Ltd., of Toronto, the general contractor.

Completion of the project is scheduled for March of 1933, with some of the stores expected to open by January 15.

Town council earlier this month assured the developers that a 13-inch water main would be installed along Highway 41 to meet the expanded requirements of the shopping mall.

Boy Struck By Car

Allan Dawson, 10, of R#1, Carrying Place, suffered bruises to his face and minor chest injuries when struck by a car while walking along the Redmerville Road Friday.

He was treated and released from Belleville General Hospital.

Driver of the car was Allan Henry Jones, 32, of R#1, Carrying Place, said Picton Provincial Police. The accident occurred three miles west of Redmerville, about 4 p.m.

Green Poor Putts Into Open Lead

STE. JULIE DE VERCHERES, Que. (CP) — Hubert Green, a native of Birmingham, Ala. who now plays his golf out of Florida, had putting miseries in Friday's second round of the 73-hole, $175,000 Canadian Open Golf championship, but wound up tied for first place with Forrest Fezler of San Jose, Calif.

"I putted miserably—to be where I am, I could have putted much better," Green said.

Green and Fezler had six under-par, two-round totals of 138 over the par 72, 6,966-yard Richelieu Valley Golf and Country Club course in their search for the $35,000 first prize money.

Bobby Mitchell, one stroke back with 139, could have had sole possession of first spot had he not hit a triple bogey seven on the par-four, 445 yard 18th.

Mitchell skipped through the front nine with a four-under 33 and added his fifth birdie on the 325-yard 10th before his disaster.

Hale Irwin, who set a course record 65 in Thursday's opening round while looking for his first tour victory this year, and English Open champion Tom Weiskopf were two strokes behind the leaders at 140—four under.

Like most of the leaders—with the exception of Green—Irwin had trouble with the gusty wind conditions that prevailed throughout most of the day.

"I didn't play well from the start today and I seemed to hit a lot of 'flyers' to the wind," Irwin said after that it took him 75 strokes to get around in comparison to his opening round 65.

On the ninth—his 18th hole—Irwin's third shot flew over the green, but a male spectator caught the ball back t.. within 15 feet of the pin. Irwin had to drop the ball off the course and then sank a 45-foot chip shot for his par.

Seven golfers—including Lee Trevino of the U.S. and Bruce Crampton of Australia—were bunched at 141. Others there were Americans Pete Moran, Bob Lunn and Australian Graham Marsh.

Four golfers were first-round totals of 142: Bobby Cole of South Africa, and Americans Bob Zender, Jimmy Hernandez and Jack Lewis.

The cut was made at 146 with 82 of the original 150-man starting field surviving.

Eight Canadians survived the cut from 31 starters. The top man was Bob Rose of Hamilton, Ont., who won more than $5,000 on the Florida winter circuit last year. He had a par 144.

Bob Panasiuk of Windsor, Ont., and Ken Vessling of Brampton, Ont., had 146; Phil Giroux of Montreal carried 147, while Ben Kern of Toronto, Gary Bowerman of Belleville, Ont., John Morgan of Victoria, B.C., and amateur Gary Cowan of Kitchener, Ont., all had 148. Cowan was the only nonprofessional to survive the cut.

Defending champion Gay Brewer, along with South African's Gary Player and U.S. Open champion Johnny Miller failed to make the cut, as did Canada's top pro on the tour—George Knudson of Toronto.

Knudson ended when his second shot on the eighth hole struck a woman spectator on the head. Knudson was right over par at the time. The woman was not injured.

Despite intermittent thunder claps throughout the afternoon, no rain fell on the course during play. Attendance was 14,958.

The many faces of golfing great Arnold Palmer are displayed Wednesday during his practice round for the 1972 Canadian Open at Ste. Julie de Vercheres, Que., near Montreal. First round gets under way Thursday. (CP Wirephoto)

Knudson Out

STE. JULIE DE VERCHERES, Que. (AP) — Misfortune continued to dog George Knudson Friday.

The Toronto golfer withdrew at the eighth hole during second-round play of the $175,000 Canadian open golf championship with a pain in his chest and on the hole flew over the green and struck a woman spectator on the head.

The spectator was not injured seriously and was taken to the clubhouse of the Richelieu Valley Golf and Country Club for medical examination and released by the doctor there.

Knudson was reported "as shook up" by the incident as he told his caddy to go and pick up the ball, thus eliminating himself from the event. He had fired a two-over-par 74 in Thursday's opening round.

Knudson' Canada's top pro on the tour, broke a bone in his right foot two weeks ago in an accident in his suburban Toronto home. He limped through Wednesday's practice round and Thursday's initial 18 wearing his regular size 9½ shoe on his left foot and an 11½ size on the injured foot.

Following Friday's latest mishap, Knudson retired to the clubhouse to soak his injured foot in an ice bucket.

He stands 52nd on the tour money list with earnings of $21,374 this season.

Sun Shines For Pierre

WINNIPEG (CP) — The sun finally came out at the Canadian closed tennis championships Friday but it couldn't outshine the smile of Rejean Genoh.

The 20-year-old Lorettieville, Que., player provided the only upset of the last three days, beating sixth-seeded Pierre Lamarche of Montreal 6-3, 7-5.

The win moved the junior Davis Cup champion into the quarter-finals of the men's singles against Don McCormick of Victoria.

Only two other singles matches were played Friday: Peter Burwash of Toronto beat Glen Bradshaw of Victoria 6-4, 6-2 and Shirley Haig of Edmonton whipped Pam Gollish of Toronto 6-1, 6-2.

Other play was restricted to doubles as officials caught up on play lost because of rain Thursday.

Men's, women's and mixed doubles all moved into the finals with the last matches played under the lights at the Winnipeg Canoe Club.

Janice Tindle of Vancouver, the top-seeded woman, played five matches and McCormick four, but the pair had enough left to move into the mixed final with a 6-2, 6-1 win over Eleanor O'Gorman and Bob Moffat of Winnipeg.

In the other semi-final, Bob Bantley teamed with his brother Tony's wife, Stephanie, to beat Andree Martin of Montreal and Jean Prevost of Morin Heights, Que., 7-4, 7-5.

McCormick teamed with Keith Carpenter of Toronto to advance into the final of the men's doubles against Dave Brown and Dale Power of Toronto.

In the women's doubles, to will be Tindle and Susan Stone of Vancouver against Vicki Berner of Vancouver and Andree Martin of Montreal.

Burwash, the 1971 champion, had little trouble beating Bradshaw despite the close opening set score.

Calgary Has Surprise, Axe Goes to Keeling

Calgary Stampeders, preparing for the forthcoming Canadian Football League season, had a few surprises Friday as they trimmed their roster to the 22-man player limit.

Getting the axe just before the nine teams reached the midnight Friday night deadline were four Eastern transfers left over from the 1971 Grey Cup champions.

Quarterback Jerry Keeling, ineffective in four pre-season games, was the big surprise although it became apparent this week he was expendable when Calgary reacquired Pete Liske from the National Football League.

Injuries plagued three other former all-stars who were released—tight end Herm Harrison, defensive end Craig Koissan and offensive end Herb Schumann.

There were several other surprises around the league as teams cut back for the season opener. Tuesday when Toronto Argonauts visit Ottawa Roughriders in an Eastern pre-season game and two Western Conference fixtures—Edmonton Eskimos at Winnipeg Blue Bombers and Saskatchewan Roughriders at Vancouver British Columbia Lions—are held.

Ottawa reached the limit of 17 Canadians and 15 imports by cutting guard Roger Perdrix, a seven-year veteran, tight end Nick Russell of St. Catharines, defensive end Bob Kunnitz of Wyandotte, Mich., were third. The winning time was 6:37.

In the 135-pounders from St. Catharines took an early lead in the five-boat final and never looked back. After 1,000 metres they were a length in front and sat cut 1½ lengths over another St. Catharines entry at the finish. The winners were timed in 5:59.7. Brockville Rowing Club was third.

In a separate event Friday, the lead changed hands three times before Canada, repre-

St. Catharines on Steady Course

ST. CATHARINES, Ont. (CP) — Although rowing clubs from Atlanta to the Pacific have claimed victories during the second day of the 81st Royal Canadian Henley Regatta, the host St. Catharines crews maintained a steady course Friday to enter today's competition with a formidable 83-point lead.

St. Catharines finished the day with 114 points, compared with 31 for Minnesota Rowing Club which was second on the strength of its victory in the junior 155-pound eight.

While St. Catharines continued its relentless pursuit of its 12th consecutive championship, Wyandotte, Mich., Boat Club and Buffalo West Sides moved into a tie for third position with 25 points each.

Mic-Mac Athletic Club of Dartmouth, N.S., won the junior 145-pound four and completed the day in a five-way tie for fifth with Lachine Rowing Club, Hamilton Leanders, Detroit Boat Club and Minnesota Boat Club of St. Paul.

The Vancouver club took the junior four and its victory and the one by Mic-Mac, were the first for them at Henley.

St. Catharines captured the junior 135-pound eights.

The Dartmouth lightweights were two lengths in front of Belmont, Mass., at the gun with Minnesota in third. The smoothstroking easterners covered the wind-whipped course in 6:19.3 to become the first Maritime crew to win an event at the Henley.

Vancouver's lightweights, the junior four, won a four-length decision over the Leanders, with Newport Beach, Calif., rowing third.

The junior single was won by Chris Allsop, 18-year-old sculler from the Vancouver Rowing Association of Hickxville, N.Y. He won by a deck over Pat Dolan of Minnesota in 7:00.1, over the 2,000 metres of choppy water. Mike Dolan, the University of Victoria was third.

Dennis Normile paired with Stephen Shaul of Philadelphia's Malta Boat Club to win the junior 145-pound double by half a length over Brian Thorne and Nick Russell of St. Catharines, the North American lightweight repechage by defeating Mexico by a half length.

The Canadians, stroked by Jim Marino, covered the 2,000 metres in 5:57.7 and entered the final against a United States crew today.

The eventual winner will compete in a special lightweight exhibition at the European Rowing Championships in Moscow next month. The Canadians finished second to the United States Thursday while Mexico was third.

In Friday's race, Canada began to pull out at the 1,800 metre mark and clinched the result when the Mexican boat popped an oar.

Sports Briefs

CROSBY TRADED

ST. LOUIS (AP) — St. Louis Cardinals have traded infielder Ed Crosby to Cincinnati Reds for right-handed pitcher Ken Sprague in a National League baseball waiver deal. The Cardinal front office said Friday that catcher Gene Dusza was sent to the Reds' Indianapolis team in exchange for a Triple A player to be named later as part of the transaction.

JAW FRACTURED

BALTIMORE (AP) — Baltimore Orioles disclosed Friday that pitcher Dave McNally suffered a hairline fracture of the left jaw when struck by a line driver in the opener of Thursday's twi-night double-header against Cleveland. The veteran left-hander also sustained abrasions of the left ear canal when he was felled by a drive off the bat of Chris Chambliss.

McNally didn't report to Memorial Stadium for Friday's twi-nighter against the Indians, but told Manager Earl Weaver by telephone that he felt fine. Another examination is scheduled on Monday.

OFF DISABLED LIST

NEW YORK (AP) — New York Yankees reactivated right-handed pitcher Steve Kline from the disabled list Friday and optioned right-hander Dave Pagan to their Syracuse farm club in the International League.

NIGHT SERVICE
IS OUR MOTTO!
We are pleased to announce to all the motoring public and fast owners that our service department is open until 10 p.m. every night through Friday for your service needs.
962-4584
—24-HOUR TOWING SERVICE—
ELLIOTT MOTORS (70) LTD.
306 N. FRONT ST. BELLEVILLE

NOW
Michelin ZX Radials Made Exclusively For Imported Cars.
Long-life Michelin ZX radials give your import precise cornering and handling. Road-holding traction and braking. Performance you can count on, on any road. Plus the long mileage that makes for big tire value. Get yours today!
MICHELIN ZX

Trudeau MOTORS LIMITED
PHONE 968-6767
31-45 STATION ST. BELLEVILLE

GOLF TOURNAMENT
Bayview Open For Tournament Saturday August 28
BARCOVAN GOLF AND COUNTRY CLUB
CARETING PLUS 416-6150

TRAVEL FUN TOURS
SPAIN
15 DAYS—14 NIGHTS
2 FUN-FILLED WEEKS IN TORREMOLINOS ON SPAIN'S FABULOUS COSTA DEL SOL
ALL INCLUSIVE PACKAGE ONLY $399.00 AIR FARE INCLUDED (Double Occupancy)
YOUR TRAVEL FUN TOURS HOLIDAY PACKAGE INCLUDES:
Round trip air fare from Toronto via WARDAIR
with first class meals and free bar service
14 nights accommodation at ALOHA PLAYA HOTEL on the Costa Del Sol near Torremolinos
Ground transportation to and from hotels
All baggage handling (direct to your room)
Welcoming cocktail party
Free continental breakfast each morning
Free Wardair flight bag
PLUS
YOUR CHOICE OF 2-DAY TRIPS TO EITHER TANGIER OR SEVILLE (including meals and accommodation)
SCHEDULE
DEPARTS RETURNS
Sept. 16 Sept. 30
Sept. 29 Oct. 14
Oct. 13 Oct. 28
Oct. 27 Nov. 12
Nov. 11 Nov. 26
SEE YOUR LOCAL TRAVEL AGENT OR CALL INTERVAC — 361-1050
RAWSON TRAVEL SERVICE LIMITED
138 BLEECKER AVE. DIAL 968-5559
BELLEVILLE
DAVISON & DAVISON
188 FRONT ST. DIAL 962-3404
BELLEVILLE
ROLUF'S TRAVEL CENTRE
227 FRONT ST. DIAL 962-9201
BELLEVILLE

Home Owners Insurance
• • • REMEMBER McDOUGALL'S
OUR PACKAGE POLICY INCLUDES Your House, Personal Contents, Extra Expense, Theft, Liability Plus Much More.
THE SAME INSURANCE POLICY CAN INCLUDE Your Jewellery, Furs, Outboard Motor and Boat, Cottage, Cameras, Horses, Contact Lenses, Credit Cards and Automobiles.
YOU'LL FIND OUR PREMIUMS COMPETITIVE, TOO.
Call Today
LORNE McDOUGALL INSURANCE AGENCIES LTD.
159 FRONT ST. DIAL 968-5728 BELLEVILLE, ONT.
"The Largest Insurance Agency In The Quinte Area"

holiday Rent-A-Car
FOR PEOPLE GOING PLACES
A CANADIAN COMPANY
TRUCK RENTAL DIVISION
IF IT'S IMPORTANT TO YOUR BUSINESS TO KEEP ROLLING PROMPTLY AND ECONOMICALLY - HOLIDAY'S TRUCK DIVISION IS HERE WITH THE TRUCKS YOU NEED, HALF TONS TO 22 FOOT VANS. CHECK OUR LOW RATES.
Call Us Today — 962-9114
Holiday Rent-A-Car!
11 West Moira Street — Belleville

"Goodbye Nick"

Good guy Nick DeCarlo gets the heave-ho from despicable villians Eric the Animal and the Wolfman in Friday night's featured bout of professional wrestling, the seven man battle royale. Big Angelo Mosca was a little late in arriving but paid his respects to the Animal anyway. Eric had the eventual last laugh however surviving the seven man brawl to win the $1,000 prize money.

Behind The Mutuel Scene

By AL TESWORTH
Sports Staff

Did you ever wonder what it looked like in the mutuels booth on a racing night? We thought you might like to take a look, and with the co-operation of Track manager Ed Gowsell and Mutuel Manager Drury Denyes we will explain what goes on in the "back room" while the patrons of the track are outside betting their money.

The money is first bet by the race fan he start the works in motion. After the race has been started the total bet on each horse is calculated. As the results of the race are made available, the winning payoffs are calculated. This is done by special business machines which automatically take into consideration the 16.6 percent of every dollar taken out for taxes, both federal and provincial, and the track's share of the money bet.

It is to be noted that these calculations are done under close scrutiny of Department of Agriculture supervisors who are experts in the field. The prices are computed twice, separately to insure proper figures are arrived at. The prices are then double checked against each other to again make sure everything checks.

The prices are then given to the cashiers, who pay the amount for the particular horse bet on back to the bettors.

It should also be noted that all prices are calculated in separate pools, including the feature type bet. The payoff price is arrived at by taking the amount bet on each horse after the 10.6 percent is removed, and dividing it equally among the winning ticket holders on that particular event.

This tells the tale on sometimes what appear to be strange payoffs. For example in the fifth race last night, Dundee Clair had a whopping payoff of 17.50. The Quinella in the same race paid only 19.30, with the sum of many inquiring remarks from the patrons. It is explained how even, in the separate pool system.

Odds are another thing which most people do not really understand. The odds given on the tote board are merely a comparison of the winning money currently bet on a horse as compared to the winning money currently bet on the other horses in the race.

It is to be noted here also that the odds that you see before you are for the win pool only. The other odds are not posted.

Now that you know a little of what happens in the processing of your $2, aren't you glad that all you have to do is pick the winner?

Tykes In Tournament

Officials of the Belleville Elliott Motors Pontiac and Buick Up's baseball squad learned Friday that the team has been accepted in the Dorchester Tournament.

The Elliott Motors youngsters made their first tourney start at 10 o'clock this morning and are scheduled to see action again at 4 p.m. today.

Everyone Gets Into the Act

Everyone gets into the act when it comes to calculating the prices at the harness races at the Quinte Exhibition Raceway. Hugh Sullivan (foreground) works out the prices on the computer, while Ray Finkle, Wally Dewer, Jim Pointer, and Mutuel Manager Drury Denyes check figures to insure accurate payouts.

Wemp Double Winner At Belleville Oval

Hugh Wemp was the only double winner in the nine race card last night at the Quinte Exhibition Raceway. Wemp rode across the finish line behind Henrietta Sue in the seventh race and Dorothy Rick in the featured eighth race.

Henrietta Sue was clocked in a time of 2:13.1 to record a new best for this year while Dorothy Rick led the field for the-entire distance in the feature, in recording a 2:09.1 win.

In the first race Quinella Frank Wofeam combined with Wee Rythm for a $36.80 payoff.

In the fifth race Quinella, the combination of three and two, Norden Clair and Carman Chuck returned $19.20.

Race No. 1 — Purse $2600.00 — Frank Wofeam, J. Cochrane, 748, 470, 270; Wee Rhythm, W. Demaillie, 540, 360; Custer Byrd, A. Gallagher, 270; Time: 2:12.1; Quinella: Amie Super Indian, Fresco Demont. Time: 2:16.4, Quinella 7 and 3 paid $36.80.

Race No. 2 — Purse $2600.00 — Bobby Direct, R. Wemp, 748, 470, 270; Bobby Direct, R. Wemp, 748, 470, 270; Bobby Direct, R. Wemp, 748, 470, 270;

Pittsburgh Pirates second baseman Dave Cash loses his cap as he slides head first into the tag by Chicago Cubs catcher Randley Hundley in the seventh inning of a makeup game Thursday at Chicago. Cash was out on the play when he tried to score from third on left fielder Rennie Stennett's grounder to Cubs' third baseman Ron Santo, who threw to Hundley for the out. Cubs won the game 10-9. (AP Wirephoto)

Parent to Flyers

Favell to Join Maple Leafs

PHILADELPHIA (AP) — Keith Allen, general manager of Philadelphia Flyers, received a telegram on Thursday night from Jim Gregory, general manager of Toronto Maple Leafs.

"Welt take Favell," Allen said Gregory informed him.

So, the Flyers and Leafs completed a National Hockey League deal that took five months and boiled down to a trade of old friends. Bernie Parent for Doug Favell, both Allen said the Flyers had a goalie.

given the Maple Leafs two options in exchange for Parent. Toronto could have taken draft choices or Favell. The Leafs chose the veteran netminder.

"I tried to encourage him (Gregory) to go the other route, but the fak Toronto needed something right now rather than a future," Allen said.

The deal started last spring after Parent, the first NHL Toronto and Parent couldn't player to jump to the new circuit in terms, since the rookie World Hockey Association, quit didn't want to play for the the new league's Philadelphia Toronto to the Flyers Flyers in a contract hassle. He Favell is still held his N HL and jumped from Toronto, so rights.

gave the Flyers a No. 2 pick and the right to try and sign Parent. The agreement was that if Parent agreed to play for Philadelphia, Toronto would get another player or players.

The Flyers signed Parent last month and gave Toronto the additional options. Gregory had until August to make up his mind and Favell was it.

Bench Provides Lucky Charm

By THE ASSOCIATED PRESS

San Francisco Giants' Ron Bryant has a lucky charm in his bench and sits it on the bench when he pitches. Tadpie Spinks of St. Louis Cardinals got a lot of mileage out of a stuffed go-rilla last season.

But Cincinnati Reds' pitcher Jack Billingham, has the best National League charm of all—Johnny Bench.

"I don't know what we have going, but I hope he keeps it up," Billingham said Friday after Bench knocked in six runs a bases-loaded walk in the Reds' 13-3 rout of Atlanta Braves.

With Bench doing his thing, Billingham scattered five hits for his 18th victory, tying Bryant for the league lead.

Bench has slugged six of his 20 homers and picked up 35 of his 77 RBI in games Billingham has started.

Elsewhere, New York Mets slowed down St. Louis 2-1 behind Tom Seaver, Pittsburgh Pirates nailed Chicago Cubs 10-9, Houston Astros stopped Los Angeles Dodgers 3-2, San Diego Padres trimmed San Francisco 6-3 and Montreal Expos rallied to nip Philadelphia Phillies 8-4.

The Reds, who moved to within five games of West Division leading Los Angeles, are in San Diego tonight while the Dodgers entertain San Francisco.

In other games, Philadelphia is at Pittsburgh, St. Louis at Chicago, Montreal at New York and Atlanta at Houston.

The Philadelphia-Pittsburgh, St. Louis-Chicago and Cincinnati-San Diego meetings Sunday are twin-bills with Montreal and New York, Los Angeles and Los Angeles and Atlanta at Houston completing the schedule.

A full slate of games Monday sends Montreal in New York, Philadelphia at Pittsburgh, St. Louis at Chicago, Los Angeles at Atlanta at Houston, the Dodgers at home to San Francisco and Cincinnati at San Diego.

Mets' Rusty Staub's two-out double on a 3-0 pitch snapped a tie in the sixth inning. Staub's drive off loser Rick Wise actually was aimed against the right field wall by Bernie Carbo, but he dropped it as he hit the fence.

A two-run homer by Richie Zisk and two-run singles by Al Oliver and Manny Sanguillen keyed a 12-hit Pirate attack against slumping Chicago.

The Cubs, who led the division from May 9 through July 31, have lost 17 of their 23 games this month.

Roger Metzger's two-out triple capped a three-run fifth inning as Houston came from behind to cut the Dodgers' lead in the West.

Dave Roberts' tie-breaking single off Juan Marichal highlighted a seven-run sixth inning that enabled the Padres to end a seven-game losing streak and pinch hitter Larry Lintz stole second and pinch hitter Hal Lanier doubled for one run. Ron Hunt's single and Jorgensen's triple turned the game around.

Palmer's No-Hit Flirt Fails

Baltimore Orioles' Jim Palmer flirted with the second no-hitter of his baseball career for the third time this season Friday night, and, for the third time, he came away without the elusive masterpiece.

George Hendrick's leadoff single in the eighth inning was the only hit Cleveland managed against the Orioles' ace with Palmer pitching Baltimore to a 9-0 romp over the Indians in the first half of a doubleheader sweep. The Orioles also tople the second game 5-2 and moved to within 1½ games of first place New York Yankees in the American League East.

In the West, Kansas City Royals came from behind to tie the score in the last of the ninth inning and then pushed across the winning run on Carl Taylor's single in the 10th to beat Chicago White Sox 3-1. The victory edged the Royals to within one-half game of first place Oakland A's.

In other games Friday, the Yankees rallied twice to overtake Milwaukee Brewers 7-6, Minnesota Twins beat Oakland 8-2, Texas Rangers tripped California Angels 5-3 and Detroit Tigers defeated Boston Red Sox 7-1.

The Orioles entertain Detroit at three more games—today, Sunday and Monday. In other Saturday contests, the West is at Milwaukee, Minnesota at Kansas City, Texas at Oakland, California at Cleveland and Chicago in Minnesota.

Four doubleheaders go on Sunday—Baltimore at Detroit, New York at Milwaukee, California at Kansas City and Texas at Oakland—with Chicago in Minnesota for the other single game.

An abbreviated Monday schedule sends Baltimore to Texas at Oakland, Chicago at Minnesota and New York at Boston.

Palmer mowed down the Indians in order in the first seven innings but Hendrick ended his bid for a second no-hitter with a single up the middle opening the eighth.

Leadoff batter Tommy Davis gave Palmer plenty of batting support in the opener, when behind to open rule with two singles and a double.

In the second game, Andy Etchebarren hit a three-run double and Cleveland reliever Steve Johnson contributed a two-run throwing error, helping the Orioles complete the sweep. Steve Busby pitched a four-hitter and the Royals came from behind to overtake the White Sox. Freddie Patek walked, stole second and took home on Taylor's two-out single in the 10th with the winning

Baseball Scoreboard

By THE CANADIAN PRESS

American League				
East				
	W	L	Pct.	GBL
New York	59	44	.573	—
Baltimore	58	43	.565	1½
Boston	52	46	.531	4½
Detroit	51	48	.515	6
Milwaukee	51	49	.510	6½
Cleveland	36	66	.353	22½
West				
Oakland	59	45	.554	—
Kansas City	57	47	.548	1½
Minnesota	53	47	.523	3½
Texas	50	51	.495	7
California	48	51	.485	7
Chicago	37	61	.378	17½

National League				
East				
	W	L	Pct.	GBL
St. Louis	53	46	.535	—
Chicago	53	48	.525	1½
Pittsburgh	48	49	.495	4
Montreal	41	51	.446	8½
Philadelphia	48	54	.400	7½
New York	43	53	.448	8½
West				
Los Angeles	64	38	.627	—
Cincinnati	59	43	.578	5
San Francisco	58	44	.569	6
Houston	53	51	.510	12
Atlanta	46	59	.438	19½
San Diego	34	67	.337	29½

Something for Everyone in CFL West

By THE CANADIAN PRESS

It appears that everyone will have something going for him in the Western Football Conference in 1973.

Winnipeg Blue Bombers will have Jim Spavital, an "I-always-think-positive" coach; Edmonton Eskimos, "the best running game in the country;" Saskatchewan Roughriders, an exciting offence directed by old Stampeders, passing sensation Peahe Lambert and British Columbia Lions, "a great leader" in Don Moorhead.

The unknown when the regular season opens Tuesday, July 31—Edmonton is at Winnipeg and Saskatchewan at B.C.—is what the combinations will be able to accomplish with the talent on hand.

Spavital is convinced that the Blue Bombers "will have a better offence than last year" despite the absence of halfback Mack Herron and wide receiver Jim Thorpe.

Herron and Thorpe, key figures in a potent offence that carried Winnipeg to first place last year, were told they were no longer welcome in the Blue Bombers camp after appearing to start a couple of contracts hassles on drug-possession charges.

Their departure forced Spavital to scramble for a new set of running backs—Gary Dixon from the University of Nebraska and Indiana State's Willie Lee were top prospects—but he figures the Blue Bombers will survive on the strength of last season's solid defence.

"We'll throw more than anyone else and we'll get more yards than anyone else," Spavital said. Winnipeg has a pair quarterback Don Jonas, with newcomer Charlie Collins, a flanker from Kansas State, Paul Williams, Pete Ribbins, Bob Kraemer and Bob Zaroski as targets for his passes. Williams will move from defence to offence to fill Thorpe's position.

On the offensive line, Spavital plans to move Tuugull Uperesa, a back-up lineman last year, into the slot left vacant by the retirement of guard Bob Lueck.

Mickey Doyle, Phil Minnick, Mike Kuhn and Rob MacLaren are back on defence, which Spavital considers 'improved overall."

We have the same people back and they're all a year better."

The Eskimos, second-place finishers in 1972, have an abundance of fullbacks and halfbacks and, in the opinion of Jack Gotta, coach of Ottawa Roughriders, "the best running game in the country."

"Guys like Roy Bell and Gene Foster run inside, they run hard and they run over people. They don't do much fancy, but they work on that running and outsmart you with short passing."

Tom Wilkinson and Bruce Lemmerman are back to handle the passing and still have receivers George McGowan, Bobby Taylor and Bryan Wells to throw to.

Foster, a seven-year veteran of the National Football League who strained an Achilles tendon in the pre-season, will be "completely ready" for 1973—he's going after the all-time rushing record and "I'm not going to let anything stop me from getting it this year." The single-season record is 1,794 yards, set in 1961 by Calgary's Earl Lunsford.

Tom Forrant who is in his first year with us but he'll be close to as good as Evansben with experience."

Lebew insist that Liske still has to make the club, and that means beating out Jerry Keeling and Jim Lindsey.

The biggest hole coach Jim Donovan must fill of the Stampeders are to improve on their 1972 fourthplace showing is that left by the retirement of middle linebacker Wayne Harris. Other difficulties have been created by injuries to halfback Jesse Mims and defensive end Craig Koinzan.

In Vancouver, coach Eagle Keys still insists the Lions can win with Don Moorhead calling the signals. They didn't last year, finishing last.

"Moorhead is a great leader," Keys said. "As far as his arm is concerned, he has limitations.But he knows what you want to try to do and he goes out and tries to do it. He's disciplined."

Other key men in the Lions lineup include Johnny Musso, who moves to fullback to replace Jim Evenson, who was traded to Ottawa; Munroe Eley as running back, and either Jefferson Inmon from North Carolina Central or Lou Harris from South California at slotback.

A possibility being discussed is shifting slotter split end Jim Young to slotback, with a Canadian rookie taking over as wide receiver. The Lions are well stocked with promising Canadian receivers, including Brock Aynsley, Ross Clarkson and Slade Willis.

The offensive line is a problem, with the loss through retirement of Ken Sugerman, Dave Golinsky and Lynn Larson. Trentative replacements are Layne McDowell, who is playing with the Lions early last season; Travis Roach of Texas slathround draft choice of New York Jets in 1973, and Ted Wheeler, who played seven games for B.C. last year.

Keys hopes the defence, consisting mostly of returnees, will mature and solidify in 1973, possibly with the help of Bud Magrum, a highlytouted defensive end from Colorado.

Csonka Crashes

CHICAGO (AP) — The College All-Stars carried the game to Miami Dolphins but yielded two touchdowns and fullback Larry Csonka and bowed 14-3 in the 40th All-Star football game Friday night.

Before going down for the colegians' 10th straight defeat on rain-drenched Soldier Field, the All-Stars missed a touchdown by six inches and outplayed the National Football League champion Dolphins between Csonka's touchdowns leading off the first and fourth quarters.

The punting of Southern Mississippi's Ray Guy and the sharp quarterbacking of Bert Jones of Louisiana State included the All-Stars' lone scoring drive.

It took a fourth-quarter rally on the passing of 30-year-old Earl Morrall, in relief of Bob Griese, to wrap up the Dolphins' hard-earned victory with Csonka's seven - yard scoring smash after 3:37 of the fourth period.

Sports Brief

ADVISED TO RETIRE

PITTSBURGH (AP) — Wide receiver Al Young of the Pittsburgh Steelers has high blood pressure and has been advised to give up professional football, the team announced Friday. The diagnosis and recommendation came from Drs. John Bent and David Huber, the National Football League club's physicians, following extensive hospital tests, a spokesman said. Young, 22, made no immediate comments on his plans.

ELLIOTT MOTORS (70) LTD.

Warehouse Sale

Due to the expansion of our building, we must clear out ALL our discontinued and surplus stock of

TIRES

UP TO

50% DISCOUNT

Come in and save, or call 962-4584

DOUG COOKE, TIRE MANAGER

ELLIOTT MOTORS (70 Ltd.)

366 NORTH FRONT ST. - BELLEVILLE - 962-4584

GENERAL TIRE

T. E. M. LAST & SON
CUSTOM
PICTURE FRAMING
CORNER OF STANLEY ST.
& CLOVERLEAF DRIVE
PHONE 967-1561

TOOL AND EQUIPMENT RENTALS

QUINTE RENT-ALLS

17 S. Pinnacle St. 962-9456

Trudeau MOTORS LIMITED

ARRIVAL NOTICE

ATTENTION PARENTS, GRAND PARENTS

The Perfect "Gift" For A Special Person

The All New General Motors INFANT AND CHILD LOVE SEATS

NOW IN STOCK

The Newest Safety Seats For Travelling Tots

Call Us Today

Trudeau Motors PARTS DEPT.

968-6767

PHONE 962-9171

CLASSIFIED ADS
THE PLACE TO LOOK

PHONE 962-9171

Low Cost CLASSIFIED ADVERTISING RATES

SELL, BUY, RENT, HIRE
The best, easy, low cost classified way. Order your ad on the LOW WEEKLY RATE

	Daily	Total
4 Day Rate	1.75	7.00
1 Day Rate	1.50	7.50
Save		$1.50

Upon results call in before 9:30 day of publication and pay only for the days you've run.
10 percent additional charge 9 one card within ten days.

CLASSIFIED WORD ADS
Cash Rates—Minimum No. of words: 10. 60¢ cents per word per insertion. Three consecutive insertions for the price of two.
CLASSIFIED LINE RATES
2 consecutive days - 1 month - $13.00
3 consecutive days 1 months - 11.00
5 consecutive days - 1 years - 13.00
Add $2.00 for each additional line.

DISPLAY HEADERS
Boldface Capitals
One line of 30-pt. 25c
These words may not be counted as part of the ad.

SPECIAL NOTICES - 1.50 10 consecutive days. Ads appearing in departments, 22 Business Opportunities, 24 Rooms, 25 Apartments, 26 Houses, 27 Farms, 28 Summerland, 29 Mobile Homes.

Service 2.00
Ten Count Lines (50 words) $3.00
Each 5 days in succession 2.00
Each 5 days non-consecutive (Count 5 days) 2.50

COMING EVENTS
Thirty Ads - min. 30 words - $3.50 per week - 10c per word thereafter.

Classified Semi-Display Style (Coming Events Ads accepted for 4 consecutive insertions rates (minimum 30 words) 1.50
All Advertising must be in before 5 p.m. the previous day, 2 column Ads 3 days before date of publication.

CANCELLATION
Must be made by 5:30 p.m. day of publication. Ads placed and cancelled before the deadline will be charged for "Insertion Only".
CORRECTIONS: Advertisers are responsible for errors noted on the FIRST DAY of publication. But if you find an error in your ad, call us before the second insertion. In case of such error, a "make good" will be given for the FIRST NIGHT ONLY.

REAL ESTATE FOR SALE

BROKERS
40 BRIDGE ST. EAST
BELLEVILLE, ONTARIO

968-6411

BAY OF QUINTE

Modern brick bungalow just two years old. Electrically heated and carpeted throughout with fireplace in the 14' x 28' living room — beautiful lot 400' deep — 300' bay frontage.

COUNTRY BUNGALOW

Immaculate home on the river in Frankford with 3 bedrooms, 1½ bathroom and fully finished basement. Attached garage.

LAND

30 acres of prime land with well on property — just North of 401.

COMMERCIAL

Business location — good downtown location — owner moving out of city. Open to offers.

FOR RENT

Small store — Bridge Street East — please call for further information.

If no answer, please call :

Phil Ray	968-4789
Les Lennox	962-1840
Ted Saunders	962-1126
Kay Tummon	968-4090

MODERN LIVING

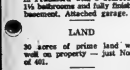

3 BEDROOM MODULAR HOMES from $7995.00

With Terms
PLUS
Buy or lease your own 1/2 acre Lot On Beautiful HAY BAY

ATTN.: CANADA CEMENT WORKERS

Site Only 10 Miles From Bath!

CALL OR VISIT

Hillendale Estates

373-9300 — 968-3000

2 Miles North Of Adolphustown On County Rd. 8

FURNISHED rentals: Bachelor, 1-bedroom, 2-bedroom, 3-bedroom town houses, split-levels, duplexes, bungalows. Basement. Phone 613-392-1343 for further information. 30-30-tf

REAL ESTATE FOR SALE

Guaranty Trust Realtor

966-3324

32 Bridge Street East

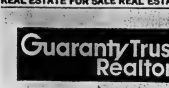

EAST END

On a quiet dead-end street near transportation and schools, the perfect home for the family with a number of children or requiring in-law accommodation. Main level has a living room with walk-out to deck, dining room adjoining spacious kitchen, two bedrooms and bathroom. Lower level has three bedrooms, recreation room and storage room to boot, and you will appreciate the easy access to back levels. Vacant. Possession can be arranged. $27,300.00. Call Patrick F. Halloran, 966-3324 or 962-5279.

2-27-31

BARRY and FORCHUK

REAL ESTATE LIMITED
REALTOR

A QUALITY FOUR-BEDROOM HOUSE on a quiet crescent, good residential area in the East end. Excellent family home. One 4-pc., one 3-pc., one 2-pc. bath. Full basement partially finished. Recreation room 21 x 11. Early possession can be arranged.

This 3-bedroom brick bungalow just outside City westerly limits is a most attractive home, featuring combination living and dining room, with fireplace, family size kitchen, 2-car garage, large lot, low taxes. Good fencing available.

One-year-old brick bungalow. Bayside area. 3 bedrooms, combination living and dining room, bright cheery kitchen for Mom. Wall to wall in hall and bedrooms, FAU heat, large lot for a family garden. Qualifies for VLA mortgage.

ON DUTY — LORNE RICHARDS, 968-6438
or 205-2728
OPEN SATURDAYS UNTIL 5 P.M.
MEMBER MLS

Dorothy Paus ..... 392-0438 | Don Alexander 962-5835
279 North Front St., Belleville 82 Division St., Trenton
968-6438 392-2228

BOWES & COCKS
LIMITED
REALTOR

968-4571

175 North Front Street — Open Today Until 5 p.m.

VACANT LAND — Approximately 6 acres — Severed and surveyed in Ameliasburg. Retired County. Minutes from Picton. Asking $4,500.00 Call Edythe Therrien, 968-4571 or 476-6266.

$14,300.00 — 4-bedroom, close to downtown. Completely remodelled including new bathroom, carpeted throughout, exterior covered with new vinyl siding. Your down payment may do and could carry for less than you now pay in rent. See Cec. Rutan with this one, or call 968-4571.

ROSSMORE — ¾ ACRE LOT — 3 bedrooms, living room, dining room, kitchen, 3-piece bath. Lots of mature trees. Full Price $14,900.00 and a low down payment. Please call quickly on this one — owner transferring. Call 968-4571.

OUR QUALIFIED SALES STAFF :

Mazy Colling	962-2371
George Crawford	968-5480
Bob Hough	295-2251
Joe Lee	968-9330
Don MacDermaid	476-6004
Marilyn Rollins	962-5719
Cec. Rutan	967-1342
Marjee Smith	968-9525
Edythe Therrien	476-6269
Irene Zinck	968-4118
Robert Howe	968-5263

968-4571

Gallery of Homes

CAPE COD COTTAGE

Situated on a beautifully treed lot in an established residential area on the East Hill we have a very desirable Cape Cod styled home in fairly large condition and with a natural fireplace. Large living room with fireplace. Separate formal dining room with patio doors leading to cedar sun deck. This is a beautiful home well worth your attention.

968-5757

McKINNEY REALTY LTD.

SALES STAFF :

Patricia Porter	968-8314
Anita O'Hara	968-8533
Russ Bradley	962-1041
Vic Kirby	962-8456
George Taylor	967-1335
Patricia Ross	968-3102
Gene DeMarsh	968-5733
Dennis Dorrington	967-7622

REALTOR ENICKASON

REALTOR ENICKASON

NORTH FRONT STREET
(Across From Quinte Mall)

TWO BARGAINS FOR A FAST SALE

$1,000 down, full price only $5,900. Cottage at Oak Lake. Fully furnished. Lot 50 x 150 ft.

$2,500 down, as new bungalow north of the City. Full basement, games room, fireplace, garage. See it.

Call Lyle Nickason, 966-2619 or 478-5678

REAL ESTATE FOR SALE

ON THE BAY

And brand new, 2-storey, 4-bedroom, main floor family room with fireplace, 2-car garage and large lot. Only minutes to town. Think NEW. Call now for particulars.

EAST END

Six-year-old, 4-bedroom, 2-storey home in quiet residential area. Close to schools, shopping, transportation and Y.M.C.A. Immediate possession can be arranged. Oh yes! a 7% mortgage can be assumed.

$10,900.

In a popular price. We Have Three — 71 South John, 71½ South John and 10 Albion Street. Your low down payment may do so drive by and give us a call for further information.

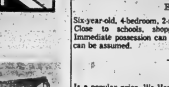

ON DUTY — MOE HUNTER

JOYCE

GERALD JOYCE REALTY LTD. REALTOR

374 Front Street
962-5228
Open Evenings Until 9:00 P.M.

Moe Hunter	968-8232	Jim Hepburn	962-3639
Vi Lindgren	962-2673	Rudi Flinterman	476-4453
Bob Todd	962-7440	Albert VanBeveyk	962-3033
Harry Taras	968-3155	Gerald W. Joyce	962-2923
Sheila Lazier	967-1133		

A. E. LePAGE
LIMITED • REALTOR

$23,900.00 — WEST SIDE

A three-bedroom, 1½ storey home with large main floor family room, seems like a bargain at this price. Let us show you the property. We think you'll agree.

FROM YOUR KITCHEN

You can watch your children at play in the pool or look beyond to forested hillside. Your living room with fireplace need not be disturbed by the kids. A 20-foot-long panelled rec room is provided. There are four bedrooms and an attached garage. Asking $36,900.00.

30 ACRES — WALLBRIDGE ROAD

Over 1,800 feet frontage. Excellent potential homesite property. Asking price is $30,000.00.

REAL ESTATE PROFESSIONALS SINCE 1913

For further details on these, and other listings, please call the following salesmen:

Charles Cooke	968-7233	Wayne Budd	478-5120
Anna Bokman	962-4408	Tom Thompson	968-7160
Janet Dignam	962-9995	Lorne Hoare	962-4622
Ken Thompson	968-7270	Jane Weeks	962-0993
Nan Barnett	967-1280	Ken Leavens	477-2156
Elizabeth Welbanks	968-3119	Rosa Dreiter	475-2514

E. M. Cooke ..... Manager 968-7333

962-9154 — 392-9278

FRASER & O'NEILL LIMITED
REALTOR

NORTH OF BELLEVILLE . . .
HUNTINGWOOD HILLS AREA

Beautiful new brick home in the country, 3 bedrooms, separate dining room, large kitchen and living room, 4-pc. bath with ceramic tile, carpet and cushion floors. Sun deck off kitchen entrance. Full basement. Price $29,200.

INDUSTRIAL OR COMMERCIAL BUILDING

45 Front Street, Stirling — 3,600 sq. ft. — Newly constructed — Full Price Only $37,000.00.

COMMERCIAL BUILDING

With large tract of land — Dundas Street West, Belleville — paved parking area — approximately 4,800 sq. ft. of display area. Call us for particulars.

BEAUTIFUL HOMES ON THE BAY

We have two on the South Shore. Call for details and an appointment to view.

STIRLING

Priced to sell, modern 4-bedroom home with many extras. Owner transferred. Full price only $27,900. Let's look right now.

Dorothy Karkheck ..	962-3782	Ted Cairns	968-8488
Don Dafoe	962-5443	Bill Downing	962-6482
Ralph Brazeau	968-4695	Frank Geerkens	962-4318
Stan Albert	962-6537	Brad Taylor	962-5847
Eleanor Dahl	962-4064	Bill Poppenk	968-3865
Edith Petrick	968-6630	Henry VanWinkoop ...	967-1748

Fred Nelles ..... Manager 967-1774

180 NORTH FRONT STREET 962-3418
TRENTON 392-9224

REAL ESTATE FOR SALE

MAURICE N. ROLLINS
CONSTRUCTION LIMITED

NO STAIRS TO CLIMB

We have a moderately priced 3 bedroom bungalow complete with attached garage. Conveniently located near public transportation, schools and parks. Still time to select some of your colors.

SOUTHERN PLANTATION

Styled home with four large pillars in front is now nearing completion in Belleville's East End. Three exceptionally large bedrooms with bath and walk-in closet off master bedroom, patio doors and wood deck off dining area, fireplace and double car garage. Let us show you this home today.

NEVER NEVER AGAIN

Will you be able to purchase a new three bedroom Townhouse at the unbelievable total price of $16,250.00 with a down payment of only $800.00 and a maximum monthly payment of $172.00. For less than renting an apartment you can own your own home and start building an equity for your future.

MAURICE N. ROLLINS
CONSTRUCTION LIMITED

Natural Gas — Nature's Wonderful Servant Is Our Slogan
11 Victoria Avenue
Belleville — 968-5565
2-25-tf

PHIL BENNETT

REAL ESTATE
Belleville — 968-7777

LAST CHANCE — 6 room brick house in Shannonville on ½ quiet street. Good well water on tap in kitchen. With a few repairs it could be made into a good family home. Owner has been transferred and has reduced the asking price to $6,000. Don't wait to call.

NEW LISTING — large family home with 4 bedrooms, oil furnace, 4-pc. bath, good size lot with garden area. Asking $18,500.

DUPLEX — Owner's side has kitchen, living room, dining room, 3 bedrooms and bath-room. One apt. is rented for $125. Let your tenant help with expenses. Asking $23,500.

COUNTRY HOME — 4 bedrooms, 2 baths, fireplace, oil furnace, new drilled well. Taxes $80.00. This is a real buy for anyone who doesn't mind commuting to Belleville. Asking price $27,000.

COTTAGE — Just a few minutes from Belleville, on the Bay, 2 bedroom, kitchen, living room. You won't find many at this price of $7,500.

ACREAGES — 97 acres — 8 miles east of Belleville. 65 acres — Thomasburg.
2-28-31

HOUSE

Reduced For Quick Sale On Quiet Crescent Near Herchimer and Bridge

Newly Painted
Available Immediately

Phone
Between 4 and 8 p.m.
Shown By Appointment Only

PHONE 962-4676
2-27-tf

INVESTORS

PRIVATE
12 UNIT APT. BLDG. FOR SALE IN BELLEVILLE
Serious Inquiries Only
WRITE BOX A-94
THE INTELLIGENCER
2-210-tf

— PRIVATE —

Immediate Possession, East End Crescent. Ideal for children close to shopping, schools and churches. 4 bedroom, 2 storey, 1½ baths, 4 years new.
ONLY $28,500.
Telephone 962-5465
58 Janlyn Cres.
2-236-31

STUCCO — 5 room bungalow and bathroom, interior heat. New. Close to golf course, shopping, store take in Most Driver. Call for further particulars. This and Fur. Revs Sa-lute. 962-2745. 2-235-3

PARKDALE 2 bedroom semi-detached cement faced in back yard with deck-ing. Full basement, oil heat. Close to schools, shopping and transportation. Call owner, R. D. Foster, Realtor, 968-6666 Belleville. Cecil Marston Jordan, 968-9618.

GORD ROBLIN

REAL ESTATE BROKER
Bus. 968-6475 — Res. 962-5263

CHECK THESE FEATURES :

1. Family Room.
2. Bright Hollywood Kitchen with Extra Cupboards
3. Floor to Ceiling Fireplace with Raised Hearth.
4. Garage room for Two Cars
5. Screened-in Porch.
6. Main Level Laundry Room
7. Fully Broadloomed.

Plus the pleasure of country living just minutes from town. All this, and more, is waiting for you in this custom-built, immaculate three-bedroom, redwood and Angelstone split-level home. Come along and let us give you a guided tour of this lovely home tonight. Call 968-6475 for an appointment.

Yvonne McGuire	392-8762
Anne Finkle	962-8904
Gord Roblin	962-5263

117 NORTH FRONT STREET
968-6475

LEWIS

REAL ESTATE BROKER

BLOOMFIELD AREA FARM

120 acres, including 20 acres bush, 25 acres pasture, 55 x 65 hip roof barn, 24 x 75 ft. driveshed, 8-room brick home, new FAO heating, 4-pc. bath, L-shaped living/dining area completely refinished, new TV voice and antenna. Central water supply to all buildings, plus hydro and telephone. $41,500.00.

SHANNONVILLE LOCALE

99 acres, 73 workable, small bush, 26 acres pasture. L-shape barn, 22 remodelled stanchions. Cement two-storey house, 4 bedrooms, 3-pc. bath. Just north of 401 Highway. $37,500.00.

LOTS OF ACREAGES

MOIRA RIVER — Partially treed lots with 200 ft. water frontage, 180 ft. private road frontage, 3 miles from Thomasburg. $3,000.00.

REDNERSVILLE ROAD — 1 orchard lot, 100 x 300 ft. North side County Road 3, $7,500.00.

MONEYMORE — 150 acres meadowland, includes 1,000 ft. road frontage, hydro line to drilled well, never-dry pond, $11,500.00.

THURLOW TWP. — 17 acres, 14 workable, $4,000.

TYENDINAGA TWP. — 15 acres, mostly workable, $8,500.00.

Enquire : ROCKY VAN VLIET 962-1004

OFFICE 966-2731 .

230 Coleman Street, Belleville

D.J. WHALEN
REAL ESTATE LIMITED

Basement Apartment

Separate entrance — excellent tenants — $116.00 per month — plus very attractive fully modern 2-bedroom main floor bungalow. Double paved drive — large lot — Located in north end cedar new park — Priced attractively at $23,900.

"New Home"

Country living — Lot 100' x 180'. Brick bungalow — 3 bedrooms — living room — dining room — family kitchen — 4-pc. bath — Priced at $29,500.

Farm — 200 Acres

15 miles north — 4-bedroom home with 3-pc. bath — good barn 36' x 70' — pig pen and hen house — Priced at only $27,000.

Waterfront Lots

32 miles north of city — Moira River access — Be first before the price goes up. 110 ft. per waterfront lot.

231 FRONT STREET
962-4528

OPEN EVENINGS 'TIL 9 P.M.

Call :			
Mary Fletcher	966-1568	James Millar	478-5533
Jack Jeffrey	962-5648	Margaret Romeo	968-7306
Don Sherbert	966-1302	John Deacon	962-2930
Joy Bowerman	962-1218	Jack Diamond	968-5200
Cathy Whalen	967-1261	Douglas Boulton	968-5947

D. J. Whalen 962-4528

MOBILE HOMES

NEW HOMES
Now Sold For The
Second Phase Of The
KENRON ESTATES
Mobile Homes and
Double Wides
On Display See
MAXFIELD
TRAILER SALES
Highway No. 2
West Of Belleville
Telephone 962-9441
2y34-tf

WHY RENT — BUY TODAY.
Now Available Up To 17 Foot
Living Rooms, 6 Different 12
Wide Mobile Homes
Also — New Double Wide
Mobile Homes And Used Units
For Cottages
RELOCATABLE HOMES LTD.
Mobile Village, Wallv's Road,
R. R. 2, Trenton — 392-6407
2y6-tf

'69 X 24 MARLEY Custom. Priced to
sell. Must be moved. Phone 962-
6406 after 5 p.m. Ask for Mrs.
Hodgson. 2y6-tf

1972 MOBILE HOME, 2 months old,
12' x 12' bedroom, fully carpeted
and wood panelled throughout, 2
bedrooms, 10' x 50'. Phone 962-
7140 after 5 p.m. 2y6-tf

MOOSEHEAD Windsor Deluxe 12' x 60'
mobile home, unfurnished. Highest offer. Can
be seen at Bayside Trailer Park, Lot 34, Hwy.
No. 33, Consecon. 2y6-tf

CLEMDALE mobile home, 12x60 be-
cated in Bayside Trailer Park, Lot
30, Consecon. Phone 392-6407
after 5:30 for further information.
2y6-tf

MORTGAGES

95% Loans
RESIDENTIAL 9¾%
RURAL 10¼%
VACANT LAND 10½%
COTTAGES 10½%
2nd MORTGAGES ... 12%
Approved Conventional
THE MORTGAGE INSURANCE
CO. OF CANADA
Call: ROY DELANEE
228 Victoria Ave., Belleville
968-3641

Shealtor

MORTGAGE MONEY
Funds for 1st and 2nd Mort-
gages. Conveniently arranged in
your own home, arranged,
bought, sold.
D. T. STORK,
MORTGAGE BROKER
962-1977
2y19-21-23-26-28-30-tf-Aug-2-4-6
11-14-16-18-20-23-25-27-30-Sept-1

HOMEPLAN
REALTY LTD.
373 Dundas Street, Belleville
HAS FUNDS AVAILABLE FOR
1ST and 2ND MORTGAGES
Telephone 968-8584
2y34-tf

HAVE YOU A
MORTGAGE
TO SELL?
Telephone Collect
Picton 476-4933
2y34-tf

HELP WANTED

WE REQUIRE
A FULL-TIME
TELLER
Telephone
962-9289
2y21-tf

SECRETARY
Bookkeeping knowledge a pre-
requisite, interesting personal-
ity and position. Apply in
downtown office. Must be pre-
pared to accept responsibility.
Reply in writing stating exper-
ience and background. Present
employees aware of this adver-
tisement.
Replies Confidential
Reply Box A-87
The Intelligencer 2y34

TELEPHONE OPERATOR
For Credit Office
5-DAY WEEK
Apply in Writing
BOX A-28
THE INTELLIGENCER
2y34

R.N.A.
For Nursing Home
Days 962-7333
After 5 968-3215
Or Apply In Person To
MAPLE HAVEN NURSING
HOME
2y30-tf

WANTED
FOR NURSING HOME
R.N.'s $4.00 Per Hour
R.N.A.'s $2.75 Per Hour
Phone
613-476-6140
2y30-tf

HELP WANTED

CIAG INSURANCE
INSURANCE CAREER OPPORTUNITY

THE COMPANY :
CIAG INSURANCE, a large rapidly growing Canadian casualty and life insurance organization, operating only in Ontario.

THE JOB :
CIAG provides an extensive 12 - 18 month training program in all lines of insurance — life, automobile, fire, etc.; and in all aspects — underwriting, sales and claims.

THE OPPORTUNITY :
Upon completion of the training program in our Peterborough office, the successful applicant will assume management responsibilities in our field operations.

QUALIFICATIONS :
University preferred but not essential, some business experience coupled with a high service interest and an earnest desire to make a career of insurance. A willingness to relocate if necessary.

SALARY :
$130 - $140 per week dependant upon qualifications and experience with above average employee benefits.

APPLY TO :
PERSONNEL DEPARTMENT
CIAG INSURANCE
270 George St. N.
Peterborough.
2y28-3t

NATIONAL RENTAL CAR AGENCY
Requires
RENTAL MANAGER
for Belleville
This is an exciting rapidly growing business with a future.
Position requires an aggressive, self-starting individual, willing to learn and excel in the rental business, preferably with some banking or financing background and a flair for selling.
This is a rewarding career with an excellent salary and bonus arrangement plus fringe benefits and a company car.
If you are looking for a career with a future and have capabilities to excel, apply now in confidence with resume and references to:
BOX A-13,
THE INTELLIGENCER
2y27-tf

MATERIALS MANAGEMENT
TRAINEE
Bright young person to learn materials management including: Purchasing, Scheduling, Inventory Control, Stockkeeping, Customs, Traffic, Costing, Quality Control etc.
This is a new position in our Company, and will lead to Management level within a few years.
Qualifications: Minimum Grade 13 Academic and Sciences, with stress on maths. Must be able to communicate fluently. Candidate must be prepared to attend night school courses in purchasing and related disciplines.
If you are interested in a job with a future, and are not afraid of long hours and hard work, call Mrs. Gurster, 968-6989, to arrange for an interview with:
The Vice-President,
Joel H. Maser Jewellery Limited,
295 Dundas Street, East, Belleville.
2y30-3t

You're Needed
in
Business
If you've had previous office experience, particularly as a typist, dictaphone or stenographer, and want to get back into the mainstream of business, now is the time to call Manpower. There's a demand for people like you, you work your own hours, and sharpen your typing or steno skills, on a variety of interesting temporary assignments. And at the same time earn a tidy income.
Call Us Today
MANPOWER
TEMPORARY SERVICES
266 ADAM ST.
Telephone 968-5221
2y31-34tf

BRICKLAYERS
WANTED
For Year Round Work
Telephone 962-4129
or 968-7453
2y30-3t

CHALLENGING
OPPORTUNITY
Persons or persons are required in the Belleville area who are willing to be constantly handicapped in their own business. Unlimited opportunity. Must be financially established and personally responsible. The primary purpose of the business is to provide the retirement of the resident by providing a comfortable income for the resident and family to assume normal living standards.
The rate of remuneration is 50.00 per day, plus expenses, for the resident and his wife.
Anyone interested in such challenging and rewarding work please write:
MR. T. A. FIELD,
Chief Executive Officer
Prince Edward Heights
Picton Ontario, at
476-2195, extension 220
2y30-3t

MACHINIST
Plant 25 Miles West Of Belleville
Requires Machinist With
Machine Shop Or Machine
Operating Experience
State Age, Marital Status and
Previous Experience And
Wages Expected
BOX A-24
THE INTELLIGENCER
2y28-3t

PART-TIME sales person required for clothing store selling casual wear. Telephone 477-3002. 2y30-3t

LOYALIST
STUDENT
In 1st or 2nd year, to work regular Part-Time at Gas Bar-Car Wash.
Apply in Person to:
MR. BILL BACON
SHELL CAR WASH
At The Quinte Mall
2y28-3t

WE ARE ACCEPTING APPLICATIONS FOR SUMMER WORKERS WITH AN ENGINEERING AND ARCHITECTURAL DESIGN.
This is a permanent position and will pay regular wages with increases as experience is gained.
WRITE BOX A-3,
THE INTELLIGENCER,
giving details
2y21-tf

LICENSED BODY
REPAIR PERSON
Full Benefits
Good Working Condition
Reply In Writing To
BOX A-75
THE INTELLIGENCER
4y5-tf

Dealer Requires
CLASS "A"
MECHANICS
4.00 PER HOUR
Plus Benefits
Good Working Conditions
Apply In Writing To
BOX A-26
THE INTELLIGENCER
Giving Full Details
2y28-1R

TITLE SEARCHER
REQUIRED
By Belleville Law Firm
Experienced Preferred But
Not Necessary
WRITE BOX A-7
THE INTELLIGENCER
Giving Full Details
2y34-tf

COMMERCIAL
TILE SETTERS
For Mass Market,
Multi-Outlet Product
Complete Line
Box 8453, Ottawa, Ontario
2y28-3t

BABYSITTER for 2 boys 6 and 8 p.m. Telephone 962-2643 for further information. 2y30-3t

BUDGET won't budge? Ease the strain with cash from us. Make as many repayments per month as you like. Interest is charged only on the amount you owe. Call or write Mrs. M. Story, 132 Clare Avenue, Kingston, Ont. 2y30-3t

RECEPTIONIST required for dental office. Must be neat in appearance and pleasing to the public. Reply stating qualifications in Box A-74 The Intelligencer. 2y30-3t

HELP WANTED

DAVIDSON
BUICK, PONTIAC
LTD.
Has Immediate Opening For A
AGGRESSIVE
SELF-STARTING INDIVIDUAL
Interested in an stimulating and rewarding sales career, with a well established G.M. dealership. Excellent facilities, training and supervision available to the right person. Salary plan, commission, incentive program and company car provided. Sales experience an asset, but not required.
Apply In Person To
BERT ADAMS
General Salesmanager
DAVIDSON
BUICK, PONTIAC
LTD.
2y18-tf

CHILD
CARE WORKER
For immediate employment in a residence providing care for a group of children ranging in age from 8-16. While preference will be given to child care diploma course graduates, applicants from other experiential persons will be considered.
Minimum academic attainment 12 grade. Full range of employee benefits.
Salary Negotiable.
This is a permanent position.
Apply in writing to
IAN MacLEAN
Supervisor
FAMILY CHILDREN'S
SERVICES OF
HASTINGS COUNTY
311 Front Street,
Belleville, Ontario
2y27-3t

REAL ESTATE
SALESPERSON
Major real estate company has an opening for a keen, energetic salesperson. Excellent working conditions with unlimited earnings — For confidential interview, contact Douglas A. Boulton, Manager
Frost St., Belleville — 962-4538.
2y27-tf

WHALEN
REALTY LTD.
EXPERIENCED
FARM MACHINERY
MECHANIC
With Supervisory
ABILITIES
Starting Salary $8,000.
With Company Benefits
Apply
BOX A-43
THE INTELLIGENCER
2y28-3t

REPRESENTATIVE
Salary, Commissions, Car Allowance, Expenses, Group Insurance, Pension. The AAA has an opening for a progressive, aggressive sales representative for the Belleville area. Applicants must have car. Executive opportunity for the right person. Apply in person. No phone calls please. Under Mr. M. Fraser, Manager.
Send particulars to —
ONTARIO MOTOR LEAGUE
A. W. FULLER, General Manager
2260 Princess Street, Kingston, Ont.
2y28-3t

There Is An Opening In The
Night Shift Of A Small
RESIDENCE FOR
RETARDED CHILDREN
Only applicants with recent experience will be considered. This must be mature and dependable. This is a permanent position, standard wages and hours.
WRITE BOX A-33
THE INTELLIGENCER
Giving Details, Phone Number Etc.
2y11-tf

SALES PERSON
Experienced Sales Person
Ladies
Ready-to-Wear Store
Apply In Person To
PULLMAN'S
Quinte Mall
2y27-3t

SNEAKY PETE'S
Has Opening For Cook,
Waitress, Cashier,
Part Time Hostess
With Experience
Apply Quinte MALL
2y27-3t

MILL operator, farm experience or similar. Apply in writing to Box 1, Wellington, Ont. 2y30-3t

EXPERIENCED person for grocery and meat department. Apply in person. Carved. Apply in person to Peter's Foodliner, Corner of Bridge and Front, opposite Northern Breweries.
2y30-3t

KEEDMAN wanted. Experienced. Permanent position. Apply in writing stating qualifications and salary desired to Box A-30, The Intelligencer. 2y30-3t

WANTED, middle age housekeeper to look after two children. Must be fond of children. Apply Mrs. Gurster, 968-6989. 2y30-3t

HELP WANTED

THE LENNOX AND
ADDINGTON COUNTY
Board Of Education
Invites Applications up to August 3, 1973 for the following position:
AUDIO-VISUAL TECHNICIAN
Duties to commence August 20, 1973.
NAPANEE DISTRICT SECONDARY SCHOOL
Napanee, Ontario
The successful applicant will be required to be familiar with the operation of all audio-visual equipment associated with the modern secondary school and to assist in the preparation of audio-visual materials.
Interested applicants will be interviewed.
Salary to be negotiated.
Resume, qualifications are to be sent to:
Mr. J. C. Gibson,
Director Of Education,
The Lennox and Addington County Board of Education,
P. O. Napanee
Ontario
J. C. Gibson
Director
2y30-3t

AVON can help make ends meet. Sell Avon in your spare time. Be financially ending. Avon's income protection plan. Call Mrs. Ruth Ann M. Barry, 134 Cairn Crown, Kingston, Ont.
2y30-3t

RESPONSIBLE lady for evening work, 5-day week, two in 3 evenings until 9:30 p.m. Apply in person to Mr. Hamilton, after 7 p.m. All day Tuesday 9:30 - 5:30.
2y30-3t

EMPLOYMENT WANTED

CARPENTRY
Work Of All Types
Reasonable Rate
Reference
962-3293
2y13-tfn

A & K
PAINTING
Decorating and Wallpapering
— Fully Insured —
25 LYNNDALE CRESCENT
Belleville — Dial 968-5259
2y6-tf

CARPENTRY DONE
REC. ROOMS
BASEMENT FINISHING
RENOVATIONS
FREE ESTIMATES
393-2221 after 6:30 p.m.
2y25-tfn

LAWN cutting, hedge trimming, etc. Reasonable rates. Telephone 477-3475. 2y27-3t

SPRAY painting jobs required. Jim Ford, Box A-23 The Intelligencer. 2y29-tf

BLOCK layer to do basework. Telephone 962-4129. 2y30-3t

CARPENTRY work wanted, basement, garage, porches, work, backup, shoring. Telephone 962-4256 or 962-9772 after 5 p.m. 2y28-3t

WANTED

FOR camper, 2 burner 2 propane stove, sink, fridge, single manual water pump. Telephone 962-4256 or 962-9772 after 5 p.m. 2y28-3t

SCALES, equal arm balance, 5 lb. or large capacity. D. Harvey, 962-2224. 2y30-3t

PUNCH PRESS, 30 to 50 tons. Phone 962-2224. 2y30-3t

USED rod 12' wide for approximately 8 to 10 acres. Phone 962-2224 after 5:30 p.m. 2y26-3t

TOY Intelligence and boy and girl intelligence carrier bags in good condition. Telephone 962-2224 or 962-9177. Ask for Mr. LaVoie. 2y30-3t

TRAILER for construction use. Approximately 6' x 12'. Telephone 962-2224. 2y30-3t

USED wooden chairs, brass beds, bed springs, mattresses, dressers, chesterfields, small or round tables, kitchen tables and chairs. Phone 962-3001. 2y30-3t

FURNITURE and appliances. Phone 962-3001 after 6. 2y30-3t

SHORT thesis and/or book manuscripts and pamphlets. Private buyer pays cash. Reply to Box A-29, The Intelligencer. 2y30-3t

INSTANT cash paid for used furniture, appliances, etc. Phone 962-3001. 2y30-1tn

WANTED old violins and violin bow, write giving particulars and price wanted to Box A-31, The Intelligencer. 2y30-3t

WANTED: cast trailer mast assembly for 1 tonne hydraulic August 1973. Telephone 968-6225. 2y30-3t

REAL ESTATE WANTED

FARM WANTED TO RENT
Need a house and large insulated barn with hydro and lots of water. Acreage not needed. Will lease for 2 years.
Telephone Peterboro 705-743-2393 After 6 p.m.
2y19-13t

SCHOOL TEACHER REQUIRES
3 Bedroom Home Under
PRICE $25,000. to $30,000.
Call Bill Downing
962-3441 or 962-3441
FRASER AND O'NEIL
LIMITED REALTOR
2y30-3t

WANTED waterfront lot or cottage serviced by private party for rent, Belleville area. Reply Box A-27, Intelligencer. 2y30-3t

WANTED: Cash Deal for cut-over land, sand, rock, surface rights, mineral rights, timber rights, etc. Telephone 962-2224. 2y30-3t

WANTED: Modern 3 bedroom home, Belleville area. Reply Box A-25, The Intelligencer. 2y30-3t

ACCOMMODATION WANTED

COUPLE with teenage daughter require 3 bedroom unfurnished apartment or bungalow suite for three months. Telephone 968-6914 between 5:30 and 7:30 p.m. 2y30-3t

WANTED: 2 bedroom apartment in quiet building or private home. Telephone 968-6914 for details. 2y30-3t

BABYSITTING

BABY SITTER wanted in the vicinity of Bridge and Front Streets. Telephone 962-2643 for further information. 2y30-3t

FOR RENT

Bachelor Apartment
Stove Fridge Ect.
962-6497
2y30-3t

UNION STREET — Available now — 1 bedroom apartment — $140.00 monthly. Available Sept. 1st — 2 bedroom apartment — $150.00 monthly.
WEST MOIRA STREET — Available now — 2 bedroom duplex, stove and carport — $150.00 monthly.
Available August 1st — Bay and Church Streets — 3 bedroom apartment — $175.00 monthly.

JOYCE
962-5326
374 FRONT STREET
Open Evenings Until 9.00 p.m.
2y30-tf

JULY POSSESSION
2 bedroom townhouse $143.00 per month.
3 bedroom townhouse $152.00 per month.
To Inspect call Pete Fetto
968-3282 9 a.m. - 9 p.m.

MAURICE N.
ROLLINS
CONSTRUCTION LIMITED
BELLEVILLE ONTARIO
11 VICTORIA AVENUE
2y27-tf

MODERN
2 Bedroom Apt.
Carpeted Living and Dining Room
Stove & Fridge
Heated
Laundry Facilities
Superintendent Building
Available Now
$155. MONTHLY
962-4076
2y22-tf

AVAILABLE AUG. 1ST
2 bedroom apt., College St. East, at Prince of Wales Drive, heated, hydro and water, cable TV included, colored appliances and carpet throughout, laundry facilities, balcony, janitor, $155. to $170. monthly.
Phone After 6.30 968-7127
2y19-tf

CROSBY apartments, one and two bedroom suites, heated. Available July 1st. Telephone 962-3555. 2y6-tf

TWO bedroom apartment, heated, hydro, water, TV, refrigerator, stove, laundry facilities, parking, $150. per month. Telephone 962-4256 or 962-9772 after 5 p.m. 2y28-3t

UNFURNISHED three room apartment, heated, across from Trenton Memorial Hospital. Telephone newly decorated. Telephone 392-6407. 2y30-3t

SPACIOUS 3 bedroom apartment, heated, hydro, water, TV, refrigerator, stove, laundry facilities, parking, $200 after five. 2y15-tf

SUPERVISED apartment, Bisbee, refrigerator and stove, heated, hydro, water, TV. Available Aug. 15. 2y30-3t

MODERN 2 bedroom apartment, heated, hydro, water, TV, refrigerator, stove, laundry facilities, parking, $150. per month. Telephone 962-4256 or 962-9772 after 5 p.m. 2y28-3t

TWO bedroom modern heated furnished apartment, Bridge Street. Adults only. Available immediately. Telephone 962-2643. 2y30-3t

TWO bedroom apt., fully furnished, all services heated, $180. per month. Telephone 962-2643. 2y30-3t

CLEAN CONTAINED apartment in room upper duplex, heated, hydro, water, TV, refrigerator, stove, laundry facilities, parking, $150. per month. Telephone 962-4256 or 962-9772 after 5 p.m. 2y28-3t

AVAILABLE August 1st, large 3 bedroom heated Victoria unit with fireplace, $240.00 per month. Also $240.00 per month now 2 bedroom unit, heated, fireplace, Victoria Ave. Phone 962-2224. 2y30-3t

EAST HILL. One bedroom apartment, heated, hydro, water, TV, stove. Telephone 968-3727 or 968-1026 after 5 p.m. 2y30-3t

MODERN 2 bedroom ground floor apartment, heated, hydro, water and bath, laundry facilities. Adults only. Telephone 962-2643. 2y30-3t

MODERN heated self-contained 2 bedroom apartment, private entrance and parking, $150. per month. Telephone 962-2643. 2y30-3t

SPACIOUS 2 bedroom home with garage, $200. per month. Available August 15th. Telephone 962-2643. 2y30-3t

STORE for rent, at Bridge Street and Front. Apply in person or call 968-3600 for further details. 2y26-tf

COMPLETELY modern two-bedroom apartment, heated, refrigerator, stove, laundry facilities, parking, August 1st. Heated and location, Telephone 962-2643. 2y30-3t

2 BEDROOM 1½ storey house, large yard. Newly decorated, heated, hydro and water. $140.00 monthly. Telephone 962-2643. 2y30-3t

GROUND FLOOR furnished 1 bedroom apartment and bitchener for gentleman. Phone 962-2643. 2y30-3t

TWO bedroom furnished apartment, heated, hydro, water, TV, refrigerator, stove, $150. per month. Telephone 962-4256 or 962-9772 after 5 p.m. 2y28-3t

HEATED 3 bedroom apartment, stove, close to Bell. $200. monthly. Telephone 962-2643. 2y30-3t

3 BEDROOM apartment, private entrance, heated, hydro, water, TV, refrigerator, stove, laundry facilities, parking, $200. per month. Telephone 962-4256 or 962-9772 after 5 p.m. 2y28-3t

LARGE bedroom with twin beds, kitchen privileges, suitable for gentleman only. Phone 962-2643. 2y30-3t

FOR RENT

TWO BEDROOM APARTMENT
Excellent East Hill location.
$180. Per Month Including Utilities. Available immediately.
Please Call 968-6411
2y30-3t

CROSBY
BROKERS
68 BRIDGE ST. EAST
BELLEVILLE, ONTARIO
2y27-3t

CANOES
FOR RENT
By The Day, Week or
Longer
Phone
968-4770
2y18-tf-24-28-30-32-36

DUPLEX
3 bedroom, refrigerator and stove, heated, hydro, water.
$145. PER MONTH
Lower 2 bedroom and bath, refrigerator and stove, heated, hydro, water.
$175. MONTHLY
962-4076
2y22-tf

CONSIDER THIS
MOIRA 2 bedroom apt., with dishwasher, fridge, stove, heat, hydro, water, TV included, colored appliances, $140.00 per month. Available August 1st.
IMMEDIATELY, Bell Hill, 3 bedroom, fridge, stove, heat, hydro, water, TV included, colored appliances, $150.00 per month. Adults please. Telephone 962-4076.
2 BEDROOM, good location, Bridge Street, fridge, stove, heat, hydro, water, TV included, colored appliances, $140.00 per month.
3 BEDROOM house, 10 minutes drive to Belleville. Fridge, stove, heat, hydro, water, TV included, colored appliances, $150.00 per month.
A WORKSHOP 15' x 18' for hobbies, light fabrication, or storage, or small office or storage. Will renovate to suit. Telephone 962-4076.
2y22-tf

3 BEDROOM brick bungalow, 1½ bath, Central location, Telephone 962-2643. 2y30-3t

TWO bedroom, unfurnished, heated, modern kitchen and bathroom, $130. per month. Telephone 962-2643. 2y30-3t

NEW three storey, spacious Fourteen, bedroom apartment building, $142.00 per month, heat and hydro supplied. Adults only. Telephone 962-2643. 2y30-3t

BEDROOM apartment, Bell, hydro, water, TV, refrigerator, stove, heated. August 1. Telephone 962-2643. 2y30-3t

A WORKSHOP 15' x 18' for hobbies, light fabrication, or storage, or small office or storage. Will renovate to suit. Telephone 962-4076.
2y22-tf

3 BEDROOM brick bungalow, 1½ bath, Central location, Telephone 962-2643. 2y30-3t

TWO bedroom, unfurnished, heated, modern kitchen and bathroom, $130. per month. Telephone 962-2643. 2y30-3t

NEW three storey, spacious Fourteen, bedroom apartment building, $142.00 per month, heat and hydro supplied. Adults only. Telephone 962-2643. 2y30-3t

BEDROOM apartment, Bell, hydro, water, TV, refrigerator, stove, heated. August 1. Telephone 962-2643. 2y30-3t

HEATED two bedroom apartment, refrigerator and stove, laundry facilities, $140.00 per month. Telephone 962-2643. 2y30-3t

TWO bedroom apartment. Available August 1st. Heated, hydro, water, refrigerator, stove, laundry facilities, parking, $150. per month. Telephone 962-4256 or 962-9772 after 5 p.m. 2y28-3t

BUNGALOW, two bedroom suitable for retired couple, Bell, hydro, water, TV, refrigerator, stove, heated. August 1st. Telephone 962-2643. 2y30-3t

TWO bedroom apartment, heated, hydro, water, TV, refrigerator, stove, laundry facilities, parking, $150. per month. Telephone 962-4256 or 962-9772 after 5 p.m. 2y28-3t

SEMI-DETACHED 3 bedroom home, Full basement, 2 years old, Telephone 962-2643. 2y30-3t

TWO bedroom apartment, heated, hydro, water, TV, refrigerator, stove, laundry facilities, parking, $150. per month. Telephone 962-4256 or 962-9772 after 5 p.m. 2y28-3t

ROOM AND BOARD

THE PRICE IS RIGHT
LA BELLE FONTAINE MANOR
DAY WEEK MONTH
Bed & Breakfast Available
Private and furnished rooms with or without kitchens
Dinner Served Daily
Sunday Dinner Served
Dinner Served
Dinner Served

FOR SALE

Holiday Perm Special

Reg. $20.00 NOW $8.50

Carmen's BEAUTY SALON
269 FRONT ST.
962-7421

WEED CONTROL

Are weeds crowding out the grass in your lawn ? We can spray away your weeds so that you too can have an attractive lawn.
Telephone
GREEN THUMB ENTERPRISES
395-5547
July28-29,31,Aug1-5

HONEY

New Crop Honey Now Available
We can fill your containers, or available in cars (can filled only at R.R. 1, R.R. 2 Wellington)
MARVIN APIARIES
Wallington
July28-29-30-31-Aug1-2-3-4-5-11-12-18-24-25

Suedes A Speciality at
One Hour "Martinizing"
THE HOUR IN DRY CLEANING
322 PINNACLE ST.
962-4700
MC-13-tf-tn-tn-tn-tn-tf

CORRECTION

In last night's advertisement for VAUGHAN AUTOMOTIVE and APPLIANCES, the prices of TWO beds were listed incorrectly. They should have read:

23' 6" McVay Bluenose $3,995.00

25' Owens Cruiser $5,500.00

The Intelligencer regrets any inconvenience to Vaughan Automotive and its customers.

SAND — FILL
and
TOP SOIL
Reasonable Prices
Telephone 398-6843
July28-tfn

SOFT ICE CREAM machine Preston Trucks 962-2424.
July27-tfn

POOSHIN shower room mixer, new, chromeplated, and ladies, gentlemen hand basin mixers, new, unused, used for fresher refurbishment. 962-2424.
July28-tfn

IF IS FOR FIXIT for only $97.1995 Fixit 2 Rubberized Coating. Ideal for Surface Waterproofing. 962-2424.
July28-tfn

AIR-CONDITIONER, 10,000 B.T.U. one-year old, $300.00. 9 B.T.U. one-year old, $275.00. Will cost a small apartment, 372 — Telephone 962-2424 after 5 p.m.
July28-tfn

CEMENT 2 bags every night, ready-mixed, delivered. Phone 962-2424 after 5 p.m.
July28-tfn

QUANTITY of 60 gal. drums, many with bung tops, ideal for storage or shipping. Telephone 962-2424.
July28-tfn

USED bathroom fixtures, 962-2424. Will be glad to answer your questions for further information.
July28-tfn

MASSEY-HARRIS tractor, in good working condition, with 3 point hitch and live Centaure plow. Telephone 962-2424.
July28-tfn

FOR SALE OR TRADE, 1 Chrissy hand two-way radio, 1 Motorola base for these well known radios. Will trade for what have you. Telephone 962-2424.
July28-tfn

12-FOOT travel trailer, Crest, in good condition, sleeps 6, stove, sink, refrigerator, $1,000. Telephone 962-2424.
July27-tfn

THRESHING machine, Case, 28-inch, on rubber, self feed, in good shape. All belts and canvas. Will sell or trade for cattle. Telephone 962-2424.
July27-tfn

WANTED: Air conditioner, Electrolux vacuum cleaner, Bissell vacuum cleaner. Phone 968-3522 or apply 17 Forin Street.
July27-tfn

TABLE saw and jointer, also stone for resharpening chain saws. Phone 968-3015 for further details.
July27-tfn

OPEL 9, 4x4 S13. One Mark chain 56. One Dodge 440 engine. Phone 962-2424 ext 52. Telephone 962-2424.
July28-31

COLOR TV, 1973 Admiral, 25", console, in good condition, $250.00. Phone 968-3522 after 5 p.m. Ask for Steve Stevenson. Leave message with number and I will call back.
July27-tfn

LIVING room suites, Colonial Chesterfield, French Provincial Chesterfield, Traditional Chesterfield at Cloney's Warehouse Sale. Many more items, just down to earth great prices at Cloney's.
July27-tfn

GUITARS, See the Yamaki line at Cloney's Sale. Many more items at Warehouse Sale. No fancy showrooms, just down to earth great prices at Cloney's.
July27-tfn

GUITARS, Fender, Gibson, Yamaha, Yamaki Martin, Ovation, Epiphone, Ibanez at Cloney's Warehouse Sale. No fancy showrooms, just down to earth great prices at Cloney's.
July27-tfn

GUITARS, Fender, Gibson, Yamaha, Yamaki Martin, Ovation, Epiphone, Ibanez at Cloney's Warehouse Sale. No fancy showrooms, just down to earth great prices at Cloney's.
July27-tfn

GUITARS, Fender, Gibson, Yamaha, Yamaki Martin, Ovation, Epiphone, Ibanez at Cloney's Warehouse Sale. No fancy showrooms, just down to earth great prices at Cloney's.
July27-tfn

GRUNDIG Lowboy, Reissner, Stornoway, Duke stereo, 8-track, AM-FM at Cloney's Warehouse Sale. No fancy showrooms, just down to earth great prices at Cloney's.
July27-tfn

GRUNDIG Lowboy, Reissner, Stornoway, Duke stereo, 8-track, AM-FM at Cloney's Warehouse Sale. No fancy showrooms, just down to earth great prices at Cloney's.
July27-tfn

SAVE ON RCA appliances, no-name-brands, Sale at Cloney's Warehouse Sale 2200. Must clear, special 30" electric range, self-cleaning, 4 elements, $299.95. Moovit's TV, 301, 962-9155, Telephone 962-9155.
July27-tfn

1 SET 2-CLEANING stove. Used up to 4 months. Telephone 962-2424 ext 52. Telephone 962-2424.
July27-tfn

SEWING machine, $29.95. Telephone 968-3270 for further details.
July27-tfn

AIR-CONDITIONER, upright, $5,000 BTU, used 1 year. Telephone 962-2424 after 5 p.m.
July27-tfn

FOR SALE — Cross vinyl davenport and chair. Bamboo Curtains. Coffee and End Tables. Hoover Spin Washer. Maytag Portable Dryer (new) 42 Pontiac, V-8, standard.
398-5472
July27-28

CRAWLER-LOADER
One Yard
John Deere
Model 2010
$4,000.
962-2779
July27-31

NEW & USED
STEEL
Beams, Angles, Plates, Sheets, Channels, Bars, Flats, Rounds, Ovals, Reinforcing Rods and Mesh, Round and Square Tubing, Culvert, Casing.
CRAWFORD METAL CORPORATION LIMITED
119 Byron Street,
Belleville, Ontario
968-3473
July7-tfn-4-tf

1969 Buick LeSabre, Good running condition, 350 V8, 2 bbl, 4 door hardtop, Rust 10%, Body 90%, and Green vinyl. New 70x15 tires. $1,000.00
1969 Chevrolet Coupe ..... 50.
Chevrolet Van ..... 50.
Lowery Lawn Deep Blue Organ 37 x 3 years ..... 1,000.
Telephone 962-2424
July28-tfn

WHY NOT OWN YOUR OWN CABLE TV SYSTEM?
TV Towers, Rotors and Crossfire, Etc.
Chain Link Fencing
Sales and Service
QUINTE ANTENNA SERVICE
R. R. 1, Foxboro
Call Anytime 962-8509
July7-tfn-4-tf-tn-4-tf

—Used Singer Vacuum Cleaner, Tune-up, Lubrication and Floor Polisher.
—16-Ft. Cedarvilly Boat.
—Men's Double Breasted Navy Suit and two Corduroy Jackets, size 42, Waist 36.
REASONABLE
968-3981

BLUE RASPBERRIES
Pick Your Own At
5th Line, Ameliasburg
SUNDAY, JULY 29th
Location West End Of
Bloomfield
WILBUR KING

FRESH SWEET
CORN
NOW READY
1 Mile West of Roseboro
On Rednerville Road
ORVILLE LANDRY
July26-tfn

BOOKCASE, brush, hedge, vacuum cleaner, Telephone 962-2424.
July27-tfn

WATER tank, 32 gallon, 1500 watt, Telephone 962-2424 after 5 p.m.
July27-tfn

MATERNITY clothes, size 10-12, tweed maths. Phone 968-3522 between 9 and 5 for further information.
July27-tfn

SINGLE bed, portable radio, 2 lamps, Lazy Boy chair, 962-2424 after 5 p.m.
July27-tfn

43-INCH electric range, excellent condition, $100.00. Telephone 967-1795.
July27-tfn

RENTGRADE hot chain saws, brings, Telephone 962-2424 after 5 p.m.
July27-tfn

MOVING, dismantled kitchen, living room, rugs, solid walnut double dresser, chesterfield, chair, coffee table, chesterfield, and Bakerette 962-2424 after 5 p.m.
July27-tfn

REFRIGERATORS. Be sure to see our selection of 10 refrigerators at Cloney's Warehouse Sale. Many more items, just down to earth great prices at Cloney's.
July27-tfn

DRYER. Used, thoroughly reconditioned. One year old, $80.00. Buy by the week, $5.00. Moovit's TV, 301, 962-9155. Telephone 962-9155. Just down to earth great prices.
July27-tfn

DRYER. Used, thoroughly reconditioned. One year old, $80.00. Buy by the week, $5.00. Moovit's TV, 301, 962-9155. Telephone 962-9155. Just down to earth great prices.
July27-tfn

1967 CHEVY II, good tires, engine, transmission, body, $200.00. Telephone 962-2424 after 5 p.m.
July27-tfn

1966 CHEVELLE S.S. 396, 4-speed, good condition. Telephone 962-2424 after 5 p.m.
July27-tfn

1969 DATSUN pickup, 4-speed, 1600 engine, new paint and tires, $1,000. Telephone 962-2424 after 5 p.m.
July27-tfn

1973 LANDROVER, 4-wheel drive, 2 tops, new winch, new tires, in good condition, 30,000 miles, would consider trade for Travel 2 or 3 ton. Telephone 962-2424 after 5 p.m.
July27-tfn

1965 PONTIAC, 4-door, standard, 6-cylinder, good condition, $300.00. Telephone 962-2424 after 5 p.m.
July27-tfn

TV'S, Motorola, Electrohome, Admiral, Sylvania, Zenith, Panasonic, Sanyo, Sharp, Quasar, Sony, Hitachi, Toshiba, Rca, Ge, Jvc, Sanyo, Sharp. No fancy showrooms, just down to earth great prices at Cloney's Warehouse Sale.
July27-tfn

GUNS, scopes, boots, camera, organ, sorts, bought, traded, Lou's Sale Service, 962-2424 after 5 p.m. Telephone 962-2424.
July27-tfn

1968 FORD Galaxie convertible, V-8, automatic, power steering, power brakes, power windows, Telephone 962-2424 after 5 p.m.
July27-tfn

1968 BEAUMONT Custom coupe, 350 cubic 307 automatic, power steering, power brakes, new tires, new paint, new brakes, new muffler system, Telephone 962-2424 after 5 p.m.
July27-tfn

1965 PONTIAC 4 cyl., automatic, power steering, power brakes, new tires, new paint, body work, $200, or trade for Travel 2 or 3 ton. Telephone 962-2424 after 5 p.m.
July27-tfn

1966 BUICK 225. Inquire at No. 6 Bridge Street, Belleville, after 5 p.m. Newly serviced from the driving wheels down.
July27-tfn

1973 GRAN TORINO station wagon, 351 V-8, power steering, power brakes, air ride, 4 new Michelin radial tires, new paint, new brakes, new muffler system, Telephone 962-2424 after 5 p.m.
July27-tfn

OLDSMOBILE in excellent condition, 1 owner, 1968 Delmont 88, 4-door hardtop, 350 engine. Asking $1,100.00 or best offer. Telephone 962-2424 after 5 p.m.
July27-tfn

1973 OPEL GT, four cylinder, overhead cam, 4-speed, radials, 1,900 cc, 11,000 miles, never been raced. Telephone 962-2424 after 5 p.m.
July27-tfn

1967 M.G. MIDGET convertible, 1275 engine, 4-speed, radials, Telephone 962-2424 after 5 p.m.
July27-tfn

1966 CHEV, Impala, A-1 condition, power steering, power brakes, 283 engine, Telephone 962-2424 after 5 p.m.
July27-tfn

1969 V-W AUTOMATIC, 1600 engine, new tires, in good condition, $1,000. Telephone 962-2424 after 5 p.m.
July27-tfn

1971 CORVETTE convertible, 18,000 miles, 350 V-8, 4-speed, radials, Mercheria radial tires. Asking $4,000. After 5 p.m. 962-2424.
July27-tfn

AUTO

LLOYD COONEY
MOTORS
BETWEEN FRANKFORD AND STIRLING
COMPACTS TO LUXURY MODELS
COMPARE PRICES AND THEN SEE THESE CARS
$200. to $300 LOWER
Because of low overhead and no salesmen to pay, these cars are priced much lower than most, can be arranged with no money down if desired.
ALL CARS CARRY A CERTIFICATE OF FITNESS
GREASED, OIL CHANGED & FILTER
PHONE (Long Distance) STIRLING
1-395-3777
FRI-4-tf

1972 TORINO 2-door hardtop, 351 automatic, Green with matching vinyl interior.
Tel. 962-3772 ..... $2795.

1971 CHEV. Impala convertible, air conditioning, power windows, power steering and power brakes. White. Lic. D. DXE438 ..... $3495.

1971 CHEVROLET Impala 4-dr. hard top, V-8, automatic, p.s., and p.b., radio, p.w., power door locks.
Lic. AMY303 ..... $2995.

1969 ACADIAN 4-door sedan, V-8 engine, automatic transmission, radio, finished in Dark Blue with black interior. Lic. CBL420. ..... $2595.

1969 BUICK Skylark, 8 cylinder, automatic, power steering and brakes, dark blue ..... $2595.

1969 CHEV. 2-door, 6 cylinder, automatic, blue, 66,000 original miles.
Lic. AFL286 ..... $1595.

1967 RAMBLER Rebel, 2-door H.T., 8 cyl., automatic. Fire engine red with matching trim, safety check.
Lic. DLG54. ..... $595.

1956 CHEV. 4-door sedan, 6 cylinder, automatic, blue.
Lic. EDC644 ..... $795.

Aircraft Sales & Service
MAZDA Sales and Service
336 N. Front Street
962-3441
July28-3

GET YOUR HANDS
ON A
TOYOTA
BELLEVILLE TOYOTA LTD.
239 N. Front St. — 968-6679

1973 INTERNATIONAL SCOUT
Four Wheel Drive — Only 1400 miles. Balance of Warranty
260-3781 After 5 p.m.
$3895.
July28-tfn

1965 FORD Falcon, 6 cylinder, good condition, $300.00. Telephone 962-2424 after 5 p.m.
July27-tfn

1965 FORD Falcon, 289 rebuilt, New tires, new paint, new brakes, new muffler system. Telephone after 5 p.m. 962-2424.
July27-tfn

1966 DODGE Coronet 500, 2-door hardtop, V-8, automatic, power steering, power brakes, new paint, new tires, new muffler, Telephone 962-2424 after 5 p.m.
July27-tfn

1967 CHEVY II, good tires, engine, transmission, body, $200.00. Telephone 962-2424 after 5 p.m.
July27-tfn

1966 CHEVELLE S.S. 396, 4-speed, good condition. Telephone 962-2424 after 5 p.m.
July27-tfn

1969 DATSUN pickup, 4-speed, 1600 engine, new paint and tires, $1,000. Telephone 962-2424 after 5 p.m.
July27-tfn

1973 LANDROVER, 4-wheel drive, 2 tops, new winch, new tires, in good condition, 30,000 miles, would consider trade for Travel 2 or 3 ton. Telephone 962-2424 after 5 p.m.
July27-tfn

1965 PONTIAC, 4-door, standard, 6-cylinder, good condition, $300.00. Telephone 962-2424 after 5 p.m.
July27-tfn

TV'S, Motorola, Electrohome, Admiral, Sylvania, Zenith, Panasonic, Sanyo, Sharp, Quasar, Sony, Hitachi, Toshiba, Rca, Ge, Jvc, Sanyo, Sharp. No fancy showrooms, just down to earth great prices at Cloney's Warehouse Sale.
July27-tfn

GUNS, scopes, boots, camera, organ, sorts, bought, traded, Lou's Sale Service, 962-2424 after 5 p.m. Telephone 962-2424.
July27-tfn

1968 FORD Galaxie convertible, V-8, automatic, power steering, power brakes, power windows, Telephone 962-2424 after 5 p.m.
July27-tfn

1968 BEAUMONT Custom coupe, 350 cubic 307 automatic, power steering, power brakes, new tires, new paint, new brakes, new muffler system, Telephone 962-2424 after 5 p.m.
July27-tfn

1965 PONTIAC 4 cyl., automatic, power steering, power brakes, new tires, new paint, body work, $200, or trade for Travel 2 or 3 ton. Telephone 962-2424 after 5 p.m.
July27-tfn

1966 BUICK 225. Inquire at No. 6 Bridge Street, Belleville, after 5 p.m. Newly serviced from the driving wheels down.
July27-tfn

1973 GRAN TORINO station wagon, 351 V-8, power steering, power brakes, air ride, 4 new Michelin radial tires, new paint, new brakes, new muffler system, Telephone 962-2424 after 5 p.m.
July27-tfn

OLDSMOBILE in excellent condition, 1 owner, 1968 Delmont 88, 4-door hardtop, 350 engine. Asking $1,100.00 or best offer. Telephone 962-2424 after 5 p.m.
July27-tfn

1973 OPEL GT, four cylinder, overhead cam, 4-speed, radials, 1,900 cc, 11,000 miles, never been raced. Telephone 962-2424 after 5 p.m.
July27-tfn

1967 M.G. MIDGET convertible, 1275 engine, 4-speed, radials, Telephone 962-2424 after 5 p.m.
July27-tfn

1966 CHEV, Impala, A-1 condition, power steering, power brakes, 283 engine, Telephone 962-2424 after 5 p.m.
July27-tfn

1969 V-W AUTOMATIC, 1600 engine, new tires, in good condition, $1,000. Telephone 962-2424 after 5 p.m.
July27-tfn

1971 CORVETTE convertible, 18,000 miles, 350 V-8, 4-speed, radials, Mercheria radial tires. Asking $4,000. After 5 p.m. 962-2424.
July27-tfn

BOATS AND MOTORS

OPERATION:
CLEAR THE DECK
USED BOATS
SALE PRICED
23' 5" McVay Bluenose sailboat complete with 8 rails and motor..... $3,995.
25' Owens Cruiser. Sleeps 6. Head, galley. Completely equipped $5,500.
17' Mason Lapstrake ..... $395.
14' Fibreglass Canoes ..... $119.
16' Fibreglass Canoe ... $129.
VAUGHAN
AUTOMOTIVE and APPLIANCES
67 Dundas St. E. — 125 Church St. S.
962-2141 — 962-2141
32 Front St. S. — 968-8543
July28-tfn

$575
Fully Equipped Top Quality
14' Deluxe Fibreglass Runabouts
COMPARE AT $985. OR MORE
Special Prices Also On All Our Present Stock Of Boats, motors, canoes, fishing boats, etc.
ROLLIES
3 Miles West Of Trenton On Hwy. 2
At The Mercury Sign
Daily 9-9 Saturday Till 4
July13-tf

BOAT, CANOE and
Motor
Sales and Rentals
BAY BRIDGE
SPORTS
962-8466
July28-tfn

"The Step Saver"
FIND THE SERVICE YOU NEED IN THIS
— DIRECTORY —
● SPECIALISTS ● SERVICES ● MISCELLANEOUS

APPLIANCES
HOOVER
VACUUMS, POLISHERS
UPHOLSTERY
★ Repairs ★ Parts ★ Accessories
SALES — SERVICE — RENTALS
3 SHOPS — GENUINE PARTS
Hoover Co. All Makes Of Sewing Machines Repaired
Authorized Service
125 HIGHWOOD DRIVE
Belleville, Ont.
968-3822
FRI-4-tf

Canadian Admiral Corporation
Canadian General Electric
In and out of warranty repairs for your refrigerator and appliances
Call Our Authorized Factory Service Depot
WESTERN REFRIGERATION & APPLIANCE SERVICE
968-3511
FRI-tf

ACCOUNTANTS

JOHN D. LEVARS
Chartered Accountant
167 Pinnacle Street
Belleville, Ontario
Phone 962-9292
Oct-tf

BOURNE & CO.
80 Campbell St.
Belleville — 962-9209
LARRY BOURNE, B. COM.
Chartered Accountant
KIRK BOURNE, F.A.S.A.
Accredited Public Accountant
HENRY BOURNE, C.A.
Chartered Accountant
Jan26-tf

GEO. A. WILCH & COMPANY
Chartered Accountants
172 Church Street, Belleville
K. PRYDE, C.A.
M. J. FITZPATRICK, C.A.
J. E. CANNING, C.A.
Offices: Peterborough, Oshawa, Gananoque
Oct-tf

ACCOUNTANTS
JOHN G. TRUMPOUR
Public Accountant
128 FRONT STREET
968-3097
April-tf

ANTIQUES

LEENAN'S
ANTIQUES
CHINA — GLASS
CANADIAN and ENGLISH
FURNITURE
½ Mile Up Rednerville Road
R. R. 2, Belleville
968-8284
July28-tf

ARCHITECTS

M. PAUL WIGHARD
ARCHITECT
219 FRONT STREET
Belleville
968-3699
FT-tf

AIR CONDITIONING
AIR CONDITIONING
AND DEHUMIDIFIERS
FANS, Etc.
Complete Selection of Stock
15 Chester Frost
R.R. 1, LEAFS CORNERS, Ont.
Tel. Phone 962-9155
— or Free Parked —
Myles-tf

BUSES

BUS SERVICE TO TRENTON AND TORONTO
LEAVE BELLEVILLE
Daily Exc. Sundays & Holidays
5.30 a.m.
6.45 a.m.
8.15 a.m.
4.15 p.m.
5.30 p.m. Friday only.
8.30 p.m. Friday only.
Bus Fare Trenton $1.50
Bus Fare Toronto $3.50
Telephone 962-2155
Belleville 962-2155
Trenton 392-2155
Toronto 366-8621
Aug-tf

CARPENTER CONTRACTOR
Remodelling — Cottages
Renovations — Kitchens
Rec Rooms — Tile Floors and Ceilings
Partitions
L. D. MYERS AND SON
R.R. 3, Bath
Ont.
613-352-5185 (Trenton)
Oct-tf

CUSTOM HOME BUILDER
RENOVATIONS SPECIALISTS
Troy Home Improvements
Our Business
CHURCH-LEASIDE
CONSTRUCTION LTD.
962-2115
42 PARKER STREET
BELLEVILLE — 962-4142
April-tf

DRAPERY SERVICE

DOROTHY WICKETT
DRAPERY SERVICE
Drapery Hardware Accessory Specifications
All Workmanship Guaranteed
Alterations A Specialty
307 CAMPBELL ROAD
968-3593
July28-tfn

DONUTS

THE DONUTTER
DONUTS
OPEN 24 HOURS A DAY
— WE NEVER CLOSE —
189 E. Front Street
Belleville
FIT-tf

EAVESTROUGHING

NEW TYPE SEAMLESS
EAVESTROUGHING
BAKED ENAMEL FINISH
Call Jo for Information And Free Estimate
ALL-WAY EAVESTROUGHING IMPROVING
BELLEVILLE
968-6666
April-tf

FENCING

FENCING
CHAIN LINK OR WOOD
BEAUTY YOUR PROPERTY
ABOVE GROUND POOLS
ALSO AVAILABLE
FOR FREE ESTIMATE
CALL
968-1679
July6-1m

FENCING YOUR LOT?
LET US FENCE YOU IN
WITH WOOD OR WIRE
CALL FOR ESTIMATES
962-2280 OR 962-9421
July6-tf

HANDYMAN

YOU GOT TROUBLES
WE GOT SOLUTIONS
Plumbing, Carpentry, Roofing and Yardwork
And We Can Install Name Repairer's — Culligan's Work Wear
968-7788
July4-1m

HOME IMPROVEMENTS
Floors — Ceilings and Wall Tiled
Kitchen Cupboards Made and Kitchens Remodelled
Siding Specialists — Solid Vinyl Soffit, Aluminum Fascia
Aluminum Windows — Doors
Custom Made Storm Doors
EXCELLENT CONSTRUCTION
968-1116
OE-tf

HOME REPAIRS
(One Call Does It All)
Carpentry — Concreting
Roofing, Painting
Concrete Work
And All General Remodeling
RETIRADE LTD.
BLOOMFIELD 393-3097
July28-1m

INSURANCE

CLARENCE D. FUZZEN
Complete General Line Insurance
962-0299
198 ENDERS ST. E.
Down With Cheaper Insurance
Trenton
FIN-tf

LANDSCAPING

"SPRING THAW FALL"
LANDSCAPING AND GARDENING
Complete Or Partial Grounds Maintenance Services
NO JOB TOO SMALL
TELEPHONE 968-7993
July28-1m

MOBILE HOMES

NOW AVAILABLE
14' WIDE DOUBLE WIDE MOBILE HOMES
Also
DOUBLE WIDE MOBILE HOMES
And USED UNITS FOR COTTAGES, RECREATIONAL PROPERTY
Mobile Villas, Where's Road R. R. 1, Trenton
968-8687
July7-tf

MOVING AND STORAGE

BRIDGE MOVING AND STORAGE
LOCAL AND LONG DISTANCE
41 FRONT STREET,
BELLEVILLE
TELEPHONE 966-9711
May16-tf

PAINTING

FOR YOUR INTERIOR-EXTERIOR DECORATING
CALL
TOM BRENNAN
968-1988
July11-1m

PAINTING AND DECORATING

PAINTING and DECORATING
GENERAL EXTERIOR
INTERIOR WORK
SPECIAL LOW PRICES ON COTTAGES AND SUMMER HOMES
A Clean Cut
Professional Service
ESTIMATES FREE
TELEPHONE 968-7534
July28-1m

ROOFING

ALL-WAY
ROOFING IMPROVING
Seamless Eavestroughing
Roofing — Skylights
BELLEVILLE
Waterproofing
968-3008
April-tf

COUNTRY ROOFING COMPANY
ROOFING AND EAVESTROUGHING
FIRM ESTIMATES
GUARANTEED
968-2020
BELLEVILLE
FIN-tf

MacDONALD ROOFING AND EAVESTROUGHING
All Type Of Roofing
Galvanized Or Aluminum Troughing
Chimney Repairs and Flashing
962-3133 — 962-1526
May3-tf

PLATE AND RENDERED BRICKWORK REPAIRS
Free Estimates
Work Guaranteed
Reasonable Rates
968-3522 After 6 p.m.
Fully Covered With Compensation and Insurance
Ralph Shannonville
April-tf

RUSTPROOFING

KEMART
RUSTPROOFING
KEMCHEM —
IF IT DON'T KEMART,
IT'S NOT THE SAME
FOR INFORMATION CALL
968-8499
July28-1m

SAIL AND CANVAS PRODUCTS

SAIL AND CANVAS
PRODUCTS
NEW AND REPAIRS TO
Sails — Tents — Awnings
Tarpaulins — Boat Covers
Seat Cushions — Etc.
Specialty Industrial Sewing
Manufacturers
Also
Specialty Machine Sewing
Fire Retardant Canvas Covers
Enquiries Welcome
Salesman Call Anytime
11 Young Street, Tweed, Ontacio
PHONE 478-2626
Oct-tf

SANDBLASTING

AUTO PARTS — TRAILERS
TRUCKS — ETC.
Also
Custom Aluminum Shop Work
Steel Fabrication
Portable Sandblasting Service
SMITH GILSTHORPE
R. R. 4, Belleville
968-2788
July3-1m

SERVICES

MALCOLM BROS. LTD.
FLOOR AND WINDOW
UPHOLSTERY FURNITURE
CLEANING — CARPET CLEANING
WALL WASHING
STORM WINDOW
AIRDENE VACUUMING
COMPLETE HOUSE CLEANING
968-3566 or 968-3571
OE-tf

SEPTIC TANK SERVICES

ACE PUMPING COMPANY
Septic Tanks, Sumps
Toilet Rentals
Construction and Sporting Events
Best Equipment in the Quinte Area
Customer Satisfaction Guaranteed
968-1000
OE-tf

SPRINGS

NEW AND USED
TRUCK SPRINGS
ALSO TAPERED WALKING BEAMS REINVESTED
TIRES & TRUCK SERVICES
168 CAMPBELL ROAD
962-2613
July18-1m

TRAILERS FOR SALE

ROSSMORE
TRAILER SALES
TRAVELAIR
The Largest Manufacturer In Canada
See The
ROYALAIR & HOLIDAIR MODELS
Also
TRAVELINERS and TRUCK CAPS
LIONEL & TRAVELMATE
HARLITOP CAMPERS
Hitches — Mirrors and Accessories
½ Mile South Of Belleville On Highway No. 14
Turn Left On County Road No. 28
968-8322
July14-tf

BIG SAVINGS!!
TRAVEL TRAILER
and MOBILE HOME
Corsair — Glendett
Curtis Craft Homes
Sun Kamper
COMPLETE STOCK
ALL READY FOR
IMMEDIATE DELIVERY
Up To 60 Months Financing
ELLIOTT MOTORS
(70) LIMITED
366 North Front Street
Belleville — 962-4584
April-tf

HOLSS-IN-ONE
DRIVING RANGE, MINIATURE GOLF and SNUFFLE BOARD
Hwy. 14 — 20 Miles South Of Belleville
OPEN
DAILY 10 a.m. to 10 p.m.
July26-tf

PRICES ARE RIGHT
FOR GOLF EQUIPMENT
at
DON BELL'S
SPORTSHOP
16 King Street, Trenton
392-2132
July7-1m

PETS FOR SALE

HAVELBERG DOG MOTEL and TRAINING ACADEMY
Canada's largest and most modern professional dog motel and training academy. Boarding, grooming, obedience training. Phone today for your reservation. Phone today for your free brochure. Ask For Our Combined Boarding and Training Package Rates. Professional Grooming Available. Quality German Shepherd puppies for sale. Telephone 962-9292.
Directions:
Take Old West to Hwy. 33-11, 7 miles north of Hwy. 401 to Wallbridge Corners, turn left.
Oct-tf

WOLFRAM KLOSE
R. R. 1, Orono
Tel. (416) 983-9218
July13-14-15-18-20-21-22-25-26-27-28-29-Aug1-2-4

POODLE female. Four months old. Housebroken, black. $60.00. Telephone 962-9294 after 5 p.m.
July26-tfn

PUREBRED Apricot Poodle puppies, 8 weeks old. Shots and wormed, ready to go. Paper trained. Telephone 962-9294 after 5 p.m.
July26-tfn

FOR SALE — Registered Arabian mare, 15.2 hands, 7 years old, broke to ride and drive. Telephone 962-2424 after 5 p.m.
July27-tfn

TRAILER RITCHES

TRAILERS & TRAILER HITCHES
CUSTOM MADE
962-9588, TRAILERS
UTILITY TRAILERS
TAG-ALONG TRAILERS
Fire Retardant Canvas Covers Installed
LEENAN'S ORNAMENTAL IRON
962-9588
RENDERVILLE ROAD
1 Mile East Bay Bridge
May21-tf

TYPEWRITERS

THE JAMES TRUIN LIMITED
Prompt And Efficient Repairs On Typewriters And Calculators
All Makes Of Machines
For Best
183-185 Front St. — Phone 968-6781
July18-1m

WATER SERVICES

1,000 GALLONS CITY WATER
Delivered In Sanitary Stainless Steel Tanks
Call DAVE ROBLIN Anytime
BELLEVILLE MILK
TRANSPORT LTD.
968-2666
OE-tf

WATER SERVICES

DOYTAYTOR'S
WATER SERVICE
— Personal Use,
— Cisterns, Etc.
— Prompt DELIVERY
REASONABLE RATES
R. R. 2, BELLEVILLE
968-3971
July6-tf

WELL DRILLING

Before You
"DRILL"
Call
"DRILL"
TAYLOR
Water, Coal Creek 962-9971
R. R. No. 1, Frankford
"WATER — WELLS
All Reasonable Digging
April-tf

MOTORCYCLES

1976 TRIUMPH Bonneville, In excellent condition, 1976 or best offer. Telephone 962-2424 after 5 p.m. Today.
July26-tf

1973 YAMAHA 250 R.D. Good condition, must be reasonable offer. Telephone 962-2424 after 5 p.m.
July26-tf

1966 B.S.A. 441 in excellent condition, must be reasonable offer. Telephone 962-2424 after 5 p.m.
July26-tf

GOLFERS ONLY

MURRAY HILLS
PAR 3 GOLF
9 Holes — $1.00
18 Holes — $1.75
Wooler 397-2037
July6-tf

18 HOLE GREEN FEES
WEEKDAYS After 2 p.m. Evenings
Adults 1.50 1.50
Students 1.50 1.50
Over 60 1.50 1.50
Juniors 1.00 1.00
18 Holes, Green Fees $2.00
Pitch and Putt Course
Phone Carrying Fleet 472-3180
MC-tf

HOLSS-IN-ONE
DRIVING RANGE, MINIATURE GOLF and SNUFFLE BOARD
Hwy. 14 — 20 Miles South Of Belleville
OPEN
DAILY 10 a.m. to 10 p.m.
July6-tf

PRICES ARE RIGHT
FOR GOLF EQUIPMENT
at
DON BELL'S
SPORTSHOP
16 King Street, Trenton
392-2132
July7-1m

PETS FOR SALE

HAVELBERG DOG MOTEL and TRAINING ACADEMY
Canada's largest and most modern professional dog motel and training academy. Boarding, grooming, obedience training. Phone today for your reservation. Phone today for your free brochure. Ask For Our Combined Boarding and Training Package Rates. Professional Grooming Available. Quality German Shepherd puppies for sale. Telephone 962-9292.
Directions:
Take Old West to Hwy. 33-11, 7 miles north of Hwy. 401 to Wallbridge Corners, turn left.
Oct-tf

WOLFRAM KLOSE
R. R. 1, Orono
Tel. (416) 983-9218
July13-14-15-18-20-21-22-25-26-27-28-29-Aug1-2-4

POODLE female. Four months old. Housebroken, black. $60.00. Telephone 962-9294 after 5 p.m.
July26-tfn

PUREBRED Apricot Poodle puppies, 8 weeks old. Shots and wormed, ready to go. Paper trained. Telephone 962-9294 after 5 p.m.
July26-tfn

FOR SALE — Registered Arabian mare, 15.2 hands, 7 years old, broke to ride and drive. Telephone 962-2424 after 5 p.m.
July27-tfn

MOTORCYCLES

1972 YAMAHA 650, low mileage, good condition. Telephone Frankford 398-6843 after 5 p.m. Ask for Gary Laycock, Box 84 Picton.
July26-tf

1977 YAMAHA 250 Enduro, 1,000 miles, 1977 model. Can be seen at Pioneer Motors, Trenton. Telephone 392-2181.
July26-tf

1976 SUZUKI 380 cc, T-4 — Excellent condition. Phone 968-3522 after 5 p.m.
July27-tfn

1976, 750 HONDOH Cascade Road-Star. Low mileage, excellent condition. Telephone 962-9403 for more information.
July27-tfn

1977 650 Triumph Tiger 3200 miles. Excellent condition. Telephone 962-2424 after 5 p.m.
July27-tfn

1973 KAWASAKI 125 cc, low mileage, excellent condition. Telephone 962-2424 after 5 p.m.
July27-tfn

CB 100 Honda, 2,000 miles, excellent condition. $350. Telephone 962-2424 after 5 p.m.
July27-tfn

PETS FOR SALE

SIAMESE kittens, purebred, beautiful markings, champion bloodlines, 968-6... Corbyville, R.R.1, Stirling. 27-30-tfn

WIRE Haired white male Fox Terrier, 2 years old, housebroken, very friendly. Call 962-2... Kingston 389-2705. 27-28-tfn

HORSES FOR SALE

Enjoy Summer Riding At The
SILVER SPUR RIDING STABLE
526 Front St. N. Trenton
392-3609
2y18-12a

2-YEAR-OLD Welsh pacer, cart and harness. Will trade for quiet saddle horse. Phone 968-6... after 6 p.m. 27-28-tfn

12-YEAR-OLD Pinto mare, well broke, and gentle. Address 2336.00 Telephone 968-3750 for further details. 27-28-tfn

SPRINGWATER Appaloosas and Arabian bred service, Stallion standard bred Arabian, also horses boarded, Phone 968-6... Stirling. 27-28-tfn

2-YEAR-OLD bay mare, 15hhnn two white socks, broke to ride and drive. English tack for sale. Telephone 476-2... after 6 p.m. 27-28-tfn

CAMPING

Are Your Children Getting Bored?

We have a limited number of vacancies left for the final 2 weeks of camp — August 12-26.

EAGER BEAVER CAMP

For Boys & Girls
6 to 13

Large Swimming Pool, Crafts, Go-Karts, Riding, Nature Hikes, Hayride, Field Games, Trampolines. A large play building with Trapeze and excellent meals.
Complete Inclusive Week per camper

Just 25 Miles North of Belleville on 10 Mile Road, Stirling on Highway No. 14 at Bonarlaw.

Information Call
Stirling 395-2912
Or Write R.R. 4, Marmora
27-28-31

GLEN ALLEN PARK RESORT
Beautiful Place On North Shore Of Crow Lake, Cordova
Cottages — Tenting-Trailer Sites
Tennis Courts & Nature, Sandy Shores, Motors, Gas, Oil, Ice, Wood, Groceries, Boat Rentals, Fishing Tackle, Bait. Reservations for child ren. — No dogs.
672-2412
2y28-11a

TORNADO Steam Turbit Park Open. Telephone 962-9663 for details.
2y15-tf

AUCTION SALE

AUCTION SALE
OF CONSIGNMENT FURNITURE
WEDNESDAY, AUGUST 1st
at
AT CARMON AUCTION ARENA
At 6:30 p.m. sharp, Rain or Shine
Part of list: Dry cot, antique bed, iron bed, Spring & mattress, green chesterfield chair, antique chesterfield chair, antique rocker, oak rocker, oak dresser, oak bed, oak dining table, set of dressers, 3 good blanks bed and springs, 3-piece bedroom suite, 3-piece chesterfield suite, 3-piece bedroom suite, 3-piece chesterfield suite, 3-piece bedroom chest; large quantity of dishes, glassware, cutlery, pots and pans, kitchen cupboard, kitchen range; old rocking chair; TV chairs; 2 coffee tables; 2 end tables; 2 lamp tables; 2 floor lamps; 2 table lamps; large mirrors and pictures; coal-oil lamps; electric lamps; electric heaters; antique sewing machine; old radio; old phonograph; old typewriter; old bed of iron and brass; old bed of wood; and lots of other items.
TERMS — CASH
FLEMING & CRAIG CARMON, Auctioneers
Phone 968-6... Belleville, R. 2 Picton
We are accepting furniture or other articles for our Weekly Auction Sales.
Owner or Auctioneer not responsible in case of accident or theft.
2y28-3a

AUCTION SALE

Sunday, July 29 at one o'clock p.m., 3 Rosedale Ave., Belleville (off Bell Blvd.)
Antique dresser-top radio-gramophone; dresser and bed; 2 single beds; 2 dressers; 2 chesterfield suites; 2 chairs; 2 coffee tables; 2 end tables; dining table; dining chairs; 3-piece bedroom suite; 2 dressers; 3-piece bedroom suite; 2 dressers; single bed; chesterfield suite; 3-piece bedroom suite; 2 dressers; 3-piece chesterfield suite; 2 dressers; 3-piece chesterfield suite; 2 dressers; 3-piece chesterfield

What the Stars Say

By JEANE DIXON

SUNDAY, July 28

Aries (March 21-April 19): Be prompt and concise in fulfilling your share of the Sunday customs of your community. Personal interests thrive.

Taurus (April 20-May 20): Impulse leads you into an expansive social venture, resulting in lasting enjoyment with something to discuss for long time.

Gemini (May 21-June 20): Begin early and keep going; far too many interesting things are happening to linger on any one subject.

Cancer (June 21-July 22): Interesting contacts feature today if you take advantage of your ability to move out of usual routines.

Leo (July 23-Aug. 22): Pleasures of diverse sorts, something for everybody, are rather certain to find. Leave others free to pursue what appeals to them.

Virgo (Aug. 23-Sept. 22): Many of those who would most appreciate your company are not free to come out to you; respond to invitations, visit them.

Libra (Sept. 23-Oct. 22): Be in time to see the interesting local developments, the fine nuances of social change and progress. Don't neglect important friends.

Scorpio (Oct. 23-Nov. 21): The challenge is simpler; are you carrying your share in your specialized field of interest?

Sagittarius (Nov. 22-Dec. 21): Younger people take the main attention, provide diversions from routine schedules. Travel is subject to missed connections.

Capricorn (Dec. 23-Jan. 19): Give others space to enjoy their Sunday—this gives you more room for self-expression. Casual commonness can lead to overstatement.

Aquarius (Jan. 20-Feb. 18): A touch of formality adds dignity. Be explicit, ask directly for what you want. Be willing to go it alone for the early hours.

Pisces (Feb. 19-March 20): Make this an easygoing Sunday; no pressure to get any single project finished. You attract support from important people.

By BERNICE BEDE OSOL

Monday, July 30

Aries (March 21 — April 19): You were getting slightly ahead of changes in today's routine will get you on-course with new vigor.

Taurus (April 20-May 20): Toward afternoon you'll be with a surge of creativity and energy. Use it with your hobby or household artistry.

Gemini (May 21-June 20): Today you'll have a strong desire to get in touch with certain persons. Follow through. There's a good reason.

Cancer (June 21-July 22): Watch for unusual types of opportunities tailored just for you. They can increase your income auditorily.

Leo (July 23-Aug. 22): It's very important you put your item ideas into action today. Don't let others dissuade you from what you think is good.

Virgo (Aug. 23-Sept. 22): While the opportunity is still available, concentrate on business or career situations that hold promise of gain.

Libra (Sept. 23-Oct. 23): Contacts made now will lead to future benefits. Make it a point to get to know better anyone you meet today.

Scorpio (Oct. 24-Nov. 22): This is the day to take the hi in your teeth and finish what you set out to do. Today you can

Sagittarius (Nov. 23-Dec. 21): Something unusual you have in mind will take a very perceptive person's help to pull it off. You'll find him today.

Capricorn (Dec. 22-Jan. 19): Someone will offer you something quite unexpectedly. If you hem-and-haw, the offer will be withdrawn.

Aquarius (Jan. 20-Feb. 19): Your luck today comes through one with whom you're associated and who is willing to share their good fortune.

Pisces (Feb. 20-March 20): You can do something today that appears to have real value to others and to be profitable for you. It's a service you can perform.

YOUR BIRTHDAY:

This will be a year when you have many unusual opportunities come to you, as if by chance. Make the most of them. They'll be fascinating.

Stirling

Stirling Senior Citizens entertained 67 senior citizens from Toronto recently for lunch at the Masonic Temple.

Stirling's Fall Fair is scheduled for September 1.

Many persons attended the annual Street -Fair held by the Stirling Rotary Club Mrs. M. Odendell, Diawn, won first prize. Al Howard, Stirling, won second prize and Glen Crowe, Stirling, won third prize.

TV ENTERTAINMENT

SATURDAY

- **Baseball — St. Louis Cardinals vs. the Cubs at Chicago. — Channel 8 — 2:00 p.m.**
- **Yankee Baseball — New York Yankees and Milwaukee Braves. — Channel 7 — 2:30 p.m.**
- **Pro Football — Exhibition game — San Francisco 49ers vs. New England Patriots. — Channel 13 — 4:00 p.m.**
- **Baseball — Montreal Expos vs. the Mets at New York's Shea Stadium. — Channels 11 and 12 — 4:30 p.m.**

1.00—Baseball (if Sabrina and in the News (if) Cartoon Cavalcade (if) Cartoon Carnival (if) Beat the Clock (if) Animal Kingdom (if) MOVIE: Half Angel (if) MOVIE: Man on Haunted (if) MOVIE: So Big (12) Canadian Roller Derby (4) Yankee Baseball (7) Baseball (11) (13) 2.30—MOVIE: Affair With a Killer (if) MOVIE: Wonderful Toads (4) (9) MOVIE: The Rotterdam Four (10) Pro Football (13) 4.30—Wide World of Sports (4) (9) Cavalcade of Sports (7) Baseball (11) (12) 5.30—Dick Van Dyke (if) Hogan's Heroes (7) Wild Kingdom (12) Mr. Wizard (13) Wide World of Animals (if) 6.30—Hockey Night in Canada (if) 7.00—Vision On (4) Strahan Cavalcade (5) Ernest Lowe Show (6) (if) Hockey Night (7) (12) 7.30—Doctor in the House (4)

From a Bird's Eye View (9) National Geographic (10) National Geographic (12) 7.30—Sports Hot Line (if) Black Beauty (11) (12) 8.00—Wide World of Sports (10) National Geographic (4) (9) Hockey (7) (11) (12) 8.30—Jacques Cousteau (10) PBJ (12) 8.30—Canada (4) (9) (7) Manola (11) (12) (10) 9.00—Wide World of Sports (10) MOVIE: Three on a Couch (12) 9.30—Jacques Cousteau (12) Original Cabaret (4) First Person Singular (11) (12) Cities of the World (7) 10.30—Of All People (11) (12) Sports Hot Line (if) Hockey (7) Adventurer (10) 11.00—MOVIE: Send Me No Flowers (7) MOVIE: They Ran For Their Lives (4) (9) Monday on the Air (4) MOVIE: Hot Millions (10) Hockey Night (11) (12) 11.30—Under Attack (12) 11.45—MOVIE: The Captive City (7) 12.30—MOVIE: Ryo'ler Fallers (12)

SUNDAY

- **Canadian Open — Golf Tournament. — Final coverage of Canada's richest golf tournament. — Channels 11 and 12 — 4:00 p.m.**

2.00—Yankee Baseball (7) Paradise (12) MOVIE: The Outer Fellow (4) MOVIE: Return Day (9) MOVIE: Five Gates to Hell (11) MOVIE: Seventh Dawn (10) 3.30—Highland Pageantry (12) Golf (4) 3.55—CBC Sunday Spectacular (4) (9) The Switch (10) 4.00—Baseball (7) MOVIE: Knack for Glory (9) Canadian Open (11) (12) Challenge Cup Golf (12) 4.30—CBC Times (Canada) (4) Question Period (9) (10) Cinderella Jones (7) (12) Challenge Cup Golf (11) 5.00—Sesame Street (4) (9) 5.30—F.B.I. Sports Illustrated (4) (9) The Waltons (7) Scottish World Festival (9) (10) (12) Your Money or Your Life (11) 6.00—World at Large (11) (12) CBC News Retrospective (4) (9) (10) Rogers Caldwell (6) Fraser Kelly Report (9) 6.30—Lassen (4) Ironside (7) Sunday Night Movie (11) 7.00—Reachcovery (11) (12) Inspire Glory (4) Wild Kingdom (9)

8.00—Lassie (4) Urban Cowboy (7) (11) (12) Ben Casey (9) (10) 9.00—Movie: Hell Angel (7) Beat the Clock (11) (12) 9.30—Dating Game (11) (12) Look Who? (4) 10.00—Bonanza (4) Hockey Night (7) The Family Stratton (9) (10) 10.30—Centennial Minutes Descriptions and Prescription Lacrimaris (4) 11.00—The French Chef Lelsh Amerika (4) (9) (10) (12) 11.30—Roman Life (4) Urban Geography (9) 12.00—Arts Tree / The Creative Environment (4) Dating Of Mythology (9) (10) Look and Learn (12) New Guinea Mosaic (7) 12.30—Of Birds and Men (4) Darwin Through the Microscope (9) (10) Communications Only (12) Londaris (7) 1.00—Technology and Man (4) Dr. Zhivago (7) 2.00—Media and Methods of the (4) Art (9) Eye on Arabia (10) 2.30—Ancient Greek Mastery (4) The Age of Aquarius (9) (10) Man, Mrs. Mac Chances (12) Ancient Arabia: Islam (7) 3.00—Metallik (4) Ancient Palaces for Women (9) (10) Great Eras of the World: San Marco (12) 3.30—Horizons (4) Transcendental Songs (9) (10)

MONDAY

10.00—Look and Learn (4) Dream of Land (9) 11.30—Dancing Wombat (4) Dr. Zhivago (7) Sensations Transcendental (9) (10) Mister Rogers' Neighborhood (12) 12.00—The French Chef (4) For New Canadians Only (9) (10) Mister Rogers (12) 1.00—Making Things Grow (4) Civilization Mathematics (9) (10) Safety (12) 2.00—Sesame in Langeurs Down What? (4) Artist Eye on Reading (9) (10) 2.30—Sesame Street (4) (9) (10) 3.00—Electronic Eye (4) Pekin Del Dore (4) Sesame Street (12) 4.00—Sesame Street (4) (9) (10) 4.30—Art: Leonardo da Vinci (4) Urban Geography (9) Aspects: The Drama as Mean... (10) 5.00—Multidisciplinary Arts Media (4) European Collection at the Metropolitan Gallery of Canada (9) (10)

CABLE CHANNEL 3

WXXI - CH. 21 - ROCHESTER —

SATURDAY

6.30—Happy Saturday
7.30—Fred Waring Film Festival
French Chef
8.00—Mister Rogers Neighborhood
The Election Company
8.30—Our Street

9.00—Civilization
10.00—Theatre at Paging Wa... Mr.
11.30—Keyhouse New York Bo...
12.00—Night Stream Movie
12.30—David Susskind Show

SUNDAY

2.30—Communication
3.00—Matinee 31: The Young One
3.30—Folk Guitar
The Tin Lady
4.00—Mister Rogers' Club
Christmas Will
7.00—Sesame

Peach Chef
8.00—Evening at Pops: Mia Fitzgerald
9.00—Masterpiece Theatre: Cousin Bette
10.00—Firing Line

MONDAY

7.00—Sesame
8.00—Sesame 31
The Holiday Concert
9.00—The Best of the Week: The Violin
10.00—Dance
11.00—Evening Edition: Woman: The Bright Child

Educational TV

Cable Channel 2

SATURDAY

10.00—All About You
World Our Place
Mathematics Place
Art: Mathematics
11.00—Dusting Off Mythology
Look and Learn
Look Who?
11.30—Mister Rogers' Neighborhood
The Family Structure
12.00—Multisensorial Studies
Descriptions and Prescription
Lacrimaris
2.00—The French Chef
Lelsh Amerika

2.30—Romance Language
3.00—Sesame Street
4.00—Sesame Street
4.30—Art: Leonardo da Vinci
5.00—Multidisciplinary Arts Media
European Collection at the Metropolitan Gallery of Canada

SUNDAY

10.00—Look and Learn
Dream of Land
11.30—Dancing Wombat
Dr. Zhivago
Sensations Transcendental
Mister Rogers' Neighborhood
12.00—The French Chef
For New Canadians Only
Mister Rogers' Club
1.00—Making Things Grow
Civilization
Mathematics
Safety
2.00—Sesame in Langeurs Down What?

Artist
Eye on Arabia
2.30—Ancient Greek Mastery
The Age of Aquarius
Man, Mrs. Mac Chances
Ancient Arabia: Islam
3.00—Metallik
Ancient Palaces for Women
Great Eras of the World: San Marco
3.30—Horizons
Transcendental Songs

MONDAY

10.00—Sesame
Pekin Del Dore
4.00—Sesame Street
Sesame Street
4.30—Art: Leonardo da Vinci
Urban Geography
Aspects: The Drama as Mean...
5.00—Multidisciplinary Arts Media
European Collection at the Metropolitan Gallery of Canada

RADIO

CJBQ — BELLEVILLE

AM - 800

SATURDAY

8.00—Up With The Sun.
8.05—Saturday Morning Dick Lavender Show.
9.05—Allan E. Pooley Show.
11.00—Hockey Weather Show.
11.30—Gidding with Mike Beaulieu.
12.00—Noon Day Report.
1.30—Expo Bookset - Montreal at Now
11.00—Music.

SUNDAY

7.30—News and Weather.
8.00—Sunday Morning Melodies.
10.00—Sunday Variety.
11.00—Promenade.
12.00—Church Service from Christ Church.
1.00—Message in Black and White with Lloyd Carrick.
1.30—Campers rock weather less hourly reports on the weather and surrounding areas.
7.15—Sunday Variety with Art Wishing.
9.00—Montreal Expos - Montreal at New York Farmer.
9.30—Summer Switchboard.
10.00—Classic Rockworld Gold.
12.00—CBC National News.
12.10—Sunday Matinee Show and Opera.
1.30—Canadian Catalogue.

MONDAY

6.04—Up With The Sun.
6.30—Monday Morning Opening.
7.30—Local News and Weather.
8.15—Farm Show with Phil Flegler.
8.30—Listen for a Moment with Jim Ferguson.
12.00—News and Country Show with Charlie Hamilton.
2.30—Ted, Brian and Co. - with Ted Cooper in Toronto and Brian Smith in Belleville.
3.30—Drive-In Show with Peter

AM - 97.1 m/o

SATURDAY

10.00—Sunday Morning.
11.00—CFB Trenton Radio Cavalcade.
12.30—Hawaii Calls.
1.00—I'm Sorry I'll Read That Again.
1.30—Sports Roundup.
2.00—News and Weather.
2.10—The Demand Side.
3.00—Music for Mid Week.

SUNDAY

7.25—News Headlines.
8.00—Sunday Morning Melodies.
8.55—The Invoice of Nature.
9.00—Promenade.
10.00—Organist Alberto.
11.00—Church Service.
12.00—Sunday Matinee with Art Wishing.
3.05—The Best and the Safer.
4.00—Sunday Variety.
4.30—Chamber Chamber Concerts.
5.30—Sunday Anthem.
6.30—Music for You Like It.

MONDAY

9.00—The World at Wine.
10.00—A Country in the Morning.
11.30—Luncheon Interlude.
12.00—Noon - something for everyone.
2.05—Off a vacation planned.
2.30—Off to the Races.
3.00—The World at Six.
3.05—Off the Record.
4.30—Music As You Like It.

Contract Bridge

By B. Jay Becker

(Top Record-Holder in Masters' Individual Championship Play)

East dealer.
Neither side vulnerable.

NORTH
♠10983
♥4
♦QJ75
♣KJ84

WEST
♠K7
♥1042
♦K86632
♣9

EAST
♠54
♥KQJ10875
♦A9
♣7

SOUTH
♠AQJ63
♥—
♦—
♣AQ65532

The bidding:

East	South	West	North
4♥	4♠	5♥	5♠

Opening lead—nine of clubs.

Dear Mr. Becker: Most players don't grasp the psychological factors of the game. I know what I'm talking about because I've been playing in the same rubber bridge game for many years, and I am far and away the biggest winner in the game.

It is not because I play better than the others — it's because I have a big edge over them in psychology. For instance, I won a 3,200-point rubber on the following hand the very first one we played. My partner and I didn't have the cards to warrant such a mammoth win, and actually we should have lost the rubber.

It was the psychology that did it and it was this hand that got us off to a flying start. I got to five spades and West led his singleton club. I won with the king, led the 10 of spades, and finessed. West took the king and made the good play of a low heart lead because he wanted a club return so as to get in order to get a club ruff.

East started to steam in wardly when he saw the heart when he put on the 10 of hearts held the trick — because I had discarded a diamond!

Discarding a diamond was a key play, and if you don't understand why, Mr. Becker, you're missing the point completely. East laid down the ace of diamonds, which now made West very angry over East's failure to return a club, it ruffed and I claimed the balance, making five.

You never heard such an uproar as now took place as they berated each other bitterly for failing to return a club. Neither of them had noticed my discard. Cordially yours, John Q. Dough.

Demorestville

Mrs. Gary Mitchell is in Prince Edward County Hospital for surgery.

The Demorestville Friendship Circle sponsored a bus trip to Chautauqua on Sunday and a three hour trip on the Thousands Islands was part of the day.

Mrs. Ella Hamilton is entertaining her sister from Toronto for the holidays.

Mrs. Floyd Goraline spent the Thursday tea hour with Mrs. Ethel Mrs. Jim Anderson, Jericho.

Deathly Pain

ROME (AP) — Vincenzo Malagoni, 71, complained while waiting in a clinic to have a tooth extracted that the pain was unbearable. He jumped out the third floor window and plunged to his death, the police said.

NDP Support Likely To End of the Year

OTTAWA (CP) — New Democratic Leader David Lewis said earlier this week that his party could not tolerate the Trudeau government much longer. But there were indications Friday that the Liberals can count on NDP support until at least the end of this year.

Government legislation to be dealt with when Parliament resumes Oct. 16 includes a bill to increase family allowances and another to raise the yearly maximum pensionable earnings under the Canada Pension Plan.

NDP House Leader Stanley Knowles referred to both bills Friday as "high priority" items for the fall sittings.

Mr. Knowles also spoke approvingly of bills to limit election expenses, to improve crop insurance, and to control foreign investment.

The veteran socialist also observed that the Commons already has invested much time in the bill to limit capital punishment and said it should be voted upon very early in the fall session.

With NDP support on all these bills, the government should be able to sail calmly through parliamentary waters to the Christmas break.

Conservative Leader Robert Stanfield told a press conference Friday he believed his party had done all it could to defeat the Trudeau government but couldn't swing it without NDP voting support.

He said the first five months of Parliament under the minority Trudeau government produced little except measures stolen from Conservative election promises.

He referred to old-age pension increases and income tax cuts as among the stolen items.

Mr. Lewis, on the other hand, termed the session that began Jan 4 "as one of the most productive sessions I've known in 10 years."

Mr. Lewis told reporters that he would wait to see what the government's attitude was in the fall. But, like Mr. Knowles, he spoke of the need for Parliament to approve legislation on family allowances, the Canada Pension Plan, election expenses and foreign investment.

The NDP Leader said his party took pride in making the minority parliament work. "He said the 27 bills approved by the Commons was evidence that it did work.

Minutes after the House agreed to start the summer adjournment Friday, the government issued a news release showing that 27 pieces of legislation were approved by the Commons in its 132 sittings since January.

Rose Out On Bail

MONTREAL (CP) — Jacques Rose, shortly after receiving an eight-year jail term, was freed on bail Friday pending his appeal against a conviction of being an accessory after the fact in the October, 1970, kidnapping of Pierre Laporte.

Mr. Justice Jules Deschenes of Quebec Court of Appeal set lenient conditions for Rose's release, including a $5,000 personal bond.

The other conditions were that Rose must refrain from commenting on his conviction or sentence, must not communicate with any member of the jury that convicted him, must keep the peace, live with his parents, remain in the province, report twice a month to the officer in charge of probation services and follow all court orders.

Magic Spell

Spell out four short words below. Use numbered letters to spell correct answer to Pop Topic at bottom.

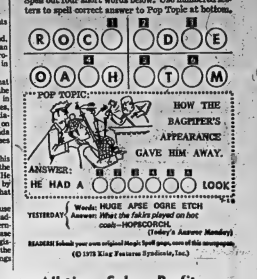

Lies in State

Former Prime Minister Louis St. Laurent lies in state in Quebec City Friday where Quebec Premier Robert Bourassa and Cardinal Maurice Roy pay their respects. Cardinal Roy conducted funeral services for the former prime minister in Quebec City today. (CP Wirephoto)

Louis St. Laurent Buried At His Quebec Birthplace

QUEBEC (CP) — Louis Stephen St. Laurent, 12th prime minister of Canada, before his burial today at his birthplace, Compton, Que., was given the pomp of a state funeral at the Quebec Basilica here.

Eight red-coated Mounties were to carry the coffin from the Quebec national assembly, where the former prime minister's body has been lying in state since Thursday, to a hearse for the trip to the Basilica, with honor guards of the Royal 22nd Regiment, in scarlet tunics and bushies, at both the assembly building and the basilica.

Troops from the same historic French-Canadian regiment preceded and followed the funeral procession on its way to the basilica.

The hearse, drawn by six black horses and driven by a top-hatted man in red-trimmed navy livery, is a 73-year-old, 6,000-pound wooden vehicle carved by three Quebec sculptors who completed it in 1900.

Mr. St. Laurent, prime minister from 1948 to 1957, died on Wednesday, aged 91, at his home in Quebec City.

The route of his funeral procession from the legislature to buildings, not far from his home, passes the Quebec City courthouse where, as one of the province's leading lawyers, Mr. St. Laurent spent many of his working days.

The basilica, where Maurice Cardinal Roy's funeral mass was scheduled, is beside the Quebec Seminary and old Laval University where Mr. St. Laurent graduated in law in 1905.

In all, the procession moves winds about a mile through the narrow streets of old Quebec City.

Chief mourners are Mr. St. Laurent's two sons, Renault and Jean-Paul, and his three daughters, Mrs. Mathieu (Marthe) Samson, Mrs. G. F. (Therese) Lafferty and Mrs. W. J. (Madeleine) Veitch.

Honorary pallbearers included Prime Minister Trudeau, External Affairs Minister Mitchell Sharp, Transport Minister Jean Marchand, Senator Paul Martin; Paul Hellyer, MP for Toronto Trinity and former associate defence minister in Mr. St. Laurent's cabinet; Stanley Knowles, NDP house leader; former premiers Jean Lesage of Quebec and Joseph Smallwood of Newfoundland; and J. W. Pickersgill, D. C. Abbott and George Marler, all former ministers in the St.-Laurent cabinet.

On the trip from Quebec City to Compton, about 145 miles by road, the cortege was to slow down as it passed through St.-Marie de Beauce, Thetford Mines, Black Lake, Disraeli, Weedon, East Angus, Sherbrooke and Lennoxville.

Mr. St. Laurent entered Prime Minister Mackenzie King's war cabinet in 1942 as justice minister and served as external affairs minister before being chosen Mr. King's successor.

Mr. St. Laurent was born in Compton, Que., near Sherbrooke, about 75 miles southeast of Montreal in the Eastern Townships, on Feb. 1, 1882. He was to be interred beside his wife, the former Jeanne Renault, who died in 1958.

A brief service at the church in Compton was to precede the burial.

Canadians Treated As Spies

OTTAWA (CP) — Two Canadians held prisoner by the Viet Cong in Vietnam were treated as enemies or spies even though it was clearly understood they were members of the International Commission of Control and Supervision (ICCS), External Affairs Minister Mitchell Sharp said Friday.

He was commenting on a highly-critical statement issued by the Canadian ceasefire observer contingent in Vietnam before its departure for home.

Mr. Sharp told reporters the statement was issued because Canada wants to put "clearly on the record" its feelings about the way the two Canadians, Capt. Jay Patten of Toronto and Capt. Fletcher Thomson of Ottawa, were treated while being held for 18 days by the Viet Cong.

The minister said there was "no reason at all" for their torture or subsequent treatment.

"They were treated as if they were spies," he said. " . . . as if they were enemies."

The 290-memember Canadian ceasefire observer unit, in Vietnam since January, is to leave for home Sunday.

Mr. Sharp said the statement in Saigon, which called the treatment of the two men outrageous, should not seriously affect efforts to find a replacement for Canada on the ICCS.

The four-member commission includes observers from Hungary, Poland and Indonesia as well as Canada.

The two captains, dressed in ICCS uniforms and carrying ICCS identification, were captured June 28 while on an unofficial outing with a Vietnamese driver and interpreter.

PC Offices Broken Into

TORONTO (CP) — An official of the Ontario Progressive Conservative party said Friday the party's offices here were broken into and ransacked over night.

Ross DeGoer, executive director, said several doors were smashed, desks and filing cabinets torn open and a television set, tape recorders and an undetermined amount of money stolen.

Hydro Hearing Still Drones On

TORONTO (CP) — Coming when it did, the comment by Premier William Davis sounded a bit ironic.

"I have endeavored in spite of some of the difficulties, to live a relatively private life . . ." the premier told the select legislative committee investigating Ontario Hydro's $44-million deal with developer Gerhard Moog this week.

Mr. Davis's friendship with the German-born millionaire was the focus of the committee's interest in the latest round of hearings—specifically a European holiday the Davis and Moog families took in August, 1971.

It was during the holiday Premier Davis told his friend he'd like to know more about the international monetary situation and Mr. Moog set up a meeting with two prominent Zurich bankers.

And while Mr. Davis was talking in English with one, Mr. Moog was talking financing of the Hydro building in German with another.

The meeting story was only one surprise in a series as the committee sits through a long, hot summer.

Another followed when Mr. Moog, who testified after the premier, refused to divulge the interest rate he was paying on the mortgages arranged for the new Hydro headquarters and, for the first time, the committee went into a secret session to discuss the matter.

Earlier, Mr. Moog risked a contempt of the legislature citation when, despite a Speaker's warrant ordering its production, he refused to turn over a file containing correspondence between himself and the Zurich bankers.

Mr. Moog and his lawyer, G. D. Finlayson, maintained that the file would jeopardize his long-range financial prospects.

A confrontation was avoided when committee member James Renwick (NDP—Toronto Riverdale) worked out a compromise in which Mr. Moog turned the file over to committee counsel Richard Shibley and Mr. Shibley questioned him on the contents without making the bankers or the file part of the public record.

But later, when Mr. Moog refused to talk about his financial dealing, the committee split along party lines before the closed-door session was authorized. Six Progressive Conservatives voted for the secret session. Two Liberals and two Democrats voted against it.

In fact, committee members haggled among themselves so much during the session the private deliberations will continue when the committee resumes Monday.

Rose Out On Bail

MONTREAL (CP) — Jacques Rose, shortly after receiving an eight-year jail term, was freed on bail Friday pending his appeal against a conviction of being an accessory after the fact in the October, 1970, kidnapping of Pierre Laporte.

Mr. Justice Jules Deschenes of Quebec Court of Appeal set lenient conditions for Rose's release, including a $5,000 personal bond.

The other conditions were that Rose must refrain from commenting on his conviction or sentence, must not communicate with any member of the jury that convicted him, must keep the peace, live with his parents, remain in the province, report twice a month to the officer in charge of probation services and follow all court orders.

Diaper Donation

SAN ANTONIO, Chile (AP) — A woman was standing in line to buy diapers at a local store, realized the big moment was approaching and was taken to a hospital where she gave birth to twin girls. The store's owner donated diapers for the babies.

GM Reports All-time Sales, Profits

DETROIT (AP) — General Motors Corp. announced Friday all-time record sales and profits for the first six months of the year and predicted a continued excellent sales pace for the remainder of the year, barring major work stoppages.

The world's largest manufacturer reported profits of $1.61 billion through June 30, compared with net income of $1.37 billion for the first half of 1972, the previous high for the period.

The record income was based on worldwide sales of 4,795,000 for the first half of the year, compared to 1972's 4,258,000 vehicle sales statistics.

Record sales totalled $19.17 billion for the first six months of the year, compared with $16.27 billion for the first half of 1972.

For shareholders, the record six-month figures mean $5.45 a-share earnings and dividend payments of $2.65. Last year, shareholders were paid $1.55 per share dividends on $4.78 earnings.

The Intelligencer

In co-operation with THE MUSIC PERFORMANCE TRUST FUND

CONTINUES THE SERIES OF

FREE CONCERTS

This Sunday, July 29th

DIXIE FIVE PLUS ONE

LEADER: Vic Fothergill

MUSIC FOR THE WHOLE FAMILY

2:00 p.m. sharp

ZWICK'S ISLAND BAND SHELL

EVERY SUNDAY AFTERNOON

HEAR THE

FINE MUSIC AND ENTERTAINMENT!

CLIP THIS SCHEDULE FOR YOUR CONVENIENCE

AUGUST 5th LIONS CLUB CIRCUS BAND Leader — Joe Burchill

AUGUST 12th SINGING POST FAMILY Leader — Norm Post

AUGUST 19th DIXIE FIVE PLUS ONE Leader — Vic Fothergill

AUGUST 26th MEN OF NOTE Leader — Ed D'Eon

CONCERTS WILL BE FROM JUNE 3RD TO SEPTEMBER 23RD AT ZWICK'S ISLAND BAND SHELL

WATCH YOUR DAILY PAPER THE INTELLIGENCER

FOR RE: Program each Saturday

"The Music for this occasion is provided from the MUSIC PERFORMANCE TRUST FUND (Kenneth E. RAINE, Trustee) a public service organization created and financed by the recording industries under agreement with the American Federation of Musicians. The grant was obtained with the co-operation of Belleville Federation of Musicians, local 357.

Sears

home furnishings FESTIVAL

Big savings on every page... fashion finds for every room

D/1—Furniture

Save $100

4-pc. family room suite. Upholstered in Naugahyde, supple and rich as leather

599.00

Pricing Policy for this Festival Catalogue on page 9. For Credit Details, see page 15

SIMPSONS-SEARS LIMITED

The rich Mediterranean look, dramatically presented in glove-soft vinyl and carved hardwood. Combines bold, glowing beauty with timeless good taste. Cushioned with deep, resilient SlenFOAM over buoyant no-sag springs. Welcomes the wear and tear of family living—yet 'does you proud' when you entertain. 4-piece grouping consists of sofa, chair, ottoman and love seat. Cranberry or Black.

1a—4-piece grouping. Reg. 699.98. Festival price 599.00
1b—Sofa only. Reg. 269.98. Festival price 229.98
1c—Chair only. Reg. 169.98. Festival price 149.98
1d—Ottoman only. Reg. 59.98. Festival price 54.98
1e—Love Seat only. Reg. 219.98. Festival price 189.98

Accent Pieces in African Chestnut Veneer, richly finished in Dark Walnut. Traditional look of opulence is captured with intricate baroque 'carving' in molded polyurethane. Antiqued brass pulls.

1f—Console cocktail table. Reg. 94.98. Festival price 84.98
1g—Octagonal lamp commode. Reg. 69.98. Festival price 59.98
1h—Hexagonal commode. Reg. 79.98. Festival price 69.98
1j—Octagonal pedestal commode, not shown. Reg. 69.98. 59.98

IDEA!

Send for our FREE BOOKLET 'Caring for Your Rugs and Carpets!' Ask for it at any Simpsons-Sears Store, or write Simpsons-Sears, Dept. 637, 222 Jarvis St., Toronto, Ontario, Canada M5B 2B8.

Welcome to our festival of home fashions—great buys for every room in the house—but don't delay where we show a saving—these prices are in effect only until August 11, 1973.

Come on in—we're open 9:30 a.m. to 5:30 p.m. Monday to Saturday and until 9 p.m. Thursday and Friday...or teleshop

Advertising Supplement of the Ontario Intelligencer, Sat. July 28, 1973

BELLEVILLE AND AREA RESIDENTS

966-3211

Picton, Bloomfield and Wellington customers dial operator and ask for

ZENITH 54,000

Save $50

4-piece suite with the drama of the '70's plus sink-in comfort

549.00 cash

19.50 monthly—ask for Special Terms, see Page 15

Generous savings, smart contemporary styling, deep-down comfort—that's value too good to pass up! Note the deluxe features: heavy overstuffed arms with 2" deep foam wrapping; deep-sewn backs with 2" foam; quilted seat decks; no-sag spring construction in seats and backs. Hardwood frames; casters on front. Choose handsome Brown vinyl covering or 100% viscose tweed in Wheat.

2a—4-pc. grouping of sofa, chair, high-back chair and ottoman for versatile seating. Reg. 599.98 ..... 549.00
2b—Sofa. Reg. 279.98. Festival price 259.00
2c—Chair. Reg. 139.98. Festival price 129.00
2d—High-Back Chair. Reg. 159.98. Festival price 144.00
2e—Ottoman. Reg. 69.98. Festival price 64.00

Modern accent tables in contemporary-look Bronze color glass, Walnut finish solid hardwood construction.

2f—Coffee Table. Reg. 99.98. Festival price 89.98
2g—End Table. Reg. 74.98. Festival price 66.96
2h—Hexagonal Table. Reg. 84.98. Festival price 74.96

IDEA!

For distinctive decorating with a very personal touch, hang a rya rug on the wall and build your color scheme around it. Makes a harmonious basis for pulling a room together. Come see our beautiful designs and colors in wall hangings!

At Simpsons-Sears, we put the living back into living rooms

Save $20
Classic Colonial
329.00
3-pc. suite

The homey warmth of yesteryear, recaptured with authentic charm. Button-tufted high backs invite relaxation. Cushioned with deep polyfoam over no-sag springs; hardwood frames. Upholstered in viscose-olefin tweed. Olive, Lime or Gold tones.

3a—3-pc. suite above. Reg. 348.96 ..... 329.00
3b—Love seat, not shown. Reg. 200.00 .. 186.00
3c—Coffee table. Reg. 99.96 ..... 89.96
3d—Round lamp table. Reg. 99.96 ..... 89.96
3e—Step table. Reg. 99.96 ..... 89.96

Save $40
Elegant traditional
429.00
3-pc. suite

A beauty! Upholstered in luxurious metalassé—gives you the traditional look of elegance and richness, plus durability. Cushioned for years of comfort with Kodel® polyester over coil springs. Egyptian Gold, Martina, Moss or Autumn Brown.

3f—3-pc. suite. Reg. 468.96 ..... 429.00
3g—Love seat, not shown. Reg. 280.00 .. 276.00
3h—Cocktail table. Reg. 94.96 ..... 84.96
3j—Pedestal lamp commode. Reg. 99.96 . 89.96
3k—Hexagonal commode. Reg. 79.96 .... 69.96

Save $30
Contemporary tuxedo
299.00
2-pc. suite

Distinctive suite with the warm, friendly look that radiates welcome. Soil-resistant upholstery is 100% Protel olefin. A spot? Just blot. Deep comfortable cushions over strong, no-sag springs. Front casters. Honey, Olive/Gold, Turquoise.

3m—2-pc. suite. Reg. 329.96 ..... 299.00
3n—Love seat, not shown. Reg. 170.00 .. 166.00
3p—Coffee table. Reg. 99.96 ..... 89.96
3r—End table. Reg. 74.96 ..... 66.96
3s—Hexagonal table. Reg. 84.96 ..... 74.96

Save $70
Transitional charm
549.00
3-pc. suite

Regal patrician, impeccably detailed in opulent cut velvet. Gentle contours, lasting deep-down comfort. Chocolate, Bronze, Persimmon, Olive.

3u—3-pc. suite. Reg. 619.96 ..... 549.00
3w—Sofa only. Reg. 419.96 ..... 379.00
3x—Chair only. Reg. 200.00 ..... 179.00
3y—Love seat, not shown. Reg. 320.00 .. 289.00
3z—Cocktail table. Reg. 94.96 ..... 84.96
3aa—Lamp commode. Reg. 99.96 ..... 89.96
3bb—Hexagonal commode. Reg. 79.96 .... 69.96

Save $60
Spanish drama in lush cut velvet
599.00
4-pc. suite—21.50 monthly
Ask for Special Terms, see P. 15

Value to brag about! Sumptuous conversation group with massive turned posts finished in Walnut. Deep, buoyant polyfoam cushions the no-sag springs. Hardwood frames. Seat and arms are tufted. Strikingly upholstered with rich Black-and-Gold cut velvet.

3ee—4-pc. suite. Reg. 658.96 ..... 599.00
3dd—Sofa only. Reg. 259.96 ..... 239.00
3ee—Chair only. Reg. 140.00 ..... 126.00
3ff—Ottoman only. Reg. 70.00 ..... 65.00
3gg—Love seat only. Reg. 190.00 .. 175.00
3hh—Lamp commode. Reg. 74.96 .. 64.96
3jj—Cocktail table. Reg. 134.96 .. 119.00
3kk—End table. Reg. 69.96 ..... 64.96

Save $30

on elegant 6-pc. Mediterranean dining suite

569.00
20.99 monthly*

4a—REG. 599.95. Our feature presentation combines striking delicacy of line with opulent style. Truly superb styling in warm Pecan finish wood and "looks like wood" molded designs. China cabinet has glass shelves and interior light, decorative glass panels; 2-door base with shelf. Foam-filled chair seats covered in rich Avocado Green rayon-and-cotton blend fabric. 6-piece set consists of 40 x 60-72" extension table, 4 side chairs and 60" wide china cabinet.

*Ask for details of terms—
For more options see Page 16

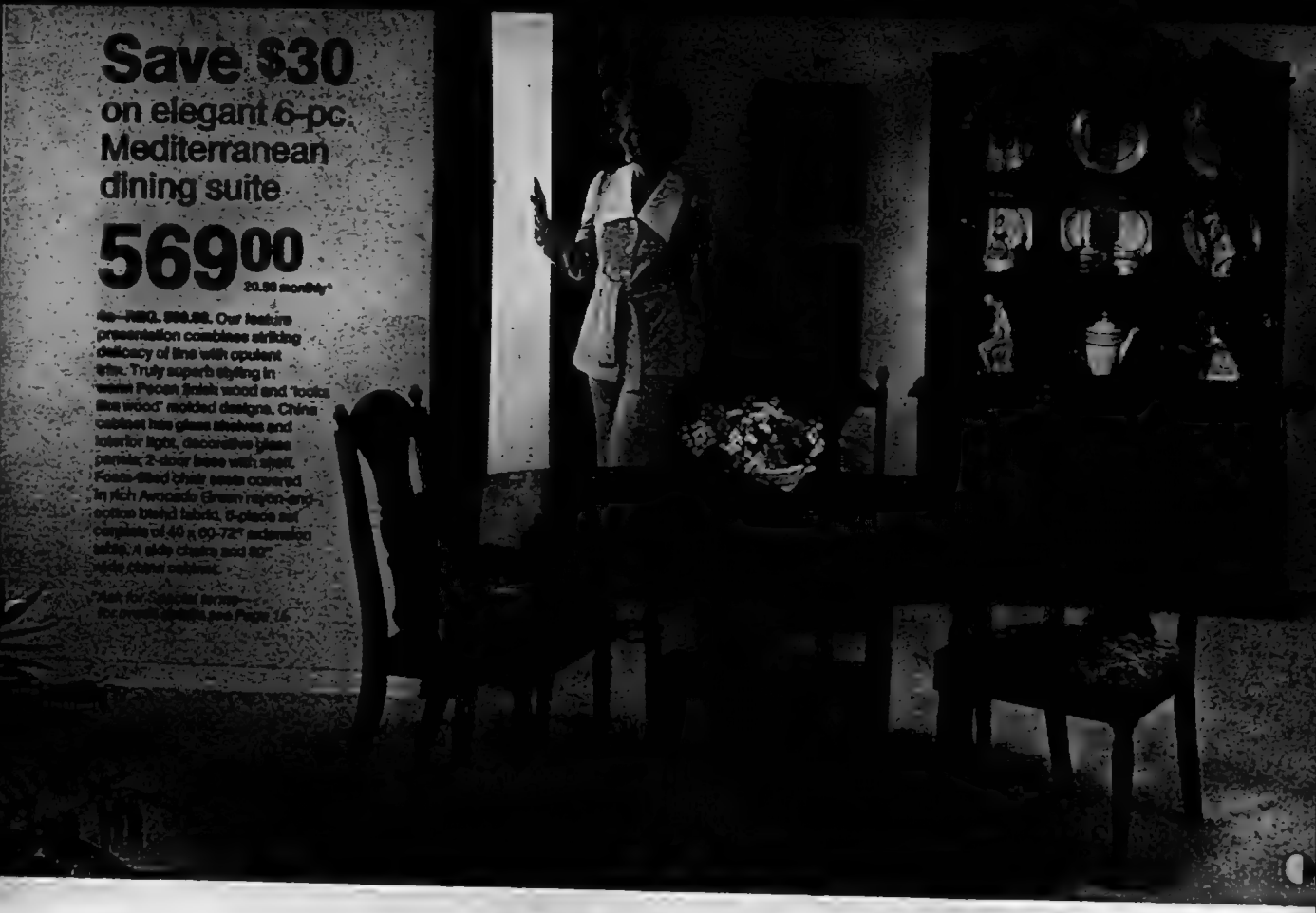

Save $20

on our most-popular family dinette suite

119.98

4b—REG. 139.98. Here's a 7-piece suite that takes equally well to entertaining or to active family life! Textured Walnut ARBORITE laminate extension table top, 36 x 48-60"; matching edge-molding. 6 chairs have high-contour backs with Mediterranean-inspired heat-seal design and thick padded box-edge seats covered in 2-tone fabric-supported vinyl. Steel legs have self-leveling glides. In Bronzetone; Walnut/Ivory chairs or Chrome finish; Walnut/Black chairs.

Save $30 on striking 5-pc. contemporary dinette

149.98

4c—REG. 179.98. Bold angles of chrome-plated steel underline the 42" diam. ARBORITE laminate table top and 4 chairs covered in Yellow floral supported vinyl. White table/Yellow trim, Walnut table/Brown.

Our Lowest Price Ever for 5-pc. Colonial dining suite

136.98

4d—Old-fashioned value, modern construction. Table top has warp-resistant chip core topped with tough plastic laminate. Solid hardwood chairs, legs and spindles. All in mar-resistant Light Maple finish. You get a 36 x 48-60" extension table and 4 mate's chairs.

Save $40
on ornate 5-pc. Spanish suite
399.00
29.00 monthly

$10 OFF matching night table

5a—REG. 439.98. Add elegance to your bedroom for years to come with this finely crafted, superior quality Spanish-style furniture. You'll love the sturdy construction and conscientious craftsmanship. Oak veneer tops, fronts and sides on solid core are carefully hand-rubbed to a mar-resistant Dark Oak finish. Old-World styling features the look of hand carving in rugged molded polyester designs and heavy hardware. Precise-fitting drawers have carefully sanded non-warping birch interiors, dovetailed corners; dustproof cases. Includes triple dresser, 2 mirrors, 5-dr. chest, 60" headboard.

5b—Reg. 59.98. Matching 2-drawer night table 49.98

Save 10%
on open stock French Provincial
30.98 to 129.00

Charming furniture of solid wood with plastic laminate tops. Lock-jointed drawers, mahogany bottoms, nylon guides. Mar-resistant White finish, metal pulls, Gold color trim.

5c—39" or 54" wide panel bed. Reg. 67.98. Each 59.98
5d—24½" high night table. Reg. 49.98. Each 44.98
5e—50" wide double dresser. Reg. 120.00. Each.... 106.98
5f—Mirror for double dresser. Reg. 34.98. Each..... 30.98
5g—58" wide triple dresser. Reg. 144.00. Each 129.98
5h—Mirror for triple dresser. Reg. 39.98. Each..... 35.98
5j—Wooden chair, saddle seat. Reg. 36.98. Each 32.98
5k—40" wide student's desk. Reg. 94.98. Each 84.98
5m—37½" high 4-drawer chest. Reg. 89.98. Each.... 79.98
5n—45½" high 5-drawer chest. Reg. 99.98. Each 88.98
5p—3-drawer chest (not shown). Reg. 79.98. Each... 71.98
5r—Upper bookcase (not shown). Reg. 64.98. Each .. 57.98
5s—Low bookcase (not shown). Reg. 79.98. Each 71.98

Super Buy
Captain's bed ensemble
179.00
bed, posture board, mattress

5t—Three full-size drawers, two large bookcases put "under-the-bed" space to work. We've included a healthful posture board and a comfortable 252-coil-type adult mattress with steel-cotton insulation quilted to cotton ticking. Rugged solid wood and veneer construction is beautifully finished in mar-resistant Salem Maple. Built-in drawers have metal guides, bookcases-unit shelves adjust. Storage reverses. Bed std. 39" wide x 75" long x 31" high.

5r1—Furniture

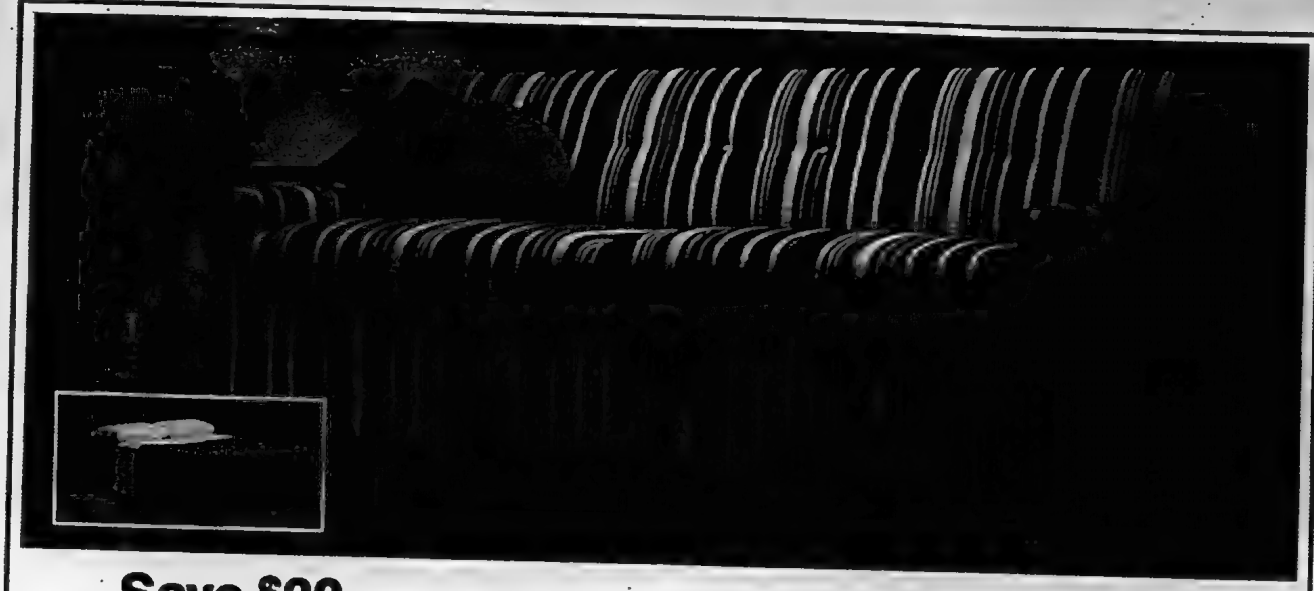

Save $30 Beautiful imposter ...an elegant sofa by day, a comfy double bed by night

269.98
15.00 monthly

6e—REG. 299.98. Now's the time to consider the convertible. Elegant, durable upholstery cleverly disguises an easy-to-open bed with a real spring-filled mattress! Built with special attention to comfort and quality. Steel bracing reinforces the warp-resistant hardwood frame. Plump foam seat cushions are Dacron-Polyester wrapped for gently rounded look and superb surface softness. Covered in elegant 100% olefin—an upholstery fabric to trust for stain and abrasion-resistance. Charbrown, Pumpkin or Avocado.

Save $10 on Hollywood set

89.98

6b—REG. 99.98. Complete 39" outfit offers good support at a comfortable price. Heavy spring-filled mattress with White felt-and-steel insulation, diamond quilted to cover. Mattress and box spring covered in our best cotton ticking. Headboard in wipe-clean White vinyl. 6 wooden legs. About 72" long.

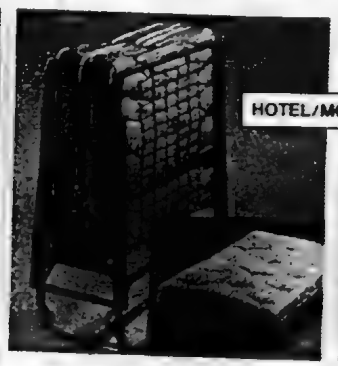

Save $5 on Rollaway cot

54.98

6c—REG. 59.95. Our best with fine features of rollaway cots used in hotels, motels. Angle steel frame has link-spring base for good support. 3" ball-bearing rubber casters swivel 360°. Innerspring, button-tufted mattress with heavy padding. Durable woven ticking. Taped roll edge. 30" wide x 72" long.

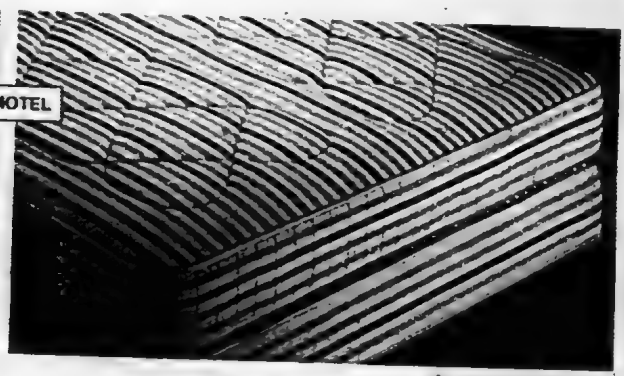

Save $10 on hotel-motel mattresses and box springs... the quality innkeepers prefer!

39" mattress or box spring **49.98** each

Here's the long life hotel-motel owners demand, plus the comfort travelers appreciate. Mattress boasts heavy-gauge coils with thick insulation; diamond-quilted cover. Pre-built non-sag borders. Both units have heavy cotton covers.

In choice of three widths. All about 72" long.

Mattresses	Box Springs	Reg.	Each
6d—39" twin	6g—39" twin	59.98	49.98
6e—48" "¾"	6h—48" "¾"	69.98	59.98
6f—54" double	6i—54" double	89.98	69.98

For details on credit see Page 15

Save $20 Sofa-bed, chair set works day and night

179.98

6k—REG. 199.98. Rustic Colonial beauties with massive wooden arms and spindles in rich Walnut. Durable linen-cotton floral print upholstery. Coil spring construction in seat and back gives excellent support. When sofa back is folded down you have real bed comfort for two. Tangerine or Green.

SAVE $2 ON BOSTON ROCKER

6m—REG. 36.98. Nursery favorite. Sturdily built of Maple-finished hardwood.....34.98

D/1—Furniture

Save $20 each

Sears-O-Pedic firm Posture-Mates, for the 'rest of your life'

MATTRESS OR FOUNDATION ... REG. ~~89.98-99.98~~ EACH

69.98 each twin **79.98** each double

A good night's sleep is essential to well-being. For a refreshing rest you need relaxing softness and deep-down support. We've built them both—scientifically—into this fine bedding. Go ahead, lie on it. A-a-a-h! Doesn't your back feel good? That's because both mattress and springs have special zones of support where body is heaviest to give the firmness you need. Mattress is cushioned with heavy sisal and deep layers of white felt, then topped with resilient SeroFOAM for 'airborne' comfort. Ventilated with airlet borders. Perma-freshed with SANI-GARD for long-lasting hygienic protection. Luxurious covers are lustrous multi-quilted rayon.

7a—Twin-bed mattress . . . 69.98 7c—Double mattress 79.98
7b—Twin-bed foundation . 69.98 7d—Double foundation . . 79.98

7e—SAVE $60.00 on Queen-Bed Set. The extra space treats you to comfort like never before. Reg. 239.96 . . . . . 179.96

7f—SAVE 3.00. Steel Frame for all of the foundations above. On easy-rolling, carpet-protecting casters. Reg. 25.96 . . . . . 22.98

IDEA!

Wake up your headboard to color and comfort—face it with fluffy shag carpeting to match the rug. Helps to coordinate your colors... makes a blissfully soft backrest for breakfasting or reading in bed!

Save $20.98

Indulge in the velvet luxury of our swivel rocker!

159.00

10.00 monthly—Credit details, Page 15

8a—REG. 179.98. Treat yourself to our most comfortable, most luxurious swivel rocker. Upholstered in sumptuous velvet that belies its elegance with down-to-earth comfort. Gently contoured back hugs you with deep-down diamond-tufted foam. The handsomely rounded arms are foam-padded too. 4" thick foam seat cushion is Dacron® wrapped for superb seating. The inside comfort secret is a no-sag spring seat base and solid hardwood frame. Cotton-rayon blend velvet. About 33 x 34 x 36" high. Gold, Moss, Russet, Red.

Full-Size Bentwood Rocker

109.00 9.00 monthly

8b—Faithfully reproduced Victorian design in hand-bent beech with hand-woven natural cane seat.

D/1—Furniture

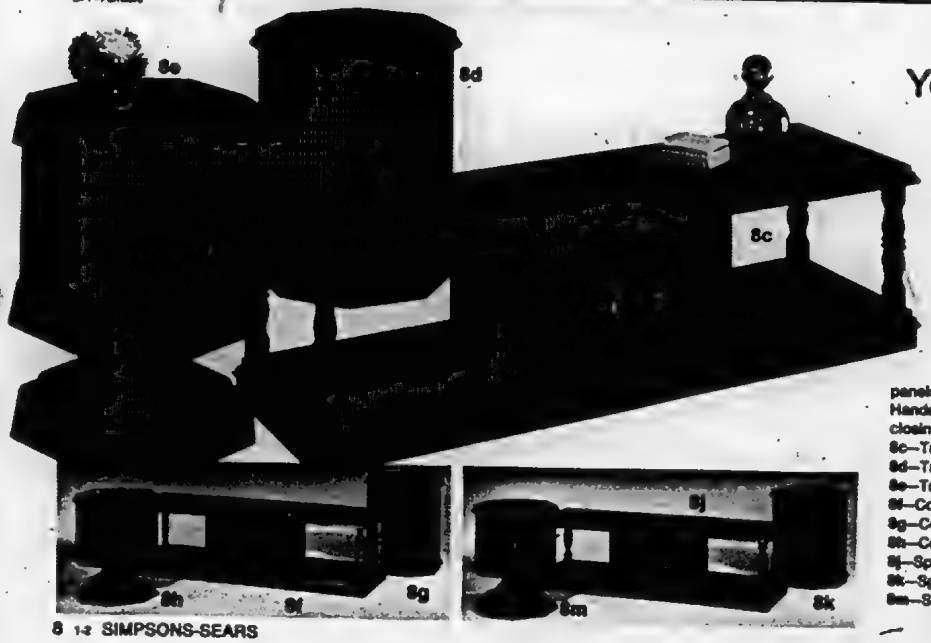

Your choice ... any style, any table at one low price!

69.98 each 7.00 monthly

Take your pick! Spanish, Country or Traditional in three striking pieces ... each at same low price. Select hardwood veneers enhance top and sides. Sturdy core of ¾" thick warp-resistant plywood. Molded polyurethane door panels look just like skillfully hand-carved wood. Handsome burnished brass hardware on doors. Sure-closing magnetic door catches; piano hinges.

8c—Traditional Console Cocktail, abt. 60 x 21 x 17" h.
8d—Traditional Oct. Commode, abt. 20" diam. x 23" h.
8e—Traditional Pedestal Commode, abt. 20" x 23" h.
8f—Country Console Cocktail, abt. 60 x 21 x 17" h.
8g—Country Oct. Commode, abt. 20" diam. x 23" h.
8h—Country Pedestal Commode, abt. 20" x 23" h.
8j—Spanish Console Cocktail, abt. 60 x 21 x 17" h.
8k—Spanish Oct. Commode, abt. 20" diam. x 23" h.
8m—Spanish Pedestal Commode, abt. 20" diam. x 23" h.

9a

Save $4 to $8
on the look of Tole in today's lamps
17.98 to 24.98

9a-9c—Homey charm plus a good old-fashioned saving on authentic Colonial styles. Stencilled designs on enameled metal in Avocado, Gold or Red.
9a—Floor lamp abt. 53" high. Reg. 32.98 ..... 24.98
9b—Table lamp abt. 23" high. Reg. 27.98 ..... 19.98
9c—Accent lamp abt. 20" high. Reg. 21.98 ..... 17.98

SAVE $7.00 ON TABLE LAMPS

9d-9e—Spanish styling with Amber glass, antiqued metal. Night light in base with bulb. 3-way switch.
9d—REG. 46.98. 35" table lamp. Each 39.98
9e—REG. 36.98. 31½" table lamp (not shown) .. 29.98

SAVE $25.00 WHEN YOU BUY BOTH TABLE LAMP AND MATCHING SWAG

9f-9g—Crystal prisms cast a sparkle on Antiqued Bronze finish metal, set off by silk-type shades.
9f—REG. 49.98. 35" table lamp. Each 34.98
9g—REG. 39.98. Matching swag lamp comes with 12' chain, 15' cord and hanging hardware. Each ... 29.98

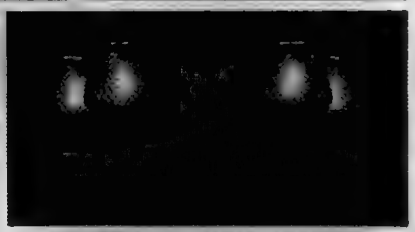

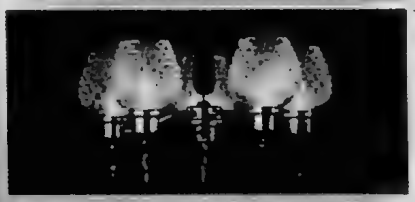

5-LIGHT CHANDELIERS 22.99 each up

9h-9k—Low price plus quality in chandeliers reflecting an informal warmth with metal frames, graceful glass shades and richly finished wood stems.
9h—Dramatic Mediterranean look combining Black 'iron' with Amber glass shades. 24" diam. 29.98
9j—Economical elegance with Brass finish frame, patterned 'brandy' glass shades. 18" diam. 29.98
9k—Colonial feeling from Brass finish frame plus nostalgic Amber hobnail glass. 18" diam. 22.98

GUARD-ALL TIMER 9.99

9m—Don't worry about leaving your home unguarded. Helps discourage prowlers by turning lights on and off automatically; 24-hr. operation. Works with appliances, too... Imagine waking up to fresh coffee 9.99

HALLWAY ELEGANCE 14.99

9n—Brighten a hall or foyer with this striking Brass-trimmed Smoked glass globe. 8" diam. ... 14.98

TWIN SWAG 21.99

9p—Twice as nice... the double drama of 8" imported glass shades (each on 5' chain) plus delightful cherub holders in Antiqued Brass finish metal .. 21.99

D/34 Lighting fixtures

Simpsons-Sears Comparative Pricing Policy

Our pricing policy is designed to protect our customers. All price comparisons are as accurate as possible at the time of printing and refer to prices within the preceding twelve months. We publish different pricing for four geographic zones in Canada to equalize the costs of merchandise distribution and thereby provide our customers with the fairest prices.

Regular, Was or Where—mean that in your geographic zone Simpsons-Sears has offered for sale, within the preceding twelve months, this item at the comparative price shown.

Value—means Simpsons-Sears has offered for sale in your geographic zone an item of identical quality within the preceding twelve months, differing only in color, pattern, style or aesthetic design, at the higher price quoted.

Save $80

when you buy 40 square yards*

Ecstasy—luxurious shag carpeting with the soft touch and warm feel of wool. It's 100% Fortrel® polyester. Very dense. Very deep…durable

7.99 sq. yd.

With this quality shag, you save 3 ways…

1. YOU SAVE 2.00 on every square yard purchased
2. YOU SAVE because there's no need to buy an undercushion…it's already attached!
3. YOU SAVE on installation costs…it's so easy to cut and fit with carpet knife or shears

16a—Savings that mean a lot to you when you'd like to lavish your floors with the luxury of Ecstasy. Now you can do it *for less than the cost of having an ordinary carpet installed and cushioned!*

Don't be afraid to cut it! Ecstasy is easy to trim to room size or fit wall to wall with a professional look. Needs no finishing. Stain resistant, cleans beautifully. Mothproof, non-allergenic. Was 9.99 sq. yd. so order now on credit while this offer lasts!

*40 square yards is sufficient for an average living room, dining room and hall.

Shag rakes to keep rugs looking new!

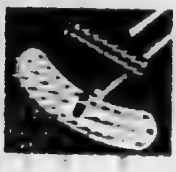

Strong polyethylene head; 3 rows of teeth to gently lift and restore pile. 2-piece wood handle means greater maneuverability.
16b—Good quality with 8½" wide straight-side head 3.98
16c—Deluxe quality. 14½" wide curved head for less effort... 5.98

Any carpeting questions? Phone us

TRIM TO FIT

Trim-to-Fit cushion-backed rugs were developed to make good rugs more affordable

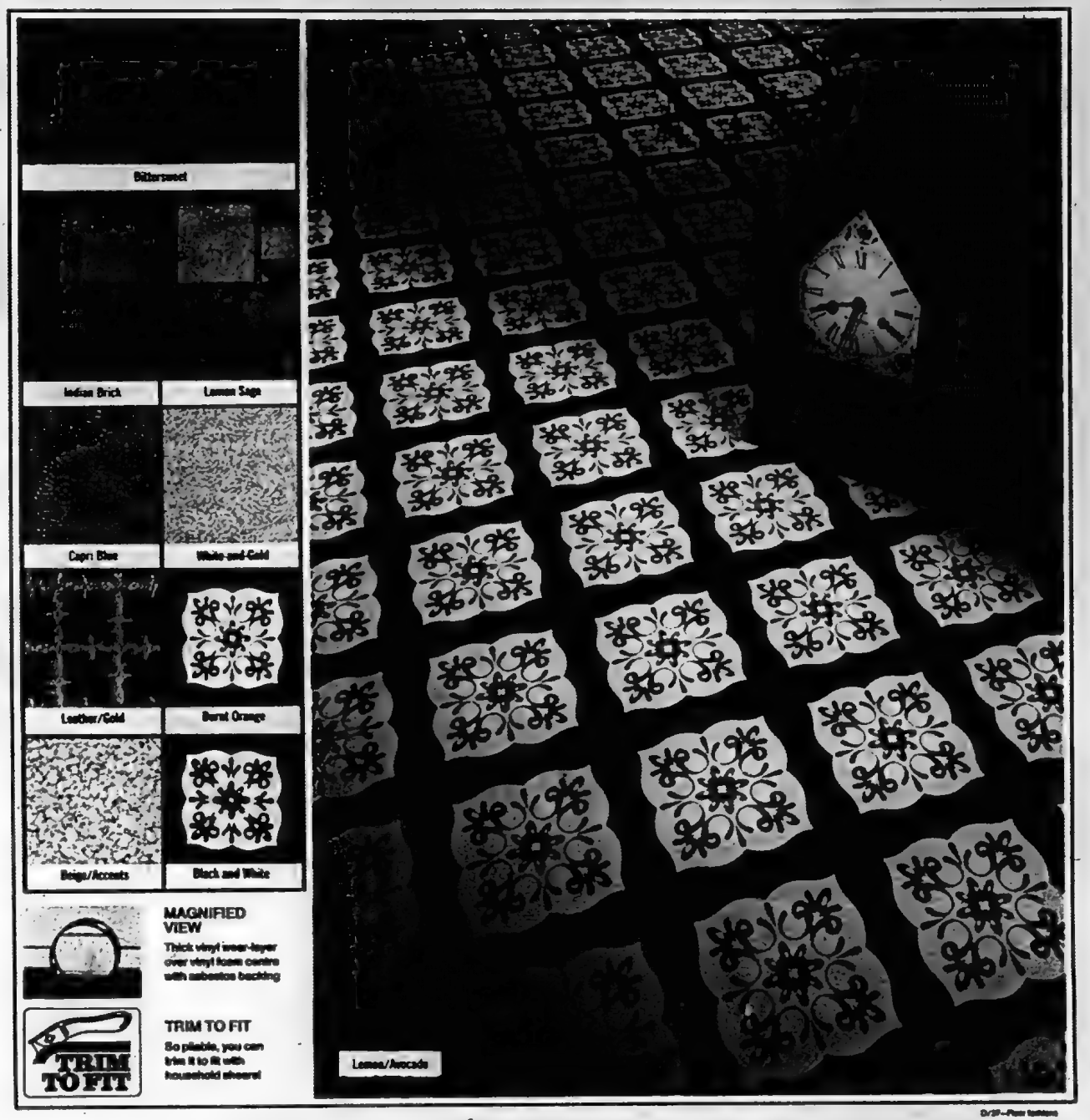

CUSHIONFLOR® reduced 17%

Floor covering with everything—looks, foot pampering comfort, carefree durability!

2.88 sq. yd.

Exceptional value in Cushionflor®—for 3 good reasons...

1. Built-in cushioning gives soft-stepping comfort to your feet
2. Built-in brightness only needs mopping to restore its gleam
3. Built-in strength fights abrasion, withstands hard wear

11a—Even at the regular price of 3.49 sq. yd.—one of the most practical floors you can buy! Gives years of easy-care wear...no waxing needed. Tough vinyl wear-layer seals brightness in while it protects against scuffs, scratches. Cushioned centre is quiet, and comfortable underfoot—gives bounce-back resiliency even under heavy furniture. Asbestos back lets you install it above or below grade...even on concrete basement floors. Just trim to fit, secure in place at seams and doors with double-face tape. Want professional installation? Just call us for free estimate. All patterns and colors shown are available in 9' and 12' widths.

Double-Face Tape

11b—Strong cloth tape with adhesive both sides. 1½" wide.

15' roll	1.39
42' roll	2.98
108' roll	6.50

Floor fashions of tomorrow can be yours today...Credit Details Page 15

Half price

Fine China

an elegant touch to complement the occasion

34.99 45-piece set

REG. 69.99 ea. set. Delicate beauty, yet so strong and durable. Resists chipping and cracking; won't absorb stains. Under-the-glaze patterns are dishwasher, detergent-safe.

45-Pc. Set... service for eight includes 8 ea.: cups, saucers, dinner plates, bread/butter plates, cereal/soup bowls; 1 each: creamer, sugar bowl with lid, vegetable bowl, platter.

12a—'Greendale'.

12b—'Delight'.

6-Piece Completer Sets—the final touch to the elegant table setting. Each set includes coffee pot with lid, gravy boat and stand, salt and pepper shakers.

12c—'Greendale'. Each set 19.99

12d—'Delight'. Each set 19.99

12d

Great Buys!

IRONSTONE

the leading look in dinnerware.. for everyday, special days

21.99 45-piece set

Bold and modern Ironstone is the practical, economical way to set your table. Completely dishwasher and detergent-safe; patterns are protected by a clear, hard glaze. Highly resistant to chipping and cracking.

45-Piece Set ... service for eight. Includes 8 each: cups, saucers, dinner plates, soup/cereal bowls, bread/butter plates; 1 each: creamer, covered sugar, open vegetable bowl and medium-size platter.

12e—'Roulette' ... a contemporary hand-painted geometric design.

12f—'Minaret Green'...a traditional hand-painted design.

D/21—Dinnerware

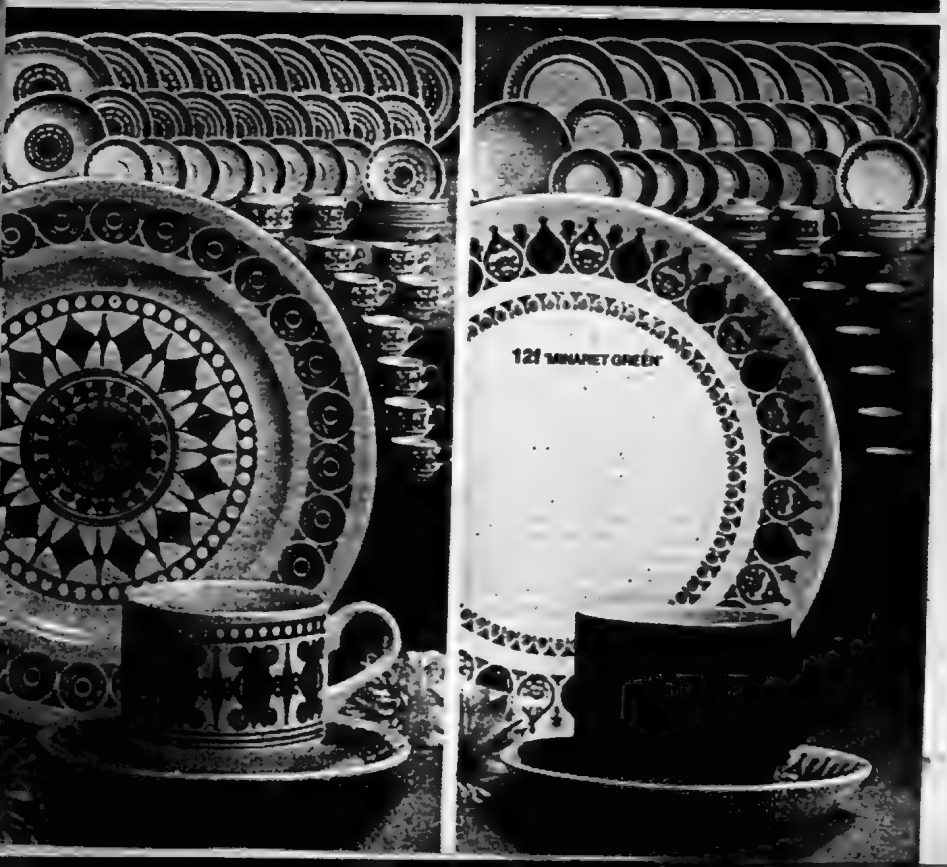

Save $30

26″ color console with automatic fine tuning

549.97

19.50 monthly. Ask for Special Terms...see Page 15

- Instant start—no warm-up wait
- Automatic Chroma control
- Memory-fine tuning on VHF

13a—Silvertone instant-picture, instant-sound, big-screen set has best electronic components available...90% solid state with best combination of solid state and proven tube circuits for ultimate in performance. 26″ Super-Brite tube gives a 315-sq. in. viewing area. Instant start. Automatic fine tuning locks in best picture electronically. Automatic Chroma control keeps color values constant. Picture preference switch for optimum brightness. Illuminated channel indicator. Transistorized UHF, VHF tuners. 5″ speaker. Walnut finish vinyl-covered cabinet. About 31½″ w., 22″ d., 28¾″ high. Reg. 579.98.

Truth in Electronics—we certify that the stereo and television sets on this page are made with Grade 'A' components to our uncompromising standards

What a buy!

Spanish credenza stereo/8-track tape player

249.98

14.00 monthly—see P. 15

13b—Our most popular styling plus today's most-wanted features, far below what you'd expect to pay. *Tuner Amplifier*—dependable solid state; rotary 'on'/vol. mode and tuning controls; visual slide controls for bass, treble and balance; headset, tape record and speaker jacks. *8-Track Player*—plays automatically or manually; program change button; illuminated channel indicators.

Speaker System—uses two 6″ bass woofers plus two 3″ midrange tweeters. *Record Changer*—full-size BSR with cueing lever; diamond/sapphire needles; automatic shutoff. Plays up to six records. Cabinet—all-wood with molded front; piano-style hinges; beacon light in base; casters. 39 x 15¾ x 28¾″ h.

D/57 Home entertainment center

Save $30

19″ color portable

399.97

20.00 monthly—see P. 15

Matching Stand **24.98**

13c—19″ Portable Television—Super-Brite picture tube gives 180 sq. in. of brightest, most-vivid color picture. Powerful power transformer chassis is 85% solid state. Automatic fine tuning locks in best color picture electronically. Instant start produces picture and sound in 5 seconds. Special circuits to keep flesh tones right, colors constant. Has illuminated channel indicator; 5″ oval speaker; special circuits for better background definition; set-and-forget volume control; memory-fine tuning; VHF dipole antenna; UHF loop. 22½ x 19¼ x 17″ high. Reg. 429.98. Festival price 399.97

13d—Stand has Walnut finish wood top and Black steel swivel base, Shepherd casters. 24 x 16 x 16″ high. Each 24.98

Save 25%
Luxury bath towels

2.99 each

"Velvet Touch"—the best of two worlds! Big, beautiful bath towels, sheared to velvety softness on one side, but looped on the other for brisk drying. In 100% cotton—wrap you in sponge-dreamy luxury. Spiced with tangy color to give your bathroom a lift. In woven Jacquards or floral prints on colored grounds. SAVE 14% on hand towels and facecloths.

Jacquards. Dp. Champagne/White, Purple/Blue, Gold/Brown.
14a—Bath towel, 24 x 42". Reg. 3.99. Each 2.99
14b—Hand towel, 16 x 25". Reg. 2.69. Each 2.29
14c—Facecloth, 12 x 12". Reg. 1.29. Each 1.19

'Floramo' Prints. Blue/Purple, Pink/Lilac, Yellow/Bittersweet.
14d—Bath towel, 24 x 44". Reg. 3.99. Each 2.99
14e—Hand towel, 16 x 26". Reg. 2.69. Each 2.29
14f—Facecloth, 12 x 12". Reg. 1.29. Each 1.19

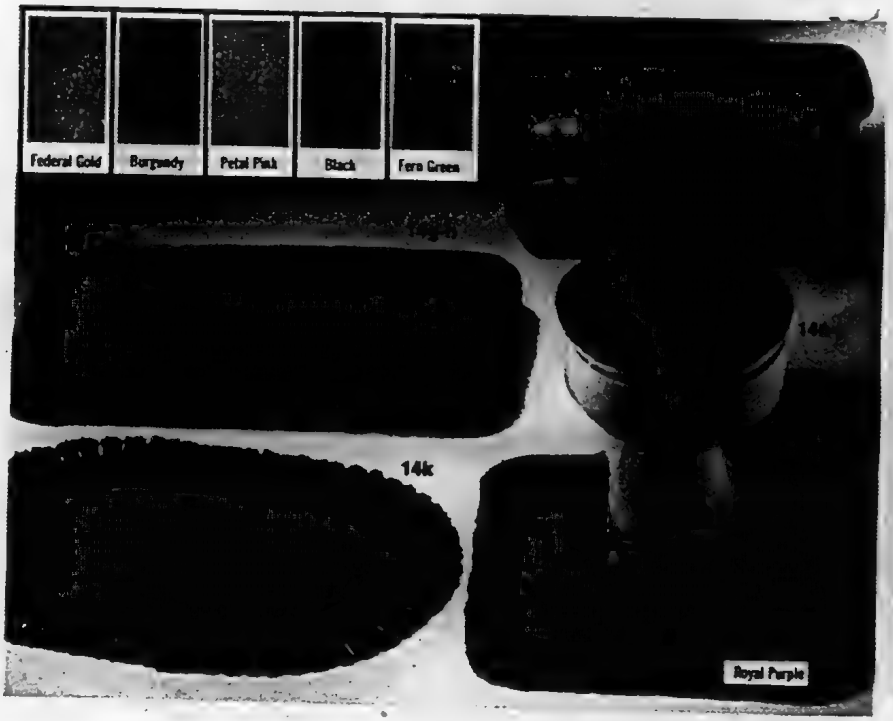

Save 25%
'Velvetouch' bath rugs

4.49 ea. up

Barefoot bliss is this: Velvetouch rugs with finger-deep pile, soft and dense as fur. 50% Orlon® acrylic for touch-tempting texture and vibrant color, 50% Fortrel® polyester for lasting resilience. Ribbed-latex non-skid backing. Perma-freshed with SANI-GARD. Machine-wash, dry at low temperature.
14g—Oblong rug, 18 x 30". Reg. 5.99. Each 4.49
14h—Oblong rug, 21 x 36". Reg. 8.99. Each 6.74
14j—Contour rug, 24 x 24". Reg. 7.99. Each 5.99
14k—Fringed oval rug, 24 x 36". Reg. 11.98. Each 8.99
14m—2-pc. universal tank set. Reg. 9.99. Each set 8.24
14n—Standard lid cover. Reg. 3.99. Each 2.99
14p—Extra-large lid cover. Reg. 4.99. Each 3.74

Save $5
His 'n' hers space saver

18.98 each

14r—REG. 23.98. Put idle space to work, dress up your bathroom. Cabinets and shelf, 8" deep, 23" wide; all have filigree edge to prevent spills. Cabinets, 9" high. Enamel-finished steel. Chromed steel poles adjust 7'8"-8'4".

D/56—Bedding

Yes. That's right! Any 2 sheets—mix prints and styles as you will. In good quality cotton. Hemmed flats, fitted doubles have reinforced centre seam. 'Elasto-Fit' fitteds. Hemmed pillowcases. Phone in, come in—don't miss these!

Striped. Lilac, Yellow or Blue, also Pink.
15a—Twin flat. Each . . . 4.00; 2 for 6.50
15b—Twin fitted. Ea. . . . 4.00; 2 for 6.50
15c—Double flat. Ea. . . . 4.50; 2 for 8.00
15d—Double fitted. Ea. . . . 4.50; 2/8.00
15e—Pillowcases. Pr. . . . 2.00; 2 pr. 3.00

Floral. In Blue/Lilac, Yellow or Pink.
15f—Twin flat. Each. . . . 4.00; 2 for 6.00
15g—Twin fitted. Ea. . . . 4.00; 2 for 6.00
15h—Double flat. Ea. . . . 4.50; 2 for 8.00
15j—Double fitted. Ea. 4.50; 2/8.00
15k—Pillowcases. Pr. . . . 2.00; 2 pr. 3.00

Save 25 to 33%

on **ANY** two of these 100% cotton sheets

2 for $6

'Petal Posie' flannelettes—as cosy as they're pretty. In a nice weight for summer blankets or warm winter sheets. They're made right, here in Canada, by Tex-Made—so you know they're good. In softly napped cotton . . . absorbent, long wearing and machine-washable. Fresh-as-springtime fashion florals in Lilac, Gold and Blue. Just phone us and we'll speed your order on its way.

15m—Twin/double flat. Each 6.49
Festival special . . . . . 2 for 10.00
15n—Twin fitted. Each 6.49
Festival special . . . . . 2 for 10.00
15p—Large double/queen flat. Ea. . 7.49
Festival special . . . . . 2 for 12.00
15r—Double fitted. Each 7.49
Festival special . . . . . 2 for 12.00

Save 19 to 22%

when you buy two Tex-Made flannelettes

2 for $10

twin flat or fitted

Simpsons-Sears All-Purpose Account

Charge it! No down payment. Add on orders at any time. Open your account today

The balance shown on your first statement determines your minimum monthly payment which only changes if the balance is increased by added purchases (see charts). Pay full balance within 30 days of billing date with no credit charge, or pay in monthly instalments with a credit charge. A credit charge is added to your account monthly based on the previous month's balance, calculated at an annual credit rate as follows: 19.2% per annum (1.6% per month) on a monthly balance up to $500.00, and 13.2% per annum (1.1% per month) on any part of the monthly balance over $500.00.

Regular Terms
UP TO 24 MONTHS TO PAY

REPRESENTATIVE CHART

Amount	Monthly Payment	Credit Charge
100.01 to 110.00	9.00	1.68
200.01 to 210.00	12.00	3.28
300.01 to 310.00	16.00	4.88
380.01 to 400.00	20.00	6.32

NOTE: Due to varying provincial taxes the monthly payments listed throughout the catalogue are exclusive of sales tax

For full credit details see our large general catalogues

Special Terms . . . up to 36 Months to Pay
36 months to pay means lower monthly payments. Please specify when ordering if you wish these Special Terms

FOR APPLIANCES UP TO $400.00
It's easier to own a dryer, washer, refrigerator, dishwasher, freezer or range from Simpsons-Sears

Amount	Monthly Payment	Credit Charge
100.01 to 110.00	5.50	1.68
200.01 to 210.00	7.50	3.28
300.01 to 310.00	11.50	4.88
380.01 to 400.00	14.00	6.32

FOR LARGER PURCHASES TOTALING OVER $400.00
of home furnishings—furniture, major appliances, fixtures and other durable goods

Amount	Monthly Payment	Credit Charge
400.01 to 410.00	15.00	6.48
500.01 to 510.00	18.00	8.05
600.01 to 610.00	21.50	9.15
700.01 to 710.00	25.00	10.25

Save 20%

contemporary semi-sheer panels with airy design

3.19 ea. pr.

"Oversee"—lets in the light and view, yet maintains privacy. 100% knitted Terylene polyester. Crease-resistant. Keeps shape, won't fade. Rod-pocket tops, hang on curtain rod. Hand-wash, drip-dry; rehang. For fullness, use 2 to 2½ times rod width.

Order	Panel Width	Length	Reg.	Each
16a	60"	45"	3.99	3.19
16b	60"	63"	4.99	3.99
16c	60"	72"	5.99	4.79
16d	60"	81"	6.99	5.59
16e	60"	95"	7.49	5.99
16f	116"	84"	12.99	10.39
16g	116"	95"	13.99	11.19

SAVE 40c-70c a Yard on Matching Fabric. Sides are finished, ends need no hemming. Thread rod through second row of pattern.
16h—60" width. Reg. 1.99. Each yard 1.59
16i—116" width. Reg. 3.49. Each yard 2.79

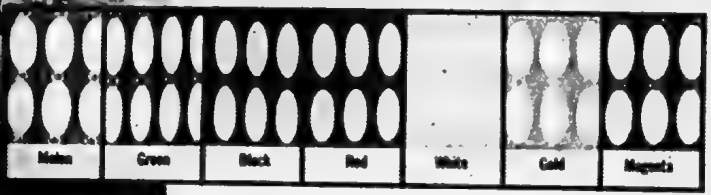

Save $3 to $12

Perma-Prest insulating drapes, coming up roses!

14.98 pr. up

"Rosalyn"—our best quality printed polyester drapes with Thermalgard acrylic foam backing. Help insulate against heat, cold, noise and sun. Pinch pleats, hooks incl. Machine-wash-dry, no ironing. Some sizes and colors on special order.

Order	Pleated Pr. Width	Length	Reg.	Pair
16k	50"	63"	17.98	14.98
16m	75"	63"	28.98	21.98
16n	100"	63"	36.98	29.98
16p	50"	84"	20.98	17.98
16r	75"	84"	31.98	26.98
16t	100"	84"	41.98	35.98
16u	125"	84"	52.98	44.98
16w	150"	84"	62.98	53.98
16x	75"	95"	36.98	28.98
16y	100"	95"	45.98	37.98
16z	125"	95"	59.98	49.98
16aa	150"	95"	69.98	57.98

D/24—Draperies

...e $3 to $22
...our most luxurious and elegant window dressings

SAVE $4 to $22.00 exclusive... **19.98** ea. up

...the rippling folds of pulled drapes, dramatically reproduced in our woven, textured draperies. Rich colour-layered viscose blends in contemporary cross-dyed designs. Lined with quality cotton sateen. Triple pinch pleat. Hooks included. Dry-clean. Pleated pair width quoted in chart below.

Order	Length	Width	Reg.	Per	Order	Length	Width	Reg.	Per
17[illegible]	63"	58"	$31.98	15.98 pr.	17[illegible]	84"	140"	$89.98	44.98 pr.
17[illegible]	84"	275"	38.98	19.98 pr.	17[illegible]	84"	275"	49.98	24.98 pr.
17[illegible]	63"	100"	47.98	23.98 pr.	17[illegible]	96"	100"	85.98	42.98 pr.
17[illegible]	84"	58"	29.98	14.98 pr.	17[illegible]	96"	135"	89.98	44.98 pr.
17[illegible]	84"	75"	43.98	21.98 pr.	17[illegible]	96"	140"	89.98	44.98 pr.
17[illegible]	84"	100"	56.98	28.98 pr.	17[illegible]	96"	275"	109.98	54.98 pr.
17[illegible]	84"	135"	74.98	37.98 pr.	Some styles in lockers on special order.				

SAVE $3 to $6 on imported French Jacquard polyester panels. **13.98** ea. up

Exclusively produced with cutting-edge Jacquard technology. Rich, practical blends. Machine-washable and drip-dry. Rayon/viscose/polyester. Pinch pleat. Hooks included. [illegible] x 63" long. Reg. $[illegible]. Special price, each [illegible]

Spring | Buttercup | Carrot

Castillian | Antique Gold | Shell

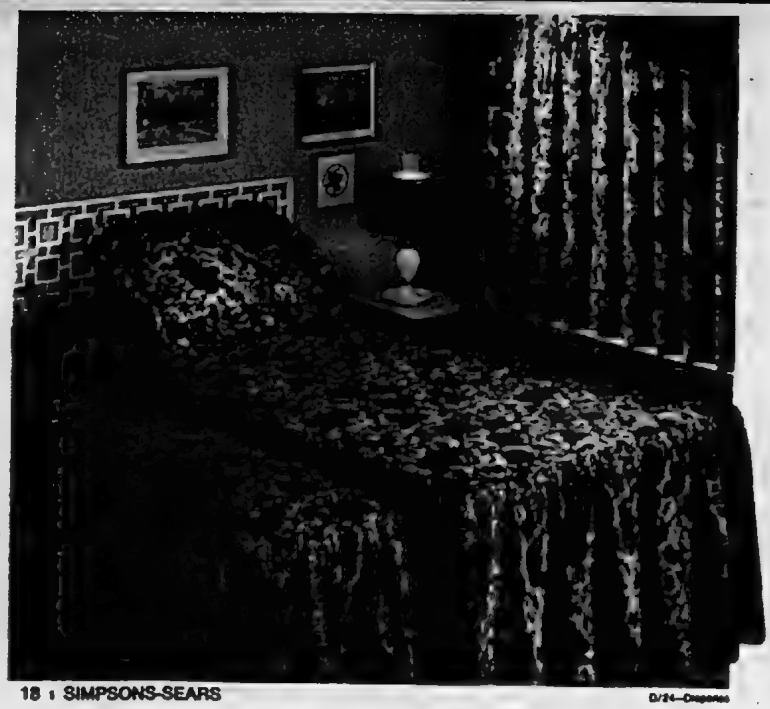

Save $2.00

Perma-Prest spreads abloom with flowers

15.98 twin size **17.98** double size

'Tracy' transforms your room into a floral garden. In easy-care Fortrel® polyester-cotton. Resilient polyester-quilted top with ruffled flounce. Machine-wash-dry; no ironing ever. This bedspread is only a phone call away from your home!

18j—Twin spread, abt. 80 x 108". Reg. 17.98. Each 15.98
18k—Double spread, abt. 95 x 108". Reg. 19.98. Each..... 17.98
18m—Quilted ruffled pillow sham. Each 7.98

Matching Pinch-Pleated Drapes. Cotton-lined. Not Perma-Prest. Pleated pair width quoted in sizes.

18n—50"x45" long. Pr...14.98 18t—50"x63" long. Pr...17.98
18p—100"x45" long. Pr..21.98 18u—75"x63" long. Pr...26.98
18r—100"x45" long. Pr..26.98 18w—100"x63" long. Pr..31.98
18x—44" matching fabric. 15" pattern repeat. Ea. yd. 2.29

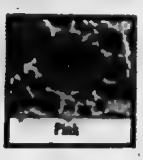

D/24—Draperies

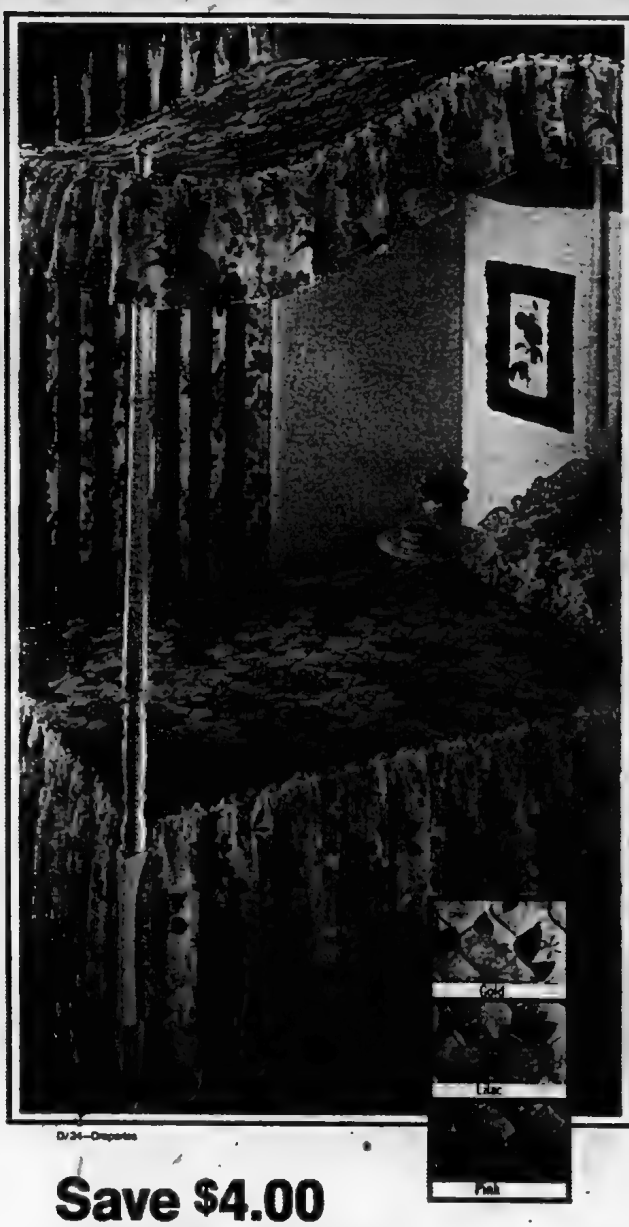

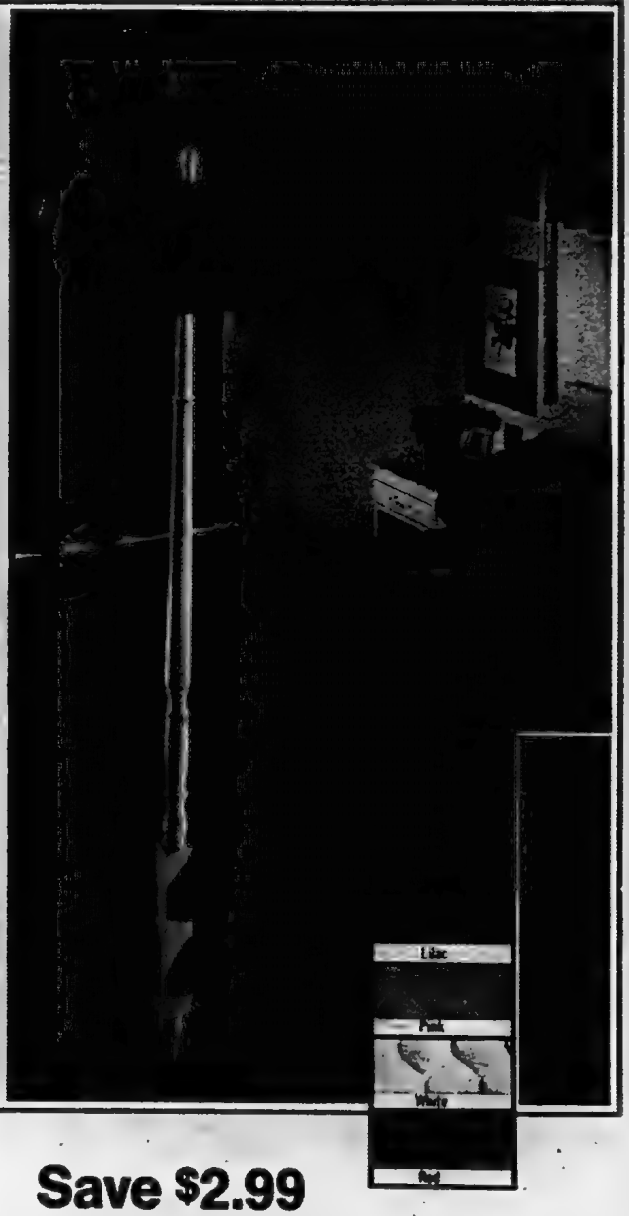

D/24—Draperies

Save $4.00

Soft polyester-quilted bedspread or canopy

21.98 ea. vd

'Sheer Rose'—floral delight on the sheerest and lightest of polyester. Spread has quilted top filled with color-coordinated polyester,White nylon backing. Ruffled flounce has color-matched skirt lining. Hand-wash, drip-dry; little ironing needed.

19a—Twin spread, abt. 80 x 108". Reg. 25.98. Each 21.98
19b—Double spread, abt. 95 x 108". Reg. 27.98. Each..... 23.98
19c—Quilted ruffled pillow sham. Reg. 7.98. Each..... 6.98
19d—Quilted canopy for 39" twin bed. Reg. 25.98. Each ... 21.98
19e—Quilted canopy for 54" double bed. Reg. 27.98. Ea. .. 23.98

Coordinating Drapes—pinch pleats; hooks incl. Harmonizing lining.

19f—75" pleated pr. width x 45" length. Reg. 21.98. Pr..... 19.98
19g—100" pleated pr. width x 45" length. Reg. 28.98. Pr... 26.98
19h—50" pleated pr. width x 63" length. Reg. 17.98. Pr. ... 15.98
19j—75" pleated pr. width x 63" length. Reg. 27.98. Pr..... 25.98

Save $2.99

Spirited spreads with flourishes of ruffles

26.99 ea. vd

'Romona'—triple-tier of ruffles. In high-quality rayon batiste. Top of spread quilted with 100% polyester fill to 100% nylon knitted backing. Cotton-lined flounce. Hand-wash, drip-dry.

19k—Twin spread, abt. 80 x 108". Reg. 29.98. Each 26.99
19m—Double spread, abt. 95 x 108". Reg. 31.98. Each :... 28.99
19n—Queen spread, abt. 102 x 115". Reg. 39.98. Each 36.99
19p—Quilted ruffled pillow sham. Each..... 7.99
19r—Ruffled canopy for 39" twin bed. Each! 22.99
19t—Ruffled canopy for 54" double bed. Each 34.99

Coordinating Drapes—pinch pleats; hooks included. Unlined.

19u—75" pleated pr. width x 45" length. Pair 15.99
19w—100" pleated pr. width x 45" length. Pair 19.99
19x—50" pleated pr. width x 63" length. Pair 13.99
19y—75" pleated pr. width x 63" length. Pair 19.99

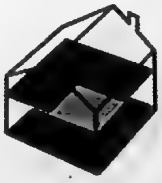

IDEA!

Make a dramatic two-color shag rug! Draw pattern...cut carpeting. Position...secure with double-face tape. Results? See Page 18.

Shag carpeting for picture frames? You bet! Ties in the color scheme of your room and sets off your pictures to perfection.

D/34—Bedspreads

Save 14-18%

Permacord spreads in bold strokes of color. Perma-Prest, too

10.98 Twin size

Our most popular bedspreads, bar none. And with good reasons. The firm, close weave. The soft, friendly feel. The ease of care. The long wear. And the seven glowing colors. Versatile, too. Compatible with most décors—run the gamut from brash and bright to elegant and sophisticated. Rounded corners won't drag. In a balanced blend of 85% acrylic and 15% nylon for outstanding color, texture and strength. Machine-washable, no ironing needed. Phone in. Come in. But don't miss these!

28a—Bunk-bed size. Reg. 10.98. Festival price 8.98
28b—Twin-bed size. Reg. 12.98. Festival price 10.98
28c—Double-bed size. Reg. 13.98. Festival price 11.98

Coordinating Unlined Drapes. Pinch pleated, hooks included.

28d—Width of pleated pair, 75"; length 45" 19.98
28e—Width of pleated pair, 100"; length 45" 22.98
28f—Width of pleated pair, 50"; length 63" 13.98
28g—Width of pleated pair, 75"; length 63" 22.98

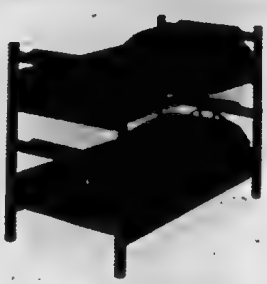

So sturdy and easy care that we stock them in bunk size to please your lively young fry

SIMPSONS-SEARS GUARANTEE: SATISFACTION OR MONEY REFUNDED

Blue	Autumn Orange	Brown	Green	Plum	Yellow	Red

COPYRIGHT, CANADA, 1973, SIMPSONS-SEARS LIMITED

THE INTELLIGENCER
Founded in 1834
Merged in 1950 with
The Ontario, founded 1870

Second Class Mail
Registration Number 1215

The Intelligencer

BELLEVILLE, ONTARIO, MONDAY, JULY 30, 1973

THE WEATHER
TUESDAY
Showers
Low Tonight 60
High Tomorrow 78

15c Per Copy
Carrier Delivered 70c Per Week

Now They Are Sick

Skylab II astronauts relax at Cape Kennedy Saturday after getting suited up for their blastoff to the orbiting station. Now they have been ordered to rest again because of motion sickness. (AP Photo)

Skylab Crew Tries To Shake Sickness

HOUSTON (AP) — The Skylab 2 astronauts, hoping to shake the effects of motion sickness with a slow and easy day, interrupted their sleep today to track down and stop a tiny leak in their orbiting station.

Then, with an indication they were feeling better, they went back to bed until mid-morning on the third day of their planned 30 days in space.

"Sorry you were so rudely awakened," Mission Control told Alan Bean, Dr. Owen Garriott and Jack Lousma after the leak was stopped. "Hope you're feeling better."

"I think so," replied Garriott. "But we're going back to bed for awhile.

"We got to bed late last night, and only have had about six hours rest. So we'll probably get a couple more."

Flight surgeons said Sunday they expected all three astronauts to recover today from the seasickness-like illness as they adapt to weightlessness.

The illness, mainly queasiness of the stomach, has delayed activation of the pace station and postponed a space walk to Wednesday from Tuesday.

Mission control detected a slight leak in the nitrogen-oxygen gas pressurization system in the station about 2 a.m. EDT. It was not serious enough to wake the crew and the ground controlled it by remotely feeding new gas into the system.

But about 7 a.m. Lousma reported he had been wakened by the sound of the new gas being fed into the system.

"All three men got up and started a systematic leak check. Then Bean remembered that about the time the ground reported detecting the leak, he had dumped something through an airlock module into a large trash container.

He crawled and found that the handle on the trash airlock was not properly closed.

"When I took my ear to it I can hear it hissing," Bean reported. "I must have left it open or accidentally kicked it as I went by."

He turned the handle to seal the hatch properly and the leak stopped.

"We're feeling a little better," commander Alan Bean reported Sunday night. "But we need some slack time to get squared away.

"Just don't wake us up tomorrow. When we get up on our own we'll start working."

Minutes earlier, Mission Control had informed Bean, Dr. Owen Garriott and Jack Lousma that, because of the illness, the flight plan was being changed to give them a more relaxing day Monday.

Mission Control also told them that a space walk scheduled Tuesday by Lousma and Garriott has been delayed until at least Wednesday.

The three astronauts were hit by motion sickness shortly after they linked up with the Skylab station Saturday to begin a record 28-day space mission. Lousma vomited after eating a meal Saturday night and again Sunday morning.

By Sunday morning, all three felt better and continued the tedious job of setting up housekeeping in the laboratory—activating water, air-conditioning, electrical and other systems. But the moving around caused more queasiness in the stomachs.

"It's becoming obvious to us that we're just not as spry up here as we'd like to be," Bean reported, as they fell more than four hours behind in the activation work. "It's merely a matter that if we move around too much we feel like we better not move around any more, and of course that slows us down."

Space agency doctors said the men were ill because their movements in weightlessness in the huge lab upset their vestibular systems—the sense-of-balance apparatus in the middle ear.

Mary Hayduk

Service in the Woods

Dr. Gerry Bradley (left) and Dr. Burt Pickering, both Picton dentists helped in the presentation of an open air service in Hagerman's woods on Sunday. Dr. Bradley was guest speaker while Dr. Pickering provided guitar music for a congregational hymn sing. The service was organized by the Bloomfield United Church youth group. For Story see Page 3.

The Weather

Synopsis: A low pressure trough of cold front over Northern Ontario will give cloudiness and a few showers to all regions except the extreme western James Bay region during the next 42 hours. A high pressure area gave considerable sunshine to most regions of southern Ontario early today, but cloud from a disturbance stretching from Minnesota to Missouri moved in and was expected to bring showers and thunderstorms to southern Ontario Tuesday.

TEMPERATURES

	Max.	Min.
Today	83	57
One Year Ago	75	54

Spacemen's Hearts Shrink

CAPE CANAVERAL, Fla. (Reuter) — One of the top U.S. space doctors has warned that the Skylab astronauts may be affected from prolonged weightlessness shrinking hearts.

Dr. Charles Berry, director of life sciences for the U.S. space agency, disclosed Sunday night that previous U.S. astronauts returned to earth with their hearts an average three per cent smaller than before they went into space.

His disclosure was the first time the space agency has revealed the extent of the problem.

Greek Regime Gets Big Vote

ATHENS (AP) — President George Papadopoulos today had a majority of more than 80 per cent in a referendum to determine how the Greek people feel about his heading the new Greek republic for the next seven years.

The voting Sunday also confirmed the military regime's dethronement of King Constantine and approved constitutional changes providing for election of a lawful, powerless parliament by next year.

News Briefs

Trial Planned

CAIRO (AP) — The Libyan government announced late Sunday the hijackers of a Japan Air Lines jumbo jet will go on trial as common criminals. The announcement by the Libyan information minister in a statement read over Tripoli radio gave no date for the trial.

Fire Loss Heavy

EUREKA, Calif. (AP) — A fire burned out of control in the Klamath and Six River national forests of Northern California today after charring 4,500 acres of timberland and causing more than $10 million damage.

Kidnapped Minister Well

NICOSIA (Reuter) — Justice Minister Christos Vikis, kidnapped from his Nicosia home last Friday night, has sent a note to his wife telling her he is well, it was announced in this Cypriot capital today.

Will Meet Nixon

WASHINGTON (AP) — Foreign policy talks with two major Pacific allies lie ahead this week for President Nixon as the leaders of Japan and Australia flew to Washington for separate meetings. Prime Minister Gough Whitlam of Australia, who came to the United States without a formal invitation, was scheduled to meet with Nixon today. Premier Kakuei Tanaka of Japan will begin two days of talks Tuesday.

New Zealand Protests

WELLINGTON, N.Z. (AP) — The New Zealand government sent a protest note today to President Georges Pompidou of France over Sunday's second French nuclear test at Mururoa Atoll. Acting Prime Minister Hugh Watt said the note will be delivered by New Zealand's ambassador in Paris.

Fraud Ring Exposed

PHILADELPHIA (AP) — A $400-million insurance fraud ring, based on phantom cars has been disclosed by investigators from Pennsylvania state police, the FBI and insurance companies. The fraud involves inventing a registration number for a non-existent car, reporting the car stolen and collecting the insurance, authorities said. Investigations indicate perhaps as many as 250 persons using 1,200 phoney names are involved.

Businessman Freed

BUENOS AIRES (Reuter) — British businessman Charles Lockwood was released Sunday night by his left wing urban guerrilla kidnappers after almost eight weeks captivity. Argentine police sources said today.

Inside Your Intelligencer

Swimming outing ends in tragedy. Page 3.

- Lobster trap unusual Front Street sight. Page 2.
- High winds hit Quinte area. Page 3.
- Willowdale wins bantam softball tourney. First page, second section.

Communist Leaders In Crimea

MOSCOW (Reuter) — The Communist party leaders of East Germany and Romania, Erich Honecker and Nicolae Ceausescu, have arrived in the Crimea for what appears to be a Communist summit to co-ordinate policies and sort out differences.

Reporting their arrival Sunday at Simferopol, Tass news agency said they were 'on vacation,' but observers here expect a session of last year's conference of leaders of Warsaw pact states on the Crimean shore near Yalta.

Already in the Crimea are Janos Kadar of Hungary, Todor Zhivkov of Bulgaria, Edward Gierek of Poland, Gustav Husak of Czechoslovakia, Le Duan of North Vietnam and Yumjagyn Tsedenbal of Mongolia, as well as Soviet party leader Leonid Brezhnev.

World Finance Ministers Meet on Money

WASHINGTON (Reuter) — World finance ministers try today to give the final thrust to year-long talks aimed at reforming the international monetary system.

Ministers on the committee of 20 representing the IMF's member countries of the International Monetary Fund (IMF) are meeting here today and Tuesday.

They hope to agree on further guidance on the major reform issues so that additional technical work can be done on drafting a reform outline in time for the IMF's annual meeting in Nairobi in September.

The chairman of the technical group, Jeremy Morse, a former Bank of England executive director, said earlier this month that the group had then done all the technical work needed and needed political direction in attempting to solve the big outstanding issues.

Canadians Packed and Ready To Fly Home from Vietnam

SAIGON (CP) — Gia na dai has almost left Vietnam.

"Thirty-six hours and counting," Sgt. Maj. Duncan McAlpine told cheering Canadians at a party they gave themselves Sunday night.

He stood under one of the last Canadian flags left in Saigon. Under it was the Vietnamese flag and the flag of Thailand.

Canadians, many in bathing suits rather than the uniform they packed on wearing it even when other members of the International Commission of Control and Supervision (ICCS) didn't bother, loaded baggage today.

At 9 a.m. and 9:15 a.m. Tuesday, a minimum number of them, they will take off in two Armed Forces Boeing 707s. Then the ICCS they couldn't make work.

In one of the last acts, each Canadian will shake hands with Brig.-Gen. Phan Hoa Hiep, deputy chief of the South Vietnamese delegation to the two-part Joint Military Commission (JMC). This is being done at the South Vietnamese request.

If there were any plans for the Viet Cong's Provisional Revolutionary Government (PRG) to say goodbye at the airport, it was not known by Canadians.

Vernon Turner, senior political officer and head of the ICCS delegation, and Col. Dan Loomis, deputy chief of the military contingent under Gen. McAlpine, attended a reception by the PRG Sunday night.

But Tan Son Nhut airbase where they are congregated the Canadians were mostly silent today. They stood amongst piles of baggage that was being packed up by trucks.

There was little banter.

The operations centre from where Canadians ran the overall Canadian operation in Vietnam and from where "Operation Recovery"—the recovery of Capts. Ian Patten and Peter Thomson from the Viet Cong—was run was quiet.

Men were saying goodbye to Vietnamese employees.

"Will you miss them?" One was asked.

"You believe it, sir," she said. "You believe it. Beaucoup. Beaucoup."

"Hope Voyage Canada" said a sign over a free bar set up by the contractor who ran the ICCS mess.

"I wish you good luck and good fortune," said the sad faced woman behind the bar.

A sampling of Canadians asked how they felt about leaving indicated they had an interesting, enjoyable but frustrating time; that they are glad to be going home but have regrets that the ICCS didn't work and that they are leaving a country that they have come to like.

Here is the scenario for departure:

The men will get up at 5 a.m. Tuesday and finish breakfast by 7 a.m.

At 8:15 Turner and the senior military people will have a few words with Gen. Hiep. Then troops will line up and the South Vietnamese general will shake hands.

Then they will start boarding the planes, one bound for Vancouver, Ottawa, Montreal and Trenton, Ont., and the other for Vancouver, Edmonton, Winnipeg and Trenton.

General McAlpine will be the last to board.

The aircraft will fly to Tokyo and then Vancouver where the men will undergo customs clearance and be greeted by Defence Minister James Richardson.

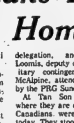

Ben Wicks

Rioters Wreck Prison

McALESTER, Okla. (AP) — An observer looked around at the rubble that was once the Oklahoma state penitentiary and muttered: 'It's a hell of a way to get a new prison."

A weekend riot saw 22 persons held hostage, at least two convicts killed, 17 prisoners and three guards injured and the prison mostly destroyed. Damage from fires set by the convicts was estimated to be between $20 million and $30 million.

National Guard troops and police patrol complete control of the prison by Sunday afternoon, and officials found themselves faced with the problem of where to put the 1,750 prisoners in what little remains of the institution.

Security was a major concern because the convicts destroyed the cell block locking system.

Since the only structures left relatively intact were the administration building and cell blocks, a military field mess was brought in to feed the convicts.

Meanwhile, the search continued through the rubble for any additional dead or injured.

Peace Pact for Laos Denied by Both Sides

VIENTIANE, Laos (CP) — There were conflicting reports today over whether Premier Souvanna Phouma and the Communist Pathet Lao have reached a military and political agreement in Laos.

The Associated Press said the Pathet Lao announced the agreement Sunday night. Reuters news agency quoted Laotian government and Pathet Lao spokesmen as denying today that any agreement had been reached.

The Associated Press report said the agreement leaves the Communists in control of 60 per cent of the territory in Laos but that the rightists will control two-thirds of the population. The AP said the signing of the agreement is expected later this week.

Reuter quoted Interior Minister Pheng Phongsavang, government chief negotiator at peace talks here with the Pathet Lao, as saying that substantial progress had been made but that no agreement will be signed before the end of August.

Reuter also quoted Souk Phet Rasi, the Pathet Lao chief representative in Vientiane, as saying that important breakthroughs have been made but an agreement has not been reached.

Montreal Bicyclist Bitten by Crocodile

MONTREAL (CP) — A young crocodile that apparently hitch-hiked to this city from South America inside a box of bananas tried to finish its journey Saturday on foot.

Someone else's foot.

Peter Ascoli, 16, was riding his bicycle across a vacant lot in a Montreal suburb "when this thing came racing out of the puddles and grabbed onto my shoe."

The youth, who keeps fish as a hobby, thought at first that the 18½ inch crocodile was a lizard.

He scooped the reptile into an empty coffee jar he found in the lot and brought it home for examination.

A check of nature books and an encyclopedia proved the catch was a crocodile.

An examination of the vacant lot turned up the empty banana boxes in which the crocodile is believed to have entered the country.

Peter said he intends to keep the crocodile only a few days, and then give it to a zoo or pet shop.

The decision, he said, is based on his learning that the average crocodile grows to a length of 12 feet—and sometimes 23 feet—and is considered a ferocious man-eater.

Today's Chuckle

What keeps most would be investors out of the stock market is the supermarket.

Obituaries and Funerals

PERCY F. MacKAY

Retired Bell Telephone employee with 35 years' service, Percy F. MacKay, 41 Smith Crescent, died Saturday morning in Belleville General Hospital.

Born at Tatamagouche, N.S., he was the son of Mr. and Mrs. James MacKay and had lived in St. Lambert, Que., before moving to Belleville nine years ago.

He was a member of St. Columba Presbyterian Church, was a church elder, and also a member of the Bell Telephone Pioneers.

Aside from his wife, the former Drina MacMillan, he is survived by a son, James, of Belleville, and two daughters, Mrs. Edgar (Margaret-Mooney of Ambersview, near Kingston, and Mrs. Gerald (Laura) Young of Bermuda. There are eight grandchildren.

Rev. David Murphy will conduct the funeral Monday with the 2 p.m. service at the Thompson Funeral Chapel. Interment, Belleville Cemetery.

JOHN ROBERT RAPPEL
RR 5, Belleville

Funeral service will be held Tuesday afternoon for John Robert Rappel, 15-year-old son of Mr. and Mrs. John William Rappel, who died Saturday as a result of a drowning accident in the Moira River at the Camelton dam.

The service at 1:30 p.m. in the chapel of the John R. Bush Funeral Home will be conducted by Rev. John Utley. Interment will be in Belleville Cemetery.

Born in Belleville, John was a student at Quinte Secondary School and was a member of Christ Church.

Aside from his parents, he is survived by three brothers, Ronald of Sault Ste. Marie, and Terry and Douglas, both at home, and a sister Judy, also at home, and Mrs. Elizabeth Squires, his maternal grandmother.

His grandfather, Henry Squires and his paternal grandparents, Mr. and Mrs. John Rappel of Montreal, predeceased him.

Killed in Crash

A 59 - year - old Picton woman was killed yesterday afternoon when the car in which she and her husband were travelling hit a ditch and rolled over, throwing her from the vehicle.

Mildred Nicholas, of RR 4 Picton died in Belleville General Hospital after she lost control of her car on Highway 14, about five miles south of Belleville, hit a ditch, rolled over and was thrown from the vehicle.

Her husband, Wesley St. suffered bruises and was treated and released at Belleville General Hospital.

Truckers . . Car Owners
On The Move?

WHEN YOU CAN'T SPARE YOUR TRUCK OR CAR DURING THE DAY CALL OUR SERVICE DEPARTMENT.
Convenient Downtown Location

24-HOUR TOWING
JUST CALL
968-6767

OPEN . . .
'Til 8 p.m. Monday to Friday

Trudeau MOTORS LIMITED

21-45 Station St. Belleville

21-45 Station St. Belleville

HELENA RUBINSTEIN
COSMETIC CLEARANCE!

1/2 PRICE SALE

SKIN DEW SPECIAL
Value $10.00 ..... **3.00**

Heaven Sent COLOGNE
Value $2.50 ..... **1.25**

Heaven Sent PERFUME RINGS & COMPACT
(Ideal Gift) **3.00**

MINUTE LASHES
(False Eyelashes)
Value $10.00 ..... **5.00**

LIPSTICK & MATCHING COMPACT IN CASE
Value $6.00 ..... **3.00**

BRUSH - ON LIP CREME
(Lip Color In-A-Brush)
Value $3.00 ..... **1.50**

SILK SHEEN FOAMING OIL
Treatment & Conditioner
Value $4.50 ..... **2.25**

LIMITED QUANTITIES

DON'T MISS THESE SPECIALS!

Geen's Prescription Pharmacy
OVER 135 YEARS OF FRIENDLY SERVICE
Open 7 Days a Week
PHONE 962-4551—WE DELIVER

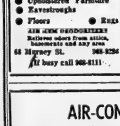

SPRING CLEANING
BY
MALCOLM BROS. LTD.
COMPLETE HOUSECLEANING HOME or OFFICE
Walls Windows
Upholstered Furniture
Eavestroughs
Floors Rugs
ASK ANY HANDICRAFTER
Relieves odors from attics, basements and any area
66 Massey St. 962-8256
If busy call 968-8111

TIRES! TIRES!
NEW
MICHELIN NOW IN STOCK

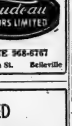

USED TIRES
All Sizes - Many Like New
Check Our Prices

Trudeau MOTORS LIMITED

PHONE 968-6767
21-45 Station St. Belleville

AIR-CONDITIONED
For your comfort, our Funeral Home and Chapel are completely air-conditioned —cool and comfortable in the hot weather. Yes even our cars . . .

THOMPSON
FUNERAL CHAPEL
38 Everett St. 962-8651

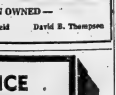

— CANADIAN OWNED —
T. C. THOMPSON Kirk Reid David B. Thompson

NOTICE
Dr. J. Ter Haar
Dentist
note change of new telephone No.
968-4866

The Trap Family

It's not every day you can walk downtown and see a lobster trap tied to the back of a car. And with a pair of antlers sticking out from it no less. After all the Moira River hadn't been known to be a good lobster trapping area. Actually five - year Mike Blanc, with his family in the background, is painting at a lobster trap and father, Earl, retrieved from Cape Breton Island after it had drifted ashore. The family was passing through Belleville to visit relatives on their way back to Toronto.

Next Move Up to Hydro

From the Toronto Bureau of The Intelligencer

TORONTO — The Solandt Commission, the provincially appointed watchdog of Ontario Hydro, will not become involved with selecting a transmission route between Oshawa and Lennox generating station until Hydro completes its current study.

Neil Cole, the commission secretary, figures Hydro will make its final submission sometime in late September after staging a series of public meetings now under way.

"We have nothing to do with it really until their report is submitted to us," he said in an interview. "I would think that by that time they will have narrowed it down to one route."

Senior Hydro planning engineer Art Mosher agrees, but makes the distinction that their proposal will be a corridor through which a more precise route will be determined.

Hydro's submission will also contain a complete study of various alternatives plus reasons for accepting one. That information forms the basis for the commission's deliberation which will probably necessitate another set of public hearings.

Cole reports the provincial government has not enacted a deadline for a solution to the routing problem. The commission is just now winding down a similar study for a corridor between Nanticoke on Lake Erie and Pickering. Hearings on that route began a year ago this month.

Meanwhile Hydro is conducting meetings at five locations in the Oshawa-Lennox area. They are also weighing the replies from 28,000 "flyers" mailed to residents of the area complete with ballots to denote their choices.

"The heaviest response to date was at the first meeting held in Hampton," said Mosher. "We've committed ourselves to take another look at a proposal from there."

As far as Hydro's proposals go, according to Mosher, most of the people attending the meetings such as the 536 who showed up at Hampton "didn't relate to them too well."

Many of them thought too much valuable farm land would be crossed by the 230 kV line if it was strung along the route Hydro preferred. They suggested the grid run further north, according Mosher.

"I'm not surprised. That again is pressure to get Hydro to move north out of good farm land. But we can't go too close to Rice Lake because it's highly recreational and the topography is more pronounced up there," Mosher explained.

Further east, the disconcerting citizens organized as the Save Our Bay Committee and backed by the Sierra Club, a conservation group, are protesting the "ugly, unnatural form" the hydro lines will take.

They have circulated petitions asking Premier William Davis to stop the project. A similar campaign was waged by the Coalition of Concerned Citizens through whose efforts the Nanticoke-Pickering line will pass.

Sierra chairman Phil Lind wants Hydro to serve Prince Edward county by upgrading lines extending from Belleville from 44kV to 110kV. That, he claims, would eliminate the need to cross the Bay of Quinte.

"I'd like to get on with it," said Lind. "But we have to let Hydro know we're bloody vigilant, and that they better not expect to sneak it by."

The crossing of the bay would involve construction of two 320 foot towers with a 1,200-foot span of eight cables. Large red and white balloons would be hung from the cables as an aviation precaution.

Lennox is an oil-fired station on Lake Ontario between Kingston and Belleville. When the stage now under construction is completed in 1977, it will have a capacity of 2,295 Mw.

TRAVEL REPORTER
By John Rawson
No extra charge
QUESTION: Are your travel services really free?
ANSWER: Normally, yes. They are free to you. We get paid to provide you with travel.
RAWSON TRAVEL SERVICE
128 BLEECKER AVE.
968-5559

IT'S ALMOST AS BIG AS A FOOTBALL FIELD.
With over 150 room settings of BIG Name home furnishings without Big Name Prices.
You have to see it to believe it!
Over $4,000 in grand opening prizes.
Cherney's FURNITURE WORLD
North Front St., Belleville 968-3514

Odd Cargo On Trunk

Belleville residents living in the heart of one of Ontario's most travelled vacation lands must be tired to seeing anything and everything strapped to the tops, sides and front of visiting cars.

But this weekend downtown shoppers had to look twice at one out-of-province parked in front of a department store. For tied firmly to the back bood on the car was a lobster trap from the Maritimes, with a pair of antlers sticking out from it.

These articles came from Cape Breton Island where Earl LaBlanc, his wife and their four children have just returned from a four-week holiday. They stopped off in Belleville to visit relatives before returning to their home in Rexdale, a Toronto suburb.

Mr. LeBlanc didn't use the trap for catching lobsters. "I just found it on the beach and was there, enough for two feeds. The trap was something that drifted ashore. There were hundreds of them that drifted ashore. I took one for a souvenir," said Mr. LeBlanc. He comes from Cape Breton originally and returns there every summer for his holidays.

"There was no room in the back seat, with my four kids and all so I tied it to the back hood. Someone gave me some antlers so I tied them in with the trap," he said. The trap itself is about two feet long and about a foot high. So if you're traveling west on Highway 401 in the next few days and spot a car passing by with a lobster trap and a pair of antlers sticking out of it, tied to the back hood, give a wave. It might be the LaBlanc family on the way home.

Woman Beaten Up, Pulled from Fire

A 68 - year - old Belleville woman was operated on today at Kingston General Hospital following a severe beating in her Leighton Street apartment which had been set afire.

Police responded to a call from a niece of the woman, who lives in the same building, about 1 o'clock Sunday morning. When Constable Garnet Goodwin arrived he was met by the niece who told him there seemed to be some difficulties in the next apartment.

She told him she had seen a man on the north side of the building. When Constable Goodwin checked he saw that the screen had been taken off the kitchen window. He looked in and saw the room full of smoke with more smoke coming out the front door.

The officer managed to get the door open and told the niece to call the fire department. Meanwhile, he tried to get into the woman's apartment but was driven back by the thick smoke. He returned with a wet towel from a neighboring apartment.

Then he made his way to the front door through the smoke a lady groanin gand calling for help. He took her outside and then dragged a burning mattress outside.

At this time, firemen arrived to take care of the fire. Between $1,000 and $1,500 damage, mostly smoke and water, was done to the woman's apartment.

When the officer took the woman outside he discovered she was badly beaten about the head. She was taken by ambulance to Belleville General Hospital and then to Kingston General where she remains at the moment.

The woman suffered at least three fractures to the head. The name of the woman, who lived alone in the apartment, was not released.

DEATHS

HALL—Norman Dodds — On St Mark's Day, April 25, 1973, in his 80th year, at Waterford Active Care Hospital, Waterford, Surrey. Mr. Hall, of Waterford, formerly of Bournemouth, Dorset, late Officer of Robert Harrison Lodge, Royal Antediluvian Order of Buffaloes, Bournemouth, Dorset, and Addison Hall of Fort Lauderdale, Florida. Loved husband of Ivy, a grandfather and a great grandfather.
Funeral service will be held in the John R. Bush Funeral Home, Belleville, and the services will be held in the Chapel of Waterford Active Care Hospital. Interment Thursday, Surrey, England.

LAUNDRY, James William — Passed away at Belleville General Hospital on Saturday morning, July 28, 1973. James William Laundry, beloved husband of Dorothy (Laura) Mrs. Gerald Young, Bermuda, dear mother of Mrs. Edgar Mooney, children.
Mr. MacKay is resting at the Thompson Funeral Chapel, 38 Everett Street. Visitation from Sunday afternoon until the service in the chapel on Monday at 2 p.m. Rev. David Murphy officiating. Interment Belleville Cemetery. In lieu of flowers donations to the Cancer Society will be appreciated by the family.

RAPPEL, John Robert — Of R.R. 5, Belleville, on July 28th, 1973, John Robert Rappel, beloved son of Mr. and Mrs. John William Rappel, dear brother of Ronald of Sault Ste. Marie, Terry, Douglas and Judy, at home, dear grandson of Mrs. John Rappel of Montreal, and the late Henry Squires and the late Mr. John Rappel of Montreal of Saskatchewan.
Resting at the John R. Bush Funeral Home, Belleville. Funeral service will be held in the Chapel Tuesday, July 31 at 1:30 p.m. Rev. John Utley officiating.
Interment Belleville Cemetery.
Flowers gratefully declined. Sick Children, Toronto would be appreciated.

IN MEMORIAM

CANNING—In loving memory of a dear niece, Mrs. Alice Canning who passed away July 30, 1972.
Loving and kind in all her ways,
Upright and just in all the days of her life.
Sincere and true in her heart and mind,
Beautiful memories she left behind.
Sadly missed and lovingly remembered by Aunt Georgie Phelps.

CANNING — (Miss Alice Malcolm) — Treasured memories of my only daughter, Alice Canning, who died suddenly July 30, 1972, age 24 years.
Dear Lord, I ask this day
That you will watch o'er her while she's away.
The angel that I entrusted her to,
God gave me strength to meet it,
And I'll meet her again in heaven.
Until then I'll keep you Alice,
As one will ever know,
For you are my child and farewell,
For even said goodbye.
Sadly missed and lovingly remembered by mother, Mrs. Agnes Canning.
—Always will be fondly remembered in my heart, mother.

CANNONS, Alice (nee Malcolm) — In loving memory of a loving step-daughter and step-sister who passed away on July 30, 1972.
Sweet Alice, you were taken from us,
But God took her tenderly,
He knew how much we missed her,
So He sent for you instead.
—Sadly missed by Doug, Sharon, and Anita Cannons.

CANNONS, Alice L. (nee Malcolm) — In loving memory of a dear daughter who died suddenly suddenly July 30, 1972.
—We miss you always brother Richard and Vicki.

FREEMAN — In memory of my father, Vincent who passed away July 31, 1971.
Memories keep passing in review,
Bringing a heartache dear dad for you.
—Sadly missed by Doug, Sharon, and Anita Cannons.

CANNONS, Alice L. (nee Malcolm) — In loving memory of a dear daughter who died suddenly July 30, 1972.
—We miss you always brother Richard and Vicki.

DAVENPORT — In loving memory of a dear father, Sidney Davenport Sr., who passed away July 30, 1972.
A light is from our household gone,
A voice we loved is stilled,
A place is vacant in our home,
Which never can be filled.
God in His wisdom has recalled,
The boon His love has given,
And though the earth saw part as many,
The Saints rest in heaven.
—Lovingly remembered by wife Kate, children and grandchildren.

Coming Events

O.D.R.P. SOCIAL EVENING, EVERY Monday, Elks' Hall, 156 Coleman Street, 8 p.m. sharp. Good prizes. Special dinner all evening. N14-w-tf-c

CHILD PHOTOS
WM. E. RILEY
PHOTOGRAPHY

BELLEVILLE FOOD SERVICE
Under New Ownership
91 Canniffton Rd.
962-3533

CHOCOLATE CHIP Cookies

Bolts Kill Seven Cows

AMELIASBURGH — High winds accompanied by a driving rain felled two trees in Amelianburgh village on Saturday afternoon.

One tree crashed against a house while the other blocked the road. Workers from the Prince Edward County roads department were called out to remove them.

A garage in the village also was flattened in the storm and a window at the Roblin Lake Salvation Army camp broken.

Lennox is an oil-fired station on Lake Ontario between Kingston and Belleville. When the stage now under construction is completed in 1977, it will have a capacity of 2,295 Mw.

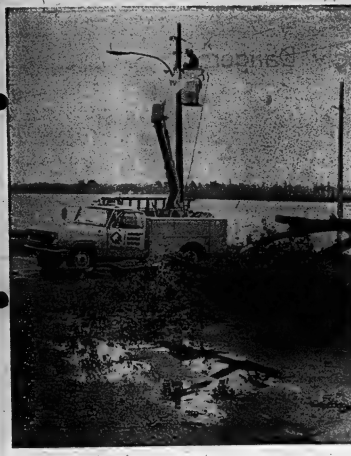

Saturday Swim Ends in Tragedy

A swimming expedition with his friends turned to tragedy this weekend for a 15-year-old Belleville boy.

John Rappel, son of Mr and Mrs. John Rappel of RR 5 Belleville was swimming in the Moira River north of the Canniton Dam Saturday afternoon with four companions.

John was swimming underwater for a long distance, and upon surfacing and noticing no lad nearby, apparently panicked. A companion made a vain effort to save him.

Ontario Provincial Police, aided by local residents, one of whom discovered the body conducted the search. His body was found an hour after the search was started.

Mr. Rappel said John swam in that area quite often during the summer. "If he didn't swim there, he'd go to the quarry," said Mr. Rappel. He added that John was a good swimmer, but panicked this time.

John was to enter his first year at Quinte Secxadary School in the fall.

John is survived by his parents, three brothers, Ronald, 16; Terry, 13 and Douglas, 13 and one sister Judy, 16. He is resting at the John R. Bush funeral home until service tomorrow at 1.30 p.m. at the Chapel of Christ Church.

Fire Guts Albert College Tuck Shop

Quick action by an Albert College instructor helped prevent an early morning fire in the Graduates building from spreading from a basement tuck shop into the residence where 20 students were sleeping.

Firemen were unable, however, to stop the tuck shop from being gutted. The small panelled room, in the building on the campus's west side, contained food and drinks for students attending summer hockey school.

Belleville Fire Chief Leo Culhane said this morning damage would amount to "several thousand dollars." Inspectors from the Belleville Fire Department conducted an investigation of the scene today in an attempt to find the cause of the blaze.

Chief Culhane named Doug Jodoin, recreational director of the summer school, for keeping the fire under control until firemen arrived.

Jodoin, he said, kicked open the tuck shop door and began shooting water from a fire hose into the flame-filled room.

Ten minutes later, firemen arrived and soon had the fire extinguished.

Apart from the gutted tuck shop, only other damage, said Chief Culhane, resulted from a broken fire hose in the building sending gallons of water pouring down a stairway into the basement. Water began to accumulate on the tile floor but was led off later when firemen opened a drain.

Firemen received the call shortly after 3 a.m.

Merit Order Winner

Col. E. G. Doupe, officer commanding the Aircraft Maintenance Development, Unit branch at CFB Trenton congratulates Chief Warrant Officer A. R. (Doc) Beeby, one of a select group of military men to be awarded the Order of Military Merit. He will be invested with the decoration by the Governor-General at Rideau Hall, Ottawa, in the fall. CWO Beeby's citation mentions his "exceptional leadership capabilities".

Crews Clean Up

A Belleville Public Utilities Commission work crew reconnects fallen power lines after a tree, blown over by violent winds Saturday smashed a pole to the ground on the waterfront. Service to all Belleville residents was restored within three hours of damage caused by the storm.

Speaker Urges Less Formality in Church

PICTON — The "now" church faces crises from within and without and the layman has a vital role in responding to these urgent problems.

Dr. Gerry Bradley a Picton dentist, who yesterday was a guest speaker for an open air service conducted by the youth group of Bloomfield United Church, stressed the need for laymen to communicate with each other.

"I think people are turned off by a hard sell approach," he commented disclaiming religion.

Dr. Bradley referred to a minister as a source person within the church remarking that he, in the final analysis, does not share in all of the problems of all members of his congregation since the problems occur within the individuals' lives there is a need for more Christianity spoken over a friendly cup of coffee in the living room. The church, like a gas station, offers a weekly "fill up", region must extend into the home where friends can reveal problems and personal griefs.

MORE

Dr. Bradley said the church today faces a crisis from without because of a lack of new blood. People are doing "their own thing" but it is not in church leadership. Living today has become "I" centred and grows less and less "other" centred.

"We won't put ourselves out to please God," observed the speaker.

Modern advertisements urge us to buy products that pamper and offer material objects as antidotes to loneliness or boredom.

"We are led to be good to ourselves and to precious little else.

There is a crisis within the church as members are overworked through a shortage of participation. When approached, many persons are reluctant to teach a Sunday school class or serve on the church board.

"We must organize our priorities so that we can serve Jesus Christ," said Dr. Bradley as he urged the need for taking part in the life of the church.

Dr. Bradley mentioned tragedy in the lives of men today and said he could not believe in a God that willed the apparently senseless deaths of children, young parents and others. He added that such brutal occurrences test the faith of persons who have paid lip service to Christ.

The speaker said Christ's will should not be man's sole explanation for tragedy. Much of it is triggered by the products of our society and a desire to satisfy our flesh and our own requirements.

Sunday's open air service was held in Haerman's Woods near a small stream there. Music for the program was provided by guitarist Dr. Burton Pickering.

Soloists for the service were Anne Hagerman of Picton and R. Ferguson.

BCI Burgled

Timothy Morgan is one man who'll have to pay the piper for his weekend activities.

He has been charged with breaking into Belleville Collegiate Institute and marching away with three clarinets, two flutes and a trumpet. A pair of binoculars was also taken. All of the items which amount to about $1,000, have been recovered.

Police apprehended Morgan early yesterday morning after responding to a call to check on noise at the school. When they arrived, they saw two people coming out of door at the school carrying articles under their arms.

A chase ensued during which 20 - year - old Morgan was apprehended while the other man escaped.

Morgan, of Bleecker Avenue, has been charged with break, enter and theft.

SLIDING WINDOW SCREENS AND SCREENING CUT TO ORDER
SMITH DOMINION HARDWARE
314 FRONT STREET DOWNTOWN BELLEVILLE
Free Parking Stamps with any purchase. Park in the New Upper Front Street Attendant Operated Municipal Parking Lot and Use Our New Rear Entrance.

Kelly's
REMEMBER! IS AS NEAR AS YOUR TELEPHONE
CALL 962-5388
KELLY'S DRUG STORE
"YOUR PARCOST DRUG STORE"
Open 7 Days a Week in 9 p.m.
Free Delivery on Orders Over $2.00
Plenty of Free Parking
Use Your Chargex
411 BRIDGE ST. EAST DIAL 962-5388

NIGHT SERVICE
IS OUR MOTTO!
We are pleased to announce to all the motoring public, that Ontario Provincial our service needs.
962-4584
24-HOUR TOWING SERVICE
ELLIOTT MOTORS (70) LTD.
268 N. FRONT ST. BELLEVILLE

ANNUAL STEAM & ANTIQUE SHOW
AT ORONO FAIRGROUNDS AUG. 4 - 5 - 6
9 A.M. 'TIL 9 P.M.
HIGHWAY 401 AT 115
ON DISPLAY
STEAM ENGINES
ANTIQUE CARS
ANTIQUE TRACTORS
HIT & MISS ENGINES
MODEL STEAM ENGINES
SAW MILL
ANTIQUE FURNITURE
GRAINING
HAND CRAFTS
JEWELLERY
SOUVENIRS FOR SALE
TEARASHING
ANTIQUE MACHINERY PARADE DAILY
Food and Refreshments Available on Grounds
ADMISSION: ADULTS $1.50, CHILDREN 50c

THE BELLEVILLE & DISTRICT BRANCH OF THE CANADIAN CANCER SOCIETY
Would like to thank all those who donated to their recent campaign.
We should also like to express our appreciation to those who gave their time to be canvassers. All of these people made it possible for the society to exceed its campaign target of $25,000.
The President
The Belleville and District
Unit of the Canadian Cancer Society

Can IDB help you?
H. A. Sheldon
One of our representatives will be at Belleville
Four Seasons Hotel
Tel.: 968-3416
On Thursday August 2nd, 1973
If you require financing to start, modernize or expand your business, and are unable to obtain it elsewhere on reasonable terms and conditions, perhaps IDB can help you.
idb INDUSTRIAL DEVELOPMENT BANK
Kingston, Ont. 797 Princess Street Tel.: 549-1531

PHILIPS CODE-A-PHONE
Your own answering service by remote control. Works for you 24 hours a day. Answers your telephone on the first ring. Answers in your own voice. Collects your messages in their entirety. Allows you to call your own office from anywhere in the world and plays back your messages loud & clear. For as little as 80¢ a day.
PHILIPS
OFFICE SUPPLIERS LIMITED
PHONE 962-8781
P.O. BOX 833
BELLEVILLE
Mills

Appliances Sell Fast
People are on the go more than ever, moving from place to place, creating a constant market for home furnishings. Mrs. T of Belleville discovered this when she placed her ad for a used stove and fridge. Twenty people responded to her ad and the pair was sold the first night. Have you got used appliances lying around unused in your home. Phone The Intelligencer classified ad department today at 962-9171 and sell those unwanted appliances for good cash.

Tuesday Night you can't afford to eat at home.
Every Tuesday Night at Ponderosa you get a delicious Family Steak Dinner, complete with baked Idaho potato, crispy fresh salad and a hot buttered roll for just $1.19.
That's a big 50¢ saving on the regular price. Figure it out for yourself.
Order Family Steak Dinners for a family of four and you still get change from a $5 bill.
Our people know it takes a lot more than low prices to make a good steak dinner value.
It takes flavor, quality and nutrition.
So, we're as fussy as you are about the steak dinners we serve your family.
You just can't find better value for the money.
We also offer a lot of friendly, family-style extras, that you won't find at other places.
Like free seconds on coffee and soft drinks. Free Western-style favors for the kids.
Fast, smiling service that lets you know nothing is ever too much trouble for you and your family. AND—NO TIPPING—EVER!
That's why we say, "Tuesday Night you can't afford to eat at home".
Every Tuesday Night is Family Night at Ponderosa Steak Dinner $1.19
PONDEROSA STEAK HOUSE
You don't know how good it is until you eat someplace else
Open daily from 11:00 a.m.
265 NORTH FRONT ST. BELLEVILLE

The Intelligencer
Published Daily
Intelligencer Established 1834 — Ontario 1876
A Division of Canadian Newspapers Company Limited
85 Bridge St. East
Belleville, Ontario, Canada
Gerald A. Morton: Publisher
R. Myles Morton: General Manager

Manhunting Society

It is hot work sitting in a car all day ticking off statistics on a lap pad: That is what we observed a young couple doing in downtown Belleville in recent days — first on Pinnacle, then on Front Street.

Well no . . . we did not ask them what it was all about, such activity being so commonplace, but it does seem that we are being surveyed to death these days.

Professor Marshall McLuhan was very interesting and erudite on this theme the other night on television news. He was being asked about Watergate and he said that more and more this is an age of what he termed "Ahashuntus"; in this case it was President Nixon who was being hunted, but in a very large sense nowadays, he suggested all of us are being hunted. Hence all these surveys (for reason it must be asked but to gather dust in some file or other?) and the decline of human privacy.

It's as if in 1984 were already here, George Orwell's nightmare of Big Brother and a society completely dehumanized, incapable of any action other than what is dictated by the State.

Man's age-old instinct for the hunt — isn't Prof. McLuhan right in this concept of Watergate? The Senate committee, reeking with melodrama and wallowing in self-righteousness, is it not in fact out to get Nixon?

We suggested not long ago that in a few months time Watergate will be all but forgotten and President Nixon as likely as not cleared of any suspicion in that matter. Mr. McLuhan confirmed this thought. He likened President Nixon to a man in a forest who must go in deeper still before he emerges. He said he was about halfway now, perhaps already on his way out — to the clear light of day and, politically cleansed. A modern political fable, but we shall be surprised if this interpretation does not prove correct. The same beliefs were expressed recently by a panel of Washington editors in an analysis circulated privately. Mr. Nixon may be taking a beating but the consensus is that he will come through unscathed for the most part.

Meanwhile ponder the premise of the manhunt in modern society and how we are all caught up in it — the hunter and the hunted — and who really has any monopoly of wisdom and rectitude and integrity, in Washington or in Ottawa or in London or in Moscow or in Peking.

Vandals Puzzling

Crime, like many other things in life, may be wrong to the majority of society, but apparently right to the persons who commit it.

But vandalism remains one of the most puzzling forms of misdemeanors.

One could understand, for example, that all those pretty provincial flags adorning the entrance to Zwick's Island Park might be just too attractive a lure for the mischievous souvenir hunter.

On the other hand there is no apparent reasoning behind the snapping of five Norway maple saplings that would have provided some welcome shade alongside the Zwick's park tennis courts in a few years.

Park caretaker Norm Pigden estimates the young trees will cost $50 each to replace.

Short of posting sentries at such sites round the clock, there seems to be no stopping those bent on being destructive.

All that can be done is make sure the punishment fits the crime for any apprehended culprits.

It would not be out of keeping to see a Zwick's tree-spoiler sentenced to a week's weeding of park flower beds.

Pollution Fighter?

Observed on a car windshield the other day: "I am a pollution fighter." Or was it: "Are you a pollution fighter?" No matter, the message is the same. However it was interesting to observe that the lone occupant of the car, a young man sitting on the passenger side of the parked vehicle, was smoking a cigaret!

SUBSCRIPTION RATES
By carrier 70c weekly.
By mail in Canada $30.00 per year; 6 months $16.00; 3 months $8.50, 1 monthly $2.25 except where carrier delivery available. These areas the mail rate is $32.50.
By mail in U.S.A. and other foreign countries one year $45.00; one month $4.50
Single copy rate 15c.
Back copy rate 20c each.
Authorized as Second Class Mail by the Post Office Dept., Ottawa, Ont., Reg. No. 1414.
Member: Canadian Daily Newspaper Association; Canadian Press and The Audit Bureau of Circulation.

Erratic Heads of State

African Leadership Embarrassingly Dangerous

By JOHN D. HARRISON
Foreign Affairs Analyst
Thomson News Service

There are signs if almost too small to notice, that many Africans are embarrassed not only by their own leaders, but by those of other African countries.

One has to admit the time is long overdue for such concern, because there has been a succession of strange, quixotic, even paranoid and certainly dangerous leadership in the new African countries.

The leader of that pack, of course is the unpredictable, even laughable (unless you are an expelled Ugandan or a dead one), General Idi Amin a former army sergeant, unlettered and wily.

Egypt's President Anwar Sadat is not in the Amin league personality but like Egypt's illfortunes, but obviously something is wrong with him too. His constant and persistent promises for that all-out war against Israel which never comes, suggests he has become erratic.

In this 20th anniversary year of the creation of the present Egyptian republic, Sadat has given warning that Egypt's final war against Israel will be soon. Surely, the most bewilder or neurotic Zionist of Egyptians are beginning to wonder about his stability.

Then there is the fanatical Libyan president, who defies a personality profile in Twentieth-Century terms and is more easily understood in the Islamic fundamentalist ones of the time of the Prophet himself.

And for those who have not suffered from his extremist nonsense, the president's activities and speeches make him look like a clown in a complex international arena.

Others given little public recognition but truly alleged characters like the late Sheikh Abed Karume of Zanzibar who terminated a malaria eradication program because he believed Africans were "immune" to malaria unlike the white man.

Or take President Jean-Bedel Bokassa of the Central African Republic who has joined in on poking fun at the eccentricities of his own princeps.

In these days (before many or all of the Commonwealth's African leaders will walk among us in Ottawa at least, it should be noted concern is rising in Africa, especially during meetings of the Organization of African Unity, about vitiate leadership.

Some thoughtful and responsible leaders as General Gowon of Nigeria, Julius Nyerere of Tanzania, Kenneth Kaunda of Zambia and from Francophonie Africa, Dr. Habib Bourguiba the aging president of Tunisia, are men of consequence.

They are determined to lead their struggling nations out of various dependency relations and into modern times. All four African leaders mentioned above have received various kinds of aid and assistance from Canada to develop their countries.

None of them are guilty of the excesses of the African leaders mentioned earlier. Yet none of them will publicly reproach the heads of state of neighboring nations which are going through the same trying time of change as they are.

The critical forces in the continent, especially in white racist South Africa and elsewhere, are waiting any opportunity to attack black African leadership could use such criticism as ammunition against emerging African national communities.

Perhaps the best explanation of the Amins, is that they are really tribal leaders, not nationalists in fact. Gen. General Amin's greatest domestic threat is still from warring tribes. The gap from tribe to nation where Uganda is concerned is still too wide.

WITH EVERY PURCHASE OF EYEBROW PLUCKERS YOU GET A FREE
DUMDUM BULLET
DUMDUM BULLETS
DUMDUM BULLETS
DUMDUM BULLETS

East Hill Blackout Saturday

Power was restored to all parts of Belleville by 7 p.m. after public utilities commission work crews repaired lines downed during Saturday afternoon violent squalls.

Lightning striking a line at Reid and Camilton Roads and winds felling several trees over lines downtown left East Hill residents without power for about two hours. Belleville Police Department officers were forced to direct traffic manually at the intersections of Bridge St. and Front and Pinnacle Streets.

At Reid and Camilton Roads, lightning hitting a line burnt the wire causing it to fly over two other circuits. The resulting short circuit blacked out an area bound by Station St. and Bridge St. on the north and south, and Herchimer Avenue and the Moira River on the east and west. The Bonrell St. area was also affected.

Power was restored on Church St. an hour after a tree knocked down lines near the Orange Hall.

On the waterfront near the Bay of Quinte Yacht Club, a falling tree at the water's edge broke a pole and knocked out three power lines. Crews strung the wires over the gap to restore power in about an hour.

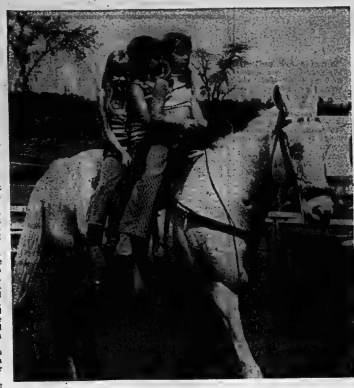

Girls Fill the Saddle

It was one for all and three for one at the Hastings County Riders Horse Show at the Stirling flea market Sunday. Paula Harry, 6, (from left), Tracy Marshall, 7, and Tina Bamber, 6, took albina Tony A-Go-Go for a trip around the ring while their parents watched the competition. Contrary to the quarter horse's name, Tony A-Go-Go did little rocking or shaking when the girls were riding three aboard.

Award Presented

Youngsters at the Salvation Army's music camp at Robin Lake Saturday entertained family and friends at a concert in Fraser Hall. Awards were presented, among them the Mullett award made possible by a former Belleville woman, the late Flora Bell. Children from Belleville, Kingston, Peterborough, Bowmanville, Oshawa, Gananoque, Trenton and other communities attended the music camp. Picton mayor H. J. McFarland is seen presenting the Mullett Award to Kingston comelist Brian Greenwood, 15.

Garage Flattened Around His Car

Arthur Butler sat in his car watching the wind lift his garage twice, then turn it around front to back, back to front, and drop it, flattened, around him. What happened to Mr. Butler's car? - "Never even took any dirt of it."

Although the sudden wind during one of Saturday's squalls completely demolished the garage he was parked in, Mr. Butler said his car was untouched by the heavy gauge corrigated iron of what once was a two-car garage.

The RR 1 Carrying Place resident said he had just started the car to drive to a neighbor's farm to collect his children when the bizarre accident occurred.

Suddenly, a gust of wind picked up the front of the garage," said Mr. Butler. "It went as high as the car's roof. The wind turned it a little bit and it fell. It missed my car by about an inch."

The wind again picked up the garage's front half, but this time, another gust turned it around, breaking it apart.

Mr. Butler commented that "it was lucky my landlord is insured" after the incident.

Several fallen trees and a fence "lifted and laid down" was the only other damage on the farm.

Rainfall Spotty In Quinte Area

The drought was broken for Belleville area residents Saturday as .41 of an inch of rain fell in two showers during the afternoon and evening.

But as predicted by the weatherman, the showers were "scattered" with rainfall varying from about .3 inch in some areas to more than an inch recorded at Trenton.

The afternoon shower which saw more than a third of an inch of rain at Belleville was accompanied by a smattering of hail although here again the stones was scattered.

For a brief period hail bounced merrily off the pavement in west Belleville but on the East Hill there was only rain.

Strong gusts of wind with 36 second bursts ranging up to 60 miles an hour played tricks in scattered areas.

Between Trenton and Belleville one resident found his boat had been damaged as a result of a toppled tree.

Another Belleville area man had the experience of seeing his garage lifted from over his head as a gust of wind caught the structure as she was starting his car.

And back at Apsley 25 miles southwest of Bancroft on Highway 28, pine trees were toppled disrupting pow.

LAND CULTIVATED

With the exception of a few patches of heath and forest, almost the whole of lowland Britain is cultivated

HERTZ
CAR & TRUCK RENTAL
962-2266
130 ADAMS ST.

GREAT DRAPERY CLEANING
- Commercial
- Residential
- Fast Service

FREE Estimates/
Taken down and rehung by our own experts. No shrinkage. Color Brush & Pressed Right.
Alterations & Rod Installation Fine Carpet & Upholstery Cleaning.
Spotless
Rug and Drapery Cleaners
Dry Cleaning, Tailoring & Shoes
76 Elgin St. — Trenton
PHONE 392-3556
Serving the Quinte Area Since 1942

PINKSTON and LUSCOMBE
FUNERAL DIRECTORS
60 VICTORIA AVENUE . . AT CHURCH ST.
DIAL 968-5735

NOTICE
Temporary Street Closing
Sidney Street will be closed to through traffic between Bridge Street West and Moira Street West for about three weeks, commencing Monday, July 30, 1973.
This temporary closing is required to facilitate reconstruction of the street.
W. C. PURCELL, P. ENG.,
CITY ENGINEER.

PUBLIC MEETING
ON
FARM CLASSIFICATION IN ONTARIO
The Honorable Wm. A. Stewart Minister of Agriculture and Food, has named an Advisory Committee to study and make recommendations on the feasibility of classifying farms, types of farms, or farm operations and the application of such a system of classification to Ontario legislation affecting farms or farm operations.
In order to provide an opportunity for individuals and organizations to express their opinions on these matters, a series of public meetings have been arranged.
You are invited to present written briefs, or to make oral representation at one of these public meetings.

PLACE	DATE 1973	TIME
Belleville Quinte Valley Motor Inn. Highway 401 401 Front Service Road, Hwy. 401 and 37	Wednesday August 22	7:30 p.m.
Kingston Province of Ontario Bldg., Room 1 1201 Princess Street, Hwy. 2 (west) across from shopping center	Thursday August 23	7:30 p.m.

Chairman - Edward J. Kowal
Farm Classification Advisory Committee
P.O. Box 638
Postal Station "A"
Toronto, Ontario
M5W 1G2
For further information call - 416/965-7661

Milady Shop
FINAL CLEARANCE
1/2 PRICE
SUMMER
Sale
STARTS TUESDAY, JULY 31st
• DRESSES
• GOWNS
• BLOUSES • SWIM SUITS
• SKIRTS • CULOTTES
• SHORTS • SLIMS
• CO-ORDINATES
• TOPS, etc.
• All Sales Final • No Exchanges • No Refunds
"WHERE GOOD TASTE COMES NATURALLY"
Milady Shop
287 FRONT ST., BELLEVILLE
Open All Day Wednesday
Friday Nights Until 9 p.m.
TELEPHONE 968-8751

A Salad Secret -- Vegetable Cutting

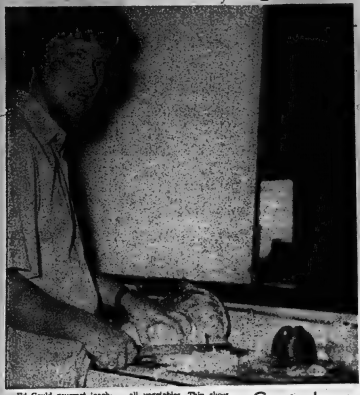

Ed Gould gourmet teacher at Loyalist College suggests using a sharp stainless steel knife for cutting all vegetables. Thin slices, even for tomatoes are easy to cut when you let the knife work for you.

If you want more flavor in your vegetable salads, proper cutting and flavoring is the secret.

So says Ed Gould, supervisor of Hotel Management at Loyalist College.

With 19 years in the restaurant business, seven of them in Canada, Ed's learned a lot about food preparation.

From 1962 to 1966 he lectured in professional cookery at the University of Strathclyde, Glasgow.

In Canada, he taught Culinary Arts in secondary schools and has owned and operated two hotels in the Grafton, Ontario and Muskoka area.

The expert says the vegetable-cutting, and the salad seasoning are important in making good salads.

In Canada, Ed says he has noticed too many cooks use salad dressing which is too heavy and takes away from vinegar, oil, lemon juice, salt, ad.

For flavor this cook suggests vinegar, oil, lemon juice salt, pepper or garlic for flavor.

Salads should be prepared just before serving time.

To prepare common vegetables for summer salads:

Lettuce; cores are first removed by banging the head by hand. The core falls out easily. With a stainless steel knife (Ed always has his knives very sharp), begin chopping the lettuce in small pieces, slicer splitting the head in half by hand. Let the knife do the cutting.

Ed Gould never washes vegetables unless necessary.

He runs a fork vertically along the side of the cucumber. Then thinly slices the vegetable producing a slice of cucumber with a slight green edge for color and taste.

For seasoning cucumbers this chef uses about two or three ounces of vinegar and salt for an average-sized cucumber.

Decorative and colorful vegetable salads are made with a little extra time and cutting. Radish rosebuds are cut in four sides, then stored in ice water for one-half an hour - the petals then fall.

Carrots sliced lengthwise, or onions cut in thin rings and thinly chopped mushrooms add color and extra flavor to vegetable salads.

Unwashed mushrooms are more flavorful than washed mushrooms. Besides, washing turns mushrooms brown, so just wipe with a damp cloth.

Chopped eggs or egg rings give potato salads more color and flavor along with chopped onions.

If cooks find black rings on their boiled eggs, either the eggs are cooked too long (10 minutes is long enough a nd add two additional minutes if eggs are immediately removed from your refrigerator before boiling) or the eggs have not been cooled in cold water immediately after boiling.

Stainless steel knives, wooden bowls and wooden cutting boards are best instruments used in salad making.

Wooden cutting boards should be wiped with a cloth and salt.

Removing the core from a head of lettuce was demonstrated by Ed Gould. First he "whacked" the lettuce over a garbage pail. Then he simply removed the core by hand.

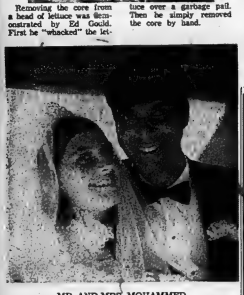

MR. AND MRS. MOHAMMED

Mohammed — Worrell

Jeanette Marie Worrell, daughter of Mr. and Mrs. Ray Worrell of Belleville and Curtis Saheed Mohammed were recently married in St. Joseph's Church Belleville.

The bridegroom's parents were represented by his sister, Zari Rogers and brother Nazar Mohammed of Montreal.

Monsignor Carley officiated at the marriage ceremony.

The bride escorted down the aisle by her father wore a silk tulle dress trimmed with jelly ribbon and with a lace fill on the skirt. A nylon net veil fell from her lace tiara headpiece. The bride carried a bouquet of daisies.

Linda Dafoe, maid of honor, wore a long pale green polyester sheer gown trimmed with yellow daisies and carried a basket of white and yellow daisies in keeping with the bridal party theme of daisies.

Bridesmaid, Laurieanne April and junior bridesmaid, Valerie Elliston were identical gowns in pale yellow with a white daisy trim and carried baskets of white and yellow daisies.

Acting as ring bearers at the double ring wedding ceremony were Master Robbie Elliston, friend of the bridegroom and Sean Liddle, cousin of the bride.

Kenneth Mohammed, brother of the bridegroom was best man. Ushers were Robert Worrell, brother of the bride and Arthur Liddle, cousin of the bride.

Following a reception at Oddfellow's Lodge, the couple left on a wedding trip to Trinidad, West Indies.

Upon their return, Mr. and Mrs. Mohammed will reside in Belleville.

Paternal Leave In Effect

WASHINGTON (AP) — The labor department Friday became the first federal agency to grant paternity leave to male employees "so that the home and family are taken care of after their wives give birth.

The new benefit—previously restricted to women—allows up to 30 days' leave either without pay or charged to leave. This is included under a new two-year contract signed by Labor Secretary Peter Brennan and Local 12 of the American Federation of Government Employees.

Some 5,000 workers in the Washington area are covered under the contract, which also doubled to 180 days from 90 the maximum time women can take maternal leave.

Canterbury — Vajda

Rev. C. W. Coleman married John Vajda and Lowell Manning Canterbury recently Church.

The bride is the daughter of Mr. and Mrs. Karoly Badja of Hungary.

The bridegroom's parents are Mr. and Mrs. Clarence Canterbury of Spokane, Washington.

Given to marriage by her godfather, Alex Demeter, of Toronto the bride wore a Swiss dotted sheer gown with a full skirt accented by a deep ruffle at the hemline. A chapel length veil of silk illusion edge fell from her gunpure lace headpiece that was trimmed with seed pearls. The bride carried a bouquet of pink sweetheart roses.

Susan McMullan of Belleville, matron of honor, wore an empire swirled floral nylon sheer gown in pastel shades of pink, green, mauve and blue. She carried a bouquet of white mums.

Bridesmaids were Susan Demeter, Erica Karsay and Catherina Demeter. Each were similar gowns to the maid of honor.

Best man was Chris Hart. Mr. and Mrs. Canterbury are residing in Belleville.

MR. AND MRS. CANTERBURY

LA MODA BEAUTY SALON
OPEN MONDAY THRU SATURDAY
155 ALBERT STREET 962-6669

Jackson-Metivier Ltd.

STORE HOURS:
9 Until 5:30 Daily
Thursday - Friday
Evenings Until 9 p.m.

Tremendous
SUMMER CLEARANCE
1/3 OFF
All Summer Stock
—SPORTSWEAR
—SWIMWEAR
—DRESS
—SUITS, COATS
—LONGS & FORMALS
—BRIDAL WEAR

FREE PARKING
In Downtown Belleville
In Municipal Lots
Kinkle Parking Ltd

Jackson-Metivier LTD.

Add All Purpose Charge
CHARGEX

BELLEVILLE: 265 Front St. KINGSTON: 144 Princess St.

A&P
WEO
WHERE ECONOMY ORIGINATES

Don't Miss These
'ACTION PRICED' Specials!

IN TOMATO SAUCE — ACTION PRICED!
HEINZ SPAGHETTI 14-FL-OZ TINS 5/$1.00

IN TOMATO SAUCE — ACTION PRICED!
HEINZ BEANS 14-FL-OZ TINS 4/$1.00

LILAC, PINK, WHITE, YELLOW — ACTION PRICED!
ROYALE TISSUE FACELLE BATHROOM PKGS OF 2 ROLLS 3/$1.00

Action Priced!
COCA-COLA
5 26-fl-oz bottles $1.00 PLUS BTL DEPOSIT

SLICED, CRUSHED, TIDBITS — 19-FL-OZ TINS — ACTION PRICED!
SUNPRIDE PINEAPPLE 4/99¢

VANILLA, CHOCOLATE, BUTTERSCOTCH — ACTION PRICED!
JELL-O MINI PUDDINGS PKG OF 4 5-OZ TINS 49¢

PLAIN, WITH ONIONS, WITH MUSHROOMS
HEINZ BBQ SAUCE 13-FL-OZ BOTTLES 3/$1.00

LEMON, PINK, (PREPRICED 63¢) — ACTION PRICED!
VEL LIQUID DETERGENT 24-FL-OZ PLASTIC BTL 49¢

ALL PRICES SHOWN IN THIS AD GUARANTEED EFFECTIVE THROUGH SATURDAY, AUGUST 4, 1973

Quinte Cuisine

Mary Rose likes to try new recipes so "suspect" them with her friends. Her latest suggestion is 'Tomato Jello'. It's easy to make and serves six. During summer months, Mary and her husband Earl eat outdoors a lot and they enjoy trying different salads. The onions and celery in Del Monte Stewed Tomatoes gives the extra flavor.

Tomato Jello

1 lemon Jello
1 can stewed Del Monte tomatoes (19 ounce can)
1 tbsp. vinegar
dash Worcestershire sauce

Method: Blend can of tomatoes in blender first. Heat lemon Jello. Stir in vinegar and Worcestershire sauce. Let set.

Know a good cook? The Intelligencer is looking for women in the area who are willing to share their favorite recipes with the community. Write The Women's Department, The Intelligencer.

Ann Landers

Ann Says 'Lousy Idea' to Lend Cash

Dear Ann Landers: I'm a 37-year-old senior (male) with a problem I can't handle. Dad died two years ago. Mom has a good job but there's no money for extras. I work at a drug store after school, holidays and vacation, but the bread has to go for things I need.

I go with a cool chick whose parents split last year. She has plenty of money and has bought me some neat gifts. To be honest, I don't dig her idea much because I can't buy her anything. She says it doesn't matter.

Last week she asked me to be her date at her cousin's wedding. It's a dress-up bash at their country club. I told her no because I don't have the right clothes. Today she slipped $25 in my pocket and said, "Rent an outfit. I want you to be there."

When I told her I didn't feel it was right to take money from a girl, she gave me a lecture on equality of the sexes, women's lib, and allowed as how she was a liberated woman and if the situation was reversed she'd accept the money from me. At first it seemed like a lousy idea, but later she talked me into it. Now I'm not sure I did the right thing. Hurry your answer, please.—Hank

Dear Hank: It's still a lousy idea. When a female gets so "liberated" that she accepts the guy she goes with, then it's time to take another look.

Give back the $25 to Miss Fort Knox and tell her no sale. If you play the game, son, you deserve the name that goes with it.—And it's not pretty.

Dear Ann Landers: I was especially interested in the letter from the secretary who resented her boss's wife calling her on the phone several times a day. Since I have been secretary to a man whose wife called frequently and later, the wife of a man I've had to call more than I wanted to, I know the dilemma from both angles.

The solution to the problem is for the wife to maintain a good relationship with the secretary—and enlist her "help." So many wives view the secretary as the enemy. I learned the ropes when I worked for a man whose wife was smart enough to make a friend of me. She would call and ask, "Is Arthur in a good mood right now?" Or, she'd say, "I hate to bother you with this, but I need to talk to Arthur. Is this a safe time to interrupt him?"

Another man I worked for had an overbearing wife who never asked a question in her all three.

Dear Ann Landers: I am still in stitches over the rerun of the lady who was doing her laundry in the basement wearing absolutely nothing but her son's football helmet, and suddenly her eyes were staring into the eyes of the meter reader. It had been a real pinchpenny he would have said, "Excuse me, sir." Tell her for next time—Saddled Up In Scranton

Dear Dah: What do you mean "next time?" Isn't once enough?

SLICK TRICK

When the bathroom scale needle keeps moving up a teeny weighing in, it may be comforting to say that the scale is wrong. But to be realistic, check the scale's accuracy. See what it registers when an unopened 5-pound or 10-pound sack of flour or sugar is set on it.

Look at Stars

VICTORIAVILLE, Que. (CP) — Operating on an Opportunities for Youth grant, six high school students are offering residents of Victoriaville a chance to take up astronomy as a hobby. The astronomy session includes discussions, exhibits, audio-visual displays and observations of the stars.

Ladies' Hairstyling
RODNEY

Successful Living

'Bullies' Are Bullied at Home

By DORIS CLARK

Dear Doris: Yes, I did contact the police. Not about my grandchild being thrown onto the road, but about brutality I had observed before.

One day I was horrified to see a strange older boy chase and catch one of the flock of little ones on the way to school and throw him to the ground. He made the child crawl as far as I could see them.

The sergeant of police said it is not funny cruel is happening among young children. Then I found my own grandchild had been made to crawl many times when he began kindergarten. — Just Granny.

Dear Granny: I'm concerned for the whole caboodle—the big boys and the little kids. Most of the bullies come from homes where they themselves were bullied or unloved. To get a feeling of superiority they turn to using their physical power on persons who can't fight back. What kind of adults will these be?

As for the little ones, they may also become bullies. Or, sadder still, become the withdrawn untrusting young people who would find it safer to stay inside their shells than to explore today's world and find self-expression.

Somebody will have to help all of them - monster and midget - to find a sense of the rightness of things.

Meanwhile, let's hope plenty of parents, like you, keep the police, the teachers, everybody, more and more vigilant.

Dear Doris: At the age of 11 I had an emotional illness which caused me to be miserable to anyone who spoke to me. Then one day I realized no one liked me. This hurt me deeply, even though I solved my emotional problems shortly after.

I'd like to make lots of friends, close friends, on a loving basis. Yet I keep to myself for fear of being rejected, except for making friends here and there.

Am I lacking self-confidence? Also, was it the fact that I was so snobbish that kept people away? — Wanting Friends.

Dear Wanting: You are sensitive - an understandable after-effect of emotional disturbance.

That was several years ago. Now it is time for you to recognize that there is good in everybody; to forget to see the other fellow's faults and to reach out to be helpful.

We all have feelings of inferiority at one time or another. It is the rare human who can dare to criticize and reject, without experiencing a boomerang.

Dear Doris: My niece is getting married in the afternoon, three months from now.

There is to be a reception and dance for 100 guests. They are telling everyone to wear long gowns. I may be out of line but to me this sounds ridiculous.

Anyone wishing to wear a long gown to the dance, fine, but the wedding, no.

What is correct? — Uncertain.

Dear Uncertain: You didn't say whether the ceremony would be early afternoon or late. The general rule is that formal affairs take place after five p.m. Much depends on the hour and the formality of the wedding, but I notice the ladies have a definite fancy for long gowns for anything that can remotely be considered formal.

(Doris receives 10,000 letters a year, from readers. Please remember to supply the stamp for your reply, addressing your letter to her in care of this newspaper.)

HOLIDAY PERM SPECIAL
PERMS Reg. 20.50 $8.50
Carmen's BEAUTY SALON
293 FRONT ST. 962-7672

town and country SHOPS
SUMMER SALE
ENDS MONDAY, AUGUST 6th, 1973
SHOP NOW FOR OUR
SPECIAL BONUS
AN
EXTRA
20% OFF
ALL SALE MERCHANDISE
NO CHARGE
FOR
ALTERATIONS
QUINTE MALL — BELLEVILLE
FOR INFORMATION CALL 962-8837

RUG RIOT
Carpet maker clears all ends, off-widths, seconds and damaged carpet to Warehouse Carpet Sales. Hundreds of pieces plain, carved, tweeds and twists. All colors and sizes.
• BRING YOUR MEASUREMENTS
• CASH AND CARRY
• NO LAYAWAYS
• NO EXCHANGES OR REFUNDS
(WHAT YOU SEE, IS WHAT YOU GET)

$2.50 Per Square Yard
12' width Iroquoise rubber backed indoor carpet, rust, gold, avocado or yellow, 260 yards.
Citron green textured loop design nylon, 78 yds. only.
Parchment tip sheared design Herculon tufted carpet, 135 yds. only.
Nylon velvet plush, foam backed, 36 yds. only.
Lime green tip sheared two tone design, 45 yds. only.
Dozens and dozens of odd size remnants in a rainbow of colors, ranging from scatter mat to bedroom size.

$3.50 Per Square Yard
Dynamic Tweed nylon foam backed. We've sold over 1000 yds. at 4.77. Blue green color only.
Multicolor stripe nylon, foam cushion, rust 34 yds., Gold 40 yds., Green, 18 yds. Gold, Green, Red, 48 yds.
Commercial tweed Tecton nylon Antistat muted beige tone, jute backed, 47 yds.
Olympia dark green tufted printed nylon, foam backed 81 yds.

THAT'S JUST A SAMPLE OF THE BIG STOCK AT
WAREHOUSE CARPET SALES
301 PINNACLE ST. BELLEVILLE 968-8523

7379
by Alice Brooks

Brighten a Room

Put color underfoot — crochet oval area rug in 4 colors!

It's all single crochet so even a beginner can make this rainbow rug that's sure to win compliments. Pattern 7379; directions for rug 20 x 26" or 30 x 50" included.

Seventy-five cents for each pattern — cash, cheque or money order. Add 15 cents for each pattern for first-class mailing and special handling — to Alice Brooks, care of The Intelligencer, Needlecraft Dept., 60 Progress Ave., Scarborough, Ontario. M1T 4P7. Ontario residents add 5c sales tax. Print plainly Pattern Number, Name, Address.

CP News Roundup

Enlarged Israel Aim Of Dayan

JERUSALEM (AP) — With a cautious threat that he might resign, Defence Minister Moshe Dayan is campaigning to force the government to create a bigger Israel.

While some Israelis demand formal annegation of Arab land won in the 1967 war, Dayan wants to tighten Israel's grip on the occupied territories in another way, with Jewish settlements, real estate deals and factories.

To tie a knot between Israel and territories he thinks the country should keep, Dayan urges more integration of the Arab labor force into Israel's economy.

Dayan spelled out his demands recently in a speech to his supporters in the governing Labor party. There is powerful opposition to his ideas in the party.

Dayan warned that he would "not be able to run for election with the Labor party" unless the government accepts his programs.

Political analysts immediately sniffed a split looming inside the governing party, with the popular Dayan possibly running independently for the premiership in the national elections three months away. Premier Golda Meir has announced that she will not seek re-election.

Israel captured 26,000 square miles of Arab land in the 1967 war, and an estimated 60,000 Arabs from those areas now work inside Israel on Israeli pay scales. Much of the land is empty desert which Israel willingly would give back under a peace pact.

But the Golan Heights, the southern part of the Sinai Desert, parts of occupied West Jordan and the Gaza Strip could be useful to the Jewish state.

Dayan advocates settling more Jews in occupied territory, letting Jews buy land from Arabs, building Jewish industry in the zones and giving Arabs more jobs in Israel. Israel already has established 42 settlements in the occupied territories.

He argues that such expansion would help Israel strategically, give more chance for coexistence between Jews and Arabs and afford a historic, one-time opportunity to fulfil Zionism."

The upbraise echoed the belief of many Israelis that the occupied zones are part of God's Promised Land of the Bible and, thus, part of Zion. Zionism is the doctrine of Jewish return to the homeland.

But Dayan's party superiors, including Mrs. Meir, are strictly opposed to his views.

NELSON ROCKEFELLER

After Rocky

NEW YORK (AP) — Labor leader Victor Gotbaum said Sunday that his union and four other labor groups representing 600,000 workers are launching a campaign "to get Rockefeller the single most evil man in the state of New York."

Gotbaum was referring to Gov. Nelson Rockefeller, who is expected to run for a fifth term next year.

Gotbaum, executive director of the 125,000-member District Council 37, American Federation of State, County and Municipal Employees, said his union would support any of the Democratic politicians considered likely to win the Democratic nomination for governor.

He named New York Representatives Ogden Reid and Samuel Stratton, Howard Samuels, head of New York City's Off-Track Betting Corp.

Market Closes

KITCHENER, Ont. (CP) — A 134-year-old tradition ended Saturday as area farmers and home-made specialties for the last time at the closing sale of the Kitchener Farmers' Market.

The building which has housed the market for the last 68 years is being torn down. German-Canadian and Mennonite farmers started selling their distinctive meats, cheese and baked goods on the site in 1830.

A $15-million urban renewal centre is planned for the location.

Groups Clash

TORONTO (CP) — A police man was among the injured Sunday in a clash between right-and left-wing extremists as Communists and leftists marched on the headquarters of the Western Guard, an extreme anti-Communist group.

As Nazi anthems blared over loudspeakers, members of the Communist Party of Canada and other groups were driven back by rightists armed with swords and baseball bats.

Policemen had to pull fighters apart and one member of the Western Guard and a police officer were taken to hospital.

Glasses Too Large

TORONTO (CP) — An eye specialist has criticized sunglasses with oversized frames and colored lens as useless and possibly dangerous.

Dr. Ron Hinsford, president of the Ontario Association of Optometrists, said in an interview recently that ground and polished sunglasses, purchased from an optician, are safer than plsk, red and yellow lens to huge frames.

"There is distortion with such a large frame and it has to be within a certain size to function properly," he said. "As well, there is the problem of finding large enough lens for some of the frames that consumers now demand."

Present Gift

KINGSTON, Ont. (CP) — The Native Brotherhood, a group of Indian prisoners at Joyceville penitentiary, gave the city of Kingston a present Saturday for its 200th birthday: a totem pole.

A 40-foot British Columbia cedar, carved and painted with figures of Indian lore—thunderbird, bear, wolf, beaver and turtle—will be erected at the entrance to Cataraqui Park, a new municipal golf course.

Avert Strike

HAMILTON (CP) — Local 772, International Union of Operating Engineers, voted Sunday in favor of accepting a new three-year contract, averting a strike that would have closed another vital service in this labor-troubled city.

The 100 workers, who operate the city's sewage treatment plant, will get raises ranging from 81 cents an hour to $1.32 an hour which means a third of it retroactive to Feb. 1. Fringe benefits equal to an additional 2.2 per cent were also obtained.

Man Hunted

TORONTO (CP) — Police have issued a country-wide alert for a 27-year-old Toronto man wanted in connection with the strangulation death of Kirk Deasley, 9, of Toronto.

A warrant for murder has been issued for John McBeth Finlayson of Toronto. A police spokesman said Sunday they had no idea where Finlayson was located.

The youth was found dead in a hotel room in downtown Toronto Friday night, sexually attacked, beaten and strangled, police said.

Sub Damaged

HALIFAX (CP) — The Canadian submarine Okanagan, damaged in a collision with a British tanker, was undergoing temporary repairs in Scotland before returning to her Halifax base.

Magic Spell

Spell out four short words below. Use numbered letters to spell correct answer to Pop Topic at bottom.

1	2		3	4	
U	L	Z			T
C	I	T	E	M	O

POP TOPIC:

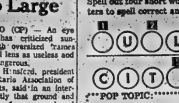

ANSWER:

IT'S																			

SATURDAY'S Words: ROCK IDLE OATH ITEM
Answer: *How the bungler's assurance gave him away*—HE HAD A KILTIE LOOK.

HEADERS! Submit your own original Magic Spell gags, sure of this story.

©Ø 1973 King Features Syndicate, Inc.

Thunderstorms Sweep Area

TORONTO (CP) — Severe thunderstorms swept through the area north of Lake Ontario from Toronto to Kingston Saturday, cutting off power in some places and sending at least one person to hospital.

Peter Salmon, 11, of Woodbridge, Ont., is in critical condition in Toronto hospital after being struck by a falling tree as the storm swept through the cottage and resort area around his Lindsay, Ont., summer home.

Residents near Apsley, Ont., 35 miles north of Peterborough, were without power for 24 hours after the storm uprooted trees and downed power lines. Estimates of damage will not be available for several days.

In Kingston, the storm was accompanied by winds up to 50 miles per hour as one-third of an inch of rain fell in 10 minutes.

On Strike

KITCHENER, Ont. (CP) — Picket lines were set up at the Weston Bakeries Ltd. plant here Sunday by Local 461, Retail, Wholesale Bakery and Confectionery Workers International Union of America after rejection of a company offer Friday.

Quiz Haldeman Next At Watergate Inquiry

WASHINGTON (AP) — John Ehrlichman faced another day of questioning today by a Senate Watergate committee uncertain about how long its hearings will continue and still trying for a constitutional compromise with President Nixon.

Ehrlichman, the former No. 2 Nixon aide, has so far told a story that conflicts with sworn testimony of other witnesses, especially John Dean, the former presidential counsel.

The committee hoped to complete Ehrlichman's interrogation today and go on to the testimony of H. R. Haldeman, former White House chief of staff.

Dean's testimony was attacked Sunday by Senate Republican leader Hugh Scott of Pennsylvania. He said Dean's story of presidential knowledge and approval of the Watergate cover-up was a tale by a "self-confessed saborteur of perjury."

The same Dean testimony was cited by committee chairman Sam Ervin as the prime reason that President Nixon should agree to a compromise that will allow the committee access to the tape recordings of Nixon-Dean conversations.

"Of course some people say John Dean is a liar," Ervin said. "But the fact is that some-times liars tell the truth.

"If these tapes would establish that John Dean was a liar the committee ought to have them. And if they establish the converse, that he was not a liar but was telling the truth, the committee ought to have them so they could make a speedy determination on this point."

Both Ervin and his vice-chairman, Senator Howard Baker, said they will consider as a possible compromise that they and special prosecutor Archibald Cox be allowed private access to the tapes to eliminate from them any discussion of national security issues or matters not directly related to Watergate.

Scott had suggested that Nixon and Cox "sit down and see whether this matter can be settled out of court."

"I did favor and I do favor a selective release of the tapes by the president in his own time and in a forum of his own choosing," Scott said. He repeated his recommendation that the tapes be screened by two or three persons.

Ervin and Baker appeared on the CBS news program, Face the Nation. Scott appeared on ABC's Issues and Answers.

Scott said the report that he personally called presidential adviser Melvin Laird to urge that at least part of the tapes be made public.

"I never said that, Scott said, 'may well decide after he has heard all the testimony that this is the way he can follow."

"But if he does not it is my judgment he will follow a course which will exonerate him."

Congress will begin a month-long recess on Aug. 3 and most members of the Watergate committee have said they wish to do likewise.

Both Ervin and Baker said they will consider continuing the hearings into the month if the president indicates he will not make his promised public reply to testimony until certain other witnesses appear.

Scott said he will ask the White House which witnesses should be heard prior to a statement from the president.

In other developments:

—The San Francisco Examiner reported President Nixon and five California lawyers will be investigated formally by the State Bar Association of California for possible disciplinary action because of their conduct in the Watergate affair.

The bar association president, Leonard Jaradsky, said the report is untrue but declined to say whether the matter was discussed at the recent three-day meeting of the associations board of governors.

—Katherine Graham, publisher of the Washington Post, said the licences of two Florida television stations owned by her company were challenged after The Post's, Pulitzer-Prize-winning coverage of Watergate. The stations are WIPG in Miami and WJXT in Jacksonville.

—In Chicago, The Tribune reported that former White House aides Lawrence Higby and Alexander Butterfield have told the Watergate committee in secret testimony that Ehrlichman and Haldeman ordered FBI checks on persons not being considered for federal appointments. The newspaper quoted a committee source.

ALWAYS NEAR SEA

Owing to the numerous bays and inlets, no point in Britain is more than 75 miles from tidal water.

The new Construction Safety Act

It makes a difference to you

Effective August 1st., *Bill 127, The Construction Safety Act, 1973* places the responsibility for safety in the construction industry firmly where it belongs... *on* the whole construction industry. Not only on project constructors but also on sub-contractors, foremen and the workmen themselves.

Any of these, if convicted of an offence against the Act or its Regulations, is liable to a fine of up to $10,000 and imprisonment of up to 12 months. That's pretty tough, but it's in everyone's interest. Employers, employees and, not least, their families, all of whom stand to benefit from accident prevention.

The new Bill also provides the following major advantages.

It consolidates the three existing statutes in the field into an all-encompassing Act that can be more effectively administered.

It makes the Ontario Ministry of Labour primarily responsible for safety inspections, removing the obligation to appoint municipal inspectors and establishing basic standards throughout the Province.

And its improved regulations cover more situations than the old legislation, thereby increasing protective measures.

Everyone connected with construction has a vital stake in safety. Bill 127 will give that safety a better chance. The Ministry of Labour offices in your area have the details. Make sure you know where you stand after August 1st.

Ministry of Labour

Ontario

Over Half Million Attend Watkins Glen Rock Festival

WATKINS GLEN, N.Y. (AP) — The promoter of a rock festival that attracted 600,000 fans wants to earn another. He'll have a tough time convincing local residents the welcome mat should go out again for the counter culture.

Promoter Shelly Finkel likes the Grand Ole Opry track where the festival was held. He says he'd like to use it again for another festival in six weeks.

But try convincing local officials and homeowners of this rural western New York village they need another midweek of cars and people such as the one caused by the aptly named Summer Jam.

By nightfall Sunday, nearly all the young people had left the track. Only 1,000 acres of garbage remained as testimony to the event that surpassed in size the 1969 Woodstock festival and was the biggest ever held in the United States.

A few battered campers lingered, some of them searching for tents, cars, friends or pets lost in the earlier confusion.

Summer Jam started more than a week ago as people began trickling into the track for a leisurely wait for concert time Saturday.

On Thursday and Friday the trickle became a tide, engulfing nearly all roads in the Watkins Glen vicinity.

When the Grateful Dead band opened the concert with Bered Magnolia Saturday noon, about 600,000 persons had managed to reach the track area. Montieth pressed to get within least hearing distance of the performers.

Finkel, 28, of New York City, who with partner Jim Koplik, 23, started organizing the concert in February, called the Jam a tremendous success.

"We think things went incredibly well in terms of all the extra people we never expected," he said.

Asked why the turnout was three times what he anticipated, Finkel credited it to the drawing power of the groups—the Dead, the Band and the Allman Brothers.

"Also people wanted the experience of being a concert," he said. "The memory of Woodstock was certainly there."

Many people who attended said no one at the gates had bothered to check them to the $10 ticket. Finkel said he had suspended ticket checking when traffic started to build at the entrances.

Finkel said he was not yet sure whether he had made a profit. "I hope so," he said. He estimated his gross at $1.3 million and his expenses at $1 million.

He says that a second show awaits further negotiation with the track owner, local and state officials and the entertainers.

Sheriff Maurice Dean praised the youthful visitors as well behaved. But as for a second concert, he said, "The people will never allow it."

"Some of the farmers are feeling over about their fields being trampled," he said. "And a lot of the more conservative folks just don't like seeing some of the things these kids do."

The behavior Dean referred to ranged from open drug usage and drunkenness to unabashed romancing and a few instances of nudity.

Dean said there were about 50 arrests at the concert, many for fights and damage to property. Drug charges also accounted for a "good share" of the cases, he said.

Also doubtful about a second concert was Harvey Vaters, president of the Watkins Glen Grand Prix Corp., owner of the track.

Vaters said any future concert would have to be contained within our own boundaries.

"We can't have people overrunning the town," he said, calling 150,000 to 200,000 a more reasonable size for a concert.

Trudeau MOTORS LIMITED

ARRIVAL NOTICE

ATTENTION PARENTS, GRAND PARENTS

The Perfect "Gift" For A Special Person

The All New General Motor INFANT AND CHILD LOVE SEATS

NOW IN STOCK

The Newest Safety Seats For Travelling Tots

Call Us Today

Trudeau Motors PARTS DEPT.

968-6767

TRENTON READERS MISSED YOUR PAPER?

If your Intelligencer is not delivered in Trenton by 7:00 p.m. (12:30 on Fridays)

CALL

392-3929

Our branch office will try to take care of your problem.

Weiskopf
Open Champ
Page 10

Intelligencer Sports

BELLEVILLE, ONTARIO, MONDAY, JULY 30, 1973

Wood First
To Win 20
Page 11

Hockey Fans Are Winners

Doug Walsh

Sports Editor

Hockey fans in the city and district are in for plenty of first rate action during the 1973-74 season. Early indications are the Metro Junior B League Bobcats and the Senior A screaming Eagles will be dishing up the type of hockey entertainment the paying customer deserves.

Bobcats may have a tough road ahead of them if they hope to improve on last season's effort. All they did was proceed to the playoff finals to their first shot at the Metro League.

It says here, manager Jim (Snipe) Matthews and coach Moe Hunter may not have received the accolades they deserved for their work with the Juniors during the 1972-73 campaign.

They are both back this time around and it's a sure bet they won't be resting on their laurels. Snipe and Moe will be doing their utmost to achieve the results they coaxed from their charges during that first successful venture.

Eagles on the other hand have nowhere to go but up. There's no question senior hockey was something less than entertaining last season.

There will be a concentrated drive to put the senior brand back on a level of respectability. In fact that drive has already begun, locally.

Club officials have been working on 1973-74 plans for months now. And some headway has been made.

As this was being written, Eagles had let it be known an announcement concerning a coach for the club. But the hunt for players was on in earnest.

The first player to signify that he is willing to don Eagles' purple and gold is former Kingston Aces' standout Charlie Convery. It is known other negotiations with fellow puckhunters will follow Convery's lead.

Up Bramalea way, at least one hockey man is predicting Eagles will provide tough opposition in the new season. That man is Brantford Foresters manager Mike King.

King is quoted as saying "Nine of the best players Kingston had already have agreed to play for Belleville."

The key words there of course, are "have agreed to play". That doesn't make them Eagles.

King is reported to be of the opinion Kingston and Belleville had the best young players in the league last year.

At any rate, the fans have to be the big winners as Bobcats aim to at least repeat their well received 1972-73 presentation and Eagles shoot to wipe out all the bitter traces that may remain after senior hockey's low ebb.

With the loss of Owen Sound Downtowners, the Senior grouping has been reduced to six teams. Welland Merchants are a newcomer joining holdovers Cambridge Hornets, Brantford Barrie Flyers, Orillia Terriers and the Eagles.

It's up to those teams to regain the image senior hockey once enjoyed.

CURT COMMENTS: Eagles will again entertain a touring team from Russia. It is expected the game will be played early in January. Efforts are also being made to line up a match with a Czech team that will be touring Canada early next year.

Some local hockey enthusiasts figure any Kingston player who join the Eagles will have their style cramped somewhat because they will be up for big bucks after on which they played while with Aces.

Trenton's Paul Wannamaker is enjoying a great season with Oshawa Generals of Ontario Football League's west division. Paul's pitching che's recorded nine wins in 13 starts) is one of the reasons Tony's squad owns first place, two games ahead of Toronto Golden Ale.

Chuck Kelly has returned as coach of Brantford Foresters. Word is he'll stick to coaching and forget about playing in the upcoming senior A season.

Junior Olympics Championship

In conjunction with the Canadian Track and Field Association, Bank Canadien National Olympics director, announced that Montreal will host the first National Junior Olympics Track and Field Championships scheduled for August 25 and 26.

It will be the first competition contemplated by the track program which is nationally sponsored by the Royal Bank of Canada and administered through the Canadian Olympic Association. As a developmental program for youngsters, it will be age and under, it is designed to encourage both greater participation and excellence in all Olympic sports.

Selected site for the meet is the all - weather Etienne Desmarteau track, one of the two Tartan tracks in Canada. Competing at this excellent facility will be some of Canada's top track and field athletes . . . who must meet standards comparable those used at last year's Olympic trials.

Meet organizer Dale Munkittrick anticipates that approximately 330 young male and female athletes representing all provinces will be entered in the two-day championship.

The 18 - and - under athletes will be competing in a total of 24 events . . . 14 for women and 10 for men . . . with a 10km walk as an extra added attraction.

Contestants will have qualified by placing in the top six in their association's eastern and western championship games or by meeting the very tough performance standards as determined by the CTFA.

In addition to the special Junior Olympics gold, silver and bronze medals awarded to winners and runners - up, a trophy, courtesy of Royal Bank, will be presented to the best male and female athlete.

Windsor Qualifies

WINDSOR, Ont. (CP) — Windsor Micmacs have qualified as Ontario representatives in the mid-Atlantic regional Ruth baseball championships starting in Jamestown, N.Y., Wednesday.

Micmacs crushed Ottawa Alta Vista 13-2 and belted Brockville 12-5 in a three-team round-robin tournament Saturday to earn the right to go to Jamestown.

In the third game, Brockville defeated Ottawa 8-2.

The Babe Ruth Junior championship is for 15-to-15-year-olds. Windsor will face seven other clubs in double-knockout play at Jamestown for the right to advance to the junior world series.

Wietzes Is Third

ELKHART LAKE, Wis. (CP) — Eppie Wietzes of Thornhill, Ont., finished third Sunday behind Britain's Brian Redmond and South Africa's Jodey Scheckter in the Formula 5,000 series.

Wietzes, half a second behind Scheckter, won $7,304.

In winning the $22,250 first-prize money, Redmond also broke Scheckter's four-race winning streak in the series.

The Briton had won the first race of the series and Scheckter won the next four events.

David Hobbs of Britain finished fourth.

Willowdale 'A' Champ 'B' Title to Be Decided

By RANDY DERRY
Sports Staff

The question being asked at Saturday's Belleville Minor Softball Association Bantam Tournament wasn't who the finalists would be in the eight team competition but if there would be a final at all.

Two Toronto teams, Willowdale and Alderwood, were really the class of the tournament and both rolled into the 4 final with two straight wins but Minor Nature played her hand before the two rivals could decide the championship between them.

A pouring rain delayed the start of the final A championship fir an hour and finally washed out the B championship. But when the clouds lifted officials went on with the Willowdale-Alderwood matchup and they lived up to all expectations in a 2-0 Willowdale decision.

The two teams were embroiled in a scoreless contest through six innings before Willowdale banished six hits in a row to score two runs and take the A Championship. Steve Jones started the top of the last inning with a single but was cut down on second. Jeff Sapers sliced a single and then scored the first run on a triple by Dave Vetere. Vetere then raced home on a fellow up single by Gary McGuey. The winners added two more hits that inning but their aggressive play stopped any more runs.

Mike St. Pierre fired a three hitter for Willowdale his third win of the day. He blanked Scarborough 7-0 in a one hitter and threw a no-hitter at Picton in a 14-1 victory. Both games were five inning affairs.

The only trouble St. Pierre was in during the championship game was in the fourth inning when Murray Manson and Ugene Nowakowski put together back to back singles. Both died on base however.

To go along with the Quinte Lionsmen Club Trophy the Willowdale nine took home, their shortstop Cory Sherman was awarded the Chiasson Trophy as the Most Valuable Player in the tournament.

Alderwood pitcher Dave Jackson struck out eight of the first 10 players he faced in their semi-final match with Peterborough and that is all he faced after the game was halted in the third with Alderwood leading 11-0. A double by Ugene Nowakowski and a single by Martin Thornell gave Alderwood a run in the eighth inning and a 3-2 victory over Lindsay in the opening game of the tournament.

In B play Picton and Stirling survived to the finals and preparations are underway to play the rained out championship sometime this coming weekend. Picton made it to the finals with a 3-1 decision over Belleville after losing to Willowdale earlier in the day. Stirling stopped Lindsay 4-1 after losing 14-4 to Peterborough in their first game.

Belleville lost both of their games 2-1 to Picton and 6-1, to Scarborough. Bill Forbes limited Picton to four hits but five walks and three errors proved disastrous.

Mark Daskeli threw a three hitter for Scarborough in their win over Belleville. Bill Forbes, Rob Chase and Bill McQuaid each singled for the Downtown Merchants in a losing effort.

* * *

TOURNAMENT RESULTS
FIRST ROUND
Scarborough 6, Belleville 1.
Willowdale 7, Picton 0.
Peterborough 14, Stirling 3.
Alderwood 11, Lindsay 0.
SECOND ROUND
Willowdale 7, Scarborough 0.
Picton 3, Belleville 1.
Alderwood 11, Peterborough 4.
Stirling 4, Lindsay 1.
SEMI-FINALS
To be played at a later date.
A CHAMPIONSHIP
Willowdale 3, Alderwood 0.

Missed Again

Devolin Motors catcher Lyle Thompson makes a futile swing in an attempt to tag out Ellis Junior Jim Richardson during a Commercial Softball League rescheduled game Sunday night. Richardson swept by Thompson to score as the Juniors hammered the second place Motors 7-0.

Juniors Are Spoilers

By AL TEBWORTH
Sports Staff

Four costly errors and some generally sloppy playing cost Devolin Motors a tie for first place in the Commercial Softball League last night. The Motormen played one of their worst ball games of the year, and lost to the Ellis Juniors 7-0. The game was a replay of the game suspended on July 23 because of the curfew.

Steve Campbell started things off for the Juniors in the top of the third, when his bid was booted by Rick Rosebush. Ron Hill was hit by a pitch, and John Romano delivered a ground rule double to score Campbell. Hill was cut down at the plate on Dave Horwood's fielder's choice, but Horwood scored himself when Wayne Woods bobbled Dale Akey's soft grounder.

They collected their only honest run in the fourth when Jim Richardson tripled and was driven in by Steve Campbell's fly ball.

The Juniors put another run in the fifth on a fielder's choice to Horwood and another error on Dale Akey's grounder, and collected two more in the sixth.

In the sixth, Steve Campbell singled, stole second and went to third on a wild throw pitcher Don Holwood. Dave Dolan drew a walk, and they were followed by a base hit by Ron Hill. Dolan scored from first on a single by Gary McGuey. The winners added two more hits that inning but their aggressive play stopped any more runs.

Mike St. Pierre fired a three hitter for Willowdale his third win of the day. He blanked Scarborough 7-0 in a one hitter and threw a no-hitter at Picton in a 14-1 victory. Both games were five inning affairs.

The only trouble St. Pierre was in during the championship game was in the fourth inning when Murray Manson and Ugene Nowakowski put together back to back singles. Both died on base however.

To go along with the Quinte Lionsmen Club Trophy the Willowdale nine took home, their shortstop Cory Sherman was awarded the Chiasson Trophy as the Most Valuable Player in the tournament.

Alderwood pitcher Dave Jackson struck out eight of the first 10 players he faced in their semi-final match with Peterborough and that is all he faced after the game was halted in the third with Alderwood leading 11-0. A double by Ugene Nowakowski and a single by Martin Thornell gave Alderwood a run in the eighth inning and a 3-2 victory over Lindsay in the opening game of the tournament.

In B play Picton and Stirling survived to the finals and preparations are underway to play the rained out championship sometime this coming weekend. Picton made it to the finals with a 3-1 decision over Belleville after losing to Willowdale earlier in the day. Stirling stopped Lindsay 4-1 after losing 14-4 to Peterborough in their first game.

Belleville lost both of their games 2-1 to Picton and 6-1, to Scarborough. Bill Forbes limited Picton to four hits but five walks and three errors proved disastrous.

Mark Daskeli threw a three hitter for Scarborough in their win over Belleville. Bill Forbes, Rob Chase and Bill McQuaid each singled for the Downtown Merchants in a losing effort.

* * *

TOURNAMENT RESULTS
FIRST ROUND
Scarborough 6, Belleville 1.
Willowdale 7, Picton 0.
Peterborough 14, Stirling 3.
Alderwood 11, Lindsay 0.
SECOND ROUND
Willowdale 7, Scarborough 0.
Picton 3, Belleville 1.
Alderwood 11, Peterborough 4.
Stirling 4, Lindsay 1.
SEMI-FINALS
To be played at a later date.
A CHAMPIONSHIP
Willowdale 3, Alderwood 0.

Rovers Edged 2-1

The QHF Rovers were beaten in a Kingston and District Soccer League game Sunday by the Kingston Greek Olympics. Final score in the well played game was 2 - 1.

Gorran counted both goals for the Olympics while Sandy Duchard replied for the Rovers. Belleville forwards Watson, O'Neill, and Duchard played well in defeat.

Following Instructions

Belleville Midget pitcher Mike McClelland tries another pitch after receiving some tips from Pittsburgh Pirate scout Jim Frail at the Buster tryout camp on Sunday. McClelland was one of three pitchers at the camp.

Sports Calendar

COMMERCIAL SOFTBALL
TONIGHT — Howard and Robert vs. Barnes, Augers vs. Devolin, Quinte Motors vs. Alcanite, starting at 6:30.
TUESDAY — Ellis Jrs. vs. Augers (Howard and Roberts vs. Barnes), Devolin vs. Alcanite, starts 6:30 p.m.
THURSDAY — Devolin vs. Barnes, Ellis Jrs. vs. Alcanite, Howard and Roberts vs. Quinte Motors.
INDUSTRIAL SOFTBALL
MONDAY — Canadian Gypsum vs. Bell Telephone, Ellis Jrs. (Howard) vs. Canadian Gypsum, starts at 6:30.
TUESDAY — CTC vs. Consolidated Paper, Bell Telephone vs. Ellis Jrs. (Howard), Quinte Bond vs. ACCO, Provost (Bell Telephone) vs. CNR, CNRA, 4:30.
WEDNESDAY — Stewart Warner vs. Post Office, PCI, Hearn vs. Quinte Bond, CNR vs. Provost, ACCO vs. Bell Telephone, 6:30.
LADY-LITE SOFTBALL
MONDAY — Consolidated Paper vs. Aerosmithe, Prince Charles vs. Bonds.
WEDNESDAY — Accounting vs. Lennox Staff, Prince Charles vs. Bonds.
INTER-CITY SOFTBALL
TONIGHT — Cory Grill vs. Belleville Minor Softball Assn., 6:30.
TUESDAY — Bob Bland-Red Cross vs. Belleville Minor Softball Assn., 6:30.
Cherie Products Field, 4:30
THURSDAY — Belleville Purolator vs. Belleville United, 6:30.
WEDNESDAY — Whitby Thistles vs. Belleville Purolator, 6:30.
THURSDAY — Belleville Purolator vs. Belleville United, 6:30.
PRINCE EDWARD NORTH
INTER-CITY SOFTBALL
TONIGHT — Palmer Pools vs Wilson Motors, O'Brien Tree vs. Consolidated Paper, Bonds vs. Armstrong Cork, starts at 7 p.m.
WEDNESDAY — Belleville Gents vs. Bayview, Orchards, 7 p.m.
THURSDAY — Tournament vs. Hot Shots, Harry Wickett Feeds vs. Franklin Coach Lines, Goodwood vs. Bayview, starts 7 p.m.
FRIDAY — Tournament vs. Coach Lines, vs. Sor-corporek, Charleston vs. Bayview, Orchards, Tournament at Stirling starts at 7 p.m.

Frontenac Downs Results

PROVINCIAL DOWNS
FIRST RACE — Bayshan (Bayshan Donald) $4.20, $3.20, $2.80; Miss Allie (C. Bateman) 3.00, 2.60; Bonnie Bell (Bateman) 2.60. Time 2:07.1. Exacta 17.60.
SECOND RACE — Rose Pilot (I. Bateman) $3.20, $2.60, $2.40; Mary Judi (B. Carey) 3.70, 3.20; Happy Hanover (Bateman) 2.60. Time 2:08.3. Exacta 20.60.
THIRD RACE — Berta Magic (D. Bateman) $3.20, $2.60, $2.40; Lucky Lindy (L. Sharpe) 3.10, 2.60; Cyrus Hanover (Bateman) 2.60. Time 2:08.3. Exacta 17.60.
FOURTH RACE — Jerome (J. Bateman) $3.20, $2.60, $2.40; Lindy Lou (L. Sharpe) 3.10, 2.60; Cyrus Hanover (Bateman) 2.60. Time 2:08.3. Exacta 17.60.
FIFTH RACE — Phillaire (C. Bateman) $3.20, $2.60, $2.40; Dave Hanover (B. Carey) 3.10, 2.60; Lindy Lou (L. Sharpe) 2.60. Time 2:08.3. Exacta 17.60.
SIXTH RACE — Lees Trust (L. Sharpe) $3.20, $2.60, $2.40; Lee Lou (C. Bateman) 3.10, 2.60; Kate McLeod (E. Wenzel) 2.60. Time 2:08.3. Exacta 17.60.
SEVENTH RACE — Harold Adio (B. Carey) $3.20, $2.60, $2.40; Bert Bey (C. Bateman) 3.10, 2.60; Peter The Great (L. Sharpe) 2.60. Time 2:08.3. Exacta 17.60.
EIGHTH RACE — Miss Belleville (R. Bonne) 3.20, 2.60; Peaches (L. Sharpe) 3.10, 2.60; Rosie Bow (C. Bateman) 2.60. Time 2:08.3. Exacta 17.60.
NINTH RACE — Wee Sam (C. Bateman) $3.20, $2.60, $2.40; Pat Hanover (Bateman) 3.10, 2.60; Bonnie Bell (Bateman) 2.60. Time 2:08.3. Exacta 17.60.
TENTH RACE — Gypsy Hill Storm (C. Bateman) $3.20, $2.60, $2.40; Lindy Lou (L. Sharpe) 3.10, 2.60; Cyrus Hanover (Bateman) 2.60. Time 2:08.3. Exacta 17.60.
ELEVENTH RACE — Gypsy Hill Storm (C. Bateman) $3.20, $2.60, $2.40; Lindy Lou (L. Sharpe) 3.10, 2.60; Cyrus Hanover (Bateman) 2.60. Time 2:08.3. Exacta 17.60.
TWELFTH RACE — Gypsy Hill Storm (C. Bateman) $3.20, $2.60, $2.40; Lindy Lou (L. Sharpe) 3.10, 2.60; Cyrus Hanover (Bateman) 2.60. Time 2:08.3. Exacta 17.60.
Total Handle — $49,364.
Attendance — 2,262.

AOCO Produces For 'Must' Win

American Optical have been smelling that fourth and final playoff spot in the Industrial Softball League eastern division for a month and Sunday they made it within touching distance of that doubtful status.

AOCO made it a three point lead over Stewart Warner with only two games to play by burying the pennant winning CN 15-5 in a replay of a rained out game Sunday.

The win eliminated one pennant contender, the Bell Emperor, who until that win still had a mathematical chance to finish in the playoffs.

Ten runs in the seventh inning broke the game wide open for AOCO and propelled ACCO to their convincing win. Gary Sero led the winners with a pair of hits and single. Ron Waite and Doug McKay added three apiece each.

Ron McCoy hurled the vic-

tory allowing 10 hits and striking out four. Wayne Casselman took the loss for the Trainmen, giving up 14 hits.

Bob Lloyd had a triple and single and Bob Bell a five singles for the Trainmen, who lasted only their third loss of the season.

Belleville Peewees Win 11-3

The Belleville Peewees downed Thurlow Plane's Concrete Peewees Sunday 11-3 in a game played at Thurlow. Steve McCrory was the winning pitcher, allowing 3 hits, while fanning seven. Gary Badgley took the loss for Thurlow, giving up 11 hits and five walks and setting seven men down on strikes.

Ken Revoy had a triple and single for Belleville, while Mark Crawford and Jim Radford each added a triple. For Thurlow, it was Ken Reynolds with a triple and double and Doug Yoder with two doubles.

15 Attend Tryout Camp

The Pittsburgh Pirates of Pittsburgh baseball League held a tryout camp at Parkdale Playground on Sunday, with 15 players participating.

Jim Frail, the Pirates Ontario scout, conducted the camp, with help from his assistant Jim Rae and the Eastern Ontario Pirate Representative, Grant Wade.

Among the 15 players attending the camp, three pitchers were present. Most of the players were from the South Hastings Baseball League or with some from the Minor Baseball Association, and one from Oshawa.

Alta Clicks

TORONTO (CP) — South African Alta Weavers captured both the 100-and 200-metre runs Saturday in the Metropolitan Toronto Police Games.

Mrs. Wessels had a time of 11.3 seconds in the 100 metres, finishing ahead of Marjorie Grignonet of Detroit and Cathy Alford of Toronto.

She ran the 200 metres in 22.5 seconds, finishing ahead of Eleanor Mahal of University of Toronto and Anne Bryant of Mississauga, Ont.

Cheryl Toussaint of New York was the 800-metre event. Ontawa's Glenda Reiser finished second, ahead of Penny Worker, also of Ottawa.

The Ontario Juniors women's 400-metre relay team blazed home in 46.7 seconds to smash the native records, including the Canadian junior, the Canadian juvenile, the Ontario open age class, the Ontario junior and the Ontario juvenile.

Members of the team are Arlene Keatley of Oshawa, Ann Bryant of Mississauga and Eleanor Mahal and Cathy Alford of Toronto.

Early Start For Lions

John Belanger scored with only eight seconds elapsed in an SCLA lacrosse game Saturday to start his Belleville Lions' home team to a 9-4 win over Orillia. The Belleville team went on to score four more goals in the first period, three in the second, and two in the third to complete the romp.

Paul Chapman had the hat trick for the winners, with Joe Belanger collecting a pair. Peter Poole, Gerry Healy, and Hugh Northey had the other goals for Belleville.

Dan Long had two goals for Orillia with Bart Wilson and Jim Robinson collecting the singles.

10 Under Par in Canadian Open

Weiskopf Wins Fifth as Cole Fades

STE. JULIE DE VERCHERES, Que. (CP)—Tom Weiskopf, the Canadian Open Golf Championship's $25,000 first-prize money tucked safely away, was off in search of a new goal today.

Winner of five of the last eight tournaments he has entered, the 30-year-old pro from Columbus, Ohio, clinched the Canadian event Sunday with a final-round, two-under-par 70 over the 6,806 yard Richelieu Valley Golf and Country Club course.

His finished 10 under par for the 72-hole event, two strokes better than tour sophomore Forest Fezler, who played bridesmaid for the third time on the tour this season. Fezler shot a closing but final-day declines to Lee Trevino and Bruce Crampton. His second-place finish earned him $19,950.

By winning here, Weiskopf equalled Crampton's four victories in North American competition this season, but the Columbus golfer has the British Open title to his credit to put him one up on the Australian.

And by the end of next week Weiskopf hopes to have bettered Crampton in another department—total money earnings for the season.

Crampton's earnings, including the $5,467 he earned here when he finished in a tie with three other golfers for sixth place are $241,391 this year. Weiskopf jumped over the absent Jack Nicklaus to second place with $208,927.

Nicklaus currently has won $207,946.

Weiskopf said he was looking forward to next weekend's $200,000 Westchester Classic at Rye, N.Y., and its $50,000 first-place money.

"I've never played well there so I'm just setting another goal to win there," he said. "I'm going to try and tune up there, hopefully with a win for the PGA (in Cleveland) the following week."

For a time it appeared that Weiskopf might not win the Canadian event, as 35-year-old Bobby Cole, a protege of Gary Player's from Johannesburg, South Africa, made a run at first place.

Cole fired a sensational course-record 9 on the front nine to make things interesting, but unfortunately for the South African, he could do no better than a par-36 on the back nine. He wound up third with $12,425 for his seven-under-par 281. It was Cole's best payday since turning professional in 1967, and equalled his total earnings for 1972.

Asked if he was aware of Cole's charge, Weiskopf said: "I first saw his name (on the leader board) when I was at 11. He was eight under then. I said to myself 'don't try to play Bobby Cole, just play the golf course.'"

Cole had started his final round one-under at 215 and had seven birdies before he bogeyed the par-three, 17th.

Hale Irwin, who set a course record of 65-in the first round, finished with a six-under-par 282 and $8,225, while Chuck Courtney was fifth at 283 and won $7,175.

Crampton, Jim Colbert Jim Ferrieli and Bobby Mitchell were six strokes off Weiskopf's pace at 284 worth $5,467 per man.

Hubert Green and veterans Arnold Palmer and Tommy Aaron were three-under for the tournament, worth $4,025 to each.

Weiskopf, who had to leave immediately for his weekly harness at Columbus said he's winning more tournaments because he has changed his outlook.

"It's just a matter of being patient," he said. "I don't force things or push things—you just let them happen."

Weiskopf was even par on the front nine Sunday. He bogeyed the par-five, 5th yard third hole when he drove into some trees to the left of the tee and wound up with a six. He also bogeyed the eighth, but managed pars of 33 and three feet for birdies on seven and nine.

He began his back nine with a 20-foot putt for another sub-par score.

"I could have birdied every hole on the back nine except 17," he said. "That was the best nine holes of golf I played all week."

Fezler was understandably disappointed. He started off the day two strokes behind Weiskopf, but it would have taken a collapse by the former on the back nine for Fezler to catch Weiskopf.

"I felt fortunate to shoot a 71 today," Fezler said. "I drove the ball well, but anytime I had anything more than a seven iron, I hit it fat. I left everything 40 to 50 feet short all day."

Lee Trevino, winner of the 1971 Canadian event the last time it was held here, blew himself out of contention with a third-round 76 and finished twenty-one for the tournament. He won $903 and said he will return to his home in El Paso, Tex., tonight to be with his wife Claudia who is expecting a child next month.

Defending champion Gay Brewer missed the cut, as did Player.

Carpentry Contractor
Custom Kitchens, Cupboards, Bathrooms, Recreation Rooms, Additions, Renovations, Garages, Sundecks. Decks.
FREE APPRAISALS
WM. F. ELLSLIE
DIAL 962-5696

Ridley Grabs Place in Spotlight

ST. CATHARINES, Ont. (CP) — A Ridley College crew stroked by Hans Brual stole the St. Catharines Rowing Club's thunder Sunday in the Stat Royal Canadian Henley Regatta.

St. Catharines won the Maple Leaf Cup as Henley points champions for the 13th year in a row, but the upstart Ridley crew grabbed a piece of the spotlight by winning the prestigious Championship Eights.

Brual stroked the college crew to a one-length win over St. Catharines in the race for the Ned Hanlan Memorial Trophy, covering the 2,000-metre distance in 5:48.5.

Philadelphia Vespers were three lengths back, and Nicholas Beach Rowing Club was fourth. Belmont Rowing Club, New York Athletic Club and Syracuse Rowing Club brought up the rear.

Ridley, a St. Catharines preparatory school, is in only its second year of rowing but its crews finished fifth over - all in the four-day program.

St. Catharines had an overwhelming lead with 374 points, 246 more than New York ACM. Hamilton Leanders were third with 97 points and Newport Beach fourth with 91.

Jim Dietz and Larry Klecatsky helped New York AC to a second-place finish in the final points standings by virtually sweeping the sculling events.

Dietz won the championship singles Sunday and the open pair Saturday. Klecatsky's wins were his sixth in seven years.

The 2-6-year-old Bronx native's sixth win in the championship singles tied a record set in 1955 by Jack Kelly Jr. of Philadelphia Vesper.

Klecatsky shared in four wins, equalling another record set by sculler Jack Thorburn of Toronto Argonauts in 1944.

The 31-year-old New Rochelle physician won the senior 145-and 155-pound singles, teamed with Dietz to win the senior double and sculled with Don Rose for the senior 145-pound double.

Wins in Sunday's senior 135- and 145-pound eights, senior 145-pound four, senior 155-pound four and senior cox four completed St. Catharines' performance.

The St. Catharines cox four, stroked by Andy Van Ruyven, will represent Canada in next month's European Rowing Championships in Moscow.

Vancouver captured the senior pair, the Florida Rowing Association won the senior 145-pound pair and Mexico took the senior 145-pound four. University of Western Ontario won both the junior and senior 155 pound four.

Radcliff College of Boston, University of Victoria and Camden Boat Club of Boston shared honors in Saturday's three women's finals.

Death Clouds Glowing Moment

Jackie Stewart in Record Book

ZANDVOORT, The Netherlands (AP) — The death of a fellow driver clouded Jackie Stewart's glowing moment in the Dutch Grand Prix.

"It was pathetic," said British driver Mike Hailwood, speaking of Roger Williamson's fiery death during a race that propelled the Scottish Stewart into auto racing's record books.

Williamson, a Briton competing in only his second Grand Prix race, was killed on the eighth lap near the Zandvoort circuit's new bend, ironically built in recently as a safety precaution.

Williamson's STP March spun off the track, hit the rail and overturned in a burst of flames. A huge billow of smoke erupted as cries from Williamson's engine failure, and Stewart took over.

The Scot, who averaged 114½ miles an hour and completed the race's 75 laps in one hour, 12.45 seconds, was followed by his Tyrrell Ford team-mate, Francois Cevert, in 1:30:28.38.

James Hunt of Great Britain was third in a March Ford on 1:40:15.46.

WINS SINGLE SCULLS

DUISBURG, Germany (AP) — Hénley tiliist Sean Drea of Ireland won the West German single sculls crown Sunday, sprinting home ahead of two German favorites. Lothar-Michael Kolbe, 19, was runner-up to the Irish veteran and qualified as the West German singles entry for the European rowing championships in Moscow. Peter Berger was third.

First Base Theatrics

First base umpire Ron Luciano has full repertoire of gestures as he gets through motions of his profession during American Baseball League game at Yankee Stadium recently. In top two photos, the six-foot-four, 240 pound Luciano is merely expressing agreement with home plate colleague. Bottom left, he gives classic "yerrr out"; bottom right, a sewn dive "safe". Among the umpire's personal in-events: Shakespearean drama. (AP Photo)

Two Leaders Help Themselves

BY THE CANADIAN PRESS

Newmarket and Oshawa both strengthened their holds on divisional leads in Ontario Football League action Sunday while Welland saw its longest winning string of the season snapped at two.

Newmarket, shutout St. Catharines 3-0 while Oshawa beat Welland 5-3. In other games, Woodstock blanked Kitchener 3-0 and Niagara Falls topped London 4-2.

Bill Lazzuy hurried a three-hitter for Newmarket's victory. The young left-hander struck out 10 and walked only one. His teammates picked up single runs in each of the first three innings.

Newmarket collected 10 hits off losing pitcher Dick Balint including two each by Ron and Dan Lazzuy. Balint issued 11 while walking three.

A three-run second inning was all Oshawa needed to dampen any hopes by Welland for a third consecutive triumph.

Barry Timbers allowed the home team only for hits, striking out four to claim the victory. Starter Ted DeRuiter was charged with the loss.

Wayne Colley led Oshawa with three hits in four at bats, including a triple. Fran Stuart had a two-run homer and double for Welland.

Woodstock struck for two of their runs in the fourth to beat losing Kitchener its third consecutive shutout defeat. The big blow of the inning was a solo homer by John Sibley. They added their final run in the ninth.

Bill Fidler pitched the final 2.3 innings, allowing only two hits, in gaining the victory. Keith Wagner took the loss.

A three-run homer by catcher Alex Rankin provided Niagara Falls with their victory. Its other run came in the bottom of the first when third baseman Hugh Falconer walked, was hit third on Phil Jenkins' double and scored on pitcher Ed Sendorf's fly ball to deep centre field.

London scored both their runs in the fourth inning on a single by Jim Brown, a walk to Ron Long, a fielder's choice and a squeeze bunt by Art Paquette.

Each team collected six hits. Walt Spilewski picked up the win in relief with Joe Adam suffering the defeat.

Newmarket now tops the league's east division, a game ahead of Burlington. Oshawa has a 3½ game edge over Toronto in the west.

League action resumes Tuesday with Kitchener at Toronto.

Blalock and Palmer Team Up for Title

MASHPEE, Mass. (AP) — Veteran touring pros Jane Blalock and Sandra Palmer won the $50,000 Lady Angelo's LPGA four-ball golf championship for the second consecutive year Saturday in a playoff with Jan Ferraris and Sally Little at New Seabury.

Miss Palmer sank a clutch five-foot putt for a birdie four on the first extra hole to enable her and Miss Blalock to split the top prize of $4,800.

Earlier in the day, Miss Blalock started the final round on the same hole with a birdie. That put the twosome going after they trailed the Ferraris Little team by two strokes at the end of 36 holes.

Misses Blalock and Palmer combined for a sizzling six-under par for a 54-hole total of 206.

There was a three-way tie at 208. The teams of Gail Denesberg and Sandra Post of Oakville, Ont., Mary Mills and Pam Barnett, and Sandra Spuzich and Andy Fischer each won $2,332.

Hartman Foiled By Petty

MOUNT POCONO, Pa. (AP) — Richard Petty, gesting brilliant pit work from his crew, won the Pennsylvania 500 stock car race Sunday although Butch Hartman almost spoiled his show.

Petty, stock racing's all-time money and events winner, had to bring his Dodge from far behind to take home the 152rd victory in his career.

He finished about 15 seconds ahead of Hartman, the South Zanesville, Ohio, driver who appeared to have had the race in the bag at the 400-mile mark.

Petty's speed for the 200 miles was 132.786 miles an hour, a track record for stock cars.

Nationals Top Ontario In Close One

BASE BORDEN, Ont. (CP) — The Canadian national soccer team defeated the Ontario entry in the Canada Summer Games 1-0 in an exhibition game played Saturday at Canadian Forces Base Borden in Base Barrie.

The Canadian team is holding a training camp at the base in preparation for a match against Poland in Toronto Wednesday.

Sport Briefs

CHRIS WINS EASILY

CLEVELAND (AP) — Chris Evert, 18, "playing her best tennis in weeks, breezed to a 6-0, 6-0 victory over Linda Tuero to win the $5,000 first prize in the Marie O. Clark invitational tennis tournament Sunday.

JOCKEY DIES

MITHUEN, Mass. (AP) — Veteran jockey Henry Wajda, 39, died Sunday in hospital from injuries suffered when he was thrown from his horse and kicked in the chest at the start of the second race at Rockingham Park in Salem, N.H., Saturday.

CROSSFIRE
TT ARIALS & TOWERS
Many free services supplied by our skilled personnel, with channel and color matching available on the site.
Phone Tweight for Free Estimates
— FREE PARKING —
Oakle ELECTRIC LIMITED

YOU HAVE TO SEE IT TO BELIEVE IT
With over 150 room settings of BIG Name home furnishings without Big Name Prices.
It's almost as big as a football field!
Over $4,000 in grand opening prizes.
Cherney's FURNITURE WORLD
North Front St., Belleville 968-3514

REMEMBER . . .
McDOUGALL'S HAVE CERTAIN FREE SERVICES!
- HOUSEHOLD INVENTORY BOOKLETS so you can determine the Replacement and Actual Cash Value of your personal belongings.
- A MARKER PEN which can be used to identify certain valuable such as Cameras, Bikes, Guns, Musical Instruments and Other Valuables.
- "HAVE A HEART, SAVE A LIFE DECAL" which can be placed on the bedroom window of a child or the elderly. The Fire Department look for them.
- FREE SURVEYS of your insurance policies with expert advice.
— CALL TODAY —
LORNE McDOUGALL INSURANCE AGENCIES LTD.
150 FRONT ST. DIAL 968-5723 BELLEVILLE, ONT.
"The Largest Insurance Office In Hastings"

GOLF TOURNAMENT
Barcovan Open For Tournament Saturday
Entered Is
BARCOVAN GOLF AND COUNTRY CLUB
CAMERON PLACE — 696-3349

NOW SEE IT LIVE!
THURSDAY, AUG. 2 AT 8:30 P.M.
Roller Derby
1 MAN On Each Team
Starring Paul "The Bear" Ruppert, Donna Sivarson, Skinny Minnie Miller and Others.
THE BOSTON BUCKS
Featuring Charlie Ahearn, Owner - Coach
TICKETS NOW ON SALE
See Roller Derby Every Saturday at Skinner Arena, Ottawa
BELLEVILLE MEMORIAL ARENA
TICKETS $3.50 ADULTS $2.50
INFORMATION - 962-1580
DON'T MISS THE ACTION!

UNIROYAL CENTRES
THIS WEEK ONLY
4-WHEEL BALANCE
BALANCE . . . The KEY to safe driving. Proper wheel balance will keep your car steady.
BALANCE 4 WHEELS ON CAR 11.95
OFF CAR 8.95
(WEIGHTS INCLUDED)
Plus Professional Tire Inspection
DON'T DELAY
UNIROYAL
UNIROYAL CENTRES
14 BRIDGE ST. WEST 968-5878

Galvanized TUBS and WASH BOARDS
Available at
Whites Dominion Hardware
230 FRONT ST. 962-4555

National League

East	W	L	Pct.	GBL
St. Louis	55	47	.539	—
Chicago	53	50	.515	2½
Pittsburgh	52	50	.510	3
Montreal	48	52	.480	6
Philadelphia	47	55	.461	8
New York	44	54	.449	9
West				
Los Angeles	65	30	.825	—
Cincinnati	61	44	.581	4½
San Francisco	59	46	.567	6
Houston	54	52	.509	12
Atlanta	47	60	.439	19½
San Diego	39	69	.361	28

Results Sunday

Pittsburgh 5-5 Philadelphia 3-5

St. Louis 5-4 Chicago 3-5
Montreal 4-7 New York 4
Houston 8 Atlanta 5
San Diego 7-2 Cincinnati 1-4
Los Angeles 6 San Francisco

Results Saturday

Philadelphia 5 Pittsburgh 0
St. Louis 7 Chicago 2
New York 10 Montreal 3
Atlanta 3 Houston 1
Cincinnati 4 San Diego 1
San Francisco 5 Los Angeles

American League

East	W	L	Pct.	GBL
New York	59	47	.557	—
Baltimore	58	44	.569	1
Boston	53	46	.535	3½
Detroit	51	48	.515	5½
Milwaukee	50	51	.495	6½
Cleveland	38	67	.362	20½
West				
Oakland	58	46	.558	—
Kansas City	59	49	.551	½
Minnesota	53	48	.525	3½
Chicago	51	53	.495	6½
California	49	53	.480	8
Texas	40	63	.376	18½

Results Sunday

Cleveland 8-6 Boston 2-3
Milwaukee 7-6 New York 2-3
Kansas City 7-7 California 0-4
Chicago 8 Minnesota 6
Texas 5-7 Oakland 0-4
Detroit 5 Baltimore 2
Minnesota 6 Chicago 3

Results Saturday

Milwaukee 5 New York 4
California 10 Kansas City 8
Oakland 6 Texas 4
Detroit 3, Baltimore 2
Minnesota 6 Chicago 3

Vacation No Holiday For Singles Champ

WINNIPEG (CP) — A weekend player on vacation and defending champion thinking of quitting the game captured the men's and women's singles titles at the Canadian closed tennis championships Sunday.

Keith Carpenter, a 31-year-old former Davis Cup competitor who entered the tournament because he had an extra week's holiday and decided to spend it trying to gain entry into the Canadian open, won the men's singles by beating unseeded Chris Burr of Toronto 6-4, 6-4.

That victory gave Carpenter not only entry into the Canadian open but also his biggest tennis pay cheque ever: $1,000.

It also gives him a chance to play again on the Davis Cup team, but that thought does not appeal to the eight-time Canadian representative.

"I think I'm over the hill: they should be going with the youth program. It takes the kids a long time to get the needed experience. A lot of them are hitting well but when it comes to the crunch, they don't know what to do . . . it takes a long time to learn to think on the court."

Janice Tindle, of Vancouver completed the successful defence of her women's singles title by beating Vicki Berner-of-Vancouver 2-6, 6-4, 6-4. It was the second straight year she had lost the first set then come back to the beat Berner, the 1971 champion.

Tindle, 22, teamed with Susan Stone of Vancouver to beat Berner and Andree Martin of Montreal 6-3, 6-7, 6-3 in the women's doubles, winning the last five games after a lengthy halt because of rain.

Dave Brown and Dale Power, both of Toronto, won the men's doubles with a 7-6, 4-6, 6-3 triumph over Carpenter and Ian MacCormick of Victoria.

Carpenter said he knew Burr "would be coming to the net."

"I thought I could keep him back with my service. But my second serve was coming up short and he was returning it well.

"I noticed when he played against Brown he was returning hard shots well so I tried to keep the ball dipping with lots of topspin."

The strategy paid off but not before Burr, who knocked off top-seeded Tony Roche of Vancouver along his way to the finals, had taken Carpenter's serve three times.

In three previous matches Carpenter had given up his service only twice.

"He's hard to lob against, but I figured I could break his service with good passing shots," Burr said. "I broke his service but unfortunately I wasn't serving well. . . ."

Burr led 3-1 in the first set before Carpenter, the no. 2 seed, took over.

"I didn't really know how good he was," Carpenter said. "He broke me in the first game and won three in a row and really surprised me.

"But I wasn't really worried . . . I realized I was down one break, but on clay that doesn't mean much."

Carpenter was forced to bend from his game plan of serve-and-volley but his forehand

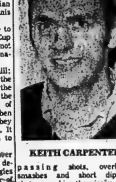

KEITH CARPENTER
. . . passing shots, overhead smashes and short dipping shots gave him the victory.

He said of the week in Winnipeg:

"It was my vacation but it was no holiday. Every match was tough. If there had been an easy one I would have liked to have relaxed by the pool. But all I did all week was sleep, eat and play tennis."

Tindle's win was worth $750, about half of what she earned all last year on the tennis circuit.

The defending champion, who is giving serious thought to quitting the game to pursue other interests, was in trouble in the first set but with both girls playing inconsistently, she managed to come back.

"In that first set I was thinking, well, $300 (second prize) isn't too bad," Tindle said after her victory." But after the second set I thought that $700 first prize looked good."

It took a while to get the top ranking, however. The up and down match" saw each girl take control a number of times each set before Tindle's cross-court forehand smash, her most effective shot, won out.

"I had it going good so I continued using it," she said. "I had trouble with my service—I can never toss the ball up in the same spot—and I got up on my drop shots in the first set, but she was playing back so I was content to sit back and tire her out."

Wilbur Wood First To Record 20 Wins

BY THE ASSOCIATED PRESS

Pitching his way to victory No. 20 wasn't what bothered the Wilbur Wood. It was the wailing around for his Chicago teammates to wrap it up for him.

"It's too nerve-wracking to sit around and watch the game in the dugout," said Wood after becoming major league baseball's first 20-game winner this year in Chicago's 8-5 American League victory over Minnesota Twins.

"It's a lot easier to sit in the clubhouse with a cold beer and hear the game on the radio," he said.

In Sunday's other games, Detroit Tigers topped Baltimore Orioles 3-2, Cleveland Indians downed Boston Red Sox 8-2 and dropped New York Yankees 7-3 and 6-3, Kansas City Royals defeated California Angels 10-4, 7-6 in 11 innings and Texas Rangers split with Oakland, winning 3-0 before the A's took the nightcap 7-4.

In Saturday's games, the Artist picture victory since June 22, Hamilton Tigers topped Baltimore Orioles 3-2, Cleveland Indians downed Boston Red Sox 8-2 and dropped New York Yankees 7-3 and 6-3, Kansas City Royals defeated California Angels 10-4, 7-6 in 11 innings and Texas Rangers split with Oakland, winning 3-0 before the A's took the nightcap 7-4.

Wood's retreat to the clubhouse took place after Cy Acosta, who replaced him in the seventh inning, gave up two runs and cut a four-run lead to two, but Acosta struck out Danny Thompson to end the inning and blanked the Twins in the eighth and ninth.

Ke Henderson hit a three-run homer, Tony Muser delivered a two-run single and Buddy Bradford swatted a solo homer for the White Sox.

Designated hitter Frank Howard clubbed a three-run homer in the fifth inning, his fourth in four games, to help the Tigers win their fourth game in a row since the all-star break.

Gaylord Perry notching his

Major League Leaders

BY THE CANADIAN PRESS

American League

	AB	H	Pct.
Carew, Min	271	63	.329
D.May, Mil	405	93	.314
J.Davis, Bal	333	72	.313
Murcer, NY	412	58	.299
Munson, NY	331	54	.298
Otis, KC	404	71	.296
North, Oak	366	68	.295
Mayberry, KC	342	64	.292
Blair, Bal	318	58	.291
Kirkpatrick, KC	292	48	.288

Home runs: R. Jackson, Oakland, 24; Mayberry, Oia, 21.

Runs batted in: Mayberry, 85; R. Jackson, 83.

Pitching (8 decisions): Hunter, Oakland, 15-3, .833; Splittorff, Kansas City, 13-3, .722.

National League

	AB	H	Pct.
Rose, Cin	431	77	.349
Watson, Hou	293	72	.329
Goodson, SF	337	34	.107
Maddox, SF	354	48	.172
Cardenal, Chi	348	56	.161
Dlugos, Pitt	387	43	.111
Cedeno, Hou	322	58	.100
Matthews, SF	329	46	.102
Millan, NY	383	53	.110
Grubb, SD	273	37	.84

Home Runs: Stargell, Pittsburgh, 31; Evans, Atlanta, Aaron, San Francisco, 26.

Runs Batted In: Stargell; Bench, Cincinnati, 77; Evans, Atlanta, 71.

Pitching (9 Decisions): Twitchell, Philadelphia, 9-3, .750; Seaman, Cincinnati, 15-4, .714.

USSR Women And U.S. Men Take Titles

GRENOBLE, France (AP) — The United States won the men's team title and the Soviet Union the women's division in the world archery champonships.

Linda Myers of York, Pa., took the women's individual crown and Viktor Sidorui the men's.

Despite the absence of any contenders for the individual women's title, Canada managed an eighth-place finish in the competition. The Soviet Union had 6,389 points.

Members of the Canadian team were Mary Grant of Windsor, Ont., Linda Walker of Calgary and Wanda Allen and Betty McIntosh of Victoria.

GOLFERS REINSTATED

STE. JULIE, DE VER-CHERES, Que. (CP) — Five Canadian professional golfers were reinstated to amateur ranks Saturday following a meeting of the Royal Canadian Golf Association's board of governors. The five included Brian May of Hamilton and Ken Proctor of Thunder Bay.

WE GOT 'EM
Only Michelin makes the steel-belted radial designed exclusively for imported cars.
MICHELIN
Station St. Station St. Belleville Belleville 968-8787 968-8787
Trudeau MOTORS LIMITED

Things Looking Up For Cubs and Bucs

BY THE ASSOCIATED PRESS

Chicago Cubs and Pittsburgh Pirates reached a couple of break-even points Sunday which they hope will help them come out on top of baseball's National League East in October.

The Cubs, who had lost 13 of their last 18 games after bowing to St. Louis Cardinals 5-3 in their doubleheader opener, salvaged a split with a 5-4 nightcap victory.

"That's the happiest I've been to split a doubleheader in a long time," said manager Whitey Lockman. "I wouldn't call it a disaster if we had lost, but it would have been pretty bad. We'd have been 4½ out instead of 7½."

The Pirates scored a pair of 5-2 victories over Philadelphia Phillies and reached the .500 mark—50-50—for the first time since June 5. They have won nine of 11 and trail the Cardinals by four games.

In Sunday's other games, Los Angeles Dodgers downed San Francisco Giants 6-3, Cincinnati Reds lost their opener to San Diego Padres 7-1 but lost the nightcap 4-2, Houston Astros beat Atlanta Braves 8-5 and Montreal Expos shaded New York Mets 6-4.

In Saturday's games, the Phillies blanked the Pirates 5-0, the Cardinals downed the Cubs 7-2, the Braves shut out the Dodgers 5-0, the Braves trimmed the Astros 3-1, the Mets battered the Expos 11-3 and the Reds edged the Padres 3-1.

Billy Williams, who hit a two-run homer in the first inning, and Jim Qualls, who hit a three-run rally.

Willie Stargell hit his 31st homer with a man on base to put the Pirates ahead to stay in their first game, then Bob Robertson and Manny Sanguillen homered for them in the nightcap.

Willie Crawford drove in three runs with a homer and a tie-breaking double in the eighth inning and Steve Garvey added a three-run homer to power Andy Messersmith and the Dodgers to victory.

Crawford's fourth-inning homer snapped a 17-inning scoreless streak for the Dodgers, who lead the National League West by 4½ games.

Gene Locklear's two-run single and Nate Colbert's third homer spoiled sore-armed Gary Nolan's first 1973 pitching appearance for the Reds. Cincinnati's Roger Nelson, another sore-armed pitcher, allowed only one unearned run in seven innings to win the ightcap.

Tommy Helms delivered a tie-breaking two-run double in the eighth inning for Houston after a two-run homer by Darrell Evans, his 26th of the year, gave the Braves a 5-4 lead in the seventh.

Ron Fairly's tie-breaking two-run single against Ray Sadecki capped a three-run eighth-inning rally for the Expos.

The Expos send Steve Renko and Steve Rogers, who pitched a one-hitter last week in his major league debut, against the Mets in a twi-night doubleheader tonight.

The Cardinals are at Chicago, the Braves at Houston and the Giants at Los Angeles in tonight's other games.

Canoe Trials

TORONTO (CP) — Crews from Port Credit and Burlington dominated Saturday's southern Ontario division trials for the Canadian canoe championships.

Port Credit's Mississauga Canoe Club qualified 20 crews for the Aug. 19 Canadian championships, while Burlington Mohawks put 26 crews in the national finals.

Including bantams, who are ineligible for the national championships, Mississauga also topped the club standings in today's trials with 230 points. Burlington had 174.

West Rouge of Toronto put 16 crews in the Canadian finals, Salmy Beach of Toronto eight, Aurora and AKO of Windsor four each and North Bay one.

Behind Mississauga and Burlington in the club standings were West Rouge with 81, Salmy Beach with 68, North Bay with 21, AKO with 23 and Aurora with 18.

Burlington's Dawns Ring either won or was a member of a winning crew in five events. Mississauga's Greg Smith had a hand in four victories.

EXCESSIVE GAS CONSUMPTION
Belleville Auto Electric Ltd.
54 Grier St. 968-6664

COMMERCIAL SOFTBALL LEAGUE

GAMES OF THE WEEK

ALEMITE PARK—7:00 P.M.

MONDAY, JULY 30th
HOWARD & ROBERT vs. BARDON SUPPLY
AUGE MEN'S WEAR vs. DEVOLIN MOTORS

TUESDAY, JULY 31st
ELLIS JRS. vs. AUGER MEN'S WEAR
HOWARD & ROBERT vs. ROLLINS CONST.

THURSDAY, AUGUST 2nd
WES CUMMINGS
— LEAGUE SUPPORTER —
ELLIS JRS. vs. BARDON SUPPLY
DEVOLIN MOTORS vs. ROLLINS CONST.

holiday
Rent-A-Car System
FOR PEOPLE GOING PLACES
A CANADIAN COMPANY
TRUCK RENTAL DIVISION
IF IT'S IMPORTANT TO YOUR BUSINESS TO KEEP ROLLING - PROMPTLY AND ECONOMICALLY - HOLIDAY'S TRUCK DIVISION IS HERE WITH THE TRUCKS YOU NEED, HALF TONS TO 22 FOOT VANS. CHECK OUR LOW RATES.
Call Us Today — 962-9114
Holiday Rent-A-Car!
11 West Moira Street — Belleville

Sports Brief

ASKE BEATS OKKER

WASHINGTON (AP) — Arthur Ashe easily defeated Tom Okker Sunday to win the $75,000 annual Washington International tennis championship. Ashe downed Okker of the Netherlands 6-4, 6-2.

SEDGMAN TRIUMPHS

LAKE BLUFF, Ill. (AP) — A tie-breaker which Frank Sedgman won 8-2 decided the first head-to-head meeting in years between the 45-year-old former Wimbledon champion, and Pancho Gonzales, former U.S. king, in the finals of the USLTA senior men's clay court championship Sunday. The final score was 6-4, 7-6 in favor of the Australian.

PHONE 962-9171

CLASSIFIED ADS
THE PLACE TO LOOK

PHONE 962-9171

Low Cost CLASSIFIED ADVERTISING RATES
SELL, BUY, RENT, HIRE
The fast, easy, low cost classified way. Order your ad as the
LOW WEEKLY RATE
Minimum 20 Words
Number of Insertions — Rate
4 Day Rate ..... 10¢
7 Day Rate ..... 15¢
Extra Lines ..... 10¢
Upon request call by letters FOR RATE of publication and pay only for the days you've chosen.
Count 10 words per line and always 5 ave to a line for ease.
CLASSIFIED WORD ADS
Cash Rates - Minimum as, of course, 20. On early (up) ads, pay for that for one or two days. Time runs consecutive days, not issues. Count the consecutive issues as one week, 20c count per week.
CLASSIFIED LINE ADS
1 count line daily - 3 months - $3.60
2 count line daily - 3 months - $7.20
3 count line daily - 3 months - $10.80
Add $1.00 for each consecutive line.
DISPLAY HEADING FOR WORD ADS
Type, 18 point, 30 ad, caps - 25c
Type, 24 point, 30 ad, caps - 30c
Count as one word. Minimum charge $1.00.
SPECIAL NOTICES (Lost, Found, etc.) 20c per week. Count as 10 words. Cash in advance. Phone 962-9171 or Toronto 31 Intelligencer Classified Department.
Boxes
Box Count Lines (10 words) - $1.50 each - 20c per Day over box count lines - consecutive days.
Box Rent - $1.00
TERMS
Word Ads - (10 words) - $1.50 each - 20c per Day over box count lines - consecutive days.
Box Rent - $1.00
Terms: Cash in advance. Charge Users Ads Credit for the consecutive days of insertion. Minimum Ad Rental.
Errors: Errors would be to bother, but we'll be glad to correct them. Ad 2 days before day of publication.
CANCELLATION
Must be in writing before 10 a.m. day of publication. Ad cancelled after first called before publication will be charged one time.
CORRECTIONS - Advertisers are responsible for errors after the FIRST DAY of insertion. Say in the event of an error please call. The Intelligencer is responsible only for the FIRST INSERTION ONLY.

REAL ESTATE FOR SALE

WOODS REALTY LIMITED
280 COLEMAN ST.
Corner Of The Belleville Shear Estate Board
100 X 200' FT.
This would qualify for V.L.A. Now under construction, bungalow with full basement. 3 good sized bedrooms. Finished in brick and aluminum or color-lok siding. You can still pick your color designs. Approximately 3 miles from Belleville.
$22,500.00
3 bedroom bungalow with 2 bedrooms finished in the full basement, plus family room. Large family sized kitchen. Spacious living room. 2 car garage.
Office — 968-8471
Open 9 a.m. - 9 p.m.
IF NO ANSWER CALL:
GORDON BETTLER 962-4194
RAY CLARKE 968-8716
GORDON WOODS 962-8217

PARKDALE

All brick side split. Large Hollywood kitchen, spacious living room, three bedrooms, play room and decorative patio. The lot is fenced, landscaped and lighted working fountain. Present mortgage 6¼%. Call today for viewing.

NORTH END
Three bedroom bungalow, garage and lot large enough for a pony. The asking price is only $16,500.

962-8649
FOSTER REALTOR
24½ Front Street

Lena Stewart 968-4231
Ken Murrell 962-7829
Bev Foster 477-2155

Guaranty Trust Realtor

5 BEDROOMS
Bus stop at the corner. Schools a hop-skip-and-jump. Churches close by. "L" shaped bungalow about 10 years old. We have the key if you have the time. Please call for further information, 966-3324.

GUARANTY TRUST REAL ESTATE
966-3324
32 Bridge Street East

REALTOR ENICKASON
N. FRONT ST.
(Across from Quinte Mall)
Income property in Napanee, owners apartment. Near downtown.
Setting for your new country estate, 30 acres NE of the city.
CALL 966-3819

REAL ESTATE FOR SALE

BOWES & COCKS LIMITED
968-4571
175 North Front Street — Open Until 9 p.m.

NEWLY LISTED — 3-bedroom bungalow with sunporch, finished attic, colorlok siding. Close to bus stop, on quiet street. Priced at $16,900.00. Phone Irene Zinck, 968-4571.

7 ACRES WITH CREEK — Eleven-room, two-storey brick home located 8 miles north of city. Beautiful country setting with mature trees, pine woods. Over 100 years, elegant winding staircase. 3 bay windows. Ideal treat pond site. Asking only $31,900.00. Call George Crawford, 968-4571.

THREE WISHES — If peace, comfort and location are important to you, better look this over. This three-bedroom bungalow has many special features including fireplace in living room, spacious dining room, finished family room, 1½ baths, den, and "built-in" garage. Overlooking the Bay of Quinte at Redners-ville. Call Edythe Therrien, 968-4571.

YOUR OWN RETREAT — Or perhaps a good investment for you. 80 acres of trees, trails and even a log cabin. Close to No. 7 Highway with easy access to the property. Contact Bob Howe at 968-4571 or home 96-3820.

968-4571
Bowes & Cocks Limited
The Gallery of Homes

J. D. LEWIS
REAL ESTATE BROKER

COMFORTABLE AS AN OLD SHOE
You can slip right into this very well-kept, older home and start living. Located in the friendly village of Foxboro. Spacious throughout, carpeted living room with fieldstone divided, formal dining room, large carpeted kitchen with eating area and lots of cupboards. Four bedrooms plus 4-pc. bath. Must be seen to be appreciated. Let me show you through this evening.

SOME HOUSES HAVE IT
This 1½-storey home, just a stone's throw from schools, definitely has it. Large kitchen with beautiful view of the Bay. Living room, dining room, hardwood floors, 3 bedrooms, 4-pc. bath, heated sunporch. Taxes only $180.00. Asking $20,500.00.

LUCKY YOU?
To find 25 acres 3½ miles east of Plainfield for a mere $7,500.00. Too good to last. Call tonight.

CORNER GROCERY AND LUNCH
If you would like to operate a well established business, your inquiry is invited this evening.
We have clients. We need land within 15 miles radius of Belleville. Let us give you an opinion as to the value of your property. No obligation.
Enquire : JOAN REID
OFFICE 968-2731
230 Coleman Street, Belleville

BARRY-FORCHUK
REAL ESTATE LIMITED
REALTOR

39 VILLAGE DRIVE
Is the location of this 3-bedroom brick bungalow. Mom will love the built-in range in the kitchen. Dad has a carport for the car and loads of basement area for future family room and workshop. All this PLUS A 6% MORTGAGE. Call for more information on this lovely home.

NORTH OF BELLEVILLE
Charming and original 150-year-old Church. Approximately 6 miles North of Belleville on Highway 62. Converted to a roomy home, but still retaining its original appearance. If you are looking for something unusual, see this one.
ON DUTY — DON ALEXANDER, 968-6438 or 962-5838
OPEN EVENINGS UNTIL 9 P.M.
MEMBER M.L.S.
279 North Front St., Belleville .. 62 Division St., Trenton
968-6438 392-9228

REAL ESTATE FOR SALE

COUNTRY BREEZES
and city conveniences are offered in this roomy 3-bedroom bungalow just a few minutes drive from the city on a paved road. Many attractive features including built-in buffet and bright Hollywood kitchen. Full walk-out basement. Taxes $360.

NEAR Y.M.C.A.
Attractive split-level home with carport and paved drive in a quiet area near all services. Twin-size bedrooms, finished rec room, walk-out basement. Buy at today's price and save. Leased to excellent tenant. Call now for full details.

LIKE TO BUILD?
For the price of a city lot you can buy 25 acres of good farm land and build to your own plans. Over 300' frontage on good county road within easy driving distance of Belleville or Trenton. Call for details today.

968-5757
REALTY LTD.

A. E. LePAGE
7 APARTMENTS
This three-building complex on West Moira Street is less than 30 years old. All in good condition. Ideal for a retirement couple wanting income property in a downtown location. Asking $80,000.00.

89 ACRES
On No. 37 Highway, frontage on river. Bush and tillable acreage.
$9,000.00
Try $5,000 down and the owner will hold the mortgage. In Belleville's northeast end.
$23,900.00 SUPER VALUE
On this family size home on Avondale Road. Big lot, garage, and a 3-bedroom home with a modern first floor family room. Move in at about two weeks.
REAL ESTATE PROFESSIONALS SINCE 1913
962-9154 - 392-9278

D.J. WHALEN
REAL ESTATE LIMITED
REALTOR
A Resort Business . . .
with the most beautiful view in Prince Edward County. 5-6 acres — contains Motel, hotel, cottages and cabins, store house. A real going concern. If you have yearned for a business of this nature, phone tonight for an appointment.

2 - Storey Home with Apartment
Close to downtown — nice modern 3-bedroom brick with a 3-bedroom apartment — Asking $26,900.

Bungalow with Income
A very attractive 2-bedroom bungalow close to new park and overlooking the Moira River. Bright family kitchen with dining area — living room — 4-pc. bath — More than ample closet space — Furnace and laundry room — Basement apartment — private entrance — triple A tenants — includes kitchen — bedroom — living room — 3-pc. bath — rental is $110.00 per month — large lot — double paved drive — priced at $23,900.

231 FRONT STREET
962-4526
OPEN EVENINGS TIL 9 P.M.
Call JOY BOWERMAN After Hours 962-1216

W. FRANK
REAL ESTATE LIMITED
REALTOR
RETIREMENT
10 acres wooded, with view, has two road frontages. The piece of property you dream of.
OLDER HOME
Only 15 miles to Belleville on paved road, large lot with lots of room for garden and will accommodate large family. Call Ray Jensen, Frankford, 398-3741 or 962-9246.

REAL ESTATE FOR SALE

MAURICE H. ROLLINS
CONSTRUCTION LIMITED
NO STAIRS TO CLIMB
We have a moderately priced 2 bedroom bungalow complete with attached garage. Conveniently located near public transportation, schools and parks. Still time to select some of your colors.

SOUTHERN PLANTATION
Styled home with four large split-lare in front is now nearing completion in Belleville's East End. Three exceptionally large bedrooms with bath and walk-in closet off master bedroom, patio doors and wood deck off dining area, fireplace and double car garage. Let us show you this home today.

NEVER NEVER AGAIN
Will you be able to purchase a new 3 bedroom Town Home at the unbelievable total price of $19,260.00 with a down payment of only $936.00 and a mortgage at 8% per annum of only $172.00. For less than renting an apartment you can own your own home and start building an equity for your future.

MAURICE H. ROLLINS
CONSTRUCTION LIMITED
National Gas — Nature's Wonderful Answer to Oil Costs
11 Victoria Avenue
Belleville — 968-5395

PHIL BENNETT
REAL ESTATE
Belleville — 968-7777
LAST CHANCE — 6 room brick bungalow in Shannonville on a quiet street. Good well water on tap in kitchen. With a few repairs it could be made into a good family home. Owner has been transferred and has reduced the asking price to $15,900. Call us for details.
NEW LISTING — large family home with 4 bedrooms, oil furnace, 4-pc. bath, good sized lot with garden area. Asking $18,900.
DUPLEX — Owner's side has kitchen, living room, dining room, 2 bedrooms and bathroom. One apt. is rented for $125. Let your tenant help with expenses. Asking $25,500.
COUNTRY HOME — 6 bedrooms, 2 baths, fireplace, oil furnace, new drilled well. — Taxes $82.00. This is a real buy for anyone who doesn't mind commuting to Belleville. Asking price $27,000.
COTTAGE — Just a few minutes from Belleville, on the Bay. 2 bedroom, large kitchen, living room. You won't find many at this price of $7,000.
ACREAGES — 97 acres — 8 miles east of Belleville. 65 acres — Thomasburg.
Call VELMA WALKER
At 968-7777 or 962-3073

FOLLWELL
LISTING JUST IN . . .
SIDNEY TOWNSHIP
Act on this one real quick if you are interested. 33 acres land near Trent system, 6-room house, 3 bedrooms, bath, full basement, priced to sell. Make offer to Action Desk.
50 ACRES . . .
SIDE BY SIDE
If you want land, how about this one! Can be buy 50 acres for $1,00.00 down. Vendor takes back balance on easy terms. Full price $4,000.00. If you want other 50 acres to make 100 acres, $7,000.00 down. Total price $8,000.00. Don't miss it.
100 ACRE FARM . . .
LISTING JUST IN
Modern bungalow, living room, dining room, kitchen, 3 bedrooms, bath, full basement, oil heat, garage, near city, 100 acres and workable. Asking $35,000.00. Make Action Desk an offer.
FRANK S. FOLLWELL
REALTOR
400 Front Street
BELLEVILLE, ONT.
Telephone
968-6795

FURNISHED cottage, Stoneleigh Dwell Lake, 2 bedrooms, living room, kitchen, 4-piece bath, hot water heater. Phone 477-3533 after 5:00 for further information.

REAL ESTATE FOR SALE

38 EDGEHILL
Spacious 4 bedroom family home in quiet residential area, six years new, 7% mortgage. Close to schools, shopping and transportation. Immediate possession. Call Tonight.
$10,900
is the full asking price of a semi-detached 2 storey, two bedroom home located on South Sake Street. Low down payment.
OVERLOOKING THE BAY
1½ acre lot, high on a hill overlooking the Bay of Quinte. Frontage on both Old Orchard Road and Redmerville Road, $9,900.00.

JOYCE
CERTIFIED JOYCE REALTY LTD. REALTOR
274 Front Street
962-2326
Open Evenings Until 9:00 P.M.

FRASER & O'NEILL LIMITED
REALTOR
CORNER OF EVENS & ST. CHARLES STREET — Brick, 3-bedroom, 2-storey home. Includes large kitchen, living room and dining room, with deep lot.
ALBERT STREET — 1½-storey, 3-bedroom with panelled living room and family room. $18,500.00.
TO SETTLE ESTATE — Well-kept, two-storey, 3-bedroom with huge lot and beautiful trees, plus large garage.
STIRLING — Owner transferred, 4-bedroom bungalow with many extras. Priced to sell. Only $27,900.00.
TRENTON — Newly decorated, in and out, two-bedroom bungalow, includes large kitchen and huge living room with 4-pc. bath. Price $13,500.00.
WINTERIZED COTTAGE — 3 bedroom, 100 ft. of waterfront, Pringle and stove included, plus extra accommodation for your weekend guests.
CATHERINE STREET — 1½ storey, 3-bedroom, near all conveniences, well kept.
TRY US for any special needs in Real Estate, we are well stocked with properties, in a wide price range.
ON DUTY : EDITH PETRICK — RALPH BRAZEAU
962-3418
BELLEVILLE
TRENTON
392-9234

INVESTORS
PRIVATE
12 UNIT APT. BLDG. FOR SALE IN BELLEVILLE
Serious Inquiries Only
WRITE BOX A-84
THE INTELLIGENCER
2y16-tf

MOBILE HOMES
NEW HOMES
Now Sold For The Second Phase Of The KENDALL ESTATES
- Mobile Homes and Double Wides On Display See
MAXFIELD TRAILER SALES
Highway No. 2
West Of Belleville
Telephone 382-8441
2y24-tf

WHY RENT — BUY TODAY.
Now Available Up To 17 Foot Living Rooms, 6 Different 12 Wide Mobile Homes
Also — New Double Wide Mobile Homes And Used Units For Cottages
RELOCATABLE HOMES LTD.
Mobile Village, White's Road, R. R. 2, Trenton — 392-9407
2y6-tf

16' X 68' GLENDALE MOBILE HOME
3 bedroom, colour coordinated, TV, washer & dryer, stove, fully furnished, skirting, $8,500.
MARSHALL TRAILER CONVY
Belleville
With 5¼' x 7' attached porch/lin-ended — $4,500. OR RENT OVER
Telephone 962-2134
2y20-tf

68' X 12' EARLY Canadian Pyramid roof, mobile home, 12x56 extended in Bayview Trailer Park, Trenton, Ontario. Telephone 396-9771 after 5:30 for further information.
2y20-tf

GLENDALE mobile home, 12x56 in-sulated in Bayview Trailer Park, Trenton, Ontario. Telephone 396-9771 after 5:30 for further information.
2y20-tf

MORTGAGES
HAVE YOU A MORTGAGE TO SELL?
Telephone Collect
Picton 476-4953
2y20-tf

MORTGAGES
UP TO $10,000.
HOMEOWNER'S LOAN
Immediate cash available for second mortgage. Borrow up to $10,000 on the equity in your home. No bonus. No prepayment penalties.
HOUSEHOLD REALTY
Corporation (Canada)
OSHAWA FINANCE
CORPORATION LIMITED
See your local office in the an AFC office near you.
2y16-15-20-22-25-27-29-30
MORTGAGE MONEY
Funds for 1st and 2nd Mortgages. Completed arranged in your own home, arranged, bought, sold.
D. T. STORK
MORTGAGE BROKER
967-1977
2y16-tf-18-20-21-A-25-4-7-9
11-14-15-18-21-25-28-29-30-31-32

HOMEPLAN REALTY LTD.
378 Front Street, Belleville
GAS FUNDS AVAILABLE FOR 1ST and 2ND MORTGAGES
Telephone 968-5584
2y20-tfn

HELP WANTED
WE REQUIRE A FULL-TIME TELLER
Telephone
962-9289
2y20-tf

SECRETARY
Bookkeeping experience is very essential. Interesting permanent position. Available in a downtown office. Must be prepared to accept responsibility. Reply in writing stating experience and background. Present employees aware of this advertisement.
Reply Confidential
Reply Box A-81
The Intelligencer
2y24-tf

MILL operator, farm experience an asset. Apply Hudson Bros. Ltd. 62 Division St., Belleville.
2y20-tf

HELP WANTED

NATIONAL RENTAL CAR AGENCY
Requires
RENTAL MANAGER
for Belleville

This is an exciting rapidly growing business with a future.

Position requires an aggressive, self-starting individual willing to learn and excel in the rental business, preferably with some banking or financing background and a flair for selling.

This is a rewarding career with an excellent salary and bonus arrangement plus fringe benefits and a company car.

If you are looking for a career with a future and have capabilities to excel, apply now in confidence with resume and references to:

BOX A-13,
THE INTELLIGENCER
3-27-tf

You're Needed in Business

if you've had previous office experience, particularly as typist, dictaphot or stenographer, and want to get back into the mainstream of business, now is the time to call Manpower. There's a demand for people like you, you work your own schedule, and sharpen your business skills, on a variety of interesting temporary assignments. And at the same time earn a tidy income.

Call Us Today

MANPOWER
TEMPORARY SERVICES
286 ADAM ST.
Telephone 968-3221
3-28-14t

LOYALIST STUDENT

In 1st or 2nd year, to work regular Part-Time at Gas Bar-Car Wash.

Apply in Person to:
MR. BILL BACON,
SHELL CAR WASH
At The Quinte Mall
3-27-tf

WE ARE ACCEPTING APPLICATIONS FOR EMPLOYMENT FOR A CHILD CARE WORKER IN THE EARLY CHILDHOOD EDUCATION DEGREE.

This is a permanent position and will start September 1st.

Please
WRITE BOX A-8,
THE INTELLIGENCER,
stating details
3-27-tf

LICENSED BODY REPAIR PERSON

Full Benefits
Good Working Condition
Reply In Writing To
BOX A-72
THE INTELLIGENCER
Apt-tf

DRIVER SALESMAN
FOR BELLEVILLE AREA
RETAIL OUTLETS
BROOKSIDE DAIRY
Monday to Friday
9 a.m. to 5 p.m.
194 Coleman Street
Belleville
3-29-tfn

EARN MORE THAN MOST PEOPLE

FULL OR PART TIME
Our membership Commission "DO". We are a proven firm for 30 years of service. We are confident that we can offer you the opportunity for the higher in the Commission field. A car is required. No overnight travel. If you are ready to work to find out more Call or Write for Personal Interview.
Write to: Director of Development, West 720, Kingston. Give your phone number.
3-29-3t

Dealer Requires
CLASS "A"
MECHANICS
4.00 PER HOUR
Plus Benefits
Good, Working Conditions
Apply In Writing To
BOX A-26
THE INTELLIGENCER
Giving Full Details
3-29-tf

TITLE SEARCHER
REQUIRED
By Belleville Law Firm
Experienced Preferred But
Not Necessary
WRITE BOX A-27
THE INTELLIGENCER
Giving Full Details
3-29-tf

TELEPHONE OPERATOR
For Credit Office
5-DAY WEEK
Apply In Writing
BOX A-28
THE INTELLIGENCER
3-29-tf

R.N.A.
For Nursing Home
Days 962-7383
After 5 968-3215
Or Apply In Person To
MAPLE HAVEN NURSING HOME
3-30-tf

RELIABLE woman required to mind 2 children in my home 5 days a week commencing September. Starting before/after 9am. Phone 968-3987.
3-27-tf

WANTED experienced bricklayers, journeymen bricklayers and assisting help. Telephone 477-3026.
3-28-3t

PART-TIME older person required, some experience in making meal. Telephone 477-3026.
3-28-3t

DAVIDSON BUICK, PONTIAC LTD.

Has Immediate Opening For A AGGRESSIVE SELF-STARTING INDIVIDUAL

Interested in an stimulating and rewarding sales career, with a well established G.M. Dealership. Excellent facilities, training and experience management, top compensation, extensive program and company car provided. Sales experience an asset, but not required.

Apply Today In Person To
ROGER ADAM
General Salesmanager

DAVIDSON
BUICK, PONTIAC
LTD.
3-27-tf

GRADUATE PHARMACIST

with
ONTARIO LICENCE
Relief Hours For 3 Weeks
SEPT. 1 — SEPT. 22
962-3406
3-30-3t

EXPERIENCED
FARM MACHINERY
MECHANIC
With Supervisory
ABILITIES
Starting Salary $8,000.
With Company Benefits
Apply
BOX A-43
THE INTELLIGENCER

There Is An Opening In The Night Shift Of A Small RESIDENCE FOR RETARDED CHILDREN

Only applicants with recent references will be considered. You must be mature and highly dependable. This is a permanent position. Salary will be commensurate with experience.

WRITE BOX A-33
THE INTELLIGENCER
Giving Details, Phone Number Etc.
3-11-tf

SALES PERSON
Experienced Sales Person For Ladies' Ready-to-Wear Store
Apply In Person To
PULVER'S
Quinte Mall
3-27-3t

SNEAKY PETE'S
Has Opening For Cook, Waitress, Cashier, Part Time Hostess With Experience
Apply QUINTE MALL
3-27-3t

COMMERCIAL
TRAVELLER
For Mass Market,
Mail-Order Product
Commission
Box 8453, Ottawa, Ontario
3-28-12t

BUDGET won't budge? Ease the crunch by selling what you no longer use as Avon representative. Make money, meet people, enjoy flexible hours, none TV. Call 962-7662 or write Box 1313, Campbellford.
3-27-6t

Grenadier Restaurant
Immediate responsibility for part-time Dual Purpose Waitress with 25 bed, interest in showing desire, ability to advance to full time position. Apply in person to Mr. Bill Hall, P.O. Box 1313, Campbellford.
3-27-6t

WANTED, middle age housekeeper and companion for elderly person, but woman with children welcome. Telephone 962-2992 after 5 p.m.
3-27-3t

AVON can help make ends meet. Be your own boss. Set your own hours. Enjoy selling Avon's famous products. Call Mrs. Ruth Hall, 962-2992 or M. Sharp, 138 Cabe Grove, Kingston.
3-27-6t

IMPOSSIBLE person to babysit 2 children, 2 years and 4 years, in my home, 5 days a week, light housework if desired. Telephone 968-3987 after 7 p.m. All day Sat. and Sun.
3-27-tf

WANTED

INSTANT cash paid for good used refrigerators, electric ranges, washers, tables, furniture, etc. 968-3985.
3-21-tfn

WANTED — old violins any condition. Telephone 962-2992 after 5 p.m. price expected to Box A-77 The Intelligencer.
3-27-tf

TO RENT: bed trailer near west Belleville. Telephone 962-6497 after 11:30, 962-7449 after 5 p.m.
3-27-3t

WANTED

FOR sawmill: Diesel powered saws, small forklift, blade sharpener, etc. Telephone 968-1383 for appointment.
3-27-3t

TRUCK PEDES, 30 to 39 tons. Phone 968-6611 collect.
3-27-3t

TRACTOR, Implement with log skid wanted. Telephone 968-6611 collect.
3-27-3t

TRAILER for conservation use, approximately 12 x 8. Telephone 968-6611.
3-27-3t

OLD wooden chairs, bread bowls, iron stoves, pictures, old furniture, trunks, cupboards, small or large, anything old. Telephone 962-2992.
3-27-tf

FURNITURE and appliances for sale. Telephone 968-3985 after 7 p.m.
3-27-tf

DON'T throw out your old books! Sell them to Bell Bookstore. We buy, sell, trade, Write and tell us what you have. Ready to Bell A-42, Belleville.
3-30-3t

EMPLOYMENT WANTED

CARPENTRY
Work Of All Types
Reasonable Rate
Reference
962-3293
Jul9-11m

A & K PAINTING
Decorating and Wallpapering
— Fully Insured —
25 LYNNDALE CRESCENT
Belleville — Dial 968-5339
3-27-tf

LAWN cutting hedge trimming, shrubbery maintenance. Telephone 967-5264.
3-27-3t

CARPENTRY work new construction, renovations, etc. Telephone 962-3406 or 962-6973 after 5 p.m.
3-28-3t

REAL ESTATE WANTED

FARM WANTED TO RENT

Need a house and large insulated barn with hydro and lots of water. Acreage not needed. Will lease for 2 years.

Telephone Peterboro 705-743-2393 After 5 p.m.
3-19-12t

SCHOOL TEACHER REQUIRES
3 Bedroom In Two Storey Home
PRICE $25,000, to $30,000.

Call Bill Downing
962-3418 or 962-6442
FRASER and O'NEIL
LIMITED REALTORS
3-27-tf

ACCOMMODATION WANTED

THREE bedroom apartment or house, for family of 6. Telephone Brighton 475-2000 after 5 p.m.
3-27-3t

WOULD like room and board in country within 10 miles of Belleville. Telephone 962-9537.
3-28-tf

BABYSITTING

EXPERIENCED 17 year old student will babysit during Aug., Sept. 962-4196, 968-3375.
3-28-3t

RELIABLE mother will babysit in my home, Prince of Wales and Cannifton area. Phone 968-7067.
3-28-3t

FOR RENT

Bachelor Apartment
Stove Fridge Ect.
962-6497
3-28-tf

UNION STREET —
Available now — 1 bedroom — $95 mo. and above — $140.00 monthly.
Available Sept. 1st — 2 bedroom — $135.00 monthly.

WEST MOIRA STREET —
Available now — 1 bedroom — $95 mo. and above — $140.00 monthly.
Available August 1st — 2 bedroom — $135.00 monthly.

JOYCE
962-5326
376 FRONT STREET
Open Evenings Until 9.30 p.m.
3-27-tf

JULY POSSESSION
2 bedroom townhouse $143.00 per month.
3 bedroom townhouse $152.00 per month.
To inspect call Pete Petts 968-5595 — 9 a.m. - 9 p.m.
3-27-tf

MAURICE H.
ROLLINS
CONSTRUCTION LIMITED
BELLEVILLE, ONTARIO
11 VICTORIA AVENUE
962-2255

UPSTAIRS heated apartment, bright and clean, 3 rooms and bath, TV, private entrance. Available Aug. 1st. 962-3176.
3-27-3t

UPSTAIRS apartment, also one bedroom unit, also 2 bedroom, separate entrance. Telephone 962-2992.
3-27-tf

TWO bedroom apartment. Good location. Available August 1st. Telephone 962-6497 after 5 p.m.
3-27-tf

LARGE unfurnished three room apartment, heated, hydro, water, $135, monthly, no appliances, adults preferred. Telephone 962-2992.
3-27-tf

SPACIOUS 3 bedroom apartment, first floor, cable TV, fridge and stove, $160 per month. Available first of August after five.
3-27-tf

PARKING space available for rent, $5.00 per month. Telephone 962-2255 after 5 p.m.
3-27-tf

MODERN apartment, Loan Tower building, Front Street, Belleville. Telephone 962-2255 after 5 p.m.
3-27-tf

MODERN bachelor apartment, heated, hydro, water, $100.00 per month. Available August 1st. Telephone 962-2255 after 5 p.m.
3-27-tf

FOR RENT

TWO BEDROOM APARTMENT
Excellent East Hill location.
$160. Per Month Including Utilities. Available immediately.

Please Call 968-6411

BROKERS
40 BRIDGE EAST
BELLEVILLE, ONTARIO
3-27-3t

MODERN
• 2 Bedroom Apt.
• Carpets Living and Dining Room
• Stove & Fridge
• Heat
• Laundry Facilities
• Supervised Building
Available Now
$155. MONTHLY
962-4076
3-27-tf

AVAILABLE AUGUST 1 AND SEPTEMBER 1
TWO BEDROOM APARTMENTS
College Street and Prince Of Wales
Telephone 962-2255
Each unit has refrigerator, heat included, colored appliances, carpeted living room, bedroom, kitchen and balcony, janitor services.
$170. MONTHLY
TELEPHONE 962-7173
After 6.30 p.m.
3-27-tf

AVAILABLE AUGUST 31

Yeomans Street. Large two-bedroom apartment in modern adult building. Balcony, colored appliances, laundry, cable TV. All utilities paid. $180. per month 968-9559 or 967-1150.
3-29-3t

CANOES
FOR RENT
By The Day, Week or Longer
Phone
968-4727
3-19-2t-24-26-30-3t

Available immediately, 2 — two-bedroom apartments suitable for children or pets — basement apt. at 41 Church St. S. Belleville. Main floor apt. at 1185.00 monthly heat included. Telephone 962-2255 after 5 p.m.

Call FRANK GERKEEN'S
Office 962-2255
FRASER and O'NEIL LTD.
Realtor — 30 Front Street,
Belleville
3-30-3t

DUPLEX
Immediate Possession, top section, 3 bedrooms, kitchen and living room, freshly painted.
$145. PER MONTH
Lower Section 2 Bedroom, Finished Rec. Room, Kitchen, Bathroom, Laundry Facilities, Heated.
$175. MONTHLY
962-4041
3-28-3t

CONSIDER THIS
Modern 2 bedroom apt. with dishwasher, door chimes, living-dining room, colored appliances, wall to wall carpeting throughout, cable TV, heat and water supplied, decorated and available now. $180. per month.
962-2255 after 5 p.m.
3-27-tf

TWO bedroom apt., fully carpeted, all new services just installed, 2 parking stalls only. Telephone 962-2255 after 5 p.m.
962-2992
3-27-tf

SELF-CONTAINED spacious 3 bedroom upper duplex, located Belleville area. Available Aug. 1st. Telephone 962-2255 after 5 p.m. Rent $185. month includes heat, hydro, water. Call 962-2992 between 9-5.
3-25-tf

LARGE 3 bedroom apartment, heated, refrigerator and stove, $115. a month. Available Aug. 1st. Telephone 962-2255 after 5 p.m.
3-27-tf

MODERN 2 bedroom ground floor apartment, heated, hydro supplied and bath, recently bonded. Adults only. Telephone 962-2255 after 5 p.m.
3-27-tf

MODERN heated self-contained one bedroom apartment, hydro supplied and bath. Adults only. Telephone 962-2255 after 5 p.m.
3-27-tf

SPACIOUS 2 bedroom house apartment, heated, hydro supplied and bath. Available August 1st. $210. monthly. Telephone 962-2255 after 5 p.m.
3-27-tf

STORE for rent, 45 Bridge West Rear, $120. per month. Telephone 962-2255 after 5 p.m.
3-27-tf

COMPLETELY modern two-bedroom apartments. Fully carpeted, stove, frost free refrigerators, utilities, cable TV supplied. Telephone 962-2255 after 5 p.m.
3-27-tf

BEDROOM 1½ storey house, large lot, fenced yard, $160 per month. Telephone 962-2255 after 5 p.m. Telephone 962-2992 between 9-5.
3-27-tf

LARGE bedroom apartment, private entrance, decorated, insulated, heated and hydro supplied. Available Aug. 1st. $110 per month. Telephone 962-2255 after 5 p.m. for further details.
3-27-tf

LARGE 3 bedroom apartment, heated, hydro supplied and bath, $160. per month. Available August 1st. Telephone 962-2255 after 5 p.m.
3-27-tf

ONE bedroom apartment, heated, hydro supplied and bath, $110. per month. Telephone 962-2255 after 5 p.m.
3-27-tf

SPACIOUS 2 bedroom apartment, heated, hydro supplied and bath, $160. per month. Available August 1st. Telephone 962-2255 after 5 p.m.
3-27-tf

FOR RENT

NOW RENTING
PALMER GARDEN
APARTMENT TOWER
PALMER ROAD & O'HARE STREET

FEATURES:
— Carpeted Apartments and Corridors
— All Suites Have Terraces
— Adjacent to 14 Acres Parkland
— Close to Schools

RENTAL INCLUDES:
- Heat, Hydro and Water
- 20' Electric Stove
- Heated Swimming Pool
- Children's Play Area
- Recreation and Hobby Area
- Men's and Women's Saunas
- Self-Defrosting Refrigerator
- Lockers for Each Suite
- Intercom System
- Master TV Antenna
- Outlets in Living and Bedroom
- Cable TV Available
- Modern Laundry Facilities

1 - 2 - and 3 - BEDROOMS PLUS PENTHOUSES AVAILABLE

RENTAL AGENT
966-2731
LEWIS
REAL ESTATE BROKER
3-27-tf

BACHELOR apartment available immediately. Modern fridge and stove, heat and water supplied. Telephone 962-2797, J. R. McKim-Real Estate Limited.
3-29-3t

TWO bedroom apartment, heated, hydro supplied. Newly decorated, modern kitchen and bathroom. $150. per month. Telephone 962-2255 after 5 p.m. 962-2992 between 9-5.
3-29-3t

HEATED two bedroom apartment, adults preferred. Air conditioned. $170.00 monthly. Telephone 962-7415 after 5.30 p.m.
3-27-tf

TWO room bedsit for rent, Centrally located. Telephone 962-7415 after 5.30 p.m. Telephone Frank Farm, Consecon and Dundas Street. Telephone 966-6611.
3-27-tf

SEMI-DETACHED 3 bedroom brick home, 1½ baths, fully carpeted, $130.00 monthly. Tenants pay all utilities. Telephone 962-2255 after 5 p.m.
3-27-tf

NEWLY renovated one bedroom apartment, heated, hydro supplied, working couple. Telephone 968-3673 after 5 p.m. for further details.
3-27-tf

ROOM AND BOARD

THE PRICE IS RIGHT
LA SELLE FONTAINE MANOR
Day 501 Sidney St., Belleville
DAY RATES $5.00 PER MONTH
Day Rates Include:
Room with screened kitchen privileges (share kitchen with others)
Sink and cabbie in every room
Free parking, swimming, TV
Paved parking, cool shady
Phone 962-9555 or 962-9556
Night
968-3972 — 968-9003
3-28-tfn

ROOM AND BOARD
AND KINDLY CARE.
For Two Ladies
Or Couple
Apply 136 Albert St.
Or Telephone 962-4056
3-28-3t

SHARED home for working girls. Private furnished, living room, dining room, kitchen, laundry near hospital. Telephone 962-7415.
3-29-3t

BACHELOR — private bedroom, shared bathroom, kitchen privileges. Telephone 962-2255 after 5 p.m. 962-2992 between 9-5 for further information.
3-27-tf

ROOM fully furnished housekeeping apartment, suitable for working girl. Centrally located $15 and $20. Telephone 962-2255 after 5 p.m. for further information.
3-27-tf

ROOM and board, nursing home/rest home, Separate kitchen. Close to Belleville. Telephone 962-2255 after 5 p.m. 962-2992 between 9-5. Rate $80. weekly. Telephone 962-2255.
3-27-tf

LARGE bedroom, kitchenette privileges, Suitable for working girl. Telephone 962-2255 after 5 p.m. 962-2992 between 9-5.
3-27-tf

ROOM and board, kitchenette privileges, East Hill vicinity. Telephone 962-2255 after 5 p.m. 962-2992 between 9-5.
3-27-tf

BEDROOM, kitchenette privileges, Suitable for working girl. Telephone 962-2255 after 5 p.m. 962-2992 between 9-5. Located at 30 Albion Street.
3-27-tf

BEDROOM furnished, housekeeping with kitchen privileges. Telephone 962-2255.
3-27-tf

COTTAGES FOR RENT

TWO BEDROOM COTTAGES
With Swimming Pool
Boats and Motors Available
Good Fishing
Telephone 475-0483
3-27-tf

FRASER'S
On the Bay of Quinte at North-port. Modern housekeeping cottages, treed grounds, 2 and 3 bedroom. Boat, motor, bait, tackle, ice, gas, food, ample fresh, tested off shore water. Telephone 613-969-7411.
3-28-12t

TWO bedroom cottage at West Lake, $40.00 weekly. Available from Aug. 18th. Telephone 962-2992 after 5 p.m.
3-27-tf

CLEAN comfortable heated, housekeeping cottages, 1 and 2 bedrooms and 8ed. Telephone 968-6411 Nature's West Lake, 388-3040.
3-27-tf

TRAILERS FOR RENT

BRAND new Crown tent trailer. Sleeps 6. Stove, refrigerator, sink stand, camping heater, table chairs, fully insured. $60.00 per week.
3-28-12t

FOR SALE

TRUCK camper, 1962 G.M.C. equipped with stove, sink, ice box, water pump, 2 burner stove, 2 way refrigerator, 12 volt and 110 volt power supply, sleeps 4. Telephone 962-2992 after 5 p.m.
3-27-tf

AIR-CONDITIONER, 9,000, $1,000 Telephone 962-2992 after 5 p.m. Telephone 475-2041.
3-27-tf

GIRL forms in good condition. $25. Telephone 962-2761 for further details.
3-27-3t

BOW GLASS china cabinet, oak, $100. Telephone 962-2992 after 5 p.m. for further information.
3-27-tf

REFRIGERATOR on Highway No. 2 between Belleville and Trenton. Recently counted new and used items. Open 7 days a week. Phone 968-6411.
3-30-1m

FOR SALE

YOUR HEADQUARTERS FOR ALL ELECTRICAL NEEDS
Lamps — Light Fixtures
Chandeliers — Pole Lamps
Swag — Colonial Lamps
MANY STYLES TO CHOOSE FROM

Finkle ELECTRIC
LIMITED
234 PINNACLE ST.
962-3331
3-27-tf

Suedes, A Speciality
at
ONE HOUR MARTINIZING
THE SHIRT IN DRY CLEANING
382 PINNACLE ST.
962-4700
3-27-tf

SAND — FILL
and
TOP SOIL
Reasonable Prices
Telephone 398-6843
3-28-6t

1969 Buick Lesabre, Good running condition. $350.
1966 Chevrolet Bel Air 4-door, good clean car. New tires, ... $250.
1963 Chevrolet Impala Convertible. Bargain ..... $95.
Chevrolet Van ..... $95.
Lovely Loved Dory Blue Dragon 13' 6" ..... $350.
SEE
BRIDGE MOTORS
962-5092
3-28-3t

FRESH SWEET
CORN
NOW READY
1 Mile West Of Rossmore
On Rednersville Road
ORVILLE LANDRY
3-27-3t

WATER tank, 30 gallon 1200 watt, Telephone Consecon Telephone 392-6870 for further information.
3-27-6t

MATERNITY clothes, size 10-12. Reasonably priced. Telephone 962-2992 after 5 p.m. for further information.
3-27-tf

DAY bed, mattress and bedding, $50. Telephone 962-2992 after 5 p.m. for further information.
3-27-tf

REFRIGERATOR, 14 cubic foot, $50. Telephone 962-2992 after 5 p.m. for further information.
3-27-tf

SOFT ICE CREAM machine. Brand new. Telephone 962-0168.
3-27-3t

WOODEN dining room suite. Also chesterfield and chair, bedroom suite and bedroom suite. Telephone 962-2992 after 5 p.m. for further information.
3-27-tf

GERMAN 8 mm sony 126, projector, camera, screen, $150. Telephone 968-3550 for further details.
3-27-3t

QUANTITY of 45 gal. drums, many suitable for cutting in half for garbage pails. Telephone 962-2992 after 5 p.m. for further information.
3-27-tf

MARBLE-TOP dresser, in good working condition. Asking $100. Also 2 single beds, complete with springs and mattresses, $50. each.
3-27-3t

FOR SALE OR TRADE, 1 Citation hand dryer, new last year, used only for three wet walks inside with AC adapter. Telephone 962-2992.
3-27-tf

12-FOOT travel trailer, fully self-contained. Equipped with propane heating, refrigerator, stove, sink, etc. Telephone 613-473-3340.
3-28-3t

TYPEWRITER, Dynamaster, Dynamatic made by Monotype Corporation, Ltd. London, England. Telephone 962-2992 after 5 p.m. for further information.
3-27-tf

SEWING machine, Dynamaster, Dynamatic made by Monotype Corporation, Ltd. London, England. Telephone 962-2992 after 5 p.m. for further information.
3-27-tf

ANTIQUE Heintzman cabinet grand piano, Telephone 962-2992 after 5 p.m. for further information.
3-27-tf

RALEIGH sport 3-speed 21" men's bicycle, Telephone 962-2992 after 5 p.m. for further information.
3-27-tf

ONE Massey Harris 135 tractor in good condition. Class tractor for sale cheap. Telephone 968-3985 for further information.
3-27-tf

AIR-conditioner, 8,000 B.T.U. Consecon Telephone 392-6870 for further information.
3-27-6t

ONE kitchen table, chairs, cabinets, rockers, rugs, bed, dresser, draperies, lamps, etc. Telephone 962-2992 after 5 p.m. for further information.
3-27-tf

ONE bed, springs, boats, canoes, motors, fishing rods, reels, tackle, clothing, clothes, clothing, reloading supplies, guns, rifles, shotguns. Telephone 962-2992 after 5 p.m. for further information.
3-27-tf

QUANTITY of standing mixed hay, will sell reasonably for quick sale. Contact Ernest Jackson, Telephone 613-3330.
3-27-3t

Classified ads are read. You're reading one now aren't you?
3-27-tf

WATER WELL drilling. For estimates and reasonable rates Call Maxwell Drilling, 962-6611. Postcard, Box 412
3-27-tf

BOATS AND MOTORS

OPERATION:
CLEAR THE DECK
USED BOATS
SALE PRICED
25' 8" McVay Bluenose sailboat complete with 8 sails and motor, ... $3,995.
25' Owens Cruiser. Sleeps 6. V-8, power. Completely equipped $5,500.
17' Mason Lapstrake ..... $995.
NEW BOATS
14' Chrysler Aluminum ..... $290.
14' Fiberglass Canoes ..... $119.
16' Fibreglass Canoes ..... $129.

VAUGHAN
AUTOMOTIVE and APPLIANCES LTD.
67 Dundas St. E.
125 Church St. S.
962-6781 — 968-3343
3-27-3t

$575

Fully Equipped Top Quality 14' Deluxe Fibreglass Runabout COMPARE AT $800. OR MORE Special Prices Also On All Our Present Stock Of Boats, motors, canoes, fishing boats, etc.

ROLLIES
3 Miles West Of Trenton On Hwy. 2
At The Mercury Sign
Daily 9-6 Saturday Till 4
3-27-3t

15-FOOT FIBREGLASS CRESTLINER

60 Horsepower motor, Wiscot trailer. Convertible top, skis, plus extras. New condition. $1350.
After 5 — 966-1915
3-28-4t

15' FIBREGLASS runabout, windshield, convertible top, steering wheel, boat and, trailer, after, 962-2992 after 5 p.m. for further information.
3-27-tf

14' CHESTERFIELD aluminum boat 70 h.p. motor, trailer, Telephone 962-2992 after 5 p.m. Telephone 968-3985 for further information.
3-27-tf

14' CHRYSLER outboard with tank, 15 h.p. motor, trailer, Telephone 962-2992 after 5 p.m. Telephone 968-3985 for further information.
3-27-tf

14' Lapstrake fibreglass boat, 35 h.p. motor, trailer, Telephone 962-2992 after 5 p.m. Telephone 968-3985 for further information.
3-27-tf

---

5 JOHNSON 10 HP, 1966 and a 7½ Johnson, 1965 both in good shape. Telephone 968-7715.
3-27-3t

16-FOOT 90% fibreglass boat, 35 h.p. motor, convertible top, steering wheel, boat and, trailer, after, 962-2992 after 5 p.m. for further information.
3-27-tf

1972 SEALARK fibreglass Sport boat, 70 horsepower with 1972 Evinrude motor with electric start and Tee-Nee trailer. Telephone 962-2992 after 5 p.m. for further information.
3-27-tf

QUANTITY of 45 gal. drums, many suitable for cutting in half for garbage pails. Telephone 962-2992 after 5 p.m. for further information.
3-27-tf

1971 Sovereign 8' cruiser hardtop, outboard equipped sleeper. Cruiser 20' Telephone 962-2992 after 5 p.m. 2241 Kingston.
3-27-3t

1967 MAHOGANY inboard runabout, 284 horsepower motor. Priced to sell. Telephone 962-2992 after 5 p.m. for further information.
3-27-tf

PETS FOR SALE

PUREBRED Black American Cocker-Spaniel puppies, 8 weeks old, registered. Asking $50. Telephone 962-2992 after 5 p.m.
3-30-3t

POODLE female, Poor results for sale. Asking $50. Telephone 962-2992 after 5 p.m.
3-30-3t

PERSONAL

TELECARE is ready to help your business. The number is 962-6111. Telecare is a telephone answering service.
3-27-tf

ELECTROLYSIS — Medically approved. Permanent hair removal. Free available locally. Anne Whitehead, R.E. Telephone 962-2992 after 5 p.m. for further information.
3-27-tfn

PREGNANT and need help? Call Birthright, 968-3411, 10 a.m. to 10 p.m. Confidential help. Call us before you do anything rash.
Apr-tf

WANTED: Ride to Toronto area, Monday, Wednesday, Friday, to leave approximately 8:30 a.m. Please contact Bernard, ext. With Bell 3-30.
3-30-3t

LIVING with a problem? Al-Anon Family Group, P.O. Box 1313, Campbellford or write Box 164 Belleville.

BUSINESS OPPORTUNITIES

DIVERTOM has up to $75,000.00 for active Dealership. Reply to Box A-41 The Intelligencer.
3-28-4t

To Keep Your Car in Peak Running Condition
Contact One of These Dependable Service Firms

Hanthorn Motors, Ltd.,
Carrying Place, Ont.

Your American Motors Dealer
Class "A" Mechanics on duty.
Call Bob Hanthorn for appointment.
392-3581
Hwy. 33 at Carrying Place
3-28-6t-tf-m-tf

ELLIOTT MOTORS
366 NORTH FRONT STREET
BELLEVILLE
OPEN 24 HOURS
Fast 24-Hour Service
Emergency Calls 'til 3 a.m.
CALL 962-4584
3-28-tf-m-tf

AUTO

AUTO

SAVE! SAVE!

SAVE!

IT'S A FACT!

- Save On the Car
- Save On Insurance
- Save On Gas
- Save On the Cost of Repairs

With a Minimum Down Payment

A '73 COLT OR CRICKET

List Price	$2682.00
Sales Tax	187.74
Lic. Plates	23.00
	2892.74
Min. Down Payment	292.74
	2700.00
Life Insurance	40.12
Credit Charge	553.85
36 Mo. at 88.68	3192.48
12.808 True Interest	

Put More Down If You Wish and Reduce Your Monthly Payment Even More

motorland chrysler

BELLEVILLE

290 N. FRONT ST. 962-3484

1973 INTERNATIONAL SCOUT

Four Wheel Drive — Only 1400 miles. Balance of Warranty

362-3781 After 5 p.m.

$3895.

TOYOTA

IS RELIABLE

BELLEVILLE TOYOTA LTD.

239 N. Front St. — 968-6479

1966 FORD Falcon, 6 cylinder, good gas mileage, new tires, exhaust. A-1 condition. Telephone after 5 p.m. 968-7125.

1962 FORD Falcon, 289 rebuilt. New three-speed synchro, new paint job. Telephone after 5 p.m. 392-3047 or 962-2492.

1969 CHEVELLE S.S. 396, 4-speed, good condition. Telephone 962-2492.

1968 MERCURY Monterey, four-door hardtop, 390 engine, power steering, power brakes, air conditioning. Telephone 962-2492.

1969 BEAUMONT Custom convertible 307 automatic, power steering, AM/FM, original owner, excellent shape, black top. Low down payment. Telephone after 5 p.m. 962-2492 or 392-7128.

1969 BUICK 5400. Impires at No. 3, the white house on Highway 2, turn directly across from the driving range.

1973 GRAN TORINO station wagon, 2 seater, V-8, power assistance, 9 passenger ranch, a new Michelin radial tires, 20,000 miles, $3,000. Telephone Trenton 1-474-2006.

1965 OLDSMOBILE in excellent running condition $1200 or best offer. Telephone 968-1126 for further details.

1973 OPEL GT, four cylinder, four-speed radio. Finished in Bally Red, 13,000 miles, snow tire included. Registration valid. Telephone 968-1126.

1967 M.G. MIDGET convertible, original owner, 27,000 miles. Telephone 968-5456 for further details.

1971 CORVETTE convertible, 18,000 miles, 454 motor, 4-M-D. Brand new Michelin radial tires. Asking $6000 After 3 p.m. call 962-2492.

1967 FORD Fairlane 2 s. Asking $60. Telephone 962-3526 after 5 p.m.

1965 ACADIAN convertible, 327 V-8, 4-speed, new top, new paint, new tires. Telephone 968-4795 after 5:00 p.m.

DUNE buggy in good condition with 1600 V-W for parts. Must sell. Telephone area code 609-478-6425 after 5:00 p.m.

1961 FORD Falcon. Good shape. Must go. Telephone 967-1856 for further details.

1967 O.M.C. Cab and Chassis or will sell separately. Cab has 350 motor, 4-speed trans. Telephone 968-1126.

1966 OLDSMOBILE, 4 cylinder automatic, power steering and power brakes, with good tires. $1050 or best offer. Telephone 392-3047.

MOTORCYCLES

1966 B.S.A. 441 or equivalent condition. Telephone 968-1126 after 5 p.m. or see Mr. Tony Beard at 968-3020 for further details.

MOTORCYCLES

1973 YAMAHA 650, low mileage, excellent condition. Telephone Pierce 576-2686 or reply: R.D. 1, Box 1, Layaeck, Bee Hi Pierce.

1971 HONDA 350 or 360, or best offer. Must be in good condition. Telephone 392-3047 or 962-2492.

1970, TM NORTON Combat 750 motor, re-built. Must sell immediately. Telephone 962-2492 or 392-7128 after 5 p.m.

1972 650 Triumph Tiger 5500 miles. Hi-Fi Must sell. Call 967-1857. Price $1,000.

1973 KAWASAKI 125 cc, low mileage. Telephone Trenton 1-882-1555 after 5:30.

1970 TRIUMPH Bonneville, in excellent condition, 6700 miles. Ask for Al Foster.

GOLFERS ONLY

MURRAY HILLS PAR 3 GOLF

9 Holes — $1.00
18 Holes — $1.75

Wooler 397-3037

Jc30-tf

18 HOLE GREEN FEES

Weekdays $2.00 Weekends 2.50 p.m. Ad. 6 p.m.

Adults 3.00 3.50

Students 16 to 21 2.00 1.50

Under 16 Free

Par 3 Course 1.50 1.50

18 miles from Belleville.

BAROVAN GOLF

Phone Carrying Place 478-2168

HOLE-IN-ONE

DRIVING RANGE, MINIATURE GOLF and SHUFFLE BOARD

Hwy. 14 — 10 Miles South Of Belleville

OPEN

DAILY 9:00 a.m. to 10 p.m.

962-3763

PRICES ARE RIGHT FOR GOLF EQUIPMENT

at

DON BELL'S SPORT SHOP

16 King Street, Trenton

392-3152

Jy7-1m

TRAILERS FOR SALE

ROSSMORE TRAILER SALES TRAVELAIR

The Largest Manufacturer In Canada

See The ROYALE & HOLIDAIR MODELS

Also TRAVELINERS and TRUCK CAPS LIONEL & TRAVELMATE HARDTOP CAMPERS Hitches — Mirrors and Accessories

½ Mile South Of Belleville On Highway No. 14

Turn Left On County Road No. 23

968-8332

Jy14-tf

BIG SAVINGS!!

TRAVEL TRAILER and MOBILE HOME

Corsair — Glendett Curtis Wright — Sun Kanger

COMPLETE STOCK ALL READY FOR IMMEDIATE DELIVERY

Up To 89 Months Financing

ELLIOTT MOTORS (70) LIMITED

308 North Front Street Belleville

A425-s-f-o-n-m-tf

PRIMLER

- 10 x 1 Trailer in Stock.
- Next Prices In Town.
- Now Made In Ontario.

NOW on DISPLAY AT

345 NORTH FRONT ST.

Between Kelly's Beef Shop And Black Hawk Motel

Jy21-s-f-m-tf

SPRITE

LIGHT WEIGHT TRAVEL TRAILERS Models designed for comfortable easy towing. Only 199 lbs. tongue weight. Sleeps 4 to 6. Only $1,795.00 LOW COST MILES

Including All Equipment And Appliances. Order And Save At

NORWAY SPORTS

IVAN BRUCE TEZACO

Hwy 14, ½ Mile North Of 401

Norwood

Jy19-2a-30-27-30-Au2-5-9-8-12-15-19-17

1973 IMPALA 37 fully equipped trailer. Can be seen at Parkway Trailer Court. Full price $4,500. Telephone 962-4029. Jy25-tf

17-FOOT Golden Falcon, fully equipped. Gas and electric refrigerator combination, 2 gas burners, oven. Telephone 962-2966 after 5 p.m. Jy24-tf

1967 SHASTA, 16 ft., self-contained, propane, refrigerator and heater, sleeps six. Asking $1,800. Apply at Bayview Trailer Park, Trenton.

Jy26-tf

37' TRAVEL trailer fully self-contained. Reasonable. Apply Bayview Trailer Park, Hwy. 2, Trenton and ask for Mrs. Gordon.

Jy26-tf

FULL LINE of travel trailer accessories. Hitches, mirrors, etc. Also Lionel and Travelmate Truck Camper. Ward Trailer Sales, Highway 2, West of Belleville. Telephone 968-8332.

Jy26-tf

HOMEMADE camper. Well insulated, sleeps 2. Good for hunting. Telephone 962-2966 after 5 p.m. Jy24-tf

HORSES FOR SALE

Enjoy Summer Riding At The SILVER SPUR RIDING STABLE

526 Front St. N. Trenton

392-3609

Jy19-12t

3-YEAR-OLD Welsh ponies, part and bareback. Will sell together or separately. 705-652-3141 after 5:00 p.m.

Jy28-2

SPRINGWATER Equipment — Artesian well service. Rotary portable drilling rig. Pump installation and repair. Telephone 962-2966.

Jy23-tf

1976 TRIUMPH Bonneville, in excellent condition, 6700 miles. Ask for Al Foster.

CAMPING

CAMPERS TRY A CHANGE IROQUOIS TRAIL CAMPGROUND

1 Mile North Of Frankford On Highway 33

Spacious Campsites Hydro, Water Hook-Ups Dumping Station. Propane Gas. Trailer Accessories, Camping Supplies

Phone 396-6725

ELSIE & BILL LOVE

Jy28-4t

GLEN ALLEN PARK RESORT

Beautiful Place On North Shore Of Grey Lake, Trenton, Ont.

Cottages — Tenting-Trailer Sites With Hydro, Water.

Boats, Motors, Gas, Oil, Ice, Wood, Groceries, Bait, Fishing Tackle. Boat Station. — Ideal swimming for children. — Re-Open

672-3613

Jy26-1m

YONDER Stevens Tourist Park Open. Telephone 968-3868 for further details.

My13-tf

TENDERS

TOWNSHIP OF RAWDON

TENDERS FOR SUPPLY AND APPLICATION OF PRIME AND DOUBLE SURFACE TREATMENT

Sealed tenders, clearly marked as to contents, will be received by the undersigned until 12:00 o'clock noon, Eastern Daylight Saving Time, on Monday, August 6th, 1973 for the supply and application of the prime and double surface treatment of approximately 8 miles of gravel roads.

Tender forms and specifications may be obtained from the Road Superintendent, Mr. Lorne Hubbs, Rawdon.

Lowest or any tender not necessarily accepted.

E. Donald Anderson
Road Superintendent,
Rawdon Township,
Springbrook, Ont.

TOTAL AREA

Scotland, including its included islands, has a total area of 30,414 square miles.

AUCTION SALE

AUCTION SALE OF GOOD FARM MACHINERY AND 80 LAYING HENS

From the Estate of the Late HAROLD STARK

To be sold on the farm, RR 2, Picton, County Road No. 13, 2 miles north of Demorestville or 4 miles west of the Skyway Bridge.

THURSDAY, AUGUST 2

p.m.

M.F. 30 tractor; M.F. front end loader; Massey Harris No. 33 tractor; Farmall tractor; 3-furrow trailer mounted plow; M.F. 3-furrow plow; M.F. 3-furrow plough; M.F. 3-section harrows; Farmall cultivator; 2-section spring tooth harrow; Case disc; M.F. side delivery rake; hay rake; M.F. manure spreader; M.F. 101 mower; 10-ft. cultivator; 2-section spike harrows; Massey Harris 3-furrow plow; New Holland blower; Dion forage wagon with grain boxes; fixed wagon and hayrack; Allen fodder mixer; Allen fodder mixer; Case 3-section harrows; 2-section spring tooth harrows; 2-section roller; 10-ft. disc; 3-section harrows; 2-section drag; M.F. 3-furrow plough; Sunshine chain saw; Sun; small tools; Skil saw; small tools; Skil saw; jack; truck jack; 2-ton jack; 2-section drag; 2-section spring tooth harrows; 2-section roller; set of tractor chains; cement mixer; 2-section spring tooth harrows; scrub boat; Bear Cat hammer mill; Allen fodder mixer; Allen fodder mixer; Massey Harris 3-furrow plough; 4-ton mill; cooker; Rath double mill; milk bulk; wheel barrow; 2 electric fencers; 3 sap boat; number of pails; 2 sap tanks; 2 sap pans; 1 2-row mill; hay lifting fork; 2 forks; small numerous articles not listed.

Terms Cash.

Owner or Auctioneer not responsible in case of accident.

Mrs. Harold Stark, Owner

CREIGHTON CARR, Auctioneer

Phone 476-2211, Picton

AUCTION SALE

AUCTION SALE OF CONSIGNMENT FURNITURE WEDNESDAY, AUGUST 1st At 1.00 p.m.

AT CARSON AUCTION ARENA

3 Miles South of Trenton, on 33 Valley Road, (1 mile East of Hwy. 2)

Part of list: Day cot; antique chairs; set of 4 dining chairs; 3 green chesterfield chairs; antique rocker; 2 wicker chairs; 2 wicker tables; 2 wicker rockers; wicker piece of drawers; 3 good single bed and springs; 3 double beds and springs; 2 single chesterfield; 2 chesterfield suites; 2 chesterfield chairs; 2 piece bedroom chair; parts; quantity of antique glass; 2 Victorian; electric range; old rocking chair; TV chair; 2 kitchen tables; kitchen cabinet; kitchen chairs; chest of drawers; large mirrors and pictures; rug; 2 small antique chairs; antique bed; antique parlor; antique bureau; antique dresser; antique wash stand; numerous articles not listed at press time.

Terms — Cash.

CLEMENS & CRAIG CARSON, Auctioneers

Phone 613-392-2911, Trenton

We are accepting furniture on consignment for our auction sale every 8th sale.

Owner or Auctioneer not responsible in case of accident.

Jy26-3t

AUCTION SALE

AUCTION SALE

Wednesday, August 1st, Bunnett's, R.R. 1, Highway 2 — Start at 1:00 p.m.

Auto. oil burner; combine; riding mower; 3-pc. chesterfield; 6-pc. kitchen set; televisions; girls' and boys' bikes; 15-gauge shot gun; chainsaw; 2 electric fences; 2 electric motors; tanks; pumps; 2 wringer washers; vacuum; baby gate; step-ladder; antiques; many more items too numerous to list.

Terms — Cash.

BUNNETT AUCTION SERVICE

962-1981 — 962-4331

Jy30-2t

TENDERS

Ministry Of Natural Resources

SALE AND REMOVAL OF TIMBER ON CLOSED ROADS

By SEALED TENDER

OUTSIDE LIMITS — LANDOWNERS PROVINCIAL PARKS

Sealed tenders will be received by the District Manager, Ministry of Natural Resources, Box 190, Tweed, Ontario, until 2:00 p.m. (Eastern Daylight Saving Time) on Monday, August 6th, 1973 for the sale and removal of timber on certain closed roads now or formerly situated adjacent to Provincial Parks.

Descriptions and descriptions of buildings may be arranged by contacting the Park Superintendent or the District Roads Provincial Parks Officer, Tel. (Belleville) 613-962-9171.

Tenders may be obtained at the Outlet Road Parks Office and must be returned to the Manager either personally or by registered mail in the envelope provided.

No particular building or building materials or portion of buildings shall be disposed of for less than 50 per cent of written notice of acceptance of tender. Payment for timber, buildings and building materials must be received before removal.

Tenders must be accompanied by a certified cheque or bank draft for $100.00 or a performance bond issued by a bonding company in Ontario.

The highest or any tender is not necessarily accepted and the Ministry reserves the right to reject any tender without assigning any reason and without compensation to the closing date stated above.

R. G. Bailey,
District Manager,
Kingston District.

CONSIGNMENT AUCTION SALE

Of Rare Antiques and Modern Furnishings, Property of Mrs. Cyril Lemon, Clarke and Collectors' Items from Various Estates and Consignments.

Sale Under Shelter, 3 miles North of Colborne.

WEDNESDAY, AUGUST 1

at 9.30 a.m.

Antique and Modern sofa; upright piano and bench; combination walnut china cabinet; 2 walnut china cabinets; spice oak dining room suite; kitchen table and chairs; 2 kitchen cupboards; kitchen cabinet; 2 chesterfield suites; low-backed chairs; 3 chicken-coop brooders; 2 chicken-coop feeders; 2 incubators; 2 electric brooders; 2 electric brooder-hutch reshers and Rankin rocker-hutch reshers and Rankin rocker-hutch reshers; 2 electric brooder-hutch reshers and Rankin rocker-hutch reshers; 15-hole tin combs; 2 electric brooder-hutch reshers and Rankin rocker-hutch reshers; oil wooden pails; organ stool; 2 wooden pails; organ stool; 2 wooden pails; organ stool; 2

Senate Wants New Look At U.S. Clean Air Act

WASHINGTON (AP) — The United States Senate, reacting to government proposals that would sharply restrict automobile use in urban areas, is preparing to order a re-evaluation of the 1970 Clean Air Act.

But supporters of the act deny abandonment of the goal of cleaning the U.S. air by the end of the decade.

The most disputed section of the act requires that automobile manufacturers produce a vehicle using pollution-free engine by Jan. 1, 1976.

It is that deadline that helped to prompt the Senate movement for a review.

At the request of original sponsors of the Clean Air Act, the Senate is expected shortly to authorize $300,000 for the National Academy of Sciences to review the health findings on which the 1976 deadline was based.

The key question is whether progress placed too high a premium on clean air while ignoring economic and social disruptions that might result.

When the bill was being debated 3½ years ago, its chief author, Senator Edmund Muskie (Dem., Me.) said repeatedly that the measure was based on protection of public health and not on economic or technological feasibility.

But now some environmentalists are taking the position generally adopted by automobile manufacturers: that given more time the industry might be able to develop an anti-pollution device more acceptable than the catalytic-converter method.

The National Academy of Sciences will provide a 90-day evaluation of data on auto emissions, followed by a 15-to-18-month study and analysis of how pollution affects human health.

The purpose, says Senator Jennings Randolph (Dem.-W. Va.), chairman of the public works committee, is to provide data from which Congress can determine whether modifications of the act are necessary.

Muskie, whose public works subcommittee wrote the act, and other backers have noted public concern over proposals issued by the Environmental Protection Agency for implementation of the law.

Toronto Stocks

TORONTO (CP) — Prices on the Toronto stock market were generally lower in light mid-morning trading today.

The industrial index, considered the major indicator of market trend, rose .01 to 220.15. Golds were off 1.97 to 294.72, base metals 1.09 to 107.26 and western oils 2.18 to 250.28.

Volume by 11 a.m. was 561,000 shares compared with 808,000 at the same time Friday.

Declines led advanced 107 to 98 with 140 issues unchanged.

Bank, steel, paper and forest and merchandising issues were lower while beverage, pipeline, trust and loan and chemical stocks were among sectors of the market recording declines.

Standard Paving rose 1¼ to $9¾, General Motors 1¼ to $69¼, Molson A ½ to $25½, Westcoat Petr ¾ to $6¾ and Algoma Central ¾ to $25.

Andrea Wines fell 1¼ to $30½, Turnagulf 1¼ to $26¾, Comineo ¾ to $21¾, Kerr Addison ¾ to $31¾ and Cinerama Developers ¼ to $9.

Hudson Bay Mining fell ¾ to $27¾, Falconbridge Copper ½ to $36¼ and Cantilo 30 cents to $8.10. Hollinger was up ½ to $47 and Mattagami ¾ to $36¾.

Decca was down 25 cents to $7.75 and United Canso ¼ to $10¾. Total Pete gained 10 cents to $7.85.

Most Active Stocks

TORONTO

At 11:00 a.m. report from the Canadian Stock Exchange. Prices not comparable to those of values, but unit price and change.

INDUSTRIALS

Texas Gulf Sulphur 31095, 25⅞, down 1
Standard Paving 12040, 9¾, up 1¼
Shell 8000, 21, up ¼
Kaps Transport 5600, 6¼, down ¼
Dominion 5350, 22⅞, up ¼

MINES

Chesterville 20400, .22, up .01
Consolidated Rexpau 16000, .37, up .02
Pickle Crow Explorations 12000, .65, up .10
Dynasty Explorations 12485, 10¾, up ¼
Cantilo Mines 11100, 8.05, down .35

OILS

United Canso 25500, 10¾ down ¼
Scambridge Oil 8802, .08, down .01
Trans - Canada Resources 6900, 1.35, down .03
National Petroleum 5000, .54, NC
Northland Oils 4500, .25, NC

Toronto Stock Exchange

11 a.m. stock prices provided by

Walwyn Stodgell & Co. Ltd., 181 Pinnacle Street

INDUSTRIALS

Abitibi 12¼
Acres Ltd. 10¼
Alcan 32¾
Alta. Gas A 12½
Algoma Steel 10¾
Bk. of Montr. 19
Bk. of N. S. 22
Bell Canada 41⅛
Bowaters 9
Brascan A 16½
BC Telephone 30
Canada Cement 14¾
Can. Imp. Bk. 22
Can. Industries 14¾
CPR 17¾
CPR 17¾
Can. PPD 29¾
Can. Tire A 24¾
Cinerama Corp. 9¾
Cons. Gas 14¾
Corby Dist. A 21
Dist. Seagrams 41
Dom. Bridge 27
Dominion Stores 10¼
Dominion Textile 23⅞
Falconbridge 36¼
Ford Canada 50½
Fraser Companies 7½
Gulf Oil 29¾
Hawker Siddeley 9¾
Home Oil A 47½
Home Oil B 47½
Hudson Bay Co. 27⅛
Husky Oil 24⅜
IAC 17¾
IBM 313
Imp. Oil 41¼
Inspiration 39¼
Int. Nickel 35
Int. Utilities 23½
Interprov. Pipe 24¼
Loblaw Co. A 24
Loblaw Co. B 24¾
Massey Ferg. 20¾
Moore Corp. 23
Mac. Industries C 14¼
Noranda 35¾
Nova Beverages A 24¾
Pacific Petr. 20¾
Power Corp. 17¾
Price Co. 15¾
Rothmans 11¾
Royal Bank 19¾
Scott Paper 24¾
Shell Canada A 21
Simpson's Ltd. 19¾
Simpsons Sears 17¼
Steel Co. 17¾
Thomson News 17½
Comineo 24
Com. Textiles 40
Tor. Dom. Bank 21
Trans Can. Pipe 32¾
Traders Group A 18½
Trans. Can. Pipe 32½
Un. Gas. Pipe 32½
Union Carbide 13¾
Un. Siscoe 10¾
Victoria Grey 37¼
Willsonsmith 37¾
Walkers W A 30¼
Westcoast Trans. 17½
Weston 31
C. C. Yachts 4.20
Can. Breweries 4.00
Hawker 7.87½ .500
Federal Grain 6.00
Can. Utilities 17.00

MINES

Atlantic Copper .09
Bonanza Rsk. 71
Brunswick .542
Cantilo Mines .748
Candle .012
Cons. Paradox .57
Cons. Tungsten .017
Cons. Morrison .197
Copper Rand .07
Copperfields .10
Dentson .49
Hollinger 47
Kerr Addison 31¾
Lake Shore Mines 39
Mattagami 36¾
McAdam Mine .34
Northgate .620
Orchan Mines .542
Pan Ocean .07
Rio Algom 36¾
Sherritt Gordon 18
Texas Rock .06
Sullivan Mine .39
Tor. Dom. Bank 21
Falcon Copper .08
Tara .12¼

OILS

BP Canada 17
CDM 5 Pete 475
Pac. Can. Pete. 14¾
Rio Can. Oil 24¾
Ranger 22
Siebens 2.40
Sonner .47
W. Decalta .60

Cheese Exchange

Following is a report of cheese sold on the Belleville Cheese Exchange July 26. All cheese sold FOB warehouse. Next exchange to be held August 1 at 10:30 a.m.

	Boxes	Price
White:		
1st gr. large	311	65
Colored:		
1st gr. large	761	65.5
Total large	1,072	
Average Price 1st grade 94 & 93 Score:		65.4
White:	62	
Colored:	63.5	
White:		
1st gr. squares	1,080	65
2nd gr. squares	13	65.1
Colored:		
1st gr. squares	7,134	65.2
2nd gr. squares	837	63.7-30
3rd gr. squares	28	66.3
Total Squares	9,041	
Average Price 1st Grade 94 & 93 Score:		65
White:	65	
Colored:	64.9	
White stiltons:		
1st grade	91	65.4
Average Price 1st grade 94 & 93 Score:		65.4
White:		
Total weighted average. White 65.0c; Colored 63.3c.		

Tight Corner

LUTON, England (CP) — A night-time prowler left roommate Sue Rudd and Leslie Reynolds bare-legged when he, or she, made off with 28 pairs of tights the girls had left out to dry on a clothes-line.

Booming City

The booming tourist industry of Venezuela is the South American country's third largest income-earner behind oil and steel. Many of the tourists visiting the country spend most of their time in capital city of Caracas. Mountains form the backdrop for this aerial photo of Caracas.

(CP Photo)

Queen of Heaven Jail Wrecked by Rioters

ROME (Reuter) — Tension gripped prisons throughout Italy today as a long, hot summer exploded in a chain reaction of violence and unrest.

After the worst outbreak of prison violence in its 92-year history, Rome's Queen of Heaven prison was in ruins. It was wrecked in a 26-hour riot that led to unrest and revolt in jails in scattered parts of the country.

In one of the revolts, at Velletri jail outside Rome, a policeman was shot in the leg by police Sunday as about 20 convicts attempted to escape by the prison.

The riot at Queen of Heaven jail was finally put down by more than 2,000 riot police but started a series of sympathy demonstrations in other jails by prisoners demanding a speedup in prison and penal law reforms.

In a rampaging prisoners at Queen of Heaven jail smashed down walls, burned down the library and records office, flooded a whole block and destroyed almost every cell. Damage was estimated at $1.2 million.

Trouble occurs annually in Italian jails during the hot summers, when prisoner grievances rise angrily to the surface, and it looks as though this could be one of the hottest summers the jails have known.

One of the prisoners' main complaints is the long time unconvicted men have to wait for trial. Remand prisoners have been especially noticeable in the protests. Of the 30,000 prisoners now in jail, about half are awaiting trial.

But they are also demanding reforms in prison conditions. Queen of Heaven jail is overcrowded and antiquated and many other Italian jails are in a similar condition.

A prison reform bill has been introduced in parliament but the unstable political situation in the country has delayed its passage.

TORONTO LIVESTOCK

TORONTO (CP) — The light receipts of slaughter cattle sold on a broad demand at firm prices at the Ontario public stockyards today.

Regular and fancy white veal calf prices were higher, fancy prices were higher and there were no early sales on sheep and lambs due to the special weekly sale.

Slaughter cattle 486: Steers A1, A2 and A3 $54-$56, common 46-52; heifers A1, A2 and A3 50-53, common 44-46; cows D1-D2 36-40, D3 36.25-37.50, D4 30-36, good heavy bologna bulls 42-46, common and medium bulls 36-41.

Replacement cattle 200: Good light stockers and feeders $50-$57, good heavy steers and heifers 46-51, good stock steer calves 55-65, good stock heifer calves 48-55, common and medium stockers and feeders 42-48.

Calves 259: Including 110 fancy white veal which sold at an average weight of 331 pounds and an average price of $68.96 with a high sale at 92.25, choice vealers 59-65 with a top choice of 65-70.25, good 53-58, medium 47-52, common 42-46, boners 39-41, heavy fed calves 50-56.

Strike Planned

ORILLIA, Ont. (CP) — Workers at the Wonder Bakeries plant here voted Saturday to reject the company's latest wage offer and plan to go on strike Thursday.

Bill Cooper, spokesman for Local 461, Retail, Wholesale & Department Store Union, said workers are asking an hourly increase of one dollar over two years, in addition to night premiums.

Do You Need...

AN ACCOUNTANT
A CARPENTER
A PLUMBER
A SAILMAKER
A TYPIST
ETC.
ETC.
ETC.

FIND AN EXPERT TO SOLVE YOUR PROBLEM IN "THE STEP SAVER"

ON THE LAST PAGE OF CLASSIFIED

PLACE YOUR STEP SAVER AD DIAL: 962-9171 and ASK FOR CLASSIFIED

$50,000.00

THIS IS THE AMOUNT ESTIMATED THAT YOU WILL SPEND IN RENTAL PAYMENTS OVER THE NEXT 20 YEARS

Can you afford to hand someone else that kind of money? Consider the alternative of building an equity for yourself with your own home. Perhaps you never thought about it that way before.

The Self-Help people at Rollins Lumber have researched this problem over the year, coming up with a plan where you can have that home you really want — NOW — with No Down Payment and monthly payments that could be lower than the rent you are paying now.

The Self-Help plan gives you the opportunity to reduce the cost of your new home substantially, by contributing your own labor to finish the interior. We will get you started right with expert framing of the shell and the necessary materials to complete the home.

Contact our Self-Help Home experts GEORGE MILLS or DAVE MARVIN for the details and a look at our ready-to-build plans. Move in to a brighter future in your own home.

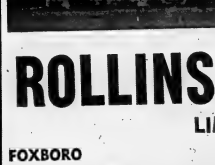

This 3 bedroom, Split Level design is "The Ravenswood" and is Self-Help priced at only $0752. (Price includes basic shell according to your lot and materials supplied for the home's interior.)

NO DOWN PAYMENT
- Mortgages Arranged
- No Area Restrictions
- No Red Tape

ROLLINS LUMBER
LIMITED
FOXBORO

DIAL 962-9184
(AFTER 6 - CALL 968-5108)

COMPACT — COMBINATION

DEHUMIDIFIER AND HUMIDIFIER

ELIMINATE COSTLY MOISTURE DAMAGE AT THIS LOW PRICE. IN YOUR HOME, COTTAGE, OR BASEMENT APARTMENT

- One Year Guarantee - Made in Canada
- Laboratory Tested - Factory Sealed Cartons
- Will provide enough moisture for an average home of 6 - 7 rooms
- Capable of putting 5 imperial gallons of water per day into the atmosphere
- Non-corrosive 2½ imperial gal. water container

BUY NOW AND SAVE! NOW ONLY

$39.95

FREE! TAYLOR HUMIGUIDE
Tells Temperature and Humidity at a glance! 4.75 VALUE.

EXCLUSIVELY AVAILABLE AT:

Goldie's Shell Service

Corner Coleman & Bridge St.
962-1511

Rammed by Whale

Marilyn and Maurice Bailey wave from onboard South Korean fishing boat on arrival in Honolulu. The British couple was rescued in the Pacific after being adrift for 117 days. Their boat was headed for New Zealand when it was rammed by a whale March 4. (AP photo)

Village Popular With Art Thieves

CESI, Italy (AP) — This sleepy Umbrian village is hardly mentioned in the tourist guides. But it is well known to art thieves.

Its six churches are filled with medieval and Renaissance painting and sculpture valued at an estimated $5 million.

But there is little protection for the art treasures.

The same is true of at least 1,000 other villages in the Apennine Mountains, the spinal cord of peninsular Italy.

Cesi's most valuable painting was stolen nine years ago. It was later recovered, but little has been done to improve security since.

Art thieves prefer these small villages. But in their pursuit of masterpieces to be held for ransom or smuggled abroad for great prices, they have also broken into the famed churches of Rome, Florence, Venice and Palermo in recent years.

The most valuable art works usually are recovered, but the thieves are seldom caught. It seems to be a new Italian-style kidnapping for ransom—with Raphael, Tiepolo and Titian replacing the wealthy landowner or industrialist as victim. The state and insurance companies pay for rescue.

Cesi, an unpretentious village on the slopes of Mount Tower, had a glorious past.

Its population was more than 2,000 in the middle ages and the Renaissance. Now it is down to 500—mostly elderly. The young move to Terni, the steel town seven miles away.

Cesi had two fortresses when it was a leading military and agricultural centre in the Papal States. Today the nearest police station is at Terni. The fortresses and a monastery have been nearly flattened. Two churches have been abandoned.

The thieves who broke into the parish church in November, 1969, sawed off the iron grate of a small window and a slim man slipped through it and opened a side door to accomplices.

They made away with the large wooden painting which was suspected, as a gilded-letter inscription says, in 1939.

It fails to mention the painter. Some experts attribute it to Piero Cavallini, one of Rome's top medieval painters.

"It's a painting which would give pride to any museum in the world," says Rodolfo Siviero, the government's top art detective who recovered it in 1965 by posing as a foreign buyer. "It's worth a billion lire and the thieves were ready to give it to me for 30 million."

A billion lire is $1.7 million. Thirty million lire is $51,000.

Fev. Adrio Mignozzetti 61, the parish priest, had to fight civil authorities in Rome, Perugia, Terni and Spoleto who tried to get the painting into their museums.

But Father Mignozzetti

Already Committed

ITACOARA, Brazil (AP) — Mayor Carlos Faria Souto approved a woman's request to buy a plot in the municipal cemetery, praised her foresthought in securing a place to "sleep in peace" and added: "Soon I shall follow the example of this petitioner. Right now I can't, because I'm making payments on a car."

pointed out that art thieves had easily broken into Florence's famed Palazzo Pitti and have looted museums in the Venice area, in Tuscany and in Sicily.

So the priest moved the painting into the adjoining sacristy and reinforced the locks on the room.

He is responsible for three other churches in Cesi. The one with the best architecture, St. Erasmus, stands isolated on the ruins of fortresses dating back to Etruscan and pre-Etruscan times.

"The church's dogs was knocked down some time ago," the priest says. "Courting couples take shelter there when it rains."

Siviero says Cesi would be turned into a living museum for its artistic riches if it belonged to another country. In Italy, it's a walk-in museum for young couples as well as vandals and thieves.

Known art thefts in Italy have risen from 2,328 stolen items in 1968 to 5,845 in 1972. In four months of 1973, 2,429 art items have been stolen.

Police find the stolen art works in an abandoned countryhouse or shed "after having received pertinent information." This usually means ransom has been paid.

"What is needed is a stern drive against the thieves," says Magr. Ernesto Casini, of the Vatican's Commission for Sacred Art.

"The theft of a priceless art work is rated on the same level as a theft at the supermarket. It has become a rather harmless way of making money."

Police decline to disclose when and what ransoms are paid.

"Once the face of the Virgin Mary was enough to discourage any Christian from a sacrilegious theft," Msgr. Casini says. "With religion no longer respected today, how can the church defend itself from thieves when even police-guarded banks miserably fail?"

COMPETITIVE DESIRE

Horse shows and competitions evolved from the desire of hunt-club members to compare their horses and riding skill.

WELLINGTON
OLD HOME WEEKEND
DANCE
SAT. AUG. 4th
WELLINGTON ARENA
Music By:- "THE DIXIE FIVE PLUS ONE"
9 p.m. to 1:30 a.m.
$4.00 PER COUPLE — NO MINORS
— Refreshments Available —
Tickets at door. For Table Reservations Contact Arena Board Members

TEENBURGER TUESDAY
59¢ Each
EVERY TUESDAY
Where the good times all of across Canada
A&W
173 Dundas E. Belleville 962-8512
30 Dundas E. Trenton 392-5151

Theatre Feature Times
AT THE PARK — In Color — Don't miss these two exciting and entertaining movies. Meet a divorcee woman face to face in the first movie "The Divorcee". For your added enjoyment "Passion Pit". Drives to blazing passion he took vengeance on the one he loved! Two Complete Shows 7:10 and 9:10. Admission can be taken at 6:35. Restricted to persons 18 years of age and over.

FULL CARD WINS
$400.00
(DIVIDED EQUALLY)

KINGO
SERIES 25
THE FIRST 36 NUMBERS

33	74	65	69	26	20	15
19	10	71	51	1	68	40
72	50	38	49	73	5	24
42	53	11	21	12	9	47
28	46	25	45	55	70	60
64.						

"FIRST OUTSIDE FRAME - $100.00 PRIZE"
(To Be Divided Equally)

SPONSORED BY THE BELLEVILLE KINSMEN CLUB INC.
SERVING THE COMMUNITY'S GREATEST NEEDS
Master Card On Display — 211 Front Street
Provincial Licence No. 11186

QUINTE DRIVE-IN THEATRES
SHOW STARTS AT DUSK
TRENTON at BAYSIDE
HELL UPSIDE DOWN
WHO WILL SURVIVE— IN ONE OF THE GREATEST ESCAPE ADVENTURES EVER!
IRWIN ALLEN'S production of
THE POSEIDON ADVENTURE
A RONALD NEAME film PANAVISION® COLOR by DELUXE
ADULT
PLUS
"THE SALZBURG CONNECTION"

LEGION
Royal Canadian Legion
Branch 99
Licence No. 111613
BINGO BINGO BINGO
7:30 P.M.
AT
LEGION HALL PINNACLE STREET
WEDNESDAY, AUGUST 1st
Everyone Welcome — Admission Card 25c
JACKPOT $160.—56 numbers—$35. Ball-out
Fairyland Games — Regular Games
Special Games — (Share the Wealth)
Jackpot — Door Prizes
LEGION

KINSMEN
KINSMEN SPECIAL
SOCIAL EVENING
EVERY TUESDAY
TOBE'S COUNTY GARDENS
(ROSMORE)
Sponsored by Kinsmen Club of Belleville, Inc.
Early Bird Special 7:30 p.m.
Special Ball Out 2 Games, No. 1 - $35. No. 2 - $50
Share The Wealth Games
Admission 25c - Regular Games 15 for $1.00
Free Transportation from Central Taxi
Snowballs No. 1 - 55 nos. $370. — No. 2 - 60 nos. $440.
KINSMEN

FAMOUS PLAYERS DRIVE-IN THEATRE
First in Entertainment
FAMOUS PLAYERS
air conditioned theatres
HIS SOLE AMBITION WAS TO BE THE BEST BANK ROBBER IN THE WORLD . . .
He was the gangster's gangster.
DILLINGER
Color by MOVIELAB
WARREN OATES • BEN JOHNSON
BELLE
347 FRONT ST. 968-6096
Two Complete Shows
7:10 and 9:10
ADULT
Final 2 Nights

EVERY ADULT COUPLE SHOULD SEE IT!
Does a divorced woman leave her morals in the courtroom? Do Divorcee's really have more fun? Is love taboo for "THE DIVORCEE"
the explicit love life of
THE DIVORCEE
IN EXPLICIT SENSUOUS COLOR
Starring Marsha Jordan
PLUS SHOWN BY BLAZING PASSION HE TOOK VENGEANCE ON THE ONE HE LOVED!
PASSION PIT
SABRINA • SANDY STONE • ROUTE BEAST
Starts TOMORROW
PARK
130 FRONT ST. 968-7771
SHOW TIME 7:30
LAST CONCRETE PROGRAM CAN BE SEEN AT 8:35

FINAL 2 NIGHTS
Set your sights on the Tastiest Game of all..
the WOMAN HUNT
A NEW WORLD PICTURE RELEASE
METROCOLOR
PLUS
There re marriages.. and there are marriages
And then ...a't's
Group Marriage
and the possibilities go on...and on...and on...and on...and on!
BOX OFFICE OPENS AT 8:00 P.M.
SHOW STARTS AT DUSK
BELLEVILLE DRIVE IN

Quinte Mall Cinemas
in the new QUINTE MALL SHOPPING CENTRE
at HIGHWAYS 14 and 401
"That 'Hamilton Bitch'? Well, perhaps I am. But I'm the woman he wants!"
• Hal Wallis Production
Glenda Jackson • Peter Finch
"The Nelson Affair"
Co-starring Michael Jayston as "Captain Hardy"
A Universal Release-Technicolor®
Adult Entertainment
TODAY at 7:00 - 9:10
Cinema 1
THE MAN WHO LOVED CAT DANCING
BURT REYNOLDS • SARAH MILES
LEE J. COBB • JACK WARDEN
and GEORGE KENNEDY
PANAVISION® METROCOLOR MGM
Adult Entertainment
NOW SHOWING 7:10 - 9:15
Cinema 2
NIGHTLY FROM 7PM including SUNDAYS
PHONE 968-7269 FOR MATINEE TIMES

Mother's Restaurant
Hwy. No. 7 at Black River Rd. — 6 Miles East of Madoc
German DINNERS
FEATURING THE FINEST
GERMAN and EUROPEAN CUISINE
OPEN: 12 NOON TO 10 P.M. DAILY — CLOSED MONDAY
TO AVOID DISAPPOINTMENT RESERVE A TABLE 478-2131
A short drive takes you into the charming setting of a Bavarian village.

FREE TEEN DANCE
BELLEVILLE MEMORIAL ARENA
August 1st - 8.30 p.m.
FEATURING
ICE BOX
Sponsored by Belleville Recreation - Arena Committee and Belleville Federation of Musicians.
Music provided by the Musicians Performance Trust Fund

What the Stars Say

By BERNICE BEDE OSOL

Tuesday, July 31

Aries (March 21-April 19): You will make more work for yourself today by trying to get out of work you should be doing. Stay on the ball.

Taurus (April 20-May 20): You tend to be a bit flirtatious and rambunctious today. Have fun, but don't stray farther than you should.

Gemini (May 21-June 20): Today you'll make some constructive changes at home that won't be up to your usual standards of good taste.

Cancer (June 21-July 22): It will be difficult for you to cope with reality today. Anything too harsh or practical you'll dismiss.

Leo (July 23-Aug. 22): You will spend money today quite foolishly on things that afford you self-gratification. Guard against wastefulness.

Virgo (Aug. 23-Sept. 22): Although you may feel you're being charming and gracious in dealing with others, they won't read it that way today.

Libra (Sept. 23-Oct. 22): You will rationalize today rather than face responsibilities. It will be just as hard to do tomorrow what should be done now.

Scorpio (Oct. 24-Nov. 22): Today when you're with a certain friend you'll treat, each other extra-sweetly to disguise true feelings.

Sagittarius (Nov. 23-Dec. 21): Someone will praise you today, giving you a false feeling of security. Later you'll learn it was all talk.

Capricorn (Dec. 22-Jan. 19): You will be put-upon today by one who knows how to shoulder things by appealing to your charitable instincts.

Aquarius (Jan. 20-Feb. 19): Avoid friends today who do not live up to your high ideals. They spell trouble.

Pisces (Feb. 20-March 20): Be wary of anyone who wants to give you something for nothing today. You could be deceived today if you're not careful.

YOUR BIRTHDAY:

The coming year has much to offer if you're willing to deal with life on practical terms. Unusual financial opportunities will beckon. Check carefully.

CROWDED QUARTERS

England's population density, one of the highest in the world, is about 911 persons a square mile.

TV ENTERTAINMENT

MONDAY

● **Baseball — Detroit Tigers vs. the Orioles at Baltimore.**

Channel 8 — 8:15 p.m.

4:00—Noon (2) (3) (7) (11c/39) (13)
Party Game (11)
Let's Go Cook (13)
4:30—Bewitched (2)
News (3) (11) (13)
Beat The Clock (4)
Mike Douglas (7)
Dark Day (8) (9)
Sesame Street (10)
Jeannie Carson (11)
Truth or Consequences (12)
The Fifth Estate (13)
7:30—Truth or Consequences (4)
Dick Cavett (7) (13)
Hardin (8) (9)
Hollywood Squares (11)
Flower Shop (12)
Young Dr. Kildare (14)
8:00—Bewitched (2) (3) (4) Carol Burnett (7)
Partridge Family (11) (13)
Movie: (12) (7) (10)
Going Places (14)
Rookies (15)
8:30—Dick Van Dyke (2) (3) (4)
Family Game (11)
Medical Center (13) (9)
9:00—Mannix (2) (3) (4) (8)
Movie: "Dan's Last Shot" (11)
9:30—Dan August (2) (3) (4)
The Big Valley (7) (11) (13)
Dig and Wriggle (9)
10:00—Hawaii Five-O (2) (3) (4) (10)
Dragnet (7) (11)
Movie: (13)
10:30—Cannon (2) (3) (4) (11)
11:00—News (2) (7) (11) (13)
Tonight Show (3) (4)
MOVIE: Young of Heart (4) (7) (10)
Movie (8)
11:30—MOVIE: A Howling in the Woods (2)
MOVIE: Why Bother (3)
MOVIE: Dr. Cyclops (4) (9)
MOVIE: Captain Black Jack (11)
1:00—News (2)

TUESDAY

● **Corner Bar — Debut — Comedy — A Manhattan bar which serves up ethnic humor and familiar character actors. Anne Meara and Eugene Roche. — Channels 8 and 9 — 7:30 p.m.**
● **Pro Football — Toronto Argonauts vs. the Hough Riders. — Channels 11 and 12 — 8:00 p.m.**

6:00—News (2) (4) (7) (8) (10) (13)
Let's Go Cook (11)
Beat The Clock (9)
News (9) (11)
Dark Day (2) (3)
Beat the Clock (3)
Mike Douglas (4)
Sesame Street (12) (7)
Jeannie Carson (13)
6:30—Dick Van Dyke (2) (3) (4)
Family Game (11)
Medical Center (13) (9)
7:00—Truth or Consequences (4)
Dick Cavett (7) (13)
Hardin (8) (9)
Hollywood Squares (11)
Flower Shop (12)
Young Dr. Kildare (14)
8:00—Bewitched (2) (3) (4) Carol Burnett (7)
Partridge Family (11) (13)
Movie: (12) (7) (10)
Going Places (14)
Rookies (15)
8:30—Dick Van Dyke (2) (3) (4)
Family Game (11)
Medical Center (13) (9)
9:00—Mannix (2) (3) (4) (8)
Movie: "Dan's Last Shot" (11)
9:30—Dan August (2) (3) (4)
The Big Valley (7) (11) (13)
Dig and Wriggle (9)
10:00—Hawaii Five-O (2) (3) (4) (10)
Dragnet (7) (11)
Movie: (13)
10:30—Cannon (2) (3) (4) (11)
11:00—News (2) (7) (11) (13)
Tonight Show (3) (4)
MOVIE: Young of Heart (4) (7) (10)
Movie (8)
11:30—MOVIE: A Howling in the Woods (2)
MOVIE: Why Bother (3)
MOVIE: Dr. Cyclops (4) (9)
MOVIE: Captain Black Jack (11)
1:00—News (2)

Educational TV

Cable Channel 2

MONDAY

10:00—Look and Learn
Dragon, a Lot
Dancing Town
11:00—Mister Rogers' Neighborhood
Misterios
12:00—Mister Rogers' Neighborhood
Mister Rogers' Neighborhood
1:00—The French Chef
Pro Bow Canadian Only
Sesame Street (Repeat)
3:00—Misterios Dragon Cave
Civilization
Landmarks
Jeannie
3:30—Misterios in Language
Come What!

TUESDAY

10:00—Good Skills
Misterios White
11:00—La Famille Des Petits
La Jardin Des Sensations
12:00—Misterios Dragon
Mister Rogers' Neighborhood
1:00—Misterios
Mister Rogers' Neighborhood
2:00—Misterios Dragon
Misterios Dragon
3:00—Misterios Dragon
Misterios Dragon
3:30—Misterios Dragon
Misterios Dragon
4:00—Misterios Dragon
Misterios Dragon
4:30—Misterios Dragon
Misterios Dragon
5:00—Misterios Dragon
Misterios Dragon
5:30—Misterios Dragon
Misterios Dragon
6:00—Misterios Dragon
Misterios Dragon
6:30—Misterios Dragon
Misterios Dragon
7:00—Misterios Dragon
Misterios Dragon
7:30—Misterios Dragon
Misterios Dragon
8:00—Misterios Dragon
Misterios Dragon
8:30—Misterios Dragon
Misterios Dragon
9:00—Misterios Dragon
Misterios Dragon
9:30—Misterios Dragon
Misterios Dragon
10:00—Misterios Dragon
Misterios Dragon
10:30—Misterios Dragon
Misterios Dragon
11:00—Misterios Dragon
Misterios Dragon
11:30—Misterios Dragon
Misterios Dragon
12:00—Misterios Dragon
Misterios Dragon
12:30—Misterios Dragon
Misterios Dragon
1:00—Misterios Dragon
Misterios Dragon
1:30—Misterios Dragon
Misterios Dragon
2:00—Misterios Dragon
Misterios Dragon
2:30

Western Economic Parley Said Public Relations Ploy

SAINT JOHN, N.B. (CP) — Last week's western economic opportunities conference in Calgary was primarily "a public relations ploy" on the part of the federal government, Opposition Leader Robert Stanfield said Sunday.

The national Conservative leader said during a news conference that "coolming conciliation" between Ottawa and the provinces would be more effective.

"A two-or-three-day extravaganza, so to speak, is really no substitute for continuing policy development to meet the needs of regions," he said.

Mr. Stanfield said the federal government should be willing to listen to members of Parliament when developing regional policies in addition to consulting provincial premiers on a regular basis.

Election Said Unlikely Before Next Summer

OTTAWA (CP) — Manpower Minister Robert Andras, co-chairman of Liberal party's 1972 election campaign, says it is unlikely there will be a federal general election before next June.

Mr. Andras, in an interview taped for broadcast Sunday on the CTV program Question Period, says he would be surprised if there is any thought in the mind of the prime minister of calling a snap election this fall.

"My personal guess is that we won't see an election before next June, unless there is some kind of accident in the House, which under the circumstances of a minority government could take place."

The minister said an election now would likely result in another minority government.

"There wouldn't be much change in the seating in the House if we came back. I think it would be an exercise in futility.

Mine Is Ready to Pay For Village Relocation

SUDBURY (CP) — Falconbridge Nickel Mines says it will add $250,000 to the province's $120,000 for the demolition and relocation of the nearby hamlet of Happy Valley.

A ministry of environment official said once the 23 homes have been removed, the air pollution monitor set-up in Happy Valley in 1971 will be removed, allowing the company to carry on smoking operations without interruption.

8-TRACK TAPE Clearance

CANADIAN TIRE

Our Biggest Tape Sale ever!

...FIRST COME, FIRST SERVED!

$1.99 EACH WHILE QUANTITY LASTS

PERSONAL SHOPPING ONLY selection varies from store to store!

Included are famous brand names such as:

RCA—CAPITOL—LONDON—GRT—and many others!

These tapes formerly carried manufacturers' list prices of double and triple our $1.99 Clear-Out Price. The selection varies from store to store... so shop early for the best selection. With value like this, we expect a sell-out, so hurry!

EXTRA SAVINGS! CASH AND CARRY BONUS COUPONS.

8-Track AM/FM/MPX STEREO SET

199.95 With matching speakers

Candle AM/FM stereo tuner amplifier with 8-track tape play-back deck and twin speakers. Separate stereo and tuning indicator lights. Controls for bass, treble and left/right volume. Walnut finish cabinet. 19¾ x 5½ x 9⅞".

For loud-as-you-like listening...

Stereo Headphones

Features include: 8 Ohm impedance, 20 to 20,000 HZ frequency response, adjustable padded ear-cushions. Buy now! 5.95

STOP! LOOK! Listen for more great values!

For on-the-go 8-TRACKING...

8-Track Caddy

Luggage-style. Black alligator grain finish hardboard. Red interior. 5-tape unit. 13¾ x 6¾ x 6¼". 6.49

Compact 8-Track Car Stereo

Features solid state circuitry, thumbwheel controls, for volume, balance, tone. Channel indicators; auto/manual channel selection. Fits under dash, or in glove compartment. 38.88

Kraco 8-Track Car Stereo

Custom tape player. Burglar alarm hooks in directly to horn. Push-buttons for fast-forward, repeat, eject. Balance, tone control. Walnut-grain metal cabinet. 69.95

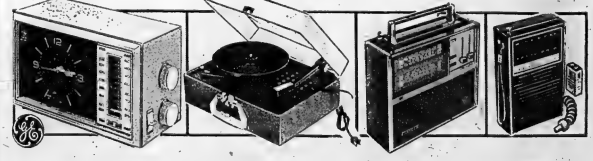

CGE Clock Radio

AM/FM receiver. Illuminated dial. 3½" speaker. Wake to music. Sweep second hand; Hi-impact plastic case. 34.95

Record Player

4-speed monoaural 3½" speaker, 8" turntable. Solid State transistorized amplifier. 19.95

8-Band Radio

Candle portable radio. Our finest model with world-wide coverage. Earphone and headphone jack. 134.95

Pocket AM/FM

Juliette portable. Solid State chassis. 2½" PM speaker. Earphone. Hi-impact plastic case. 12.95

CANADIAN TIRE ASSOCIATE STORE

DON JONES LIMITED
348 COLEMAN STREET 968-6701

Make Beautiful Music with a Canadian Tire CREDIT CARD

OPEN ALL DAY WEDNESDAY - THURSDAY & FRIDAY NIGHTS UNTIL 9.00 P.M.

THE INTELLIGENCER
Founded in 1834
Merged in 1930 with
The Ontario, founded 1870

Second Class Mail
Registration No. 0014

The Intelligencer

BELLEVILLE, ONTARIO, TUESDAY, JULY 31, 1973

THE WEATHER
WEDNESDAY
Showers
Low Tonight 60
High Tomorrow 80

15c Per Copy
Carrier Delivered 70c Per Week

Queen, Philip Fly to Ottawa

LONDON (CP) — The Queen and Prince Philip left today for Ottawa to attend the Commonwealth prime ministers conference opening Thursday.

Accompanying the royal couple on the Air Canada flight was a party of 29 and 2½ tons of baggage. It is their second trip to Canada in less than a month.

Most of her time will be spent in audiences, receptions and other official functions with Commonwealth heads of government and their delegations meeting in one of their irregular sessions.

Although she will make some public appearances here, this visit contrasts sharply with one a month ago to Ontario, Prince Edward Island, Saskatchewan and Alberta where an estimated 1.2 million people saw her and Prince Philip on a tour packed with public appearances.

Monday, at a press briefing, a tour organizer said the visit "is not a Watergate" and that much of the Queen's activity will be out of the public eye.

The three days will be largely taken up with private audiences with Commonwealth leaders at Government House.

Prince Philip will be more in evidence. He is scheduled to tour the Royal Canadian Mint, open a youth hostel, present new colors to the Royal Canadian Regiment's third battalion, make two speeches and open the three-day International Equestrian Association horse trials at Jokers' Hill near Toronto.

He also will hold private meetings and make presentations associated with his youth development awards plan.

Together, the royal couple will attend a civic luncheon, take part in the opening of the $32-million Canadian affairs building named after the late prime minister Lester Pearson and tour the National Arts Centre.

The Queen will make her only public speech, a tribute to Mr. Pearson, at a meeting of the external affairs building.

Organizers said the Queen will make no mention of political matters, also in contrast to her visit June 25-July 5. Then, she spoke of government Indian and multiculturalism policies in a number of speeches.

While much of the Queen's activity will be connected with the conference, she will never actually appear at it. Her duties are much the same as they would be if the conference were held in Britain.

It is the first time she has made an appearance coinciding with a Commonwealth conference outside Britain.

Leaders Arriving

OTTAWA (CP) — Representatives from 31 other Commonwealth countries, most of them heads of state, began arriving today with their entourages for the first Commonwealth heads of government meeting on Canadian soil.

The Commonwealth leaders, who have attracted 700 journalists from around the world, begin discussions Thursday. The meeting concludes Friday, Aug. 10.

Trade and the world's shaky money situation likely will be prominent points of discussion for the leaders, whose countries account for one-fifth of world trade. The people they represent—about 800 million or roughly one-quarter of the world's population—control almost one-fifth of the earth's

Plane Crashes

BOSTON (AP) — A Delta Airlines jet aircraft carrying 90 persons crashed in heavy fog today at Logan International Airport, knocksbike reports said as many as 40 persons may have died.

State police said the twin-engine DC-9 crashed on a runway 300 to 400 feet from the edge of the water on the bury airport that juts into Boston Harbor.

Inside Your Intelligencer

Two die, three hurt in Foxboro car-train collision. First page, second section.

- **Sewers delay Dundas St. reconstruction. Page 2.**
- **Hearing on constable's reinstatement may not reach conclusion. Page 2.**
- **Canada's top marksman lives in Corbyville. Page 11.**

Boy Soldier

A Cambodian boy soldier, hand grenade hanging from his uniform, pauses at an encampment on Route 3 southwest of Phnom Penh. The Cambodian government allows youngsters to enlist. Age of the boy was not given. (AP Photo)

News Briefs

Exchange Ambassadors

OTTAWA (CP) — Canada and South Vietnam agreed today to establish diplomatic relations at the ambassador level. The announcement was made jointly in Ottawa and Saigon. Said Swatland is acknowledgment from Hanoi of Canadian overtures for similar diplomatic recognition.

Train Moves Food

WINNIPEG (CP) — Several isolated hamlets in north-western Ontario will receive their first food shipments since last Wednesday as a special Canadian National Railways train scheduled to leave here early today. The train, destined for Armstrong, Ont., about 400 miles east of here, will have one express baggage car full of supplies ordered by cottagers and stores in areas not served by roads.

Coroner Drowned

GANANOQUE, Ont. (CP) — A post mortem was to be performed today on the body of Dr. Roger Rouleau, the coroner for Carleton County, who drowned on a fishing trip during the weekend. The body of the 52-year old coroner was recovered by OPP divers off Tar Island in the St. Lawrence Monday.

Amin Asks Queen to Send Scottish Guards

KAMPALA (CP) — President Amin of Uganda cabled Queen Elizabeth requesting her as head of the Commonwealth to send him a special plane and Scottish guards to fly him to Ottawa for the Commonwealth conference. Radio Uganda reported.

The radio said the telegram was sent through the acting British high commissioner.

In the message, Amin said he wants "to brief the Queen and her government" about matters of mutual interest and how he has transformed Uganda into "a truly black man's country."

"I feel that my presence at the conference will be of great benefit to Britain," said Amin.

Railway Traffic Halts in Quebec

MONTREAL (CP) — All commuter and freight rail traffic, as well as most telegraph services, in Quebec provinces were paralyzed at 6 a.m. EDT today when 18,000 non-operating railway employees began a 48-hour walkout.

A spokesman for CP Rail said telegraph service will be disrupted during the walkout and "the public should not plan to send any telegrams because they won't get through."

The pro-vincial-wide strike, announced Monday by Richard Smith, chief negotiator for the 58,000-member Association of Non-operating Rail Unions, comes shortly after a 66-hour walkout in western and northern Canada and a 48-hour strike last week in Ontario.

Although CP Rail workers resumed work at 6 p.m. EDT in British Columbia, Alberta and the Far North, CN workers stayed away in a continuing dispute over company tactics.

About 3,500 men stayed out on strike because the union said 600 men had been laid off by CN Monday. The union said all workers would stay on strike until jobs were provided for all.

The union's figures on the number of workers still on strike were challenged later by a CN spokesman in Montreal.

He said only about 1,500 workers, all in the Vancouver area, had refused to cross picket lines.

All other CN employees in the provinces affected by the rotating strike had returned, he said.

Sickness Cheques Returned

WINNIPEG (CP)—A spokesman for the employees said Monday that Canadian National Railways and CP Rail were "pouring more fuel on the fire by refusing to forward sickness and disability benefit cheques to employees not on strike.

W. H. Matthew, secretary-treasurer of the joint Winnipeg strike committee, said the railways have gone back on their responsibilities under a wage loss insurance plan by returning cheques issued by Sun Life Assurance Co.

However, J. H. Crump, a spokesman for CP Rail, said the agreement stipulates the insurance company shall be liable to stop payment when a strike begins.

"When the unions are on strike they're on strike everywhere no matter how selectively they choose to apply the strike," he said. "An employee in Manitoba is considered in the same position as one in Ontario."

Barry Hunt, a claims representative for the insurance company, said the cheques have been returned to the railways on instructions from Sun Life's head office in Montreal.

Mr. Matthew said the cheques give sick or disabled benefits ranging between 60 and 75 per cent of their weekly wages.

Winnipeg non-operating employees have not yet been out on strike.

A CNR spokesman said the workers laid off "had to do with passenger service," which has been suspended indefinitely.

Handled by the strike are 27,700 commuters who use Canadian National and CP Rail commuter trains in Canada's largest city.

Stopped by the strike are 764 freight runs by both companies.

Montreal police assigned additional patrols in anticipation of traffic snarls, municipal transport authorities prepared to use extra buses, and additional buses were scheduled from Montreal to Toronto, Ottawa, Quebec City and the lower St. Lawrence region by Voyageur Inc., an inter-provincial bus company.

Trucking firms planned to use every additional piece of equipment to move cargo to and from the port of Montreal.

A CN spokesman in the Maritimes said rail service to that area will come to a halt today because of the Quebec walkout.

The last train, for the duration of the strike, from Montreal to Halifax, left here at 4:30 p.m. EDT Monday. CN's Ocean Limited and Scotian passenger trains to that area from Montreal were cancelled.

The companies announced cancellation of train services from Montreal to all points in Quebec, in addition to New York City and Ottawa.

Astronauts Improved

Space Walk Postponed

HOUSTON, Tex. (AP) — The Skylab 3 astronauts, pronounced on the mend in their struggle with motion sickness, began knocking up today on their bookkeeping chores delayed by their illness.

Although mission doctors said the men are showing signs of improvement, a space walk originally planned for today was postponed again until Saturday.

This delay will give Skylab commander Alan Bean, Dr. Owen Garriott and Jack Lousma all day Friday for rest and recreation.

Lousma, who has suffered the most from motion sickness, greeted mission controllers with a cheery "Good morning, down there, space fans," as the crew's day began.

The astronauts were to continue a regimen of stomach-soothing medicine today to prevent the symptoms from bothering them.

For the first time since the planned 30-day mission began Saturday, the three ate most of their food and no vomiting occurred.

"Generally speaking, everybody feels pretty good until meal time, and it gets pretty tough then," Bean said. "But if you can get through meal time, you're OK."

Most of today was to be spent putting things away and dealing with some troublesome, but not dangerous, mechanical problems.

Flight surgeon Dr. Paul Buchanan said he thinks the men have passed the crisis of their sickness. Space agency physicians are quite sure the illness was caused by the disorientation of weightlessness. Dr. Buchanan said three days is not an unreasonably length of time for adapting to zero gravity.

Cambodian Reds Edge Nearer City

PHNOM PENH (AP) — Cambodian insurgents edged closer today to Takhmau, only four miles from the edge of Phnom Penh and the key to the city's southern defence line.

Fighting was reported during the night within two miles of Takhmau, and a government communique said three villages south of the city were in flames.

Many people have fled their homes along the thickly-settled road between Takhmau and Phnom Penh.

Other fighting was reported both north and south of Phnom Penh, but details and casualties were not announced.

On the south the battlefronts were at the village of Prateah Lang, where a government armored force is trying to outflank the insurgent advance from the southwest; at Wat Sieng, on Highway 3 nine miles from the capital; and at Prek Ho, six miles south of the city.

Northwest of Phnom Penh, fighting erupted at the village of Kep Srauthors.

U.S. B-52 bombing missions continued around the clock, pounding at insurgent concentrations and supply routes.

A river convoy of seven oil tankers, four freighters and an escort vessel Phnom Penh Monday night without losses after the hazardous 60-mile run up the Mekong from the South Vietnamese border. It carried fuel rice and ammunition.

Air Route Agreement Is Reached

OTTAWA (CP) — Canadian and United States negotiators have agreed in principle to new routes to be divided among airlines in the two countries, informed sources said Tuesday.

While this is a major step forward, certain obstacles still have to be cleared before the two countries can sign a new bilateral air agreement.

The Weather

Synopsis: Cold front stretching through Lake Michigan to the mouth of the St. Lawrence River will give some cloudiness, showers and chance of a thunderstorm in extreme southern parts of Northern Ontario today. A disturbance from Michigan will bring showers and thunder showers to most of southern Ontario today and Wednesday.

TEMPERATURES

Today	85	60
Year Ago	79	57

Girls Weep But Cong Absent As Canadians Leave Saigon

SAIGON (CP) — Canada's truce-observer role in Vietnam ended today after a six-month tour of duty marred by ideological bickering, one death in a helicopter incident and the capture of two Canadian officers by the Viet Cong.

Today's departure was emotional but low-keyed.

A few minutes before 8 a.m. Saigon time, Chief WO James Jackson of Ottawa lowered the Canadian flag from the ICCS compound at the Tan Son Nhut Air Base.

"We shall treasure this flag as a symbol of what we tried to do," said Maj.-Gen. Duncan McAlpine, chief of the Canadian military contingent.

A South Vietnamese army band played Auld Lang Syne and the South Vietnamese chief military negotiator, Lt.-Gen. Pham Quoc Thuan, shook the hand of each Canadian.

Several Vietnamese girls, who had been friends, secretaries and drivers to the Canadians, wept as the men left.

There were no Viet Cong representatives at the airport as the two Canadian military transports departed. One was bound for Vancouver, Ottawa, Montreal and Trenton, Ont. The second was headed for Vancouver, Edmonton, Winnipeg and Trenton.

No replacement has been found for Canada and its departure leaves the ICCS crippled. The commission's chairman for July, Hungarian Ferenc Szasztay, said the group cannot function with only three members.

Canada's prestige as a peacekeeping force was said by some observers to be at an all-time low when Ambassador Michel Gauvin became entangled in a series of disputes with the North Vietnamese and the Viet Cong, Poland and Hungarian delegations.

Although Gauvin denied it, the Canadians were accused of being partial to the United States and South Vietnam.

"It is very hard to assess precisely," said a top-level Canadian official. "I think our credibility as a country has meant what it says would have been very badly damaged if we had stayed any longer."

"We'd set certain conditions. Those conditions were not met. We also said we were looking for substantial progress toward political settlement. We didn't find that progress."

The Canadian government report said Canada was convinced that North and South Vietnam cannot be prevented from returning to warfare.

Conko Calls

Conko, the Conklin Clown, didn't have a word to say to children at Queen Mary playground yesterday, but the youngsters were equally as speechless when he made his appearance to hand out balloons. The mute clown visited three other playgrounds on a promotional swing through Belleville for the Quinte Exhibition August 8-11.

In Enemy's Camp

A catfood tin is made into a nest, for a hungry fledgling by occupants of a farm near Huddersfield, England, who rescued the bird from the jaws of a cat. The can makes a deep draft-proof nest and needs only a light tap for the fledgling to raise its head to be fed. (AP Photo)

Sewers Hold Up Dundas St. Job

Unexpected sanitary sewer replacement in the Holden-Sidney Street area of Dundas Street, West, has slowed reconstruction of that artery to its new four lane width.

The original completion date for the Dundas Street widening was September 1 but extra working days from the sewer installation have been allowed general contractors H. J. McFarland Construction Co.

However, from Sidney Street west to the city limits, the new concrete curbs and gutter have been installed and base coat asphalt was installed last week.

Further west in Sidney township, traffic commenced using the new CPR grade separation at the cemetery crossing, although only one line of the new overpass structure is being used.

City Engineer Wilbur Purcell said today that good progress was being made this week on removal of the old grade on Sidney Street north of Catharine.

This section of Sidney Street between Catharine and Moira Streets has been closed to through traffic to facilitate reconstruction.

The old roadbed will be removed and full depth asphalt installed on the widened roadway.

Brutally Beaten Woman Improved

City police are no further along in their investigation of the brutal beating of a 68-year-old Belleville woman in her Lingham Street apartment Sunday morning.

The woman, who asked that her name not be released, underwent an operation in Kingston General Hospital Monday afternoon to repair three fractures to her head.

Chief Douglas Crosbie said this morning the woman was unable to furnish police with a description of her assailant, who apparently beat her with a glass object before setting fire to the apartment.

Chief Crosbie said the woman was still in shock and that police hope to question her when she is more fully recovered.

KGH officials listed her condition today as fair. She is in the intensive care unit.

Police were called to the woman's apartment at about 1 a.m. Sunday when her niece, Lynn Hess upstairs, heard noises in the two-bedroom home.

Constable Garnet Goodwin had to hold a wet towel over his face as he fought smoke to enter the room and, after pulling her outside, he returned to find out a burning mattress.

Fire Chief Leo Culhane said Monday he was satisfied the fire had been started by someone. He estimated damage to the apartment at between $1,000 and $1,500.

Another apartment on the floor above also received smoke damage.

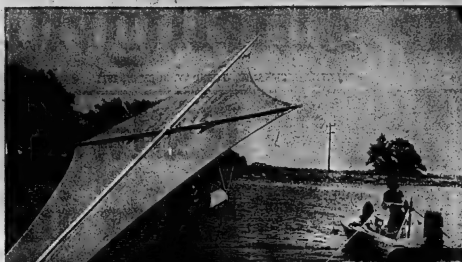

Kite-skiing

Visitors to Zwick's Island Park this weekend were treated to a demonstration of kite - skiing put on by the Belleville Water Ski Club. Members of the club managed to stay aloft high over the Bay of Quinte for about 10 minutes while pic-nickers and swimmers watched from a more earth-bound vantage point. The preparations for kite-skiing are shown here as this skier gets ready to take off.

Postal Delivery Suspended Today

As a result of the extensive street reconstruction program in their area, residents on the west side of Sidney Street between Wilton Ave. and Holden Street, will have to walk to get their mail for the next few days.

Belleville postmaster Roy Walswright said today that because of the street reconstruction, postal carriers would be unable to make household deliveries in the above area. Neither will deliveries be made on Elgin Street.

But affected area residents will still be able to get their mail.

Mr. Walswright said mail for the area in which there will be no delivery will be placed at the sub post office at Sidney Inn where residents may pick it up starting today.

The local postmaster was unable to say how household deliveries of mail would be affected by the street reconstruction program.

An earlier announcement said Sidney Street would be closed for at least three weeks between Catharine and Moira Street, but Mr. Walswright said there was "no way" that postal carriers could be kept out that long.

NOW UNSCENTED!

NEW! ARRID "EXTRA-DRY" LIGHT POWDER ANTI-PERSPIRANT

SUGG. LIST 1.69

Only 83¢

THIS WEEK ONLY!

OPEN

ALL DAY WEDNESDAY

EVENINGS INCLUDED

Geen's Prescription Pharmacy

OVER 135 YEARS OF FRIENDLY SERVICE

Open 7 Days a Week

PHONE 962-4551-WE DELIVER

SMALL DELIVERY CHARGE ON DISCOUNT SPECIALS

Most Active Stocks

TORONTO

An 11:00 a.m. report from the Toronto Stock Exchange listing the most-sold stocks. Name of issue, number of sales, last sale price and change.

INDUSTRIALS

Inter. Nickel 12615, 22¼, up ¼

Can. Pacific 10722, 17⅞, NC

Texas Gulf 8901, 25⅛, dn ⅛

Br. Nfld. Corp. 9652, 5⅝, NC

Alcan 9120, 22⅞, up ⅛

MINES

Rynnor Mn. 44500, .11½, up .00½

Chesterville Mn. 25500, .23, .00½

Sunburst Expl. 13500, .22, NC

Dynasty Expl. 13422, 11¼, up ⅛

Matachewan Consolidated 10200, .10½, dn .00½

GMS

Can. Geotherme 11000, 2.01, up .14

United Canso 10250, 10½, dn ⅛

Can. Superior 5000, 53¼, up ⅛

Trans-Can. Res. 3800, 1.57, up .10

Merland Expl. 3200, 2.30, NC

Toronto Stock Exchange

11 a.m. stock prices provided by

Walwyn Stodgell & Co. Ltd., 181 Pinnacle Street

INDUSTRIALS

Abitibi 12¼
Acres Ltd. 13
Alcan 22¾
Alta. Gas A 7¾
Algoma Steel 18¾
B.C. Sugar 20¾
B.A. Oil 30¾
Bell Canada 43
Bramalea 13
Br. Forest 16¼
Brascan A 20
Canada Cement 24¾
Can. Imp. Bank 30¾
Can. Industries 14¾
Can. Util. A 16
Cdn. Pac. 17⅞
CP Inv. PFD 20¾
CP Tele A 40¾
Celanese Can. 40
Cons. Bathurst 25
Crush Int. 6¼
Corby Dist. A 25½
Crown Zell. 17¼
Dist. Seagrams 47¼
Dofasco 31
Dominion Stores 14¾
Dunlop 27¾
Dominion Tar 17¾
Falconbridge 19¾
Ford Motor 39¾
Fleet Siemens 7½
Gen. Bak. 7
Gt. Lakes Paper 23¼
Hawker 6
Gulf Canada 24
Harding Carp. A 6¾
Home Oil A 27
Home Oil A 27
Hudson Bay Oil 19¾
Indust Bay Co. 17⅜
Indust Acc. 23¾
Federal Grain 6¾
Can. Utilities 11¼

GOLDS

Atlantic Copper 41
Bramalea Res. 72
Bethlehem 2.10
Chimo Gold 21
Cimfels 69
Cdn. Corp. Mgmt 27
Cdn. Javelin 2.15
Cons. Morrison 195
Dominion Scot. 340
Denison 34¾
Dickenson 2.75
Dupont Gold 1.75
Earl Addison 11
Eldrich Mines 1.40
Mattagami Lake 34
Hollinger Arg. 9.50
Hydra Exp. 1.15
Inspiration Res. 2.75
Kerr Addison 11
Lake Shore 49
Mattagami Lake 34
Mcintyre Mines 57
Opemiska 2.47
Orofiam Mines 23
Pamour 10¾
Placer Dev. 39¾
Pyrites Con. 1.75
Quebec Sturgeon 1.47
Sherritt Gordon 17¼
Steep Rock 11¾
Sullivan Mng. 28¾
Texas Gulf 25⅛
Wright Hargreaves 5.40

OILS

CDN 1 Fuels 6¾
Pan Can. Oils 16½
Paso Exp. 2
Ranger 20¾
Siebens Oil 5¾
Tri Can. Oil 5¾

BIRTHS

O'HARA — Dan and Bertha are pleased to announce the arrival of their son Adam James, 7 lb. 5oz., on Saturday, July 28, 1973 at the Belleville General Hospital.

PRISBYTE — Neil and Beth (nee Bird) are pleased to announce the birth of their daughter Jennifer Ann on July 28, 1973 at Belleville General Hospital, weighing 7 lbs. 8½ ozs. A baby sister for Jason and Jill.

LYNCH — Bob and Maureen are pleased to announce the arrival of their daughter Jennifer Ann, on Thursday, July 26, 1973 at Belleville General Hospital, weighing 6 lbs. 13 ozs. A sister for Kelly and Kevin. Thanks to Dr. D. Horne and Dr. W. H. Fry. Also Grandma and all the best Dads.

DEATHS

COUSENTYNE, Frederick — Passed away at the Belleville General Hospital, Ontario on Monday, July 30, 1973. Frederick Cousentyne of Rednersville, Ontario, in his 72nd year. Beloved husband of Mary Cousentyne, dear father of the late Rose Courneyea, dear father and father-in-law of Lorne and Mary Ellen, Doris (Mrs. T. Rutledge), Orra (Mrs. Ken Wannamaker), Ruth (Mrs. Ken Hagerman), Marion (Mrs. Ken Herman), Washington, Wilfred and Donald Cousentyne. Also survived by 31 grandchildren, 31 great-grandchildren, Blanche (Mrs. M. Dowsett), Caroline (Mrs. Ed. Ketcheson) and Mrs. Ida Bell. Resting at the Ainsworth Funeral Home, Wellington, Ontario where the funeral service will be held on Wednesday, August 1st, 1973 at 2 p.m. Interment Mt. Olivet Cemetery, Prince Edward.

Expression of the Rosary on Tuesday evening at 7 p.m.

HALL, Stanley Dudley — Passed away suddenly at his home, formerly of R.R. 1, Bellrocks, Ontario, Stanley Dudley Hall, in his 58th year, on Monday, July 30, 1973. In his 58th year. Beloved husband of Dolly Hall (nee Hagerman). Dear father of Robert Hagerman, Mrs. Ken (Shirley) Hagerman, Mrs. Bill (Joan) Hagerman, Mrs. Ken (Elizabeth) Blakenfield, Barbara (Mrs. M. Dowsett), Caroline (Mrs. Ed. Ketcheson) and Mrs. Ida Bell. Resting at the Ainsworth Funeral Home, Wellington, Ontario where the funeral service will be held on Thursday, August 2nd, 1973 at 2 p.m. Interment Wellington Cemetery.

PEARSON, Sidney Eric — Passed away at the Belleville General Hospital on Sunday, July 29, 1973, Sidney Eric Pearson of Belleville, Ontario, in his 72nd year. Beloved husband of Mary Pearson. Dear father of Reginald and Mark, Pearson. Resting at the Robert R. Cuffon Funeral Home, 257 Pinnacle Street, Belleville, Ontario where the funeral service will be held on Wednesday, August 1st, 1973 at 2 p.m. in the Chapel. Interment Glen Hewson Memorial Gardens.

NUTTS — Passed away at Trenton Memorial Hospital on Monday, July 30, 1973, Mrs. Kay Nutts, beloved wife of Ken Nutts, of 12 Tracey Street, Trenton, Ont. Dear mother of Mrs. Ken (Terry) Farmer, Mrs. (Carol) Bradley, Trenton, Mrs. (Carol) Bradley, Trenton, Mrs. (Sharon) Bradley, Trenton, Mrs. Dean (Sharon) Bradley, Trenton, Mrs. Hugh (Sandra) Bill, Ottawa, Sandra and Joan at home. Also survived by her mother Jessie Ann Bradley, Trenton, sister Mrs. Ken (Ruth) Bradley, Trenton, brother Ken (Bert) Bradley, Trenton, Mrs. Ken

Campers Entertain At Roblin Lake

ROBLIN LAKE — "It's a Small World" became the theme of a Salvation Army music camp at Roblin Lake last weekend.

Youngsters within the mid-Ontario division of the Salvation Army joined in singing this bright tune to open their concert here. After a week's tuition, vocalists and instrumentalists were in top form for the musicale attended by their families.

In attendance on this special occasion were Picton mayor Harvey McFarland, president of the Picton Rotary Club, Howard Mallett and Jesse Mason of Picton.

Among the award winners during the program were Heather Marshall of Tweed, Rebecca Pulver of Belleville Susan Nelson, Belleville and Kevin Moore of Trenton.

The Mallett Award was presented to Picton mayor H. J. McFarland. The prize was made possible through the late Flora L. A. Bell, a former Belleville lady with a keen interest in youth.

This award of $50 will be presented annually to a camp student with honor standing. The winner's name this year is Brian Greenwood, 15, of Kingston.

Golfers Prepare For Tournament

By HOWARD KOKESH

The ANAF men's golf tournament drew another large number of contestants to Marysville on Saturday morning. Portent of things to come as members must qualify by playing in five of the monthly tournaments before being eligible for the all-Ontario ANAF tournament to be held in Belleville on Sept. 8 at the Bay of Quinte Country Club.

Russ Garvin took top honors with a low gross of 88 followed by Charlie Doyle 89 and Reg Workman 91.

Paul Hannah was first with

Man Charged After Fire Hits CN Shed

NAPANEE — Sherman Ray Lloyd, 67, an unemployed Northbrook area resident, was arrested by Napanee police early Sunday shortly after fire destroyed a Canadian National Railways storage shed and four freight cars.

Lloyd was charged with break and enter. A bail hearing was held in Napanee this afternoon.

Bags of chemical fertilizer and oil drums helped keep firemen busy for eight hours trying to extinguish the flames Sunday morning.

The fire shot from one rail siding to another by yards away and damaged a fisting loaded with telephone poles and a delivery truck.

Belleville Man Made Forester

David A. Daugherty, a native of Belleville, has been appointed to the position of resident forester with the Nashwaak Experimental Watershed (NEW) Project.

Mr. Daugherty obtained a Bachelor of Science Degree in forestry from the University of New Brunswick in 1972. He has been employed with the NEW Project for the past year.

The former Belleville will serve as field coordinator and liaison officer between the university and other agencies working on watershed research. The project is designed to test the effects of commercial clearcutting and forest fertilization of streamflow, flooding, and water quality in small New Brunswick headwater streams.

Council Not Sure It Now Wants Land

TRENTON — More than $25,000 of municipal tax was used here in an unsuccessful court attempt to prove the town owned a road easement extending south from Canadian Tire to Centennial Park.

Now that Canadian Tire is giving the land away the town isn't sure it wants it.

Canadian Tire, not involved in the earlier court actions that drove up cost the town upwards of $15,000, is giving the land away on the condition it provide the easement will be turned into a road within one year.

Council, which fought expensively for title to the property, is not sure now if a road would be advisable, with one councillor pointing out the road would be beneficial for customers leaving the south entrance of the drive parking lot.

Councillor Boo Patrick, at Monday night, mentioned the congested traffic near the arena during hockey season. He asked if it would be a good move to build a road but place a blockade across it when hockey was not in play.

Councillor Ed Todd was originally drew attention to the town's duty in court, was not openly pleased with the blockade suggestion and preferred stringent speed limit restrictions.

Council's decision as to the fate of the property now seems to rest on a report from the chief of police which should outline area traffic needs.

Girl Saved From Lake

BRIGHTON — A Toronto teenaged girl experienced a brush with death by drowning while bathing in Lake Ontario off the Presqu'ile Park's public camping ground south of here.

David Jersak, 16, of 47 Oriole Parkway, Toronto, was rescued by fellow swimmer James Dopd of Toronto after she panicked in high waves and underwater that swept her into deep water.

Authorities praised the promptness of campground attendants in their handling of the incident and publicized the emergency treatment under darkness. Mouth to mouth resuscitation was performed at the scene by attendant Alan Bush, 19, of Brighton until Rushnell's Ambulance arrived and moved the girl to Trenton Memorial Hospital for overnight observation.

The incident was investigated by the Ontario Provincial Police's Brighton detachment.

Hit by Car

PICTON (Staff) — A Prince Edward County girl suffered minor injuries Monday when by a car Friday night at Salmon Point.

Injured was 12-year-old Penny Laughlin, RR1 Picton, who was treated at Prince Edward County Memorial Hospital for minor injuries.

Driver of the car involved was Gail Nightingale, 21, of Brampton, Ont.

Two Sought For Break-ins

Belleville police are looking for two youths they believe responsible for a series of weekend break - ins in the Coleman-Dunbar Street area.

Three breaks have been done by ripping or pulling back a screen door to gain access to the premises. The thefts all occurred between 11 Saturday night and 10 Sunday morning.

Items taken included binoculars from one apartment. From another a man's watch and a sum of money was taken from the pocket of an apartment resident, while he slept.

The Young Musicmakers

Each year the sounds of stirring music echo at Roblin Lake as the Salvation Army holds its annual music camp. Here young musicians perform under teacher's baton while others wait to contribute their share of talent to the program.

Young people from Army's mid-Ontario Division attend the camp.

Trenton Policeman Inquiry

Schwager Hearing Is Told Arbitrator Has No Authority

The first decision provincial arbitrator Thomas - McIver must make in the hearing of town policeman Carm Schwager is whether he has the judicial right to make a decision at all.

John Sanderson, representing the town which dismissed Mr. Schwager from his duties several months ago, told the hearing Monday: "With great respect, you (Mr. McIver) have no jurisdiction to interpret the regulation or decide on it."

Mr. Sanderson paraphrased the case saying there were three questions: (1) Did the board have any right to require four medical examinations rather than the normal one? (2) Should there be a hearing of the board before termination could take place? (3) Is there any question of the correctness of the decision to terminate Mr. Schwager's employment?

Mr. Sanderson said only the first question dealing with a collective agreement between the police association and the town was under the arbitrator's jurisdiction.

Mr. Sanderson said the right of appeal of the termination decision should be taken up with the police commission and not with an arbitrator.

Neither during the hearing or in an interview later could Mr. McIver explain what his stand was in response to the challenge.

Dennis Latten, representing the Ontario Police Association countered, "You have complete jurisdiction."

Mr. Latten, in his closing remarks said, "the town had not discharged Mr. Schwager in accordance with the Police Act."

The commission has relieved Mr. Schwager from his duties as court officer on medical grounds involving an injured knee.

Mr. Latten questioned why the man was being fired now when the department was completely aware of the knee problem 15 years ago when Mr. Schwager came onto the force?

Medical reports continually came up during Monday's session. "The requirements of a policeman, as set out by the chief, was placed around the head of Mr. Schwager so tightly he simply couldn't pass the test. Neither could the chief, the deputy of most sergeants on the force," added Mr. Latten.

John Pringle, crown attorney of Hastings County and newly-appointed county judge of Norfolk County, spoke highly of Mr. Schwager, having had dealings with him in court.

"I was always impressed with the man, the way he anticipated and thought ahead helping both the crown and the defense."

Mr. Pringle described Mr. Schwager as a "conscientious and dedicated man."

"He could use his head like most of us have been told to work as far as I could see."

In his closing statement, Mr. McIver said, "I'll get the award out as soon as I can. I might come to the conclusion that I don't have the jurisdiction."

Both during the hearing and later in his quarters, Mr. McIver said it was "unfeasable how the local Police Commission had dismissed Mr. Schwager after 15 years with the ailments and without a hearing."

Cadet Gets Top Sports Honors

TRENTON — A Stirling youth graduates with top honors from a sports organized course of 15 cadets held for three weeks at the CFB Trenton air cadet summer camp.

Saturday, Sgt. David Hearns Asked what the property were Trenton, received a certificate symbolic of the accomplishment. The presentation was made by camp sports officer Major Peter Patterson.

Among those in attendance at the event were air cadet camp commander Lt. Col. Ed Miskiman and the Ontario air cadet service.

Young Hearns is the son of Mr. and Mrs. Robert Hearns of RR 3, Stirling.

Driver Charged

TWEED (Special) — A Toronto man has been charged following a Saturday afternoon accident on the Fuller Road west of Thomasburg. Charged is George Stephenson, 40, of Toronto, whose car received $400 damage when it came into collision with another car driven by James Edward Ash, 23, of RR 2, Thomasburg. The Ash car also received $400 damage.

Later on Saturday a car driven by Miss Julie K. Boomhower, 19, a Tweed resident, hit a utility pole at the south end limits of the village. Damage to the car she was driving, owned by Bettie Clancy, also of Tweed, was $250.

CARM SCHWAGER

Girl Saved From Lake

BRIGHTON — A Toronto teenaged girl experienced a brush with death by drowning while bathing in Lake Ontario off the Presqu'ile Park's public camping ground south of here.

David Jersak, 16, of 47 Oriole Parkway, Toronto, was rescued by fellow swimmer James Dopd of Toronto after she panicked in high waves and underwater that swept her into deep water.

Authorities praised the promptness of campground attendants in their handling of the incident and publicized the emergency treatment under darkness. Mouth to mouth resuscitation was performed at the scene by attendant Alan Bush, 19, of Brighton until Rushnell's Ambulance arrived and moved the girl to Trenton Memorial Hospital for overnight observation.

The incident was investigated by the Ontario Provincial Police's Brighton detachment.

Hit by Car

PICTON (Staff) — A Prince Edward County girl suffered minor injuries Monday when by a car Friday night at Salmon Point.

Injured was 12-year-old Penny Laughlin, RR1 Picton, who was treated at Prince Edward County Memorial Hospital for minor injuries.

Driver of the car involved was Gail Nightingale, 21, of Brampton, Ont.

New Region

Former Warden Heads Durham

TORONTO (CP) — Chairmen for the newly created regional municipalities of Durham, Peel, Hamilton-Wentworth and Niagara were sworn into office at a Queen's Park ceremony today.

Senior Controller Anne Jones of Hamilton was appointed chairman of Hamilton-Wentworth and becomes the first woman to head an upper-tier government in Ontario.

George Hall Masson, 59, of Oakville is the new chairman of Halton. Reeve Lou Parsons, 29, of Minaki was appointed chairman of Peel while Walter Rendall, 54, former warden of Ontario county, was named chairman of Durham.

All appointments were for three years.

Premier William Davis introduced the four chairmen and John White, minister of intergovernmental affairs, welcomed them to their new tasks.

The new regional municipalities were established during the last session of the legislature and elections are scheduled for the four regions Oct. 1. Organizational meetings are tentatively set for Oct. 15.

The changeover of the local municipalities takes effect on Jan. 1, 1974 and the newly appointed chairmen will begin preparatory work immediately.

Mr. White said the position of chairman is considered a full-time job and said they will not engage actively in any private business activity during their terms.

The minister paid tribute to the work done in setting up the new regional governments and said the quality of the new chairmen will facilitate the complex tasks facing the new municipalities.

There are already seven two-tier municipalities in Ontario.

They are Metro Toronto, Ottawa-Carleton, Muskoka, Sudbury, Niagara, Waterloo and York.

THE ADVANTAGES OF ONTARIO BUSINESS COLLEGE

You can write each examination in the month the work on that subject is completed, and then you can fill that time with other subjects.

ONTARIO BUSINESS COLLEGE

54 VICTORIA AVE. BELLEVILLE
PHONE 962-8818

"You ruined our vacation!"

We at Gerald Joyce Agency can provide you a more carefree vacation if you have adequate insurance on your car, camping and sports equipment — also accident insurance and liability protection for injuries to others.

JOYCE

274 Front St., Belleville
Telephone 962-5258

NIGHT SERVICE
IS OUR MOTTO!

We are pleased to announce to all the motoring public and their owners that our service department is open until 7 a.m. Monday through Friday for your service needs.

962-4584
— 24-HOUR TOWING SERVICE —

ELLIOTT MOTORS (70) LTD.
306 N. FRONT ST. BELLEVILLE

SPECIAL BUS SERVICE TO ZWICK'S ISLAND & RIVERSIDE PARK
Wednesday Only During August

Per Zwick's Island: Leave Front Street	1:30 p.m.
For Riverside Park: Leave Front Street	1:50 p.m.
Return from Zwick's Island	4:00 p.m.
Return from Riverside Park	4:20 p.m.

Service Started July 4, 1973
Phone 962-1925
BELLEVILLE TRANSIT COMMISSION

BELLEVILLE DENTURE CLINIC*
COMPLETE AND PARTIAL REMOVABLE DENTURES DIRECT TO THE PUBLIC — REPAIRS AND RELINES

90 Day Unconditional Money Back Guarantee On All New Dentures Provided, One Year Warranty as to Adjustments On All New Dentures.

NO CHARGE FOR CONSULTATIONS

*MEMBER OF THE DENTURIST SOCIETY OF ONTARIO, AS ACCREDITED MEMBERS OUR FEES CONFORM WITH THE ETHICAL PRICE RANGE ESTABLISHED BY THE SOCIETY.

457 DUNDAS ST. W. — WESTGATE PLAZA
Business Hours: 9 a.m. to 5 p.m. Monday to Friday
Telephone 966-1793

FOR ALL YOUR REAL ESTATE NEEDS . . .

CECIL A. GARRETT
● BUYING
● SELLING
● MORTGAGE FINANCING
Listings Wanted
— CONTACT —
CECIL A. GARRETT
REAL ESTATE
Residence: 962-8014
Business: 962-8601

A Cool Cat

Remus is an eight-week-old kitten — owned by a Picton family — who has found one way of keeping cool during a sog, hot summer. It's too warm for chasing mice or playing with a ball of yarn, so Remus has taken to his private hammock — a daisy-filled hanging flowerpot.

The Intelligencer
Published Daily
Intelligencer Established 1854 — Ontario 1876
A Division of Canadian Newspapers Company Limited
61 Bridge St. East
Belleville, Ontario, Canada
Gerald A. Morton: Publisher
H. Wylie Morton: General Manager

Old-Fashioned?

We read somewhere recently that if fathers were around home more, with their kids — even during the day (if that were possible, and in these days of supposedly greater leisure it should be) then it would make for a healthier society.

Consider the plight then of Toronto building contractor Mario Stivaletti.

Mr. Stivaletti, who is clearly a man of European background and doubtless has strong ideas on family discipline and solidarity, took his 15-year-old boy with him to a construction site.

The boy was not doing anything of a work nature and received no pay, but Mr. Stivaletti wanted him there because he "needs strict attention and fatherly authority." Better this, he said than that he become involved with bad company, drugs and that sort of thing.

So what happened? The boy was removed from the job site two weeks ago after 40 employees of Ontario Housing Corporation picketed the project and threatened to walk out because "child labor" was being used.

Mr. Stivaletti told the story in a letter to a Toronto newspaper. It says a lot about the gulf between the old-fashioned — and still reliable — concepts of work and discipline and parental supervision and the latter-day attitude of laissez-faire . . . the hell with it . . . I'm all right Jack and all that.

Tahiti Crash

It was sad to read of that crash of a Boeing 707 after taking off from Papeete (Pap-ay-et-ai) in Tahiti.

The same type of plane is in use by airlines around the world. They fly in and out of Trenton all the time. So what happened in this case to make the plane fall into the sea after take-off? It is said the plane's captain requested emergency procedures for landing on arrival from Auckland NZ, and that a windshield was replaced before resumption of the flight to Los Angeles. The crest is a mystery. Lone survivor James Campbell of Arnprior, Ontario, said he heard a crack, then the plane started to go down and he found himself in oil-smeared water.

Did the windshield give way again? Aircraft engineers in Auckland expressed puzzlement at this idea, since the windshield is virtually unbreakable.

No doubt the official probe that always follows such a tragedy will shed light on the affair. The airline concerned prides itself in being the "world's most experienced," and its record is a good one, yet we are left once again with the sense of frailty and imperfection that lies at the root of all human endeavor. At the practical level other airlines using this machine will want to take a closer look at maintenance procedures which the public has a right to expect are already strict.

Farming Hazardous

There may be fewer farmers than ever before in Canada, but their livelihood remains an exceedingly dangerous one.

Statistics released by the Farm Safety Council in conjunction with Farm Safety Week July 25-31 revealed that the accidental death rate on Canadian farms is 20 per cent above the national average.

The current farm accident rate takes about 1,400 lives annually, with another 25,000 injured and 1,500 permanently disabled.

Unfortunately, the farmer seems to be his own worst enemy.

He lets his children operate tractors and equipment far beyond their physical or mental capabilities. The result is that one in ten farm machinery deaths involves the under-ten age group, with another 16 per cent striking those between the ages of ten and 19.

Tractor overturns account for a great number of farm mishaps. But how many farmers equip their tractors with protective rollbars or crush-resistant cabs?

Even racing car drivers are protected by such devices and their death rate is much lower than that of farmers.

SUBSCRIPTION RATES

By carrier 70c weekly.
By mail in Canada $30.00 per year; 6 months $16.00; 3 months $8.50, 1 monthly $3.25 except where carrier delivery available. These areas the mail rate is $25.00
By mail in U.S.A. and other foreign countries one year $42.00; one month $4.80
Single copy rate 10c.
Authorized as Second Class Mail by the Post Office Dept., Ottawa, Ont. Reg. No. 1716.
Member: Canadian Daily Newspaper Association; Canadian Press and The Audit Bureau of Circulation.

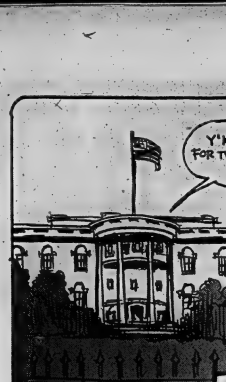

Many Things in Common

Commonwealth Strange

Ottawa Le Droit: . . . What a strange group is this ill-assorted assembly of nations (the Commonwealth) which holds in common such things as the English language, British institutions and recognition of the Queen as personification of the group's moral unity, although she is monarch of only a few of these nations. . .

Among the members of this club are representatives of all races, all colors, all religions and all political regimes. Christians and Moslems rub elbows with pro-Communists and neutrals . . . India has 500 million inhabitants; Samoa, in the Pacific, only 130,000.

In Australia, a Labor government is criticizing South Africa and Rhodesia for their racial prejudice towards blacks who form the majority of their populations. In Uganda, General Amin has chased out of the country 50,000 Indians who held British passports.

Pakistan has abandoned the Commonwealth but its seat has been taken by Bangladesh following a bloody war. One wonders why delegates from these nations still wish to get together, unless they want to wash their dirty linen in private.

Food Still Sky-high

Montreal La Presse: A dollar and a half for a beef cutlet a dollar for 20 potatoes, 80 cents for a lettuce and soon. 36 cents for a quart of homogenized milk: there is reason for alarm and to tell the government to do something, for heaven's sake.

In Ottawa, the Opposition makes much of its own suggestions such as removing the 11 per cent federal tax on construction materials, removal of the federal sales tax on clothing, and a 90-day freeze on increase in order to give time to formulate, in co-operation with the provinces, business and labor, a two-year price stabilization program.

These suggestions are not lacking in interest but one wonders what effect they will have on the price of food, the sector where the consumer has the most to lose.

Inquiry Continues

Trois Rivieres Le Nouvelliste: When Jerome Choquette, Quebec justice minister, decided to establish an inquiry into organized crime in Quebec and also to create a special inquiry squad, several people lauded the spirit of initiative shown by the provincial authorities, while others could hardly wait to express their discontent on the pretext that such inquiries only serve to sully the reputations of "honest citizens."

That was last September. Ten months later it is interesting to look at the path followed by his inquiry commission and—its re-evaluate its role in the light of recent events which have shaken apathy of more than one Quebecer. . .

It was impossible to believe, the underworld would sit still while the police did everything they could to discover their more secret operations. . .

It will take a lot more patience and time before we can really begin to understand up to what point the underworld plays a dominant role in Quebec. . . .

Commonwealth Strange Group of Bedfellows?

Even the best-informed histories and political experts cannot find a suitable definition to describe the Commonwealth. This unusual mixture has neither a constitution nor jurisdiction, no statutes or regulations which members must adhere to. This does not exclude agreements on matters which represent advantages for trade, culture, and, over the last several years, aid which the richer nations can provide for the poorer ones. . .

In colonial times, when London was mistress of seven seas, Westminster and Buckingham Palace were the centre of operations. England has been reproached for having been a beneficiary rather than a benefactor in this situation. The profits she made from her possessions and dominions served to consolidate her hegemony and enrich the merchants and bankers in London.

The decline of the colony system, the move towards autonomy and independence in various parts of the empire, the desire of the people to decide their own destinies, all this upset the most carefully-conceived calculations.

The colonies shook off the yoke of imperial solidarity. The European Economic Community is bringing Britain closer to Europe and away from its former feudal subjects. Because of this, the Commonwealth is slowly advancing along a path without knowing here it leads.

Bible Digest
by H. B. DEAN

"Happy is the man that findeth wisdom, and the man that getteth understanding." Proverbs 3:13

So many of us pray sincerely for wisdom. What is foolishness the reason we spend so much time in the wilderness of life wondering what went wrong. We are inclined to think it through or worry it through to the human, in preference to turning to Him for divine direction. "If any man lack wisdom, let him ask of the Lord who giveth to every man abundantly,"

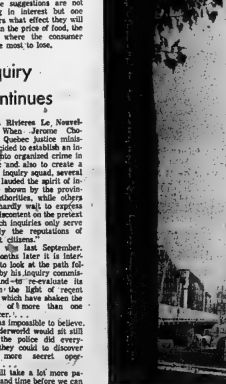

Bay Bridge Crane Towers Over Trees

U.S. Relations Remain Priority For Canada

By JOHN HARBRON
Foreign Affairs Analyst
Thomsen News Service

Whatever involvements we have in our foreign policy, an ICCS commitment in Vietnam, aid to developing countries, crises affecting Canadian citizens in trouble abroad currently in Zambia and Cuba, the Canada-U.S. relationship remains the basis of our external relations.

Once these appeared to move smoothly, the pathways greased by mutual friendships across the border in the St. Laurent and Pearson eras and alleged common goals in economic and political policy.

In this regard, the Heeney-Merchant study of the early 1960s appeared to be an honest and frank report of the Canada-U.S. relationship as it existed more than a decade ago.

The late Arnold Heeney was a former Canadian ambassador in Washington and undersecretary of state for external affairs. Livingston Merchant is a former American ambassador in Ottawa.

If the Heeney-Merchant study glossed over issues which today cloud Canadian-American foreign relations, it's because many of them were not seen as issues in the late 1950s, at least not by our diplomats.

The rise of economic nationalism during the late 1960s, the clamor for protection of the Canadian environment, the weakening of our foreign policy in 1970 where sovereignty is concerned, allegedly done in the prime minister's office and not within external affairs, have all changed the rules.

Canada and the United States now speak more harshly to each other in public than ever before. The Canadian government must do so from time to time because public opinion and parliamentary pressures demand it.

Take the energy crisis. In the early 1960s there wasn't one. The consumption of fossil fuels had started to climb to present levels. Everyone assumed we had enough for them to go around until the present energy shortages began early last year.

Energy Minister Donald Macdonald's statement last spring that Canada did not have established oil reserves, was probably the first of its kind made by any Canadian minister.

And the present dilemma why Mr. Macdonald's correspondence on an Arctic oil pipeline transmitted through the United States embassy in Ottawa to the American Interior Department previously delayed, relates to American haste to close the gap on their long-term energy needs.

If the Canadians can't decide if they want an oil pipeline through their Arctic or who should own it, then measures should be taken in Washington to have Congress vote the Alaska route.

On trade Canada faces a U.S. with the worst trade deficit in American history compounded by the worst runs in history on the once very strong American dollar.

And finally, the antics of a tough-minded U.S. cabinet minister like former treasury secretary John Connally telling off the Canadians in public represents a new ball game where the traditionally persuasive charms of Canadian and American cabinet ministers meeting in camera don't always prevail.

The signs point to more critical phases of this kind between Ottawa and Washington and tougher style of Canadian diplomacy already emerging, to match it.

German Detente Lacking

By KEVIN DOYLE

LONDON (CP) — Two months after the widely-publicized signing of a sweeping friendship treaty between East and West Germany, the expected detente between the two states has failed to develop.

Government officials have managed several stiffly-formal contacts and some liberalized travel arrangements have been put into effect but there is still cold war hostility which has poisoned east-west relations since 1945 remains.

Many observers, and a large section of the German people themselves, had expected a fairly rapid evaporation of old animosities after the signing of the treaty June 22 and, in fact, initially there happened if a number of unfortunate incidents had not exacerbated tensions.

One of the worst was the shooting last month of East German refugees who tried to cross the border into West Berlin. It led to mass protest demonstrations by West Berliners and an angry denunciation by the West German government in Bonn.

East Germany contended that the refugees had been "planted" by Bonn-inspired conspirators to try to wreck the treaty and they dismissed the protests as "stage-managed propaganda."

The shootings came at the close of the ministerial phase of the European security conference in Helsinki where foreign ministers from the two Germanies had met formally, and tended to wipe out any gains that had been made there as far as treaty was concerned.

Looking Backward

GLEANINGS FROM OUR FILES OF BYGONE YEARS

20 YEARS AGO

July 31, 1953

City comptroller Harold D. Bateman received official appointment as acting clerk at a special meeting of council. Early this year when former city clerk, Wilfred Holmes, was given leave of absence prior to his retirement, Mr. Bateman was made acting clerk by recommendation of council but without the formality of appointment by by-law. It was unable to sign papers as city clerk. This duty had been carried out by Deputy Clerk Gordon Lumsden who resigned his position two weeks ago.

30 YEARS AGO

July 31, 1943

Doreen Cunningham, Benjamin St. is spending a few days in Toronto visiting friends.

Mrs. J. Arbuckle, E. Dundas St. is visiting her son, Mr. H. J. Arbuckle in Toronto.

Mr. and Mrs. C. M. Fulton and son Reginald, Octavia St. left on Tuesday to take up residence in Toronto where Mr. Fulton is employed with the C.N.R.

Sister Mary Clare of St. Vincent de Paul Hospital in Brockville is spending her vacation with her parents, Mr. and Mrs. W. H. Donn, Grove St.

40 YEARS AGO

July 31, 1933

Mr. and Mrs. J. E. Cooke, Foxton St. spent the week-end in Toronto.

Mr. and Mrs. Harold Bateman and son Reginald, sons Mrs. Robert Bateman, spent two weeks at their cottage at Bell Lake.

The Rev. A. Beauchamp Payne, vicar of St. Thomas' church, is spending a few days in Toronto where Mrs. Payne is now visiting relatives.

50 YEARS AGO

Ralph Morden and Vern Ferris are spending some time at the YMCA camp at lake Couchiching.

Mrs. W. J. Brown is spending some time in Utica.

Today in History

By THE CANADIAN PRESS

A British garrison at Detroit, then a village of 800 months by Indians, made a night attack on Pontiac's camp at what is now Ste 250 years ago today—in 1763—and was repulsed, with heavy losses. Although the siege of Detroit fizzled out, Pontiac's uprising was a success, capturing eight of 12 British forts, and collapsed only when Britain and France made peace. Pontiac was assassinated in 1769. He seems to have been one of the few Indians both to recognize the menace of colonization to his race and able to organize tribes in retaliation.

1863—UN Security Council asked member-states to block Portugal's purchases of arms for use in maintaining rule over African colonies.

1853—Twenty died when a bus hit a stalled truck and plunged into a canal at Morrisburg, Ont.

1946—The Women's Royal Canadian Naval Service was retired from active duty.

1914—Britain rejected a German demand that she remain neutral in the event of a war with Russia and France.

1798—The first United States patent was issued to Samuel Hopkins of Vermont for his chemical formulae used in soap and glass.

Canadian Pact May Set Pattern for Auto Firms

DETROIT (AP) — The pattern contract for United States auto workers may be negotiated with a Canadian subsidiary, the United Auto Workers union hinted Monday as it presented Chrysler with proposals for its Canadian employees.

UAW President Leonard Woodcock and the UAW Canadian regional vice-president, Donald McDermott, presented Chrysler with demands echoing those given the big three U.S. automakers.

The demands included pay equal to that of U.S. workers, who are making more money because their cost-of-living allowance formula provides more money than the one used in Canada.

"We did not elect Mr. Richard Nixon and we are not about to be stuck with his economic policies," said McDermott.

Woodcock and McDermott both said that if the Nixon administration put into effect controls which would present them with an "unlivable settlement," the target could be in Canada this year.

A Canadian firm could be used as a target "to establish a pattern that would be applicable to the entire industry," Woodcock said.

Chrysler is the only one of the big three which has a joint U.S.-Canadian contract. General Motors and Ford negotiate separate contracts for their Canadian subsidiaries.

Woodcock has said the union can live with the Phase 4 guidelines, but is afraid of possible future controls. The union is demanding a no-cooper clause in its US contracts because of the possibility of government intervention, Woodcock has said.

Emphasis in the Canadian demands centered on "ending the anachronism of compulsory overtime."

Many Canadian workers, McDermott said, are wearing themselves to exhaustion "overtime, ask me, don't tell me."

McDermott also presented demands for retirement after 30 years of service, increased profit sharing and other demands which paralled American Auto Workers' demands in many respects.

McDermott said UAW workers in Canada and the U.S. should be covered by the same cost-of-living formula.

Woodcock would not formally changed this year to provide workers with a one-per-cent pay boost for every one-per-cent increase in the cost of living. He said U.S. workers now get only three-quarters of the actual cost-of-living increase and Canadian workers less than that.

In the area of voluntary overtime, Ontario provincial law limits the number of hours a man can be forced to work to eight hours a day, six days a week.

But the auto companies are allowed to get permits to get their employees to work more hours for more days.

"The corporation feels that the contract suggests the law at times and at other times it feels the law supersedes the contract, depending upon which would benefit it more," McDermott said.

The Canadian unionist point out that is almost all of UAW contracts in Canada voluntary overtime is the rule, the same rule he said he is determined to apply to Chrysler.

Talks between the union and Canada's Massey-Ferred will be in Toronto. Woodcock said he will be there next week for those sessions.

Canadian Packers Buying U.S. Cattle

AMES, Iowa (AP) — Canadian meat packers are buying cattle from markets in Iowa and Nebraska for slaughter and processing in Canada and eventual resale in the United States, the Iowa Cattlemen's Association.

Larry Kallem, executive vice-president of the Iowa organization, said Canadian packers have made cattle purchases at markets in Sioux City and Omaha, Neb.

He said sources indicated that a total of 18 carloads of cattle were purchased by the Canadians during a two-week period. Kallem said the Canadian packers can make a profit because meat imported to the United States aren't controlled by the price ceilings established for beef, he added that the practice is entirely legal.

Kallem said he believes most of the beef is destined for the East Coast, where it can be sold duty free for a carcass price of 77.5 cents a pound, 24 cents a pound more than a U.S. packer could ask under the current price ceilings.

Because price controls on beef won't be lifted until Sept. 13, the Iowa Cattlemen's Association officials said buyers from Ontario purchased about 2,000 head of cattle Monday. An additional 189 head were reported purchased by Canadian packers at Omaha.

Kallem said the Canadians bought top-grade cattle, instead of the lower-quality cattle usually purchased for the Canadian domestic market.

Choice slaughter cattle sold at $50 to $52 a hundredweight Monday at the two markets.

Army Worms Attack Crops

WINNIPEG (CP) — Cereal crops in southern Manitoba and Manitoba are being attacked by the second wave of army worms in recent memory—and agricultural officials are looking for insecticide to beat them back.

Dave Smith, senior entomologist with the provincial agriculture department, said Monday the worms are ravaging the west more than the last major infestation recorded in 1964. Affected acreage was impossible to estimate as calls from farmers were coming in hourly.

Farmers Demand Minister Attend

GUELPH, Ont. (CP) — Ontario region of the National Farmers Union (NFU) sent a telegram Monday to Premier William Davis demanding that either he or Agriculture Minister W. A. Stewart attend the second and final day of their annual meeting here today.

Blake Sanford, area co-coordinator, told about 300 members that he hasn't received any times to Mr. Stewart since April inviting him to the meet-

Dairy Industry Said in Trouble

GUELPH, Ont. (CP) — A combination of falling production and increasing competition has placed Canada's dairy farmers in a serious situation, Ellard Powers, Canadian dairy commission chairman, said Monday.

Mr. Powers told about 300 delegates at the National Farmers' Union (NFU) annual Ontario region meeting that "a review of feed, labor and supply costs" is needed to keep the dairy industry "viable and large enough to supply the domestic market."

Delegates at the meeting backed Mr. Powers by unanimously approving a resolution calling for "appropriate action."

ing but had not received a reply until July 23 that said the minister "is not available at the moment."

Mr. Sanford said that while other provinces have ministers of agriculture attend their annual meetings, Mr. Stewart has attended an Ontario meeting in 1968.

"How much longer do the farmers of Ontario have to accept this? Because they have problems face them," asked Mr. Sanford.

All the farmers seek is an enunciation of Mr. Stewart's plans because they have a number of their problems, he said.

Copies of the telegrams were also sent to Ontario opposition leaders.

Spokesmen for the premier and Mr. Stewart were not immediately available for comment.

In other business, Roy Atkinson, NFU president, pressed for implementation of a national feed grains policy. He said this would give farmers a fair return for their investment, bring stability and balance to the food production system, prevent a grain crisis and reverse the trend toward declining food production in Canada.

Federal Agriculture Minister Eugene Whelan is expected to announce a national feed-grains policy within the next two weeks.

Newsmen's Union Squabbles Over Political Involvement

VANCOUVER (CP) — A sharp floor fight looms at The Newspaper Guild's 40th annual convention over the guild's controversial endorsement of United States Democratic presidential candidate George McGovern last year.

James Woods of St. Louis, retiring chairman of the guild's international executive board which made the unanimous decision to back Senator McGovern, told the 330 delegates as the convention opened Monday that newspapermen aren't "political eunuchs."

A reporter's duty affiliations don't compromise his work, he said, and a trade union movement of one political candidate shouldn't put a shadow over his objectivity or independence.

At the same time, the North New Jersey local of the guild placed a motion before the convention, to be dealt with later this week, sharply criticizing the endorsement. The motion would require a referendum among the guild's 32,000 U.S. members before any future endorsement is made.

The endorsement and ensuing controversy last summer "embarrassed members engaged in the coverage of those political conventions, blurred the image of newspapers seeking as goal the fair and impartial coverage of public events, reduced the efficiency of newspapers in holding back any unilateral source of news, and raised talk of the need to form a new union for newsroom employees," the resolution says.

Outweighing any benefits to the guild was the disruption in the ranks of guild members, many of whom publicly dissociated themselves from the decision, it says.

Mr. Woods, however, said there was nothing more natural than the guild going on record in opposition to President Nixon, the "chief assaulter and critic."

"Who could quarrel with the guild opposing an administration that has such a record as that of Richard Nixon? How have we fared under 'Nixonomics' curtails? Who has invoked executive privilege for himself but denied us newsman's privilege?"

Guild President Charles Perrile sounded the same theme in reporting the guild's economic progress during two years of Nixon's price and wage controls. "A sorry state of affairs," he called it.

Sets Record

Unicyclist Wally Waite, 24 - year - old Edmonton native, pedalled through Barrie on Monday on his way to Toronto and is already claiming a world record for long distance riding on one wheel. To date, Mr. Waite has travelled 3,164 miles and is still going strong. The CPR bike car inspector started out from Vancouver last May 26, the only problems to date have been the weather, rain, hail and sleet — and the nasty hardflies of Ontario. He is headed for Halifax.

Man Held In Toronto Murder

TORONTO (CP) — John McBeth Finlayson, 37, wanted in connection with the strangulation of nine-year-old Kim Dressley, was arrested Monday in Burlington, Ont., and returned here by Toronto Homicide detectives.

The boy's mutilated body was found Friday in a downtown hotel. He did not return home Thursday night.

A warrant for Finlayson's arrest on a charge of non-capital murder had been issued.

Finlayson was arrested by Burlington police while walking along a street.

A crowd of 200, some carrying pieces of board, followed police cruiser as they escorted and investigated the search in Toronto for the boy's killer.

Kirby, who is active in many sports, will be buried today in the Little Lake cemetery.

Police at Burlington said Finlayson was picked up on a tip from a person who identified the wanted man from news photographs.

He offered no resistance when Sgt. Douglas Skinford found him hitch-hiking on the Burlington road about 35 miles from downtown Toronto.

'Flexibility' Is Evident

WASHINGTON (CP) — Canadian Finance Minister John Turner detected a "spirit of flexibility" Monday at the opening stage of a monetary conference here, but cautioned that current world trends on world currency problems are likely to be long and difficult.

Finance ministers and central-bank governors from 20 countries are meeting at International Monetary Fund headquarters here to prepare the ground for a full-dress world monetary conference in Nairobi at the end of September.

Denturists Warned Not to Ignore Law

TORONTO (CP) — Health Minister Richard Potter warned Ontario denturists Monday to take provincial examinations this fall to qualify to practise within the law.

The Denturists Society of Ontario sent a letter to the ministers several weeks ago saying its members will not take the test because of a law proclaimed July 8, requiring denturists to operate under the control and supervision of a dentist.

Dr. Potter said in an interview that the new law will be enforced, with fines up to $2,000 for anyone fitting dentures without having passed provincial examinations.

"The denturists society cannot get itself out, as a law unto itself," Dr. Potter said.

He noted that 42 per cent of the denturists who tried a qualifying exam in May failed and said such a high rate "does raise serious questions as to the qualifications of present practitioners."

Admit Jews

WASHINGTON (AP) — Attorney-General Elliot Richardson invoked his parole authority Monday to permit the quick entry into the United States of about 800 Soviet Jews who have spent several months in Rome. The action was to bypass the lengthy proceedings necessary to process visas for immigrants. After they come to the U.S., the attorney-general said they may apply for permanent immigrant status.

Mini Prisons Planned

KINGSTON, Ont. (CP) — The federal government will build more "mini prisons" in the next five years in an effort to combat overcrowding in present institutions, John Braithwaite, deputy commissioner for penitentiaries said Monday.

He said the new prisons will be built because prison populations are expected to continue increasing.

"These penitentiaries will be on a much smaller scale with only 200 inmates at maximum," Mr. Braithwaite said in an interview.

He said the institutions are being planned as medium security "because that is our immediate need."

"Essentially we hope to make them minimum-security institutions," he said.

Haldeman Heard Tapes, Annoying Senate Probe

WASHINGTON (AP) — H. R. Haldeman faced the questions of the Senate Watergate committee today after revealing that he listened to recordings of two critical meetings he and John Dean had with President Nixon.

Haldeman, once the president's closest aide, told the committee in a 90-page opening statement Monday the tapes do not support Dean's assertion that Nixon knew of the Watergate cover-up months before Nixon said he learned of it.

The former White House chief of staff said his recollection of the meetings, refreshed by listening to the tapes, confirmed that many of the subjects Dean said were discussed were in fact taken up—but he directly contradicted Dean's version of those portions that would implicate the president.

Haldeman also testified that Dean appeared to be genuinely confused about a third meeting between the three men because subjects Dean said came up at that meeting actually were discussed a week later.

The Senate committee is preparing to go to court, probably this week, in an effort to force Nixon to release the tapes. The chairman, Sen. Sam Ervin (D-N.C.), listened to two of them immediately raised the question of why he should have access when the committee and special prosecutor Archibald Cox have been refused.

Later, the White House said that Senator Nixon aides—J. Fred Buzhardt and Stephen Bull—have listened to the two tape recordings.

Haldeman said he listened to the tapes at a March 21 meeting while he was still chief of staff, but the recording of a Sept. 15, 1972, meeting was made available to him in July, after Dean had testified and after Haldeman had resigned from the White House staff.

"I think it's a strange thing that Mr. Haldeman can hear these tapes and this committee cannot hear them," said Senator Sam Ervin, chairman of the committee.

Dean, whose Nixon fired as presidential counsel, said the Sept. 15 meeting was the first occasion when he had that Nixon was aware of the cover-up. That was the day the indictments came down against the original seven defendants.

The 34-year-old lawyer testified: "The president told me I had done a good job and he appreciated how difficult a task it had been and the president was pleased that the case had stopped with convicted conspirator G. Gordon Liddy."

Haldeman said the meeting did not open with "anything even remotely resembling" the president telling him what a good job Dean had done.

"He said, 'Hi, this was quite a day.' You've got Watergate on the way,' or something to that effect," Haldeman testified.

"The president did at that point commend Dean for his handling of the whole Watergate matter, which was a perfectly natural thing for him to do."

Dean swore: "I left the meeting with the impression that the president was well aware of what had been going on regarding the success of keeping the White House out of the Watergate scandal, and I also had expressed to him my concern that it was not confident that the cover-up could be maintained indefinitely."

Haldeman countered: "I totally disagree with the impression that the president was aware of any type of cover-up, and certainly Mr. Dean did not advise him of it at the Sept. 15 meeting."

The March 21 meeting, which both men discussed in similar detail, was by Nixon's own account the source of new information that led him to launch his own broad investigation of the Watergate this spring.

Dean said he told Nixon how plans for the break-in at Democratic headquarters had first come up in January, 1972, that special presidential counsel Charles Colson had pressed the campaign deputy Jeb Stuart Magruder to get the plans moving, that former attorney-general John Mitchell and Haldeman may have approved the attempt to blackmail the White House for more money.

Haldeman testified Dean told the president his findings and suspicions regarding events leading up to the break-in, but regarding subsequent events, "the indictment covers almost two problems: money and cloak-and-dagger."

"The president confirmed that he could not offer clemency," Haldeman said.

Dean's account said one of the most interesting comments he had with the president occurred March 13, eight days before he testified and after Dean said he gave Nixon a complete picture of the Watergate affair.

On March 13, Dean testified: "I told the president about the fact that a Senate select committee had been established, ... He asked me how much it would cost.

"I told him that I could only make an estimate that it might be as high as $1 million or more. He told me that that was no problem, and he also looked over at Haldeman and repeated the same statement.

"He then asked me who was demanding the money, and I told him it was principally coming from Hurt through his attorney. The president then referred to the fact that Hunt had been promised executive clemency."

Haldeman testified: "Some of what he describes in quite vivid detail as happening on March 13 did, in fact, happen on March 21, I seriously doubt that the conversation John Dean has described actually took place on March 13."

Haldeman said the discussion about the $1 million came up at a later meeting.

"The president said, 'There is no problem in raising $1 million; we can do that, but it would be wrong,'" Haldeman quoted him.

The dates are significant because by Dean's account the president was aware of the cover-up for many months and participated in efforts to perpetuate it.

Before Haldeman took his seat at the witness table, the committee concluded its five-day investigation of former presidential aide John Ehrlichman.

Ehrlichman's closing session was marked by bickering, arguments between him and committee chief counsel Samuel Dash and outbursts of temper and exasperation by lawyers and John Wilson, lawyer for both Ehrlichman and Haldeman.

"I think what we are going through now shows that this investigation is getting tired," observed Senator Howard Baker (R-Tenn.), committee vice-chairman.

The committee had voted in executive session earlier in the day to continue the hearings through Aug. 3. Senate recessed "over my firm objection," Baker said.

Illegal Immigrants Can Legalize Status

OTTAWA (CP) — The government plans to proclaim legislation later this week giving illegal immigrants in Canada a chance to legalize their status before Christmas.

Immigration Minister Robert Andras said Monday that a 60-day per-cent sure" proclamation will take place Wednesday, but the department spokesman said later "a snag has come up" and proclamation will not come until sometime later in the week.

Pleased with all-party support in the Commons, the legislation offers all illegal immigrants 60 days to come forward and declare themselves to immigration officials.

The deadline, if the bill becomes law later in the week, would be early October.

Estimates of the number of illegal immigrants in Canada range from 50,000 to 200,000 but Mr. Andras says the government "honestly doesn't know" the exact figure.

The legislation is designed to cover all illegal immigrants 18 years of age or older now living they have been in Canada.

In particular, it will cover those caught in the amnesty last Nov. 3 of regulations allowing visitors to apply for Canadian immigrant status.

To qualify under the bill, a person must have been in Canada no later than Nov. 30 last year but will not have to qualify under the normal points system used to determine acceptability

"As far as the government goes we're throwing the points system out," Mr. Andras said in an interview Monday.

The rewarding art of Self-Defence.

Too many men and women get hurt at work, just because they don't look after themselves.

The secret is to work defensively.

Here's one way to improve your self-defence—*talk safety.*

Accidents are less likely to happen when everyone is alert

The sure way to safety is Self-Defence.

Your Workmen's Compensation Board and The Safety Associations, Ontario

ZENITH

T.V. SERVICE SALES

BLACK & WHITE AND COLOR

HITCHON'S

349 FRONT ST. DIAL 962-5349

Lease Trucks FOR SALE

1971 G.M.C. FULLY WARM
6 cyl. standard transmiss
radio, lic. C86368
Special ..... 2395.

1968 G.M.C. CAB & CHASSIS
4 speed trons., rear axel 13,500 lbs. Lic. C86405
Special ..... 2495.

CALL NORM LOWERY, LEASING MANAGER, 962-4584

ELLIOTT MOTORS 70 LTD.

386 NORTH FRONT ST. BELLEVILLE

Do Your Own

Feeding Baby from the Table

Fresh garden vegetables, properly cooked and pureed are probably better for your baby than canned baby foods according to Teresita Veluz, therapeutic dietician at Belleville General Hospital.

But, she warned, improperly cooked, home-made baby food could be less nutritious than the purchased jars.

Vegetables, for example, Mrs. Veluz says, should always be cooked covered in a small amount of water.

Then, for the young infant, sieved and mixed with the cooking water and served or put through a blender with the cooking water.

"The vitamins are in the water," she says.

Mrs. Veluz recommends most vegetables for babies but suggests parents stay away from cabbage, corn, spinach and beets in the first months.

Cooked meat from the table may be introduced to babies from five to seven months old, she says. The meat is "Whatever meat the family is eating" — could be strained or scraped or processed in a blender until fine.

"Liver should be fed once in a while, too," Mrs. Veluz says. "Once a week should be sufficient."

Strained family oranges can be given to infant when diluted with boiled water.

"Don't boil the juice itself," she adds. "the vitamins could be killed."

Instead of purchasing jars of egg yolks, Mrs. Veluz says that hard cooked eggs also can be sieved and then mixed with cereal or formula food then omit it and try again in a couple of weeks," she says.

Canned baby foods, of course, are always one convenience.

However, she says, no personal value of home-prepared baby foods would not be significantly affected if they were made in large amounts and then frozen in individual serving sizes.

Most babies object to some plain foods and mixing, for example cereal and fruit or making egg yolk custard, is fairly acceptable.

For some guidance in preparing a balanced meal for your baby, here's the BGH menu plan for babies six months to a year:

Breakfast: Juice, fruit, cream of wheat with milk, or egg (yolk), toast and milk.

Luncheon: Mixed potatoes, vegetables, fruit, or custard, bread and milk. Dinner: meat or egg, mixed potatoes, vegetable fruit or milk pudding, bread and milk. (All items are prepared as for babies, that is, pureed properly for each age.

"But no egg white for babies until they're eight to 10 months old because of the frequency of allergies," Mrs. Veluz says.

Fruits from the family larder must all be cooked, Mrs. Veluz says, for young babies, with the exception of bananas. Ripe mashed bananas may be fed to small babies.

Cereal, too, doesn't need to be the instant baby-type but can be ordinary, oatmeal type source recommends running the uncooked oatmeal through a blender before adding boiling water for the young infant) Red River Cereal or Cream of Wheat.

"Add just a few grains of salt to cereals or vegetables," Mrs. Veluz recommends, but stresses "other spices are out."

Introduce only one new food at a time and only about a tablespoon of that.

She says babies should be allowed to become familiar with each food.

Most foods like very thin consistencies in solids, Mrs. Veluz says, but as they grow you can gradually thicken the consier.

"A little coarser starting at six months and gradually changing consistency until, when he is able to chew, you can gradually substitute finely chopped foods."

Mrs. Veluz cautions that an infant shouldn't be forced to take more of a food than he takes willingly nor should parents persist with foods the infant rejects.

"After a few trials, if it's apparent he doesn't like the

Teresita Veluz is a therapeutic dietician at Belleville General Hospital. She has advice for parents who wish to prepare their own baby food.

Engagements

Mr. and Mrs. Kenneth Long, Belleville announce the engagement of their daughter, Patsy Janet to George Pugh, son of Mr. and Mrs. Ernest Pugh, Belleville. The marriage will take place at Christ Church, Belleville on Saturday, August 18, at 2 p.m.

* * *

Mr. and Mrs. William L. Erwine, of Tweed announce the engagement of their daughter Agnes Mae Lucille to Grant Lorne Mumby, son of Mr. and Mrs. Lorne Samuel Mumby, of Thomasburg. The marriage will take place on September 1, 1973 at St. Carthage's R.C. Church, Tweed at 4 p.m.

* * *

Mr. and Mrs. Maurice Bird, RR 2 Frankford are pleased to announce the engagement of their eldest daughter, Kathen Lee to Michael John Dworsnik, son of Mr. and Mrs. John Dworsnik, Frankford. The marriage will take place September 1, 1973 at 12 noon at Frankford United Church.

* * *

Mr. and Mrs. Gerald J. McKenzie of Ottawa wish to announce the engagement of their daughter, Louise to Phillip Buddle of Toronto son of Mr. and Mrs. Sigurd Brobeck, Belleville. Marriage to take place August 25, at noon in St. Basil's Church, Ottawa.

* * *

Mr. and Mrs. Floyd Carter, Ameliasburg wish to announce the engagement of their only daughter, Darlene Elizabeth to Douglas F. Mason, eldest son of Mr. and Mrs. Douglas Mason, Belleville. The wedding will take place in Albury United Church, Albury on Saturday, September 1 at 1.30 p.m.

Marriage Notice

On Wednesday July 11, 1973 at the residence of Rev. C. W. Coleman Carolyn Ann Brown, daughter of Mr. and Mrs. George Grant, Timmins, Ont., was married to William Harold Hutt, son of Mr. and Mrs. Harry Hutt of Belleville. Following a wedding trip through the New England States and Boston the couple are residing at RR 7, Belleville.

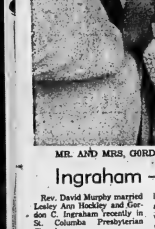

MR. AND MRS. GORDON C. INGRAHAM

Ingraham — Hockley

Rev. David Murphy married Lesley Ann Hockley and Gordon C. Ingraham recently in St. Columba Presbyterian Church.

The bride is the only daughter of Mr. and Mrs. William C. Hockley, Belleville. The bridegroom's parents are Mr. and Mrs. William Ingraham, St. Catharines.

Given in marriage by her mother and father the bride wore a white floor length satin gown enhanced by an imported French lace bodice and border hem of trounced satin with lace trim. A waist-length double-tiered veil was held by a white flowered motif headpiece. Attached to the gown was a long detachable train of satin and imported French lace. She carried a bouquet of white and mauve double daisies with a daisy trail.

Mrs. Arlene Todd-Dalton, matron of honor, wore a brushed nylon gown designed in hot pink and green bouquets with a white background. An empire waisted crepe green bodice accented her gown. She carried a bouquet of pink and white mums.

Bridesmaids Susan Creighton, and Glinny Sima were dressed similarly to the matron of honor.

Flower girl Michelle Sontrop, chose a long green polyester crepe gown and carried a basket of pink and white mums.

Best man was Donald Todd. David Hockley, brother of the bride and Jack Spitzop ushered guests.

Following a reception held in Hotel Quinte (Fiesta Room) the couple left for their honeymoon in United Kingdom and Europe.

Mr. and Mrs. Ingraham will reside in the Belleville area.

Spectacular Hollywood Weddings For Star and Celebrity

HOLLYWOOD (Reuter) — Two of the more spectacular weddings in Hollywood history took place this year, but Marcia Seligson, an expert on United States marriage customs, believes the super-colossal wedding is a thing of the past now.

The two recent spectaculars were the weddings of singer Dean Martin and of swimming star Mark Spitz, an aspiring actor.

Miss Seligson, author of The Eternal Bliss Machine: American Way of Wedding, notes the decline of the spectacular Hollywood wedding to the end of the studio system.

"In the golden era of Hollywood . . . there was a publicity thing as a movie star having a private life and the weddings of the stars were public events.

"Hollywood weddings have faded from that grand circus quality they used to have.

"Another reason for the reluctance of the stars to get married at extravagant public ceremonies is—whoever heard of a Hollywood star getting married for the first time?

"Even in Hollywood it's not considered altogether good taste to have that kind of backchassis when it's the fifth or sixth wedding."

All the same Dean Martin, 56, married twice before, and model Cathy Haven, 25, decided in April that they would have an extravagant wedding with television cameras and reporters recording the event.

Singer Frank Sinatra was best man, Martin's seven children by previous marriages attended and the flower bill—including 10 dozen lilies of the valley brought into Miss Haven's hair—came to $60,000.

Hundreds of white doves were released from cages and one female dove laid an egg which was considered a very auspicious event.

Miss Seligson says the Martin wedding went against the current trend in modern Hollywood but the Mark Spitz wedding was a different case.

"He is a middle-class Jewish boy marrying a middle-class Jewish girl in the Crystal Room of the Beverly Hills Hotel. It is the prince and the princess come true and the wedding was simply the convention."

Seven thousand peonies were flown in from Munich, one thousand for each of his seven gold medals at the Munich Olympic Games, for his wedding to Susan Weiner, 20, a university student.

Miss Seligson, who spent three years researching her book, while attending thousands of weddings, says some stars have turned to weddings with poetic rituals written by themselves.

Among stars who have favored the "Free form" wedding recently are Jane Fonda and Rod Steiger.

Engagement

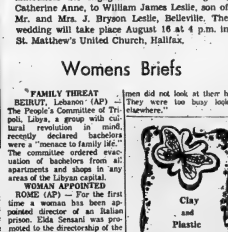

Mr. and Mrs. John MacInnes, Halifax, announce the engagement of their daughter, Catherine Anne, to William James Leslie, son of Mr. and Mrs. J. Bryson Leslie, Belleville. The wedding will take place August 18 at 4 p.m. in St. Matthew's United Church, Halifax.

Womens Briefs

"FAMILY THREAT

BEIRUT, Lebanon (AP) — The People's Committee of Tripoli, Libya, a group with cultural revolution in mind, recently declared bachelors were a "menace to family life." The committee ordered evacuation of bachelors from all apartments and shops in any areas of the Libyan capital.

WOMAN APPOINTED

ROME (AP) — For the first time a woman has been appointed director of an Italian prison. Elda Senarati was promoted to the directorship of the women's section of Rome's Regina Jail. She had been the prison's psychologist for 12 years.

RAINY DAY PROGRAM

VANCOUVER (CP) — The Vancouver public library has some rainy-day ideas for kids this summer. A library spokesman said the summer program includes children's films, story hours, puppet shows and puppet making, newspaper and magazine publishing, reading clubs and crafts.

HAIRDRESSER HAPPY

GRANBY, Que. (CP) — Granby hairdresser Maurice Bedard says he's glad the days of the mini-skirts are coming to an end and that hemlines are coming down. "When women wore mini-skirts," he said, the men did not look at their hair. They were too busy looking elsewhere."

Clay and Plastic Flower Pots and Jardiniers

Available At

Whites Dominion Hardware

230 FRONT ST.

962-4555

Everybody Showed Up at Convention Committees 'Outdid Themselves'

By JEAN SHARP
CP Women's Editor
CHARLOTTETOWN (CP)

When a local branch invites a national organization to hold a convention in its home town, glad cries go up from the home team if the answer is yes.

Then there's a lull for a year or two.

About a year and a half before the convention is actually held, the organizing work slowly begins, piling up in an avalanche of detail by the time the great days actually arrive.

Mrs. J. T. Davies says all 175 members of the Imperial Order Daughters of the Empire (IODE) in Prince Edward Island were involved before delegates began checking in. The order accepted Charlottetown's invitation three years ago. Mrs. Davies was organising chairman.

They accepted so enthusiastically that nearly 500 delegates arrived when only delegates arrived when only 300 were expected, and P.E.I.'s committees had to keep producing more and more of everything.

Mrs. Davies said the first day, taken about a year and a half ago, were to make reservations with hotels and the local chamber of commerce. They had looked at registrations for previous IODE conventions to get an approximate attendance number.

Mrs. Davies said they had 16 committees, including accommodations, transportation, information and hospitality.

A chapter outside Charlottetown was asked to look after souvenirs and everyone sewed "Spud Island" potato bags to fill with the convention doodads, pads and pencils, tissue and matches.

An information committee collected menus, drew maps, made hair appointments and directed people to the liquor stores and handicraft shops.

The transportation committee came in for some unexpected effort when five minor accidents required emergency treatment.

Committeewoman Dorothy Johnson said they drew on local youth groups to provide entertainment at dinners and lunches.

"We tried to keep the entertainment young, nothing heavy."

They also drew on people who had worked in the Red Glove Revues the IODE had sponsored over several years to help raise money for the convention.

In the opening days, while the national executive was being welcomed, parties given in members' homes, and a provincial hospitality room was doing its share early-arriving delegates were met and sent to their friends.

Mrs. Davies said members and official hosts alike rose to the challenge of looking after the 200 extra delegates.

"When we first went from here to Summerside, we had 50 cars and two buses. This is where the committees really outdid themselves.

"We just kept pulling cars up and filling them. Mayor Ross MacKenzie of Summerside received all 400 of the delegates. He had intended to have a reception but, with 400 milling in, the receiving was very informal, I assure you.

"We had planned a tour by double-decker bus and private cars to the north shore, and 200 wanted to go. We had lunch at a new restaurant in Tignish, a fishing and fish village. They were a little surprised, as we were. We had expected about 70."

Mrs. Davies said they asked local delegates, with cars to move to accommodation away from the centre of town. They shifted a lunch to a bigger dining room.

The final step, when the delegates leave, is to add up expenses, add up the money in the convention fund, and hope they come out even.

- Commercial
- Residential
- Fast Service

FREE Estimates.

Taken down and rehung by our own experts. No shrinkage. Color Bright & Pressed Right.

Alterations & Bed Installation Fine Carpet & Upholstery Cleaning

Spotless
Rug and Drapery Cleaners
Dry Cleaning, Tailoring & Storage
76 Hicks St. — Trenton
PHONE 392-3556
Serving the Quinte Area Since 1921

Your Home Is Probably Your Single Biggest Asset...

PROTECT IT! IMPROVE IT!

When repairs or remodelling are required at your house, call in the Home Improvement Experts from Rollins Lumber. Then you can relax and know that the job will be done correctly, by the men who have the skills and equipment. Eliminate the headaches and inconvenience from fixing up your home.

Trust Rollins Lumber to keep the cost down too. Efficient workmanship gets the job done quickly and inexpensively, giving you added comfort for less money. The improvements serve to protect that important investment, your home, as well as adding value to your property. Just remember to hire the Experts from Rollins Lumber.

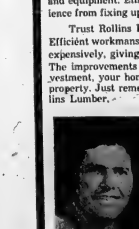

Call MEL ABEL

Mel's experience in all phases of Home Improvement makes him the man to see to help you with your plans. Contact him for Free Estimates on Commercial or Residential remodelling, repairs or additions.

ROLLINS LUMBER LIMITED

FOXBORO DIAL 962-9184

AVAILABLE FINANCING

- NO DOWN PAYMENT
- LIFE INSURED LOANS
- NO RED TAPE

Sweaters 'in' for Fall Fashion

NEW YORK (CP) — Sweaters and sweater looks dominated most of the collections at the American Designer showings here attended by fashion editors from across the United States and Canada.

"The sweater is a major fall influence, both in shape and texture," reports Eleanor Lambert.

"The sweater is definitely the 'top of this year,'" says Victor Costa for Suzy Perette, "but with differences—slipped slanting, the long sweater shirt top, the cardigan with a fitted back, the bike top shaped like a short sweater jacket with waistband but made in fabric."

Real sweaters have flirted with fashion for a good many years. At first more or less shapeless and knitted at home, they were merely casual wardrobe items.

Then came the taut Lana Turner sweater with pleated skirt. The tighter the sweater, the better. This was the Sweater Girl era. Then sweaters fell back into fashion limbo, merely utilitarian.

But by 1960 fashion was proclaiming that "the shape of fall is the shape of the sweater."

This fall the F. Scott Fitzgerald look of 1969, reaching for the knees, is called the cloche-length, the long, draggy type of sweater associated with the French pension caretaker, and the sweaters worn under jackets are pale colors, not flesh-color.

Sweaters are an integral part of a costume this fall. They pull their own fashion weight and bear no relation to the skinny ones favored in 1967.

Suzy Perette showed a three-piece sweater outfit consisting of short-cropped sweater with waistband plus a woven cardigan, both in wavy rib knit of burgundy and ivory, worn over a pleated swingy skirt.

Geoffrey Beene combined a pale grey-green sweater and pants with a suede blazer in deeper spruce green for the monochromatic look that is popular this fall.

Anne Klein liked a wood-wise sweater with a herring-bone coat and pants.

Sweaters take on jacket characteristics this fall. A Perette sweater has a Nehru look. Another designer has shirt sweaters in a long, clingy rib knit, cut like a shirt and worn out or tucked in.

Leo Narducci showed a smoking jacket sweater style with big navy snowflakes on wine, complete with a shawl collar. Indeed, shawl collars are the newest fashion for sweater suits and coats. Some even sport fur shawls.

Adri introduced a shawled, short-ribbed sweater as a jacket with wide knit waistband, in red pepper and worn with matching cuffed sweater cap, black jersey overblouse and black-and-white donegal skirt. Another shawl-collared sweater jacket by Calvin Klein becomes a suit with matching skirt. Klein even adds a silver fox boa.

Gino Fratoni extends his sweater look in "a series of wrapped cardigans, blazers, single-and double-breasted looks, Chanel-type cardigans in everything from heathery tweed to cabled knits and bevvier ribbed weaves."

Sweater dresses are also important. Adele Simpson likes them for daytime in softest angora, pale or vividly striped. Several are in the new light-and-shade effect of cable knit. Most have their own knit cap or turban to match.

Another sweater-type dress was shown by Mrs. Simpson: a short white wool sweater trimmed in camel with a long wool flame-stitched skirt, for casual evenings.

7141

Ann Landers

'Old Bone's' Been Buried

Dear Ann Landers: I am a man, nearly 50, and have been married for more than 25 years. We have two grown children and a dog. The dog became a lot about women from watching me dog. She was curious when burying a bone when he tires of it so another dog can't have it. Some women do the same thing. They don't want a man but they hate him legally tied.

Looking back over the years there has always been something that interfered with our sex life. There's a night a week child would be in bed between us with an earache, or afraid of the dark. The other four nights we couldn't make love because "the kids might hear us." Closing the door was out of the question because they might call out and we couldn't hear them.

My wife had a hysterectomy two years ago and says she is "sexually dead." I spoke with her doctor about it and he claims there is no reason why she should feel that way. I may do when he is far from dead and resents being treated like an old bone?—Alive And Kicking

Dear Alive: Read this column to your wife. Tell her you wrote it. Ask her to line up a counsellor for the two of you before her gynecologist. If she refuses, get counselling yourself. I predict you'll have a better life, either with her or without her.

Dear Ann: I hate to complain, but you're wrong. You refused to believe that 75 per cent of the resident's in Seattle are rude to salespeople. I don't know about Seattle, but at least half the barging public in Kansas City, Mo., treat sales clerks like slaves.

Please give awards for excellence and am considered topnotch by my own friends. I also been reported in the manager because I turned my back on a customer after she had been yelling at me for five minutes.

My motto is, "The customer is rarely right—but don't let him know it."—Fighting Alice

Dear Alice: I've been in Kansas City many times and I disagree with your "survey," but I sympathize with a motto like yours is bound to come up with a reading for it sooner or later.

Dear Ann Landers: For seven years I had a serious drinking problem, but refused to admit it. I talk lousy most of the time and developed a reputation for it. I kept running to doctors telling them everything but the truth. Finally, I had it out with myself and faced up to it. I was a drunk. Yes—that beautifully-dressed Mrs. So-and-So, wife of one of the town's most successful men—the mother of those attractive children—an ordinary, everyday drunk. (Now I use the line between "social drinker" and bonnet.)

I was feeling fantastically low when I read a letter from another drunk who said she couldn't possibly go to A.A. because she was afraid of the loss of dignity. You should see how dignified I was at cocktail parties, except in the powder room and be hungover the next day in front of her children. That answer convinced me to go to A.A. I read it six months ago and haven't had a drink since. I not only feel like a new person. I am a new person. Thanks for the above, dear Lady. I am—Reborn In St. Louis

Dear R. In S.L.: Welcome to the world of the living! I hope others will take the cue from you as you took it from another reader. Heartiest congratulations.

Top Togs

The sweater is a major influence in the fashions for fall according to U.S. designers. Pepper red sweater (left) with matching cap is worn with black and white donegal skirt. Sweater set is worn over a pleated swing skirt. (CP Photo).

Native Women Nationalize

WINNIPEG (CP) — After two previous unsuccessful attempts, the National Native Women's Association has taken a major step toward the creation of an official national organization.

At its third annual conference here on the weekend, delegates approved a draft constitution to be taken back to provincial organizations for consideration.

The draft constitution lists the group's purposes as improving the living and working conditions of native women, informing them of their legal rights and cultural heritage and co-operating with other women's organizations with similar goals.

Previous attempts to form a national organization for native women failed at meetings in Alberta in 1971 and in Saskatchewan last year when group differences could not be reconciled.

The cultural heritage of Indians captured much of the conference's attention this year.

Rufus Goldstraker, who runs an all-Indian dude ranch in Alberta, said in an interview that interest in Indian languages and religion is increasing.

"For years, we were disgusted with white civilization," he said. "Now our culture is being revived, especially by the young who find that Christianity doesn't work for them."

Elizabeth Locke, an observer on the advisory council on the status of women, expressed similar views.

"Young people are asking their elders about religion and legend. There is a tremendous revival of the spiritual Indian culture," she said.

"Ten years ago, everyone thought the Indian culture was going to die."

Fashion Wrap-Up!

Look fashion-smart in a pretty, easy-to-wear wrap skirt.

A while to sew; a "sew" at parties, gatherings. Make this fashionably fringed, gaily embroidered skirt long or short. Pattern 7141: sizes 10-20 included; two motifs.

Send fifty cents for each pattern — cash, cheque or money order: Add 15 cents for each pattern for first-class mailing and special handling to Alice Brooks, care of The Intelligencer, Needlecraft Dept., 60 Front Ave., Scarborough, Ontario. MIT 4P7. Ontario residents add 5c sales tax. Print plainly Pattern Number, Name, Address.

Successful Living

'What Is Sex For?'

By DORIS CLARK

Dear Doris: Don't you realize you are behind the times in trying to hold onto the moral code of 30 or more years ago?

Don't you know that a teenager is just not one of the crowd if she doesn't have a boy friend and she doesn't go all the way with him?

What is sex for, anyway? — Teen-Ager.

Dear Teen-Ager: Well, since you ask me, I am inclined to put the question squarely up to the individual, whatever age or sex. It is not a matter of following the crowd; sheep can do that. It is a matter of recognizing that the indulgence of your whole body in sexual "caring relationships", one after another, I gather - results too often in a broken heart and a sort of self-loathing.

My message to our growing-up youngsters, nowadays, is to know what it is you are doing, that you make an important decision (either way), to know how to protect yourselves, and to learn something about the biological aspect which is up to them to work the miracles themselves.

But even to have a small band in it all is thrilling!

Confidential to In Love: Hold on! There must be a hell of a lot of trial marriage. This does not cut down the risk of heartbreak if two people separate, and it does not carry with it the effort toward success that a formal commitment does. Nor do I condone it.

What if a disappointing percentage of marriages do end in divorce? Think about the ones that don't; and get acquainted with what family life can mean, where two mature individuals, acting as a loving unit, bring children into the world.

Dear Doris: I am interested in your views and several stories from people who read about the young man I was able to help.

I t is too bad that one of these comedies was from someone living in a Canadian city 1500 miles from where I live. But just the same you were able to give him someone to go to and see. I think it is wonderful that you are able to offer these people direct sources of help, names and all.

I suppose my only comment is to wonder how many people read in the newspapers or magazines of someone getting help, and draw the conclusion that there are miracle workers out there some place, instead of just plain, plodding humble folk - like us! — Psychiatric Consultant.

Dear P.C.: Well, it is a miracle, isn't it, if a person can be helped to change the direction of his thinking and thus the direction of his whole life into healthier channels?

But I agree with you that we do not work those miracles. We, in reparative cases, are able to help people to see their whole situation more clearly; to interpret other people to them; and to give them the factual support which is up to them to work the miracles themselves.

Dear Ann Landers: Re the letter from the woman who was afraid to tell her husband she had been raped:

Tell him. Tell him before he hears it from someone else. Tell him before he reads it in the paper. Tell him before he sees it on the police blotter. Tell him before he finds out from the neighbors.

Tell him before he finds out from the neighbors. Tell him before he finds out from the neighbors. Tell him before he finds out from the neighbors.

Turbo Passed Signal, Causing Rail Collision

MONTREAL (CP) — J. W. G. Macdougall, executive vice-president of Canadian National Railways, on Monday predicted many investigations indicate that a collision July 29 between an Amtrak turbo train and a CN freight was caused by the turbo passing a red stop signal.

Mr. Macdougall said in a statement the turbo passing through the light did not appear to be related to any deficiency in the equipment.

The freight was making a properly authorized movement from one track to another through a series of switches when the turbo passed the signal protecting the area, sideswiping four cars near the rear of the freight train, the statement said.

Eleven railway officials and crew members were injured and the $2-million turbo train destroyed by a fire after the crash.

The four car turbo, built by United Aircraft of Canada Ltd., was one of two such trains purchased for $4.1 million last December by Amtrak, the U.S. corporation which runs intercity passenger train service in the country.

The train was beginning a 360-mile-return test run to Brockville, Ont., at the time of the accident. The run was part of the pre delivery tests preceding Amtrak taking final possession of the trains.

Change Halted

OTTAWA (CP) — The Canadian transport commission Monday suspended a proposal by the railways to introduce a new freight rate demurrage system until after a public hearing in September.

The demurrage plan was to take effect this Wednesday but was opposed by the Canadian Pulp and Paper Association.

Under the existing system shippers are allowed 48 hours free of charge to load boxcars and 48 hours free for unloading cars. After that shippers must pay $10 a day for the first four days and $20 daily thereafter.

The railways proposed to reduce the free period for loading to 24 hours in a May application.

The pulp and paper group asked for a hearing, contending they could not clear the cars in the reduced period.

Limit Gifts

WASHINGTON (Reuter) — The Senate, acting in the wake of the Watergate scandal, approved tough new campaign financing legislation Monday, limiting individual contributions in any election year to $25,000.

The Senate approved and sent the bill to the House of Representatives by a 83-0 vote.

The legislation was spurred in part from revelations that some individuals had given millions of dollars to candidates in the 1972 U.S. election.

Wolves Poisoned

NEW YORJ (CP) — Two wolves, just back from a month-long tour of Canada as ambassadors in the cause of saving their species from extinction, were killed during the weekend by poison.

The animals—a seven-year-old, 85-pound Canadian timber wolf named Jethro and a four-year-old, 110-pound Alaska tundra wolf named Clem—were apparently fed raw chicken necks laced with strychine as they spent the night in a parked mobile van that had served as their den-on-the-road.

Asks Reform

WASHINGTON (AP) — Former Teamsters boss James Hoffa opened an office here Monday to plug for prison reform, with an acknowledgment that "it won't hurt" in his quest to recapture the presidency of the largest United States labor union.

Parole Denied

WASHINGTON (AP) — Clifford Irving, the man convicted of attempting to write a bogus biography of billionaire Howard Hughes, was denied parole Monday by the United States Parole Board.

Irving, 42, was sentenced to two years and six months in August, 1972, after being convicted of conspiring to defraud the publishing house of McGraw-Hill.

The board said it will review his case next January.

May Buy Coal

TORONTO (CP) — Ontario has launched a study into the possibility of bringing large quantities of Alberta coal to Ontario.

The announcement was made Monday by Gordon Carton, minister of transportation and communications, who said Ontario Industries have shown a great deal of interest in the possibility.

"The key problem is one of transportation costs," said Mr. Carton.

The initial phase of the study will be an attempt to find out the unit cost a net ton of three possible transportation routes.

Old Ship Back

PROVINCETOWN, Mass. (AP) — For the third time in nearly 40 years, high tides and shifting sand formations have exposed a British warship that ran aground after carrying redcoats to the battle of Bunker Hill.

The once-imposing HMS Somerset was looted by her colonial captors when she was wrecked on the tip of Cape Cod in an early-November storm in 1778, three years after the Bunker Hill clash. Much of what was left was snatched by souvenir hunters when storms uncovered the 50m frigate in 1808 and again in 1924.

Magic Spell

Spell out four short words below. Use numbered letters to spell correct answer to Pop Topic at bottom.

1 L O O N Y
4 R O 3 C L U S

POP TOPIC:
HOW THE BUG-EYED FELT IN THE SOUR CREAM.

ANSWER:
5 5 5 1 5 IN THE 5 1

YESTERDAY'S Words: HURL ZEST CITY EBBIT
Answer: *Who trimmed the bunny's locks?*—ITS HARE STYLIST.

READERS behind your own original Magic Spell paper, turn of this newspaper.

(© 1973 King Features Syndicate, Inc.)

Moog Is Required To Talk in Public

TORONTO (CP) — After almost two days of private discussions, the legislature committee investigating Ontario Hydro's $44 million deal with developer Gerhard Moog decided Monday to have Mr. Moog testify publicly about his financial dealings.

But barely an hour after Mr. Moog began his testimony, the committee was involved in another procedural wrangle.

This time it was over whether or not a document between Mr. Moog and one of the lawyers for his company—Canada Square Ltd.—should be considered privileged under a lawyer-client relationship.

After suggestions that the matter be tested in the courts, the committee decided to set the latest controversy aside while chairman John MacBeth asks for an informal legal opinion from the office of Attorney-General Dalton Bales.

The committee went into secret session Friday and continued Monday morning after Mr. Moog and his lawyer G. D. Finlayson protested that discussing Mr. Moog's financial methods of operation could jeopardize his future in the development business.

But when the hearings were public again Monday afternoon, Mr. MacBeth (PC—Toronto York West) said it had agreed "unanimously that it should now proceed to hear Mr. Moog's testimony in public."

Mr. Moog, earlier told the committee he arranged that financing for the new Hydro headquarters come from the United States.

When committee counsel finally was able to ask Mr. Moog publicly what the interest rate was, the developer said eight per cent. Evidence indicated the going rate at the time was 8½ to nine per cent.

The committee's lawyer, Richard Shibley, also referred to an agreement between Mr. Moog's company, and a Toronto-based brokerage firm, A. E. Ames, in which Mr. Moog was to pay $100,000 for the brokerage firm's helping him to arrange the Hydro financing with the American source.

Mr. Shibley wanted to know how a multi-million-dollar deal was concluded with such a small commission paid.

"Because Mr. Moog said it," snapped Mr. Moog, who seemed exasperated with Mr. Shibley's questioning on a couple of occasions.

He referred to the company who gave him a letter of commitment to finance the Hydro building as "Company X," and said the reason that the Ames fee was so low is because "I masterminded the deal."

The developer said he considered it quite important that a reputable "brokerage house" such as A. E. Ames be part of the deal.

He also said he was "very much under pressure" to complete a deal.

Evidence to this point is that Mr. Moog's deal with the American financial sources has yet to be made final.

A letter from a Canada Square lawyer to Mr. Moog is expected to be the contentious issue when the hearing resumes today.

The letter from James Bradshaw to Mr. Moog was referred by Mr. Shibley but owere he could question the developer on it. Mr. Finlayson said the letter was privileged because it was from a lawyer to his client.

At that point, lawyer James Renwick (NDP—Toronto Riverdale) suggested the committee go to the courts to determine if it is legal to admit the letter as evidence.

"In the interests of efficiency the only place (the matter) be properly dealt with is courts—the speediest means," said Mr. Renwick.

But Mr. Shibley suggested the committee would be "much better off to go back to the legislature and get the answer there."

James Bullbrook (L—Sarnia) another lawyer on the committee suggested that the matter would probably be sent back to legislature by a judge anyway.

"We are not a court we are representatives of the public," he said.

Mr. MacBeth said he hoped Mr. Shibley could set aside his questioning on conditions documents for now and said he would ask the attorney-general's office for a legal opinion on the matter.

HELP! LAST CHANCE!
family fair
CHAINWIDE CHARGEX
EMERGENCY SALE
New Fall Clothing arriving by the truckload! Stores are JAMMED! We must move out all our Summer Stock! FAST! So . . . EMERGENCY MARKDOWNS have been taken . . . THIS WEEK! All 1st quality! All must be SOLD!
OVER 1 MILLION DOLLARS
Men's·Ladies'·Children's
SUMMER CLOTHING
UP FOR GRABS!!!
up to $200,000.00 EXTRA REDUCTIONS Just Taken!
This Week PRICES MARKED DOWN to all-time RECORD LOW!
Summer not over for YOU! But it's over for us! So help yourself to clothing bargains for all your family. Remember! HOLIDAY WEEKEND coming up.
Hurry! Act Fast! Now!
family fair DIVISION OF DYLEX LIMITED
BELLEVILLE PLAZA
OPEN THURS. & FRI. 'TIL 9 P.M.

The Intelligencer

BELLEVILLE, ONTARIO, TUESDAY, JULY 31, 1973

Aftermath of Fatal Collision

Police and wreckage crews inspect the remains of a convertible that collided with a train at an unmarked CN level crossing near Foxboro Monday, killing two and injuring three more. The car, which police said had been travelling at high speed, rolled down a steep embankment into a field alongside the track. Car's engine can be seen in left foreground. The group was on its way for a swim when the accident occured.

Fatal Foxboro Mishap

Two Die as Car Crashes With CN Freight Train

FOXBORO — Two members of a swimming party were killed Monday and three others injured when the car in which they were riding struck a Canadian National train and rolled down a steep embankment, on a county road one mile east of Foxboro.

Driver William Roberts, 23, of 12 Treacy St., was pronounced dead at the scene. A passenger, 15-year-old Michael Soucy of RR 2, Frankford died shortly after in Belleville General Hospital of Multiple injuries.

Another passenger, Charlene Hoppa, 12, of Gravenhurst, is in serious condition in Kingston General Hospital. Officials said this morning she was semi-conscious with a head injury.

The other two persons are in Belleville General Hospital. Billy Wood, Mr. Roberts' eight-year-old step-son, has scalp lacerations and an injured hip while Ruth Anne Dawkins, 14, RR 2, Frankford, has head and shoulder injuries.

Constable Lynn Acres, investigating officer from Belleville detachment of the Ontario Provincial Police, said the group was combined on Murcat Lane in Mr. Roberts' convertible when the accident occurred, about 4 p.m. One of the youngsters said they had been going for a swim.

The officer said the car, travelling at a fast speed, rounded a bend and skidded into the front unit of a 16-car CN freight that was headed south from Marmora.

The car plunged down a 25-foot embankment beside the track, hurtling out four of the passengers. The vehicle landed upside-down, the motor ending up 20 feet from the car.

The train halted down the track for an hour before continuing to Belleville. Damage to the engine was described as minor.

Only warning at the crossing, which has neither crossing gates nor flashing signals, was a small sign marked with and X several hundred feet before the track.

Probation Officer Has Problem

It's not easy being a probation officer in Belleville. There are many problems and frustrations even though the successes outnumber the failures.

George Smith, one of three probation officers in Hastings and Prince Edward Counties told this to a group of Rotarians at their noon luncheon meeting yesterday at the Sun Valley Motor Inn.

He told the gathering that the three greatest problems facing a probation officer today are: alcohol, debt, and the breakdown of communication in a family.

To point this out he illustrated with various case histories gleaned from his 18 years as a probation officer. Nines of the cases took place in Belleville.

He told about the toughest case he had, one person for whom it took six weeks just getting him to sit down in his office.

GEORGE SMITH
...stationary engineer at a large Toronto hotel.

Mr. Smith said the man would pace back and forth.

Eventually after six weeks, with the card still on the floor Mr. Smith's charge came around and today he is chief engineer at a large Toronto hotel.

There was also the person who stole 28 cars and got charged with removing the drive-shaft from one car.

Mr. Smith became worried when his charge told him he boughi and sold 28 cars and asked to see a bill of sale.

It turned out the young fellow was fixing them and later selling them. He turned to Mr. Smith and said, "I did it to prove to you I could buy and sell 28 cars legitimately."

But there was also the man on probation who had a drinking problem and was ordered to stay away from his family. When his effort to see his family was quashed, he hung himself.

Mr. Smith estimates that the Hastings-Prince Edward County probationary office, with offices on Front Street, which handles about an average of 180 cases a day says there is about an 85 per cent success rate in this area.

He clarified the role of a probation officer. "We don't look after people on parole. The parole officer does that. We look after those who haven't been in jail but have been convicted of a charge. We also look after those who have never been in court."

Starting January 1, Mr. Smith and two other probation officers in this county, Bill Groten and Dennis Atkins will take care of both parole and probationary duties. A juvenile probationary and aftercare officer will come in to handle the problems of those under 16.

At present, juvenile probation duties are carried out by Mr. Smith, Mr. Groten and Mr. Atkins. Juveniles account for about 25 of the 180 cases. Those on parole in this area are refered to parole officers in Kingston and Cobourg.

The probation officer tries to help his charges by seeing the family, preparing a report to see how he functions in the community and tries to see if he is a good risk for probation.

"We usually deal with first offenders." He said the word probation stems from Latin term to 'prove' and that is what they attempt to do. "We give them an opportunity to prove why they should not be be recommended to go back to work, school or home.

To Ontario, the terms of probation are up to three years, with a mandatory monthly visit to a probation officer or as often as the officer sees fit.

"The probation officer," said Mr. Smith in explaining his role, "tries to upgrade a person no matter what he has done or his background.

"We want to help him lose the stigma. To get away from the idea of the big spot on the forehead that prevents him from getting a job," said Mr. Smith referring to job applicants being asked if there is any reason why they should not be bonded.

"We tell them to leave the spot on the application form blank. Then if there is any problem the personnel office can check with the probation office. We don't tell them to say no to it. Honesty is important," stressed Mr. Smith.

He also emphasized the importance appearances have in making a good impression in applying for a job. "A person doesn't have to have short hair but he should be presentable when talking to a prospective employer," said Mr. Smith.

Mr. Smith has had considerable experience working with young people, having worked at one time as a recreation director and also with the YMCA.

Sidewalk Stumbler

The downtown area has been the scene of sidewalk sales this summer. However, anyone walking in front of the Crystal Hotel on Front Street may find himself dodging a few sidewalk cracks. Some Belleville residents have reported being tripped and injured by the gouges in the sidewalk. Maybe a sign saying 'City Street — Tread Carefully' should be up to warn unwary pedestrians.

Alarm Box

Belleville firefighters responded to the following calls Monday.

12:12 p.m. . . . Field behind Moira Secondary School: small grass fire.

1:32 p.m. . . . Toronto Dominion Bank at Front and Bridge Streets: fluorescent light burnt out.

Prescott Readies Military Pageant

Fort Wellington National Park will be the site of Prescott's 18th annual military pageant Aug. 11. The five-hour spectacular will begin at 1 p.m.

This year's event has been organized as a special salute to the Royal Canadian Mounted Police in their centennial year, Major James Walsh, one of the original officers of the RCMP and a native of Prescott, will be commemorated by the unveiling of an official plaque by Commissioner W. L. Higgitt of the RCMP.

The RCMP Band will open the pageant, followed by the drums of the Fraser Highlanders of Montreal will perform a feu de joie and the Fort Henry Guard will reappear for a 22-minute display of 19th century battle drill and tactics. The Fraser Highlanders will display piping, drumming and dancing and the afternoon will conclude with the Lancaster Guards (Public Duties Detachment) who will perform the changing of the guard ceremony that they carry out daily on Parliament Hill.

The sunset ceremony will begin at 5:45 p.m. with Royal Canadian Artillery Band, Fraser Highlanders, Grenadier Guards and Fort Wellington Guard.

There is no charge for the pageant, a community-wide event sponsored by the Chamber of Commerce with the assistance of several service clubs and organizations in Prescott.

Scouts Going To Jamboree

TWEED (Special) — Two Scouts and a leader from the Moira Valley District will attend the eighth American National Boy Scout Jamoree at Moire State Park, 30 miles northeast of Pittsburgh, Penn.

Assistant District Commissioner Roger Love of the Moira Valley District and Scouts Tracey Hook and David Flieler, of the First Land O'Lakes Scout Troop in Cloyne will be part of the contingent representing Ontario. The 10-days Jamboree, expected to attract about 53,000 Scouts and leaders begins Aug. 1.

Clown's Car Breaks Down

Conko, the Clown, was unable to visit two of the six playgrounds scheduled for his appearance Monday, according to Albert Elliot Quinte Exhibition public relations officer.

Due to mechanical difficulties with the replica of a 1901 Oldsmobile Conko used to travel the streets of Belleville, he did not have time to greet children at Park Dale and the Kinsmen Community Pool.

However, the Conklin Midway Show's clown did visit Hastings Manor, the home for senior citizens, and the Ontario Home for Mentally Retarded Infants in Plainfield.

OMB Hearing On Thursday

Opponent of rezoning to allow construction of townhouses in the city' east and Elizabeth Crescent Area will have their day Thursday when the Ontario Municipal Board holds a public hearing into the application.

The OMB hearing gets under way at 10 a.m. at city hall and City Clerk Adam Stalker expect a strong turnout of residents objecting to the zoning change.

The application of Maulee H. Rollins Construction for rezoning to allow the townhouses was made many months ago and public meetings were held at which time the objection of residents was raised.

However, the planning advisory board recommended the rezoning be allowed subject to conditions, one of them being that a buffer zone of good quality single-family residences be constructed between the proposed townhouses and existing homes on Elizabeth Crescent.

City council later approved the rezoning, but objections continued and the Ontario Municipal Board hearing was ordered.

Senior Citizens Awarded Grants

Quinte Old Timers, the senior citizens club in Deseronto, has been granted $3,900 under the New Horizons project of the federal department of health and welfare.

The money will be used to buy furniture and equipment for the group's clubroom in the basement of the new medical centre in the town.

Joseph Reynolds, one of those who drew up the application for the New Horizons grant, said the senior citizens' clubroom will be used about once a week for activities. An arts and crafts program may be introduced at a later date.

The New Horizons program was introduced a year ago to assist retired men and women with projects that would benefit themselves and the community. The eighth series of grants, announced July 26 in Ottawa, awards 184 groups with a total of $1,215,933.

Other area senior citizen groups receiving grants are the Napanee Senior Citizens Club, which received $635 for transportation and equipment and the Hastings Senior Citizens Club which received $3,113 to finance its programs.

Road Repairs Are Asked

At the last meeting of Hungerford Township Council, a delegation from the Curling Club asked Council if the Township would repair road adjacent to the Club rink. Council told them that the road superintendent would examine this with one of their members to see what could be done.

Police Hit Dead End

BANCROFT — What was believed to be a major breakthrough in search for a hit-and-run driver who killed a Maple Leaf man 10 days ago has turned out to be a dead end.

Cpl. Hank Deheer, one of the investigating officers with the Ontario Provincial Police here, said an inspired driver picked up in Peterborough the following day and transferred to Brampton to face car theft charges, is not the person for whom police are looking.

The man's car fit the description police drew up after finding paint-car fluid and a bumper beside Highway 62, outside Maple Leaf, where the victim was struck from behind early July 21.

But Cpl. Deheer said there were no traces of blood on the car, in addition, the man's story of spending the night at a cottage north of Peterborough was later confirmed by police.

The dead man is 21-year-old Emerson Andrel Kellar. His body was found by a passing motorist at about 5 a.m. on the outskirts of this town, 20 miles north of Bancroft.

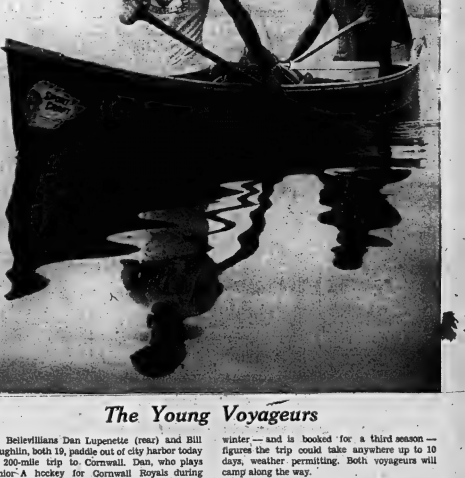

The Young Voyageurs

Bellevillians Dan Lupenette (rear) and Bill Coughlin, both 19, paddle out of city harbor today on 200-mile trip to Cornwall. Dan, who plays Junior A hockey for Cornwall Royals during winter — and is booked for a third season — figures the trip could take anywhere up to 10 days, weather permitting. Both voyageurs will camp along the way.

Intelligencer Sports

Bobbing Won't Upset Bombers

By THE CANADIAN PRESS

Winnipeg Blue Bombers will be eyeing Edmonton Eskimos' quarterback Tom Wilkinson closely tonight and hope their linemen won't jump the gun as his head starts bobbing during calls.

Coach Jim Spavital says he's not losing any sleep worrying about offside penalties but, just to be sure, Bombers' defensive unit has been having back-up quarterback Tommy Pharr bob his head during practice sessions.

The two clubs meet in their Western Football Conference season opener tonight in Winnipeg while Saskatchewan Roughriders start off the 1973 season against British Columbia Lions in Vancouver.

Wilkinson's head became an issue during the exhibition season following a game between Edmonton and Calgary Stampeders. Calgary coach Jim Duncan called on officials to halt the bobbing, but to no avail.

Edmonton coach Ray Jauch calls the whole issue "ridiculous."

As long as I've been in football, my lineman has been taught to watch the ball, not the quarterback's head," he told sports writers on his arrival in Winnipeg Monday.

Wilkinson himself says the head-bobbing should make no difference in tonight's game, because the Bombers have been practising using Pharr in his place.

"If they go offside tonight, it won't be because I'm moving my head."

Edmonton is at full strength for the game and Jauch says his boys are in top shape for the contest.

Wilkinson will start out calling signals with back-up Bruce Lemmerman ready for a relief role after two weeks' service with the U.S. National Guard in the Mojave Desert.

Although Jauch says he doesn't favor alternating quarterbacks during a game, he says Lemmerman is doing well and he'd have no hesitation about calling on him if Wilkinson runs into trouble.

Winnipeg will be going with his two-pronged attack of Rough Riders from British Columbia Lions, is expected to shore up the running game. Riders open at home against Toronto Argonauts. Edmonton Eskimos' Wilkinson has a penchant for drawing opposing linemen offside and host Winnipeg Blue Bombers will be trying not to jump the gun. In the other game tonight, Saskatchewan Roughriders are at British Columbia Lions.

These Two Will Be Watched

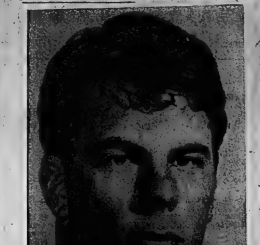

Fullback Jim Evenson (left) and quarterback Tom Wilkinson will be in for a lot of attention when the Canadian Football League opens the 1973 season tonight. Evenson, obtained by Ottawa Rough Riders from British Columbia Lions, is expected to shore up the running game. Riders open at home against Toronto Argonauts. Edmonton Eskimos' Wilkinson has a penchant for drawing opposing linemen offside and host Winnipeg Blue Bombers will be trying not to jump the gun. In the other game tonight, Saskatchewan Roughriders are at British Columbia Lions.

Countdown on Rick Cassata?

OTTAWA (CP) — The countdown on the future of quarterback Rick Cassata apparently starts tonight when he leads Ottawa Rough Riders against Toronto Argonauts in the opening game of the regular Eastern Football Conference (EFC) schedule.

Although Cassata led the Riders to an 8-3 won-lost record last year after replacing Gary Wood, he has not caught on with Lansdowne Park fans, many of whom can be heard urging coach Jack Gotta to use rookie Frank DiMaggio.

Cassata started through pre-season games with a sore elbow and saw only limited service while DiMaggio showed surprising poise and power for a first-year performer.

Last season Cassata defenders were able to point to a sore wing Ottawa offence in explaining why the team depended for the greatest part on possibly the best defence in the conference to get into the EFC playoff final where they were beaten by Hamilton Tiger-Cats.

Even with fine receivers in Hugh Oldham, Bill Cooper, Rhome Nixon, Tom Pullen and Terry Wellesley, Cassata had consistent rumour in keep opposing linebackers and halfbacks from dogging his catches and cutting off the air route.

This year, at least on paper, that's all changed. The biggest difference in the composition of fullback Jim Evenson in an off-season trade with British Columbia Lions to go with veteran Art Castrelle, a solid inside runner, newcomer Les Fobbs and veteran Wellesley, both outside speedsters. Evenson has earned at least 1,000 yards rushing in each of his five professional seasons.

The catchers are still there, the offensive line has been solidified and little has happened to weaken the defence except the loss of sure-tackle Barry Anders.

And Gerry Organ, twice league scoring champion, still is there to kick converts and field goals.

Of the two teams, Argonauts have the most to prove.

On paper probably the strong est, most versatile of the four EFC teams, they have had little success to show for a financial fortune spent on them in recent years.

Last season Joe Theismann, their brilliant rookie quarterback, missed most of the action with a broken leg. This year he is healthy and has a strong team of receivers and runners to work with as well as a powerhouse line both offensively and defensively.

On the bench, John Rauch has brought a wealth of collegiate and professional experience to the team as replacement coach for Leo Cahill, who took Argos to a Grey Cup defeat by Calgary Stampeders in 1971 and then to a disastrous 3-11 record and last place in the 1972 season.

Success in Sports Means Better Job

TORONTO (CP) — There's profit in winning, even for Olympic soccer players.

What, besides glory, did Poland's national team members get out of beating England 3-0 in a recent World Cup preliminary match and winning the gold medal in the 1972 Olympics?

What they got, said coach Kazimierz Gorski through an interpreter Monday, was "... money, color television sets, cars and better jobs in their plants."

The Polish team arrived in Toronto Monday for a Wednesday night game against Canada's national team.

When Gorski was asked if taking money was not a violation of the Olympic code, he tried to take back his words.

"Don't say that, take the money out of my remarks," he said. "Let's just say that all of our players work in various occupations and, if they do good, they get promotions."

"We've got three players who have won 50 caps (times) and they've been promoted to senior executives because they are good at football," explained Gorski.

"That's the way it goes in our country. If you're a good athlete, you get quick promotion in your job."

Sports Brief

NASTASE WINS A PAIR

ISTANBUL, Turkey (AP) — Romanian tennis ace Ilie Nastase won the Istanbul international tennis tournament Monday, beating Juan Gubert of Spain 6-2, 2-6, 6-3, 6-2. Nastase and Gubert then combined to win the doubles title from Australians Bob Giltinan and Sydney Ball, 4-6, 6-3, 6-3.

Jim Thorpe, but Paul Williams seems to be having little trouble making the shift from wingback.

The game will be carried on the CBC western network starting at 8 p.m. CDT.

In Vancouver, the focus will be on Lions' new offensive line and Roughriders' new defence.

B.C. coach Eagle Keys lost star offensive tackle Ken Sugarman, but has concentrated his off-season recruiting on the offensive line.

Another question mark is how well quarterback Don Moorhead, now in his third year, can lead the club. Johnny Musso has been moved to fullback from halfback to replace Jim Evenson, and Lou Harris a Monroe Elev will start in other running slots.

With safety Wayne Metherne and defensive tackle Garrett Hunsperger both on the 30-day injury reserve list, Lions will enter their hands full with Saskatchewan's offence.

Meanwhile Lions we'll have to put lots of points on the board if they are to win, says Keys.

Roughriders will be going with quarterback Ron Lancaster as usual, but coach John Payne will be relying on a new defensive line-up in hopes of blunting Lions' attack.

Veteran safety Bruce Bennett and middle linebacker Steve Svitak were cut after the exhibition season, and four rookies were added to a shuffled line-up.

Charlie Collins will be at middle linebacker, newcomer Scott Woods taken over a corner slot, rookie Lorne Richardson will be at defensive halfback and Ted Provencher left position as safety.

The game will not be televised.

Competition Forces Salaries Up

TORONTO (CP) — There'll be an average increase of 30 per cent in National Hockey League salaries this season because of competition from the World Hockey Association, Alan Eagleson predicted Monday.

"I would think the average is going to be $55,000 to $60,000" the executive director of the National Hockey League Players Association (NHLPA) said in an interview.

Eagleson, who will meet with legal representative of the WHA in New York Friday, says there won't be a merger between the two leagues.

But it won't be the NHLPA that stands in the way of a merger, says Eagleson.

"Our position is, if we (the players) are going to be free agents at the end of each year, we'll give you the merger and a common junior draft.

"There's enough larceny in the NHL and WHA owners hearts that there still would be competition for players if all teams were in one league. COULDN'T JOIN

The real obstacle in the way of a merger, says Eagleson, is the same anti-trust pressure that kept the Americans and National basketball associations from joining forces.

Eagleson and NHLPA lawyer Ira Millstein will be at Friday's meeting.

"They want to hear about things objectively, which is to say their side," said Eagleson.

Eagleson said that if a Philadelphia judge rules that Mike Walton must remain with Boston Bruins of the NHL instead of jumping to Minnesota Fighting Saints of the WHA, the Saints will have to pay the $50,000 difference between his WHA and NHL salaries.

Brewer And Marrin Are Signed

TORONTO (CP) — Toronto Toros of the World Hockey Association announced Monday the signing of former National Hockey League all-star defenseman Carl Brewer and third-round amateur draft pick Peter Marrin.

The Toros also announced training camp dates in Toronto and Sudbury, the dates for their 1973-74 schedule and signing of a working agreement with Mohawk Valley Comets of the North American Hockey League.

Both Brewer, 34, and Marrin were signed to three-year contracts. Marrin turned down a contract with Montreal Canadiens of the NHL.

A centre with the Memorial Cup-champion Toronto Marlboros of the Ontario Hockey Association Junior A series last season, Marrin signed for $125,000 a year and a $75,000 bonus.

Brewer last played defence for St. Louis Blues in 1971.

"I hurt my knee in Toronto and the doctor told me I would be out anywhere from six months to a year," he recalled Monday.

"That's the way it turned out. I tried to go back, but Al Arbour (then Blues coach) didn't want me back on the team. After he left, they didn't contact me."

He also played in the NHL for Detroit Red Wings and Toronto Maple Leafs, taking two years out to play amateur hockey. He was a first-team NHL all-star in 1962-63 and a second-team pick three times.

Toronto coach Billy Harris said he will meet Brewer soon to discuss his role in teaching the Toros' young defencemen. The oldest of them is 24.

"There's only one defenceman in hockey with more talent than Carl and that's No. 4 in Boston (Bobby Orr)," said Harris. "Otherwise, nobody has more ability."

The Toros announced plans for a rookie camp in Toronto Sept. 8-13. The team training camp opens Sept. 14 at Sudbury, with the first of their eight exhibition games against New England Whalers Sept. 21 in Dynaboro, Mass.

Firestone STORES

Save now at your Radial Tire Centre

224 PINNACLE ST.
962-8673

CHARGEX

We make it easy to move up to 1974 Original Equipment

Firestone Deluxe Champion SUP-R-BELTS ...the tire now on 1974 cars

This fine tire is now being factory-installed on many 1974 cars. And that says a lot about riding comfort, performance and all-round dependability. (Because no car maker would ever scrimp on something as important as the tire.) The Firestone Sup-R-Belt has a husky polyester tire body for a cushioned ride. And two strong belts of Fibreglass under the tread to stretch tire mileage . . . improve driving control . . . and protect you from impact damage. This is one great tire at any price. But at prices like these . . . It's a marvel!

A Through E . . . $27.50 PER WHITEWALL TIRE

F Through G $30.00 PER WHITEWALL TIRE

H . . . $35.00 PER WHITEWALL TIRE

CORRESPONDING SAVING ON ONE, TWO, OR THREE TIRES

HERTZ CAR & TRUCK RENTAL 962-9566 136 ADAMS ST.

QUALIFIED 24 HR. BURNER SERVICE CALL DON MITCHELL BP OIL LTD. 968-6004

MOTOR MISFIRING? See Belleville Auto Electric Ltd. 84 Bridge St. 968-6644

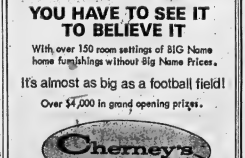

YOU HAVE TO SEE IT TO BELIEVE IT

With over 150 room settings of BIG Name home furnishings without Big Name Prices.

It's almost as big as a football field!

Over $4,000 in grand opening prizes.

Cherney's FURNITURE WORLD

North Front St., Belleville 968-3514

Season Tickets

Jim "Snipe" Matthews announced today that Bobcats' Junior B season's tickets are now on sale. The cost for the tickets will be $30 for one and $50 for a pair of the seats, good for the 22 home games.

Tickets may be obtained anytime at McKnight's Variety Store, Front Street, from Matthews, Russ Soule or Moe Bunker.

It was also announced that the next meeting of the Metro Jr. B. loop will be held at the Quinte Hotel, Monday, August 27, at 7:30 p.m.

Hawks Close In

The Kinnon Hawks flew a step closer to the Belleville Minor Softball Association squirt division lead by outslugging Richard Ellis Printing 16-14 in one of three games played Monday night.

Ron Gee smashed two home runs, a triple and a double to lead the Hawks at the plate but Allen Thompson followed closely with a homer, two triples and a single.

Steve Griffin stroked two homers and Todd Booker four singles for the Printers.

San Jaime Gomez stayed near the top by hammering Fraser and O'Neil 23-12.

Ken Blaney, Steve Wood and Randy Flynn each had three hits for the winners while Joe Parker, Pat Gordon and Steve Nelles replied with two hits each for the Realtors.

Ernie Tuck Appliances trailed in the wake of Joey Telsler's two home runs and triple in a 16-8 win over the Claude Lucas Spur. Scott Lucas had a triple and two singles for the Spur.

Tykes Advance To B Final

The Elliott Motors Tykes took part in the Dorchester tournament, making it as far as the B Championship, before coming home.

The Local team was relegated to the B section as they lost the first game of the tournament by a 6-3 count to Scarborough. They won the second game they played by a 13-10 score over East York.

In the Championship game, John Dent Tony Parks and Glen McQuaid shared the loot, allowing 7 hits. They struck out nine and walked the same number.

Glen McQuaid and David Mathews both had four singles in the tourney to lead the Bellerville team.

Top Player

John Romano, Ellis Juniors' catcher, was selected as the Labatts' Player of the Week for last week.

Romano collected a triple, double, and single to lead the the Juniors on a 7-0 win over Deverlin Motors Sunday night.

Captain Jack Butterfield holds the silver cup he was awarded to him at the Bisley rifle competition held in Bisley England recently. Butterfield finished sixth out of 1100 entrants in the prestigious Queen's Prize competition and emerged the top Canadian in the event.

Top Canadian Shooter

Jack Butterfield on Target

By RANDY DERRY
Sports Staff

Corbyville's Jack Butterfield may not be able to light a match with a rifle shot or shoot off a man's ear at 100 yards but he can be secure in the knowledge that he is one of the world's top rifle shooters, and he's done it without Hollywood stunts.

Capt. Butterfield of the Canadian Armed Forces Air Element and based at CFB Trenton has proved himself on the rifle range against probably the best competition of shooters in the world each year at Bisley, England and this past meet propelled him into more prominence when he finished sixth of 1,100 entrants in the general individual competition, the Queen's Prize. His 38th out of 360 competitors was also a vital part in the Canadian team's record shattering win in the Kolapore Challenge Cup.

Jack started his rise to international rifle competition while in the cadet corps where a rifle range in the attic of his high school gave him a start. A vacant period followed in his rifle aspirations and not until 1960 did he start again when he and fellow members of a small club in Greenwood, Nova Scotia got things rolling in both large and small calibre practice.

"Shooting is a sport very few become interested in and subsequently very little interest is generated for the public. It isn't a spectator sport and if you don't shoot, then usually you just aren't interested," commented Jack.

He did stay involved in shooting however and with very little monetary investment has become an expert in his endeavors.

"You can buy a rifle from $150 up and usually two rifles are needed if you really want to get into the sport. A telescope is $75 or more but after that there isn't his much more involved. Clubbing perhaps and maintenance may run around $100 a year but it is still probably a lot cheaper than golf to play each year."

Time consumption is strictly a personal affair and it need not be an all enveloping habit.

"Naturally the more practice you get the better you get but personally it is hard for me to get any practice sessions there aren't any ranges around this area. The closest range is in Kingston and with the shortest distances we shoot at being 200 yards you'd have to have a good size back yard to practice at home."

The lack of practice didn't hamper him any at the Bisley competition however where he totalled 290 out of 300 points in the Queen's Prize and 541 out of 605 in the Kolapore Cup event. His sixth place finish topped his previous best of 34th at the four times he has attended Bisley for the Dominion of Canada Rifle Association.

"We get to Bisley early enough to practice and get used to the weather and ammunition which is supplied by the Association at the meet. The weather is probably the major obstacle to become accustomed to. Everything affects your shooting, the light, the rain, the fog and of course the wind."

With this past Bisley being his fifth trip he has become used to the pattern that he and the 17 other members of the Dominion of Canada Rifle Association fall into.

"We all live in the same building and eat at the same table so it becomes a family affair. Everyone is helping each other out the time and everyone is working for the team."

There is a cause of competition amongst the men because the members of the team competing don't have to meet until the event will begin and after the practice rounds give an indication of who's shooting well.

"There is competition to do well to make the team but not to the detriment of the team performing well overall."

Unlike many other sports, shooting is pretty well an individual battle and psyching up is important.

"You try to reach your peak during the matches so you can get your best scores. I feel if I do well in practice rounds I'll do poorly in the matches. The matches are the topic of conversation amongst the men so you find yourself pepping each other up. You feel pressure in team matches to do well for the team but in the individual events there really isn't that much pressure.

Jack is also a veteran of the Palma Cup competition which is held each year and was a member of the Canadian winning teams of 1967 and 1972. He hopes to attend the meet this August in Ohio where teams from the U.S., Britain, South Africa, Scandinavia and others take part.

He hopes to make the Palma Cup competition but the Canadian Championships at the Dominion of Canada Rifle Association Bisley Aggregation being held next week at Connaught Park in Ottawa. This meet decides the 18 shooters that will attend next year's Bisley and Jack very much wants to go.

These meets do take some time away from the family but my wife, Joan, and children (Richard, Linda and Karen) don't discourage it and I would like to go back to England very much and this next meet will tell me if I can or not."

Chances are one of the top shooters in the world, as proven at the last Bisley, won't be decided another chance at that Queen's Prize.

4-Way Fight For Top

By AL TEXWORTH
Sports Staff

A total of only four points now separates the teams in the top four positions in the Belleville Softball League after last night's games. Deverlin still leads with 36 points but Auger Men's Wear and Deverlin Motors are tied in second with 32 each. Howard and Robert Printing is in third with 30.

In the games last night, Howard and Robert Printing downed Barden Supplies in the first game 3-1 and Auger's shut out Deverlin 1-0 in the nightcap.

Howard and Robert got all three runs in their half of the second inning, and held off the Barden team in all but one inning to pick up their 10th win of the season.

John Campbell led off the rally in the third with a single and was safe at second when Ted Wallwork threw to get the lead runner on Bob Ebbert's infield bouncer, putting men on first and second. Moe Hunter then drove them in with a double. Hunter was chased home himself on Rusty Garvin's base hit.

Bardon scored their only run of the game in the third, when Brian Hineman tripled and was driven in on Bernie Coughlin's infield shot.

Ebbert went the route for the winners, allowing only four hits. He fanned 11 and did not walk a man. Jamie Hunter went the distance for Bardon, giving up three runs on five hits. He struck out six without walking anyone.

John Campbell was the only player with more than one hit, collecting two safeties. Paul Paddon had a triple and Moe Hunter a double with Rusty Garvin adding a single to round out the batting for the winners.

For Bardon, R was Hineman with his triple, Bill Harrison with a double and Ted Wallwork with a base hit.

LINESCORE

	R	H	E
Howard and Robert	030 000 0	3	0
Barden	001 000 0	1	3

The only run of the ball game in the nightcap didn't come until the sixth inning, but Auger's didn't mind waiting for it. That run enabled them to grab a second place tie with Deverlin, with 22 points each.

The run came on a walk to Auger catcher Larry Mavety, his second of the game, the first was intentional. Roger Drake cashed the run with a game winning double.

Deverlin was unable to get anything going for the second night in a row, getting only four men on the baselines last night.

Roger Drake had a single to add to his double, while Al Ferguson doubled and Dave Henry collected a base hit for the winners.

Wayne Woods had two singles for Deverlin while Marv Stacey and Rick Rosebush each had a single base hit. Scott Reid went the entire distance without walking anyone.

John Campbell was the only player with more than one hit, collecting two safeties. Paul Paddon had a triple and Moe Hunter a double with Rusty Garvin adding a single to round out the batting for the winners.

For Bardon, R was Hineman with his triple, Bill Harrison with a double and Ted Wallwork with a base hit.

LINESCORE

		R	H	E
Auger's	000 001 0	1	4	1
Deverlin	000 000 0	0	4	0

Consecon, Palmer's Finish with Wins

First place Consecon and fourth place Palmer Fuels ended their seasons on winning note last night as they both defeated the team occupying the position behind them.

Consecon downed second place O'Brien's Tree Service 11-6 in the first game of the doubleheader, while Palmer downed Wannamaker and Boily Stables in the second game by a 10-8 margin.

Wayne Clarke pitched the win for Consecon giving up seven hits and fanning nine. Rick Goulah and Bruce Sutherland took the loss for O'Brien's, giving up nine hits and striking out five.

Steve Tripp and Bill Royal had three singles for Consecon.

Dennis Snell had the win for Palmer, allowing 13 hits and striking out two. Earl Colton gave up 10 hits for the losers, while Rob Robbin had a trio for the losers.

Cosy Upsets BYBF

BYBF have been riding high all season in the Belleville and District Ladies' Softball League but the Cosy Grill chanced on them in one of their few lows in a Monday night game.

The Grill upset the present leading Yardmen 5-3 and the win enhanced their Restaurateurs second place hopes.

Sandra Claus picked up the win scattering 10 hits and walking four. She added a pair of singles to her pitching efforts and Sharon Francis is double for the winners' seven hit production.

Sue Barton took the loss while Sheila Smith tripled and singled twice in a losing effort.

Tykes Advance To B Final

The Elliott Motors Tykes took part in the Dorchester tournament, making it as far as the B Championship, before coming home.

The Local team was relegated to the B section as they lost the first game of the tournament by a 6-3 count to Scarborough. They won the second game they played by a 13-10 score over East York.

In the Championship game, John Dent Tony Parks and Glen McQuaid shared the loot, allowing 7 hits. They struck out nine and walked the same number.

Glen McQuaid and David Mathews both had four singles in the tourney to lead the Bellerville team.

Top Player

John Romano, Ellis Juniors' catcher, was selected as the Labatts' Player of the Week for last week.

Romano collected a triple, double, and single to lead the the Juniors on a 7-0 win over Deverlin Motors Sunday night.

Independents Third, CTC Squad Slipping

The Independents can breathe a sigh of relief in the Industrial Softball League west but Canadian Tire isn't sure whether their next breath will be their last.

The Independents clinched third place in the ISL western division by stopping Canadian Tire 10-3 and the loss left CTC teetering precariously on the brink of elimination. The Firemen are tied with the Public Utilities for fourth spot in the west but the Utilities hold games in hand.

In other action UIC crept to within three points of division leading Mead Johnson by defeating Bonds 8-7 and Stewart Warner continued their bad for a berth in the east by winning a 9-0 forfeit from Constellation.

Doug Campbell hurled the win for the Independents giving up five hits and fanning seven. George Foote provided most of the hitting for the winners stroking a triple and two singles.

Paul Sharpe's grand slam home run erased a 1-0 UIC lead and led to a tie game for Bonnie Bond but the Unemployment men weren't phased and pushed across a run in the seventh inning to record the 8-7 victory.

Pete Hampton picked up the win allowing eight hits. He decisioned Sharpe who was touched for 10 hits on the Bond mound.

Ron Jury had a home run and two singles for the winners with Ron Embury and Clint Halliday adding triples.

Don Goodfellow homered and Ron Stratton had three singles to go along with Sharpe's bases loaded blast.

Profitable Weekend For Trenton Auger's

Pitchers George Ferguson and Scott Reid of the Trenton Auger's Men's Wear entry in the Belleville Commercial Softball League were in a stingy mood on the weekend.

The two right-handers clashed up the tournament's win without a loss as the club swept to the championship in action at Sharbot Lake and qualified for the final at postponed things there.

Auger's got started on the big effort Friday by picking a 3-1 win over Campbellford Intermediates in the annual Kinnon tourney at Campbellford. In their second start, the Trenton team blanked Campbellford Midgets 5-0 to score nine runs and 11 hits in a 9

Expos Win Two

Bucs Blanked By Phillies

By THE ASSOCIATED PRESS

Steve Carlton, Bob Boone and John Mayberry teamed up to help the Philadelphia Phillies blank the Pittsburgh Pirates 1-0 in a National League baseball game Monday night.

Carlton pitched and Boone catches for the Phillies, so their roles in the victory were all in the line of duty.

McSherry wasn't supposed to help the Phillies win. He's an umpire.

But Carlton's shutout was saved in the seventh inning when Dave Cash's single struck McSherry behind third base.

In Monday's other National League games, Chicago Cubs downed St. Louis Cardinals 3-1, Los Angeles Dodgers topped San Francisco Giants 5-2, Montreal Expos defeated New York Mets 1-0 and 5-2, in 10 innings, and Atlanta Braves downed Houston Astros 7-3.

Weiskopf Second Only To Crampton

NEW YORK (AP) — With his victory in the Canadian Open, Tom Weiskopf became the second player to earn over $200,000 this season. His $35,000 first prize boosted his winnings to $200,077, the Professional Golf Association's Tournament Player Division reported Monday.

Weiskopf, with four tour victories and a triumph in the British Open which does not count on the money-winning list, jumped ahead of Jack Nicklaus into second place but still trails Bruce Crampton, who tied for sixth in Canada and has $241,301.

Weiskopf, whose previous best on the tour was in 1968 when he won $152,842, also joins Nicklaus and Crampton as the only four-event winners on this year's tour.

Forrest Fezler's second-place Canadian Open finish pushed him from 31st to ninth on the list while the runner-up money of $19,950 raised his earnings to $86,250.

Course Record For Trevino

MONTREAL (CP) — Lee Trevino shot a course record 63 Monday in an exhibition charity golf match as part of the Royal Montreal Golf Club's centennial celebrations.

Trevino's total was six under par and he finished four strokes ahead of South Africa's Gary Player.

Gary Cowan Canada's top amateur from Kitchener, Ont., carded a two-over-par 72, while Arnold Palmer was lured by strokes back with a 75.

Boone's contribution was a run-scoring single in the fourth inning. Carlton pitched in with a six-hitter and what Ozark termed "the best game he's pitched this season."

Rick Reuschel allowed only five hits in outdueling Bob Gibson and pitching the Cubs to within 1 1-2 games of the Cards' nails in the National League East.

Dave Lopes drove in two runs with a homer and a single and Joe Ferguson also homered as Dodgers boosted their lead in the National League West to five games over the idle Cincinnati Reds and seven over the Giants.

John Boccabella's three-run double in the 10th inning gave the Expos their doubleheader victory.

Rookie Steve Rogers pitched his second shutout in his second major league appearance in the opener. After allowing one hit against the Phillies last week, he gave up seven hits Monday.

Darrell Evans and Frank Tepedino backed Ron Schueler's seven-hit pitching with homers for the Braves.

In tonight's games, the Cardinals are at Montreal, the Pirates at New York, the Dodgers at Houston and the Giants at San Diego. A pair od doubleheaders have the Cubs at Philadelphia and the Reds at Atlanta.

Blair Fooled By Hiller

BALTIMORE (AP) — John Hill with a $50 bill stuck to his forehead following a national television interview, admitted Monday night that he saved Detroit's 4-3 victory over the Baltimore Orioles with a "pitch that never got there."

Paul Blair of the Orioles fanned on a 2-2 changeup in the ninth inning which bounced near the plate as the Toronto-born Hiller notched his 22nd save of the American League baseball season. He got the $50 for being the TV guest on the post-game show.

The Tigers' bullpen ace revived Mickey Lolich after Andy Etchebarren's two-run homer had tied him at 4-4 lead.

Lolich, struggling most of the game, gave up a one-out double to Brooks Robinson prior toEtchebarren's first homer of the season, and then was lifted after issuing a two-out walk to Merv Retkenmund.

Hiller, who said he had trouble controlling his fast ball, also walked Bobby Grich on a 3-2 pitch to put the potential winning run on base.

Baseball Scoreboard

By THE CANADIAN PRESS

American League

East	W	L	Pct.	GBL
New York	61	48	.560	—
Baltimore	54	46	.540	1
Boston	54	48	.529	1½
Detroit	54	48	.529	1½
Milwaukee	50	51	.495	5
Cleveland	36	67	.363	20

Major League Leaders

American League

	AB	R	H	Pct.
Carew, Min	374	63	129	.345
May, Mil	406	65	134	.330
Davis, Bal	418	58	138	.313
Munson, NY	337	52	106	.312
Otis, KC	344	54	101	.302
Blair, Bal	404	71	122	.302
Mayberry, KC	322	50	98	.298
Kirkpatrick, KC	345	64	102	.296
Melton, Chi	282	48	85	.295
	304	54	90	.294

Home Runs: Jackson, Oakland, 34; Mayberry, Oak, 21 each.

Runs Batted In: Mayberry, Oak, 78; R. Jackson, Bal, 77.

Pitching (9 Decisions): Hunter, Oakland, 13-3, .833; Splittorff, Kansas City, 13-5, .722.

National League

	AB	R	H	Pct.
Rose, Cin	402	72	140	.330
Watson, Hou	397	73	131	.330
B. Robinson, Phi	352	39	80	.317
Maddox, SF	364	49	113	.310
Goodson, SF	341	34	107	.314
Cardenal, Chi	361	57	110	.313
Matthews, SF	332	47	103	.310
Cedeno, Hou	326	58	101	.310
Millan, NY	353	53	121	.309
Crawford, LA	311	52	96	.309

Home Runs: Stargell, Pittsburgh, 31; Evans, Atlanta, 29.

Runs Batted In: Stargell, Pittsburgh, 31; Evans, Atlanta, 29.

Pitching (9 Decisions): Twitchell, Philadelphia, 9-3, .750; Billingham, Cincinnati, 15-6, .714.

Sport Briefs

VIKINGS GET MALOWSKI

DENVER (AP) — Denver Broncos of the National Football League announced Monday the trade of wide receiver Mali Maslowski to Minnesota Vikings for an undisclosed amount of cash.

DICON BEATS JIPCHO

HELSINKI (AP) — Olympic bronze medalist Rod Dixon of New Zealand used a strong finishing kick to rip racing stars Ben Jipcho of Kenya and American's Dave Wottle in the 1,500-metre run during an international track meet Monday.

West

	W	L	Pct.	GBL
Oakland	58	47	.553	—
Kansas City	59	48	.551	—
Minnesota	53	49	.520	3½
Chicago	53	53	.500	5½
California	49	53	.480	7½
Texas	39	63	.382	17½

National League

East

	W	L	Pct.	GBL
St. Louis	55	48	.536	—
Chicago	54	50	.519	1½
Pittsburgh	50	51	.495	4
Montreal	50	52	.490	4½
Philadelphia	48	56	.462	7½
New York	44	56	.440	9½

West

	W	L	Pct.	GBL
Los Angeles	60	30	.529	—
Cincinnati	61	44	.581	5
San Francisco	59	46	.562	7
Houston	54	53	.505	13
Atlanta	48	60	.444	19½
San Diego	35	69	.337	30½

Bibby 'Up'—So Is His Pay

By THE ASSOCIATED PRESS

Things are looking up now," said Jim Bibby. The Texas Rangers' pitcher couldn't have been any more "up" Monday night in a 8-0 American League baseball victory over Oakland A's.

He had his fastball up, down and everywhere else—within the strike zone, that is—and had the world champion A's flailing away helplessly.

And when the flailing ended, Bibby had 13 strikeouts—and a no-hitter.

In Monday's other American League games, Chicago White Sox thumped Minnesota Twins 9-1, Boston Red Sox edged New York Yankees 4-3 and Detroit Tigers shaded Baltimore Orioles 4-3.

Not only was Bibby up. So was his salary, despite a baseball rule against performance bonuses.

Rangers' owner Bob Short gave the 28-year-old righthander a $5,000 raise—not bad considering Bibby had a contract with the big-league minimum $15,000 on the bottom line.

RICO PETROCELLI

Oakland's Vida Blue, a strike-out artist in his own right and an expert in the no-hit department, was the victim of Jeff Burroughs' grand-slam home run and Bill Sudakis' solo homer, both in the first inning. Cago's Stan Bahnsen, who scattered eight hits, Buddy Bradford and Jerry Hairston homered for the Sox.

Rico Petrocelli, who had hit a two-run homer earlier, singled off ace New York reliever Sparky Lyle, took second on a wild pitch, moved to third on a grounder and scored the winning run for the Red Sox in the bottom of the ninth on Rick Miller's single.

Toronto native John Hiller truck out Paul Blair on a changeup that bounced in front of the plate to save the Tiger victory for Mickey Lolich.

Dick McAuliffe, Duke Sims and Jim Northrup homered for the Tigers.

Ken Holtzman goes after his 10th win for the A's tonight when they play the Twins at Oakland.

The Tigers and Brewers play a doubleheader in Milwaukee, while in tonight's other games, the Rangers visit California An-

JOHN HILLER

gels, Kansas City Royals are at Chicago, the Orioles visit Cleveland Indians, and the Yankees are at Boston.

ARTHUR A. SILLS AND SON LTD.

BOLD

Lumber & Building SUPPLIES

Citation PAINT

Manufactured by one of Canada's leading paint manufacturers

Interior and Exterior Latex and Oil Base FROM ..... 8.35 per gallon

OZITE CARPET Indoor or Outdoor All Stock 2.69 sq. yd. 12' widths only

Many Savings Throughout Our Store

BOLD

REZ Balance of Stock. Miscellaneous Colors. less 25% off Our Regular Price

PRE-FINISHED PLYWOOD IDEAL FOR COTTAGE OR RENOVATIONS "SPICEWOOD"

4x8 ..... 4.19

4x7 ..... 3.65

STOCK ONLY

X90 SIDING 12" widths only white or beige 64 sq. ft carton Covers approx. 55 sq. ft. ..... 28.80 per carton Cash & Carry Stock Only!

Open Friday Night 'til 9 p.m.

ARTHUR A. SILLS AND SON LTD.

405 Dundas St. W. Belleville 962-9191

WESTERN TIRE & AUTO CENTRE

CHRISTMAS IN JULY

All Stock Must Be Reduced . . . SAVINGS GALORE!

RIDING LAWN MOWERS

5 hp. Briggs & Stratton engine, 25 in cutting width. List 399.95. SALE $369.95

HAND LAWN MOWERS

5 blade, rubber tires

14" cut - List 23.95. SALE $19.95

16" cut - List $5.95. SALE $21.95

ROTARY TILLER

4 hp. Briggs & Stratton engine 22" width, 14" self sharpening tines, 10" wheels.

List 199.99 SALE $179.99

PLASTIC GARDEN HOSE

¼" x 50 ft. Reg. 2.89. NOW $2.59

ALL FISHING TACKLE ... 20% OFF

BOYS' AND GIRLS'

BICYCLES

MUSTANG MODEL Reg. 49.99. SALE $39.95

STANDARD MODEL 24" in Red Only. Reg. 56.95. SALE $44.95

WESTERN TIRE & AUTO

BELLEVILLE PLAZA 962-8609

OPEN THURS. & FRI. 'TIL 9 P.M.

USE YOUR GULF OR CHARGEX CREDIT CARDS

Theatre Veteran at Stratford

STRATFORD, Ont. (CP) — The world of theatre depends on traditional architecture. The better is fresh and lovely, the hero manly and stalwart, the villain dark with a shifty look and the nurse, the keeper of the tea-stall and the barmaid-prostitute cheerfully rounded and vibrant.

Ella Kaye has lived with this and profited from it all her life.

Miss Kaye has come from England to appear at the Avon Theatre as Anna in Turgenev's A Month in the Country and later as Fyokla in Gogol's The Marriage Brokers.

People on the street might remember her as the keeper of the London stall who serves tea on a television commercial, or as Peregrine in the recent BBC film, David Copperfield.

Although much in demand in British television and films, Miss Kaye points out that her livelihood has come from the stage, and for the last six years, England's illustrious Royal Shakespeare Company.

Miss Kaye is aware that her size and beauty disposition are her greatest assets, though far from her only ones. In an era of willowy, dieting women, there is always a theatrical demand for portly people.

With the RSC she has played Mistress Quickly in The Merry Wives of Windsor, Ursula in Bartholomew Fair, Gran in The Revenger's Tragedy, the nurse in The Relapse and Mrs. Pepperium in Subject to FAs, all good fat parts.

But the stereotype began long before then. Miss Kaye's career began at the Royal Academy of Dramatic Art when she was 15.

"I had two charming brothers so I had to show off," she said. "Especially when I knew I was going to be fat."

Her roles at the Avon give her a double opportunity to establish herself in Canada. It is her second visit and she feels she would like to stay here at least a year.

"I can go back there and work," she reflects, then plunges on, "but I'd like to work here. I'd love to work in Canada."

Deadline August 3

The Ontario Golf Association reminds those interested that the deadline for parents and child championships must be in by Friday, August 3.

Dates of play are Tuesday August 14 for mother-son, father-daughter teams with the action taking place at York Downs Golf and Country Club, Unionville.

Bayview Country Club, Thornhill will be the site of the mother-daughter, father-son championships on August 15.

Bantam Playoff Tied Up

The EOBA Bantam series between Belleville and Peterborough has been forced to three games as a result of the weekend's games.

Peterborough took the first game in Peterborough Saturday by a 6-5 score, and Belleville came back in the second game 5-4 to force the series to the third and deciding game.

Mark Collins took the win for Peterborough on Saturday, with Peter Hall taking the loss. Peter was relieved by Tony Samard in the seventh.

In Sunday's game, Bill Whalen went all the way for the win. He allowed seven hits and struck out 10. Mike Pearson took the loss for Peterborough, giving up eight hits, and fanning six.

Gary Stapley had two base hits for the winners, while John Merrill bagged a triple.

Sports Calendar

COMMERCIAL SOFTBALL
TONIGHT—Elks jrs. vs. Augers at Centennial Park, Elks sr. vs. Quinte Construction at Centennial Park, both at 7 p.m.
THURSDAY — Dewolfe vs. Rollins', Elks jrs. vs. Bonnie's Restaurant, both at Centennial Park, starts at 7 p.m.

INDUSTRIAL SOFTBALL
TONIGHT — Bell Telephone vs. Textile, PC Post vs. Brooks Bond vs. AGCO, Provincial Papers vs. Canadian Westinghouse vs. CNR, CMHA, 4.30.
WEDNESDAY — Bowers Harness vs. Post Office, 6.30.
THURSDAY — Mack Bessett; AGCO vs. UAC, Prince of Wales, 6.30.

ROYAL LEGION SOFTBALL
WEDNESDAY — Ameliasburg vs. Loyalist Stall, Prince Charles, 7.30.

LADIES' SOFTBALL
TONIGHT — Bob Stinn — Red Barn vs. Bonnie's Restaurant — Dewolfe vs. Wood Field, 6.30.

BAY OF QUINTE SOCCER
WEDNESDAY — Whitby Thistlers vs. Quinte Transport, Trenton Cougars vs. Belleville, 8.30.
THURSDAY — Belleville vs. Oshawa vs. Belleville United, OSD, 6.30.

PRINCE EDWARD NORTH SOCCER
TONIGHT — 30 and 45 Metres vs. Cameron, Palmer Pools vs. Bayside, Goodchesterfield at Allerton, boys starts at 7 p.m.
WEDNESDAY — Belleville Gems vs. Bayside Outlaws, 7 p.m.
THURLOW-SIDNEY SOCCER
TONIGHT—Springhouse vs. Holmes Foods, Thurlow Legion vs. Frankford Legion, Frankford Park at 6.30pm; starts 7 p.m.
THURSDAY — Belleville Coach Lines vs. Springhouse, Consolidated Paper vs. Thurlow Ambassador at Stirling starts at 7 p.m.

NOTICE!
We will be closed Wed. & Sat. at 2:30 p.m. until Sept. 1st inclusive.
We will also be closed July 23rd until Aug. 6th for staff holidays.
RAPINO'S RESTAURANT
364 FRONT ST. BELLEVILLE

Pewees Connect

The Belleville Broadsom tykes bit off more than they could chew as a Belleville Minor Baseball Association game Monday night when they backlashed the Motorland Chrysler pewees.

The older Chrysler boys pounded out 17 hits en route to a 20-3 victory over the tykes.

Steve Carr led the way with a double and three singles for the winners with Paul O'Brien adding a triple and single and Jeff Hayward three singles.

David Maisano had three singles for the tykes.

Improves His Times

John Sheppard's run at the Metro Police Games on Saturday was not all in vain. Although the 17 - year - old middle distance runner from Quinte Secondary School did not win any prizes, he did set two personal bests in the 800 and 1500 metre runs.

He was timed at 2:01.8 for the 800 metres, shaving 6-10 of a second off his old time. In the 1500, he covered the distance in 4.:3:0 taking a full two seconds off his time.

Mosport Curfew

Mosport officials have announced a 11 p.m. curfew on the operation of motorcycles, mini-bikes and dune-buggies at major races.

Mosport President, Harvey Hindes, said complaints were received from spectators and campers at the Labatt's Blue Can-Am and the Dominion to Independence Day Sprints.

"Following the complaints, we looked at a number of alternatives, including banning these vehicles from the track completely," said Hindes. "The curfew idea seemed to be the best compromise. People who own these vehicles can use them during race weekends but by stopping them at night, campers will have peace and quiet."

A complete ban on motorcycles, mini-bikes and dune-buggies was considered, but the feeling was that people who operate these types of vehicles have a right to make use of them as long as they don't interfere with the rights of others.

The curfew will be enforced by the track's volunteer security force.

"We're calling Mosport the Happy Track" said Hindes, "and we hope all who come here to enjoy themselves."

Theatre Feature Times

AT THE PARK — In Color — Showing for the last time this evening "The Divorcee." This story tells of the problems of a girl who wants a divorce for her own reasons. "Passion Pit", starts in eroticolor. Show time 7:30. Last complete program at 9:45. Restricted to persons 18 years of age or over. Also showing "Flesh Feast". Starts in color. Show time 9:30. Last complete program at 11:30. Restricted to persons 18 years of age or over.

Showbiz Shorts

LOS ANGELES (Reuter) — Senator James Buckley of New York accused the recording industry Monday of what he described as "drugola"—paying money and drugs to people for "promotional favors."

Buckley told a news conference here that he has asked the Federal Communications Commission and the Justice department to investigate the charges.

Buckley, a Republican-Conservative, refused to identify individuals or record companies saying he did not want to prejudice the legal actions he felt would follow.

GLASGOW (Reuter) — Two of Charlie Chaplin's young children may be preparing to follow their famous father on to the stage or into films after putting on a weekend show at a Scottish Highland resort.

Annie Chaplin, 13, wrote the script for a murder mystery called The Witch, and she and her brother Christoper, 11, starred in its production at a hotel in Nairn.

Charlie Chaplin, now 84, and his wife watched the show and the reason where they are on holiday with their family.

VALLAURIS, France (AP) — A major exhibition of the works of the late Pablo Picasso in Paris next month will include paintings never before seen in public and rarely seen Cubist works from Soviet museums, it was announced Monday.

Roland Arnaud, a member of the politburo of the French Communist party, said the painter's widow Jacqueline had promised to lend a number of his works to the exhibition for which the painter had never been publicly.

To paintings loaned by French and foreign museums would be added Ukish and Soviet work's from Soviet museums, five from the Hermitage in Leningrad and one from the Pushkin in Moscow and "many more" from Prague.

MOUNT HOLLY, N.J. (AP) — Jerry Garcia, lead guitarist of the Grateful Dead rock group, was placed on one year conditional probation Monday on charges of possession of narcotics.

Garcia, 30, of Marin County, Calif., had pleaded not guilty to the charge. Judge Herman Beloppsky said that under the conditional probation he would entertain a motion for dismissal of the charges at the end of the one-year period if Garcia followed the terms of the probation.

Garcia was ordered to report to a New York psychiatrist every two months.

Garcia was arrested last March 27 after police stopped his car for speeding and found marijuana and cocaine.

NEW YORK (AP) — A man-ager of the British rock group Led Zeppelin was arrested Monday on a charge he stole a news photographer's film and threatened the photographer.

Police said it started in the early-morning hours when Peter Grant, 38, the manager, returned with others in the group from a concert at Madison Square Garden.

A group of reporters was waiting for them, after a story broke about the apparent theft of more than $200,000 from a safety deposit box in their hotel.

Police said Grant got angry and forced a photographer to hand over film on which he had photographer the group outside the hotel. The photographer told police Grant punched him and threatened him. .

LONDON (Reuter) — Singer Janie Jones, accused of trying to promote drug-free sessions sex bribes, lost a bid to get out of jail Monday on bail bond.

A judge at London's Old Bailey Court ruled she must stay locked up until her trial in September because police on night frighten witnesses if allowed to go free.

Police told the Old Bailey judge that before her arrest, Miss Jones had tried to scare off one girl out of giving evidence. One girl collapsed in fright and had to be taken to a hospital.

NEW YORK (AP) — The manager of the British rock group Led Zeppelin told police Sunday that more than $200,000 in concert receipts was missing from the group's safety deposit box at the Drake Hotel.

Police said Richard Cole told them that at 1:30 a.m. Sunday $203,000 from four nights of Led Zeppelin concerts at Madison Square Garden was in the box along with five passports. Cole discovered the box Sunday afternoon and found only the passports, police said.

KINSMEN
BINGO
EXTRA SPECIAL
WEDNESDAY NIGHT
AT
TOBE'S (ROSSMORE)
$100.00 PLAY 'TIL IT'S WON
(STARTS 8 P.M.)
ADMISSION STILL 25c (1 CARD)
● JACKPOT No. 1 - $110. IN 55 NOS.
● JACKPOT No. 2 - $110. IN 51 NOS.
● 15 REGULAR GAMES $140.00 IN PRIZES
● $25.00 BALL OUT
● SHAKE THE WEALTH GAMES
● 3 EARLY BIRD GAMES (7.30 SHARP)
AN ENJOYABLE EVENING WITH
KINSMEN
KINSMEN KINSMEN KINSMEN

LEGION
Royal Canadian Legion
Branch 99
Licence No. 111643
BINGO BINGO BINGO
7:30 P.M.
AT
LEGION HALL PINNACLE STREET
WEDNESDAY, AUGUST 1st
Everyone Welcome — Admission Card 25c
JACKPOT $160.—56 numbers—$35. Bail-out
Earlybird Games — Regular Games
Special Games — (Share the Wealth)
Jackpot — Door Prizes
LEGION
LEGION LEGION LEGION

QUINTE DRIVE-IN THEATRES
DRIVE IN
SNOW Starts AT DUSK
TRENTON at BAYSIDE
HELL, UPSIDE DOWN
WHO WILL SURVIVE— IN ONE OF THE GREATEST ESCAPE ADVENTURES EVER!
IRWIN ALLEN'S production of
THE POSEIDON ADVENTURE
a RONALD NEAME film · PANAVISION® · COLOR BY DE LUXE®
ADULT
PLUS
"THE SALZBURG CONNECTION"

Quinte Mall Cinemas
in the new QUINTE MALL SHOPPING CENTRE
at HIGHWAYS 14 AND 401
Admiral Nelson and his Lady Hamilton...and the love that defied the world!
LAURENCE OLIVIER presents
Glenda Jackson Peter Finch
"The Nelson Affair"
Michael Jayston
A Universal Release-Technicolor®
TODAY Through THURSDAY
Adult Entertainment
Cinema 1
7:00 - 9:10
BURT REYNOLDS SARAH MILES
THE MAN WHO LOVED CAT DANCING
PANAVISION® METROCOLOR® MGM
Thurs. - Final Day
Shows At 7:00 - 9:05
Adult Entertainment
Cinema 2
NIGHTLY FROM 7PM, including SUNDAYS
PHONE 968-7285 (UNLIMITED FREE PARKING)

FULL CARD WINS
$400.00
(Divided Equally)

KINGO
TODAY'S NUMBERS
— SERIES 25 —
39 - 62
CARDS AVAILABLE FOR 50c AT
● Amodeo's
● Barry Silk — Sterling
● Dan's Clear Wave
● Hunter Grocery
● Golden Mile Drive-In
● Mary Lou's Variety Store
● Mary Milk Store — Belleville
● Kelly's Dyers
● Taylor's Maple Leaf Variety
● McKeith's Cigar Store
● Mac's Milk, Trenton
● Fosters Grocery
● Reid's General Store — Shannonville
● Shopette — Plaza
● Shopette — Victoria
● Shopette — Quinte Mall
● Tom's Diner
● Thurlow Cigar Store
● Tweety
● Tyler's Country Gardens
● Winston Lucky Dollar
● Wood Field
● C.N.E. Pavilion, B.G.H.
"FIRST OUTSIDE FRAME - $100.00 PRIZE"
(To Be Divided Equally)
SPONSORED BY THE BELLEVILLE KINSMEN CLUB INC.
SERVING THE COMMUNITY'S GREATEST NEEDS
MASTER CARD ON DISPLAY - 211 FRONT STREET
PROVINCIAL LICENCE No. 111533

FAMOUS PLAYERS CANADIAN THEATRES
First in Entertainment
FAMOUS PLAYERS
air conditioned theatres
OPENS WEDNESDAY
SLITHER IS: HOW TO MAKE $312,000 IN
YOUR SPARE TIME!
Starring JAMES CAAN · PETER BOYLE
LAST DAY "DILLINGER" Shows at 7:00 - 9:00
BELLE
347 FRONT ST. 968-6066
SLITHER
MERCOCOLOR
ADULT
EVERY ADULT COUPLE SHOULD SEE IT!
the explicit love life of
THE DIVORCEE
For Your Added Enjoyment!
PASSION PIT
ADMITTANCE RESTRICTED
BORN IN EROTICOLOR
LAST DAY
Show Time 7:30, Last Complete Program 9:35
STARTS WEDNESDAY
THE FILM THAT BREAKS THE LAW OF THE JUNGLE!
TRADER HORNEE
Color by DE LUXE
PLUS
THAR SHE BLOWS
A Story of MEN and WOMEN Who GO DOWN to the Sea in Ships!
PARK
139 FRONT ST. 968-7771
Show Time 7:00
Last Complete Program Can Be Seen At 8:25

1973 ESCORTED TOURS 1974
Oct. 15 - 15 Days - Israel - Athens - Rome . $967.00
Feb. 3 - 28 Days - S. & E. Africa $2090.00
Via Rio and Lisbon
Apr. 22 - 15 Days - Egypt - Greece - Lebanon - Israel $967.00
Tour Hostess: DOROTHY HITCHINS
P.O. Box 62 - Smiths Falls, Ontario — K7A 4S9

OPENS WEDNESDAY
STEVE McQUEEN/ALI MacGRAW in
THE GETAWAY
FILMED IN TODD-AO 35 · TECHNICOLOR
ON THE SAME PROGRAM
HE BOUGHT SIX MEN OUT OF HELL AND THEY BROUGHT IT WITH THEM. THESE ARE THE
REVENGERS!
WILLIAM HOLDEN · ERNEST BORGNINE
WOODY STRODE · SUSAN HAYWARD
ADULT
LAST TIMES TONIGHT
"GROUP MARRIAGE"
"THE WOMAN HUNT"
BELLEVILLE DRIVE-IN
HWY 2 EAST OF BELLEVILLE TWIN ATTRACTIONS

NOW SEE IT LIVE!
THURSDAY, AUG. 2 AT 8:30 P.M.
3 MEN 1 WOMEN On Each Team
Roller Derby
Amateur Roller Derby League Action
CANADIAN ALL-STARS
Starring Paul "The Bear" Rupert, Dianne Syverson, Skinny Minnie Miller and Others.
THE BOSTON BUCKS
Featuring Charlie Mitchell, Player - Coach
Tickets now on sale at The Roller Derby Every Saturday at Station CJOH, Ottawa
BELLEVILLE MEMORIAL ARENA
TICKETS $3.50 ADULTS $2.50
INFORMATION - 962-1580
DON'T MISS THE ACTION!

LIONS MAMMOTH BINGO $1,000.
THURSDAY, AUGUST 2nd — 7.45 P.M.
LICENCE NO. 135294
BLEECKER AUDITORIUM — FAIRGROUNDS

What the Stars Say

By BERNICE BEDE OSOL

Wednesday, Aug. 1

Aries (March 21 - April 19): It's a good day to take care of situations around the house that require service or repair, before they become costly.

Taurus (April 20-May 20): You'll be involved in a social situation today. It will have practical benefits you didn't foresee.

Gemini (May 21-June 20): Shop today for basic family needs. You will be able to get more mileage from your dollar than usual.

Cancer (June 21-July 22): Don't try to tackle technical that are too large today. Best results will come from fidying up the smaller matters.

Leo (July 23-Aug. 22): You'll be offered payment now for a small indebtedness oo owes you. Collect what you can on account.

Virgo (Aug. 23-Sept. 23): A project you're interested in will win the support of one today who will help you as much as she can.

Libra (Sept. 23-Oct. 23): An acquaintance will come in you today with a problem. Be sure your solution is practical.

Scorpio (Oct. 24-Nov. 22): Guidance from whom you haven't heard for a while will be getting in touch with you.

Sagittarius (Nov. 23-Dec. 21): For your personal satisfaction it's important you do the very best you can in a competitive situation today.

Capricorn (Dec. 22-Jan. 19): Look over agreements you make today very carefully. There's a minor advantage you will gain from reading the small print.

Aquarius (Jan. 20-Feb. 19): You have something coming to you for something you did for another recently.

Pisces (Feb. 20-March 20): A closer and more realistic understanding will be arrived at with an intimate associate through a frank discussion today.

YOUR BIRTHDAY:

This coming year through application of your imagination and creativeness earnings will increase. You'll be helped by others in a mysterious manner.

STRONG WINDS

The strongest winds in Britain usually occur in winter.

TV ENTERTAINMENT

TUESDAY

● Corner Bar — Debut — Comedy — A Manhattan bar which serves up ethnic humor and familiar character actors, Jesse Mears and Eugene Roche. — Channels 6 and 9 — 7:30 p.m.

● Pro Football — Toronto Argonauts' vs. the Hough Riders. — Channels 11 and 12 — 8:00 p.m.

6.00—News (4) (6) (7) (8) (10) (12) (13)
Party Game (11)
Beat The Clock (9)
Password (11)
Hawaiian Eye (13)
Dark Shadows (13)
6.30—Curtain Time (4) (8)
Morris County Sheriesman (7)
To Tell The Truth (11)
Dennis The Menace (13)
Lassie Walk (13)
Truth or Consequences (9)
7.00—Sounding Board (7)
Truth or Consequences (4) (8)
Dating Game (6) (9)
Family Feud (11)
What Ya Bid (13)
Partner Game (12)
Bugs Bunny/Tyhoon's Flying Circus (13)
Parent Game (12)
Movie: (1) (7) (10)
MOVIE: The Alamo (8)
Pro Football (11) (12)
Search (9) (9)
7.30—Temperature Rising (12)
Marshall Fryo (7) (7) (10)
MOVIE: The Wackiest Ship (13)
8.00—Concert and Show (8)
Temperature Rising (9)
8.30—Operation Match (4) (6)
Movie: The Outlaw Josey Wales (13)
9.00—Movie: (4) (6) (10) (12)
Mission: (1) (7) (10)
MOVIE: The Alamo (8)
Pro Football (11)
9.30—Movie: (4) (6) (10) (12)
Mission: (1) (7) (10)
Search (9) (9)
10.00—Good Sailing
Women In White
11.00—Le Journal de Petite
Le Jardin Des Senevieves
Mission: Impossible
11.30—Sports Week (13) (12)
Movie: (4) (6) (10) (12)
Johnny Carson (8) (9)
12.00—Movie: (7) (8)
Mission: (13)
Tonight Show (11)
12.30—Movie: (7) (8)
Tonight Show (11)
1.00—Movie: (11) (13)
Sports Week (13) (12)
1.30—Movie: (11) (13)
2.00—Movie: (11) (13)
2.30—Movie: (11) (13)
3.00—Movie: (11) (13)

WEDNESDAY

● Baseball — St. Louis Cardinals vs. the Expos at Jarry Park. — Channels 11 and 12 — 8:30 p.m.

6.00—News (4) (6) (7) (8) (10) (12)
Beat The Clock (9)
Password (11)
Party Game (13)
6.30—News (9) (11) (13)
Dark Shadows (13)
Dean Martin (12)
7.00—Let's Make a Deal (7)
To Tell The Truth (11)
Temperature Rising (12)
Movie: (4) (6) (10)
Mission: (1) (7) (10)
Search (9) (9)
7.30—Movie: (13)
Marshall Fryo (7) (7) (10)
Hollywood Squares (11)
8.00—Movie: (11) (13)
Summer Comes Proview (11)
(13)
Sonny and Cher (4) (6) (10)
Pro Football (12)
Dean Martin (7) (8)
McCloud (9)
Movie: (11) (13)
Baseball (11) (12)
MOVIE: The Devil and Miss Sarah (13)
9.00—Dan August (4)
Movie: Modesty Blaise (10)
9.30—Jason King (7)
10.00—Search (9)
Cannon (12)
Dan August (4)
Movie: Modesty Blaise (10)
10.30—Movie: (7) (8)
Movie: (4) (7) (9) (11) (12)
11.00—Johnny Carson (8)
Dr. Joyce Brothers (9)
11.30—MOVIE: How To Steal an Air-plane (13)
12.00—MOVIE: The Late Show (4)
MOVIE: The Third Secret (7)
MOVIE: Don't Bother To Knock (10)
1.30—News (8)

Educational TV

Cable Channel 2

TUESDAY

10.00—Good Sailing
Women In White
11.00—Le Journal de Petite
Le Jardin Des Senevieves
Mission: Impossible
11.30—Sports Week (13) (12)
Movie: (4) (6) (10) (12)
Johnny Carson (8) (9)
12.00—Movie: (7) (8)
Mission: (13)
Tonight Show (11)
12.30—Movie: (7) (8)
Tonight Show (11)
1.00—Movie: (11) (13)
2.00—Movie: (11) (13)
2.30—Movie: (11) (13)
3.00—Movie: (11) (13)

Variety Pack
Chicago the Motivator: Parkinson
Chicago Week
Urban Design
Film: The Door
Le Jardin Des Senevieves
Mission: Impossible
Le Journal de Petite
Cover to Cover
Entertainment
Cover to Cover
Entertainment
Landmarks
Landmarks: The South Pole

WEDNESDAY

10.00—Good Whale
Cover to Cover
11.00—Le Journal de Petite
Le Monde Des Petits
Les Beaux Dimanches
Throne-Monde
11.30—Sesame Street Neighborhood
The French Chef
For New Canadians Only
Le Jardin Des Senevieves
12.00—Making Things Grow
Mission: Impossible
12.30—Movie: (7) (8)
Making Things
Curriculum — What Is It?

Ocean Wheel
Cover to Cover
1.00—Three Men
Le Grande Aventure Des Petits Animaux
Gardening
Mission
2.00—Communications and Society
Explorations in Shakespeare
Chemistry
Chemistry
2.30—Second War
Environment
Canadian Art in the National Gallery of Canada

CABLE CHANNEL 3

— WXXI - CH. 21 - ROCHESTER —

TUESDAY

7.00—Handful of Ashes
Lou Grant
8.00—Masterpiece Theatre
Victorian Women
9.00—Hodgepodge Lodge
News for the Deaf

7.00—Spotlight On . . .
Bill Cosby at Pops
Entertainment Performance: Evening Edition
11.00—The Silent Years: Invalescence

WEDNESDAY

7.00—Spotlight On . . .
Bill Cosby at Pops
Entertainment Performance: Evening Edition
11.00—The Silent Years: Invalescence

Believe It or Not!

Crossword

by THOMAS JOSEPH

ACROSS
1. "Believe in You —"
5. Have LOU's
8. Cast coquettish glances
9. Texas's "Big D"
13. Blue-dyed Indian
14. Salad green
15. Go astray
16. Eel (O.E.)
17. Facial problem
18. Festered
20. Make lace
21. "— of Eden"
22. Canterbury tenor
23. Boston jazz at
26. Building material
27. Confine
28. Carpenter or soldier
29. "— or ship-out?" (2 wds.)
32. Recede in Paris
33. Pirate's progeny
34. Resident of (suffix)
35. Painful if touched
37. Companion of polish
38. Small region
39. Ask genus
40. Comedian and Mr. Kick
41. Cervina
DOWN
1. Shaded screen
2. Greek market-place
3. Tourist attraction in County Clare
4. Eastern Easter
5. Short poem
6. Recipient
7. Ancient times
8. Leprechaun's home (2 wds.)
9. Take wing
10. Purloin
11. Other — dairy
12. Cabbage
22. Drooping
23. Rival of Athena
24. Lets bugs
25. Froth
27. Concerning zics clubs
29. Commemorative pillar
30. Useful
31. Nero
34. Comedian DeLuise
36. Lament-table

Yesterday's Answer

CRYPTOQUOTES

XP XU JCUXJB PZ EBZGNKJ PJF YZVNRJU ZL KQYZVUZEQXKCV OBXPZFW PQCF PZ ENP ZFJ EBXPKXEVJ XPPZ EBCKPXKJ.—VJZ PZVUPZM

Yesterday's Cryptoquote: THERE IS MORE PLEASURE IN BUILDING CASTLES IN THE AIR THAN ON THE GROUND. —EDWARD GIBBON

(© 1973 King Features Syndicate, Inc.)

To Your Good Health

Liver Damaged But Still Drinks

By G. C. THOSTESON, M.D.

Dear Dr. Thosteson: My husband is 67 and a heavy drinker. The doctor told him he has about 65 per cent liver damage. He quit for a few months but now is back to drinking harder than ever. He sometimes bleeds through the nose and I can't get him to the doctor. So what can I do? I expect every time this bleeding coming from? He says he drinks to kill the pain.—M.

What are you to expect? All I can say is: "Nothing!" You have a patient with liver damage that keeps on drinking.

The blood through the bowel can originate anywhere along the digestive tract, but in people like this, there are two sources which are common among heavy drinkers. One is from the stomach (alcoholic gastritis).

The other is that varicose veins develop at the end of the esophagus, the tube to the blood. They also can rupture. Massive, fatal hemorrhage.

His excuse about "drinking to kill the pain" is typical of the kind of thinking that would dream up to justify drinking.

There is nothing you can do for him unless he stops drinking entirely and goes to his doctor.

If it's any consolation, and no pleasure to write about, but this is not rare.

Dear Dr. Thosteson: For two weeks my eyes have been bloodshot and they itch and burn all the time. I wear contacts but I don't think they can be the cause of it because I've worn them five years without any trouble.

A friend said it could be my sinuses, but I've never had sinus problems before. Is this possible?—Mrs. M.

I see no reason why sinusitis should cause eye trouble with your eyes, any more than I can see why an eye condition should give you sinus trouble.

Whether your contact lenses have any connection with it is something I wouldn't care to guess about. It is possible that prolonged wearing of contacts, without sufficient rest periods between wearings, can irritate the eyes, even after five years.

However, let's not jump to conclusions. Have a specialist examine your eyes. Eyes are too precious to take chances with.

Dear Dr. Thosteson: I am a patient of 30 years on hair on my chest. My wife teases me about this. What can I do?—M.K.

After all the bare chests I've looked at as a physician, I see no reason unusual about not having hair, and can't figure out why your wife thinks is so extraordinary about it. Since it seems to bother you, I hope she will have the kindness to forget about it. Heavens, there are even world champion heavyweights who don't have fuzz on their chests. Some men have none, others have a little or a lot. Depends on the hair pattern of the individual.

RADIO

CJBQ — BELLEVILLE

AM - 800

TUESDAY

6.04—Up With The Sun - news, sport, features and good music for a bright morning.
8.30—Morning Meeting.
11.05—Listen Here.
11.30—Phone Program With Phil Flagler.
12.00—Town Crier-City Hour with Ted Snider.
1.30—Take Ten.
2.30—Ted, Brian and Co. - with Ted Snider in Trenton and Brian Dobbin in Belleville.
4.00—The World at Six.
4.30—The Eric O'Dell Report.
5.00—Contact - Sports Hour.
7.30—Aroound Football - Toronto at Ottawa.
10.00—Sounds Unlimited.
12.00—Good Night Trenton with Country Roads.

WEDNESDAY

6.04—Up With The Sun with news, features, sport and good music - something for everyone.
8.30—Morning Meeting.
11.05—Listen Here Interlude.
11.30—Phone Program With Phil Flagler.
12.00—Town and Country Hour with Phil Flagler.
2.30—Ted, Brian and Co. - with Ted Snider in Trenton and Brian Dobbin in Belleville.

2.30—The Peter Thompson Show.
4.00—The Big O'Dell Report - a complete round up of the latest news, weather, sports and closing Stock Reports.
5.30—The Allan R. Foster Show.
6.00—Entertainment Tonight with Leslie Nielsen.
11.00—News and Weather.
12.00—Country Sounds.

FM - 97.1 m/c

TUESDAY

7.00—The World at Nine - a complete news report from the CBC Radio Network.
9.15—The Christine Dumont Show.
12.00—Luncheon Interlude.
1.00—Newsbreak.
2.00—Music of Your Life.
4.00—The World at Six.
4.30—Stock Market Report.
5.00—CBC Tweeter at Six.
7.00—Music As You Like It.

WEDNESDAY

8.00—The World at Nine.
9.15—The Christine Dumont Show.
12.00—Luncheon Interlude.
1.00—Newsbreak.
2.00—Music of Your Life.
4.00—The World at Six.
4.30—Stock Market Report.
9.00—Music As You Like It.

Contract Bridge

By B. Jay Becker

(Top Record-Holder in Masters' Individual Championship Play)

With Malice Aforethought

East dealer.
North-South vulnerable.

	NORTH	
	♠AQ8	
	♥QJ964	
	♦Q	
	♣QJ42	
WEST		EAST
♠10876		♠KJ3
♥72		♥K5
♦J963		♦Q852
♣1095		♣AK5762
	SOUTH	
	♠942	
	♥AQJ985	
	♦A108	
	♣3	

The bidding:

East	South	West	North
1♣	1♥	Pass	4♥
Pass	6♥		

Opening lead—ten of clubs.

Let's assume you're in six hearts and West leads a club. The object is to make 12 tricks without seeing the reverse cards, though you know from the bidding that East surely has the King of spades and that relying on a spade finesse will lead to disaster.

The situation you face is by no means uncommon. The problem is to find a way of playing the hand so as to avoid the luck normally associated with a finesse.

In the present case you start with the knowledge that East has the A.K. of clubs. And actually this is all you need to know to assure yourself of a happy ending.

Let's assume you cover the ten of clubs with the jack and draw two rounds of trumps, ending in dummy. Then, with master afterthought, you ruff a club, re-enter dummy with a diamond, and ruff the third round of clubs.

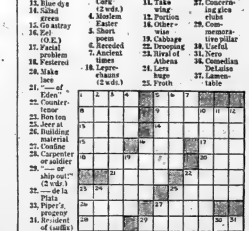

When you lead the queen of clubs and declarer a spade on it, East wins it with the ace and finds himself at the end of the line. He is well and truly endplayed. Your generosity in providing a club trick that you obviously could have prevented him from making pays excellent dividends.

Tomorrow: Rule of Eleven.

Money Toasted

TOKYO (AP) — A butcher accused of stuffing 12,000 in Japanese currency in a toaster for safekeeping. His wife turned on the toaster by mistake and the money went up in flames, police said.

Paper Route

GAZA (AP) — Final exams for Arab youngsters living in this Israeli-occupied city get the run-around. Egypt sends the papers to Paris where a United Nations agency checks them. The papers returned them to Egypt, and a Red Cross boat ships them across the Suez Canal to Gaza.

Undertaker Fined

KUALA LUMPUR, Malaysia (AP) — An undertaker was fined $10 for trespassing in a hospital and peddling coffins to patients.

Smuggler Convicted

JAKARTA, Indonesia (AP) — A former chief of an anti-smuggling agency was convicted in a car-smuggling trial.

Museums Closed

ROME (AP) — The city will close about a half dozen of Rome's 30 museums during July and August, peak tourist months, to give the staff time to go on vacation.

PHONE
962-9171

CLASSIFIED ADS
THE PLACE TO LOOK

PHONE
962-9171

Low Cost CLASSIFIED ADVERTISING RATES

SELL, BUY, RENT, HIRE

The fast, easy, low cost classified way. Order your ad on the

LOW WEEKLY RATE
Maximum 25 Words

	Cost	Save
4 Day Rate	$1.75	$0.65
1 Day Rate	$0.50	$1.90
Save	30c	$1.39

Upon receipt of payment. Ads must be received by 5:30 p.m. of publication day and pay only for the number of days run.

Additional words charge 9 cent each within ten days.

CLASSIFIED WORD ADS

Cash Rates - Minimum no. of words 25. 4th issue free. Terms - Cash or credit. Terms for one or two weeks. Please order number of days to carry out insertion. Use consecutive insertions or count. 5th issue free.

CLASSIFIED DISPLAY ADS

1 issue $1.50 per inch - $12.00
3 issues (one daily) 4 months - 14.00
2 issues (one daily) 2 months - 7.00
Add $2.00 for each additional line.

DISPLAY CLASSIFIED

FOR WORD ADS

Agate line - $1.00 per col. cm. — $3c
There shall be 14 agate lines to the inch. Minimum space 30 agate lines. Size, Boldface, Headings, Cuts, Borders, Tints or Shades, is a minimum charge.

Services

Ten Cents Lines (40 words) - $3.00 each - 20c per line over ten count 5 consecutive insertions for the price.

COMING EVENTS

Week Ads - (40 words - $2.00 each pass Ad per word over 40 words.

Classified Display Ads Close Coming Events Ads qualify for the consecutive insertion rate. Up to 5 p.m. Mon. 14 Street.

All Ads copy must be to before 4 p.m. the previous day. 2 insertions Ads 2 days before day of publication.

CANCELLATION

Must be made by 9:30 a.m. day of publication, and only then can cancelled before publication will be charged for the ad.

CORRECTIONS - Please check your ad the first DAY of publication and in the event of an error please call 962-9171 immediately so that we may correct before the next issue. No allowance will be given for the FIRST NIGHT only.

REAL ESTATE FOR SALE

MAURICE N.
ROLLINS
CONSTRUCTION LIMITED

NO STAIRS TO CLIMB

We have a moderately priced 3 bedroom bungalow complete with attached garage. Conveniently located near public transportation, schools and parks. Still time to select some of your colors.

SOUTHERN PLANTATION

Styled home with four large pillars in front is now nearing completion in Belleville's East End. Three exceptionally large bedrooms, one bath and whirlpool set master bedroom, patio doors and wood deck off dining area, fireplace and double car garage. Let us show you this home today.

NEVER NEVER AGAIN

Will you be able to purchase a new three bedroom Town house at the unbelievable total price of $18,250.00 with a down payment of only $900.00 and a maximum monthly payment of $172.00. Less than renting an apartment you can own your own home and start building an equity for your future.

MAURICE N.
ROLLINS
CONSTRUCTION LIMITED

Natural Gas — Nature's Wonderfuel Available In Our Homes!

11 Victoria Avenue
Belleville — 968-5595

2y21-47

JOYCE

EAST END

Six year old 4 bedroom, 2 storey home in desirable residential area. Close to schools, shopping, transportation and all amenities. Immediate possession can be arranged. Oh yes! A 7% mortgage can be assumed.

$10,900.

Is a popular price. We have three - 71 South John, 71½ South John and 10 Albion Street. Your low down payment may do, so drop by and give us a call for further information.

FRANKFORD DUPLEX

For only $1,000.00 down you can own this well built older frame duplex in Frankford and in time have it pay for itself.

38 EDGEHILL

Spacious 4 bedroom family home in quiet residential area, 2½ baths, 2 car garage, close to schools, shopping and transportation. Immediate possession. For further details call Moe Hunter.

JOYCE

962-5326

374 FRONT STREET

Open Evenings Until 9.00 p.m

REAL ESTATE FOR SALE

FRASER & O'NEIL LIMITED
REALTOR

WATERFRONT PROPERTIES

On the South side of the Bay of Quinte

ROSSMORE — 65-foot frontage — large landscaped lot with shade trees — 3-bedroom Bungalow featuring a huge family room with sliding glass panels leading to the patio. Minutes from town, but oh what a difference! Heavenly place for you and the children all year 'round.

CARRYING PLACE — 120-foot frontage with yacht basin. This solid brick bungalow has nearly 100 sq. ft. of living space, including a huge concrete block basement large enough for a separate apartment. Three bedrooms, huge family room with raised fireplace, separate dining room. All in immaculate condition on a charming landscaped lot.

OLD ORCHARD ROAD — Three prime acres here, leading down to the bay. This is a L-shaped, two-level brick bungalow with four big bedrooms. The lower level has sliding glass doors leading from the family room to the heated swimming pool. This is one of the showpieces of the country, with year round comfort, two fireplaces, huge den, family room, and much, much more.

ON OUR GOLDEN MILE — we have a charming landscaped lot with an immaculate brick bungalow, private paved driveway and garage. There is over 1,000 sq. ft. of living space in excellent condition. This is an ideal location for a business enterprise. Call us for more details.

GENERAL STORE — 17 miles from Belleville. This 2-storey building has a large three-bedroom apartment upstairs. This is a chance to own your own business and make a good profit doing so. We can help you arrange your financing. This store does a flourishing business, so you start out already a winner !

ON DUTY : ELEANOR DAHL — TED CAIRNS

BELLEVILLE 962-3418

TRENTON 392-9224

A. E. LePAGE
LIMITED • REALTOR

$3,000.00 BUYS A LOT

In Prince Edward County ready for you to build on. Buy it out-right or we'll arrange to have the house of your choice erected for you.

SEPTEMBER 15th

Can be your moving day. Would you like a new 3-bedroom bungalow with broadloomed floors, patio doors from dining room to deck and a spacious country lot? Just $26,200.00 with low down payment.

TRIPLEX WITH EASY MAINTENANCE

Situated on a quiet dead end street, this aluminum sided home has a carport for each family with triple paved driveway. It's excellent repair ensures you of a safe investment.

$24,000.00 — NOW'S THE TIME

To see this 3-bedroom electrically heated summer home on the Bay of Quinte. Over 100' of Bay frontage. Fully furnished 3-bedroom home. Large screened porch, built with colored fixtures. $3,000.00 down to one mortgage.

REAL ESTATE PROFESSIONALS SINCE 1913

962-9154 - 392-9278

J. J. LEWIS
REAL ESTATE BROKER

HOW SOON CAN YOU MOVE?

To 560 Victoria. 3 bedroom bungalow, fourth bedroom in basement with TV room and laundry room. Attached garage with paved drive. Privacy back yard with glassed-in sunporch. Wall to wall carpeting throughout. Put your offer in tonight.

NO CURVE BALL

This well cared for 3 bedroom 1½ storey home comes right over the plate. Add up these runs. 4-pc. bath, living room, dining room, heated sun porch and garage. Asking $20,500.00. Let us help you Steal Home.

BE THE LUCKY ONE

To get this real gem of a home at 98 Gilbert St. 3 bedrooms, 1 bath, living room, dining room, family room, rec. room and garage with paved drive. Gems are hard to find. Call tonight.

ON DUTY: MERLYNE MUSSON

966-2731

230 Coleman Street, Belleville

REALTOR
E. NICKASON

NORTH FRONT STREET
(Across From Quinte Mall)

REALTOR
E. NICKASON

TWO BARGAINS FOR A FAST SALE

$1,000 down, full price only $5,900. Cottage at Oak Lake. Fully furnished. Let $5 x 150 ft.

$2,500 down, as new bungalow north of the City. Full basement, games room, fireplace, garage. See it.

Call Lyle Nickason, 966-2619 or 478-5678

REAL ESTATE FOR SALE

BOWES & COCKS
LIMITED
968-4571

175 North Front Street — Open Until 8 p.m.

NEW LISTING — Have you been searching for a two-bedroom home? If you have been, then be sure to see this newly renovated home with a new furnace and new roof. All The work has been completed. Just move in. Contact Bob Howes for further particulars at 968-4571 or home 968-3620.

GOLDEN BUSINESS OPPORTUNITY — Well known for its quality fashionable merchandise. This lucrative WELL ESTABLISHED Ladies' Wear business has been locally owned and operated for 33 years. Ill health forces sale of this going concern. Comes complete including stock, at only $16,000.00. Financial Statement available to serious buyers. For details, call Occ. Hutton, 968-4571.

FOR LEASE — The former location of the White Lumber Company, located at 14 North Front Street. Consisting of a two level office area and showroom — warehouse building — fenced and paved display yard. Entrance from North Front and Gordon Streets, Call Joe Lee for information. 968-4571.

HANDY-MAN SPECIAL — 4-bedroom home on 1-acre lot. 18 miles from Belleville. Needs mostly decorating on inside. New aluminium siding, new gas furnace. Full price $10,900.00. No reasonable offer refused. House is vacant. Try your offer. Call George Crawford, 968-4571.

968-4571

Gallery of Homes
LIMITED

FRANK
REALTOR

243 North Front Street
Belleville, Ontario

BIG ISLAND COTTAGE

Completely furnished, insulated for electric heat. Counter top stove, built in oven - 3 bedrooms boat house - waterfront on Bay of Quinte. Listed at $15,900.00.

BEEF FARM

Near Hillier. 124 acres good land, large barn -silo, large family size home, 4 bedrooms, conveniences. Listed to sell with good terms available.

SIBERIAN HUSKIE

Kennels including 13 dogs. Property consists of 3 acre more or less, right of way to Hay Bay. Six room home, 1½ storey, renovated, clean. Well worth inquiry.

Call : Lorna Jensen, Frankford 398-7401 or Belleville 962-9248

BARRY-FORCHUK
REAL ESTATE LTD.
REALTOR

$27,900.00 — This delightful 3 bedroom brick bungalow situated in new sub-division, 5 miles to shopping, featuring family size kitchen, separate dining room and living room, full carpeted, kitchen tile, full basement, F.A. heat, large lot, 80 x 200. Excellent water supply. Already for occupancy.

This beautiful 3 bedroom brick bungalow situated outside city limits on 1 acre lot. Ideal family home, family size kitchen, combination living room and dining room with fireplace, full basement, F.A. oil heat. Double car garage, large lot, low taxes, 3 years old.

$5,500.00. This lot situated north of Belleville. 3.2 acres in size would make an ideal location for a small hobby ranch. Quite area, god road, ideal for retirement property.

On Duty: — Lorne Richards
968-6438 or 392-9782

OPEN EVENINGS
UNTIL 9 P.M.
Member M.L.S.

279 N. Front St., Belleville
968-6438

82 Division St., Trenton
392-9828

INVESTORS

PRIVATE
12 UNIT APT. BLDG. FOR SALE IN BELLEVILLE
Serious Inquiries Only
WRITE BOX A-94
THE INTELLIGENCER

2y10-tf

WHALEN
REALTY LTD.

Brick Split Level

3 bedrooms, large kitchen with eating area, living room. Finished rec room and a large 66 foot by 119 foot lot. Priced at $26,900.

Make Us An Offer

On Foster Avenue— 4 bedroom, family home — renovated — new wiring and plumbing. We have the key.

How About 200 Acres in Prince Edward County?

Modern home with all conveniences, excellent hay and pasture, some grain sown, paved highway, ideal for beef cattle or farming. Close to Picton.

231 Front Street

962-4523

Open Evenings Tui 9.00 p.m.

Call: DON SHERBERT
966-1302

PRIVATE SALE
Custom Built 3 Bedroom Brick Bungalow

With finished recreation room, central East Hill. Telephone 968-1379 after 5 p.m. for appointment to inspect.

NO AGENTS PLEASE

2y31-tf

REAL ESTATE FOR SALE

COMMERCIAL WOODS
REALTOR

296 COLEMAN ST.
Member Of The Belleville Real Estate Board

OUTRAGEOUSLY EXPENSIVE

Of course it is, but worth every cent! A truly elegant home, featuring clay brick, exterior with attached garage. Huge rooms, nicely decorated, expertly landscaped. The special features include, air conditioner and air purifier, finished family room, game room, extra washroom. Patios, lighted fountain garden, shed and many, many more. Bungalow design in an older, east side location.

$21,500.00.

And there's over ½ of acre with 3 bedroom bungalow in the city of Belleville. Spacious. It's vacant and we have a key. Looking for a bargain? Well ...

OFFICE 968-6471
IF NO ANSWER CALL:
GORDON DETLOR 962-4174
KAY CLARKE 968-8718
GORDON WOODS : 962-8217

GOOD COUNTRY LIVING

Just three miles north of the City of Belleville and located on 100 x 150 foot lot. Four good size bedrooms, attractive kitchen with separate dining room, finished living room with bow window, ground floor family room with natural fireplace, 1½ baths, two car garage and selling at only $35,500.

PARKDALE AREA

Spacious three bedroom bungalow located close to schools, shopping and playgrounds. Lovely carpeted living and dining room, eating area in the kitchen, fully rec. room, paved drive, all this plus a real nice lot for only $28,900.

II-PLEX

Recently renovated high school. Attractive one, two bedroom apartments. Lot 264' x 229' with loads of room for parking. All units have new stoves and refrigerators. Just 14 miles from Belleville. Great revenue $19,000 — If you have been thinking of getting an income property, don't miss seeing this one.

968-5757

McGINNIS
REALTY LTD.

Robin
REALTOR
REAL ESTATE BROKER

COTTAGE COUNTRY

Start to build your cottage now and you'll have the rest of the summer and the fall to enjoy it. We have two lots on the Moira River with hydro already on the property. Call 968-6475 for more details.

BUNGALOW

Lots of running and playing space for the children, a garden for Mom and a workshop — garage for Dad are a few of the features of this home. A reasonable asking price will attract the young family. Call us for an appointment.

Office 968-6475
Anne Pinkle 962-4961
Yvonne McGuire 392-9781
Gord Roblin 962-5263
117 NORTH FRONT ST.

PRICED TO SELL

Is this three bedroom, two storey home. Close to downtown Belleville. Low taxes. Full price, only $18,500.

FEEL FENCED IN?

Then your answer may be obtained in this country home with 9 acres of land. Features a detached nine room home with new furnace and only $21,900.

FOSTER
REALTOR
962-8649
247½ Front Street

Ken Murrell	962-7829
Lena Stewart	968-6587
Marion Jordan	396-5010
Bev Foster	477-2115

REAL ESTATE FOR SALE

CROSER
REALTY LTD.
BROKERS
90 FRONT ST. EAST
BELLEVILLE, ONTARIO

968-6411

ON THE BAY

White brick bungalow with a large scenic lot on the Bay. Just a few minutes from town. A very desirable property for those who would like to combine a modern home and country living.

NEW

We have a new brick split-level under construction and ready for occupancy in August. Don't soon and pick your colors.

On Duty: TED SAUNDERS
Office 968-6411 Home 962-1138

If no answer, please call :
Phil Ray 968-6789
Les Lennox 962-1840
Kay Tunnison .... On Vacation

KEITH
REALTOR

COTTAGES — SHARBOT LAKE

3. three bedrm. cottages, 2 log and 1 clapboard, 2-pc. baths 100' shoreline, lovely view, steps from gravel course, fishing, swimming and boating, price $10,000 — $12,500, 25% down. Contact: OMAR CHISHOLM Belleville 962-7886

HOME — MOIRA RIVER

2 year old home, clapboard siding, electric heating, 3 bedrooms, 4-pc. bath with vanity, modern kitchen, 100' waterfrontage, boat, motor, fridge, stove, price $19,500.

Contact: OMAR CHISHOLM Belleville 962-7886

HOME — TWEED

2 storey solid brick home, 3 bedrooms, 3-pc. bath, separate dining room, closed in verandah, overlooks lake, steps from beach, school and shopping, price $19,50.

Contact: PAT KUJADT, Stirling 395-2732

M. KEITH, Limited, Realtor, 161 St. Clair Ave. West, Toronto M4V1P8, Ont. 920-9444

JOHN JORDAN Trenton 392-3989
HILDEN HUDSON Belleville 968-8484
EDGAR ROBERTS Belleville 962-6688
PATRICIA MCCAFFERY Stirling 395-2732
OMAR CHISHOLM Belleville 962-7886

MOBILE HOMES

NEW HOMES

Now Sold For The Second Phase Of The KENRON ESTATES
Mobile Homes and Double Wides
On Display See
MAXFIELD TRAILERS SALES
Highway No. 2
West Of Belleville
Telephone 962-9441

2y34-tf

WHY RENT — BUY TODAY.
Now Available Up To If Foot Living Rooms, A Different 12 Wide Mobile Homes
Also — New Double Wide Mobile Homes And Used Units For Cottages
SELECTABLE HOMES LTD.
Mobile Village, White's Road, R. R. 2, Trenton — 392-6447

2y9-tf

MORTGAGES

HAVE YOU A MORTGAGE TO SELL
Telephone Collect
Picton 476-4933

2y34-tf

95% MORTGAGE

RESIDENTIAL 9¾%
RURAL 10¼%
VACANT LAND 12½
COTTAGES 10½%
2nd MORTGAGES .. 12%
Approved Companies Inst.

THE MORTGAGE INSURANCE CO. OF CANADA
ROY DULMAGE
328 Victoria Ave., Belleville
968-3641

shea

2y38-tf

MORTGAGE MONEY

Funds for 1st and 2nd Mortgages. Conveniently arranged in your own home, arranged, bought, sold.

D. T. STORK,
MORTGAGE BROKER
967-1077

2y10-tf-38-39-40-41-42-43-44-45-46-47-48-49-50-51-52-53-54-55-56-57-58-59-60

HOMEPLAN

REALTY LTD.
372 Front Street, Belleville

HAS FUNDS AVAILABLE FOR 1ST and 2ND MORTGAGES
Telephone 968-6564

2y39-tfn

HELP WANTED

WE REQUIRE A FULL-TIME TELLER
Telephone
962-9289

2y37-tf

LEGAL SECRETARY FOR LAW OFFICE
Experience Desirable But Not Necessary. Apply with resume to
BOX A-25
THE INTELLIGENCER

2y31-tf

R.N.A. NEEDED

For 40 Bed Nursing Home Full Or Part Time.
Apply In Person, Phone or Write
EDWARD STREET MANOR
Stirling 395-2256

2y31-3t

HAIRDRESSER or HAIR APPRENTICE

(Only Those Interested In Becoming A Hairdresser Need Apply)
Telephone 478-2607
VERONICA'S Hair Salon
Box 367 Tweed

2y31-3t

MATURE USHERS for QUINTE MALL CINEMA
Apply In Person Only
Management
Apply In Person
DRIVER SALESMAN FOR BELLEVILLE AREA
Apply In Person
BROOKSIDE DAIRY
Monday to Friday
9 a.m. to 12 noon
194 Coleman Street
Belleville

2y39-tf

LICENSED BODY REPAIR PERSON

Full Benefits
Good Working Condition
Reply In Writing To
BOX A-72
THE INTELLIGENCER

2y36-tf

MOBILE HOMES

10' X 42' GLENDALE
DOUBLE HOME
2 bedrooms, 4-pc. bathroom, TV, washer, 2 fridges, shelf, fully furnished, skirted set-up.
$4,900. — AT BEST OFFER
CHARLESTON LAKE TRAILER COURT
Belleville
With 9½' x 20' enclosed porch. Immediate delivery.
$4,900. OR BEST OFFER
Phone 968-3126

2y36-tf

10' X 55 FAMILY Canadian, Payment combined home nicely furnished, set-up in Mobile Village, White's Road, 10 Month Village, 962-2771, 2y39-tf

MILL operator, farm supervisor required for Hastings County. Reply Box 41 Trenton Ont. Belleville, 2y39-tf

HELP WANTED

You're Needed in Business

If you've had previous office experience, particularly as a typist, dictaphist or stenographer, and want to get back into the mainstream of business, now is the time to call Manpower. There's a demand for people like you, and we'll work your own schedule and sharpen your business skills on a variety of interesting temporary assignments. And at the same time earn a tidy income.

Call Us Today

MANPOWER TEMPORARY SERVICES

268 ADAM ST.

Telephone 968-5221

2y18-1dh

PART-TIME SECRETARY

Required for Belleville Office of the HASTINGS & PRINCE EDWARD COUNTIES HEALTH UNIT

Sleeping Point, c/o Trenton R. R. 4, Belleville

Applicants should apply in own handwriting, stating age, education, qualifications and previous experience.

Dr. C. B. LEVIS,
Medical Officer of Health,
Hastings and Prince Edward
County Health Unit,
City Hall Annex,
29 Dundas East,
BELLEVILLE, Ontario.

2y21-2t

PART-TIME HELP

required for

DOWNTOWN RETAIL OUTLET

Apply

BOX A-48
THE INTELLIGENCER

2y21-2t

HELP WANTED

For Janitor's Duties

4 Hours Nightly

CALL 962-0455

2y21-2t

EXPERIENCED COUNTER PERSON FOR PROGRESSIVE BUILDING SUPPLY YARD

Apply MR. C. A. LOUCKS
Stirling P.U. Building Centre
Stirling, Ont.

2y21-3t

WE ARE ACCEPTING APPLICATIONS FOR EMPLOYMENT FOR A FULL TIME CHILDHOOD EDUCATION DESK.

This is a permanent position and will pay regular wages with increases as warranted.

WRITE BOX A2,
THE INTELLIGENCER,
giving details

2y21-2t

EARN MORE THAN MOST PEOPLE

FULL OR PART TIME

Our sensible approach to "DOING" We are growing fast after 25 years of service and want to associate with keen and honest people who qualify for the future. Your motivation and desire is required for training and success. If you are 21 years of age or over, we have a position for you. No obligation. Act now!

Write to: Director of Development, Box 723, Kingston. Please give your phone number.

2y20-2t

Dealer Requires CLASS "A" MECHANICS

4.00 PER HOUR Plus Benefits

Good Working Conditions

Apply In Writing To BOX A-26
THE INTELLIGENCER
Giving Full Details

2y19-12h

TELEPHONE OPERATOR

For Credit Office

5-DAY WEEK

Apply In Writing
BOX A-28
THE INTELLIGENCER

2y20-3

MURICIANS

Bass — Drums
For Serious Part-Time Rock Band
Singing An Asset
Telephone 968-9774
After 6.30 p.m.

2y21-2t

TAXI DRIVERS

Apply 130 FRONT ST.
Belleville

2y21-3t

RELIABLE woman required to care for children in my home 5 days a week (occasional evenings). Must have own transportation. Phone 968-1387, 2y21-2t

AVON can help make ends meet. Sell Avon products in your spare time. Call 962-2242 after 5 p.m. or write Mrs. H. Avery, 141 Gain Grove, Wellington, Ont. 2y21-1dh

HELP WANTED

DAVIDSON BUICK, PONTIAC LTD.

Has Immediate Opening For A SALESLADY

SELF-STARTING INDIVIDUAL

Interested in an stimulating and rewarding sales career, with a well established G.M. Dealership. Excellent facilities, training and experience management, top commission, incentive program and company car provided. Sales experience an asset, but not required.

Apply Today In Person To
BERT ADAMS
General Salesmanager

DAVIDSON BUICK, PONTIAC LTD.

2y18-tf

TAXI DRIVERS

With Good Driving Record
Full or Part Time
Days Or Nights
APPLY
CENTRAL TAXI
200 Front Street
Belleville

2y21-tf

GRADUATE PHARMACIST

with

ONTARIO LICENCE

Relief Hours For 3 Weeks

SEPT. 1 — SEPT. 22

962-9406

2y20-3t

EXPERIENCED FARM MACHINERY MECHANIC

With Supervisory ABILITIES

Starting Salary $8,000.
With Company Benefits

Apply
BOX A-43
THE INTELLIGENCER

2y20-3t

There Is An Opening In The Night Shift Of A Small RESIDENCE FOR RETARDED CHILDREN

Only applicants with excellent references will be considered. You must be mature and responsible. This is a permanent position, standard wages and hours.

Apply In Confidence To
THE INTELLIGENCER
Giving Details, Phone Number Etc.

2y17-tf

COMMERCIAL TRAVELLER

For Mass Market.
Multi-Outlet Product
Line Calendar.

Box 8453, Ottawa, Ontario

2y21-3t

RELIABLE babysitter to come into comfortable home and care for 2 children. Telephone 962-2127 after 5 p.m.

2y21-2t

BOY with bicycle to deliver flyers on Bell Street area. Apply to Mrs. Mac Ross, Ivory Apts., Bell St. 2y21-2t

WANTED appliance, mechanical, automotive welders and grader operators. Apply at any trade Unemployment Office.

2y21-3t

WANTED

INSTANT cash paid for good used refrigerators, electric ranges, record players. Telephone 962-2127.

2y21-2t

WANTED — old violins any condition, write giving full description. Offer expected to Box A-77 The Intelligencer.

2y21-2t

DON'T throw out your old books and magazines. Bring them to us and save time. Write and tell us what you have to sell. Box 1, Foxboro, Ontario.

2y21-2t

FOR camper, 2 burner propane stove with oven, 2 burner propane light. Telephone 962-1321 for further information.

2y21-2t

THE Intelligencer will buy used magazines, preferably in good condition from former carriers. Telephone 962-9171 and ask for Circulation Dept.

2y21-tf

TRAILER for construction use. Approximately 16 ft. Telephone 962-2127.

2y21-2t

WOOD chairs, chairs, brass beds, desks, pictures, linoleum, clocks, dishes, glassware, lamps, tables, dining tables, Telephone 962-2127.

2y21-2t

FURNITURE and appliances for sale, 962-5366 after 5.

2y21-2t

ACCOMMODATION WANTED

TWO babysitting rooms for two responsible children in my home 5 days a week (occasional evenings). Must have own transportation. Phone 962-1387.

2y21-2t

AVON can help make ends meet. Sell Avon products in your spare time. Call 962-2242 after 5 p.m. or write Mrs. H. Avery, 141 Gain Grove, Wellington, Ont. 2y21-1dh

EMPLOYMENT WANTED

CARPENTRY
Work Of All Types
Reasonable Rate
Reference
962-3293
2y21-1m

A & K PAINTING

Decorating and Wallpapering
— Fully Insured —
25 LYNNDALE CRESCENT
Belleville — Dial 968-3330
2y21-tf

LAWN cutting, cedar trimming, gardening, light carpentry. Telephone 962-0766.

2y21-2t

CARPENTRY work new construction, renovations, roofing, eavestroughing, chimneys, metal, etc. Telephone 962-9772 after 5 p.m. or 962-2775 after 5 p.m.

2y21-2t

REAL ESTATE WANTED

SCHOOL TEACHER REQUIRES 4 Bedroom In Two Storey Home PRICE $20,000. to $30,000.

Call Bill Downing
962-3431 or 962-6441
FRASER AND O'NEIL
LIMITED REALTOR

2y21-2t

BABYSITTING

RELIABLE woman will do housework, babysitting, Telephone 962-2127.

2y21-2t

RELIABLE teenager available for day sitting during August. Telephone 962-1387 for more details.

2y21-2t

EXPERIENCED 15 year old student will babysit, Mon.-Fri. Aug. 6 to 31 yrs. 962-2214.

2y20-2t

RELIABLE mother will babysit in pre-school child in my home. Good play area. Prince of Wales and Dundas Streets. 968-7667.

2y20-3t

TRAILERS FOR RENT

TENT trailer for rent $85. per week. Telephone 962-2127 after 5 p.m.

2y21-2t

BRAND new Coven tent trailer, sleeps eight, fridge, stove, furnace, stand, camping toilet, table chairs, galley. Dial 962-6302 or 968-3330.

2y20-12t

FOR RENT

Bachelor Apartment

Stove Fridge Ext.

962-6497

2y21-2t

UNION STREET
Available now — 1 bedroom — $90 plus heat and hydro. Available Sept. 1st — 2 bedroom — $120 plus heat and hydro.

WEST MOIRA STREET
Available now — 2 bedroom — $120 plus heat and hydro.

Available August 1st — 3½ and stove — $130.00 monthly.

JOYCE

962-5326

374 FRONT STREET

Open Evenings Until 9.00 p.m.

2y21-2t

JULY POSSESSION

2 bedroom townhouse $143.00 per month.

3 bedroom townhouse $152.00 per month.

To inspect call Pete Petto 968-5367 — 9 a.m. - 9 p.m.

WEST HILL

2 bedroom duplex $150. per month.

3 bedroom apartment $185. per month.

1 bedroom apt in older house $110. per month.

MAURICE H.
ROLLINS
CONSTRUCTION LIMITED
BELLEVILLE, ONTARIO
TEL 962-7626

2y21-2t

FOR RENT

MODERN
CARPENTRY
Work Of All Types
Reasonable Rate
Reference
962-3293
2y21-1m

A & K PAINTING

Decorating and Wallpapering
— Fully Insured —
25 LYNNDALE CRESCENT
Belleville — Dial 968-3330
2y21-tf

AVAILABLE AUGUST 1 AND SEPTEMBER 1

TWO BEDROOMED APARTMENTS IN NEWLY RENOVATED HOUSE

Heated, hydro, water, cable TV included, modern appliances throughout, laundry facilities and parking services.

417½ MONTREAL
TELEPHONE 968-7175
AFTER 6.30 p.m.

2y20-3t

AVAILABLE AUGUST 31

Yeomans Street. Large two-bedroom apartment in modern split building. Balcony, colored appliances, laundry, cable TV. All utilities paid. $160. per month 968-9502 or 967-1150.

2y21-2t

Available immediately, 3 — two bedroom apartments — Sorry, no children or pets. Apartments are fully furnished with stove and refrigerator. Rent is $120.00 monthly. Telephone 962-2127 after 5 p.m.

2y21-2t

Call FRANK GEERKENS
Telephone 962-2127
FRASER and O'NEIL LTD.
Realtor — 180 North Front Street,
Belleville

2y21-2t

CONSIDER THIS

MODERN 3 bedroom apt. with dishwasher, fridge, stove, cable TV, laundry facilities, parking, all utilities paid $155. mo. 962-9278. 2y21-2t

MODERN 2 bedroom basement apt. 1 block east of hospital. $135.00 monthly. Telephone 962-9278.

2y21-2t

3 BEDROOM apartment, living room, dining room, fridge, stove, cable TV, broadloomed, utilities paid, balcony, laundry facilities, parking, close to downtown, immediate occupancy. F. S. Folwell, Realtor, 962-2255 or 962-2193.

2y21-2t

ONE and two bedroom apartments available August 15th and Sept. 1st. Fridge and stove, cable TV, laundry facilities, carpeting, parking, utilities extra. Rent $120. and $130. per month. Telephone 962-2255.

2y21-2t

TO RENT — 3 bedroom apartment, living room, kitchen $185. monthly. Telephone 962-2255.

2y21-2t

3 BEDROOM apartment, living room, dining room, kitchen $185. monthly. Telephone 962-2255.

2y21-2t

ONE and two bedroom apartments, fridge, stove, cable TV, laundry facilities, carpeting, parking, utilities extra. Rent $120. and $130. per month. Telephone 962-2255.

2y21-2t

TO RENT — 3 bedroom apartment, living room, kitchen $185. monthly. Telephone 962-2255.

2y21-2t

3 BEDROOM apartment, living room, dining room, kitchen $185. monthly. Telephone 962-2255.

2y21-2t

IN BRIDGE ST. W. — Modern living room, kitchen $185. monthly. Telephone 962-2255.

2y21-2t

RAYSIDE ave., modern, 2 bedroom apartment, fridge, stove, cable TV, laundry facilities, parking, utilities extra. Rent $120. per month. Telephone 962-2255 for further information.

2y21-2t

ONE bedroom basement apt. fully furnished with finished recreation room, close to all amenities, available Sept. 1st. Rent $115.00 monthly. Telephone 962-2255.

2y21-2t

ONE bedroom apartment for rent. Suitable for one person only. Telephone 962-2255 for further information.

2y21-2t

TWO bedroom apt. fully carpeted, parking adults only. Telephone 962-2255 for further information.

2y21-2t

SELF-CONTAINED spacious 2 bedroom apartment, heated. Suitable for adults only. Telephone 962-2255.

2y21-2t

TWO bedroom apt. fully carpeted, parking adults only. Telephone 962-2255 for further information.

2y21-2t

EAST HILL. One bedroom apartment, fridge, stove, $110. a month. Telephone 968-3727 after 5 p.m.

2y21-2t

MODERN 2 bedroom ground floor apartment. Cable TV, heated, stove and bath, centrally located. Adults only. No pets. Telephone evenings. Apply 360 Bleecker Street.

2y21-tf

MODERN heated self-contained one bedroom apartment, stove, refrigerator, cable TV, parking, laundry facilities. Telephone 962-2255.

2y21-2t

STORE for rent, 49 Bridge Street West. Telephone 962-2255 or 962-3629 for further details.

2y21-2t

COMPLETELY modern two-bedroom apartment, fridge, stove, broadloom throughout, parking, laundry facilities provided. West end location. Telephone 962-2255.

2y21-2t

ONE bedroom furnished apartment $115. monthly. Telephone 962-2255, all utilities paid $140. a month. Telephone 962-2255.

2y21-2t

TWO bedroom apartment, fridge, stove, heat, all services paid $170. per month. Telephone 962-2255.

2y21-2t

TWO bedroom apartment. Good location. Fridge, stove, laundry facilities, parking, broadloomed, heated. Telephone 962-2255 for further details.

2y21-2t

LARGE modernized three room apartment, heated, fridge, stove, cable TV, $120. monthly, no appliances. Telephone 962-2255 for further information.

2y21-2t

SPACIOUS 2 bedroom apartment, fridge, stove, cable TV, fridge and stove, heated, $150. per month. Telephone after 5 p.m. 962-2255.

2y21-2t

PARKING space available on Bleecker St. Telephone 962-2255.

2y21-2t

PARKING, 164 Front St. Contact 962-2255.

2y21-2t

MODERN apartment. Lower Telephone 962-2255 for further information.

2y21-2t

LARGE modern heated apartment, stove and refrigerator in quiet building. Adults only. Telephone 962-2255 after 5 p.m.

2y21-2t

NEWLY modern apartment, suitable for one person only. Telephone 962-2255 for further information.

2y20-2t

SEMI-DETACHED 3 bedroom home. Full basement, 6 years old. Telephone 962-2255.

2y20-2t

ROOM available immediately. Telephone 962-2766.

2y21-2t

TWO modern homes for rent, Cherry Hill and Dundas Streets. Telephone 962-2255 for further information.

2y21-2t

BACHELOR apartment available immediately. Telephone 962-2255 after 5 p.m. 962-3629. J. E. McKay and Sons.

2y21-2t

NEWLY furnished one room apartment, heated, $90. per month. Telephone 962-2255 for further information.

2y21-2t

ONE bedroom apartment, fridge, stove and stove, parking and laundry facilities. Telephone 962-2255 for further details.

2y21-2t

ONE bedroom apartment. Fridge, stove, parking, laundry facilities. Telephone 962-2255 after 5 p.m. 962-3629.

2y21-2t

ONE bedroom furnished apartment. Private entrance, parking, heat, hydro and water supplied. Telephone 962-9442 for further information.

2y21-2t

FOR RENT

NOW RENTING

PALMER GARDEN

APARTMENT TOWER

PALMER ROAD & O'HARE STREET

FEATURES:

— Carpeted Apartments and Corridors
— All Suites Have Terraces
— Adjacent to 14 Acres Parkland
— Close to Schools

RENTAL INCLUDES:

- Heat, Hydro and Water
- 30" Electric Stove
- Heated Swimming Pool
- Children's Play Area
- Recreation and Hobby Area
- Men's and Women's Saunas
- Self-Detroting Refrigerator
- Lockers for Each Suite
- Intercom System
- Master TV Antenna
- Outlets in Living and Bedroom
- Cable TV Available
- Modern Laundry Facilities

1 - 2 - and 3 - BEDROOMS PLUS PENTHOUSES AVAILABLE

RENTAL AGENT

966-2731

LEWIS

REAL ESTATE BROKER

2y30-tf

ROOM AND BOARD

THE PRICE IS RIGHT

LA BELLE FONTAINE MANOR
DAY TIMERS WEEK MONTH

Newly furnished modern bedsitting room. Private entrance. Others shared kitchens
Also one bedroom apartment
Rates $20 per week with TV
Phone for more information
Private parking, close to bus
New Building
962-9502 or 967-1150

2y19-1m

ROOM AND BOARD AND KINDLY CARE For Two Ladies On Pension

Apply 136 Albert St.
Or Telephone 962-4056

2y21-2t

SHARED Home for working girls. Fully furnished. Living room, dining room, kitchen, laundry and basement facilities. Telephone 962-2255.

2y21-2t

BACHELOR — private bedroom, shared bathroom, $20. per week. Telephone 962-2255 after 5 p.m. Close to downtown. Dial 962-2255 after 5 p.m. 962-3629.

2y21-2t

KNIGHT and spacious housekeeping room, private entrance, heated, $20. per week. Telephone 962-2255 after 5 p.m. 962-3629.

2y21-2t

LARGE bedroom with twin beds, private entrance, parking for two cars. Telephone after 6.30 p.m. 962-2255.

2y21-2t

ROOM in boarding house with kitchen privileges. Bell Hill vicinity. Near bus route. Telephone 962-2255 after 5 p.m. 962-3629.

2y21-2t

ROOM and board for 2 men or 3 women. Telephone 962-2255 after 5 p.m. 962-3629.

2y21-2t

COMFORTABLE furnished rooms. Kitchen privileges. Telephone 968-3727.

2y21-2t

COTTAGES FOR RENT

TWO BEDROOM COTTAGES

With Swimming Pool
Boats and Motors Available
Good Fishing

Telephone 475-0483

2y21-2t

OAK LAKE, new two bedroom cottage. Newly furnished with stove and refrigerator. Available August 4. Telephone 962-2255.

2y21-2t

TWO bedroom cottage on West Lake, Consecon. Fully furnished, stove, refrigerator, boat and motor. Telephone 968-3049.

2y21-2t

FOR SALE

—Coal, Wood, Gas Annex ... $35
—1 Coal Machine ... $15
—1 Double Stainless Steel Sink ... $15
—1 MF 10-inch 3-Furrow Plow ... $75

968-6617

1975 CENTURY carved four door sedan, 15-piece Victorian solid wood dining room suite, 2 piece chesterfield suite. Telephone 962-2255 after 5 p.m. 962-3629.

2y21-2t

1965 FORD Custom, 76,000-60,000 miles, 8 cylinder, 289 engine, automatic transmission, Hurst shift, flagship and Dundas streets. Telephone 962-2255 after 5 p.m. 962-3629.

2y21-2t

RANGETTE also small bar refrigerator, reasonably priced. Dial 962-2255 after 5 p.m. 962-3629.

2y21-2t

McCORMICK 78 combine with 5-foot cut, 1972 model. Telephone 962-2255. Good condition. Contact Donald Ketcheson, Consecon, 392-6441.

2y21-2t

ELECTRIC range, 36-inch. Telephone 962-2255.

2y21-2t

AIR-CONDITIONER, upright, 9,000 B.T.U. 25 cycles. Perfect condition. Telephone 962-2255.

2y21-2t

SIMPLICITY self-propelled lawnmower, 21-inch. Used after 2 p.m. 962-2255.

2y21-2t

1970 NORDIC ski-doo 34 h.p. good condition, new track, new skis. Only $375.00. 962-2255.

2y21-2t

1970 SKI-DOO Olympique, 340 cc. engine, fully equipped, heavy duty suspension, new track, $650. Telephone 962-2255 between 6 and 7 p.m.

2y21-2t

WRINGER washer. Equipped with pump. Good condition. $50. Telephone 962-2255 after 5 p.m. 962-3629.

2y21-2t

ONE bedroom furnished, $13.00 a week. Telephone 962-2255 after 5 p.m. 962-3629.

2y21-2t

BEDROOM suite, chest, vanity, dresser, one nightstand. Telephone 962-2255 after 5 p.m. 962-3629.

2y21-2t

A FEW bushels of Petos, Pontiac, Kennebec potatoes. Telephone 962-2255 after 5 p.m. 962-3629.

2y21-2t

KITCHEN cabinets complete with sink, also port 24-inch electric stove. Telephone 962-2255 after 5 p.m. 962-3629.

2y21-2t

WATER tank, 30 gallon 120V well type. Telephone 962-2255 after 5 p.m. 962-3629.

2y21-2t

SUNBEAM vacuum cleaner, canister or upr. complete with attachments. Telephone 962-2255 after 5 p.m. 962-3629. Telephone 962-2962 for further information.

2y21-2t

ONE 30" G.E. range. Excellent condition. Telephone 962-2255 after 5 p.m. 962-3629. Telephone 962-2962 for further information.

2y21-2t

A FEW bushels of Petos, Pontiac, Kennebec potatoes. Telephone 962-2255 after 5 p.m. 962-3629.

2y21-2t

WOODEN 30" kitchen sink, complete with taps. Telephone 962-2255 after 5 p.m. 962-3629.

2y21-2t

TWO bed portables and cosmetic table. Telephone 962-2255 after 5 p.m. 962-3629.

2y21-2t

FOR SALE

WHY NOT OWN YOUR OWN CABLE TV SYSTEM?

TV Towers, Rotors and Crossfire, Etc.
Chain Link Fencing
Sales and Service

QUINTE ANTENNA SERVICE

R. R. 1, Foxboro
Call Anytime 969-8526

2y7-tfn-Th-s-Tu-tf

CHERRIES

Come And Pick Your Own
Suitable For Freezing, Canning and Wine Making

ALLAN HYATT
Beside Quilts Provincial Park
PICTON 393-2832
2y19-2t-21-Ad3

—1218 Dual Turntable,
—One Arkai 8-Track Recorder and Player,
—One 50-Watt AM-FM Stereo Receiver, Four Speakers.
Also 50 LPs.
Please Call 968-8239
After 7 P.M. And Ask For Roger

2y20-3t

—Kitchen Cupboards
—Stainless Steel Sink and Taps
—5-Foot Porcelain Tub With Taps
—5-Foot Porcelain Tub With Faucet and shower Head.
—14-Cu. Ft. Refrigerator
—Trilight

968-8758

2y20-3t

FURNITURE FINISHED CABINETS

Made To Specifications With Excellent Workmanship

Specializing in Kitchen and Bathroom Cabinets

LANDSEND CABINETS LTD.
PHONE 968-1333
PHONE NIGHTLY AFTER 5. 968-2729
962-2255

2y21-2t

—Ford Mustang H.D. Custom Trailer Hitch ... $10.
—V-W Beetle Luggage Rack ... $10.
—Set of Chrome Wheel Covers (4 Hole) ... $10.
—Twelve Assorted Old Western Books ... $35.

Phone 962-7049 Anytime

2y20-3t

WANTED furniture and appliances for cash. Telephone 962-2255 after 5 p.m. 962-3629.

2y21-2t

ONE Massey Ferris 152 tractor in good condition with new rear tires. Telephone 962-2255 after 5 p.m. 962-3629.

2y21-2t

AIR-conditioner, 9,000 B.T.U. General Electric. Perfect condition. Telephone 962-2255.

2y21-2t

GUNS, scopes, boots, waders, fishing rods, reels, lures, tackle boxes, clothing, telescoping magnifying glass. Telephone 962-2255.

2y21-2t

QUANTITY of standing mixed wood will sell reasonably for quick sale. Telephone 962-2255 after 5 p.m. 962-3629.

2y21-2t

ADULT size red road. You've heard the rest, now don't you? Telephone 962-2255.

2y21-2t

CHOICE cedar and fir posts. Telephone 962-2255.

2y21-2t

WATER WELL drilling. For estimate and reasonable rate. Dial Marmora 472-3500 collect.

M7-s-tf

MATTRESSES from $36.50 or Sonic's Special Mattress and Box Spring $79.50 ask for Chris.

2y21-2t

1973 SKI-DOO Olympique, 340 cc. With track heavy duty 1-beam suspension, 2 new skis, only 1,000 miles $1450. 2 and 4 ply tires wholesale. Telephone 962-2255 after 5 p.m. 962-3629.

2y21-2t

SIMPLICITY self-propelled lawnmower, 21-inch. Used after 2 p.m. 962-2255.

2y21-2t

1973 SKI-DOO Olympique, 340 cc. engine, fully equipped, heavy duty suspension, new track, $650. Telephone 962-2255 between 6 and 7 p.m.

2y21-2t

WRINGER washer. Equipped with pump. Good condition. $50. Telephone 962-2255 after 5 p.m. 962-3629.

2y21-2t

ONE bedroom furnished, $13.00 a week. Telephone 962-2255 after 5 p.m. 962-3629.

2y21-2t

BEDROOM suite chest, vanity, dresser, one nightstand. Telephone 962-2255 after 5 p.m. 962-3629.

2y21-2t

BOATS AND MOTORS

15-FOOT FIBREGLASS CRESTLINER

60 Horsepower motor, Wiscol trailer. Convertible top, skis, plus extras. New condition. $1350.

After 5 — 966-1815

2y20-4t

FOR SALE

RUG RIOT!

Carpet maker clears all ends, off-widths, seconds and damaged carpet to Warehouse Carpet Sales. Hundreds of pieces — plain, carved, tweeds and twists. All colors and sizes.

- BRING YOUR MEASUREMENTS
- CASH AND CARRY
- NO LAYAWAYS
- NO EXCHANGES OR REFUNDS

(What You See Is What You Get)

Over 600 Yards Clearing at

$2.50 per yard

WAREHOUSE CARPET SALES

301 PINNACLE STREET
968-8523

Lightloot Antenna

SALES & SERVICE

is pleased to anounce two new conveniences for their customers a new telephone No.

392-7272
and CHARGEX

2y-tfn-Th-s-Tu-tf

So For Tops In Performance Reasonable Prices And Professional Installations That Carry Up To A 3 Year Guarantee — Call 392-7272 or 392-7272

Or Come Out To See Us At 12 MAIRA ST. - FRANKFORD

(Picton Residents May Call 476-3704 After 4 p.m)

2y20-tfn-Th-s-Tu-tf-18-20-22

1969 HALF TON Good Condition

Heavy Duty Tires, Radio

Fibreglass Camper Top

Telephone 962-4070

2y21-2t

SAND — FILL

and

TOP SOIL

Reasonable Prices

Telephone 398-6843

2y20-3t

1966 Buick LeSabre, Good condition, Telephone 962-2255 after 5 p.m. 962-3629.

2y21-2t

Marcrip Lined Deep Blue Draperies

15' x 8' ... $85.

NEST OFFER
962-0009

2y19-4t

FRESH SWEET CORN
NOW READY

1 Mile West Of Rossmore
On Redeerville Road

ORVILLE LADNEY

2y21-2t

SOFA and chair, therefore cover, $50. Telephone 962-2255 after 5 p.m. 962-3629.

2y21-2t

MAMEY-HARRIS washer, good condition, $50. Telephone 962-2255 after 5 p.m. 962-3629.

2y21-2t

FOR SALE or TRADE, 1 Citizen Band radio with mike and 1 Citizen Band for sale with mike and 1 Citizen Band for sale with mike. Telephone 962-2255 after 5 p.m. 962-3629.

2y21-2t

MOTORCYCLES

1971 HONDA 350 cc 6000, or best offer. Must sell. Telephone 962-2255 after 5 p.m. 962-3629.

2y21-2t

1971 250 cc Kawasaki for sale. Best offer. Must sell. Telephone 962-2255 after 5 p.m. 962-3629.

2y21-2t

1971 350 cc Kawasaki for sale. Like new. Asking $525. Phone 962-2255 after 5 p.m. 962-3629.

2y21-2t

1971 HONDA for sale, red, 350 cc. Trail or street bike, less than 1,000 miles. Telephone 962-2255 after 5 p.m. 962-3629.

2y21-2t

1973 THE NORTON Commando Roadster 750 cc. Telephone 962-2255 after 5 p.m. 962-3629 for further information.

2y21-2t

1972 HONDA 350 cc. Telephone 962-2255 after 5 p.m. 962-3629. Must sell, needs work.

2y21-2t

1972 KAWASAKI 100 cc, low mileage, good condition with extras. 1971 Honda 350 cc, needs work. Telephone 962-2255. Ask for Roger.

2y21-2t

PETS FOR SALE

CERMAN SHEPHERD PUPS

German Shepherd Puppies
Whelped July 3rd, 1973
Sired By Canadian Champion "Gharkich",
Van, Dee, Fumig, Eichen "Lucky".
Telephone Stirling 395-3932

2y21-3t

REGISTERED Labrador Retriever puppies, black and yellow. Telephone 962-2255 after 5 p.m. 962-3629.

2y21-2t

MINIATURE Samoyeds for sale. Telephone 962-2255 after 5 p.m. 962-3629 for more information.

2y21-2t

PUREBRED Black American Cocker Spaniel puppies, 8 weeks old, registered. Asking $30. Telephone 962-2255 after 5 p.m. 962-3629.

2y21-2t

POODLE female. Four months old. Housebroken. Telephone 962-2255 after 5 p.m. 962-3629.

2y21-2t

AUTO

AUTO PARTS

SAVE UP TO 50%

On Antique — Custom Speed and Hobby Parts

Catalogue $1.00
Refunded With First Order

TRANS-CANADA AUTOMOTIVE
P.O. Box 958, Hamilton, Ontario

Canada's Largest Catalog Dealer

2y21-4t

BOATS AND MOTORS

1969 GALAXIE 500 XL
2-DOOR HARDTOP

289 V-8, automatic, power and brakes. Bucket seats with molded rear console. Radio, tinted glass, wheel covers. A/M radio with rear speaker. Spotless inside and out. Finished in Wimbledon White with black vinyl roof.

FOR ONLY $1795

Telephone 968-9472

2y21-1dh-tf

AUTO

JENNY'S JULY SALE

AT YOUR 'Country Cousins'

1976 CHEV. Malibu convertible, 34,000 miles, V-8 engine, automatic, power steering, power brakes, radio, white with blue interior. This car is finished in that with white convertible top and is like new. $3,695.00

1976 FORD Custom 4-door sedan, 351 V-8 engine, automatic, power steering, finished in Dark Green with beige interior. Like new. $3,495.00

1975 CHEV Impala 2-door Hardtop, V-8 engine, power steering, power brakes, radio, white with blue interior. Like new. $2,995.00

1975 FORD Torino 2-door Hardtop, V-8 engine, power steering, power brakes, body equipment, automatic transmission, radio, air conditioning, white with blue interior, wheel discs, power steering and brakes, tinted glass. Like new. $2,995.00

1975 CHEV. Bel-Air station wagon, 350 V-8 engine, automatic, power steering, power brakes, radio, air conditioning, finished in Dark Green with beige interior. Like new. $2,995.00

1975 MERCURY Monterey 4-dr. sedan, 400 V-8 engine, power steering, power brakes, radio, white with blue interior. Like new. $2,995.00

1975 FORD Torino 2-dr. Hardtop, V-8 engine, automatic transmission, body equipment, radio, air conditioning, white with blue interior, wheel discs, power steering and brakes, tinted glass. Like new. $2,995.00

1975 CHEVROLET Bel-Air 4-door sedan, 350 V-8 engine, automatic, power steering, power brakes, radio, air conditioning, finished in Blue, Like new. $2,995.00

1975 TOYOTA, one owner, Lic. HDC 871. Sale Price $2,995.00

1973 FORD Pinto, one owner, finished in maize. Lic. HDG 307. Sale Price $1,695.00

1970 CHEV. Impala, 2-door hard top with power steering, radio. Lic. HDG 308. $1,295.00

1969 DODGE Dart Swinger, V-8 engine, power steering, radio. Lic. HDG 309. $1,095.00

1968 BUICK Skylark 4-door sedan, V-8 engine, power equipment, finished in Blue. Lic. HDG 310. $1,095.00

1963 CHEVROLET Bel-Air 4-door sedan, 6 cylinder engine, standard transmission, finished in Blue, one owner. Lic. HDG 438. $1,195.00

1971 CHEVELLE Malibu, 2-door hard top, V-8 engine, power equipped, newly painted. Lic. EDO691. $1295.

AS IS:

1967 DODGE Coronet, 2-door. Lic. EY1693 $345.00

1964 CHEVELLE $245.00

1967 PONTIAC Station Wagon. V-8, Lic. XYL693 $795.00

TRUCKS

1956 GM ½-ton pickup. Lic. 1F9384 Completely reconditioned. Reduced $1,500.00

1964 INTERNATIONAL Scout, 4-wheel drive, V-8 engine, 4-speed. Lic. HDG 439. $1,295.00

LARGE SELECTION OF NEW 1973 CHEVY TRUCKS AVAILABLE NOW! CHEVROLET, VEGAS, NEVADA CITY, CALIFORNIA. Phone Collect. Ready for Immediate Delivery.

SEE

Fred Appavoo, Gerry Jamieson, Elwood Kerrigan, Jim Wright, Harold Baker, Ben Reid, Garry Creamer, Don Williams

Up To 36 Months on GMAC Plan Financing

Down Payment Plan Available

STIRLING MOTORS

(STIRLING) LTD.

Sheldon Ostrike's Largest Country Chevrolet - Oldsmobile Dealer

STIRLING, ONTARIO

Bus. 395-3332 — PHONE — Res. 962-8522

'66 BEAUMONT Sport Deluxe

Less Engine and Trans.

With big 327 V-8 engine. Body and interior in excellent condition. Will sell as is. Phone 962-7868 after 5 p.m. Ask for Dave. Also 4 winter tires, size E-78-14, one set of Rear-View mirrors as shown on Beaumont, one set of Rear-View mirrors as shown on Chevrolet, one Chevrolet hubcap. $ — 16.00 x 15 M. and H. Recappers or similar, one set of 4 rims, one refinished and painted.

962-7868 Ask For Dave.

1971-31-tf

1971 LAND ROVER, excellent condition, 2-door, 4-wheel drive, 109 wheelbase, 6 cylinder, 4-speed, new motor $3,500. Would consider car in trade. Asking $1,850 as is. Phone Stuart at 392-3500

1971-31-tf

1965 MERCURY Comet S-22, Two door, bucket seats. Running condition. Asking $150. Phone after 4:30 p.m. 962-3697 for further information.

1971-31-tf

CHEVELLE 1966, 2 cylinder, p.s. and p.b., radio, new tires, new battery, new brakes. $600.00

1971-31-tf

CHEVROLET 1967 Bel-Air 4 cylinder. Telephone after 5, 967-1862 for further information.

1971-31-tf

1973 MERCURY Cougar 8,000 miles. Selling car owner is overseas. Phone 6237 after 5 for further information.

1971-31-tf

1960 DODGE camper bus, very good condition, sleeps 4, stove, sink, ice box, 318 cu. in. V-8 engine, 4-speed, 15 miles to gallon of gas. Asking $1,200. Telephone 962-6225.

1971-31-tf

1966 PONTIAC Economy air conditioner, automatic, radio, four door sedan. Asking $150. Phone 962-7868 for more information.

1971-31-tf

1966 CHEVROLET Impala, 4-door, good running condition $250. Phone 962-6414 after 5 p.m.

1971-31-tf

1972 AUSTIN Mini 1000. Low mileage, radio, other extras, new tires. Price quoted $1600. 968-2300.

1969 DODGE Charger 500 2-door hard top V-8 automatic power steering and brakes, radio, tinted glass. Certified. 968-3130 after 5.

1971-31-tf

1966 LTD four-door hard top with power steering, power brakes, radio, tinted glass. Phone call after 5 p.m. 962-7868.

1971-31-tf

PRIVATE, 1973 Duster 340, 5,000 approx. Excellent condition. Terms. Telephone 962-2223 after 5 p.m. 962-7868 after 5 p.m. for further details.

1971-31-tf

1973 BEAUMONT 4-door convertible 400 V-8, automatic power, steering, power brakes, radio, air conditioning. Telephone between 4 and 7 p.m. 962-3666.

1971-31-tf

AUTO

1973 INTERNATIONAL SCOUT

Four Wheel Drive — Only 1400 miles. Balance of Warranty

962-3781 After 5 p.m.

$3895.

1971-31-tf

1969 DODGE CHARGER R/T S.E. — 1-Owner Automobile Executive driven, power steering, power brakes, 440 V-8 engine, power windows, power seats, vinyl roof. This car is super clean, finished in deep bronze with matching interior.

962-0418

1971-31-tf

1963 FORD Falcon, 6 cylinder, good condition, $150. Phone 962-6225 after 5 p.m. 968-7818.

1971-31-tf

1961 FORD Falcon, 289 rebuilt. New tires, new battery, new brakes. Asking $600. Telephone after 5 p.m. 962-6225 for further information.

1971-31-tf

1972 GRAN TORINO station wagon, 351 engine, power steering, power brakes, radio, new Michelin radial tires, air conditioning, finished in Medium Bronze. Like new. $3,695.00

1971 OLDSMOBILE in excellent condition, 4-door hardtop, asking $1295 or trade. Telephone 968-1130 for further information. Ask for Bill.

1971-31-tf

1972 OPEL GT, four cylinder, four speed, radio, Firestone 500 tires, 18,000 miles, snow tires included. Telephone 962-6225 after 5 p.m.

1971-31-tf

1967 M.G. MIDGET convertible, excellent green finish, new tires, radio, $1,295.00 for further details. 962-2223.

1971-31-tf

1971 CORVETTE convertible, 18,000 miles, 454 motor, 4spd h.v. Brand new Michelin radial tires. Asking price $5,000. 962-7868.

1971-31-tf

1966 BEAUMONT, Custom, low mileage. New paint and exhaust system. Asking $1,000. Phone after 5 p.m. 968-6162 after 5.30 p.m. 962-7725.

1971-31-tf

1962 FORD Fairlane as is. Asking $100. Telephone 962-6225 after 5 o'clock.

1971-31-tf

1965 ACADIAN convertible, 327 V-8, 325 h.p. engine in excellent condition. Telephone 962-6225 after 5 p.m.

1971-31-tf

DUNE buggy in good condition with 1962 V-W for parts. Must sell. Telephone 962-6225 after 5 p.m. 968-7818.

1971-31-tf

1967 G.M.C. Cab and Chassis in will trade for compact car of equal value. Telephone 962-6225 after 5 p.m. 968-7818.

1971-31-tf

1965 OLDSMOBILE 8 cylinder automatic, power steering, power brakes, with good tires. $350.00 as is. Telephone 968-6666.

1971-31-tf

1966 DODGE Dart Swinger V-8 engine, power steering, power brakes, radio. Lic. HDG 311. $1,095.00

1968 BUICK Skylark 4-door sedan, V-8 engine, power equipment, finished in Blue. Lic. HDG 312. $1,495.00

1963 CHEVROLET Bel-Air 4-door sedan, 6 cylinder engine, standard transmission, finished in Blue, one owner. Lic. HDG 438. $1,195.00

1971 CHEVELLE Malibu, 2-door hard top, V-8 engine, power equipped, newly painted. Lic. EDO691. $1295.

AS IS:

1967 DODGE Coronet. $345.00

1964 CHEVELLE $245.00

1967 PONTIAC Station Wagon. V-8, Lic. XYL693 $795.00

TRUCKS

1956 GM ½-ton pickup. Lic. 1F9384 Completely reconditioned. Reduced $1,500.00

1964 INTERNATIONAL Scout, 4-wheel drive, V-8 engine, 4-speed. Lic. HDG 439. $1,295.00

LARGE SELECTION OF NEW 1973 CHEVY TRUCKS AVAILABLE NOW! CHEVROLET, VEGAS, NEVADA CITY, CALIFORNIA. Phone Collect. Ready for Immediate Delivery.

SEE

Fred Appavoo, Gerry Jamieson, Elwood Kerrigan, Jim Wright, Harold Baker, Ben Reid, Garry Creamer, Don Williams

Up To 36 Months on GMAC Plan Financing

Down Payment Plan Available

STIRLING MOTORS

(STIRLING) LTD.

Sheldon Ostrike's Largest Country Chevrolet - Oldsmobile Dealer

STIRLING, ONTARIO

Bus. 395-3332 — PHONE — Res. 962-8522

'66 BEAUMONT Sport Deluxe

Less Engine and Trans.

With big 327 V-8 engine. Body and interior in excellent condition. Will sell as is. Phone 962-7868 after 5 p.m. Ask for Dave. Also 4 winter tires, size E-78-14, one set of Rear-View mirrors as shown on Beaumont, one set of Rear-View mirrors as shown on Chevrolet, one Chevrolet hubcap. $ — 16.00 x 15 M. and H. Recappers or similar, one set of 4 rims, one refinished and painted.

962-7868 Ask For Dave.

1971-31-tf

1972 LAND ROVER, excellent condition, 2-door, 4-wheel drive, 109 wheelbase, 6 cylinder, 4-speed, new motor $3,500. Would consider car in trade. Asking $1,850 as is. Phone Stuart at 392-3500

1971-31-tf

1965 MERCURY Comet S-22, Two door, bucket seats. Running condition. Asking $150. Phone after 4:30 p.m. 962-3697 for further information.

1971-31-tf

CHEVELLE 1966, 2 cylinder, p.s. and p.b., radio, new tires, new battery, new brakes. $600.00

1971-31-tf

CHEVROLET 1967 Bel-Air 4 cylinder. Telephone after 5, 967-1862 for further information.

1971-31-tf

1973 MERCURY Cougar 8,000 miles. Selling car owner is overseas. Phone 6237 after 5 for further information.

1971-31-tf

1960 DODGE camper bus, very good condition, sleeps 4, stove, sink, ice box, 318 cu. in. V-8 engine, 4-speed, 15 miles to gallon of gas. Asking $1,200. Telephone 962-6225.

1971-31-tf

1966 PONTIAC Economy air conditioner, automatic, radio, four door sedan. Asking $150. Phone 962-7868 for more information.

1971-31-tf

1966 CHEVROLET Impala, 4-door, good running condition $250. Phone 962-6414 after 5 p.m.

1971-31-tf

1972 AUSTIN Mini 1000. Low mileage, radio, other extras, new tires. Price quoted $1600. 968-2300.

1969 DODGE Charger 500 2-door hard top V-8 automatic power steering and brakes, radio, tinted glass. Certified. 968-3130 after 5.

1971-31-tf

1966 LTD four-door hard top with power steering, power brakes, radio, tinted glass. Phone call after 5 p.m. 962-7868.

1971-31-tf

PRIVATE, 1973 Duster 340, 5,000 approx. Excellent condition. Terms. Telephone 962-2223 after 5 p.m. 962-7868 after 5 p.m. for further details.

1971-31-tf

1973 BEAUMONT 4-door convertible 400 V-8, automatic power, steering, power brakes, radio, air conditioning. Telephone between 4 and 7 p.m. 962-3666.

1971-31-tf

OPEN for BUSINESS ALL DAY WEDNESDAY

YES WE ARE OPEN WEDNESDAY AFTERNOONS

Whites Dominion Hardware

— FREE DELIVERY —

962-4585

1973-29-tfn-52

Mr

McINTOSH BROS. STORES LTD.

257 FRONT ST.

OPEN EVERY DAY 'TIL 5:30 P.M. YOUR ONE-STOP FAMILY DEPARTMENT STORE

"You Don't Pay Extra For Quality, Quality Pays For Itself"

968-5706-7

1973-29-tf-52

JAMES TEXTS LTD.

EVERYTHING FOR THE OFFICE . . .

We are as near as your phone.

968-6775

183 Front Street — Belleville

1973-29-tf-nv-52

Good Taste Comes Naturally at

Milady Shop

OPEN ALL DAY WEDNESDAY TO SERVE YOU

287 Front St. — Belleville — Phone 968-9747

1973-31-tf

GOLFERS ONLY

MURRAY HILLS PAR 3 GOLF*

9 Holes — $1.00

18 Holes — $1.75

Wooler 397-3037

1973-30-tf

18 HOLE GREEN FEES

WEEKDAYS After 5 Evenings

3.00 p.m. Ad. 6 p.m.

Adults 3.50 1.50

Students under 20 2.00 1.00

Pur 2 Children 1.50 1.25

(25 cents from Belleville)

BARCOVAN GOLF

Phone Carrying Plaza 473-2153

1973-29-tfn-52

HOLE-IN-ONE DRIVING RANGE, MINIATURE GOLF COURSE

Hwy. 14 — 19 Miles South Of Belleville

OPEN

DAILY 10 a.m. to 10 p.m.

962-3763

1971-29-tf

PRICES ARE RIGHT FOR GOLF EQUIPMENT

at

DON BELL'S SPORT SHOP

36 King Street, Trenton

392-2132

1971-1an

NOTICE

DEPARTMENT OF INDIAN AFFAIRS AND NORTHERN DEVELOPMENT

TRENT CANAL SYSTEM

SEALED TENDERS addressed to the undersigned and endorsed "Tender for Repairs to Lock No. 11, Trent Canal System, will be received up to 2:00 P.M., (E.D.T.), on the 7th day of August, 1973, at the Post Office, Peterborough, Ontario.

Plans and specifications and other tender documents for the above may be obtained on application and upon presentation of a certified cheque or money order in the sum of $10.00 payable to the Receiver General for Canada. Cheques to be made out to Assistant Director, Public Works.

The $10.00 deposit will be returned upon receipt in the office of the last specifications in good condition.

L. G. Sears,
D.P.W.,
Peterborough.

D. J. Carmley, F.Eng.,
A/Superintending Engineer

1973-31-tf

LOST AND FOUND

LOST: One small beagle in area of 1st Tyendinaga, reading Mt. Zion, last election. Telephone 968-3626.

Hair Replaced

KUALA LUMPUR, Malaysia (AP) — The government hospital here says it successfully transplanted hair to help 12 persons overcome baldness.

LIVESTOCK FOR SALE

3 GOATS, Nubian variety for sale, phoning 968-3631 for further information.

1971-31-tf

AUCTION SALE

3RD ANNUAL CHAROLAIS BREEDERS AND FEEDER SALE

at

LINDSAY COMMUNITY SALES BARN LTD.

Consignments open for purebred sales only, purebred, high premium grade feeders and good quality Charolais stockers. Pedigrees or registration papers required on registered.

Consignments Close Saturday, Sept. 22. For further information contact JOHN DEVOES, Tottenham, Ont. 416-936-2241

CARL HICKSON

Sales Manager and Auctioneer

Bankers, Ontario, 705-324-2774

AUCTION SALE

AUCTION SALE

SATURDAY, AUGUST 4

AT 12:30 O'CLOCK

9th CONCESSION of Thurlow,

½ Mile East of Highway No. 62,

½ Mile North of HOLLOWAY

John Deece A.R. tractor in good condition; Massey 44 tractor; 2 Massey 4 row corn cultivators; Massey corn planter; Ford tractor loader; Ford tractor mower; Int. 4 row cultivator; Int. 10 cambine with corn head; Int. 4 row corn planter; Int. 4 row plow; New Idea manure spreader; Cockshutt side delivery rake; Int. 3 section drag; Int. 3 section spring tooth; hay crusher; hay conditioner; Int. 3 section hay rake; Int. 3 section hay tedder; Int. 12 ft. grain auger; 12 in. elevator; 2 wagons; 2 wagon boxes; 2 sets of hay racks; 2 sets of hay ladders; quantity of baled straw; 1961 Chevrolet ½ ton truck.

ANTIQUE HOUSEHOLD CONTENTS: Oak dresser; oak bedroom suite; oak chesterfield; 8-pc. kitchen suite; antique rockers, iron pots, crocks, jugs, pails, churn; antique cane bed; antique pewter copper boiler; antique lamps; 2 oil paintings; quantity of dishes, linens and other household articles; wooden chairs from kitchen suite; lawn chairs; 30 cup coffee percolator; 2 electric heaters; 2 electric fans; 2 electric irons; field mice; other articles.

AUCTIONEER'S NOTE — This is a Century Sale. Reason for sale is that Mr. Kennedy is retiring from farming.

KENNETH McCULLOUGH — owner.

BOB SHILTON — Auctioneer

Plainfield — 477-3075

1973-30-31-Ag3

AUCTION SALE

AUCTION SALE

Wednesday, August 1 at Runnett's, Lot 14, Conc. 4, Ameliasburg Twp. Auto. st. range; front-free refrigerator; chesterfield; 8-pc. kitchen set; televisions; girls' and boys' bikes; antique dresser; chiffonier; square benches; rockers; chrome coat rack; antique chairs; 2 wash stands; vacuum cleaner; lawn mower; lawn rollers; garden tools; many more items too numerous.

Terms — Cash.

ROBERT RUNNETT

Auctioneer

1973-30-tf

AUCTION SALE

CONSIGNMENT AUCTION SALE OF ANTIQUES, FURNITURE, CHINA AND GLASSWARE

at

CLIFF DENYES AUCTION HALL

½ Mile West Of Colborne

ON

THURSDAY, JULY 26th, 1973

Evening Sale At 8.15 p.m.

Sale Held Rain or Shine

CLIFF DENYS, Auctioneer

Colborne

1973-30-tf

DRESS MAKING — Alterations, QUANTITY OF TOOLS CHEST OF DRAWERS, SMALL CHEST OF DRAWERS, ETC.

1973-30-tf

"The Step Saver"

FIND THE SERVICE YOU NEED IN THIS

— DIRECTORY —

● SPECIALISTS ● SERVICES ● MISCELLANEOUS

APPLIANCES

VACUUMS, POLISHERS SEWING MACHINES

● REPAIRS — SALES RENTALS

● SERVICE — PARTS — SUPPLIES

● Service On All Makes Of Sewing Machines and Vacuums

GIBBS and SON

112 Bridge St. East, Belleville

968-2264

1971-31-tf

Canadian Admiral Corporation and Canadian General Electric in and out of warranty repairs for your refrigerator and appliances. Call Our Authorized Factory Service Depot

WESTEN'S REFRIGERATION & APPLIANCE SERVICE

968-1268

F38-tf

ACCOUNTANTS

JOHN D. LEWARS

Chartered Accountant

87 Pinnacle Street

Belleville, Ontario

Phone 962-9292

O3-tf

SODEN & CO.

56 Campbell St.

Belleville — 968-3406

LARRY SODEN, B. COM.

Chartered Accountant

KEN SODEN, P.A.E.

Associate Public Accountant

KERRY SODEN B.A.

Chartered Accountant

J120-tf

GEO. A. WELCH & COMPANY

172 Church Street — Belleville

H. RENDELL

M. J. STOTHERSBY, C.A.

J. R. CARRUTHERS

Orono — Cornwall — Picton

Phone 968-6251

O1-tf

ACCOUNTANTS

JOHN G. THOMPSON

PUBLIC ACCOUNTANT

120 FRONT STREET

968-3977

Apl15-tf

ANTIQUES

LEEMAN'S ANTIQUES CHINA — GLASS CANADIAN and ENGLISH FURNITURE

½ Mile Up Bayshore Road

R. R. 1, Belleville

962-9154

F76-tf

ARCHITECTS

M. PAUL WINSAND

ARCHITECT

129 FRONT STREET

Belleville

962-9859

F1-tf

AIR CONDITIONING

AIR CONDITIONING AND DEHUMIDIFIERS

Complete Selection of Stock

Call Collect

FICKLE ELECTRIC LTD.

324 Pitton Road, Napanee

— Free Parking —

M70-tf

BUSES

BUS SERVICE TO TRENTON AND CAMPBELLFORD

Daily Exc. Sundays & Holidays

8.25 a.m.

10.00 a.m.

1.30 p.m.

5.30 p.m.

Fridays only:

Midnight Bus

BUSES LEAVE BUS TERMINAL

Front & Dundas Streets

Chartered Coaches

BATHURST BUS LINES LTD.

Trenton, Ont. — Phone 392-2241

O1-tf

CARPENTER CONTRACTOR

Remodelling — Cottages

Garages

Sun Rooms — Tile Floors and Terrazo Bathrooms

L. D. AYERS AND SON

R.R. 2, Roslin,

477-2188 (Thurlow)

O1-tf

CUSTOM HOME BUILDER RENOVATIONS SPECIALISTS

Your Home Improvement Centre

TRUMPOUR-CONLEY CONSTRUCTION LTD.

69 PARKER STREET

BELLEVILLE — 962-6145

Apl6-tf

DRAPERY SERVICE

DOROTHY WICKETT DRAPERY SERVICE

Drapes Styled To Customers' Specifications

All Workmanship Guaranteed

Allerdale, Ontario Specialty

207 CAMPBTON ROAD

968-3966

D3-tf

DONUTS

TIM HORTON DONUTS

OPEN 24 HOURS A DAY

— WE NEVER CLOSE —

198 N. Front Street

Belleville

F18-tf

EAVESTROUGHING

NEW TYPE SEAMLESS EAVESTROUGHING

Custom Made To Your Requirements

GUARANTEED

ALL-WAY ELECTRICAL IMPROVERS

BELLEVILLE

PHONE 962-9522

Apl3-tf

FENCING

FENCING

CHAIN LINK AND WOOD

BEAUTIFY YOUR PROPERTY

ADD PRIVACY

ALSO INSTALLED

FOR FREE ESTIMATES

CALL

968-2596

J29-1m

FENCING YOUR LOT?

LET US FENCE YOU IN

WITH WOOD OR WIRE

CALL FOR ESTIMATES

962-6366 OR 962-9421

Fy4-tf

HANDYMAN

YOU GOT TROUBLES

Cleaning Jobs, Disposals

Wrecking Jobs, Moving

And We Are All Around Home

Repairer's — Handy Men's

Welcome

395-1769

Jy4-1m

HOME IMPROVEMENTS

Floors — Sanding, Wall Tiles

Roofing — Porches — Attics

Kitchen Cupboards — Vinyl

Siding Specialists — Sold Vinyl

Aluminum — Color Lok

Aluminum Soffit, Fascia, Eavestroughing

ELECTRIC CONSTRUCTION

962-1185

C6-tf

HOME REPAIRS

(One Call Does It All)

Complete Construction

Roofing, Painting

Concrete Work

And All General Carpentering

ESTIMATES FREE

BLOOMFIELD 393-3847

Jy30-1m

INSURANCE

CLARENCE D. FISHER

Complete General Line Insurance

962-9258

136 FRONT ST. E.

Insure With Confidence

Canadiana Insurance

F39-tf

LANDSCAPING

"SPRING THRU FALL"

LANDSCAPING AND GARDENING

Complete Or Partial Grounds Maintenance Services

NO JOB FOR TOO SMALL

TELEPHONE 968-7883

Jy30-1m

MOBILE HOMES

NOW AVAILABLE

Wide Up To 12' Living Room Also In — Double Wide Models

NEW DOUBLE WIDE MOBILE HOMES

And USED CAMPER TRAILERS

Mobile Homes Sales & Service

R. R. 2, Trenton

392-3427

Jy2-tf

MOVING AND STORAGE

BRIDGE MOVING AND STORAGE

LOCAL AND LONG DISTANCE

31 DUBREE STREET,

BELLEVILLE

TELEPHONE 962-9711

Myr18-tf

PAINTING

FOR YOUR INTERIOR-EXTERIOR DECORATING NEEDS

CALL

TOM BRENNAN

968-1383

Jy31-1m

PAINTING AND DECORATING

PAINTING AND DECORATING

GENERAL CONTRACTING

SPECIAL PRICES ON COTTAGES & BRICK BUNGALOW

A. Clark Cyr

Professional Service

ESTIMATES GIVEN

TELEPHONE 968-1934

Jy9-1m

PAINTING AND DECORATING

CONSOLIDATED PAINTING

Belleville

Waterproofing

962-9262

Ap4-tf

ROOFING

COUNTRY ROOFING COMPANY

ROOFING AND WATERPROOFING

FREE ESTIMATES

GUARANTEED

968-3539

BELLEVILLE

F34-tf

ROOFING

ALL-WAY

BUILDING IMPROVERS

Seamless Eavestroughing

Siding

Roofing — Shingling

BELLEVILLE

Waterproofing

962-9522

Ap4-tf

ROOFING

MacDONALD ROOFING AND SAVESTROUGHING

All Types Of Roofing

Galvanized Or Aluminum Troughing

Chimney Repairing and Flashings

962-3152 — 962-1626

My2-tf

SLATE AND SHINGLES

SLATE AND CHIMNEY

New and Repaired

Work Guaranteed

Free Estimates

Call Anytime

Fully Covered with Compensation

T. BAILEY

Stannardville

Ap31-tf

RUSTPROOFING

KEEKART

RUSTPROOFING

REMEMBER

IF IT ISN'T KEEKART,

IT'S NOT THE SAME

FOR INFORMATION CALL

962-5066

Jy26-1m

SAIL AND CANVAS PRODUCTS

SEW AND REPAIRS TO Sails — Awnings — Canvas Tarpaulins — Boat Covers Roof Coverings Seat Cushions Special Industrial Items Free Estimates Courier Service

Belleville Tent & Awning

11 Water St., Belleville, Ontario

Telephone 962-2042

O1-tf

SANDBLASTING

AUTO PARTS — TRAILERS

FURNITURE — ETC.

Also

● General Machine Shop Work

● Electric Hand Tool Repair

● Welding Rods

BRUCE CLEATSHOPE

R.R. 1, Belleville

962-7782

Jy3-1m

SERVICES

MALCOLM BROS. LTD.

FLOOR AND WINDOW MAINTENANCE CONTRACTORS

CLEANING — POLISHING

WALL CLEANING

STEAM CLEANING

AIREM DEODORIZING

COMPLETELY INSURED

962-2366 or 968-6374

C12-tf

SEPTIC TANK SERVICES

ACE PUMPING COMPANY

Septic Tank Pumping

Toilet Heating For

Construction and Repair Breasts

Rent Equipment in the Quinte District

Customer Satisfaction Guaranteed

968-1696

C6-tf

SPRINGS

NEW AND USED TRUCK SPRINGS

ALSO TANDEM WALKING BEAM SPRINGS

BAYVIEW TIRE & SPRING SERVICE

125 CANNIFTON ROAD

962-9262

Jy16-1m

TENDERS

TOWNSHIP OF RAWDON

TENDERS FOR SUPPLY AND APPLICATION OF PRIME AND DOUBLE SURFACE TREATMENT

Sealed tenders, clearly marked as indicated, will be received for the supply and application of approximately 3.5 miles of Tower Road.

Tender forms and specifications may be obtained at the Township of Rawdon.

Lowest or any tender not necessarily accepted.

Mr. Douglas Andrews at 398-2351 is Engineer for the Township.

Tenders close July 31st, 1973.

1973-28-31

Net Earnings

BY THE CANADIAN PRESS

Abed Music Corp. Ltd., six months ended May 31: 1973, $142,455 cents a share, 1972, $126,584, 17 cents.

Algoma Steel Corp. Ltd., six months ended June 30: 1973, $10,070,000, 95 cents a share; 1973, $7,670,000, 73 cents.

Bovis Corp. Ltd., six months ended June 30: 1973, $32,000 profit, 1972, $447,000 loss.

Canada Packers Ltd., 13 weeks ended June 30: 1973, $5,- 860,000, 54 cents a share; 1972, $2,800,000, 47 cents.

Canada Wire & Cable Co. Ltd., six months ended June 30: 1973, $484,000, 51 cents a share; 1972, $417,676.

Consolidated Building Corp. Ltd., three months ended May 31: 1973, $1,153,000, 12.5 cents a share; 1972, $67,700, 1.4 cents.

Crown Life Insurance Co., six months ended June 30: 1973, $154,704,000; 1972, $128,784,000.

Dome Petroleum Ltd., six months ended June 30: 1973, $7,- 406,000, 71 cents; 1972, $5,744,000, 56 cents.

Fidelity Trust Co., six months ended June 30: 1973, $332,826, 24 cents a share; 1972, $184,196, 15 cents.

Giant Yellowknife Mines Ltd., six months ended June 30, 1973, $2,791,000, 16 cents.

Inland Natural Gas Co. Ltd., six months ended June 30: 1973, $3,- 673,000, 62 cents a share; 1973, $773,302, 62 cents.

Madeleine Mines Ltd., six months ended June 30: 1973, $1,- 540,000, 32.7 cents a share; 1972, $720,000, 15.6 cents.

Maritime Telegraph and Telephone Co. Ltd., six months ended June 30: 1973, $4,506,000, 98 cents a share; 1973, $3,903,- 000, 85 cents.

Nordair Ltd., six months ended June 30: 1973, $1,300,000, 63 cents a share; 1972, $1,- 018,695,000, 86 cents a share.

Pacific Petroleums Ltd., six months ended June 30: 1973, $18,695,000, 86 cents a share; 1972, $14,000,000, 65 cents.

Saratoga Processing Co. Ltd., six months ended July 1: 1973, $119,536, 24 cents a share; 1972, $112,376, 22 cents.

Seed Paper Ltd., six months ended June 30: 1973, $969,904, $1.31 a share; 1972, $830,052, $1.18.

Selkirk Holdings Ltd., six months ended June 30: 1973, $1,- 428,653, 35.7 cents a share; 1972, $1,175,710, 29.2 cents.

Standard Brands Inc., six months ended June 30: 1973, $32,260,566, $1.03 a share; 1972, $30,196,335, $1.47.

Union Carbide Canada Ltd., six months ended June 30: 1973, $7,620,000, 76 cents a share; 1972, $5,780,000, 58 cents.

Union Oil of Canada Ltd., six months ended June 30: 1973, $4,- 176,000, $1.61 a share; 1972, $60,000, $0.30.

United Corp. Ltd., three months ended June 30: 1973, $231,066; 1972, $615,746.

Wembley Hill Mines Ltd., six months ended June 30: 1973, $373,000, 39 cents a share; 1972, $373,000, 39 cents.

White Pass and Yukon Corp. Ltd., six months ended June 30: 1973, $1,465,455, 46 cents a share; 1972, $1,140,100, 49 cents.

Deseronto

Mr. and Mrs. Clarence Howden of Toronto were visitors at the home of Mrs. Howie's mother, Mrs. Clarence Desmond, on Sunday.

Mr. and Mrs. L. T. Bignell of New Haven, England, are guests of Mrs. Kay Hood, of Deseronto. On Sunday they have plans for a lot more sightseeing before visiting home.

Catherine Louise Neal, daughter of Mr. and Mrs. John Neal, Deseronto, has graduated from the Outer School of Nursing, Weston, Ontario.

Mr. and Mrs. Everett Marcin, Deseronto and Mrs. Gordon Robinson, Belleville, attended the Hennessey family reunion at Sandford, on Sunday, together. There was a meeting, boating, visiting and generally something for everyone from the very young to the elderly generation (from infants to 91 years of age), making it a very happy day.

The names of Junior and Gloria Foster were inadvertently left out of the list of those from Deseronto who received awards at the Lakeshore Pentecostal Camp in Cobourg.

Dividends

BY THE CANADIAN PRESS

Barber-Ellis of Canada Ltd., cents, Sept 14, record Aug. 31.

Canadian Western Natural Gas Co. Ltd., four per cent pfd. quarterly; 93 per cent pfd., 28 cents, both payable Sept. 1, record Aug. 15.

Mobile Oil Corp., 70 cents, U.S. funds, Sept. 10, record Aug. 6.

Standard Brands Inc., 43½ cents, U.S. funds, Sept. 15, record Aug. 15; $3.50 pfd., 87½ cents, Sept. 15, record Aug. 31.

Makes Offer

PARIS (AP) — Japan has offered to contribute more than $100 million toward the establishment in United Nations university if its main campus was set up in Japan, UN officials said.

TRAILER HITCHES

TRAILER & TRAILER HITCHES CUSTOM MADE

8th WHEEL, TRAILERS

TRAILER HITCHES

TAG-ALONG TRAILERS

Rear Trailer Hitches for Installed

LEGAL'S ORNAMENTAL IRON

962-6246

RENDERING Bay ROAD

1 Mile South Bay Road

My11-tf

TYPEWRITERS

THE JAMES TEXTS LIMITED

Prompt And Efficient Repairs On Typewriters And Calculators

All Makes Of Machines

For Sale!

183-185 Front St. — Phone 968-6775

Jy12-1m

WATER SERVICES

1,500 GALLONS CITY WATER

Required for Construction Sand Tempt

Call DAVE ROSE, Ingleton

BELLEVILLE MILK TRANSPORT LTD.

962-2363

O6-tf

WATER SERVICES

DOXTATOR'S WATER SERVICE

Sales — Service

Chlorex, Etc.

"PROMPT DELIVERY REASONABLE RATES

R. R. 4, BELLEVILLE

962-6371

Jy1-tf

WELL DRILLING

Before You "DRILL" Call "TAYLOR"

Maker, Out Phone 472-3871

For The Best In Water Wells and CASING

"TAYLOR WELLS

At Reasonable Depths

Ap15-tf

NO OUTSIDE FINANCING NO OUTSIDE FINANCING NO OUTSIDE FINANCING NO OUTSIDE FINANCING

JUST SAY CHARGE IT JUST SAY CHARGE IT JUST SAY CHARGE IT JUST SAY CHARGE IT JUST SAY CHARGE IT JUST SAY CHARGE IT JUST SAY CHARGE IT JUST SAY CHARGE IT JUST SAY CH

NO MONEY DOWN NO MONEY DOWN NO MONEY DOWN NO MONEY DOWN NO MONEY DOWN NO MONEY DOWN NO MONEY DOWN NO MONEY DOWN NO MONEY DOWN

CIRCLE TV presents...

THE FINEST IN ELECTRONICS

by SONY
THE WORLD'S BEST!

ENGINEERED TO LAST A LIFETIME

IN STORE DEMONSTRATION BY SONY REPRESENTATIVE TO ANSWER ALL YOUR INQUIRIES . . .

WED.-THURS.-FRI. and SAT.
AUGUST 1st-2nd-3rd-4th
Open: Wednesday and Saturday
to 6 p.m. Thursday and Friday to 9 p.m.

Model TFM 8000 W

- 6 band PSB/FM/AM/SW1-3 receiver
- AC/DC operated, cord built-in
- Flywheel tuning, tone control, AFC
- Large 4" speaker, 3 gang tuning capacitor
- Complete with batteries and earphone

$169.95

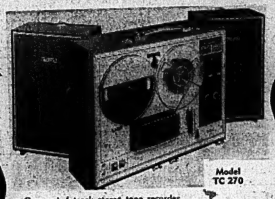

Model TC 270

- Compact 4 track stereo tape recorder
- Sound or sound controls
- Public address facilities
- 15 watt dynamic power output
- Self-contained reel locks
- 3 tape speeds

$399.95

Model TC 45

- Pocket size cassette-corder with built-in electret mic.
- Auto shut-off in foward and record mode
- Pause switch, servo controlled motor
- 3 digit tape counter
- AC or DC — c/w batteries and carrying case

$169.95

Model TC377

- Automatic Total-Mechanism Shut-off
- Long-wearing Ferrite and Ferrite heads
- 3 heads for tape source monitoring and wider frequency response.
- Sound-on-sound capability
- Two VU meters four-digit tape counter.

$379.95

Model CF550A

- Latest FM/AM cassette-corder
- Matrix sound stereo system
- 2 electret condenser mics.
- Line inputs and outputs
- Highly sensitive FM/AM tuner

$299.95

4 DAY SPECIAL!
Complete Stereo System
$550.

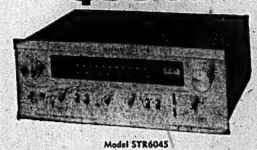

Model STR6045

- AM/FM Stereo
- 20 watts RMS/CH
- Will handle 2 pair of speakers
- Dual 1214 Turntable complete with base cover and magnetic cartridge

Model HP210A

- FM stereo, FM-AM or records
- Matching speakers
- Silicon amplifier with tape play and record jacks
- BSR 4 speed auto/manual turntable.

$339.95

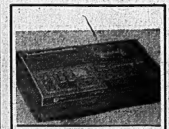

Model TC127

- Stereo cassette deck
- Sliding record volume control
- Slide level control with limited switch to prevent overloading

$159.95

Model KV1710

- 17" Solid State deluxe Color TV
- Picture/Pull-control
- Auto/AFT button locks picture
- UHF antenna and external antenna connector

$599.95

SPEAKERS
Model SS610

- Compact 3 way stereo speaker system
- Can be used horizontally, vertically or hung on the wall
- Woofer 20 CM (8") cone type

Complete Stereo System . . . **$550.**

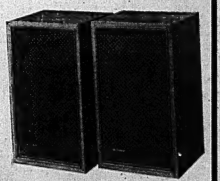

SALES
QUINTE MALL
968-5525

CIRCLE TV
SOUND AND SIGHT

SERVICE
ASSOC. TV SERVICE
101 CANNIFTON ROAD
968-6791

EASY TERMS EASY TERMS EASY TERMS EASY TERMS EASY TERMS EASY TERMS EASY TERMS EASY TERMS